This is a reproduction of a library book that was digitized by Google as part of an ongoing effort to preserve the information in books and make it universally accessible.

Google books

https://books.google.com

A 807,435

SOLD BY
MITCHELL & SON,
BOOK
SELLERS & BINDERS
39
HARING CROSS & 7 the ADMIRALTY

This Book must not be removed
from the Library.

Division K

Shelf 1

THE UNIVE LIBRARIES
Digitized by Google

Digitized by Google

NS &
2 39
CROSS

Digitized by Google

Digitized by Google

Digitized by Google

· By Authority.

THE

NAVY LIST,

CORRECTED TO

THE 20TH DECEMBER, 1842.

CONTENTS.

	Page
Admiralty	143
——Counsel and Solicitor for	142
——Courts, Judges, and Officers of	141
Agents, Navy, Marine, and Prize	184
—— in Contract Mail Steam Vessels	89
Aides-de-Camp, Naval & Marine, to the Queen	57
Bath, Knights and Companions of	57
Captains of the Navy, List of, in Seniority	6
——Alphabetical	94
——Retired	5 & 10
Certificates received from Officers	166
Chaplains, List of, in Seniority	44
——Regulations for	156
——Alphabetical	126
Charts of Marine Survey, Agent for the sale	170
Civil Department of the Navy	143
Clothing, &c., Allowances for the Loss of	181
Coast Guard, Officers employed in the	90
——Regulations for the Admission of Seamen	165
Colonies, Officers settling in	165
Commanders, List of, in Seniority	10
——Alphabetical	98
——Appointed to Line of Battle Ships	174
Contract Mail Steam Vessels, Agents in	89
Deputy Inspectors of Hospitals and Fleets, List of, in Seniority	47
——Alphabetical List of	130
Dispensers of Hospitals, List of, Seniority	53
——Alphabetical	130
Dock-Yards, Officers of	143
Documents, &c. received in original	166
Dress Regulations	166
Emigration	165
Engineers, &c., Pay of, and Regulations for	177
Engineers' Boys	178
Flag Officers, List of, in Seniority	3
——Alphabetical List of	92
——Commission	62
Foreign Orders	59
Freight Money, Regulations respecting	159
Greenwich Hospital	146
——Schools	163
——Out Pensions	171
——Officers on the Out Pension List	146
Half Pay	154
Hospital & Sick Quarters, Officers of	144, 145
Inspectors of Hospitals and Fleets, List of, in Seniority	47
——Alphabetical List of	130
Judges and Officers of Admiralty Courts	141
Leave of Absence to go abroad	154
Levees, Her Majesty's Officers attending	174
Lieutenants of the Navy, List of, in Seniority	16
——Alphabetical	104
——Retired with Rank of Commander	15, 16
——of Flag-Officers	62
——time qualifying for Commanders of Line-of-Battle Ships	174
——of Marines, List of	34, 37, 38
Marine Surveys	170
Marine, Officers of, in Seniority	32
——, Alphabetical List of	118
——Artillery	36
Marines, Cadets	180
Marines, Officers Retired and Reserved	37, 38
——Staff of the Corps	36
——Rates of Pay of	153
——Qualifications for Commission in	179
Masters of the Navy, List of, in Seniority	41
——Alphabetical	123
——Second, Alphabetical List of	125
——'Assistants, Regulations for	176
Mates of the Navy, List of, in Seniority	44
——Alphabetical	127
—— Rank and Appointment of	175
Medals, honorary	57
Medical Officers, List of, in Seniority	47
——Alphabetical	130
——Inspectors, Pay	149
——Gold Medals to	170
Naval College at Portsmouth	147
Naval College, Regulations for Instruction at	179
Navy, List of Ships in the	62
Navy-Pay-Office	143
Navy and Prize Agents, Licensed	184
Naval Knights of Windsor	17
Naval Instructors, List of	140
——Regulations for	156
Oath of Allegiance	174
Observatories, Officers of	143
Obituary	186
Orders of Knighthood	57
Packets	89
Pay, Sea	148
—— Half	154
Pensions for good Service	147
——Officers on List for Greenwich Out	146
——, for Wounds	147
——, Rates allowed Widows of Officers	173
——, Greenwich Out	171
Physicians, List of, in Seniority	51
——Alphabetical	130
Prize-Money, Proclam for its Distribution	157
Prize Courts on each Station	141
Prize Agents Licensed, List of	184
Prize-Money advertised for Distribution	185
Pursers, List of, in Seniority	54
——Alphabetical	136
Regulations for Masters' Assistants	176
Religious Books, Regulation for their issue	164
Retired Commanders	15
——Captains	5 & 10
Revenue Vessels	89
Sale of Crown Lands in Australia	160
Schoolmasters, Seamen's	156
Second Masters, Alphabetical List of	125
Secretaries of Flag-Officers	62
Semaphores	146
Ships, List of	62
—— Ratings of	148
Sick Quarters & Hospitals, Officers at	144, 145
Surgeons and Assistants, List of, in Seniority	47
——Alphabetical	130
Transport Serv., List of Officers employed in	146
Treasure, Proclamation respecting the Conveyance of	159
Victualling Yards, Officers of the	144
Widows' Pensions, Rates of, Rules and Orders for	173
Windsor, Naval Knights of	17
Wounded Officers on the Pension-List	147
Young Gentlemen, Regulations respecting	178

PUBLISHED BY

JOHN MURRAY, BOOKSELLER TO THE ADMIRALTY

ALBEMARLE STREET, LONDON.

V
H
.G7
A3
1892 Sec - Sept 1892

HONORARY DISTINCTIONS.

The Several Orders and Distinctions are denoted as follow:—

K.G.—Knight of the Garter.

K.T.—Knight of the Thistle.

G.C.B.—Knight Grand Cross of the Bath.

K.C.B.—Knight Commander of the Bath.

✠ before the name, Companion of the Bath.

G.C.M.G.—Grand Cross of St. Michael and St. George.

K.C.M.G.—Knight Commander of St. Michael and St. George

G.C.H.—Grand Cross of the Royal Hanoverian Guelphic Order.

K.C.H.—Knight Commander of the Royal Hanoverian Guelphic Order.

K.H.—Knight of the Royal Hanoverian Guelphic Order.

Officers who have received Medals, are denoted by the letter 𝔐 prefixed to their names.

Officers who have received Foreign Orders, are denoted by an Asterisk before their names for each Order they are authorized to wear,—the name of which Order appears in the general list of Foreign Orders.—Page 59.

N.B. *Any Corrections of this List that may be sent under Cover to the Secretary of the Admiralty, marked in the corner of the Cover 'Navy List,' will be attended to.*

LONDON:
Printed by WILLIAM CLOWES and SONS, Stamford Street.

Digitized by Google

76 3 4 7 3 9 - 1 9 0

THE NAVY LIST.

COMMISSIONERS FOR EXECUTING THE OFFICE OF LORD HIGH ADMIRAL OF THE UNITED KINGDOM OF GREAT BRITAIN AND IRELAND.

THE RIGHT HONOURABLE
THOMAS EARL OF HADDINGTON.

ADMIRAL
THE RIGHT HONOURABLE SIR GEORGE COCKBURN, G.C.B.

VICE-ADMIRAL
SIR WILLIAM HALL GAGE, G.C.H.

REAR-ADMIRAL †SIR GEORGE FRANCIS SEYMOUR, *Kt.*, G.C.H.

CAPTAIN HON. WILLIAM GORDON.

THE RIGHT HONOURABLE
HENRY THOMAS LOWRY CORRY.

FLAG-OFFICERS OF THE ROYAL NAVY,

WITH THE DATES OF THEIR SENIORITY.

ADMIRAL OF THE FLEET.
Sir CHARLES EDMUND NUGENT, G.C.H., 24 April, 33.

ADMIRALS.

OF THE RED.

ℳ *Sir* Jas. Hawkins Whitshed, *Bart.* G.C.B. ..... 31 July 10
ℳ * *Sir* George Martin, G.C.B. G.C.M.G. ..... 19 July 21
Vice Admiral of the United Kingdom.
ℳ Sir Davidge Gould, G.C.B. ..... 27 May 25
ℳ * *Hon. Sir* Robert Stopford, G.C.B. G.C.M.G. ..... 27 May 25
Rear Admiral of the United Kingdom.
Sir Charles Hamilton, *Bart.* K.C.B. 22 July 30
Hon. Henry Curzon ..... 22 July 30
Sir Robert Barlow, G.C.B. ..... 12 Nov 40
ℳ * *Sir* Philip Charles Calderwood Henderson Durham, G.C.B. ..... 22 July 30
Right Hon. Lord Amelius Beauclerk, G.C.B., G.C.H. ..... 22 July 30
Sir Thomas Byam Martin, G.C.B. ... 22 July 30
Rt. Hon. Sir George Cockburn, G.C.B. 10 Jan 37
Major-General of Marines

OF THE WHITE.

James Carpenter ..... 10 Jan 37
Sir Graham Moore, G.C.B. G.C.M.G. 10 Jan 37
Philip Stephens..... 10 Jan 37
ℳ *Sir* William Hotham, G.C.B. ..... 10 Jan 37
ℳ * * * *Sir* Edw. Codrington, G.C.B. G.C.M.G. ..... 10 Jan 37
Sir George Parker, K.C.B. ..... 10 Jan 37
Frederick Watkins ..... 15 Nov 40
John Erskine Douglas ..... 28 June 38
* *Sir* John Poo Beresford, *Bart.* K.C.B. G.C.H. ..... 28 June 38
Thomas Le Marchant Gosselin..... 23 Nov 41
* *Sir* Charles Rowley, *Bart.* G.C.B. G.C.H. ..... 23 Nov 41
* * *Sir* David Milne, G.C.B. ..... 23 Nov 41
Sir Robert Waller Otway, *Bart.* K.C.B. 23 Nov 41
Sir Willoughby Thos. Lake, K.C.B. ..23 Nov 41

OF THE BLUE.

Sir Charles Ogle, *Bart.* ..... 23 Nov 41
Henry Raper ..... 23 Nov 41
Robert Dudley Oliver ..... 23 Nov 41

Digitized by Google

D'Arcy Preston ..... 23 Nov 41
Ian Dobson ..... 23 Nov 41
𝔐 *Hon. Sir* John Talbot, G.C.B. ..... 23 Nov 41
John Giffard ..... 23 Nov 41
Sir John West, K.C.B. ..... 23 Nov 41
Joseph Bullen ..... 23 Nov 41
Stephen Poyntz ..... 23 Nov 41
Right Hon. John *Lord* Colville ..... 23 Nov 41
John Cochet ..... 23 Nov 41
Sir Charles Ekins, K.C.B. ..... 23 Nov 41
Benjamin William Page ..... 23 Nov 41
Thomas Alexander ..... 23 Nov 41

VICE ADMIRALS.

OF THE RED.

Henry Richard Glynn ..... 10 Jan 37
𝔐 *Sir* Edw. Hamilton, *Bart.* K.C.B. .. 10 Jan 37
✱ *Sir* Thomas Baker, K.C.B. ..... 10 Jan 37
Hon. Sir Courtenay Boyle, *Kt.* K.C.H. .. 12 Nov 40
Sir Robert Laurie, *Bart.* K.C.B. ..... 10 Jan 37
Sir William Hall Gage, G.C.H. ..... 10 Jan 37
Askew Paffard Hollis ..... 10 Jan 37
Sir Henry Heathcote, *Kt.* ..... 10 Jan 37
Sir Edward William Campbell Rich Owen, K.C.B. G.C.H. ..... 10 Jan 37
George James Shirley ..... 12 Nov 40
James Keith Shepard ..... 12 Nov 40
Sir Graham Eden Hamond, *Bart.* K.C.B. ..... 10 Jan 37
Robert Honyman ..... 10 Jan 37
Sir Robert Lewis FitzGerald, *Kt.* K.C.H. ..... 12 Nov 40
Hugh Downman ..... 10 Jan 37
Hon. Sir Thomas Bladen Capel, K.C.B. ..... 10 Jan 37

OF THE WHITE.

Rt. Hon. Lord James O'Bryen, G.C.H. 10 Jan 37
Richard Matson ..... 10 Jan 37
John Mackellar ..... 10 Jan 37
George Barker ..... 12 Nov 40
Sir Charles Adam, K.C.B. ..... 10 Jan 37
William Granger ..... 10 Jan 37
Sir John Chambers White, K.C.B. .... 10 Jan 37
Henry Garrett ..... 12 Nov 40
Sir Adam Drummond, *Kt.* K.C.H. .... 10 Jan 37
Robert Lloyd ..... 10 Jan 37
John Chesshyre ..... 17 Aug 40
Sir Thomas Livingstone, *Bart.* ..... 28 June 38
✱✱✱ *Sir* Edward Brace, *K.C.B.* .... 28 June 38
Sir Jahleel Brenton, *Bart.* K.C.B. .... 1 July 40
𝔐 *Sir* Francis William Austen, K.C.B. ..... 28 June 38
Bendall Robert Littlehales ..... 17 Aug 40
Norborne Thompson ..... 28 Nov 41
Edward Stirling Dickson ..... 23 Nov 41

OF THE BLUE.

Thomas James Maling ..... 23 Nov 41
✱✱✱ *Sir* John Acworth Ommanney, K.C.B. ..... 23 Nov 41
Zachary Mudge ..... 23 Nov 41
Henry Hill ..... 23 Nov 41
Charles Wollaston ..... 23 Nov 41
Alexander Wilmot Schomberg ..... 23 Nov 41
Sir Edward Durnford King, *Kt.* K.C.H. 23 Nov 41
Henry Vansittart ..... 23 Nov 41
Sir George Mundy, K.C.B. ..... 23 Nov 41
Frederic Warren ..... 23 Nov 41
Richard Peacocke ..... 23 Nov 41
James Carthew ..... 23 Nov 41
Sir Thomas Briggs, G.C.M.G. ..... 23 Nov 41
Rt. Hon. Thomas *Earl of* Dundonald 23 Nov 41
Nicholas Tomlinson ..... 23 Nov 41
Sir William Parker, G.C.B. ..... 23 Nov 41
George McKinley ..... 23 Nov 41
James Katon ..... 23 Nov 41
✱ *Sir* Charles Dashwood, K.C.B. .... 23 Nov 41

REAR ADMIRALS.

OF THE RED.

✝ Richard Curry ..... 10 Jan 37
William Skipsey ..... 10 Jan 37
✝ *Hon.* Frederick Paul Irby ..... 10 Jan 37
Sir John Wentworth Loring, K.C.B. K.C.H. ..... 10 Jan 37
Sir Robert Howe Bromley, *Bart.* .... 10 Jan 37
Hon. Duncombe Pleydell Bouverie .. 10 Jan 37
Richard Poulden ..... 17 Aug 40
John Dick ..... 10 Jan 37
Peter Ribouleau ..... 17 Aug 40
Matthew Buckle ..... 17 Aug 40
John Allen (*a*) ..... 17 Aug 40
James Noble ..... 17 Aug 40
Jeffery *Baron* de Raigersfeld ..... 17 Aug 40
Christopher John Williams Nesham .. 17 Aug 40
𝔐 *Sir* Charles Bullen, K.C.B., K.C.H. 10 Jan 37
John Wight ..... 17 Aug 40
Henry Folkes Edgell ..... 17 Aug 40
William Young ..... 17 Aug 40
Edward Galwey ..... 10 Jan 37
Jacob Walton ..... 17 Aug 40
Samuel Campbell Rowley ..... 10 Jan 37
Bulkley Mackworth Praed ..... 17 Aug 40
Edward Walpole Browne ..... 17 Aug 40
Hon. William Le Poer Trench ..... 17 Aug 40
Edward Sneyd Clay ..... 17 Aug 40
Charles Carter ..... 17 Aug 40
Thomas Browne ..... 10 Jan 37
William Henry Brown Tremlett ..... 17 Aug 40
𝔐 *Sir* Samuel Pym, K.C.B. ..... 10 Jan 37

OF THE WHITE.

Samuel Butcher ..... 17 Aug 40
Robert Jackson ..... 10 Jan 37
✝ Charles Bayne Hodgson Ross ..... 10 Jan 37
Sir Charles Malcolm, *Kt.* ..... 10 Jan 37
Francis William Fane ..... 10 Jan 37
✝ *Hon.* George Elliot ..... 10 Jan 37
Sir James Hillyar, K.C.B. K.C.H. ..... 10 Jan 37
Rt. Hon. Lord William Fitz-Roy, K.C.B. ..... 10 Jan 37
Matthew Godwin ..... 17 Aug 40
✝ *Sir* Hugh Pigot, *Kt.* K.C.H. ..... 10 Jan 37
✝ *Sir* Salusbury Davenport, *Kt.* K.C.H. ..... 17 Aug 40
Edward Hawker ..... 10 Jan 37
Sir Charles Richardson, K.C.B. ..... 10 Jan 37
Francis Temple ..... 17 Aug 40

Digitized by Google

* *Sir* Arthur Farquhar, K.C.B. K.C.H. ..... 10 Jan 37
·Henry Gordon ..... 17 Aug 40
M *Sir* James Alexander Gordon, K.C.B. ..... 10 Jan 37
†* *Hon.* Frederick William Aylmer 10 Jan 37
Richard Thomas ..... 10 Jan 37
James Richard Dacres ..... 28 June 38
·John Surman Carden ..... 17 Aug 40
John Sykes ..... 28 June 38
·John Impey ..... 17 Aug 40
·Henry Manaton Ommanney ..... 17 Aug 40
·Archibald Duff ..... 17 Aug 40
Hon. Donald Hugh Mackay ..... 28 June 38
Sir Francis Mason, K.C.B. ..... 28 June 38
·*Hon.* Major Jacob Henniker ..... 17 Aug 40
Thomas Brown ..... 28 June 38
Robert Henderson ..... 28 June 38
†*Sir* Lucius Curtis, *Bart.* ..... 28 June 38
Sir John Louis, *Bart.* ..... 28 June 38
Brian Hodgson ..... 28 June 38
Hood Hanway Christian ..... 28 June 38

OF THE BLUE.

Sir Josiah Coghill Coghill, *Bart.* ..... 23 Nov 41
Nathaniel Day Cochrane ..... 23 Nov 41
John Ayscough ..... 23 Nov 41
†*Sir* Thomas John Cochrane, *Kt.* .. 23 Nov 41
†William Furlong Wise ..... 23 Nov 41
·Edmund Boger ..... 23 Nov 41
William Jones Lye ..... 23 Nov 41
†*Sir* George Francis Seymour, *Kt.* G.C.H. ..... 23 Nov 41
Hon. George Poulett ..... 23 Nov 41
James Haldane Tait ..... 23 Nov 41
·*Sir* William Beauchamp Proctor, *Bart.* 23 Nov 41
Charles James Johnston .. .. 23 Nov 41
·Edward Ratsey ..... 23 Nov 41
Rich. Turner Hancock ..... 23 Nov 41
·Charles Philip Butler Bateman ..... 23 Nov 41
·Mauritius Adolph. Newton De Starck . 23 Nov 41
·Arthur Lysaght ..... 23 Nov 41
†*Hon.* Josceline Percy ..... 23 Nov 41
†*Hon. Sir* Anth. Maitland, K.C.M.G. 23 Nov 41
Hon. Granville Leveson Proby ..... 23 Nov 41
†*Lt. Hon.* Granville George *Lord* Radstock ..... 23 Nov 41
†* *Lt. Hon.* George *Earl* Cadogan . 23 Nov 41
Sir Edward Tucker, K.C.B. ..... 23 Nov 41
William Maude ..... 23 Nov 41
†Samuel Hood Inglefield ..... 23 Nov 41
†*Sir* William Augustus Montagu, *Kt.* K.C.H. ..... 23 Nov 41
·Valentine Collard ..... 23 Nov 41
†*Sir* Edward Chetham, *Kt.* K.C.H... 23 Nov 41
·Reuben Caillaud Mangin ..... 23 Nov 41
·William Croft ..... 23 Nov 41
·Francis Beauman ..... 23 Nov 41
·James Robert Philips ..... 23 Nov 41
·Pringle Stoddart ..... 23 Nov 41
†William Bowles ..... 23 Nov 41
†Hyde Parker ..... 23 Nov 41
Charles Sibthorp John Hawtayne ..... 23 Nov 41
†James Whitley Deans Dundas ..... 23 Nov 41
†Samuel Jackson ..... 23 Nov 41
†*Sir* Edward Thomas Troubridge, *Bart.* ..... 23 Nov 41
·†Charles Gordon ..... 23 Nov 41

CAPTAINS

ON RETIRED HALF-PAY.

Hon. John Rodney ..... 14 Oct 30
John Miller ..... 11 Sept 97
Christopher Laroche ..... 29 Jan 00

Digitized by Google

CAPTAINS.

1808

John Clavell .....4 Feb
James Murray Gordon ..15 Feb
Sir William Henry Dillon, *Kt.* K.C.H.....21 Mar
Matthew Smith (*b*) ....24 April
✝Thomas Searle .....25 April
✝✝✝Henry Hope .....24 May
✝*Sir* Thomas Ussher, *Kt.* K.C.H. .....24 May
William Ward .....10 June
✝*Sir* Samuel John Brooke Pechell, *Bart.* K.C.H. 16 June
Robert Elliot .....27 June
✝Cuthbert Featherstone Daly .....18 Aug
✝*Hon. Sir* Fleetwood Broughton Reynolds Pellew, *Kt.* K.C.H.....14 Oct
✝*Sir* Francis Augustus Collier, *Kt.* K.C.H....13 Dec

1809

James Wilkes Maurice ..18 Jan
✝Charles Dilkes.. .....18 Jan
Hon. James William King 19 Jan
James Prevost.....13 Mar
Thomas Withers .....13 May
**Sir* Charles Napier, K.C.B. 22 May
✝Thomas Forrest .....25 July
Richard Harward .....31 July
✝William Goate .....15 Aug
John Brett Purvis . ....16 Sept
William Henry Shirreff .15 Nov
John Simpson .....12 Dec

1810

✝Richard Arthur .....11 Jan
✝✝Phipps Hornby ....16 Feb
Hon. William Gordon...12 Mar
✝Charles John Austen .10 May
Spelman Swaine .....17 May
Francis Beaufort .....30 May
Philip Browne .....19 June
✝Henry Prescott.....25 July
Thomas White (*a*).....7 Aug
✝*Sir* Nisbet Josiah Willoughby, *Kt.* K.C.H. ...5 Sept
Edward Wallis Hoare....16 Oct
George Sayer .....21 Oct
James Slade.....21 Oct
William Williams Foote .21 Oct
James Lillicrap .....21 Oct
Walter Grossett.....21 Oct
John Thompson (*a*) .....21 Oct
Thomas Folliott Baugh ..21 Oct
John Baker .....21 Oct
Samuel Martin Colquitt .21 Oct
Gustavus Stupart .....21 Oct
✝*John Coode .....21 Oct
Thomas Burton .....21 Oct
✝Jeremiah Coghlan....27 Nov
Thomas Francis Charles Mainwaring .....27 Nov

1811

✝✝✝✝✝*Sir* Thomas Fellowes, *Kt.*.....4 Mar
✝*Hon.* William Waldegrave (*a*) .....8 Mar
Thomas Huskisson.....14 Mar
Edward Henry A'Court 29 Mar
Sir Bentinck Cavendish Doyle, *Kt.*.....8 April
John Pasco .....8 April
John Hollinsworth .....8 April
Clement Sneyd .....8 April
✝*John Duff Markland .....18 April
William Fisher.....18 April
Abel Ferris .....18 April
Edward Harvey .....18 April
Robert Merrick Fowler .20 April
Wm. Fitzwilliam Owen ..2 May
Manley Hall Dixon ....28 June
William Brooking Dolling 1 Aug
Hon. Alexander Jones ....1 Aug
Donald Campbell.....1 Aug
Sir Henry Hart, *Kt.* K.C.H. .....1 Aug
George Henderson .....1 Aug
✝Thomas Tudor Tucker. 1 Aug
John Bowker .....16 Aug
Henry Bourchier .....22 Aug
✝Robert Worgan George Festing .....9 Oct
Peter John Douglas.....26 Nov

1812

✝Barrington Reynolds...22 Jan
George Morris .....1 Feb
John Tancock.....1 Feb
Hon. George Alfred Crofton .....1 Feb
✝James Pattison Stewart 1 Feb
✝Robert Maunsell .....7 Feb
✝Christopher Bell .....7 Feb
Villiers Francis Hatton....7 Feb
James Stevenson.....27 Feb
Hon. Edmund Sexten Pery Knox.....28 Feb
Rt. Hon. David *Earl* of Leven and Melville...28 Feb
Colin Campbell (*a*) .....26 Feb
Charles Sotheby .....28 Feb
Joseph Symes .....21 Mar
Hon. Wm. Henry Percy .21 Mar
James Pringle .....1 June
Rt. Hon. George *Earl* of Egremont.....3 July
✝*Sir* Augustus William James Clifford, *Bart.*..23 July
Samuel Leslie.....31 July
Edward Ellicott.....12 Aug
Peter Rye .....12 Aug
James Gifford .....12 Aug
Timothy Clinch .....12 Aug
✝George Le Geyt .....12 Aug
Buckland Stirling Bluett, K.H.....12 Aug

The above Officers are on the Half-Pay of 14s. 6d. per Diem.

Henry Gage Morris ....12 Aug
Samuel Chambers .....12 Aug
Edward Augustus Down 12 Aug
Thomas Whinyates.....12 Aug
George Moubray.....12 Aug
✝John William Andrew 28 Sept
Sir Joshua Ricketts Rowley, *Bart.*.....30 Sept

1813

✝Alex. Renton Sharpe ..22 Jan
Robert Mitford .....31 Mar
Henderson Bain .....6 April
Clement Milward.....28 May
✝Joseph Needham Tayler .....16 Aug
✝John Fordyce Maples..23 Aug
✝Robert Bloye.....23 Sept
Thos. Edward Symonds.29 Sept
Gordon Thomas Falcon ..29 Oct
Sir Watkin Owen Pell, *Kt.* 1 Nov
Thos. Fortescue Kennedy.4 Dec
Lewis Hole .....4 Dec
John M'Kerlie .....4 Dec
Thomas Richard Toker ...4 Dec
✝Wm. Fairbrother Carroll 6 Dec
Fred. Jennings Thomas ..8 Dec

1814

Henry Thomas Davies ..19 Feb
Peter Fisher .....19 Feb
Hon. Henry Dilkes Byng .9 Mar
**Sir* Andrew Pellet Green, *Kt.* K.C.H. ...12 April
William Bowen Mends ..26 May
Geo. Gustavus Lennock..4 June
George Ferguson .....6 June
Sir Wm. Geo. Parker, *Bart.* 6 June
***Sir* George Rose Sartorius, *Kt.*.....6 June
Robert Wauchope.....6 June
Sir John Gordon Sinclair, *Bart.*.....6 June
Robert Gambier .....6 June
Charles Frederick Payne 7 June
✝Colin Macdonald.....7 June
George Edward Watts...7 June
Abraham Lowe .....7 June
Sir James John Gordon Bremer, K.C.B., K.C.H.7 June
Charles Bertram.....7 June
George Hills .....7 June
*Henry Fansnawe .....7 June
Isaac Hawkins Morrison 7 June
✝George Barne Trollope 7 June
**Sir* Thomas Mansell, *Kt.* K.C.H.....7 June
*Nevinson De Courcy ..7 June
Thomas Groube .....7 June
Hercules Robinson .....7 June
William Black .....7 June
Michael Head.....7 June
Ralph Randolph Wormeley 7 June

Digitized by Google

†John Harper.....7 June
Weston Phipps.....7 June
Augustus Vere Drury....7 June
*George Wickens Willes 7 June
Hayes O'Grady.....7 June
Thomas Dick.....7 June
William Isaac Scott.....7 June
†Maurice Frederick Fitzhardinge Berkeley....7 June
Bertie Cornelius Cator..7 June
Sir David Dunn, *Kt.*, K.C.H.....7 June
†*Fairfax Moresby..7 June
Frederick Edward Vernon Harcourt.....7 June
Rt. Hon. George Anson *Lord* Byron.....7 June
Rt. Hon. Kenelm *Lord* Somerville.....7 June
**Sir* Edmund Lyons, *Bart.* K.C.H.....7 June
Sir Charles Sullivan, *Bart.* 7 June
Henry Jenkinson.....7 June
†**Sir* John Marshall, *Kt.* K.C.H.....7 June
Edward Saurin.....7 June
John Hardy Godby....27 June
*Christopher Strachey. 28 June
James Erskine Wemyss..1 July
Arden Adderley.....19 July
James Boxer.....19 July
Richard O'Conor, *K.C.H.* 16 Aug
Francis Erskine Loch...29 Sept
†Thomas Ball Sulivan..19 Oct
David Scott.....22 Oct
†Edward Collier.....18 Nov
Richard Creyke.....19 Dec

1815

Nicholas Lechmere Pateshall.....18 Feb
†Nicholas Lockyer....29 Mar
†Rowland Money.....29 Mar
John Sheridan.....13 June
†*Sir* Henry Loraine Baker, *Bart.*.....13 June
George William Hughes D'Aeth.....13 June
†Robert Ramsay.....13 June
John Charles Gawen Roberts.....13 June
†*Sir* Samuel Roberts, *Kt.*.....13 June
David Price.....13 June
Archibald Tisdall.....14 July
Joseph Gulston Garland 19 Aug
Rt. Hon. Algernon *Lord* Prudhoe.....19 Aug
Wm. Stanhope Lovell *K.H.*.....21 Aug
†*John Toup Nicolas, *K.H.*.....26 Aug
John Moberly.....26 Aug
Joseph Digby.....8 Sept
Charles Warde, K.H....18 Sept
William Ffarington.....18 Sept
Daniel Pring.....19 Sept
Frederick Wm. Burgoyne.....20 Sept
James Rattray.....20 Sept
John Allen (*b*).....20 Sept
†William Willmott Henderson, K.H.....9 Oct
Sir John Hill, *Kt.*.....28 Oct
John Carter.....7 Dec

1816

Henry Meynell.....10 April
Arthur Philip Hamilton 31 May
Daniel Lawrence.....2 Sept
Robert Henley Rogers ...2 Sept
*George Bentham.....16 Sept
†Arthur Fanshawe.....17 Oct
James Arthur Murray ..15 Nov

1817

Thomas Renwick.....1 Jan
Henry Higman.....1 Jan
George Hewson.....1 Jan
†John Lawrence.....1 Jan
John Macpherson Ferguson 1 Jan
Edmund Waller.....1 Jan
John Gourly.....1 Jan
Augustus Baldwin.....1 Jan
Henry Colins Deacon...2 April
†Houston Stewart.....10 June
Edward Barnard.....4 July
Basil Hall.....5 Nov
James Wallis.....26 Nov

1818

Wm. Bateman Dashwood 21 Oct
Martin White.....7 Dec
John Cookesley.....7 Dec
Charles George Rodney Phillott.....7 Dec
William Wolrige.....7 Dec
†** *Sir* John Ross, *Kt.* 7 Dec
Sir James Stirling, *Kt.*.... 7 Dec
Amos Freeman Westropp.7 Dec
George Brine.....7 Dec
†** *Rt. Hon. Lord* John Hay..... 7 Dec
Constantine Richard Moorsom.....7 Dec
Rt. Hon. George James *Earl* of Egmont .....7 Dec
Hon. John Gordon.....31 Dec

1819

William Popham.....19 May
James Hay.....12 Aug
Sir Charles Thomas Jones, *Kt.*.....12 Aug
Charles Burrough Strong.....12 Aug
Robert Riddell Carré ...12 Aug
Sir George Augustus Westphal, *Kt.*.....12 Aug
Provo William Parry Wallis 12 Aug
Hugh Patton.....12 Aug
Hon. Charles Orlando Bridgeman.....2 Sept

The above Officers are on the Half-Pay of 12s. 6d. per Diem.

Henry Shiffner.....10 Nov
Henry Forbes.....7 Dec
William Walpole.....7 Dec

1820

Alexander Montgomerie ..3 Oct
Sir William Saltonstall Wiseman, *Bart.*.....22 Nov
John William Montagu .30 Nov

1821

Hon. George Pryse Campbell 27 Jan
Donat Henchy O'Brien ..5 Mar
Wilson Braddyll Bigland, *K.H.*.....6 Mar
George Cornish Gambier 4 June
John Gore (*a*).....19 July
John Cook Carpenter, *K.H.*.....19 July
Robert Hockings.....19 July
Edward Lloyd, *K.H.* ...19 July
John Gedge.....19 July
Benedictus Marwood Kelly.....19 July
Armar Lowry Corry....23 July
Sir William Edward Parry, *Kt.*.....8 Nov
Henry William Bruce...16 Nov

1822

Sir Chas. Burrard, *Bart.*.29 Jan
William James Mingaye.29 Jan
Thomas Ladd Peake.....1 Mar
Norwich Duff.....23 April
Sir Charles Christopher Parker, *Bart.*.....23 April
John Edward Walcott ...6 May
Thomas Wolrige.....19 July
Christopher Crackenthorp Askew.....19 July
William Hendry.....19 July
†*** *Hon.* Frederick Spencer.....26 Aug
James Hanway Plumridge 9 Oct
Charles Nelson.....9 Oct
Sir George Tyler, *Kt.* K.H. 10 Oct
**Sir* John Franklin, *Kt.* K.C.H.....20 Nov
Sir Thomas Herbert, K.C.B. 25 Nov
Charles Hope Reid.....26 Dec
Henry Theodosius Browne Collier.....26 Dec
John Brenton.....26 Dec
William Ramsden.....26 Dec
George Richard Pechell..26 Dec
Alexander Barkclay Branch, *K.H.*.....26 Dec
Herbert Brace Powell....26 Dec
John Donaldson Boswall 26 Dec
Henry Stanhope.....26 Dec
John Townsend Coffin...26 Dec
Frederick Hunn.....26 Dec

1823

†*** Edward Curzon..8 Feb
Septimus Arabin.....20 Mar
Hon. Henry John Rous 25 April

Digitized by Google

Thomas Ball Clowes....16 May
John Walter Roberts...16 June
✝Edward Boxer .....23 June
George Frederick Rich...1 July
William James Hope Johnstone.....21 Oct

1824

James Couch .....24 Jan
✱William Henry Smyth..7 Feb
James Ryder Burton, K.H.....23 Feb
✱Richard Saumarez...17 April
William Fanshawe Martin 5 June
Hon. George Rolle Walpole Trefusis.....24 June
James Montagu .....17 July
✝*Hon.* Richard Saunders Dundas .....17 July
Thomas Prickett .....20 Aug
✱✱Alexander Dundas Young Arbuthnott....14 Oct
Rt. Hon. Lord Adolphus Fitz Clarence, G.C.H. .24 Dec
Isham Fleming Chapman 29 Dec

1825

Percy Grace .....1 Feb
Henry Dundas .....9 Feb
William Hotham, K.H. 4 April
Hon. Montagu Stopford 8 April
Edmund Denman .....27 May
John Skekel .....27 May
John Stoddart.....27 May
George Ourry Lemprière 27 May
Thomas Barker Devon, K.C.H.....27 May
Rt. Hon. Charles Philip *Earl of* Hardwicke ....6 June
✝Henry Ducie Chads ..25 July
✝Frederick Marryat....25 July
Thomas Warrand .....27 July
John Gore (*b*).....27 July
Charles Bowen .....27 July
George Robert Lambert .8 Aug
Thomas Smith.....16 Aug
John George Graham ....3 Oct
Alexander Thomas Emeric Vidal .....4 Oct
John Leith.....11 Nov

1826

Right Hon. Charles *Lord* Colchester .....26 Jan
Charles Hope.....26 Jan
John George Aplin .....28 Jan
William Rochfort .....27 Mar
William Kents .....27 Mar
Sir Henry John Leeke, *Kt.* K.H.....27 May
Thomas Martin .....2 Aug
Henry Edwards .....2 Aug
Rodney Shannon .....3 Aug
Charles Howe Fremantle..4 Aug
Michael Seymour.....5 Aug
John Pakenham .....26 Aug
Rt. Hon. Lord William Paget 18 Oct
Francis Fead.....1 Nov
Frederick Augustus Wetherall.....13 Nov
Henry Litchfield .....20 Nov
William Webb.....2 Dec

1827

Charles Simeon .....10 Mar
Richard Augustus Yates 12 Mar
Edward Le Cras Thornbrough.....17 April
Robert Tait .....17 April
Chas. Hallowell Carew 17 April
Charles Grenville Randolph .....20 April
Edw. Richard Williams 28 April
Sir Henry Martin Blackwood, *Bart.*.....28 April
✝Henry Byam Martin..28 April
Robert Patton .....30 April
Robert Aitchison .....30 April
Henry Eden .....30 April
Samuel Thornton .....30 April
Frederic William Beechey 8 May
Hon. Chas. Leonard Irby 2 July
Richard Hoare .....7 July
Octavius Vernon Harcourt.....7 Aug
Francis Brace .....14 Aug
✝Thomas Bourchier.....12 Sept
John Foote.....29 Sept
Philip Henry Bridges...29 Sept
✝✱✱✱Lewis Davies....21 Oct
✝✱John Norman Campbell .....22 Oct
✝✱✱✱*Rt. Hon.* Henry John Chetwynd, *Viscount* Ingestre.....22 Oct
Sir William Symonds, *Kt* 5 Dec

1828

John Windham Dalling ..2 Jan
✝James Scott .....8 Jan
John Fitz Gerald Studdert 9 Jan
Charles Crole .....26 Jan
Williams Sandom .....28 Mar
George William Conway Courtenay .....14 April
Charles Gordon (*b*).....17 April
✝✱✱✱George Bohun Martin .....19 April
Hon. Frederic William Grey .....19 April
William Jardine Purchas .....16 May
Sir Richard Grant, *Kt*...17 May
Thomas Dench .....4 June
Hon. George Frederic Hotham .....7 June
James Campbell.....21 June
John Burnet Dundas ....8 July
✝✱Robert Lambert Baynes .....8 July
William Hobson .....9 July
Follett Walrond Pennell 14 July
Wm. Alexander Baillie Hamilton .....9 Aug
George William St. John Mildmay .....16 Aug
William Jones (*c*) .....18 Aug
Hon. William Keith ....18 Aug
Theobald Jones .....25 Aug
Edward Purcell .....25 Aug
George Lloyd.....26 Aug
Jenkin Jones .....28 Aug
Charles Elliot .....28 Aug
Thomas Bennett .....16 Sept
Peter Richards .....17 Sept
Robert White Parsons ..11 Nov

1829

Henry Gosset .....1 Jan
Abraham Crawford .....5 Jan
George Haye .....4 Mar
William Fletcher .....4 Mar
Russell Henry Manners ..4 Mar
John Furneaux.....16 Mar
James Thorne.....30 Mar
Jodrell Leigh .....2 June
Joseph O'Brien (*b*) .....8 Aug
✝Henry Smith (*a*) .....8 Sept
Charles Henry Paget....28 Oct
✱✱Stephen Lushington ..28 Oct
Sir Eaton Travers, *Kt.* K. H.....19 Nov
George Hayes .....2 Dec
John Alexander Duntze ..24 Dec

1830

Aaron Tozer .....14 Jan
William Morier .....18 Jan
David Hope.....4 Feb
George Scott.....12 Feb
William Bohun Bowyer ..17 Feb
Frederic Thomas Michell 22 Feb
Phillip Parker King ....25 Feb
Richard Freeman Rowley 26 Feb
Courtenay Edmund William Boyle .....27 May
Rowland Mainwaring....22 July
John Wyatt Watling ....22 July
Richard Pridham.....22 July
John Lyons.....22 July
Philip Westphal.....22 July
John Reynolds .....22 July
Henry Algernon Elliot ..22 July
Francis James Lewis ....22 July
Edward Sparshott, K.H. 22 July
William Blight .....22 July
James Wigston.....22 July
✝George Frederic Ryves 22 July
George Woollcombe ....22 July
Sir Thomas Hastings, *Kt* .....22 July
Hon. Thomas Best .....22 July
William Cuppage .....22 July
✝Charles Ramsay Drinkwater Bethune .....22 July
John Wilson (*b*) .....22 Oct
Charles Graham .....4 Nov
Geo. Berkeley Maxwell..20 Nov
Hon. George John Cavendish.....25 Nov
Charles Talbot .....25 Nov
Samuel Burgess .....27 Nov
Henry Edward Napier ..31 Dec

1831

Thomas Wren Carter..25 April
Sir Thomas Sabine Pasley, *Bart.*.....24 May
Samuel Price .....25 June
James Wallace Gabriel, K.H.....2 July
John Hindmarsh, K.H...3 Sept
William Broughton.....22 Nov
Alexander Ellice.....20 Dec

1832

Christopher Wyvill .....22 Feb
Thomas Lamb Polden Laugharne .....4 April
George Smith.....13 April
Andrew Atkins Vincent, K. H. .....9 May
Samuel Radford, K.H. .31 May
Charles Hamlyn Williams 4 July
Henry Francis Greville .27 Aug

Digitized by Google

Joseph Harrison ... .9 Oct
Thomas Dickinson (*b*)..29 Nov

1833

John Milligan Laws .....7 Jan
Osborne Foley .....16 Jan
William Nugent Glascock 3 June
Charles Hotham .....28 June
Patrick Duff Henry Hay 15 Nov
Sir Barton Macnamara, *Kt.*.....16 Nov
Rt. Hon. Lord George Paulet .....18 Nov
Rt. Hon. Lord Edward Russell .....19 Nov
Henry Shovell Marsham 24 Dec

1834

Charles Crowdy.....18 Jan
Thomas Mansel .....12 Feb
Henry Wolsey Bayfield . 4 Jun
William Townsend Dance.....5 June
William Burnaby Greene.....6 June
Hon. George Grey.....14 July
John James Onslow....27 Aug
Andrew Forbes .....27 Aug
Robert Oliver.....28 Aug
*William Hamley.....20 Oct
John Townshend.....22 Oct
Hon. Arthur Duncombe .24 Oct
James Clark Ross .....28 Oct
Robert FitzRoy.....3 Dec

1835

Thomas George Wills ....7 Jan
Abraham Mills Hawkins. 6 Feb
Hon. John Frederick Fitzgerald De Ros ....7 Feb
John Drake .....21 Mar
Edward Aug. Frankland .....28 Mar
Chas. Henry Swinburne.....8 July
†Joseph Nias.....8 July
Sir Philip Broke, *Bart.*.12 Sept
Henry Dundas Trotter..16 Sept
Sir George Back, *Kt.*....30 Sept
Peter M'Quhae .....10 Dec
James Burney .....10 Dec

1836

James Morgan .....15 Jan
William Hillyar.....20 Jan
†*** Henry John Codrington .....20 Jan
Robert Russell.....9 May
Rt. Hon. Lord John Frederick Gordon Hallyburton, G.C.H.....4 Aug
John M'Dougall (*b*) ....16 Aug
William Price Hamilton .28 Oct

1837

Richard Barton.....2 Jan
**William Frederick Lapidge 6 Jan
William Slaughter, K.H.10 Jan
Thomas Gill.....10 Jan
John Parson.....10 Jan
William Allan Herringham .....10 Jan
Robert Gordon.....10 Jan
James Brasier .....10 Jan
Robert Fair, K.H.....10 Jan
Robt. Contert McCrea....10 Jan
Michael Quin.....10 Jan
Richard Owen.....10 Jan

John Balfour Maxwell...10 Jan
John Rivett Carnac.....10 Jan
Sir Spencer Lambert Hunter Vassall, *Kt.*, K.H..10 Jan
†*Thomas Maitland....10 Jan
Thomas Dilke.....10 Jan
William Robertson.....10 Jan
William Hargood.....10 Jan
Sir Thomas Raikes Trigge Thompson, *Bart.*.....10 Jan
Robert Smart, K.H.....10 Jan
George Rodney Mundy..10 Jan
Sir William Dickson, *Bart.*10 Jan
William Sydney Smith..10 Jan
Charles Pearson .....8 April
Richard Meredith .....6 June
Sir James Everard Home, *Bart*.....5 Dec
Henry Ommanney Love..5 Dec
Hon. Henry Keppel.....5 Dec

1838

Edward Hinton Scott ...15 Jan
John Frederick Appleby 29 Jan
†*William Honeyman Henderson .....27 June
*George Augustus Elliott 27 June
Richard Devonshire....28 June
Richard Copeland.....28 June
Charles Rich.....28 June
John Robertson .....28 June
Robert Deans .....28 June
*William Richardson .28 June
George Charles Blake ..28 June
Mark Halpen Sweny ...28 June
William Pearce Stanley .28 June
William Holt .....28 June
William Henry Pierson 28 June
John Jervis Tucker ....28 June
John Kingcome.....28 June
Brunswick Popham ....28 June
William Oldrey .....28 June
Thomas Ogle .....28 June
George Evans.....28 June
Wm. John Cole, K.H...28 June
Richard Keane .....28 June
John Hackett .....28 June
Julius James Farmer Newell 28 June
John Parker .....28 June
George Daniell .....28 June
Frederick Bullock.....28 June
Russell Eliott .....28 June
**Alfred Luckraft....28 June
John Elphinstone Erskine 28 June
James Hope .....28 June
Geo. Augustus Sainthill..28 June
Francis Price Blackwood 28 June
†Horatio Thomas Austin 28 June
William Ramsay.....28 June
Edward Stanley.....28 June
******Sir* Baldwin Wake Walker, K.C.B. 24 Nov
Edward Chappell.....27 Dec
John Monday.....27 Dec
Edward John Johnson ..27 Dec
Hon. Edward Howard...27 Dec

1839

Samuel Hellard ..... 1 Jan
Alexander Milne ..... 30 Jan
*Richard Crozier .....26 Mar
Rt. Hon. Lord Clarence Edward Paget.....26 Mar

Richard Henry King ....1 May
Richard Laird Warren...9 May
Hon. Plantagenet Pierrepoint Cary .....9 May
Robert Craigie.....7 Nov

1840

John Bunche Bonnemaison Mc Hardy .....Jan 1
George Elliot.....3 June
Thomas Bushby.....3 July
*James Wilkinson .....3 July
**Hon.* Fred. Thos. Pelham 3 July
**Sidney Colpoys Dacres 1 Aug
Nicholas Cory ..... 1 Aug
*George Mansel.....28 Sept
John Shepherd.....26 Oct
William Shepheard.....26 Oct
Hon. Dudley Worsley Anderson-Pelham .....26 Oct
William Luckraft.....4 Nov
Thomas Henderson .....4 Nov
Francis Decimus Hastings 4 Nov
George Hathorn.....4 Nov
Lewis Tobias Jones .....4 Nov
Francis Liardet.....4 Nov
Sackett Hope .....4 Nov
Robert Fanshawe Stopford.....4 Nov
Henry John Worth.....5 Nov
Robert Spencer Robinson 5 Nov

1841

Richard Shepheard Triscott 15 Jan
John Robb.....22 Feb
Thomas Matthew Charles Symonds.....22 Feb
Thomas Lecke Massie....17 Mar
†Edward Belcher .....6 May
Patrick John Blake .....6 May
†William Warren .....6 May
†Harry Eyres.....6 May
James John Stopford ..14 May
Woodford John Williams 2 June
Samuel Perkins Pritchard 8 June
William David Puget ...8 June
†*Charles Anstruther Barlow .....8 June
Henry Wells Giffard ...8 June
John Venour Fletcher...8 June
Talavera Vernon Anson..8 June
†Augustus Leopold Kuper.....8 June
Thomas Jonathan Clarke 8 June
William Preston. .....11 Aug
Charles Eden.....11 Aug
Francis Rawdon Moira Crozier.....16 Aug
Hon. Charles Gilbert John Brydone Elliot .....16 Aug
Hon. Joseph Denman.. 23 Aug
Granville Gower Loch..26 Aug
John Pengelly Parkin ..28 Aug
George St Vincent King.28 Aug
Henry Stroud.....30 Oct
Charles George Elers Napier .....1 Nov
Henry Baugh.....23 Nov
William Hext.....23 Nov
William Haydon.....23 Nov
Henry Drury .....23 Nov
Joseph Gape.....23 Nov

Digitized by Google

Wm. Benjamin Suckling 23 Nov
William Gordon .....23 Nov
Thomas Sanders .....23 Nov
Douglas Cox.....23 Nov
Peter Sampson Hamilly .23 Nov
Edwin Ludlow Rich ....23 Nov
Mark John Currie.....23 Nov
Evan Nepean.....23 Nov
George Vernon Jackson.23 Nov
Robert Stuart.....23 Nov
Charles Colville Frankland.....23 Nov
William Burdett Dobson 23 Nov
Sir George Young, *Bart.* 23 Nov
William George Hyndman Whish.....23 Nov
Edward Blanckley.....23 Nov
Edward Reeves Philip Mainwaring.....23 Nov
William Jones Prowse...23 Nov
Charles Henry Seale....23 Nov
Thomas Fraser .....23 Nov
Thomas Smith (*b*).....23 Nov
Peter Christie .....23 Nov
Philip Gostling .....23 Nov
William Turner.....23 Nov
Francis Deane Hutcheson 23 Nov
Frederick Moore Boultbee 23 Nov

671

Charles Basden.....23 Nov
Joseph Pollard Dickson Larcom.....23 Nov
Henry Edward Coffin ...23 Nov
John Cochran Fitzgerald 23 Nov
Joseph Sherer, K.H.....23 Nov
Edmund Vinze.....23 Nov
Francis Vere Cotton ....23 Nov
Charles Smith.....23 Nov
Francis Harding .....23 Nov
Hon. Edward Thornton Wodehouse.....23 Nov
Archibald Sinclair .....23 Nov
John Fraser.....23 Nov
William Langford Castle 23 Nov
Edw. Harris Butterfield 23 Nov
William Dawson.....23 Nov
John James Allen .....23 Nov
James Beckford Lewis Hay 23 Nov
John Williams Aldridge .23 Nov
Hon. Edward Alfred John Harris .....23 Nov
John Samuel Foreman..23 Nov
William Ward Percival Johnson .....14 Dec

1842

Digby Marsh .....1 Jan

693

John Neale Nott .....23 Jan
William Allen .....31 Jan
Stephen Grenville Fremantle .....26 Feb
John Aitken Blow .....7 Mar
John Bolton Woodthorpe 7 Mar
John Baker Porter Hay..7 Mar
John Washington .....16 Mar
Leonard Charles Rooke. 4 April
Edward Pellew Halsted 15 April
Thomas Owen Knox ...14 June
Hon. Keith Stewart .....1 July
George William Charles Lydiard .....30 Aug
Frederick Wood.....21 Sept
William Griffin.....18 Oct
Hon. Henry A. Murray. 23 Nov
John Hallowes.....5 Dec
Henry Boyes.....23 Dec
Charles Frederick.....23 Dec
Charles Richards.....23 Dec
Henry Kellett.....23 Dec
Rundle Burges Watson, .23 Dec
William Henry Anderson Morshead.....23 Dec
Richard Collinson.....23 Dec
Edward Norwich Troubridge.....23 Dec

717

RETIRED CAPTAINS,

UNDER HER MAJESTY'S ORDER IN COUNCIL OF THE 10TH AUGUST, 1840.

	Retired Captain.	*Commander.*
Thomas Dalby .....10 Sept 40		5 Dec 94
Henry Probyn .....10 Sept 40		18 Aug 96
Christopher Nevile .....10 Sept 40		10 Jan 97
John Gascoyne .....10 Sept 40		27 Mar 97
William M'Gwire .....10 Sept 40		22 May 97
Edward Hutchinson ....10 Sept 40		14 Oct 97
Thomas Roberts .....10 Sept 40		23 July 98
Henry Compton .....10 Sept 40		3 Sept 99
John Thicknesse.....10 Sept 40		29 Jan 00
John Child .....24 Sept 40		15 Sept 00
Thomas Lyne.....10 Sept 40		29 April 02
Robert Hayley Judd ....10 Sept 40		29 April 02
George Clarke Hurdis ...10 Sept 40		29 April 02
James John Charles Agassiz.....10 Sept 40		29 April 02
Right Hon. Digby *Lord* Middleton .....10 Sept 40		7 May 02
James M'Farland.....10 Sept 40		18 June 03
Robert Tucker .....10 Sept 40		21 Mar 04
Thomas Maynard.....17 Oct 40		12 Jan 05
William Rogers.....10 Sept 40		22 Jan 06
William Balfour.....10 Sept 40		22 Jan 06
William James Hughes 10 Sept 40		23 Sept 06
William Coote.....10 Sept 40		6 May 07
Andrew Hodge.....10 Sept 40		4 Dec 07
Thomas Pinto.....10 Sept 40		9 Feb 08
Frederick Hoffman.....12 Sept 40		22 Feb 08
Charles Chamberlayne Irvine .....10 Sept 40		24 May 08
Goddard Blennerhasset 10 Sept 40		11 Nov 08
Thomas Parry Jones Parry.....10 Sept 40		27 Dec 08
George Halsted.....10 Sept 40		21 Jan 09
William Robert Smith...19 Sept 40		11 April 09
Thomas Goldwire Muston 10 Sept 40		11 April 09
Charles Allen.....10 Sept 40		7 July 09
John Wilson .....10 Sept 40		18 Dec 09
George Brown .....23 Sept 40		7 Mar 10
James Robert Dalton ...10 Sept 40		30 April 10
Henry Nathaniel Rowe. 10 Sept 40		2 May 10
Henry Wildey .....10 Sept 40		3 May 10
Charles Clyde .....10 Sept 40		21 Oct 10
Gregory Grant.....10 Sept 40		21 Oct 10
Hyde John Clarke.....10 Sept 40		21 Oct 10
Charles Bennett .....10 Sept 40		21 Oct 10
John Norton.....10 Sept 40		21 Oct 10
John Alexander.....16 Sept 40		14 Mar 11
William Gregory.....24 Sept 40		18 April 11
James Clephan .....29 Oct 40		20 April 11
*Thomas Simpson.....1 Mar 41		1 Aug 11
Thomas Oldacres Hewes 10 Feb 42		1 Aug 11
Joseph Crew Tullidge .7 Feb 43		1 Aug 11
Sir Samuel Brown, *Kt.*, K.H. .....18 May 42		1 Aug. 11
Robert Tom Blackler...30 Nov 42		2 Aug 11

COMMANDERS.

1794

Charles Robinson.....5 April

1798

John Matthias Spread..21 June
John Whipple.....8 Oct

1802

John Richardson (*a*) ..29 April

4

1805

Edward Williams (*b*) ...24 Dec

1806

William Barnham Rider .22 Jan
James Galloway.....22 Jan
Thomas Heddington ....25 Sept

8

1808

Edward Burt.....1 April

1809

Edward William Garrett..16 Jan
Alexander Kennedy (*a*)..2 June

11

Digitized by Google

1810

Sir Thomas Swinnerton Dyer, *Bart.*.....12 Jan
Peter Giles Pickernell....4 July
Robert Benjamin Young..21 Oct
William Richard Bamber..21 Oct

1811

William Kelly (*a*).....23 Aug
Charles Squire.....4 Dec

1812

George Treweeke Scobell...1 Feb
Piercy Brett.....1 Feb
William Style.....1 Feb
Charles Tyler.....7 Feb
Charles Thomas Thruston 7 Feb
William Holman.....20 Feb
John Forbes.....17 Mar
Thomas Gallwey.....17 Mar
Joshua Treacy.....21 Mar
George Truscott.....21 Mar
Frederick William Rooke 21 Mar
William Pender Roberts 21 Mar
Daniel Roberts.....16 May
Joseph Marrett.....26 May
John Banks.....29 May
William Buchannan....18 July
Thomas Eyre.....25 July
William Case.....7 Aug
William Shippard.....13 Aug
Edward Hall.....12 Aug
John Shepherd (*a*).....12 Aug
Charles Hole.....29 Aug
John Meade.....4 Nov
David Latimer St. Clair..20 Nov
John Bernhard Smith....1 Dec

1813

Robert Ineledon.....4 May
Samuel Bradstreet Hore 13 May
Charles Leslie Falkiner..9 July
Richard Booth Bowden..5 Aug
Isaac Shaw.....9 Aug
William Henry Herrick..17 Aug
Henry Lowcay.....29 Oct
William Murley.....29 Oct
Matthew Jas. Popplewell 6 Nov
Henry Bourne.....6 Nov
Thomas Sykes.....9 Nov
Thomas Bristowe Young 24 Nov
Charles Rayley.....1 Dec
James Dalgleish.....4 Dec
Matthew Conolly.....4 Dec
Robert Pilch.....4 Dec
John Chiene.....4 Dec
James Oliver.....4 Dec
Charles Cumby.....4 Dec
Robert Lowthian.....4 Dec
John Campbell (*b*).....6 Dec
Charles Anthony.....29 Dec

1814

John Kains.....8 Jan
Joshua Kneeshaw.....12 Jan
James Groves.....14 Feb
William Cunningham Cavendish Dalyell.....17 Feb
Robert Smith.....4 Mar
Nicholas James Cuthbert Dunn.....9 Mar
Samuel Trevor Dickens..5 April
Thomas Delafons.....28 April
Bourchier Molesworth ..16 May
John Jordan Arrow....16 May
Francis Edw. Seymour..16 May
Thomas Colby.....17 May
Joseph Wm. Bazalgette 17 May
Richard Streatfeild.....26 May
Sir William Crisp Hood Burnaby, *Bart.*.....26 May
Richard Greenaway.....26 May
Pringle Home Douglas..28 May
Richard Henry Hollis Pigot.....31 May
Christopher West.....4 June
Robert Julyan.....7 June
George Hilton.....7 June
Curry William Hillier...7 June
Alexander Dixie.....7 June
John Fisher.....7 June
James Pickard.....7 June
Henry Elton.....7 June
James Kean.....7 June
John Tracy.....11 June
Robert Tomlinson.....15 June
George Norton.....15 June
John Watson.....15 June
John Pennell.....15 June
Walter Boswell.....15 June
John Row Morris.....15 June
John Senger.....15 June
Robert Shed.....15 June
Edward Collins.....15 June
Richard Wilbraham....15 June
Joseph Corbyn.....15 June
Robert M'Coy.....15 June
Abel Wantner Thomas..15 June
William Forbes Leith...15 June
Frederick Augustus Hargood Parker.....15 June
George Bowen.....15 June
Charles Haultain, K.H..15 June
*John Hilton.....15 June
*Richard Moorman....15 June
Alexander Francis Elphinstone.....15 June
George Penruddocke....15 June
Francis Duval.....15 June
James Sibbald.....15 June
John Henry Rhodes....15 June
Charles Cowper Benett..15 June
William George Carlile Kent.....15 June
Henry Baker.....15 June
Edmund Turberville....15 June
George King (*a*).....15 June
James Edward Huggins 15 June
James Stirling (*b*).....15 June
*Francis Le Hunte....15 June
Rose Henry Fuller.....15 June
James Townsend.....27 June
Thomas Williams.....27 June
Henry Masterman Marshall.....27 June
Henry Parker.....27 June
William Parker Nurse....1 July
Samuel Hoskins.....4 July
Edward Boys.....8 July
John Davy.....15 July
Chas. Bernhard Harvey 19 July
Anthony Blagrave Valpy 19 July
Charles Hutchinson....21 July
Charles Greene.....23 July
William Hall.....29 July
Francis Chas. Annesley..30 July
John Debenham.....27 Aug
Edward Johnson.....27 Aug
Fletcher Norton Clarke..27 Aug
Richard Flanigan Edwards.....27 Aug
Robert Oliver (*a*).....27 Aug
John Francis Lascelles..27 Aug
Robert James Elliot....27 Aug
John Lindsey.....27 Aug
Sir Edwyn Francis Scudamore Stanhope, *Bart.*..27 Aug
Rich. Stephens Harness..27 Aug
Charles Pengelley.....20 Sept

The above Officers are on the Half-Pay of 10s. per Diem.

William Laugharne....23 Sept
Mitchell Roberts.....24 Sept
George Guy Burton.....5 Oct
George Pediar.....12 Oct
James M'Donall.....12 Oct
Roger Robinett.....12 Oct
John Fortescue Morgan..12 Oct
Henry King.....19 Oct
John George Philipps....22 Oct
John Sykes.....2 Nov
John Fleming.....2 Nov
Robert Baillard Yates....15 Nov
Charles Seward.....15 Nov
Thomas Morgan.....16 Dec

1815

David Boyd.....17 Jan
Charles Cunliffe Owen...28 Feb
Philip George Haymes..13 Mar
Justinian Barrell.....21 Mar
Silas Thomson Hood...27 April
Robert Forster.....13 June
John Scott.....13 June
Edward Stone Cotgrave.13 June
Montagu Montagu.....13 June
Nicholas Alexander....13 June
James Mangles.....13 June
Thomas Montgomery....13 June
Robert Streatfeild.....13 June
Henry William Scott....13 June
Peter Maingay.....13 June
George Dougal.....13 June
Thomas Whitaker.....13 June
Henry Browne Mason..13 June
James Harris.....23 June
Allen Otty.....1 July
Joseph Patey.....19 July
James Gabriel Gordon..20 July
William Henry Dickson..21 Aug
James Robertson Walker..21 Aug
Joseph Neill.....26 Aug
Charles Henry Crooke..30 Aug
Charles Du Cane.....30 Aug
Alexander Maconochie, K.H.....8 Sept
Henry Benjamin Wyatt.18 Sept
George Bignell.....19 Sept
Newdigate Poyntz.....19 Sept
William Bourchier.....19 Sept
Michael Matthews.....19 Sept
Hon. Arthur Richard Turnour.....20 Sept
Thomas Ferris.....20 Sept
Edward Forlow Scott....20 Sept
William Gilbert Roberts..20 Sept
George Tupman.....9 Oct
Samuel Wriford.....10 Oct
Mark White.....10 Oct

1816

William Woodley.....11 Mar
Joseph Benjamin Howell 16 Sept
Thomas Revans.....16 Sept
Edward Hollingworth Defosse.....16 Sept
Richard Howell Fleming 17 Sept
John Davies.....8 Oct
Philip Le Vesconte.....7 Nov
John Pender Paynter....7 Nov
Richard Bluett.....6 Dec

Digitized by Google

1817

Thos. Wentworth Buller..19 April
Robert Rochfort Felix ..10 June
Charles Moore (*b*).....24 June
John Colpoys Heaslop..24 June
William Elliot Wright...20 Aug

1818

Henry Chas. Pemberton ..20 Jan
Wm. Devereux Evance ..15 Aug
George Francis Bridges..9 Sept
Samuel Sparshott .....16 Oct
Alexander Borthwick.....7 Dec
William Grint.....7 Dec
Michael Stacpoole.....7 Dec

1819

Henry Freeman Young Pogson.....4 Mar
Thomas Lipson.....4 Mar
John Harvey .....2 April
Jas. Barnwell Tattnall..14 April
Richard John Head.....15 May
Joseph Griffiths.....12 Aug
Caleb Jackson .....12 Aug
Henry Boteler.....12 Aug
George Cheyne .....12 Aug
William Henry Higgs....11 Oct
Roger Hall.....10 Nov

1820

John Branford.....1 Mar
Sir George Harnage, *Bart.* 16 Aug
William Finlaison .....9 Sept
Alexander Stevenson Pearson .....3 Oct
Digby Dent.....30 Oct

1821

John Popham Baker.....29 Jan
William Chasman.....29 Jan
James Gordon (*a*).....29 Jan
Thos. Robert Brigstocke..31 Jan
John Samuel Willes Johnson.....6 Feb
Henry Crease .....12 Feb
John Ralph Blois .....6 Mar
David Peat.....9 June
Thomas Blakiston .....2 July
William Mincivin.....19 July
Henry Smith Wilson.....19 July
Simon Hopkinson .....19 July
James Elphick.....19 July
Robert Forder .....19 July
Henry Ellis.....19 July
Henry Pryce.....19 July
Edward Thomas Crouch..19 July
Thos. Lowton Robins (*b*).19 July
Thomas Edmund Cole ..19 July
William Martin.....19 July
Robert Gore.....23 July
Robert Baldey.....26 July
Matthew Liddon.....8 Nov
George Hutchison.....9 Nov
Arthur Lee Warner.....22 Nov
John Leigh Beckford...30 Nov
Henry Maingay .....14 Dec
George Morison King....14 Dec
John Molesworth ..... 14 Dec

1822

George Baker.....17 Jan
Christopher Knight, K.H. 3 June
Alfred Matthews.....19 July
Right Hon. George *Viscount* Mandeville .....19 July
Thomas Porter .....26 Aug
James Lowry.....12 Sept
Daniel James Woodriff..13 Sept
Alexander Kennedy (*b*) ..9 Oct

Edmund Musgrave Harrington .....10 Oct
William Moriarty .....1 Nov
John Longchamp .....26 Dec
Joseph Soady.....26 Dec
Edmund Williams Gilbert 26 Dec
Henry Kent.....26 Dec

1823

Arthur Morrell .....18 April
Robert Scallon.....15 May
Sir Robert Hagan, *Kt.*.. 15 May
Rawdon Maclean .....1 July
Richard Douglas .....5 Sept
George Pierce .....5 Sept
Robert Willcox .....6 Sept
Charles Fraser .....29 Sept
James Anderson (*a*) ....25 Nov

1824

George Hillier.....21 Jan
Peter Wybergh .....31 Mar
Frederic Augustus Wilkinson .....31 Mar
*Samuel Edward Widdrington.....3 June
George Thomas Gooch...8 July
Thomas Furber.....1 Sept
John Dawley Mercer .....9 Sept
Andrew Drew.....9 Oct
William Stephens Arthur 11 Oct
Philip Justice (*b*) .....5 Dec
Luke Henry Wray .....29 Dec

1825

William Nevill.....9 Feb
John King .....25 April
John Cawley.....11 May
Thomas Cowper Sherwin 27 May
Daniel Weld.....27 May
Josias Bray .....27 May
John Pearse .....27 May
John Eagar .....27 May
Geor. Edward Marshall..27 May
Henry Slade .....27 May
John Crirle .....27 May
Francis Ormond .....27 May
Richard Beaumont .....6 June
Henry Layton .....10 June
Alexander Tait .....3 July
Nathaniel Martin.....27 July
Philip Graham .....29 July
Thomas Beer.....29 July
George Tincombe .....19 Aug
Charles Croker .....4 Oct
Joseph Maynard ....4 Oct
Thomas Baring Bond ...11 Nov
John Land Wynn.....30 Dec

1826

William Smith (*a*) .....27 Mar
Silas Hiscutt Paddon ...27 Mar
Wm. Howard M'Dougall 27 Mar
Andrew Baird .....20 May
William Smith (*b*) .....22 July
Charles Keele.....22 July
Frederick Chamier ... ..9 Aug
Allen Francis Gardiner..13 Sept
James Cooper Bennett...26 Oct
Sir William Daniell, *Kt.*..28 Nov
John Cornwall .....22 Nov
*Robert Sharpe .....24 Nov
William Carleton.....2 Dec
Frank Ramsden.....15 Dec
Benj. Morton Festing, K.H.....22 Dec
Wm. Nehemiah Clarke..28 Dec

1827

William Hewgill Kitchen.2 Mar
Richard Stuart .....12 Mar

James Creagh .....31 Mar
Charles English .....17 April
George Shepherd Dyer..17 April
Parker Duckworth Bingham .....26 April
*Sampson Jervois .....26 April
Edwin Richards .....28 April
Josiah Oake .....28 April
Sir Henry Esch Atkinson, *Kt.*.....30 April
Alexander Shairp .....30 April
Hon. Francis Maude ...30 April
Edward John Carpenter 30 April
David Edwards .....11 May
Herbert Caiger .....11 May
Samuel Rideout .....11 May
Michael Milson Wroot ..11 May
Geo. Anthony Halsted ..13 June
John Powney, K.H. ....26 June
Willoughby Lake .....20 Aug
Hugh Donald Cameron Douglas .....28 Aug
John James Hough .....29 Sept
David John Dickson.....29 Sept
Charles Morton .....6 Oct
Robt. Fitzgerald Gambier 21 Oct
Spencer Smyth.....22 Oct
John Hamilton .....22 Oct
Hon. William Edwardes..22 Oct
Robert Sinclair Hay .....22 Oct
Edward Taylor Weale ...25 Oct
Arthur Darley .....21 Nov
George Young (*c*) .....30 Nov
William Hutchinson (*b*) .1 Dec
James Puckford .....15 Dec

1828

Henry Le Vesconte.....5 Jan
Charles Calmady Dent ...5 Jan
William John Thompson Hood.....9 Jan
John White Pritchard...24 Jan
Richard Fegen .....9 Feb
George Delmé .....21 Feb
George Hope .....5 Mar
Robert Rochfort .....10 Mar
Joseph Richard Raggett Webb .....1 May
Thomas Holbrook .....6 May
Samuel Meredith .....7 May
Richard Conner (*a*) .....19 May
Orbell Oakes.....19 May
James James .....1 July
George Flower Herbert..7 July
Campbell Lock .....17 July
Hon. Edward Gore .....8 Aug
Edward Hawes .....18 Aug
Hardy Lord Richards ..20 Aug
Samuel Ramsey .....23 Aug
James Bayly .....25 Aug
*William Walker (*a*) ..25 Aug
Thomas Pitt Robinson ..26 Aug
Richard Edwards .....26 Aug
Henry Nazer .....28 Aug
Thomas Ball .....28 Aug
John Chamberlayne ....28 Aug
James Stopford Hore ..28 Aug
William Edward Hughes Allen .....28 Aug
Edward Smith (*a*) .....30 Aug
James Neville.....2 Sept
Arthur M'Gregor Skinner 9 Sept
James Wilson .....18 Sept
George James Hay .....18 Sept
Joseph Hamilton .....4 Oct

1829

Joseph Cammilleri .....1 Jan
Thomas Read .....7 Feb

Digitized by Google

Charles Madden .....30 Mar
William Cotesworth.....6 April
Charles Inglis .....23 April
Henry Downes .....3 May
Thomas Bevis .....3 Aug
Dawson Mayne .....14 Aug
Henry Bolton .....26 Aug
Wm. Clement Swinfen ..26 Aug
John Thomas Talbot ....7 Sept
James Pulling .....8 Sept
Charles Parker .....8 Sept
Thomas Netherton Langford .....19 Sept
Robert Ingram .....28 Oct
Hon. Arthur James Douglas .....30 Nov
James Richard Booth ....6 Dec

1830

John Harvey Boteler ...14 Jan
John Reeve .....2 Feb
Edward Iggulden Parrey 10 Feb
Orlando George Sutton Gunning .....26 Feb
William Barwell .....26 Feb
Richard Henry Stopford .26 Feb
Henry Richard Sturt ...27 May
Henry William Bishop .22 July
Wm. Silvester Addington 22 July
Hugh Goold .....22 July
William Henry Haswell .22 July
Richard Emeric Vidal ..22 July
Henry Preston .....22 July
William Usherwood .....22 July
George Bissett .....22 July
Walter Kirby, K.H. ....22 July
Adam Cuppage .....22 July
John Powell Tweed ....22 July
George Holbech .....22 July
*Edward Pitts .....22 July
William Radcliffe .....22 July
Charles Bell.....23 July
Durell De Saussmarez...23 July
Edward William Pilkington .....16 Aug
George William Matson 29 Oct
Francis Hart .....26 Nov
William Savage.....31 Dec

1831

John Geary.....17 Feb
William Kelly (*c*) .....25 April
Algernon Henry Champagn Capel .....25 May
Frederick Rogers .....3 June
Henry West .....25 June
Cornwallis Ricketts....18 Aug
John Hudson (*b*).....5 Dec

1832

Howard Lewis Parry ....10 Feb
William Augustus Thomson .....15 Feb
William Nearne .....4 April
George Dobson .....9 May
William Cheselden Browne .....18 June
James Caulfeild .....27 Aug
Roger Carley Curry ....21 Sept
Thomas Sparke Thompson4 Oct
Charles Burnet .....4 Dec
John Wheatley .....5 Dec

1833

Thomas Gregory .....7 Jan
John Talbott Warren....1 Mar
William Molyneux .....19 Mar
Sir Thomas Ross, *Kt.*...19 April
Thomas Greene.....2 July

John Garrett.....19 Nov
Reginald Yorke .....20 Nov

1834

Rt. Hon. Lord Frederick Charles Peter Beauclerk .....6 Jan
Richard Morgan (*a*)...23 April
Charles Walcott .....5 June
James Gordon (*b*) .....6 June
William Henry Jervis...16 July
William Shallard.....28 July
Henry George Hamilton 12 Aug
Wm. George Nash King..13 Oct

1835

Felix Edwin .....4 Feb
William Bunbury M'Clintock .....9 Feb
Henry Mangles Denham 20 Mar
George Brown (*c*) .....23 Mar
John Bowen.....4 June
Thomas Leigh .....23 June
Henry William Craufurd 13 July
Mathew Dixon .....3 Aug
Thomas Metcalfe Currie ..7 Aug
William Alexander Willis 30 Oct
John Grant .....10 Dec
Hon. Byron Charles Ferdinand Plantag. Cary...10 Dec

1836

John Mort Bate.....15 Jan
Thos. Rodney Eden....13 April
Claude Henry Mason Buckle.....4 May
James Maitland.....9 May
Hon. Walter Bouchier Devereux.....24 June
Richard Byron.....20 Sept
James Edward Parlby ...28 Oct

1837

Samuel Grandy.....2 Jan
Robert Otway.....6 Jan
**Thos. Philip Le Hardy 6 Jan
Louis Augustus Robinson 10 Jan
Robert Losey .....10 Jan
Samuel Fielding Harmer 10 Jan
John Adams.....10 Jan
John Morgan .....10 Jan
Thos. Vernon Watkins ...10 Jan
Frederick Patten.....10 Jan
Thomas Mathias .....10 Jan
Adam Camperdown Duncan .....10 Jan
George Ramsay.....10 Jan
John William Douglas Brisbane.....10 Jan
John Clements Wickham 10 Jan
Harry Edmund Edgell..10 Jan
Sydney Henry Ussher ...10 Jan
John Paget .....1 April
Arthur Wakefield .....2 May
Sir John Halkett, *Bart.* 4 Aug
Horatio Beauman Young 30 Aug
Archibald Reed.....27 Sept
William Smyth .....15 Nov
Thomas Coleman .....5 Dec
Rt. Hon. Lord Francis John Russell.....5 Dec
James Lamport Parkin 23 Dec

1838

Colson Festing.....15 Jan
Samuel Charles Umfreville .....29 Jan
James Vashon Baker....22 Feb
Andrew Snape Hamond 19 May

Frederick Warden .....6 Jun
Hon. James Robert Drummond.....9 Jun
Josiah Thompson .....28 Jun
George Gower Miall....28 Jun
Joseph Roche .....28 Jun
Edmund Norcott .....28 Jun
Henry Church .....28 Jun
William Hubbard (*a*)..28 Jun
Henry Duncan Twysden28 Jun
Henry Vere Huntley...28 Jun
Henry Frederick Peake 28 Jun
Charles James Franklin Newton .....28 Jun
Francis Grove.....28 Jun
James Hamilton Ward..28 Jun
Edward St. Leger Cannon .....28 Jun
John Macdonell.....28 Jun
Charles Wilson Riley..28 Jun
William M'Ilwaine....28 Jun
Ralph Barton .....28 Jun
Richard Burridge .....28 Jun
Frederick Hutton.....28 Jun
Frederick Henry Hastings Glasse .....28 Jun
Edward Barnett.....28 Jun
Charles Gepp Robinson 28 Jun
William Charles Phillott 28 Jun
Richard Robinson .....28 Jun
James Anlaby Legard ..28 Jun
Robert Kerr .....28 Jun
Alex. Leslie Montgomery 28 Jun
Samuel Mercer .....28 Jun
William Louis .....28 Jun
Hastings Reginald Henry 28 Jun
John Henry Windham ..28 Jun
Henry Bagot .....28 Jun
**Hon.* Swynfen Thomas Carnegie .....28 Jun
Hon. George Fowler Hastings.....30 Jun
Nicholas Lefebvre .....27 Dec
Coryndon Spettigue ....27 Dec
Arthur Forbes.....27 Dec

1839

Edmund Barford Westbrook.....1 Jan
Charles Cooke Otway....30 Jan
John Duffill .....26 Mar
Owen Stanley .....26 Mar
Thomas Peter Dobree....1 May
Humphrey Butler .....4 May
Alexander Taubman Goldie .....9 May
Hon. Robert Gore .....9 May
John Richardson (*b*) ....9 May
Charles John Bosanquet 10 May
Richard Hanmer Bunbury .....10 May
William Newton Fowell ..4 July
Richard Francis Cleaveland.....29 July
Courtenay Osborn Hayes .....20 Sep
Arthur Kellett .....7 Nov

1840

George Palmer .....1 Jan
Thomas Ross Sulivan ..25 June
John Simpson .....3 July
George Knyvett Wilson .3 July
Edward Holland .....3 July
Thomas Frederick Birch .3 July
George Thomas Gordon...1 Aug
Hon. Edward Plunkett ..1 Aug

Google

Erasmus Ommanney..... 9 Oct
Walter Toby..... 26 Oct
Charles Fitzgerald.....26 Oct
Hon. George Hope.....26 Oct
William Clark.....4 Nov
Henry Hope Bingham.....4 Nov
Charles Cornwall Barkett..4 Nov
Tower Lowe .....4 Nov
William Hayhurst Hall ...4 Nov
Joseph Batt.....4 Nov
William Maitland .....4 Nov
William Fanshawe Glanville.....4 Nov
Robert Hilley Elliot .....4 Nov
Thomas Stuart .....4 Nov
Douglas Curry .....4 Nov
Alexander Murray.....4 Nov
Francis Thomas Brown ..4 Nov
John Fulford.....4 Nov
John Russell (*b*).....4 Nov
George Nathaniel Broke .4 Nov
William Knighton Stephens.....4 Nov
Charles George Edward Patey..... .....4 Nov
Robert Duncan.....4 Nov
Charles Thomson .....5 Nov
Sidney Grenfell.....5 Nov
George Gifford.....5 Nov
Edward Philips Charlewood.....5 Nov
Thomas Harvey .....6 Nov

1841

Stephen Bradly .....1 Jan
Thomas Holloway Hoinnan 15 Jan
James Samuel Akid Dennis 22 Jan
George Graham Otway ..23 Jan
Lewis Maitland .....15 Feb
Thomas Graves .....22 Feb
Henry Broadhead .....22 Feb
Arthur Wm. Jerningham22 Feb
Henry Worsley Hill.....15 Mar
Edward Burnaby Tinling 25 Mar
George Goldsmith .....6 May
John Hay (*b*) .....6 May
John Elliot Bingham ....6 May
James Coverson Bowers...6 May
Bartholomew James Sulivan 14 May
Henry Harvey.....28 May
Joseph Pearse .....8 June
Gustavus Hamilton Coulson .....8 June
William Haskoll .....8 June
Herbert Schomberg ....8 June
Geo. Stewart Reynolds ..8 June
Thomas Carpenter .....8 June
Louis Symonds Tindal ..8 June
Robert Morris .....8 June
George Beedon .....8 June
Augustus Henry Ingram 8 June
Peter Benson Stewart ..8 June
Edwin Clayton Tennyson D'Eyncourt .....8 June
Richard Symons .....8 June
Thomas Henry Mason ..8 June
William Backhouse Monypenny .....8 June
Henry George Shute ....8 June
Peter Fisher .....8 June
Alfred John Paul .....14 June
Francis Scott .....2 July
Edward Stopford.....20 July
Charles Foreman Brown11 Aug
George Douglas O'Callaghan.....11 Aug

Edward Joseph Bird....16 Aug
Sir Frederick William Erskine Nicolson, *Bart.*26 Aug
William Loring.....27 Aug
Richard Davidson Pritchard 28 Aug
William Louis Sheringham 28 Aug
Edward Gennys Fanshawe 28 Aug
Arthur Lowe.....28 Aug
Edward Dixon .....30 Aug
William Nathaniel Russell .....30 Aug
Alexander Dingwall Fordyce.....3 Sept
William Willy Chambers .8 Oct
Charles Collyear Dawkins 8 Oct
Henry Coryton.....8 Oct
William Charles Metcalfe 8 Oct
John Montagu Hayes ....8 Oct
Peter William Hamilton..8 Oct
William Cotterell Wood ..8 Oct
George Alexander Frazer 13 Oct
Charles Hawse Jay .....22 Oct
Edw. Southwell Sotheby .30 Oct
John Gooch D'Urban ....5 Nov
William Manners Wellington Douglas .....12 Nov
John Steane.....22 Nov
John Nugent.....23 Nov
John Gwyn Wigley .....23 Nov
James Bance .....23 Nov
Benjamin Baynton.....23 Nov
Gustavus Evans .....23 Nov
Wm. Edward Curlewis ..23 Nov
Horatio James.....23 Nov
John Walkie .....23 Nov
George Eyre Powell.....23 Nov
Shephard M'Cormick ...23 Nov
William Morris.....23 Nov
*Thomas Baldock..23 Nov
John Middleton Waugh.23 Nov
Joseph West .....23 Nov
Juste Peter Roepel.....23 Nov
Charles Hall.....23 Nov
John Willson .....23 Nov
Nicholas Robilliard.....23 Nov
Andrew Smith.....23 Nov
Robert Gregory Welch..23 Nov
Godfrey Lamplugh Wolley23 Nov
William Worsfold.....23 Nov
Charles Mayson Monerieffe Wright.....23 Nov
William Hargraves Molyneux .....23 Nov
John Pyke.....23 Nov
Henry Smith.....23 Nov
Alex. Bridport Becher ..23 Nov
Robert Augustus Bradshaw .....23 Nov
William Norton Taylor..23 Nov
Henry Lyster.....23 Nov
John Hills.....23 Nov
Cheesman Henry Binstead .....23 Nov
William Johnstone .....23 Nov
William Simpson Blount 23 Nov
Gordon Gallie Macdonald 23 Nov
Charles Gayton .....23 Nov
George Henry Parlby White .....23 Nov
George Woodberry Smith 23 Nov
Jeffery Wheelock Noble 23 Nov
Charles Edmunds.....23 Nov
Peter Duthy .....23 Nov
Nathaniel Frederick Edwards.....23 Nov
Horatio Blair .....23 Nov

Walter Grinston Bucknall Estcourt .....23 Nov
Charles Thomas Rooke ..23 Nov
Edward Lake.....23 Nov
John William Montagu ..23 Nov
Adolphus Slade .....23 Nov
Edward Littlehales.....23 Nov
Thos. Bourmaster Brown 23 Nov
Charles Leah .....23 Nov
Frederick Chevallier Syer 23 Nov
Kynaston Corbet .....23 Nov
George Clarke Mends....23 Nov
William Edmonstone....23 Nov
Henry Murray Edward Allen .....23 Nov
William Fordyce Blair..23 Nov
George Sumner Hand ...23 Nov
William Brown Oliver...23 Nov
Edward Herbert Kenney 23 Nov
William Maclean .....23 Nov
Francis William Austen..23 Nov
Jonas Archer Abbott ...23 Nov
Edward Knatchbull Hughes Hallett.....23 Nov
John Goodrich Dick ....23 Nov
Charles Henry Hamilton 23 Nov
Henry Wedderburn Johnstone.....23 Nov
George Augustus Henry 23 Nov
Thomas Hope .....23 Nov
John Luke Richard Stoll 23 Nov
James William Morgan..23 Nov
James Richard Dacres..23 Nov
Jack Henry Murray.....23 Nov
Wm. Windham Hornby..23 Nov
Thomas Fisher.....23 Nov
George Keith Ogilvy ....23 Nov
Thomas Pickering Thompson.....23 Nov
Henry John William Sherbrooke Payne Gallwey 23 Nov
Robert Tryon.....23 Nov
Hugh Myddelton Ellicombe.....23 Nov
Edmund Gardiner Fishbourne .....23 Nov
John Hallibarton Murray 14 Dec
Edmund Peel .....21 Dec
Thomas Baillie .....21 Dec

1842

George Davies .....1 Jan
Joseph Millar Langtry ...4 Jan
George Evan Davis ....20 Jan
Hugh Berners .....28 Jan
Thomas Mitchell (*b*) ....28 Jan
George Henry Seymour .28 Jan
Charles Holbrook .....7 Feb
Alexander Boyle .....7 Feb
Robert Hibbert Bartholomew Rowley .....7 Feb
Michael De Courcy ....12 Feb
Robert John Wallace Dunlop.....21 Feb
James Anderson (*b*) .....25 Feb
John Neilson Gladstone.26 Feb
James St. John.....7 Mar
Alexander John Graeme .7 Mar
Thomas Saumarez Brock 7 Mar
William Sidney Thomas...7 Mar
Frederick Blair.....7 Mar
George John Hirtzel .....7 Mar
Henry James Wellington 7 Mar
William John Cavendish Clifford .....7 Mar
James Crawford Caffin ..7 Mar
Charles Conrad Grey ....7 Mar
Frederick William Pleydell Bouverie .....7 Mar

Digitized by Google

Henry Dumaresq .....21 Mar
William Henry Symons 28 Mar
William Ellis .....30 Mar
Jas. Newburgh Strange 30 Mar
John Bettinson Cragg 15 April
George Greville Welleslley.....16 April
James Agnew Stevens ..4 May
Thomas Lewis Gooch ...7 May
Edward Stokes Pearce ..7 May
Wallace Houstoun .....7 May
Alex. Collingwood Thomas Dickson .....7 May
Charles William De Courcy Ross .....7 May
Andrew Kennedy .....27 May
Christopher Claxton ...20 June

310

Philip Hodge Somerville24 June
George Thomas Maitland Purvis .....6 July
Hugh Dunlop .....12 Aug
Joseph Collings Gill....19 Aug
Henry Frowd Seagram...19 Aug
Right Hon. Lord William Compton .....19 Aug
Henry Hayward Budd..16 Sept
Chas. Edmund Tennant 16 Sept
Michael Dwyer.....21 Sept
John Thomas Paulson..21 Sept
James Alexander Gordon 15 Oct
Frederick Cannon .....3 Nov
Thomas George Forbes..10 Nov
Edward Peirse.....10 Nov
Hon. Charles St. Clair...10 Nov

875

John Charles Pitman ....7 Dec
John Tudor .....23 Dec
Rich. Borough Crawford 23 Dec
James Johnstone Mc Cleverty .....23 Dec
Charles Wise .....23 Dec
Grey Skipwith .....23 Dec
John Gustavus Harrison 23 Dec
Charles Starmer .....23 Dec
James Fitzjames .....23 Dec
Henry Cæsar Hawkins ..23 Dec
James Stoddart.....23 Dec
Philip Augustus Helpman.....23 Dec
John Taylor, *The Junior Commander.*

888

RETIRED COMMANDERS,

UNDER HIS MAJESTY'S ORDER IN COUNCIL OF THE 30th JANUARY, 1816.

1814

Thomas Crawley .....31 Jan
John Harris Nicholas....17 Mar

1815

Edward Augustus C. Burnaby .....11 Dec

1816

John Waller.....1 Jan
Duncan Menzies ....1 Jun

1817

William Anderson (*a*) ..12 July

1818

Nicholas Haddock Holworthy .....2 May

1820

Thomas Relph.....20 Sept

1823

John Twisden.....27 Mar
Richard Clark (*a*) .....13 May
Thomas Palmer Acland .23 May
Rich. Mansell Philipps..24 June

1824

Alexander M'Leod (*a*)...4 Oct

1825

Francis Cox.....15 Feb
Daniel Tandy.....13 April
Charles Patey.....20 July

1827

John Tresahar .....28 Feb
Joseph Salvador Morien-court.....1 Sept
Richard Kevern.....3 Dec

1829

John McDonald.....14 Feb
James Rains .....25 April
Grant Allan .....28 July
John Guyon .....28 July

1830

William Sharp.....10 Dec

23

1831

George Reynolds .....30 Mar
Edmund Rayner .....22 April
George Neate Tremlett .24 June
Arthur Thomas Gregory 29 June
Thomas Muir (*a*) .....16 Aug
William White (*a*) .....17 Sept
John Derry .....23 Sept
William Norris Tonge..26 Sept
Joseph Hellard.....15 Oct
John Browne (*a*) .....9 Dec
Hans Sloane Elsmere.....9 Dec

1832

James Anthony Gardner31 July
James Smith (*b*) .....20 Aug

1833

Benjamin Leigh .....10 Jan
William Samwell .....23 Mar
Robert Wallace Dunlop 12 June
Robert Fricker .....17 Sept
Thomas Spearing Osmer 13 Dec
John Hotchkis .....21 Dec

1834

George Wilson (*a*) .....9 Oct

1835

George Montague Higginson.....19 Mar
William Payne.....23 Dec

1836

George Lawrence.....16 Feb
Lawrence Gwynne.....7 Mar
Benjamin Smith.....24 Mar
Michael Wrayford.....28 April
Alexander Gilmour.....28 April
Bennett Fellows.....3 Aug
William Gibbons .....23 Nov
William Parsons .....1 Dec

1837

William Warden.....30 Mar
Francis Richardson.....16 May
John Lambrick .....4 July
William Joseph Symons 30 Aug
Walter Jameson .....27 Oct
John Leach .....6 Dec

57

Joseph Bingham Mant ..26 Dec
Edward Harley .....26 Dec

1838

David Chambers .....23 Jan
Alexander Garthshore Stirling.....1 Feb
William Heritage ... .1 Feb
William Archbold.....1 April
Roger Evans .....23 April
Charles Elsmere.....3 Sept
Samuel Cuming.....15 Oct
Thomas Ratsey.....31 Dec

1839

John Quelch.....28 Jan
Edward Libby .....20 Mar
William Pardoe .....16 April
Thomas Innes.....21 May
William Miller.....6 July
John Ellis.....20 Nov
George Tinnins .....7 Dec

1840

Robert Hearle.....14 Jan
Robert Houlton .....18 Jan
George Barnard.....9 Mar
John Fairweather.....18 Mar
Charles Gayton Warren 22 April
James Copeland Murray 13 July
Richard Bourne .....10 Dec
William Johnson ..... 16 Dec

1841

Charles David Williams .12 Feb
William Edmund Drake 16 Feb
Peter Despourrins.....1 June
Peter Samwell .....9 June
George Plowman .....7 July
John Simpson (*a*) .....8 Sept
David Keys .....12 Oct

1842

William Tucker.....5 Jan
Edward Nathaniel Greensword .....5 Jan
George Wood .....28 Mar
John Fitzgerald .....1 June
John James Rorie .....2 July
Thomas Thomas.....10 Nov
Alexander Lindsay.....10 Nov
William Hunt.....15 Dec

100

Digitized by Google

RETIRED COMMANDERS,

UNDER HIS MAJESTY'S ORDER IN COUNCIL OF THE 1ST OF NOVEMBER, 1830.

	Retired Commander	*Lieut.*
James Wolfe Roberts	9 July 40	1 Dec 78
Richard Thomas	24 July 40	1 Dec 84
John Bell Connolly	24 Mar 40	3 Dec 93
Donald Fernandes	21 Dec 38	9 Feb 97
Charles Thompson	30 April 40	15 Mar 97
Thos. Leveson Prescott	27 April 39	12 July 97
James Hartley Dathan	12 Oct 41	2 July 98
William Watson	28 Dec 40	4 Aug 98
William Somerville	1 Oct 40	17 Dec 98
John F. Wharton	10 May 38	26 Dec 98
Charles Champion	26 Nov 30	5 Feb 99
Daniel Little Couch	26 Nov 30	9 Feb 99
John Mackie	26 Nov 30	27 May 99
Richard Longfield Davies	1 Dec 30	8 June 99
William Gilchrist	26 Nov 30	22 June 99
George Glanvill	26 Nov 30	13 July 99
William George Maude	20 Oct 40	24 July 99
John Read Bindon	26 Nov 30	31 July 99
John Petley	30 July 40	1 Aug 99
Edmund Ker Cranstown Bacon	26 Nov 30	26 Aug 99
William Knight	28 Nov 33	26 Aug 99
James Valobra	10 Feb 31	31 Aug 99
Thomas Consitt	26 Nov 30	7 Sept 99
John Miers Greer	14 Mar 40	20 Sept 99
William Sanford Oliver	26 Nov 30	26 Sept 99
George Thomas	26 Nov 30	30 Sept 99
Robert Trotter	30 Nov 41	15 Nov 99
Charles Patriarche	26 Nov 30	26 Nov 99
Young Appleby	7 Jan 40	4 Dec 99
Roocrt Woodd	26 Nov 30	31 Jan 00
Frederick David Schaw	26 Nov 30	8 Feb 00
John Marshall (*a*)	26 Nov 30	18 Feb 00
Felix Frankling	7 Jan 33	1 Mar 00
William Reikie	31 Dec 30	3 Mar 00
Frederick James Leroux	26 Nov 30	25 April 00
John M'Dougall	1 Dec 30	26 April 00
John White (*a*)	23 Jan 32	26 April 00
John Fullton	26 Nov 30	22 May 00
Robert Sangster	26 Nov 30	31 May 00
Nicholas Mauger	15 Dec 30	17 June 00
James Pasley	26 Nov 30	20 July 00
John William Bailey	3 June 40	23 Aug 00
Thomas Smith (*a*)	26 Nov 30	5 Sept 00
Henry Thomas Lutwidge	26 Nov 30	6 Sept 00
James Brockman	26 Nov 30	15 Nov 00
William Garrick	26 Nov 30	17 Nov 00
James Dalrymple	15 Dec 30	17 Nov 00
Charles Adam Lennock	26 Nov 30	29 Nov 00
George William Bourn	15 Oct 40	31 Jan 01
Clotworthy Gillmore	1 Dec 30	13 Feb 01
Michael Fitzgerald	29 Dec 30	27 Feb 01
Robert Palk	22 April 31	23 June 01
William Ogilvie	11 Aug 32	27 June 01
John Edward Conant	18 July 31	18 July 01
Hamilton Fitzgerald	12 July 31	20 July 01
John Moore (*a*)	25 July 31	24 July 01
Edwin Thrackston	24 Mar 40	25 July 01
William Wood (*a*)	3 Oct 31	1 Aug 01
Henry Leslie Grove	19 Oct 31	1 Aug 01
John Broughton	1 Nov 31	1 Aug 01

	Retired Commander.	*Lieut.*
John Rose	16 Dec 31	6 Aug 01
Wm. Harris Smith	30 Dec 31	10 Aug 01
Peter Rigby	30 Mar 32	18 Aug 01
Thomas Duncan	30 Mar 32	5 Sept 01
Christopher Wm. Betty	4 April 32	17 Sept 01
William Ley Symonds	18 May 32	6 Oct 01
John Aylmer	15 April 36	9 Oct 01
John Jones (*a*)	2 July 32	14 Oct 01
John Anderson	18 Aug 32	7 Jan 02
John Turner (*b*)	23 Mar 32	13 Feb 02
William Brown	11 Dec 33	22 Feb 02
John Skynner	10 April 38	8 Mar 02
John Burn	8 Aug 33	6 April 02
James Atwater	25 Jan 34	16 April 02
Robert William Tyte	30 June 40	22 April 02
Wm. John Steph. Clarke	25 Jan 34	24 April 02
John Hiatt	25 Jan 34	29 April 02
William Whymper	21 Dec 41	29 April 02
George Williams Brown	25 Feb 34	29 April 02
Thomas Mitchell	23 Mar 34	29 April 02
Andrew Wells	25 Mar 34	29 April 02
Dyer Bond	25 Mar 34	29 April 02
George Walker	25 Mar 34	29 April 02
John Cobham Pennie	9 April 34	29 April 02
William Larke	7 July 34	1 July 02
James Emerton	30 July 40	9 July 02
John Jones (*b*)	6 Jan 35	27 July 02
Robert Yule	12 Feb 40	2 Oct 02
James Stanton	18 April 35	5 Oct 02
Richard Israel Alleyn	20 April 35	13 Oct 02
Ralph Gore	15 April 35	15 Oct 02
Geo. Augustus Saville	21 April 35	13 Nov 02
Frederick Welstead	14 July 35	17 Nov 02
Henry Dickson Parker	23 Jan 36	11 April 03
John Thomas Young	23 Jan 36	11 April 03
Robert Bastin	11 May 36	3 Sept 03
Leslie Boulderson	4 May 36	3 Sept 03
Geo. Bell. Lawrence	4 May 36	8 Sept 03
Joseph Hitchins	4 May 36	4 Nov 03
Robert Welch	18 July 36	17 Nov 03
Alexander Brodie	18 July 36	8 Mar 04
Joseph Warton	18 July 36	8 Mar 04
Hopewell Hayward Budd	10 Oct 36	1 May 04
Sam. Ash. Simpson	25 Jan 37	4 May 04
Francis Briggs	25 Jan 37	8 May 04
John McKerdy	28 Feb 37	8 May 04
George Kyte	25 Jan 37	7 July 04
Thomas Morley Blainey	19 May 37	7 Sept 04
Peter Paumier James	11 July 37	17 Oct 04
Richard Gittins	8 May 38	5 Nov 04
Charles Royer	22 Feb 38	19 Nov 04
William Pearce	21 July 37	19 Dec 04
Walter Pike	12 Aug 40	20 Feb 05
John Healy	12 Sept 39	26 Feb 05
George Bague	13 July 37	8 Mar 05
Charles Letch	15 July 37	19 Mar 05
William Lewis	23 Oct 37	23 Mar 05
Elmes Steele	25 April 38	26 Mar. 05
Charles Jones	23 Oct 37	5 April 05
John Clark	23 Oct 37	6 April 05
Robert John Thorley	23 Oct 37	8 April 05

Google

	Retired Commander.	*Lieut*
Thomas Evans	23 Oct 37	12 April 05
George Field Somerville	16 Sept 41	7 May 05
James Hervey Price	17 Jan 38	3 Aug 05
Peter Craufurd	17 Jan 38	4 Sept 05
Chas. Evelyn Houghton	17 Jan 38	14 Sept 05
James Grierson	10 Aug 38	20 Sept 05
Martin Cole	18 April 38	5 Oct 05
James Lamont	18 April 38	16 Oct 05
James G. Gooding	18 April 38	20 Nov 05
John Barclay	12 May 38	20 Nov 05
James Spratt	17 July 38	24 Dec 05
Thomas Coakley	29 Dec 40	13 Jan 06
James Eaton	25 May 42	13 Jan 06
John Brine	17 July 38	22 Jan 06
Matthew Davenhill	8 Jan 42	22 Jan 06
Spalding Mitchell	18 Oct 38	22 Jan 06
John Osborn	13 Oct 38	22 Jan 06
Stephen Hilton	7 Jan 39	22 Jan 06
Thomas Hughes	5 Jan 39	22 Jan 06
Joseph George Hubzon Gramshaw	5 Jan 39	22 Jan 06
William Apreece	10 July 40	22 Jan 06
George Augustus Schultz	5 Jan 39	22 Jan 06
Hugh Entwisle	8 Jan 39	22 Jan 06
Frederick Lewis	4 April 39	29 Jan 06
Francis Swaine Price	6 April 39	30 Jan 06
Edward Mourilyan	6 April 39	31 Jan 06
John Bingham	9 April 39	5 Feb 06
Matthew Young	15 July 39	12 Feb 06
John Manton	15 July 39	17 Mar 06
John Le Feuvre	15 July 39	31 Mar 06
John Taylor	23 July 39	2 April 06
William Pitt	5 Oct. 39	10 April 06
William Lloyd	19 Aug 40	9 June 06
Philip Wright	16 Jan 40	9 Aug 06
William Edwards	16 Jan 40	15 Aug 06

	Retired Commander.	*Lieut*
George Brearley	16 Jan 40	15 Aug
George James Chubb	16 Jan 40	15 Aug
Robert Hacche Drake	21 Ap 40	15 Aug
Joseph Elias	7 May 40	15 Aug
Nathaniel Brice	21 April 40	15 Aug
James Phipps	16 May 40	15 Aug
Andrew Morrice	5 May 41	25 Aug
Leigh Spark Jack	21 April 40	28 Aug
William Figg	21 April 40	30 Aug
Robert Parker Jones	9 July 40	30 Aug
Alexander Young	9 July 40	30 Aug
Jellicoe Turner	9 July 40	30 Aug
George Maule	9 July 40	30 Aug
Henry George Massie	5 Oct 40	9 Sept
Evelyn Norie	13 Oct 40	12 Sept
Thomas Crane	13 Oct 40	18 Sept
Nicholas Colthurst	22 Jan 41	19 Sept
James Masters	22 Jan 41	22 Sept
John Harry Sanders	22 Jan 41	23 Sept
Nicholas Charles Whyte	8 April 41	25 Sept
Francis Blower Gibbes	8 April 41	16 Oct
John Roche	16 Sept 41	23 Oct
Wm. Hovendon Walker	3 Aug. 41	29 Oct
Charles Rubidge	12 Oct 41	29 Oct.
George Hall	3 Aug 41	29 Oct
John Prince	16 Oct 41	7 Nov
Thomas Allen Simkin	12 Oct 41	7 Nov
Alexander Donovan	8 Dec 41	7 Nov
James Long	11 Feb 42	7 Nov
Charles Tindal	4 Feb 42	7 Nov
Archibald M'Donald	26 Jan 42	22 Dec
Robert Hughes (*b*)	4 Feb 42	23 Feb
Thomas Jager	19 July 42	21 Mar
Adam Howcroft	19 July 42	23 Mar
Charles Janus	19 July 42	24 Mar
John Arnold	19 July 42	27 Mar

NAVAL KNIGHTS OF WINDSOR.

LIEUTENANTS.

Charles Carter (*Governor*)

Robert Carter (*a*)	James Holman	George Bland
Charles Okes	George Hurst	Frederick J. F. Henslow.

Digitized by Google

LIEUTENANTS.

1781

John Denis De Vitre .....3 Mar

1796

William Vosper.....6 April
Robert John Hibbs.....29 Dec

1797

Nicholas Tucker.....16 May

1799

Charles Knighton.....27 Mar
James Hodgson.....11 April
Molyneux Shuldham...15 April
Daniel Shewen.....19 Aug
Frederick Bedford.....6 Sept
David O'Brien Casey.....11 Oct
Anthony Hunt.....18 Oct
George George.....26 Nov
Charles M'Kenzie.....9 Dec

1800

Richard Jones (*a*).....27 Mar
James Stone (*a*).....31 Mar
Joseph Tindale.....5 Sept
Charles Carter.....23 Sept
James Poate.....22 Dec

1801

William Parker.....16 Mar
Paul Sandby Lawrence...6 May
William Borough.....30 July
John Smith (*c*).....14 Aug
Robert Carter (*a*).....14 Aug
George Fox.....23 Aug
Edward De Montmorency16 Dec

1802

William Fitzmaurice.....15 Jan
William Shield.....15 Jan
Hugh Brice White.....15 Jan
William Collins Barker..25 Mar
George Samuel Parsons..25 Mar
John Luckraft.....29 Mar
George Decœurdoux...16 April
Thomas Swain.....22 April
John Barker.....29 April
Josiah Dornford.....29 April
John Smith (*d*).....10 July
Augustus Barrington Price Powell Hamilton.....8 Oct
Robert Sutherland.....22 Nov
James Murray (*a*).....4 Dec
George Antram.....14 Dec

1803

Balch Nun Hoar.....15 April
Alex. Burgoyne Howe...26 May
William Eldridge.....5 Sept
Henry Muller.....4 Nov

1804

Michael Fitton.....9 Mar
Alexander Boyack.....3 May
William Ingle Woodman 3 May
James Uzuld Purches...26 July
George James Evelyn...30 Aug
Samuel Bromley.....6 Sept
Robert Mayne.....2 Oct

1805

James Smith (*e*).....12 Feb
Robert Daniel Lancaster 26 Feb
James Hewett.....8 Mar
Richard Croft Greenway..8 Mar
Charles Hammond.....23 Mar
William Henry Boyce...26 May
John Carslake.....22 Oct
Flowers Beckett.....24 Dec

1806

William Pringle Green ...8 Jan
William Rivers.....8 Jan
James Balfour Robertson 18 Jan
Nathaniel Ratsey.....22 Jan
Lestock Francis Boileau 22 Jan
Daniel White Randall..22 Jan
William Pitman.....31 Jan
Edward Perry Foster.....5 Feb
John George Max.....6 Feb
George Brooks.....17 Mar
Alexander Forsyth Parr 2 April
George Robert Godfrey 24 April
George Elrington.....30 Aug
John Neale (*b*).....22 Sept
Edward Cole.....23 Sept
John Nepean.....25 Sept
Samuel Spencer.....18 Oct
William Broadwater.....24 Oct
Thomas Hills.....7 Nov
Robert Snell (*a*).....7 Nov
Edward Monday.....7 Nov
William Lugg.....8 Nov
John Pollard.....14 Nov
Samuel Graves Irwin....24 Nov

1807

Charles Hawkins.....7 Jan
Richard Lock Connolly..29 Jan
John Baikie.....4 Feb
Charles Okes.....18 Feb
Ross Connor.....23 Feb
George King.....12 Mar
Robert Jacomb.....12 Mar
WentworthParsonsCroke14 Mar
Charles Denison.....24 Mar
Thomas Pike.....25 Mar
George Williamson.....10 April
Andrew O'Brien.....25 April
Edward Baker Davison.25 April

The retired Commanders, under His Majesty's Order in Council of the 1st November, 1830, and the above Officers, are on the Half-Pay of 7s. per Diem.

Digitized by Google

Richard Cotton Mould ..12 May
Richard Glinn Vallack ..17 May
Thomas Simpson (*a*) ...21 May
John Smith (*e*).....21 May
Edw. Hooper Senhouse .23 May
William Henry Dixon...23 May
Archibald Black.....27 May
John Ballantyne.....4 June
George Hayden.....9 June
William Collins.....12 June
Poynter Crane.....12 June
Francis Jefferson.....12 June
John Salmon .....24 June
Adam Grieve .....30 June
William Jeffery Edwards 2 July
Henry Cary .....13 July
George Fairless.....18 July
William Webster (*a*)....25 July
Jeaffreson Miles.....25 July
James Primrose Blennerhassett.....29 July
Thomas Pearse (*a*) .....1 Aug
John Jenkins Loney ....11 Aug
Thos. Willcock Nicholls .13 Aug
William Dufty.....14 Aug
Samuel Marsinga'l.....20 Aug
Samuel Sison.....20 Aug
John Wood Rouse .....24 Aug
Bevis Thelwall.....25 Aug
Benjamin Ashley .....28 Aug
George Ramshay .....29 Aug
Thomas Pierce .....1 Sept
Vere Warner Hussy Bogle 2 Sept
John White (*b*).....12 Sept
George Welsh (*a*) .....21 Sept
Thomas Burdwood .....29 Sept
Charles Tilly .....7 Oct
Richard Stovin Maw.....8 Oct
Richard Bastard.....19 Oct
Jonathan Nicolls .....19 Oct
Edward Rowan .....19 Oct
Stephen Briggs.....20 Oct
Alfred Dale .....21 Oct
James Wallace (*b*) .....24 Oct
George Franklyn .....7 Nov
Joseph Williams.....17 Nov
James Fitzmaurice.....18 Nov
William Milne (*b*).....19 Nov
Thomas Crawford.....17 Dec
Samuel Strong.....19 Dec
Samuel Allen.....19 Dec
Richard Elliott Twigg...19 Dec
Francis John Turner ....19 Dec
William Smith (*e*) .....22 Dec
Edward Medley.....22 Dec

1808

Joseph Magin.....4 Jan
Thomas Jones (*a*).....4 Jan
Charles Wolrige .....5 Jan
Henry Overend.....9 Jan
Francis Beaumont (*b*) ...11 Jan
Samuel Thomas Carter...14 Jan
Thomas Cull (*a*) .....16 Jan
Charles Bagehot.....31 Jan
Malachi Donellan .....1 Feb
Saunderson Allen.....5 Feb
Charles Chapell.....19 Feb

Henry Joshua Philadelphus Proby ....23 Feb
Peregrine Bowen .....23 Feb
John Pickthorn.....3 Mar
Henry Fage Belson .....7 Mar
Robert Trist .....24 Mar
William John Innes.....30 Mar
John Finlayson. .....9 April
John Gregory.....16 April
Mark Anthony .....22 April
George Vallack.....7 May
William Lambert.....7 May
John Potts .....7 May
Thomas Jackson (*a*)....17 May
Samuel Mottley .....20 May
Michael Raven .....28 May
Robert Henry Rubidge ..2 June
Nathaniel Norton.....3 June
Isaac Harris .....5 June
John Jackson (*a*).....16 June
Thomas Chick .....16 June
John Lamb.....20 June
Francis Noble.....23 June
William Lester .....6 July
John George Davies .....7 July
Wm. Domett Sheppard .23 July
Whitwell Butler .....27 July
John Simpson (*b*) .....28 July
Charles Tulloh .....15 Aug
Henry Harris.....16 Aug
Thomas Gilbert Carter..23 Aug
Richard Thorold.....26 Aug
George Young (*b*) .....22 Sept
Thomas Blake.....23 Sept
Thomas Hodgskins .....25 Sept
John Kelly Tudor.....15 Oct
Henry Hire..... .....16 Oct
William Izod Tulloh .....16 Oct
Charles Goude Stevenson 27 Oct
Charles Pearson (*a*).....8 Nov
John Meyricke Stother ...9 Nov
Henry Rice .....9 Nov
John Russell (*a*).....25 Nov
Vernon Lanphier .....26 Nov
Charles Beales.....26 Nov
Henry Rich.....26 Nov
John Farrant.....30 Nov
William D'Aranda .....16 Dec
Robert John Fayrer.....19 Dec
Samuel Whiteway.....21 Dec
John Day.....21 Dec
Joseph Ramsay .....21 Dec
Marmaduke Smith .....27 Dec
Richard Wilcox Graves..27 Dec
Arthur Davies.....27 Dec
Alexander Bisset.....27 Dec
Thomas Archer .....27 Dec
Charles Estcourt Day ...27 Dec
Kelly Nazer.... .....30 Dec

1809

William Love Paterson..20 Jan
Gilbert Traill.....21 Jan
William Browne Chamberlain .....27 Jan

John Bulford .....27 Jan
Thomas Levell .....27 Jan
George Child Johnson...31 Jan
William Henry Smith ....8 Feb
Thomas Chrystie.....8 Feb
John William Jones.....28 Feb
William Speck .....28 Feb
Charles Joseph Cater....28 Feb
William Poore .....2 Mar
Bonamy Mansell.....7 Mar
George Hubert Rye.....8 Mar
Charles Pittman Coppin..8 Mar
Edward William Pitt ....11 Mar
Richard Coates .....14 Mar
Richard Corsbie.....25 Mar
William Crotty.....25 Mar
Allen George Field.....25 Mar
George Rorie .....25 Mar
William Lowcay .....25 Mar
Francis Darby Romney..25 Mar
William Woodcock (*a*)...25 Mar
Francis Godench.....25 Mar
Wm. Keigwin Nicolas..15 April
Richard Rawle.....30 April
Samuel Roscow (*b*) .....4 May
Joseph Robert Hownam..4 May
Nathaniel Laffer.....10 May
Robert Tweed.....10 May
William Jones (*b*).....16 May
Robert Ball Boardman..19 May
Charles Jefferis ..... .22 May
Lacy Dickonson .....31 May
John Upton Tripp.....7 June
John Thompson (*a*) .....7 June
Wm. Wilson South ....18 June
John Phepoe.....13 June
Joseph William Crabb..16 June
Thomas Townsend.....27 June
Joseph Dodd.....27 June
John Puleston .....1 July
Richard Francis Jewers ..5 July
Thomas Bradby .....7 July
George Hall Dacre.....10 July
Maurice Hewson.....15 July
John Watterman .....15 July
John Treevis.....20 July
Henry Bird.....4 Aug
John Green.....11 Aug
James Atkins (*a*) .....12 Aug
Henry Conn.....18 Aug
Henry Garrett.....21 Aug
Thomas Drane .....22 Aug
Peter Bayly.....31 Aug
John Knapman .....14 Sept
Richard Manston Teed..18 Sept
Edmund Malone .....18 Sept
Philip Rogers.....19 Sept
George Murray M'Kenly Pedder.....30 Sept
Edward Biddulph .....5 Oct
William Fosse .....6 Oct
Joseph Chegwyn.....9 Oct
Curtis Reid.....10 Oct
Robert Barker.....17 Oct
Edward Gascoigne Palmer 19 Oct
Charles Grantham (*a*)...23 Oct
Henry Nason.....28 Oct
George White.....2 Nov
Dey Richard Syer.....2 Nov
Thos. James Poole Masters 4 Nov
John Weare Templeman .4 Nov
John James Moore.....7 Nov
George Sayer .....11 Nov
Charles Robinson (*a*) ...18 Nov
Wm. Phippard Haydon...8 Dec
Benjamin Hooper .....13 Dec

Digitized by Google

Feb
Feb
Feb

James Wyndham Willis . 18 Dec
Charles Spencer Ricketts. 14 Dec
Robert Roper Marley ....31 Dec

1810

Alfred Samuel Robinson..2 Jan
John Barclay Scriven.....4 Jan
James Sedgwick Lean ....4 Jan
Nicholas Robinson Tomlinson.....16 Jan
Neilson Williamson.....17 Jan
William Hamilton.....20 Jan
John Rootes.....3 Feb
Prosper Ambrose.....10 Feb
Charles Reid.....10 Feb
Henry Lewis (*a*).....10 Feb
James Henry Johnston..16 Feb
William Meadows.....1 Mar
Charles James Rawlinson 15 Mar
Philip Nind.....17 Mar
Thomas Duell.....28 Mar
Arthur Shakspear.....3 April
John Massey .....9 April
William Wade West....11 April
James Shipley .....17 April
Richard Coles .....18 April
William Edward Fiott..27 April
James Storey .....28 April
James Gallichan.....4 May
Charles Francis Stuart ...4 May
Robert Bates Mathews ...4 May
James Atkins (*b*) .....4 May
George Heastey.....4 May
John Hill (*a*).....4 May
Thomas Pearce Evans....4 May
William Johnson (*b*).....4 May
Edward Ramsey .....4 May
James Fearnley Arnold...4 May
Edmund Scott.....4 May
Robert Bradley Roe .....10 May
William Walford.....1 June
George Forder.....8 June
Robert Ancell.....8 June
Charles Hare.....8 June
William Absolon.....9 June
Radford Gunsley Meech..15 June
James Maurice Shipton..25 June
Benjamin John Bray ...28 June
Richard Hooper .....4 July
William Bradley.....12 July
John Wynter Smith ....12 July
William Strong.....18 July
William Campbell.....18 July
Thomas Dundas.....18 July
Thomas M'Donnell .....18 July
William Oliver St. John .21 July
Wm. Persse Newenham..23 July
Robert Holman.....11 Aug
Charles Kirkwood.....14 Aug
Richard Pettman .....15 Aug
Thos. Henry Mackenzie..18 Aug
Gilbert Kennicott.....22 Aug
John Macnevin .....31 Aug
George Goddard.....3 Sept
William Philip Delafons .3 Sept
James Sabben.....10 Sept
John Wardle .....10 Sept
John George Nops.....11 Sept

William Phipps.....11 Sept
Nicholas Atkin .....19 Sept
Rickard Lloyd.....22 Sept
Joshua Carteret Gosselin 22 Sept
William Dunsbreck.....27 Sept
Henry Jenkins.....27 Sept
William Bishop.....1 Oct
Henry Walker (*a*) .....3 Oct
William Bowers.....5 Oct
John Thomas Nott.....18 Oct
John Edridge.....23 Oct
Henry Brett .....29 Oct
Allan M'Millan.....31 Oct
William Lenthall Brake..2 Nov
Richard Hetherington....8 Nov
Edward Roberts (*c*) .....10 Nov
George Argles .....10 Nov
James Shrapnell.....14 Nov
Thomas Colson Festing..23 Nov
Herbert John Jones.....23 Nov
Frederick Draffen.....27 Nov
John Grierson .....29 Nov
William Farrant.....3 Dec
Edward Luscombe .....3 Dec
George Hurst .....4 Dec
George Buttler.....10 Dec
Henry Frederick Sewell..10 Dec
John Last Thompson....17 Dec
Richard Ward .....18 Dec
Edward Rlou Owen Farquharson .....19 Dec
William Woolcock (*b*)...28 Dec
Charles Haydon.....28 Dec

1811

William Spiers.....3 Jan
John Willison (*a*).....17 Jan
John Edward Lane.....17 Jan
Robert Lethbridge .....17 Jan
Henry Augustus Fawcett 17 Jan
William Knight (*c*) .....19 Jan
Joseph Steele.....24 Jan
Bassett Jones Loveless ...2 Feb
Francis Daniel Lauzun ...2 Feb
Robert Perceval Brereton 2 Feb
William Brander.....14 Feb
Augustus Thomas Hickes..8 Mar
John Tulloh.....12 Mar
John Moffatt.....13 Mar
James Rennie.....13 Mar
Charles Henry Ross.....13 Mar
Orlando Orlebar .....14 Mar
Wm. Henry Meggison...16 Mar
Thomas Shapcote .....19 Mar
Henry Cavendish Hore..29 Mar
William Clark Harris ..18 April
George Beazeley .....18 April
Randell Vans .....18 April
Herbert John Clifford ..22 April
Richard Peace .....22 April
John M'Gladery .....24 April
John Hancock (*a*) ....24 April
John Robert Woodriff ..26 April
George Tardrew.....26 April
Harry Wilson.....26 April
Alex. Mackenzie (*b*)....27 April
John Weir.....29 April
Herbert Mackworth....29 April
William Hollamby Hull..1 May

Francis Roberts .....3 May
Edward Simmons.....14 May
Benjamin Aplin.....16 May
James Edward Gordon..17 May
Benjamin Walker .....20 May
George Selby.....20 May
Francis Henry Woodcock.....25 May
Benjamin Shepherd ....29 May
George Hawkins .....5 June
James Rolleston.....8 June
George Sanford .....12 June
Simon Edward Antram 14 June
John Adamson .....6 July
Bowen Robert Robertson 6 July
Kilgour Davison.....17 July
Edward Andrews (*b*) ...20 July
Robert Leech.....26 July
Benjamin Smart .....31 July
Henry Snellgrove.....1 Aug
Robert Cock.....1 Aug
John Taylor Utlay .....1 Aug
Bell Robert Owen.....1 Aug
Thomas Boardman..... 8 Aug
Edward Brown Addis....9 Aug
Henry Parry .....16 Aug
George Smithers.....23 Aug
John Dawson.....27 Aug
John Imrie.....10 Sept
William M'Leod.....10 Sept
Robert Kingston.....17 Sept
Dav. Ramsay Kerr Cooke 24 Sept
William Hornsby.....26 Sept
Francis Maxwell.....26 Sept
John Hall (*a*) .....26 Sept
Robert Hunter .....26 Sept
Frederick Slade ....26 Sept
Thomas Rawlins.....26 Sept
Thomas Kirby.....17 Oct
Alexander Martin .....29 Oct
John Middleton .....29 Oct
William Frederick Barr..29 Oct
William Langdon..... 29 Oct
Martin Bennet.....2 Nov
John Bendysho .....11 Nov
George Parkyns.....16 Nov
John Evans (*a*).....16 Nov
Benjamin Dutton .....19 Nov
George Butler .....19 Nov
Francis Anderson Calder 28 Nov
William Snell.....4 Dec
James Rogers (*b*) .....10 Dec
James Blandford (*b*) ....16 Dec

1812

Thomas George Nichols ..2 Jan
Humphrey May Freestun 2 Jan
Timothy Renou .....3 Jan
James Nixon .....3 Jan
Redmond Moriarty .....7 Jan
George Tyrrell .....9 Jan
Robert Martin Cole.....17 Jan
George Mitford Monk ...23 Jan
James Athill .....31 Jan
David Welch.....8 Feb
Sampson Marshall.....8 Feb
Lardner Dennys ... .6 Feb
William Purchas.....6 Feb

Digitized by Google

George Blurton .....7 Feb
Henry Ogilvie.....7 Feb
Paul Griffith Panton .....7 Feb
Henry Crocker.....7 Feb
Frederic White .....10 Feb
John William Oldmixon 10 Feb
Robert Jones.....11 Feb
William Barry .....22 Feb
Joseph Norris.....22 Feb
William Grove.....4 Mar
Thomas Holloway.....10 Mar
William Ranwell.....21 Mar
James Tilley.....21 Mar
James Davis.....21 Mar
Alexander Gallaway ....21 Mar
William Vine .....21 Mar
John Dewar .....21 Mar
Henry Belsey.....21 Mar
William Nowell.....21 Mar
John Campbell (*c*).....21 Mar
Edward Knapman .....21 Mar
Henry Francis Spence ..21 Mar
James Thomas Tatlock...21 Mar
Richard Nugent Kelly...21 Mar
John Mein .....21 Mar
Thomas Cull (*b*) .... ..21 Mar
Peter Hodder.....21 Mar
James Rigmaiden.....21 Mar
George Lewis Coates ....21 Mar
William Burt Weekes ...21 Mar
Henry John Hall .....21 Mar
Chas. Cowling Robinson 21 Mar
William Crichton .....21 Mar
Richard Nason .....21 Mar
Charles Parker (*a*) .....21 Mar
Frank Cutler .....21 Mar
William Eardley Amiel .21 Mar
Charles Halford .....21 Mar
Augustine Woodward...21 Mar
Morrice Cowen .....21 Mar
Henry Pengelly .....21 Mar
James Clayton.....21 Mar
Thomas Patton .....21 Mar
James Bulkeley.....14 April
William Reynolds .....16 April
Rich. Tillidge Sainthill..23 April
William James Scudamore .....30 April
George Green.....5 May
George Drew .....8 May
Thomas Dymock Jones Dubine..... .....8 May
Charles Boddam Stockdale.....8 May
John M'Killop.....8 May
James George .....8 May
George Thomas (*b*).....8 May
John James Keeling ...13 May
William George Thomas 13 May
Charles Friend.....12 June
Thomas Densten .....15 June
William Gibbs Dowden.16 June
John Bowerbank.....30 June
Alphonso Henry .....30 June
Thomas Ritchie.....10 July
Peter White .....16 July
John Bowie.....20 July
Roger Langlands .....24 July
Alexander Miller .....27 July
Thomas Strover.....7 Aug
Wilham Archd. Warre ...13 Aug
William Roddam .....17 Aug
William Loudon .....18 Aug
William Dickson (*a*)....21 Aug
James Poad .....24 Aug
John Towne .....17 Sept

John Vignoles .....17 Sept
George Bishop .....18 Sept
David Thos. Nightingale 21 Sept
John Wood (*a*).....23 Sept
William Henry Cooke ...12 Oct
Francis Wilson Ellis .....15 Oct
Thomas Spark.....15 Oct
Thomas Constant Paggett Morton .....15 Oct
Benjamin Roberts .....24 Oct
William Nunn Jewell ....6 Nov
John Parkman .....20 Nov
Richard Colmer Ross....20 Nov
George Stanway Bourne.20 Nov
John Kingdon.....20 Nov
Hamilton Davies .....20 Nov
Richard Smith Simonds.20 Nov
Edward Phillips .....20 Nov
Sackville Burroughs ....20 Nov
Samuel Hill .....20 Nov
James Kerr.....20 Nov
Edward Youel .....21 Nov
John Hickman .....21 Nov
Edmund John Piper ....21 Nov
Robert Carter (*b*) .....2 Dec
Edward Buller Hicks.....2 Dec
William Muriel .....5 Dec
William Archibald Smail 17 Dec
George Brooks Forster ..27 Dec
George Sloan .....30 Dec

1813

Henry Collins .....1 Jan
Augustus Aldborough Lloyd Williams.....18 Jan
Gabriel Christie .....22 Jan
Joseph Hume.....22 Jan
Joseph Bage Boultbee ...25 Jan
Benjamin Worthington...2 Feb
John Allan Wright.....2 Feb
Thomas Mowbray .....2 Feb
Sir Thomas William Holburne, *Bart.* .....5 Feb
Samuel Hood Hemmans .5 Feb
Henry Bolman .....11 Feb
Stephen Hodge.....16 Feb
James Thos. Taylor Dixon 4 Mar
John Christian Chesnaye 17 Mar
George Inglis .....25 Mar
James Moxon .....27 Mar
John Samuel Rowlands .29 Mar
John Hudson (*a*) .....31 Mar
David Hanmer .....7 April
Jacob Ley Young .....7 April
William Fitzwilliam Wentworth .....13 April
Edward Robinson.....15 April
Meyrick Bodychen Sparrow .....21 April
Edward Jennings.....27 May
Charles Thomas Sutton 27 May
Ward Evans.....28 May
Henry Walker (*b*) .....28 May
William Hutchison (*a*)..28 May

Edm. Howe Fitzmaurice 28 May
Thomas Atkinson.....28 May
William Henry Woodin .31 May
Francis Hallowes.....14 June
Arthur Loftus .....14 June
Thomas Johnson Irvine 20 June
John Coleman (*a*) .....2 July
Henry Gladwell Etough .9 July
John Bedingfield Knocker .....10 July
Nath. Gordon Corbett...12 July
Robert Cosby Tomlinson 14 July
Thomas Akers.....16 July
John Crossly Seymour ..16 July
Benjamin Lewis .....19 July
George Edward Patey...20 July
John Dávye Foulkes.....5 Aug
Wm. James Townshend. 15 Aug
William Palmer (*a*).....17 Aug
William Sterne .....23 Aug
Alexander Buchanan ...24 Aug
Edward Charles Earle ..10 Sept
Frederick Franks.....29 Sept
John Harry Bellairs ....30 Sept
John Barnes (*a*).....30 Sept
William Jacobs.....6 Oct
Henry Lancaster.....20 Oct
Charles Hensley .....20 Oct
William Garforth.....25 Oct
George Syme.....26 Oct
John Salter .....26 Oct
James Clark ....1 Nov
Richard Nicholls Williams 3 Nov
Keevy Tully .....10 Nov
William Russell.....10 Nov
Christopher Beer.....10 Nov
William Caswell .....13 Nov
Patrick Deuchar.....29 Nov
Robert Shebbeare.....30 Nov
Charles Lambert .....6 Dec
Charles Haycock .....6 Dec
Robert Rust.....6 Dec
George Ley .....6 Dec
Robert Wintle Innes.....6 Dec
William Henry Savage ..13 Dec
Charles Rumbold Gordon 13 Dec
Edward Hall.....15 Dec
George Mortimer.....17 Dec
Richard Mitchell.....18 Dec
Charles Henry Kempthorn .....25 Dec
Thomas Lawrence.....29 Dec
William Henry Brand ...30 Dec
Michael Jerrard.....30 Dec

1814

James Vihart..... ....1 Jan
James St. Quintin .....7 Jan
Nathaniel Barwell.....7 Jan
Right Hon. James Viscount Kelburne .....8 Jan
George Bury .....11 Jan
Edward Goodlad .....22 Jan
Watson Thomas Riches..22 Jan
William Pitt (*b*).....29 Jan
Ponsonby Sheppard.....4 Feb
Alexander Graves .....4 Feb

Digitized by Google

George Briscoe Skardon..4 Feb
Robert M'Kirdy.....4 Feb
Samuel Strover.....5 Feb
Henry Cranmer March Phillipps.....10 Mar
John Bowden.....16 Mar
Alexander Brenan.....16 Mar
Francis Bickerstaff.....16 Mar
Peter Smith Manico.....16 Mar
Henry Augustus Perkins..16 Mar
Edward Wylde.....16 Mar
William Luce.....16 Mar
George Campbell.....5 April
Masters Norman.....3 April
Morgan Crofton.....11 April
Francis Rogers Coghlan 18 April
Henry Lawless.....27 April
Jas. Alex. Gordon (*a*) ..26 May
Edward Maxey.....27 May
Philip James Elmhurst..27 May
George Henry Bowlby ..27 May
Joseph Winthrop Martin 27 May
Benjamin Andrews.....27 May
Thomas Higgins.....3 June
William Tuffs.....7 June
Matthew Black.....10 June
Isaac Burch (*b*).....11 June
John Monk.....13 June
Arthur Magan.....16 June
Charlton Booth Bayly...17 June
William Dow.....17 June
John Gray Draper.....17 June
William Tatton Petch...27 June
John Harrison.....27 June
Thomas Hamby.....27 June
William Bailey (*a*) ....27 June
Henry Harrow.....27 June
James Thomas Yates ...27 June
Howard Moore.....27 June
Charles Paynter.....27 June
Wm. Robert Ward (*a*)..27 June
John Robert Benson....27 June
Robert Ballard Johnstone 27 June
James Waldegrave Ludlow Sheils.....1 July
John Stewart Dixon.....1 July
Edward Proudfoot Montague.....1 July
John Hay (*a*).....1 July
Charles Peake.....1 July
Edward Canes.....6 July
John Wright.....6 July
Peter Stark.....6 July
James Giffard.....6 July
John Goldie (*b*).....8 July
John Spurway.....8 July
David Briggs.....8 July
William Moore.....12 July
William Baker Strugnell 18 July
Nicholas Webb.....19 July
Timothy Carew.....19 July
Charles Mat. Chapman..19 July
Benjamin Mainwaring ..19 July
James Heyland.....19 July
John Lloyd (*b*).....22 July
George Barker.....23 July
Joseph Peter Le Neve ..25 July
John Kiddle.....29 July
William Wynne Eyton..29 July
Joseph Elwin.....2 Aug
William Robert Ward (*b*) 3 Aug
Charles Andros.....9 Aug
William Porter.....10 Aug
Nicholomew George Waterhouse.....10 Aug

Pierce Humphrey Mott..16 Aug
Charles William Griffith Griffin.....16 Aug
John Hoskins Brown....16 Aug
James Rowe.....16 Aug
William Prowse.....16 Aug
Henry Watson Hall.....16 Aug
Walter Leslie.....24 Aug
Francis Gray.....26 Aug
Henry Fitzgerald.....26 Aug
Nath. Cranstoun France..26 Aug
Sir Henry Meredyth Jervis White Jervis, *Bart.*...26 Aug
George Atkinson.....26 Aug
Wm. Blackmore Noble..27 Aug
Joseph Irwin.....1 Sept
Edward Brenton Stewart..1 Sept
George Lyde.....9 Sept
William Farquharson....12 Sept
Richard Venn Edwards..15 Sept
Richard Hare.....16 Sept
William Southey.....17 Sept
Henry Andrew Bates....20 Sept
William Pilch.....24 Sept
Henry Edward Temple..26 Sept
Henry Paget Jones.....26 Sept
Merion Marshall Moriarty.....26 Sept
Richard Weld.....29 Sept
Charles Goullet.....29 Sept
Jehu Caudle Bend Scantlebury.....4 Oct
Thomas Francillon.....5 Oct
Charles Cotesworth.....10 Oct
John Meyrick Paynter ...11 Oct
George Courtenay Greenway.....11 Oct
James Stuart (*a*).....11 Oct
James Crooke.....15 Oct
John Moore (*c*).....19 Oct
Jeremiah M'Daniel.....19 Oct

The above Officers are on the Half-Pay of 6s. per Diem.

James Chapman.....24 Oct
Samuel Costerton.....4 Nov
Robert Wemyss.....5 Nov
William Francis Bond...8 Nov
Francis Lyon.....18 Nov
George Thomas Smyth..23 Nov
John Reddie Black.....29 Nov
Robert Bruce Raban ....29 Nov
Robert Barclay.....14 Dec
William Venus.....14 Dec
Joseph Hynson.....23 Dec
James Stuart (*b*).....23 Dec
John Rocheid Forrest ...23 Dec
William Liardet.....23 Dec
Sir Gregory Allnutt Lewin, *Kt.*.....23 Dec
Charles Caldecot.....23 Dec

1815

Nathaniel Newnham .....1 Jan
Joseph Edward Chilcott Pitfield .....9 Jan

Godfrey Brereton.....16 Jan
Henry Winship Dodd....20 Jan
James Crawford.....1 Feb
Thomas Lepard Knevitt ..1 Feb
Charles Shaw (*a*).....1 Feb
Ralph Richard Tomkin Kempster.....1 Feb
Stephen Stocker.....1 Feb
William Borrowman.....1 Feb
James Harper.....1 Feb
**Thos. Sackville Crosby1 Feb
Robert Dickleeg Rawlins .1 Feb
Alexander Wilson .....2 Feb
John Adams (*a*) .....2 Feb
Samuel Featherstone....2 Feb
Thomas Evans (*e*) .....2 Feb
William Roberts (*b*).....2 Feb
Edward Griffiths .....2 Feb
Samuel Chave .....2 Feb
James Burnett Elliott ....2 Feb
John Hains .....2 Feb
Jos. Cuthbert Townsend..2 Feb
John Samuel Yeats.....2 Feb
Francis Dornford.....2 Feb
Daniel Baird.....3 Feb
Joseph Shaw Godden.....3 Feb
Robert Tucker.....3 Feb
Henry Cox .....3 Feb
William Langley .....3 Feb
William Giles .....3 Feb
Edward Herrick.....3 Feb
Robert Davis.....3 Feb
William Creak .....3 Feb
William Hole .....3 Feb
John Parsons .....3 Feb
Robert Newton.....3 Feb
John Lechmere .....3 Feb
Robert Young Man Darracott.....3 Feb
John Hungerford.....4 Feb
Thomas Salkeld.....4 Feb
Thomas Bunn.....4 Feb
Matthew O'Hea .....4 Feb
William Rule .....4 Feb
Henry Alex. Daniel Thornton .....4 Feb
James Hilary Andoe.....4 Feb
James Suttor Britton.....4 Feb
James Richard Auchinleck .....4 Feb
Henry Douglas.....4 Feb
Thomas Hare .....4 Feb
William Charles O'Hara..4 Feb
William Stanbury.....4 Feb
Wm. Hamilton Murray...4 Feb
John Volland Bake .....4 Feb
Henry Cranmer Gordon ..4 Feb
Stephen Russel Walsh ...6 Feb
William Hynam Lloyd ....6 Feb
Henry Lewis (*b*) .....6 Feb
William Morley .....6 Feb
James Harvey Nickoll ...6 Feb
Francis Brodie .....6 Feb
Charles Hill.....6 Feb
Edward Bold.....6 Feb
Thomas Baker (*a*).....6 Feb
James Lind.....7 Feb
Lazarus Roberts.....7 Feb
Martin Pain.....7 Feb
Richard Jonchin.....7 Feb
John Hill (*b*) .....7 Feb
John William Henry Handley .....7 Feb
Joseph Troughton.....7 Feb
Wm. Robt. Fitz Gerald ...7 Feb
Frederick Phillips.....7 Feb
Charles Chinnery .....7 Feb

Digitized by Google

John Harrison Bowker ...7 Feb
Charles Pybus Ladd.....7 Feb
William Richards (*b*).....7 Feb
Robert Lowcay .....7 Feb
Thomas Glaire .....7 Feb
Octavius Dunstan .....7 Feb
George Vevers.....7 Feb
Valentine Peter Hunter...7 Feb
John Mawbey.....8 Feb
John Rothery.....8 Feb
William Goose .....8 Feb
James Loveless.....8 Feb
William Henry Moore ...8 Feb
Henry Sweetland.....8 Feb
John Bannatyne .....8 Feb
Thomas Bean.....8 Feb
William Vicary.....8 Feb
Charles Alex. Johnston...8 Feb
Thomas Kendall.....8 Feb
Henry John Carr .....8 Feb
Edmund Miles.....8 Feb
Robert Thomas .....8 Feb
Cave Gregory .....8 Feb
Richard James Woolver ..8 Feb
William Shephard.....8 Feb
Grosvenor Bunster.....8 Feb
John Pengelley .....8 Feb
Thomas Wallace .....8 Feb
Robert Morgan (*a*).....9 Feb
John Mee.....9 Feb
Richard Bayly Bowden ...9 Feb
James Carter (*b*).....9 Feb
John Sutton Williams ...9 Feb
Thomas Bruce .....9 Feb
Patrick Shirreff.....9 Feb
Matthew Gray. .....9 Feb
Robert Hemer.....9 Feb
Charles Autridge.....10 Feb
Edward Rogers.....10 Feb
Buxton Layton.....10 Feb
James Wallis .....10 Feb
Edward Haswell .....10 Feb
Joseph Hyett.....10 Feb
John Dawes Haswell ....10 Feb
Thomas Gray (*b*).....10 Feb
Everard Digby .....10 Feb
William Marshall (*a*) ...10 Feb
Samuel Collis.....10 Feb
John Wise .....10 Feb
James Cudlip.....11 Feb
William Richie.....11 Feb
Bart. George Smith Day 11 Feb
Robert Delap .....11 Feb
Alexander Aitkin.....11 Feb
William Gould .....11 Feb
Edward Hill .....11 Feb
Frederick Hire.....11 Feb
Oliver Swan.....11 Feb
William Grant.....11 Feb
John Fretwell.....11 Feb
Thomas Richard Fowler 11 Feb
Frederick Coppin.....11 Feb
Richard Williams Charles-
son .....11 Feb
William Charles Jones ..11 Feb
John Alexander Mouat..11 Feb
John Harding.....11 Feb
George Bland .....11 Feb
James Wood (*b*).....11 Feb
John Everest Cabburn....13 Feb
James Lindsay .....13 Feb
Dominick Crengh Waters 13 Feb
Richard Compton .....13 Feb
James Wood (*c*).....13 Feb
Richard Payne.....13 Feb
Joseph Henry Moore ....13 Feb
Charles Turrell .....13 Feb

Raymond Evans .....13 Feb
George Norris Trent.....14 Feb
Dominick Sarsfield.....14 Feb
Maurice Fitzgerald O'Con-
nell.....14 Feb
William Barnard.....14 Feb
Thomas Williams (*b*).....14 Feb
Charles Batten.....14 Feb
Thomas Eve.....14 Feb
James Cowan .....15 Feb
Robert Johnston .....15 Feb
William Nettleton Boyce 15 Feb
Duncan Roberts.....15 Feb
John Millett .....15 Feb
James Holbrook .....15 Feb
John Nicholas .....15 Feb
William Rees Davies ....15 Feb
Sam. Hornigold Lascelles..15 Feb
Laurence Charlesson ....15 Feb
Wm. Henry Woodham....15 Feb
George Wilson (*b*) .....15 Feb
Thomas Strunge (*a*).....15 Feb
Joseph Vincent Geary ...15 Feb
Charles Bruce.....15 Feb
Andrew Sims .....15 Feb
William Walker (*b*) .....15 Feb
William Jones (*d*).. .....15 Feb
Alex. Frederick Cope....16 Feb
William James.....16 Feb
Edw. William Seymour..16 Feb
Edward Garrett (*b*).....16 Feb
Philip Moore.....16 Feb
George Robinson (*b*) ....16 Feb
Matthew Curling Friend 16 Feb
William Gardiner .....16 Feb
John Steele Park.....16 Feb
Alexander Webb.....16 Feb
John Winterbottom .....16 Feb
Sephas Goode.....16 Feb
John Finemore .....17 Feb
George Raymond.....17 Feb
Edward Ackland.....17 Feb
Peter Barnes.....17 Feb
George Pretyman .....17 Feb
Edward John Morriss ...17 Feb
Henry Hockin. .....17 Feb
John Hamilton (*a*).....17 Feb
William Garland .....17 Feb
George Taylor Airey.....17 Feb
Joseph Taylor.....17 Feb
Charles Witty Clubley...17 Feb
John Walker (*a*).....17 Feb
Thomas Wright.....17 Feb
John Gaunham .....18 Feb
Alexander Boyter .....18 Feb
Charles William Lutman 18 Feb
John Arthur Moore .....18 Feb
Richard Daniell .....18 Feb
William Henry Kemball 18 Feb
William Hutchison (*b*) ..18 Feb
Robert Turnbull.....18 Feb
Edward Samuel Taylor ..18 Feb
Rich. Adams Nicholson..18 Feb
Robert Thorley .....18 Feb
Michael Hodder.....18 Feb
James Simpson .....18 Feb
Wm. Richmond Ashby ..18 Feb
William Henry Baker ...18 Feb
John Davis.....18 Feb
Archibald Campbell .....18 Feb
Emanuel Blight.....20 Feb
James Robert Hanns....20 Feb
William Weaver (*a*).....20 Feb
George Patey Trounsell..20 Feb
Robert Wm. Hale Hardy 20 Feb
William Baker (*b*) .....20 Feb
George Robert Taylor ...20 Feb

Thomas Edward James..20 Feb
Thomas Mark Williams..20 Feb
Richard White.....20 Feb
Robert Pepperel Madge..21 Feb
William Patterson.....21 Feb
Robert Snow.....21 Feb
George Colman .....21 Feb
Peter Shuttleworth .....21 Feb
Michael Finch Counahan 21 Feb
James Jones (*b*).....21 Feb
John Hicks .....21 Feb
Robert Ramsay .....21 Feb
Robert Towers.....21 Feb
Robert Mudge .....21 Feb
William Parsons (*b*).....21 Feb
Josias Drew.....22 Feb
William Henry Leaver...22 Feb
Philip Bowden .....22 Feb
John Budgen .....22 Feb
George Hans Blake.....22 Feb
Henry Randall.....22 Feb
William Radford .....22 Feb
James Monypenny Wood 23 Feb
James Rumley .....23 Feb
John Stubbin .....23 Feb
John Wilson (*a*) ..... .23 Feb
Jonathan Butcher.....23 Feb
John Thompson (*b*).....23 Feb
John Stephen.....23 Feb
Samuel Berington.....23 Feb
John Pigott.....24 Feb
William Macfarlane .....24 Feb
Samuel Eborall .....24 Feb
Henry Reid .....24 Feb
William White (*b*) .....24 Feb
Fred. Nicholas De Rovercz24 Feb
William Henry Oldmixon 24 Feb
George Howes .....24 Feb
Wm. Thomas Strettell...24 Feb
Hugh Hunter .....24 Feb
William Græme Rhind ..24 Feb
Henry Davis (*c*).....24 Feb
William Leighton.....24 Feb
James Thomas Nicholls..24 Feb
John Johnson (*c*).....25 Feb
James John Foord .....25 Feb
William Crellin .....25 Feb
John Franklyn.....25 Feb
John Wheeler.....25 Feb
Henry John O'Callaghan 25 Feb
John Poore .....25 Feb
Samuel Selby .....27 Feb
Thomas Fisher Stead....27 Feb
Charles Merriman.....27 Feb
Arthur Grose.....27 Feb
James Hunter .....27 Feb
Thomas Halsham .....27 Feb
Thomas Pearson .....27 Feb
Henry William Mason...27 Feb
*George Read (*b*).....27 Feb
Edward Nickoll .....27 Feb
William Rodger .....27 Feb
Francis Woollams.....28 Feb
John Gilmore .....28 Feb
John Simkin.....28 Feb
Charles Wadeson.....28 Feb
William Cave Burbidge..28 Feb
Edward Parker Bedwell..28 Feb
Walter Watkins .....28 Feb
Alexander Shillingford..28 Feb
John Courtney Bluett ...28 Feb
Hugh Price. ....28 Feb
Henry Fisher.....28 Feb
Charles Taylor (*b*).....28 Feb
Edward Collier .....28 Feb
Nicholas Sumpter.....28 Feb
Thomas Jackson (*b*).....28 Feb

Digitized by Google

William Chivers (*b*).....28 Feb
Thomas Preston.....28 Feb
Thomas Harriott.....28 Feb
Edward Drew.....1 Mar
Robert Æmilius Jackson 1 Mar
John Tod.....1 Mar
Orlando Hart Wilson.....1 Mar
James Hodder Forbes.....1 Mar
David Gam Davies.....1 Mar
John Ellis Knight.....1 Mar
John Geo. Francilion.....1 Mar
James Reynolds.....1 Mar
Francis Harris.....1 Mar
James Thomas Lamb.....1 Mar
Lachlan Grant.....1 Mar
William Hungate .....2 Mar
Richard Henn .....2 Mar
Richard Budgen .....2 Mar
Robert Andrew Hughes ..2 Mar
Samuel Conner .....2 Mar
James Newton.....2 Mar
Timothy Parsons.....2 Mar
George Mitchell.....3 Mar
Thomas Smith (*c*) .....3 Mar
James Crisp .....3 Mar
George Colin Oliver .....3 Mar
David Henderson .....3 Mar
James Gordon (*a*).....3 Mar
Richard Foreman .....3 Mar
William Frederick Parker 3 Mar
James Rawstorne .....3 Mar
Edwin Toby Caulfeild ....3 Mar
Robert Butcher .....3 Mar
Richard James Morrison..3 Mar
Alexander Wm. Forbes...4 Mar
George Elvy.....4 Mar
Arthur Corbett .....4 Mar
George Henry Ayton .....4 Mar
James Senior .....4 Mar
Matthew Munro .....4 Mar
Nicholas Troughton.....4 Mar
William Whitehead .....4 Mar
Thomas Rogers.....6 Mar
William Phillips.....6 Mar
John Philipps Philipps....6 Mar
Charles James Adams ...6 Mar
Samuel Rich. Whitcombe 6 Mar
Benjamin Hart.....6 Mar
William John Williams...6 Mar
Daniel Geale.....6 Mar
William Gwyn .....6 Mar
William Ball.....6 Mar
John Davies (*c*)..... 7 Mar
Edward Keane.....7 Mar
William Bryant.....7 Mar
John Eyre Pascoe.....7 Mar
William Boyle Crooke....7 Mar
John Kenderdine.....7 Mar
Henry Perry Dicken.....7 Mar
George Jackson.....8 Mar
John Hardwick .....8 Mar
James Irvine .....8 Mar
Matthew Cassan Seymour 8 Mar
William Knocker .....8 Mar
George Dew .....8 Mar
George Craggs.....8 Mar
John William Crispo.....8 Mar
Henry Courtenay .....8 Mar
Charles Criswick.....9 Mar
John Seaton.....9 Mar
Charles Rose.....10 Mar
John Spurin .....10 Mar
Lockhart Leith.....10 Mar
John Henderson (*c*).....10 Mar
Robert Ross .....10 Mar
Geo. Valentine Simmons 10 Mar

George Johnson Gardner10 Mar
Peter Morris.....10 Mar
Benjamin Dixson .....11 Mar
John Tully .....11 Mar
Robert Strickland Thomas 11 Mar
Robert Hea.....11 Mar
Nehemiah John Reed ....11 Mar
Thomas Ramsey .....11 Mar
George Cordry.....11 Mar
Chovce Wm. Moyses ....11 Mar
Joseph Bates .....11 Mar
John Lingard.....11 Mar
Jeremiah March .....11 Mar
James Sloly .....13 Mar
Adams Edwards .....13 Mar
Edward Moore (*b*) .....13 Mar
John William Smith ....13 Mar
William Lane (*b*) .....13 Mar
Joseph Short (*b*).....13 Mar
James Newenham Grayden .....13 Mar
Thomas Ledlie Crooke ..13 Mar
Archibald Nagle.....14 Mar
Wm. Samuel Stratford..14 Mar
John George King Podmore.....14 Mar
Robert Morgan (*b*).....15 Mar
William Hicks (*b*) .....15 Mar
John Race Godfrey.....15 Mar
John Selbie.....15 Mar
Francis Pinchas .....15 Mar
William Jones (*c*).....15 Mar
Hanbury Clements.....15 Mar
Charles James Beart....15 Mar
William Scrymgour.....15 Mar
William Batt .....15 Mar
Abraham Parks .....15 Mar
Joseph Lowe.....15 Mar
Samuel Tancock .....15 Mar
James Esmonde.....16 Mar
George Noble.....16 Mar
Daniel Slyman.....16 Mar
Samuel Beckensha.....16 Mar
Godfrey Fosbery.....16 Mar
Samuel George Pullen...16 Mar
James Robertson (*a*) ...17 Mar
Robinson Thomas.....17 Mar
John Green Peat.....17 Mar
Walter Turner Parker...17 Mar
William Stocker Robins 17 Mar
Andrew Thompson.....18 Mar
Major Corbyn.....18 Mar
Robert Ralph.....18 Mar
James Lawrence .....18 Mar
Edward Willis Ward ....18 Mar
Henry Tryon .....18 Mar
George Jenner .....20 Mar
Humphry Colquhoun...20 Mar
Abraham Whitehead ...20 Mar
David Wingfield.....20 Mar
Wm. Hollinshed Brady..20 Mar
William Ham .....20 Mar
George Shaw (*b*).....20 Mar
Nicholas Wakem .....20 Mar
William Blenkarne .....20 Mar
Joseph Green .....20 Mar
George Johnson Fabian 20 Mar
John Williams (*b*).....20 Mar
George Harding .....20 Mar
James Govett.....23 Mar
Edward Le Mesurier ....24 Mar
Edward Grant .....29 Mar
Chapman Wise.....29 Mar
George Ward Cole .....29 Mar
William Hewett (*c*).....1 April

John Sanders .....6 April
Patrick Drummond.....6 April
Richard Percival.....6 April
Richard Bowen .....13 April
Bethune James Walker 24 April
James Saunderson.....25 April
Frederick Augustus Bowes Stewart.....25 April
James Skenes.....25 April
David Harrop .....1 May
Jeffery Reid Amherst....3 May
Henry Boden Torlesse ...11 May
James Grant Seton .....18 May
Wm. Armstrong Usher .30 May
George Oldmixon .....1 June
John Head Jefferies .....8 June
Robert Richard Sayer ...8 June
William Anley .....13 June
William Swainson.....13 June
Joseph Wright.....13 June
William Henry .....13 June
Alleyn Evanson.....13 June
Thomas Dutton.....13 June
Jas. Stoddart Douglas ..15 June
William Wilkinson (*b*) .15 June
James Thomas Cookney 19 June
John Church.....23 June
Wm. Downman Pridham.1 July
Rt. Hon. Adam Murray, *Viscount* Kenmure ....1 July
Francis Aberd. Murray ..6 July
Charles Hen. Masterman14 July
John Proctor Sanderson 26 July
Richard Elsworthy Pym..1 Aug
William Ayling.....3 Aug
Henry Middleton Short ..3 Aug
Thomas Hallowes.....3 Aug
John Richards.....3 Aug
Andrew Smith (*a*).....28 Aug
William Still.....7 Sept
John Wilks (*b*).....7 Sept
Allen Wall..... .....7 Sept
Alexander Henning.....11 Sept
Thomas Tribe .....19 Sept
Edward Owen .....19 Sept
Stephen Wilkinson .....19 Sept
Philip Bond.....19 Sept
Thomas Dilnot Stewart .19 Sept
Ralph Crichlow .....19 Sept
George Hugo.....20 Sept
Peter Hay .....20 Sept
William Glassford Hemsworth.....20 Sept
Richard Greening .....20 Sept
Thomas Baxter.....20 Sept
Robert Parker .....20 Sept
Marcus Theodore Hare..20 Sept
Thomas Stirling.....20 Sept
Charles Farquharson ...20 Sept
William Henry Conner..20 Sept
Sir Nicholas Harris Nicolas, *G.C.M.G. K.H.*.....20 Sept
Herbert Ashton .....20 Sept
Vaughan Lloyd.....20 Sept
George Hyde.....20 Sept
James Richard Denyer .20 Sept
John Sackett Hooper ...20 Sept
Charles Turner (*c*) .....20 Sept
John Hilldrup .....21 Sept
George Caswell.....24 Sept
John Grindred .....28 Sept
George Gahan.....5 Oct
John Coleman (*b*) .....5 Oct
Thomas Burnham.....6 Oct
John Steddy .....25 Oct
Richard Darke.....28 Oct

Digitized by Google

Charles Ayre.....2 Nov
John O'Reilly (*a*).....2 Nov
William Sutton.....2 Nov
John Sleigh.....2 Nov
Christopher May.....2 Nov
William Griffiths.....17 Nov
Henry Perin Steele.....22 Nov
John Carthew.....24 Nov
John Norval Smart.....25 Nov
Charles Scott Jackson....7 Dec
Joseph Fauriel Barrett...7 Dec

1816

Thomas Samuel Hall.....1 Jan
James Gosnold.....4 Jan
Andrew Doughty Baldrey 8 Feb
William A. Archbald....11 Mar
Sir John B. P. Chicheste, *Bart.*.....11 Mar
George Garvey.....19 Mar
George E. Cocksedge....22 Mar
Henry Heyman.....29 April
James Anderson (*d*).....1 May
Richard Wentherley.....2 May
William Congdon.....6 May
Duncan M'Donald.....8 May
Duncan Mackellar.....10 May
James Savage.....2 July
Thomas Durham Calderwood.....20 July
Peter Petrie.....30 July
Richard Fowke.....8 Aug
John Sampson Jago.....5 Sept
Henry Weston Tomkins.16 Sept
William Sweeting.....16 Sept
Daniel M'Neale Beatty..16 Sept
Charles Beamish Ware..16 Sept
Charles March.....16 Sept
William Cole.....16 Sept
John Roberts (*c*).....16 Sept
John Radcliff.....16 Sept
William Ryder.....16 Sept
George Pew.....16 Sept
Aaron Stark Symes.....16 Sept
Simon Taylor Ogilvie...16 Sept
Edward Aitchison.....16 Sept
James Crutchley.....16 Sept
Elliot Morres.....16 Sept
Robert Justice.....16 Sept
Walter Broad Stocker..16 Sept
Alfred Sainthill.....16 Sept
John Holberton.....16 Sept
Charles Parker (*b*).....17 Sept
Charles Wilsone Ross....15 Oct
Henry Leworthy.....14 Nov
Donald Moodie.....9 Dec
Andrew Hosseason.....30 Dec

1817

Richard Pike Littlewort..1 Jan
John Skinley.....12 Feb
James Ferris Warren....15 May
Robert Hodder.....24 May
John Pook.....5 June
John Wildey.....21 July
Joseph Sykes.....1 Sept
Lewis Dunbar Mitchell..20 Sept
William Henry Dwarris..3 Nov
William Boulton.....24 Nov

1818

William Dundas.....20 Jan
John Castellow Grave...20 Jan
William Pinhorn.....20 Jan
Charles Dangerfield.....20 Jan
Matthew Lys.....20 Jan
Charles Carpenter.....20 Jan
Sir Charles Witham, *Kt.*..6 Mar
Joseph Arguimbau.....31 Mar
Henry King.....30 April
Francis Witham.....12 May
Edward Hackett.....15 May
William Hanham.....15 May
Benjamin Peyton Sadler 25 May
Thomas Cook (*b*).....1 June
John Brothers.....14 July
Thos. Hillerdson Bulteel 14 July
Charles Robert Malden..1 Sept
Benjamin Hayter.....19 Sept
Marcus Worsley.....24 Oct
John Lloyd Clayton.....9 Nov
Henry Hope Johnstone .20 Nov
David Henry Watson....3 Dec

1819

Hon. George Francis Colley
.....2 Mar
Charles Gosset.....26 Mar
John Theophilus Kelsall 2 April
John Geddes.....9 April
Henry Wise Harvey...21 April
Walford Thos. Bellairs..12 May
Augustus Robert Lloyd Passingham.....15 May
Richard Sadleir.....21 May
James Marsh.....21 May
John Fletcher Herbert.29 June
Hugh Hawkshaw.....12 July
Robert Ross Achmuty...13 July
Joseph Clark.....16 Aug
Richard Goodridge.....16 Aug
Chestney Simmons.....16 Aug
Hon. Granville Dudley Ryder.....2 Sept
Henry Richmond.....5 Oct
William Lowry.....11 Oct
Caleb Evans Tozer.....11 Oct
Thomas Woods.....14 Oct
William Critchell.....14 Oct
John Wainwright.....4 Nov

1820

George Spong.....7 Jan
Francis Robt. Dashwood..2 Feb
John Buck Toker.....3 Feb
Thomas Caswell.....3 Mar
Fred. Abraham Smith..10 April
William Maxwell.....9 June
Aug. George Barrett6...12 June
John Billingsley.....12 June
James Kingston.....25 July
Jonathan Haworth Peel..16 Aug
Millington Buckley Jones 9 Sept
Henry Augustus Finucane 30 Nov
Andrew Reid.....26 Dec
William Justin Dealy....26 Dec
Charles Palmer.....26 Dec
Andrew Motz Skene.....26 Dec
George Pooley.....27 Dec
Henry Quin.....28 Dec

1821

John Rainier.....9 Jan
James Hamilton (*a*).....27 Jan
William Winniett.....29 Jan
Robert Taylor.....29 Jan
Charles Mallard.....29 Jan
William Christie.....29 Jan
Timothy Macnamara....29 Jan
Edmund Howard Pace...29 Jan
Sampson Edwards.....5 Feb
Thomas Cartwright.....16 Feb
William Henry Martin...6 Mar
Thomas Evans (*d*).....28 April
Thomas James.....28 April
Edward Shacklock.....30 April
Edward Digby.....4 May
Stewart Nash Inglis.....4 June
Thomas Arundel Lewis.28 June
Frederick Bedwell.....7 July
Joseph Vallack.....19 July
Charles Shortt.....19 July
Valentine Herbert Jones 19 July
Hugh Lloyd Williams...19 July
James Roper Drake.....19 July
John Palmer Wells.....19 July
Thomas Freer.....19 July
George Robert White...19 July
Thomas Hardy.....19 July
John Smith (*f*).....19 July
John Oxford.....19 July
George Alexander Leary .19 July
William Forsyth Smith 21 July
Edward Tolcher.....22 Aug
William Westby Pennefather.....22 Aug
Washington Carr.....12 Sept
William Mansell.....14 Sept
William Lukis Stephens...9 Oct
Francis Theodore Dudley Sewell.....9 Oct
John Conjuit.....9 Oct
Conway Richard Dobbs...16 Oct
Charles Thurtell.....20 Oct
George Fraser.....1 Nov
Christopher Smith.....9 Nov
Thomas Crofton.....9 Nov
James Bowen Somerville .9 Nov
William Lory.....14 Nov
Edward Hennah.....27 Nov
James Ross Lawrence...30 Nov
George Beaufoy.....2 Dec
William Henry Dunnett..27 Dec

1822

John Hudson Huffam....19 Jan
Charles George Butler...29 Jan
Bartholomew Prust.....25 Mar
John Septimus Roe.....25 April
William Clewes Saunders..6 May
Thomas Richmond.....6 May
Thos. Richard Prampton 31 May
Thomas Madge Hyne....4 June
Chas. Wyndham Rawdon 11 June
John Hasler Helby.....1 July
William Thomas.....26 Aug
James Liddell.....26 Aug
Rowland Burdon Cotgrave.....29 Aug
Robert Inman.....29 Aug
Edward Corbet.....24 Sept
Leven C. F. Walker.....6 Oct
Paul Wallond Moore.....10 Oct
Alexander Brown.....14 Nov

Digitized by Google

Chas. H. Acherley .....20 Nov
Marcus Freeman Brownrigg .....20 Nov
Sidney Moss .....25 Nov
John Shirreff .....4 Dec
Daniel Young .....7 Dec
Henry Asser Corneck .....26 Dec
John Henderson (*d*) .....26 Dec
Richard Hussey .....26 Dec
Thomas Swain Scriven ..26 Dec
Job Bennet Clarke .....26 Dec
John Baker .....26 Dec
William Noble Clay .....26 Dec
Charles Brand .....28 Dec

1823

William Crooke .....9 Jan
Wm. Ramsay Mansfield ..8 Feb
George Morris .....15 Feb
George Stuart Penfold ...15 Feb
Patrick Kerr .....7 Mar
Charles Blackmore .....11 Mar
Joseph Grote .....20 Mar
William Henry Gearey ..22 Mar
Richard Roe Metherell ..27 Mar
Henry Fortescue .....5 April
William Pretyman .....12 April
Thos. William Laugton..25 April
Henry Raper .....17 May
Samuel Baker .....21 May
John Crisp .....21 May
Richard Jones (*b*) .....26 May
Henry Shapland .....29 May
John Hotham Weller ...16 June
Smyth Griffith .....16 June
John Delaucey Robinson 16 June
Francis Teek .....19 July
Alexander M'Leod (*c*) ..19 July
Charles Willit Poynter ..26 July
James Ogilvy Dalgleish .26 July
William Viner Read .....5 Sept
Andrew Barclay .....6 Sept
Wm. Collinson Gerrard ..6 Sept
Thomas Brydges .....22 Oct
John Henry .....22 Oct
Joseph Ray .....22 Oct
John Moon Potbury .....22 Oct
Charles Conley .....22 Oct
Richard Amphlett .....22 Oct
John Groome .....22 Oct
Robt. Kennedy Thomson..22 Oct
Charles Blatchley .....28 Oct
Joseph Broomhead .....8 Nov
William Nelson Griffiths..18 Nov

1824

*John De Courcy Dashwood .....1 Jan
John Cooke (*b*) .....9 Jan
Gustavus Spicker Baker ..12 Jan
William Hooper (*b*) .....12 Jan
Henry Amsinck .....20 Jan
Lawrence Donnelly .....21 Jan
William Carpenter .....21 Jan
Henry Gray Kellock .....21 Jan
William Henry Routledge .....21 Jan
William George Pearne ..21 Jan
Joseph Frank Tompson ..21 Jan
Charles Garrett .....21 Jan
Charles Gale .....21 Jan
Arthur Thomas Morley ..21 Jan
Charles Edward Blissett..21 Jan
John Markham .....30 Jan
*Chas. Robert Dashwood 1 Mar

Jas. Saumarez Jephson..25 Mar
George Henry Heathcote 31 Mar
Charles Edward Wilmot 17 April
Isaac Avarne .....17 April
Stephen Shairp .....26 April
Joseph Bligh Driffield...10 May
Ralph Gore (*b*) .....15 May
William Stone (*e*) .....19 May
*Henry Knolles .....3 June
Robert Campbell .....19 June
Thomas Eyre Hodder ..19 June
William Pedder .....21 June
Gilbert Francis Dawson 28 June
Christopher Bagot .....28 June
Thomas Lyell .....3 July
Joseph Francis Stirling..10 July
Edward Long Eve .....18 July
William Young Gill .....18 July
James Murray Pentland 18 July
John Elmsley .....3 Aug
Hector Tanse .....9 Aug
Laur. Blount Williams..10 Aug
John Stone .....20 Aug
George Manning .....20 Aug
Charles Chaytor .....29 Aug
Charles Horace Lapidge 31 Aug
Warre Squire Bradley...20 Sept
Searles Wood Oldham .....5 Oct
Bertram Mitford Atherton 5 Oct
Edmund Wilson .....12 Oct
Thomas Davies .....14 Oct
Thomas Cobb .....14 Oct
Fred. Henry Le Mesurier 12 Nov
Richard John Marsh ....12 Nov
Richard Dawbrey Hyde...5 Dec
Jacob Pitfield .....6 Dec
Charles Henry Price.....6 Dec
Thomas Eyton .....6 Dec
William Burt (*a*) .....6 Dec

1825

William Walter Oke .....10 Jan
David Steel .....10 Jan
William Cress Simmons..10 Jan
George Hamilton Smith..10 Jan
Joseph William Brown...10 Jan
William Squire .....10 Jan
Charles Goldsmith .....10 Jan
James Truppo .....10 Jan
Humphry Jeston .....10 Jan
James Howard Turner...10 Jan
Henry Kitchen .....10 Jan
James Thompson .....10 Jan
George Hingston .....10 Jan
Robert Poole .....10 Jan
William Hewlett .....10 Jan
James Henry Richard Wilson .....10 Jan
Samuel Williams .....19 Jan
Wm. George Buchanan..19 Jan
William Glennie .....14 Jan
John Bradley .....18 Jan
Charles Blyth .....9 Feb
William Dent Dent .....14 Feb
Thomas Hamilton .....14 Feb
George Snell .....14 Feb
Archibald Bryan Meheux 28 Feb
Richard Cotgrave .....28 Feb
Lawford Miles .....4 April
James Small .....21 April
Thomas Pownoll Pellew Barrow .....25 May
Robert Robinson .....27 May
Graham Hewett .....27 May
Henry Joseph Hill .....27 May
Charles Moss .....27 May
Joseph Proctor .....27 May

Matthew Combe .....27 May
George Whichelo .....27 May
William Wright .....27 May
Henry Gerard .....27 May
James Pratt .....27 May
Hugh Somerville Barnaston .....27 May
Craven John Featherstone .....3 June
Sir Henry Sacheverel Wilmot, *Bart.* .....8 June
Henry Bull .....12 June
Thomas Thorpe Fowke ..17 June
William Gray (*b*) .....1 July
Geo. Benjamin Bunbury 1 July
George Lyall .....1 July
Richard Hamond White ..1 July
Robert Mann .....6 July
Francis North Clerk .....9 July
Croker Barrington .....20 July
William Lyons .....20 July
Thomas Gethy George..24 July
George Goldfinch .....25 July
Alexander Schauk Wight .....25 July
Henry Lister Maw .....25 July
John Henry Jackson ....29 July
Lewis David .....29 July
William Marshall (*b*) ...29 July
David Rymer .....29 July
William Tomlin Griffiths 16 Aug
Edward Biffin .....19 Aug
John Holland .....31 Aug
William Wooldridge ....13 Sept
Edward Franklin .....14 Sept
Charles Julius Seccombe 25 Sept
William Charles Webber..3 Oct
Samuel Colston .....3 Oct
Augustus Bolton .....4 Oct
Henry Alexander Breedon 4 Oct
John Sibly .....4 Oct
Francis Wall Justice .....4 Oct
Joseph Aug. Witham Hill 4 Oct
William Hornby .....4 Oct
Charles Bolton .....4 Oct
William Breedon .....4 Oct
Malcolm Mc. Neale .....4 Oct
William Crispin .....4 Oct
William Duncan Miller...17 Oct
John Jeaves .....17 Oct
William Clapp .....18 Dec
Richard Dowse .....16 Dec
Edward Kelly (*b*) .....21 Dec
John Brunton .....30 Dec
Berkley Westropp .....30 Dec

1826

Nicholas Evans .....2 Jan
William Francis Young...3 Jan
George William Rabett ...9 Jan
Thomas Creser .....10 Jan
Windham Berkeley Portman .....26 Jan
William Pomeroy Greene 30 Jan
James Ward Tomlinson ....1 Feb
Brownlow North Garnier..4 Feb
Poulton Williams .....11 Feb
John William Cornelius Nash .....11 Feb
Joseph Robinson (*b*) ....13 Feb
Thomas Young .....15 Mar
Richard Buxton .....27 Mar
William Weaver (*b*) .....27 Mar
Thomas Kisbee .....27 Mar
James S. M. Watson .....27 Mar
James Bolton .....27 Mar

Digitized by Google

Edward Charles Miller ..27 Mar
Thomas Hungerford ....27 Mar
Henry Johnston .....27 Mar
Garret Rufus Taylor Disney.....27 Mar
Robert Brown .....27 Mar
Edward George Elliott ..27 Mar
Edmund Pope .....27 Mar
Hugh Thomas Rowe ...14 April
Justus Oxenham.....14 April
William Compton.....15 April
Edwin Lipscomb .....3 May
Joseph Pyke .....19 May
Thomas Pryor Wheeler 26 May
Robert Lee Stephens....30 May
Fred. Spencer Thursby..1 June
Henry Allan Griffith ....5 June
Jeffrey Hale .....8 June
John Douglas.....21 June
Bryan Keating Therry 26 June
Henry Lawrence .....27 June
Chas. Alex. Thorndike 27 June
William Tringham ....28 June
Wymond Hamley .....29 June
John William Finch ....5 July
Edward Jervis Hopkins 10 July
John Summers .....10 July
Philip Hast .....10 July
George Winsor .....22 July
John Evans (*b*).....24 July
George Fred. Westbrook 26 July
Samuel Rosser Protheroe25 Aug
Berry Haines .....25 Aug
John Tom .....25 Aug
James Dalyell.....6 Sept
John Julius McDonnell. 18 Sept
John Bulley.....27 Sept
Edward Rogier.....30 Sept
Francis Smyth .....11 Oct
James Travers .....12 Oct
William Lewis (*b*) .....18 Oct
James Yule .....21 Oct
William Rowley Wynyard 26 Oct
Edward Harvey.....27 Oct
William Howat .....13 Nov
Jos. Andrew Bainbridge 20 Nov
William Candler.....22 Nov
Charles Clayton M'Lean 6 Dec
Robert Lamport Pengelly 9 Dec
Henry Edward Wingrove 11 Dec
William George Ashby..11 Dec
James Inglis.....14 Dec
John William Bedford ..18 Dec
Charles Griffin Clarke ..23 Dec
Sydenham Wylde.....23 Dec
Stephen Joshua Lett ....26 Dec
William Hossason .....28 Dec

1827

Patrick Inglis .....26 Jan
Rich. Edw. Cumberland ..2 Feb
John Sidney Tollervey ...5 Feb
William Henry Breton ..10 Mar
Joseph Hughes Bellamy 10 Mar
Charles Shaw (*b*) .....12 Mar
John Good Lapenotiere 17 Mar
James Barker Emery ....26 Mar
Charles Symes Haswell 4 April
John Corry Sicklemore 10 April
Peter Belches.....12 April
Adrian Thomas Mann 24 April
John Lethbridge.....28 April
Richard Combauld ....28 April
William Henry Goslin 28 April
George William Tomlin 28 April
Norton Butler Alexander 28 April

John Crouchley Evison 28 April
William Dawson (*b*) ...28 April
John Cornish (*a*).....28 April
Thomas Fletcher Best 28 April
Thomas Heales.....28 April
James Lester .....28 April
John James Wilkinson 28 April
Henry Batt.....28 April
Wheatley Byass .....28 April
George Mason .....28 April
Thomas McGowan.....28 April
James Kemp .....28 April
Thomas Jones (*c*).....28 April
John Groves.....28 April
James Brooman.....28 April
George Wood Webber 30 April
George Henry Godden 30 April
Charles Hopkins (*b*) ...30 April
Rich. Gunning Jeffreys 30 April
Thomas Brewer.....30 April
Henry Forster Milla....30 April
Henry Roberts .....30 April
Edw. Nicholas Kendall 30 April
Thomas Carrique Ponsonby .....30 April
Hen. Chas. Schomberg 30 April
James Heysham.....4 May
Edward Leslie Jones....12 May
Chas. Mitchell Mathison 12 May
George Marlay Donleyy 18 May
John Walker (*b*) .....28 May
Charles Kittoe Scott ....28 May
John Gurley .....14 June
Robert Hammond.....23 June
James Campbell (*a*)....15 July
William Henry Goddard 20 July
Peter Lecount .....6 Aug
George Vaughan Hart ..11 Aug
John Watson Wakefield 20 Aug
Henry Towry White .....4 Sept
Jas. Archibald Macdonald 8 Sept
Thomas Atkinson Butler..6 Oct
Edward Garrow Smith ...11 Oct
Adam Duncan Fergusson11 Oct
William Tills.....21 Oct
John Burrough.....21 Oct
William Stephen Watts..22 Oct
Edward Tyndall.....22 Oct
Duncan Brooks Gordon Grant .....22 Oct
James Charles Johnston 22 Oct
William Lloyd .....22 Oct
William Valentine Lee...22 Oct
William Henry Riall.....24 Oct
William Augustus Ferrar 29 Oct
Alfred Miles .....6 Nov
Charles Henry Baker ....9 Nov
Edward Evans Gray.....13 Nov
Philip Button Jones.....16 Nov
James M'Comish.....21 Nov
Horatio Nelson Atkinson 27 Nov
Robert Amyett Newman 11 Dec
Frederick Blood.....15 Dec
Thomas Lavington .....17 Dec
Pearson Foote.....27 Dec
William Foulkes Essell..27 Dec
James Irwin.....31 Dec
William Fuller.....31 Dec

1828

John Ludlow Nelson Sealy 9 Jan
Willoughby Shortland....10 Jan
James Francis Browne...10 Jan
George Parlby Duins ....19 Jan
Wilbraham Francis Manners Tollemache.....20 Jan

Lundy Dickinson.....22 Jan
James Lash.....29 Jan
Cumberland Hadaway....5 Feb
John Savell Keatley.....9 Feb
Frederick Servante.....26 Feb
Henry William Clare ....26 Feb
John Palmer Battersby..28 Feb
Walthall Gretton .....8 Mar
James Clewlow Perry ....8 Mar
Thomas Carey .....8 Mar
Charles Servante.....8 Mar
Thomas Garneys.....11 Mar
Langton Browell.....17 Mar
Charles Duncan Warren 24 Mar
Christopher Rob. Watson 28 Mar
Stephen Ross Watts.....29 Mar
James Grant Raymond..29 Mar
John Campbell Fullarton 2 Mar
Edward Buller.....29 Mar
Henry Miller Higgon....6 April
John Lascelles.....19 April
Thomas Norris Moore ..19 April
Abraham Darby .....22 April
Bryan Roberts.....6 May
Lionel Halliday.....6 May
Chas. Augustus Yolland 19 May
Joseph Francis Baker....22 May
Edward Bevan .....28 May
Matthew John Liddon ..23 May
John Gustavus Crosbie..28 May
Spencer Drake.....5 June
Richard Howard .....5 June
Samuel Sawbridge .....7 June
David Dooley .....11 June
Charles Adolphus Pett 13 June
Charles Wm. Hen. Gage Fitzroy.....21 June
Alexander Cotton .....21 June
Robert Cleugh .....23 June
Lewis Heysett Coham ..26 June
John Pettet.....14 July
Samuel Richardson ....25 July
John Sanderson (*a*).....8 Aug
Wm. Calmady Nowell....8 Aug
Robert John Barrett ....8 Aug
James Hosken.....9 Aug
John Robinett Baker....28 Aug
Gillmore Harvey.....27 Aug
James Turner.....28 Aug
Wm. O'Bryen Hoare....30 Aug
Henry Decolas Foster....6 Sept
Archibald Gibson Bulman.....8 Sept
Harry Gill.....11 Sept
Alfred Kortright.....11 Sept
Daniel Woodruffe.....14 Sept
James Hookey.....14 Sept
Richd. Brydges Beechey 15 Sept
Aug. Frederick Tracey..17 Sept
John Heron Maxwell....17 Sept
Michael Turner.....18 Sept
John O'Reilly (*b*).....18 Sept
Henry Ovenden Nolloth 18 Sept
Francis Collins .....22 Sept
Richard Eales Rogers....22 Oct
Thomas Hewitt .....1 Nov
John Rendell .....4 Nov
William Hubbard (*b*)...13 Nov
John Kempe.....13 Nov
Robert Jocelyn Otway...13 Nov
William Welsh.....4 Dec
James Stewart (*b*) .....5 Dec
George Martin Hunter....8 Dec
John William Lane.....13 Dec
Thos. Burton Maynard ..20 Dec

Digitized by Google

1829

Thomas Andrew Gilson...16 Jan
John Douglas Ramsay...23 Jan
Benj. Wheatley Tracey ..30 Jan
Wm. Henry Dickman ...11 Feb
Joseph Martin Mottley ..11 Feb
Thomas Henry Prior....23 Feb
John Payne Brouncker...26 Feb
Robert Walpole Twiss....1 Mar
Frederick John Francis Henslow.....16 Mar
James David Agassiz....20 Mar
Robert Parrey .....27 Mar
William Adams (*b*).....25 April
Edward Baugh .....25 April
Edward Bunbury Nott ..12 May
John Moore Cole Airey...13 May
Henry Beddek .....1 June
John Lunn.....12 June
John Brown .....12 June
William Royce.....19 June
Charles Wethered Pears 27 June
Henry James.....3 July
Edward Francis Wells ...3 July
John Fittz. Brand.....4 July
James Robert Boddam Lilburn .....9 July
John Gutzmer .....14 July
James Wolfe.....14 July
Frederick Hennah .....8 Aug
William Mitchell .....25 Aug
William Samwell (*b*)....25 Aug
James Hogg.....26 Aug
Henry Coode.....26 Aug
Alfred Nelson Fairman ..4 Sept
Henry Gittings (*b*).....5 Sept
George William White...7 Sept
George Sherans Brittain 20 Oct
Andrew De la Cour Carroll .....28 Oct
Reynell Charles Michell...11 Nov
Jos. Thompson Strong ..27 Nov
Charles Godby .....2 Dec
David Charles Cumby....7 Dec
Charles Jenkin.....24 Dec

1830

William Montagu Isaacson George Pasco.....8 Jan
Delbœuf Baker Bedford..14 Jan
John Barling Marsh .....2 Feb
George Sherbrooke Airey 10 Feb
Henry Woodruff .....24 Feb
Horatio Jauncey .....26 Feb
Robert Phillipps.....26 Feb
Richard Edward Bullen..26 Feb
Allan George Bogle.....26 Feb
Augustus Lavie.....6 April
James George M'Kenzie 15 May
Walker Taylor.....14 June
Richard Gray.....12 July
Frederick Blacker .....22 July
William Robson .....22 July
Elisha Lewin .....22 July
James Patrick Cockrell 22 July
John Cornish (*b*).....22 July
John Slaughter.....22 July
Robert Wattenhall.....22 July
Edward Hunt.....22 July
William Hay.....22 July
Thomas Thompson .....22 July
Shovel Brenton Stokes..22 July

William Fothergill.....22 July
Charles Seaver .....22 July
William Seaward .....22 July
John James Kerr .....13 Aug
Matthew Charles Forster 29 Oct
Thomas Mallock.....31 Dec

1831

St. Leger Aldworth .....3 Jan
Hon. John O'Grady.....17 Feb
Philip De Saussmarez....11 Mar
Balchen Folkes West ..28 April
George Williams .....26 May
James Banks West.....25 June
John Hughes Lloyd.....12 Sept
Montagu Thomas .....1 Oct
Peché Hart Dyke.....28 Oct
Charles Edward Powys ..31 Oct
Henry Charles Otter.....5 Dec
James Hector M'Kenzie Robertson.....5 Dec
James Campbell (*b*) 10Dec
William Chambers.....27 Dec

1832

George Wenham Lewis...8 Jan
Charles Henry Beddoes.13 Mar
John William Hotham..13 Mar
John Langworthy.....27 Mar
John Tyssen .....30 Mar
Chas. Jas. Fox Campbell 31 Mar
John Hay (*c*).....4 April
James Cannon.....4 April
Henry Wright .....9 May
Boswille John Wilson....5 June
Thomas Smythe .....26 June
Wm. Cornwallis Aldham10 July
Charles Pearson (*b*)....31 July
Rich. Matthews Burdon 11 Aug
Philip Chetwode .....27 Aug
William George Field ..30 Aug
Thos. Maitland Rodney..31 Aug
John Orlebar.....10 Sept
John Spencer Ellman ....4 Oct
George Bott .....15 Oct

1833

Joshua Hutchinson.....11 Feb
Edward Thornborough Harries .....11 Mar
Thomas Smith (*d*).....25 Mar
Charles Hougham Baker 29 Mar
Frederick Thos. Barnard Hankey.....11 April
William George Maude (*b*) 20 May
John Markett.....31 May
George Wodehouse.....8 June
William Pearse .....30 July
Charles Thomas Hill ..21 Aug
Alfred Leathart.....27 Aug
Hon. Robert Le Poer Trench 19 Nov
Thomas Sharp Hill .....21 Nov
John Russell (*e*).....22 Nov
George Frederick Dashwood 3 Dec

1834

George Harrison .....6 Jan
Henry John Harvey.....6 Jan

James Elwin.....29 Jan
George Smythe .....14 Feb
Thomas Edwards.....2 April
Thomas Stephens .....2 April
William Rousseau Payne 2 April
John James Robinson...30 April
Peter Palmer Inskip....27 Aug
James Thos. Caldwell....1 Sept
Wm. Salmon Cooper ...25 Sept
George Vincent.....26 Sept
Henry Byng .....17 Nov
Thomas Chaloner.....17 Nov
Ralph Milbanke.....25 Nov
George Lavie .....15 Dec
Geo. Augustus Bedford..19 Dec

1835

William Burt (*b*) .....7 Jan
John Ross Ward.....10 Jan
William Boys .....26 Jan
John Foote.....27 Jan
Graham Eden William Hamond.....1 Feb
Henry James Lacon.....21 Mar
Henry James Matson ...8 April
Hector Loring .....23 June
John Robilliard .....9 July
Peter Rainier.....13 July
Patrick Campbell .....27 July
Frederick Byng Montresor 30 July
William Lord .....11 Aug
William Robert Mends...11 Aug
John Walter Tarleton ..22 Sept
George Alex. Seymour ..10 Dec
Jacob Sankey .....10 Dec
James Chas. Prevost....10 Dec
Henry Sam. Hunt.....10 Dec

1836

Edward Codd .....8 Jan
Francis Philip Egerton...8 Jan
Charles Jas. Hippisley ..15 Jan
Frederick Adam Ellis....20 Jan
Octavius Hart Dyke.....20 Jan
Seymour Yorke Brown...15 Feb
Archibald M'Murdo...15 Feb
Augustus Gordon .....16 Feb
Thomas Charles Meheux 12 April
Augustus Sinclair Booth 12 April
John Cheere .....30 April
Augustus Fred. James Bowen.....30 April
Henry Richard Glynn ...9 May
Arthur Grant .....9 May
Perceval Baskerville ...24 May
John Morshead .....24 May
William Harvey.....24 May
John Price.....27 May
Frederick Drew .....6 July
Charles James Postle....6 July
Richard Wilson Pelly...20 July
Frederick Holland.....13 Aug
Henry Thomas Laye.....10 Sept
Walter Reid.....28 Oct
Henry Manby Tylden ..22 Nov
Jas. Augustus Mends....22 Nov
Cyril Jackson .....22 Nov

Digitized by Google

1837

Robert Dashwood Fowler 6 Jan
Henry Downing Rogers ..9 Jan
Matthew Peppin .....10 Jan
William Robinson .....10 Jan
George Morritt.....10 Jan
John Hollinsworth.....10 Jan
Bartholomew Jeffery....10 Jan
David Edwards.....10 Jan
William Elworthy Triscott 10 Jan
John Currie Rynon.....10 Jan
Augustus Cooper .....10 Jan
Colin William Lindsay ..10 Jan
Robert Boyle Miller.....10 Jan
John Henry Norcock ...10 Jan
John Sibbald.....10 Jan
Vincent Amcotts Massingberd .....10 Jan
Richard Strode Hewlett ..10 Jan
David Robert Bunbury Mapleton .....10 Jan
Graham Gore .....10 Jan
John Fitzgerald Carroll..10 Jan
John Cochrane Hoseason 10 Jan
John Lort Stokes .....10 Jan
John Lodwick .....19 Jan
Samuel Otway Wooldridge 6 Feb
James Edward Katon ...15 Feb
Henry Eden .....15 Feb
George Curtis Adams ...21 Feb
James Lowry.....30 Mar
John Tracey William French .....30 Mar
Henry Gage Morris....19 April
Baldwin Arden Wake..19 April
John Macdougall.....30 April
Frederick Archibald Campbell .....11 May
George Harper.....6 June
Robert Lawrie Atkinson 6 June
William Barrie .....16 June
Edward Charles Smith 30 June
John Baker Hockley ...21 July
William Pearson Crozier 1 Sept
Charles Ross Bamber....1 Sept
James Charles Mann Touzeau .....2 Sept
William Webster (*b*)...27 Sept
Albert Heseltine .....28 Sept
John Joseph Clopp Harding Tracy .....30 Sept
Hon. Mark Kerr.....10 Oct
Arthur Mellersh .....24 Oct
Frederick Lowe.....17 Nov
Robert John Le Mesurier Mc. Clure .....30 Nov
George Kenyon .....1 Dec
George Western .....1 Dec
Henry Lincoln .....26 Dec
Richard Studdert .....26 Dec
William Hugh Dobbie ..26 Dec
Alexander Little .....26 Dec
Edward Little.....30 Dec

1838

Edward Tatham .....12 Jan
Godolphin James Bursłem 15 Jan
Henry St. John Georges 18 Jan
Colin Yorke Campbell ..24 Jan
Richard Fellowes Lewis..29 Jan
Henry Barnett Davis.....9 Feb
John Heun Gennys .....19 Feb

Thomas Hardwicke Downes 2 Mar
Charles Frankland Newland 2 Mar
Charles Luxmore Hockin 2 Mar
Henry Samuel Hawker ..6 Mar
John James Bartholomew Edward Frere .....7 May
Hawkins Godolphin Ayscough .....10 May
George Granville Randolph .....27 June
Sir William Hoste, *Bart.* 27 June
Thomas Stephen Coppinger .....28 June
James Frederick Lewis Wood .....28 June
James Charles Robinson .....28 June
John Francis Theophilus Starke .....28 June
Charles Gerrans Phillips 28 June
Robert O'Brien.....28 June
Nathaniel Sydenham Knott .....28 June
William Coles.....28 June
John Frederick Guyon .28 June
Nevell Norway .....28 June
Robert William Suckling .....28 June
John Bevis Massie .....28 June
William Morris (*b*) .....28 June
George William Winlo..28 June
John Compton.....28 June
Augustus Charles May..28 June
Arthur Mayne Noad...28 June
William Frederick Fead 28 June
Richard Murdoch Robertson .....28 June
Edward James Bedford 28 June
Cæsar Cottrell Powell..28 June
Charles Francis Wade .28 June
Matthew Nolloth .....28 June
Walter Need .....28 June
John Clavell .....28 June
Benjamin Holland Bunce .....28 June
Richard Aldworth Oliver 28 June
Griffith Grismond Philipps .....28 June
John Osmond Freeland 28 June
Roger Curtis .....28 June
Charles Gray Rigge ....28 June
Charles Gibbs Crawley..28 June
Henry Eliot Burlton Bennett.....28 June
James Fellowes.....28 June
William Thorp .....28 June
Zaccheus Andrew.....28 June
James Henry Bridges..28 June
George Blane.....28 June
Edward Pelham Brenton Von Donop .....28 June
Charles Frederick Schomberg .....28 June
Henry Alexander Story 28 June
Charles Barker.....28 June
William Saltoustall Wiseman .....20 June
William Harvey Church 28 June
Charles Frederick Alexander Shadwell.....28 June
Charles James Balfour 28 June
Frank Denison .....28 June
William Farquharson Burnett .....28 June
Frederick Erskine Johnston .....28 June

Henry Ainslie.....30 June
* *Hon.* Augustus Algernon Villiers.....30 June
William Austin.....2 Aug
Fitzjames Stewart M'Gregor 14 Aug
Arthur Kennedy .....6 Sept
Graham Ogle.....6 Sept
Brownlow Henry Paget..14 Oct
William Hugh Kennedy..15 Oct
John Oldenshaw Bathurst 20 Dec
William Rowlatt.....27 Dec
Whaley Armitage .....27 Dec

1839

Francis Higginson .....1 Jan
Charles Bamber Warren 26 Mar
Thomas Courtis Ross...26 Mar
Hay Erskine Shipley Winthrop.....26 Mar
Thomas Henry Page....6 April
Joseph Henry Kay.....6 April
Robert Arthur Stewart...1 May
Joseph Sparkhall Rundle 1 May
Thomas Wilson.....9 May
Charles Henry Douglas..9 May
Frederick Wilmot Horton 9 May
Arthur Sansum.....10 May
George Sprigg.....24 May
David Elliot .....4 July
Robert Katen Camp Jenkins .....14 Aug
Edward Rooke Power ..14 Aug
Thomas Hompesch Christian.....14 Aug
Vashon Baker.....18 Oct
Reginald Thomas John Levinge.....18 Oct
Benjamin Sharpe.....18 Oct
Thomas Woodgate .....18 Oct
John Bourmaster Dickson 18 Oct
Edward Hoile Kennett..12 Nov
Thomas Copeland Woodman.....14 Nov
Irwin Maling.....16 Dec
Oliver John Jones..... 21 Dec

1840

William Rule Brooman..1 Jan
John Vyner Willyams.. 10 Jan
Edmund Heathcote.....10 Jan
Sir Godfrey Webster, *Bart.*.....10 Jan
Henry John Douglas...14 Feb
Charles Richardson Johnson .....19 Feb
Henry Laird Cox .....23 Mar
Maxwell Falcon .....23 Mar
William Papillon Jamieson.....23 Mar
Charles Richard Marsouard .....23 Mar
George Le Geyt Bowyear 19 April
Humphrey John Julion 27 April
William Abdy Fellowes 27 April
Thomas Etheridge .....2 May
Gilbert Brydone Rutherford .....3 June
David Miller .....25 June
Cospatrick Baillie Hamilton.....25 June
George Bell Williams ...3 July
Fred. Augustus Cudlip ..3 July
Arthur Burrard Kingston 3 July

Digitized by Google

Arthur Parry Bardley Wilmot .....8 July
Thomas Francis Birch..16 July
Marcus Knox .....1 Aug
Robert Charles Whyte ..1 Aug
Robert Robertson .....1 Aug
William Greet .....20 Aug
Rochfort Maguire.....28 Sept
Arthur Cumming .....28 Sept
William Kennedy Ogle Price.....28 Sept
John Hay Crang .....9 Oct
Edward Morrell Mathews.....14 Oct
Rt. Hon. Lord Frederick Herbert Kerr.....21 Oct
Owen Phibbs Knott.....26 Oct
Robert Jenner.....26 Oct
Henry Cooke Harston...26 Oct
Frederick Lamport Barnard .....26 Oct
John Elliott.....26 Oct
Henry Jenkins Robins...27 Oct
George Wyke.....4 Nov
Charles Douglas O'Brien 4 Nov
John Abelard Shears.....4 Nov
Richard Williams.....4 Nov
George Johnson .....4 Nov
Ashley La Touche.....4 Nov
Thomas Heard .....4 Nov
Edwin William Sanders..4 Nov
Thomas Connell O'Donnell Whipple.....4 Nov
George Edwin Patey.....4 Nov
Robert Douglas Stupart 4 Nov
Henry Warren.....4 Nov
Augustus John Woodley 4 Nov
Lindsay Peter Burrell ...4 Nov
John Sanderson (b).....4 Nov
Charles John Walton ....4 Nov
Charles Spry Norman...4 Nov
Arthur Farquhar.....4 Nov
Willoughby J. Lake .....4 Nov
Arthur Wellington Wood 4 Nov
George Henry Carleton Sunderland.....4 Nov
Ross Moore Floud .....4 Nov
Martin Stockdale Kirkes 4 Nov
Henry Stewart .....4 Nov
John Blackmore.....4 Nov
James Michael Boxer....4 Nov
John Rashleigh Rodd....4 Nov
Mortimer Harley Rodney 4 Nov
William Charles Chamberlain.....4 Nov
Douglas Reid.....5 Nov
Richard Hoops .....5 Nov
Samuel Frederick Short. 5 Nov
John Dunstervile.....5 Nov
Francis Henry Stunfell ..5 Nov
Charles Ricketts Carter 5 Nov
John McDowall Smith...5 Nov
William White Pridham 5 Nov
Richard Dunning White 5 Nov
John Erskine Field Risk 5 Nov
Charles Bullen.....5 Nov
William Henn Gennys ...5 Nov
James Horsford Cockburn 5 Nov
William Butler.....5 Nov
Edmund Anthony Glynn 6 Nov
Leopold George Heath ..22 Dec
John Horatio Woolward 26 Dec
Hon. George Disney Keane.....26 Dec

1841

John Allen .....15 Jan
John Frederick Warre ..10 Feb

2381

Philip Somerville .....25 Mar
Charles Moore.....15 Mar
Henry Probyn.....15 Mar
James Dirom .....15 Mar
George Lowcay Norcock 15 Mar
James Ptolemey Thurburn .....15 Mar
Thomas Edward Symonds17 Mar
William Watts Wilson .30 April
William Henry Bridge..30 April
Algernon Stewart Austen .....30 April
Thomas Hodgkinson.....4 May
John Daly .....6 May
John Hancock(*b*).....6 May
George Barker Jeffreys...6 May
Rowland Edwards .....6 May
Arthur Vyner .....6 May
George Campbell Fowler..6 May
William Garnham Luard 6 May
George Campbell Briggs 10 May
Walter Kendall .....25 May
William H. Hall.....6 June
George Bourchier Dewes.8 June
John Strettell .....8 June
Richard Charles Kevern 8 June
Thomas Sibbald .....8 June
Thomas Borradaile Christopher.....8 June
Edward Meadows Noble.8 June
John Murray Cooke.....8 June
Alfred Royer.....8 June
Sam. Brooking Dolling..8 June
Thomas Henry Lysaght.8 June
Byron Drury .....8 June
William Thomas Rivers 8 June
Thomas George Drake...8 June
James Aldworth St. Leger .....8 June
Belfield Woollcombe....8 June
Henry Thomas Dundas Le Vesconte.....8 June
Percy Parkhurst .....8 June
Edward Crouch.....8 June
Thomas Carmichael.....8 June
Charles Randle Egerton .....8 June
Richard Robert Quin ...8 June
Walter Francis Robinson .....11 June
John Borlase.....11 June
Richard Roger Western .11 June
Edmund Mowbray Lyons11 June
Henry Chads .....14 June
Edward Halkett Beauchamp Proctor .....27 June
Alfred Phillips Ryder ...2 July
Frederick Hildebrand Stevens.....28 July
Charles Clavell .....28 July
William King Hall .....28 July
James Hunt.....12 Aug
Alexander John Smith ..16 Aug
Edward Martin Hogge..17 Aug
David Adye Buchan....17 Aug
Robert John St. Aubyn .17 Aug
John Stephens .....17 Aug
Granville Hamilton Wood 17 Aug
John Palmer .....28 Aug
Edward John Bellenden Clarke.....28 Aug
Peter Cracroft.....28 Aug
Henry Caldwell.....28 Aug
Robert Bruce Æneas Macleod.....28 Aug
David Robertson.....28 Aug
Henry Bernard.....28 Aug
Richard Moorman.....28 Aug

2448

Frederick William Leopold Thomas .....28 Aug
George Peechell Mends.30 Aug
Adolphus George Edye 30 Aug
William Mantley .....30 Aug
Peter McKenzie Godfrey 30 Aug
Charles William Hallett 3 Sept
Henry Anne Norman....3 Sept
Henry William Hire....15 Sept
John Moore (*d*).....22 Sept
James Wood (*d*).....1 Oct
Augustus Charles Murray 1 Oct
Rt. Hon. Lord Amelius Wentworth Beauclerk ..8 Oct
Richard Lawrence Bryan 8 Oct
Isaac Newton Thomas Saulez .....8 Oct
George Walker.....8 Oct
Henry Need.....8 Oct
William Stewart Miller...8 Oct
George Skene Taylor ....8 Oct
Charles Rudston Read....8 Oct
William Rae Rolland ....8 Oct
Anthony Cuthbert Collingwood Denny .....8 Oct
Thomas White Purver....8 Oct
William Thornton Bate...8 Oct
Horace Mann Baker.....8 Oct
Colin Campbell A. Kane..8 Oct
William Henry Symons(*b*)8 Oct
Jasper Henry Selwyn ....8 Oct
Sutherland Mackenzie ...10 Oct
Thomas Abel Bremage Spratt.....15 Oct
Benjamin Francis Helpman .....22 Oct
John M'Neill Boyd .....23 Oct
Robert Tench Bedford ..23 Oct
Dennys Lane .....27 Oct
Philip Aylmer Allen.....30 Oct
John Cashman .....30 Oct
Alan Henry Gardner ....30 Oct
William Richard Smith..3 Nov
Brooke Young.....3 Nov
John Powell Branch ....8 Nov
William Hen. Rushbrooke 8 Nov
George Philpotts .....12 Nov
Frederick Kemble .....13 Nov
Augustus John Burton .13 Nov
Richard Brunton.....23 Nov
Justus Bartholomew Kooystra .....23 Nov
William Marcus Shearman .....23 Nov
Alexander Mordaunt Shairp .....23 Nov
George William Wilkinson .....23 Nov
Henry Wall .....23 Nov
William Thomas Newenham.....23 Nov
William Henry John Lowe.....23 Nov
Edward Barnard.....23 Nov
John Gunn Robins .....23 Nov
Adam Gifford Glasscott.23 Nov
Henry Stoyle.....23 Nov
Henry Thomas Smith...23 Nov
William Crawford .....23 Nov
George Pyne.....23 Nov
James Byrn Kinsman ..23 Nov
William Chappell Coffin 23 Nov
Charles Hissett Bayley..23 Nov
Herbert Thomas Byrnes ..23 Nov
Edward Lee Hoblyn ....23 Nov
Charles Francis Doyle..23 Nov
Charles Frederick Collett .....23 Nov
Don Philip Dumaresq ..28 Nov

2514

Digitized by Google

Thomas Adye Alldridge 23 Nov
Joseph Nourse.....23 Nov
William Tottenham....23 Nov
Poole Gubbins.....23 Nov
Daniel Butler Dawes ....23 Nov
Edmund Hall Gunnell..23 Nov
Gabriel Johnstow .....23 Nov
Octavius Cumberland...23 Nov
Robert Seppings Moore.23 Nov
Gustavus AdolphusEllerman .....23 Nov
Edward Holmes .....23 Nov
Henry Croft.....23 Nov
James Aylmer Paynter..23 Nov
Richard Sidney Smith..23 Nov
Edward Forward Roberts 23 Nov
Charles Knighton (*a*)...23 Nov
Robert Beazley Harvey..23 Nov
James Willcox .....23 Nov
Macdonald Bourchier...23 Nov
James Hamilton (*b*)....23 Nov
George Charles Jefferyes Johnson .....23 Nov
Francis Henry Harper..23 Nov
William Graves James Cunningham.....23 Nov
Robert Synge .....23 Nov
Hugh Mallett Kin-man.23 Nov
William Schollar Sanders 23 Nov
Lewis De Teissier Prevost 23 Nov
Richard Hill Wharton..23 Nov
Frederick Edward Rose 23 Nov
James Archibald Hodgskin .....23 Nov
Charles John Hoffmeister 23 Nov
Edward King Barnard .23 Nov
Edmund Mortimer Leycester .....23 Nov
Francis Bedford Sleeman 23 Nov
John William Dorville..23 Nov
Charles Dyke .....23 Nov
Henry Trollope.....23 Nov
Henry Temple .....23 Nov
Henry William Baugh..23 Nov
Henry Lloyd .....23 Nov
John Rowley Thompson;.....23 Nov
George Yates Paterson .23 Nov
Henry Bacon .....23 Nov
Edwin Robert Joseph Balfour .....23 Nov
Donald M'Leod M'Kenzie 23 Nov
William Henry Webb...23 Nov
Herbert Grey Austen ...23 Nov
William Bailey (*b*).....23 Nov
Joseph Grant Bickford..23 Nov
John Cooke Snell .....23 Nov
George Richard Halliday 23 Nov
Samuel Morrish .....23 Nov
Edward Francis Clarke..23 Nov
Hon. John Welbone Sunderland Spencer .....23 Nov
John Matthew Robert Ince 23 Nov
Frederick Arthur Egerton 23 Nov
Samuel James Brickwell 23 Nov
Richard Jesse .....23 Nov

Charles Joseph Frederick Ewart.....23 Nov
Henry Collet Toby.....23 Nov
Edgar Slade.....14 Dec
Henry John Giles.....14 Dec
Arthur Lukis Mansell ..14 Dec
James Beautine Willoughby .....14 Dec
James Francis Ballard Wainwright .....23 Dec

1842

John Samuel William Grandy .....1 Jan
Stephen Smith Lowther Crofton.....7 Jan
Alexander Hamilton....28 Jan
Simpson Hicks Ricketts 28 Jan
William Everard Alphonso Gordon .....28 Jan
Gerard John Napier ....28 Jan
Matthew Connolly .....28 Jan
Frederick William Sidney 31 Jan
James Walter Fairholme 31 Jan
Horatio Foley Elliot.....2 Feb
Henry Shamborne Nathaniel Micklethwait...3 Feb
George Pigot .....7 Feb
Frederick George Leigh..7 Feb
Julian Foulston Slight...7 Feb
George Baring Browne Collier .....7 Feb
George Cleaveland.....7 Feb
Thomas Bedford Stewart 10 Feb
Sir Francis Freeling, *Bart.* 10 Feb
Lauchlan Bellingham Mackinnon.....10 Feb
Montague Treby Molesworth.....21 Feb
Robert Dawson Ulrich ..7 Mar
Herbert Lloyd Griffiths..7 Mar
Alfred Young.....7 Mar
William Mould.....7 Mar
Edward James Lloyd Cooper .....7 Mar
John Franklin.....7 Mar
Edward Jervis Voules ...7 Mar
William Dacres Carroll ..7 Mar
John Philip Palmes.....7 Mar
Robert Willcox .....7 Mar
William Hurton .....7 Mar
Frederick Beauchamp Paget Seymour .....7 Mar
Edward Alexander Tylden Lloyd.....7 Mar
Josiah James Dornford .10 Mar
Thomas Waghorn .....23 Mar.
William Grosett Everest24 Mar
Benjamin Pentland Priest 24 Mar
Charles Farrel Hillyar ..24 Mar
Francis Pender Porteous 29 Mar
William Moorsom .....29 Mar
Lionel Read Place.....29 Mar
Thomas Tickell.....29 Mar
Peter Frederick Shortland 1 April
Charles Bampfield Yule. 2 April
Roger Lucius Curtis....16 April
Edward Wollaston Lang 19 May
George Rhodes Wolrige 16 May
William Charles Alexander 16 May
Robert Anthony Edwards Scott.....17 May

Daniel Hector M'Neill..18 May
Arthur Barrow .....18 May
Richard Ashmore Powell 18 May
Edward David Ashe ....25 May
Wellesley Pole Chapman 6 June
Henry Barré Beresford 6 June
William Rattray .....6 June
Melville George Hope Warrender Ross .....6 June
James Alexander Dunbar.....13 June
Samuel Reeve.....14 June
William Leigh Lambert 19 June
Henry Stokes .....20 June
Andrew R. Dwolop.....20 June
Charles John Brickdale 26 June
William Houston Stewart 29 June
George Henry Richards 12 July
Archibald Douglas Jolly 23 July
John Appleby Pritchard 27 July
Thomas Johnson Smyth 27 July
Frederick Howard Vyse 26 July
George Marriott.....15 Aug
Edmund Edward Turnour 29 Aug
George Newcomen .....29 Aug
Henry Hannant.....16 Sept
Henry Bayes Mottley ..17 Sept
Alexander Crombie Gordon 17 Sept
James Sandford Davison 21 Sept
Francis John Diggens...21 Sept
Charles James Price Glinn 21 Sept
Edward Augustus Inglefield 21 Sept
Robert Hopkins .....15 Oct
John Adolphus Pope Price 18 Oct
Henry Richard Foote ...25 Oct
George Thomas Cleather Smith .....10 Nov
George Henry Gardner 10 Nov
Granville Richard Moyle 10 Nov
Augustus Frederick Kynaston .....10 Nov
Samuel H. Derriman ...18 Nov
John Norris Norman ...18 Nov
George Otway Popplewell 18 Nov
Arthur Tower .....18 Nov
Alfred John Curtis .....18 Nov
Frederick Thomas Cheiham 18 Nov
John Seccombe .....14 Dec
Reginald J. J. G. MacDonald 14 Dec
Henry Clarke.....23 Dec
Auchinuty Tylden Freese 23 Dec
Edmund Ludlow Strangways.....23 Dec
Edward Westly Vansittart .....23 Dec
Arthur Robert Henry ...23 Dec
Henry F. Neville Rolfe..23 Dec
Aug. Percival Greene ...23 Dec
Henry Shank Hillyar ...23 Dec
Henry Phelps.....23 Dec
Alexander Anderson ....23 Dec
George Henry Hodgson..23 Dec
Nicholas Vansittart.....23 Dec
Charles Keats Jackson ..23 Dec
John Colpoys Ommanney,
Robert Ellis,
The junior Lieutenants. 1839

Digitized by Google

ROYAL MARINE FORCES.

"Gibraltar."

The "Globe," with the Motto "Per Mare, Per Terram."

HEAD QUARTERS OF THE ROYAL MARINE COMPANIES.

(Ninety-four.)

CHATHAM. 1st Division. } 23 Companies.—1st, 5th, 9th, 13th, 17th, 21st, 25th, 29th, 33d, 37th, 41st, 45th, 49th, 53d, 56th, 59th, 62d, 65th, 70th, 72d, 73d, 77th, 91st.

PORTSMOUTH. 2d Division. } 28 Companies.—2d, 6th, 10th, 14th, 18th, 22d, 26th, 30th, 34th, 38th, 42d, 46th, 50th, 54th, 57th, 60th, 63d, 66th, 68th, 74th, 78th, 81st, 82d, 85th, 86th, 87th, 90th, 92d.

PLYMOUTH. 3d Division. } 24 Companies.—3d, 7th, 11th, 15th, 19th, 23d, 27th, 31st, 35th, 39th, 43d, 47th 51st, 55th, 58th, 61st, 64th, 67th, 69th, 71st, 75th, 79th, 83d, 93d.

WOOLWICH. 4th Division. } 19 Companies.—4th, 8th, 12th, 16th, 20th, 24th, 28th, 32d, 36th, 40th, 44th, 48th 52d, 76th, 80th, 84th, 88th, 89th, 94th.

ROYAL MARINE ARTILLERY.—Three Companies.—*Head Quarters, Portsmouth.*

MAJOR-GENERAL.

The Rt. Hon. Sir George Cockburn, G.C.B., *Admiral of the Red* .....5 April 21

COLONELS COMMANDANT OF DIVISIONS.

DIV.	*Rank in Corps.*	*Rank in Army.*
Ch ✝ Elias Lawrence	10 July 37	10 July 37
Po George Jones	27 Dec 37	
Pl George Beatty	12 Feb 42	
W ✝ Thomas Adams Parke	12 Feb 42	

COLONELS AND SECOND COMMANDANTS.

✝ ✲ John Owen, *K.H.* *(Deputy Adjutant General)* .... 26 Aug 39

Ch John Wright, *K.H.* ..... 26 Aug 39

Pl Thompson Aslett ..... 26 Aug 39

W Edward Smith Mercer ..... 12 Feb 42

Po John M'Callum 12 Feb 42

LIEUTENANT COLONELS.

Art ✲ Charles Menzies *K.H.* ..... 10 July 37

Ch William Fergusson ..... 10 July 37

Po Richard Swale 27 Dec 37

Ch Thomas Peebles 26 April 38

W ✲ Walter Powell 7 Nov 38

W Wm Moulden Burton ..... 26 Aug 39

Po Abraham Henry Gordon ..... 26 Aug 39

Pl John Montresor Pilcher ..... 11 May 41

Ch Thomas Steven 13 May 41

Pl Richard Edwards 30 Oct 41

W David Anderson Gibsone ..... 12 Feb 42

Po David James Ballingall ..... 12 Feb 42

Pl Benjamin Bunce 12 Feb 42

Po John Hewes ... 12 Feb 42

DIV.	*Rank in Corps.*	*Rank in Army.*

CAPTAINS.

1826

Po Donald Campbell 31 July *Major*, 23 Nov 41

W John Rawlins Coryton ....31 July *Major*, 23 Nov 41

Pl Hugh Mitchell 31 July *Major*, 23 Nov 41

John Wilson (1) ... 31 July *Major*, 23 Nov 41
Assist. Adjutant-Gen. 31 May 34

Po Robert Mercer 31 July *Major*, 23 Nov 41

Pl Samuel Burdon Ellis .....15 Nov *Lt.Col.* 26 May 41

1827

Ch George Elliot Balchild ..... 20 Nov *Major*, 23 Nov 41

Po James Whylock 20 Nov *Major*, 23 Sept 40

Pl Thomas Wearing 20 Dec *Major*, 23 Nov 41

1829

Pl ✲ Stephen Giles 27 Jan *Major* 23 Nov 41

Pl Herbert Bowen Mends .....20 April *Major*, 23 Nov 41

Po Robert Ford ... 12 Sept *Capt.* 20 Apr 29

Pl George Batt Bury 5 Nov *Major*, 10 Nov 40

1830

Po James Irwin Willes .....22 May *Major*, 6 May 42

W Thomas Waters 22 Ju

Po Henry James Gillespie.....27 July

Pl David M'Adam 7 Dec

1832

Po Samuel Garmston.....16 April

Art. Sup. John Harvey Stevens .16 April

Digitized by Google

DIV.	Rank in Corps.	Rank in Army.
Ch William Taylor (2)	16 April	
Po William Ford	16 April	
W Chas. Compton Pratt	19 Nov	12 Oct 32
Pl Henry Ivatt. Delacombe	30 Nov.	12 Oct 32

1833

Po George Hunt Coryton	14 May	12 Oct 32
Po John Ashmore	27 Aug	12 Oct 32
Ch Charles Fegan	30 Sept	
Pl Richard Lyde Hornbrook	3 Dec	

1834

Po Thomas Scott	7 Jan	
W Robert Leonard	28 April	*Major*, 4 Nov 40
Po Thomas Rees Thomas	27 May	
Po Arthur Morrison	27 May	*Major*, 28 Sep 40
W Chas. Robinson	27 May	*Major*, 5 Nov 40
Po William Lewis Dawes	27 May	
W John Alex. Philips	27 May	
Wo Frederick Spry	27 May	*Major*, 4 Nov 40
Po William Jolliffe	27 May	

1835

W Wm. Calamy	24 Sept	

1836

Ch James Fynmore	15 Nov	
Pl George Spurin	6 Dec	

1837

Pl Richard William Pascoe	23 May	
Pl James Clarke	10 July	
Art John Buckley Castieau	10 July	*Major*, 10 Nov 40
Po Richard Searle	10 July	
Po John Tothill	10 July	
Art Robert Henry	10 July	
Pl Fortescue Graham	10 July	
Po Henry Smith	10 July	
Ch James Whitcomb	10 July	*Major*, 23 Dec 42
Po Peter John James Dusautoy	10 July	
Pl Edmund Hearle	10 July	
W John M'Arthur	10 July	
Pl Joseph Childs	10 July	
Po Hugh Evans	16 Nov	
Art Samuel Robert Wesley	16 Nov	
Ch Thos. Park	7 Dec	
Ch George Griffin	9 Dec	
Po Thomas Hicks Cater	27 Dec	

1838

Po James Dowman	1 Jan	
Pl Charles Clarke	26 April	
Po John Law	26 April	
Po Charles Robinson Miller	4 May	
Po Edmund Nepean	1 June	
Ch William M'Kinnon	3 June	
Ch Thos. Fynmore	3 Oct	
W Francis Smith Hamilton	7 Nov	*Major*, 23 Dec 42

1839

Ch John Tatton Brown	28 Feb	
Ch Charles Cartwright Williamson	26 Aug	
Ch ☆ Edward Aug. Parker	26 Aug	

1840

W Joshua Edleston	10 Aug	
Ch Henry Savage	22 Aug	
Po Charles William Pearce	6 Nov	
Ch Thomas Hurdle	13 Nov	
W James Wood	13 Nov	
W Robert Wright (1)	13 Nov	

1841

Ch William Gordon	18 Jan	
Ch Edward Appleton	5 Mar	
W Thos. Peard Dwyer	26 Mar	
Ch William Clendon	11 May	
Ch Caleb Barnes	11 May	
Po John Colliss	11 May	
Pl Peter Martin M'Kellar	11 May	
Pl Thomas Stephens	11 May	
Pl George Watson	30 June	
Pl John Laud	30 Oct	
W James Buchanan	3 Nov	
W Henry George Mitford	3 Nov	
W Samuel Hawkins	21 Dec	

1842

Ch Jas. Kennett Willson	7 Feb	
Ch William Lee	12 Feb	
Po Rob. Onslow Bridge	12 Feb	
Pl Henry Wm. Parke	12 Feb	
W Anthony Blaxland Stransham	12 Feb	*Major*, 15 April 42
Pl Edward Rea	19 Mar	
Ch Alex. Anderson	5 May	
Ch ☆ ☆ Geo. Logan	17 June	
Ch Robert Wright (2)	18 July	
W John Fraser	29 Sept	
Pl Thos. Browne Gray	5 Nov	
Pl Thos. Holloway	29 Nov	

Digitized by Google

FIRST LIEUTENANTS.

1833

W John Chas. Grey Courtis 28 Dec

1834

W John Miller ..... 7 Jan
Ch Richard Johns ..... 4 Mar
W Peter Brames Nolloth 19 Mar
W George Hollinworth .28 April
Po Fielding Alexander Campbell ..... 27 May
Po George Evans Hunt .. 27 May
Ch John Mitchell ..... 29 Nov

1835

Pl Thomas Lemon ..... 5 Feb
Ch Peter Trant Murray Payne ..... 30 Mar
Pl George Elliot ..... 6 April
Po Thos. Charles Cotton Moore ..... 26 Oct

1836

Po Augustus Flemyng .. 28 Jan
Po Wm. Bookley Langford 22 Mar
Ch Wm. Mackay Heriot 24 Mar
Pl Hamilton Fleming .. 15 April
Po Charles Miller ..... 20 July
Ch Henry Bremer ..... 7 Sept
Pl John Holland ..... 15 Nov
Pl Arthur Sandys Stawell Walsh ..... 6 Dec

1837

Po John Geo. Aug. Ayles, 10 Jan
Ch John Hawkins Gascoigne 23 May
Ch John Urquhart ..... 20 May
Art John Philip Nelson Forest Clapperton ..... 10 July
Po Thomas Fraser ..... 10 July
Pl * Geo. Wm. Roper Yule 10 July
Pl John Hoskin Wright 10 July
Pl Robert John M'Killop 10 July
Pl Phineas Priest ..... 10 July
Pl Wm. Friend Hopkins 10 July
Po Henry Pritchard Lewin 10 July
Art Henry Carr Tate .... 10 July
Po George Colt Langley 10 July
Ch Wm. King Shoveller .. 10 July
Po Joseph Francis Brittain ..... 10 July
W Geo. Walkup Congdon 10 July
W Richard Wm. Meheux 10 July
Pl Edward Hocker ..... 10 July
Po Francis Aug. Halliday 10 July
W Simon Frazer ..... 10 July
Pl John Wade ..... 10 July
Art Hamnet Parke ..... 10 July
Ch Walter Cosser ..... 10 July
Pl John Phillips ..... 10 July
Po Wm. Henry Murch .. 10 July
Ch Chas. Allen Parker .. 10 July
Pl Edward Pownell Snowe ..... 10 July
Ch Gallway Byng Payne 10 July
W Frederick Maltby .... 10 July
Ch Henry Crespin ..... 10 July
Po Joseph Oates Travers 10 July
Pl Robert Murray Curry 10 July
Ch Edward Stanley Browne 28 Sept
Ch Joseph Reid Jackson .. 7 Nov
Pl John James Winne .. 16 Nov
Po John Thompson Aslett 16 Nov
W Barney Varlo ..... 24 Nov
Po Henry Arnold ..... 6 Dec
Pl Henry David Erskine .9 Dec
W Wm. Robert Maxwell 15 Dec
Ch Wm. Gun Mahon .... 27 Dec

1838

Pl Thomas Dudley Fosbroke ..... 1 Jan
Po Charles Joseph Hadfield 22 April
Pl John Philip Stevens 26 April
Po Richard Carr Spalding 4 May
Pl Edgar Walter ..... 22 May
W Hayes Marriott ..... 16 June
Ch Walter Welsford Lillicrap ..... 16 June
Ch Thos. Baker Pleydell. 3 Oct
Ch Samuel Netterville Lowder ..... 7 Nov

1839

Art Andrew Roger Savage 28 Feb
W Pitcairn Onslow ..... 6 April
Pl Richard Searle Bunce. 10 May
Po Robert Bruce Puddicombe ..... 26 Aug

1840

Po Edward Thornbrough Parker Shewen ..... 7 Feb
Pl George Lambrick ..... 2 Mar
Pl Hugh Kennedy ..... 10 Aug
Po Peter Fane Edge Daniel 26 Aug
Po * Robert Hockings .. 19 Sept
Po William Lawrence Sayer 6 Nov
Ch Richard George Conolly 13 Nov
Po Augustus Dover Lyddon Farrant ..... 18 Nov
Pl Henry Timpson ..... 18 Nov
W Nicholas Moore ..... 15 Nov
Po Henry Charles Moorhead Hawkey ..... 18 Nov
W Frederick John White 18 Dec

1841

Po Edward Pellew Hamett Ussher ..... 13 Jan
Pl Charles Ogilvy Hamley 20 Jan
W Henry Varlo ..... 28 Jan
Po William Stratton Aslett 5 Mar
Po William Francis Foote 29 Mar
Pl Charles Penrose Coode 11 May
Po William Grigor Suther 11 May
Pl Henry Edward Delacombe ..... 11 May
W Andrew John Buckingham Hambly ..... 11 May
Po William Ramsay Searle 11 May
Po Henry Drury ..... 11 May
Ch George Spenser Percival Baker ..... 11 May
Ch Henry Atkins McCallum 11 May
W Charles Louis. ..... 11 May
W Richard King Clavell 13 May
Pl John William Wearing 14 May
W Richard Yates Stuart Moubray ..... 14 May
Ch Alexander Ramsay .. 14 May
Ch Penrose Charles Penrose ..... 3 July
Po George Brydges Rodney ..... 14 Aug
Po Jermyn Charles Symonds ..... 17 Aug
Art John Maurice Wemyss 30 Oct
W John Henry Mercer . 3 Nov
W George William Whiting 8 Nov
Pl Henry Hotham M'Carthy 24 Nov
W James Louttet Braimer 21 Dec

1842

Ch Lewis William Rowley Denman ..... 7 Feb
Ch Peregrine Henry Fellowes ..... 12 Feb
Po William Christopher Parkin Elliott ..... 12 Feb
W Charles William Adair 12 Feb
Pl Richard Farmar ..... 12 Feb
W William Jolliffe ..... 19 Mar
Ch Robert Seppings Harrison ..... 5 May
Po William Jenny Pengelley ..... 18 June
Art George Gardiner Alexander ..... 17 June
Po Henry William Brooker 25 June
Ch Charles Frederick Menzies ..... 27 June
Ch John Huskisson ..... 18 July
Pl John Henry Stewart .. 17 Aug
Ch David Blyth ..... 29 Sept
Art Joseph Edward Wilson Laurence ..... 5 Nov
Po James Ainslie Stewart 21 Nov
Po James Pickard ..... 23 Nov
Ch Henry Charles Penrose Dyer ..... 23 Nov
Pl Francis James Polkinghorne ..... 25 Nov

Digitized by Google

SECOND LIEUTENANTS.

1839

Po William Barnham Thomas Rider.....10 Sept
Ch William Alfred Garner Wright.....24 Sept
Ch William James Burney.....24 Sept

1840

Pl Gerard Montagu ...15 Sept
Art Frederick Whylock Davis 17 Nov
Po George Wentworth Forbes 17 Nov
Po James Augustus Fynmore 15 Dec

1841

Po George Augustus Schomberg .....16 Mar
W Julius Roberts .....16 Mar
Pl Fleetwood John Richards 16 Mar
W Hugh Hamilton Goold 16 Mar
Pl Arthur Butcher.....16 Mar
Po George Drury.....16 Mar
Ch William Hutchison...16 Mar
Pl Samuel Burdon Ellis .....20 April
Po John James Harvey 20 April
Pl Thomas Forrest ....20 April
Ch Edward Andrée Wylde .....18 May
Ch Ebenezer Tristram Thomas Jones.....15 June
Po Joseph Henry Jolliffe.....15 June
Ch John William Alexander Kennedy....15 June
Pl Robert Boyle.....15 June
Pl Simon Ridley Little .15 June
Pl Thomas Alexander Master-on D'Veber Pennington .....15 June
W John Elliott .....15 June
Pl Samuel LewinWilson 15 June
W Charles McArthur ...6 July
Ch Hamond Weston Gwyn 6 July
Po Charles Loudon Barnard .....17 Aug
Ch Richard Franklin Tucker 17 Aug
Po Henry Watson Hall 17 Aug
Po Henry George Johnstone Davies .....17 Aug
Pl Rodney Vansittart Allen 17 Aug
Po Nevinson Willoughby De Courcy .....17 Aug
Pl Digby Isaac Sleggett 31 Aug
W Henry Bates Leonard 31 Aug
Ch George Webb..... 31 Aug
Pl William Mansell Mansell .....31 Aug
Po Walter Burnett Haberfield .....31 Aug
W Thomas Carstairs Gray 19 Oct
Pl George Magrath Ley Pasco 21 Dec

1842

Ch William Godfrey Rayson Masters .....15 Feb
Ch Richard Parke.....15 Feb
W John James Douglas Barclay .....15 Feb
Po George Shedden Dunbar 15 Mar
Po John Mauger.....15 Mar
W Thomas Magin .....19 April
Pl Charles Slaughter..19 April
Po James Splaine Dowman 19 April
Po Fermor Bonnycastle Gritton .....17 May
Po Henry John Tribe ..14 June
Po John William Collman Williams.....7 July
W Hugh Stuckely Buck 7 July
Pl Thomas Valentine Cooke 7 July
W Lewis Scott Reeves ...7 July
Ch George Stephen Digby 16 Aug
Ch William Edward Farmar 18 Oct
W John Francis Henry..18 Oct
Ch John Charles Downie Morrison .....18 Oct
Po Henry Thomas Swain 10 Nov
Ch Charles Reed Driver 10 Nov
Pl Alfred de Hochepied Nepean .....15 Dec

Digitized by Google

ROYAL MARINE ARTILLERY.

Head-Quarters, Portsmouth.

Lieutenant-Colonel ✻ Charles Menzies, *KH*.....10 July 37

CAPTAINS.

John H. Stevens, *Sup*.....16 April 32
John Buckley Castleau.....10 July 37
Robert Henry .....10 July 37
Samuel R. Wesley .....16 Nov 37

FIRST LIEUTENANTS.

John P. N. F. Clapperton... 10 July 37
Henry Carr Tate .....10 July 37
Hamnet Parke.....10 July 37
Andrew Roger Savage .....28 Feb 30
John Maurice Wemyss .....30 Oct 41
George Gardiner Alexander..17 June 42
Joseph E. W. Lawrence..... 5 Nov 42

SECOND LIEUTENANT.

Frederick W. Davis .....17 Nov. 40

ASSISTANT SURGEON.

James David Simmie.....15 Sept 27

STAFF OFFICERS OF THE ROYAL MARINES.

Deputy Adjutant-General ✚✻ John Owen, K.H. (*Colonel*) 26 Aug 39.
Assistant Adjutant-General John Wilson (1) (*Captain and Brevet Major*) 31 May 34.
(Office, 22, New Street, Spring Gardens.)

ADJUTANTS.

First Lieutenants.

Chatham...William Mackay Heriot 16 June 38
John Hawkins Gascoigne 5 Nov 42
Portsmouth.George C. Langley .....14 May 41
John G. A. Ayles .....7 Feb. 42

First Lieutenants.

Plymouth...John Hoskin Wright...14 May 41
John Wade.....17 June 42
Woolwich..Berney Varlo .....12 Feb. 42
William R. Maxwell ....12 Feb. 42

QUARTER-MASTERS OF DIVISIONS.

First Lieutenants.

Chatham ...Charles A. Parker .....26 Aug 40
Portsmouth .Charles Miller.....10 July 37

First Lieutenants.

Plymouth...Edward Hocker .....17 Aug 41
Woolwich...Frederick Maltby .....19 Sept 40

PAYMASTERS OF DIVISIONS.

Chatham ...*Captain* George Hookey 23 Mar 36
Portsmouth.*Captain* John Lawrence 20 July 30

Plymouth...*Capt.* Geo.B.Puddicombe 22 Aug 40
Woolwich...*Captain* George Varlo ... 23 Aug 05

BARRACK MASTERS.

Chatham... *Captain* A.A.R. Wolrige 5 June 32
Portsmouth.*Captain* Thos. Moore.. .16 Aug 27

Plymouth...Isaac Toby .....19 Mar. 42
Woolwich...*Captain* Root. John Little12 Sept 29

DEPUTY INSPECTORS OF HOSPITALS.

Chatham ...William Rae .....22 Aug. 40

Plymouth...
Woolwich...Henry Parkin .....22 Aug 40

SURGEONS.

Portsmouth.Samuel Irvine, *m.d.* ✻ ....30 Nov 41

Plymouth...Thomas Miller .....26 Aug 41

ASSISTANT SURGEONS.

Chatham ...Alexander Blyth .....21 Nov 29
John Fitzgerald Charlton, *m.d.* .....8 Oct 41
Portsmouth .Isaac Dias..... .....22 Dec 34

Plymouth...William Cowling.....10 Oct 22
Woolwich...William James Hunter..1 Aug. 32
John Baird.....23 April 39

FIELD OFFICER ON UNATTACHED PAY.

	Rank in Corps.	*Rank in Army.*
Sir John Boscawen Savage, K.C.B., K.C.H.....	*Colonel* 20 June 25	*Maj-Gen* 10 Jan 37

Digitized by Google

OFFICERS ON RETIRED FULL PAY.

COLONELS.

Rank in Corps.	*Rank in Army.*
Walter Tremenheere, K.H., ... 17 Mar 31	*Maj-Gen* 23 Nov 41
George Prescott Wingrove....10 Jan 37	*Maj-Gen* 23 Nov 41
James Montagu Bevians.....10 July 37	
‡George Lewis ..10 July 37	*Col* 10 July 37
‡ Thomas Benjamin Adair....26 Aug. 39	*Col* 10 July 37
William Hallett Conolly .....26 Aug. 39	*Col* 10 July 37

LIEUTENANT-COLONELS.

James Home....27 July 30	*Lt.-Gen.* 23 June 38
Edward Nicolls ..8 May 28	*Colonel*..10 Jan 37
David Marlay .....13 Jan 41	
Henry John Murton 10 July 37	
Joseph Walker ....1 Jan. 38	

Under the Order in Council of 21st June, 1837.

John Wolrige.....5 Aug 33
George Marshall 17 July 35

MAJORS.

Richard Parry .. 17 July 25	*Major*..22 July 30
John Robyns *K.H.* 16 Apr 32	*Lt.-Col.*..10 Jan 37

CAPTAINS.

George Wolfe.....18 Apr 28	*Major*..25 July 10
Alex. M'Kenzie ....1 May 28	
Robert M'Leod ....2 July 03	
Francis Wemyss..14 July 03	*Major* ..4 June 14
Chas. Fred. Burton 9 Aug 09	*Major*..16 Sept 16
John Morgan ....31 Aug 27	
George Brown ....15 Feb 09	
William Young..31 July 26	
Gilbert Langdon.14 June 20	
William Taylor ..24 Mar 12	*Major*..22 July 30
Joshua Saffrey Sayer.....20 June 23	
John Campbell...31 July 26	
Rich. John Fredk. Crowther.....19 July 21	
Samuel Mallock ..1 July 25	
William Henry Devon .....23 Dec 33	
John Richard Mascall .....10 Jan 37	
Andrew Hendry .24 Nov 37	
Henry Bryant Skinner.....10 July 37	
William Stephens Knapman.....31 July 26	
George Pattoun..15 May 34	
Charles Gray.....9 Apr 29	31 Aug 27
John George Richardson .....17 Mar 31	
James Shute ....27 May 34	
Valentine Beadon 8 June 39	
Robert Gordon ...31 Aug 27	*Major*..23 Nov 41
Thomas Lemon ...19 May 12	*Major*..22 July 30
Thomas Hurdle ...16 Mar 13	
Thomas Seward ..10 May 23	*Major*..10 Nov 37
John Humby .....3 Apr 28	*Captain* 31 Aug 27
John Evans Jones 19 May 31	

CAPTAINS

Under the Order in Council of 21st June, 1837.

James Hull Harrison.....23 Feb 14	*Major* ..10 Jan 37
Julius Fleming..27 July 14	*Major*...10 Jan 37
Alex Campbell ..31 July 26	
Thomas Carr Steward 31 July 26	
Robert Kellow...31 July 26	
John Hay.....31 July 26	
John Wilson (2) .23 Feb 28	*Captain* 31 Aug 27
Geo. Thos. Welchman.....17 Mar 31	
Charles Morgan .17 Mar 31	
Robert Webb.....7 Mar 32	
Thomas Quested 27 June 32	
John Hewett.....5 Aug 33	*Captain* 12 Oct 32
Wm. Beddeck Cock 30 Sep 33	*Captain* 12 Oct 32
Geo. Bownell Pepyat 23 Oct 33	*Captain* 12 Oct 32
Hugh Brown ....10 Feb 34	
David Galloway .21 May 34	
Jas. John Campbell Rivers.....27 May 34	
Jervis Cooke ....27 May 34	
John Tudor Tucker 27 May 34	
William Davis...27 May 34	
James Thomas Cracknell .....26 Oct 35	
James Thomson ..26 Dec 35	
Henry James ....18 Mar 36	
John Hicks Mallard.....24 Mar 36	
John Brutton....11 Apr 36	

FIRST LIEUTENANTS.

James Dussutoy ..21 Jan 79	
Thomas Halls ....24 Apr 95	
John Ede.....1 Jan 99	
Charles Rea.....4 Oct 00	
George Meredith ...1 Oct 01	
Zaccheus Miller ..19 July 03	
William Pridham 16 Aug 04	
Charles Griffith ..15 Aug 05	
John Bezant .....3 Feb 06	
Lewis Rotely .....27 July 08	
James Campbell..27 July 08	

Digitized by Google

SECOND LIEUTENANTS.

Vesey Bishop.....11 July 80
John Yate.....18 July 07
John Hen. Davies 21 May 08
Guy Parsons .....16 May 09
William Davis.....12 Aug 09
James Barry (2)..30 July 11

OFFICERS ON RESERVED HALF-PAY.

LIEUT.-COLONEL.

	Rank in Corps.	*Rank in Army.*
M Richard Bunce	17 Mar 31	*Lt.-Col.* 22 July 30

MAJOR.

John Williams ...24 Mar 12

CAPTAINS.

Thomas Gilbert...1 June 31		
Samuel Ball.....17 May 93		
George Belson ..28 April 95		
Philip Sturgeon ..27 Apr 97		
John Kellet.....3 Oct 01		
Thomas Sheppard 1 Nov 01	*Major* ..4 June 13	
JosephMignonMay 1 Mar 02	*Major*...4 June 13	
George Varlo ....15 July 03		
William Sladden 27 July 03	*Major*...4 June 14	
John Phillips.....20 Oct 03	*Major*...4 June 14	
Walter Taylor Mitchell.....21 Dec 03		
Robert Hart .....8 May 04	*Major*...4 June 14	
Christ. Abbott ...18 July 05		
Peter Theodore Wilson.....15 Aug 05		
Henry Hone Haviland.....15 Aug 05		
Wm. Macdonald 15 Aug 05	*Major* ..12 Aug 19	
Philip Patriarche 15 Aug 05		
Buller Rolle Langford.....15 Aug 05		
Robert Hayes.....18 Jan 07		
John Scriven.....4 May 07		
Robert Pinkerton 19 June 07		
Demetrius Grevis James .....29 June 08		
John Witts.....27 July 08		
Robert Grace ....27 July 08		
George M'Gie....27 July 08		
Duncan Campbell 27 July 08		
Fred. Delmont ...27 July 08		
Thomas Maxwell Bagnold.....27 July 08		
John M'Leod .....5 Oct 08		
Jasper Farmar....10 Nov 08		

	Rank in Corps.	*Rank in Army.*
Robert Stevens...23 Nov 08		
Patrick Fottrell ..15 Feb 09		
Theoph. Patterson 20 Feb 09		
John Spurin .....22 July 09		
Thomas Lake Wilis 9 Aug 09		
Edw. A. Toomer ..15 Jan 10		
Rich. Roe Biguell 1 June 10		
James Jones .....3 June 10		
Thomas Hussey 24 Sept 10		
Richard Steele Wilkinson .....24 Sept 10	*Major*.. 22 July 30	
Joseph Triscott ...26 Oct 10		
Alex. Eckford ....30 May 11		
Wm. Henry Craig 26 Aug 11		
Joseph Williams (2) 8 Oct 11		
George Richards 19 April 12		
Richard Turner ...9 Feb 13		
Thomas Beckford Hornbrook.....8 May 24		
Henry Spry .....20 June 25		
Pat. Robertson...13 Aug 25		
Thomas Moore ....7 Jan 26	*Captain* 21 Nov 10	
John Lawrence ..31 July 26		
A. A. R. Wolrige.31 July 26		
Robt. John Little 31 July 26		
George Wright...31 July 26		
Arth. Molesworth 12 Oct 30		
John Norris.....17 Mar 31		
James Nicholas ..4 June 31		
John Drury.....11 July 32		
Zaccheus Fayerman—— Geo. Hookey .....30 Sept 33	*Captain* 12 Oct 32	
George Bruce Puddicombe 30 Sept 33	*Captain* 12 Oct 32	
Charles Scott ....19 Mar 34		
William Haig ....27 May 34		
Richard Knowles Barnes..... 26 April 38		
Isaac Toby.....22 May 38		
Ralph Carr .....13 Nov 40		
Edward William Churchill ..... 18 Nov 40		
William Wood.... 11 May 41		
Henry George Morrish 13 May 41		

FIRST LIEUTENANTS ON RESERVED HALF-PAY.

1779

Henry West.....1 July

1781

Robert Martin .....24 Aug
William Bourne .....11 Sept
William Taylor.....2 Dec

1782

Edward Kentish .....16 Oct
John Kidgell Sandon....1 Dec

1783

Richard Brown .....27 April

1793

John Edward Blakeney 18 April

1794

Mitchell Graham .....12 June

1795

Wm. Henry Carrington 1 April
Thomas Clark .....24 April
Thomas Bridgman Newcomen Edgworth ..30 Dec

1796

Duncan Campbell.....27 Jan

1797

William Lasmby French 19 Jan
John Scobell .....20 Oct
Francis Blake O'Dogherty 26 Jan
Thomas Avery.....1 Sept

1798

James Holmes.....17 Sept
John Manners.....26 Sept
William Corham.....18 Nov
James Marrie .....8 Dec

1799

Charles Burdon.....1 April
William Fowler .....1 Nov

Digitized by Google

1801

Edward Hobbs Stewart ...4 Oct

1803

Alexander Murray .....13 July
William Swyer .....21 Dec

1804

Thomas Marshall .....1 April
James Murray M'Culloch 17 July
Richard Tapper Parsons 18 Aug
John Stepney Haswell...18 Aug
Alexander Day .....18 Aug
Edward Naylor .....18 Aug
Denziel Ede .....18 Aug
Thomas Steele Perkins..18 Aug
Richard Harvey Marcer 18 Aug
Richard Rouse.....18 Aug
Richard Garrett Amyot..21 Aug
Alexander Smith .....1 Sept
George Cull .....1 Sept
Joseph Coombe.....7 Sept
Charles Cruuse.....12 Dec

1805

George Clark .....19 Jan
Thomas Morgan .....30 Mar
Henry Grape .....9 April
Thomas Piper .....15 Aug
William Magin .....15 Aug
Thomas Brattle.....15 Aug
Thomas James Waldegrave Tane.....15 Aug
John Mackintosh .....15 Aug
Henry Porter .....15 Aug
John Nicholas Fischer...Aug
(*Captain* 12 April—1811)
James Cassell.....15 Aug
Wm. Spittle Bond .....15 Aug
Edward Rees .....15 Aug
William Clark.....15 Aug
Edward Morgan.....15 Aug
Acheson Crozier.....15 Aug
Richard Blakeney.....15 Aug
Henry Elliot.....5 Nov

1806

John Simpson.....1 Jan
Walter K. Alder.....1 Feb
Joseph Cinnamond ...22 Feb
John Couche .....26 April
Henry Miller .....15 Sept
James Laurie.....24 Sept

1807

Lewis Buckle Reeves....12 Mar
Edward Bailey.....24 Mar
William Stuart .....24 Mar
Edw. Bumpfield Eagles 28 Mar
Armiger Watts Hubbard..4 May
Andrew Charles Rea ...21 Nov
Valentine Griffiths.....9 Dec

1808

Lewis Rooke .....16 Jan
Jonathan Baron.....13 Feb
George Drew Hawkins ..24 Mar
Duncan M'Nicol .....29 Feb
William Sampson .....29 June
Thomas Reeves .....27 July
James Orr.....27 July
John Sawers.....27 July
Hen. Blackler Fairtlough27 July
Robert Turtliff Dyer ....27 July
John Lister.....27 July
David Miller.....27 July
James Walker.....27 July
James Morrish.....27 July
John Trevanion Cardew 27 July
Paul Harris Nicolas.....27 July
John Godfrey Ruel.... 29 July
Alexander Campbell.....10 Oct
James Robert Moriarty..10 Nov

1809

William Blucke .....21 Jan
Henry Doswell .....1 Feb
William Perham .....20 Feb
Peter M'Intyre.....16 Mar
William Greves.....12 May
Robert Saxby .....15 June
Rupert Charles Holland 11 Aug
Wm. Towley Pinhey ....25 Sept
Wm. Chamores Chambres .....18 Nov
John Balhetchet .....29 Dec

1810

John Serjeant.....22 Jan
John Twyford.....15 Mar
James Adolphus Moore 14 May
Charles Butler Greatrex 1 June
Wm. Catherwood Chads 5 June
Thomas How.....8 June
James Hubbard .....20 Aug
Theoph. Samuel Beauchant .....22 Sept

1811

Kenyon Stevens Parker..15 Jan
James Johns.....29 Jan
John Logie .....30 Mar
George Augustus Elliot Sandwith .....25 April
Ingram Pank Taylor ...14 June
George Gill.....26 Aug
Patrick Bryson .....8 Oct
John Baily .....24 Oct
Robert Stewart Blucke...16 Dec

1812

Henry Wall .....25 Feb
George Gunn .....1 April
Henry Howard.....25 April
John Fitzgibbon Scanlan 12 May
James Townly .....20 May
Joseph Mountford.....3 June
Robert Wilson .....20 June
William Collis .....14 July
Henry Harington.....12 Oct
Richard Edwards (2) ....20 Oct
Charles Lloyd .....28 Oct

1813

John Perham .....9 Feb
Roger North .....9 Mar
John Bennett.....6 July
Henry Lewis .....4 Aug
David Davies.....1 Oct
Bartholomew Sullivan....6 Oct
Henry Ward.....11 Dec

1814

Daniel Robinson .....27 July
Robert Unwin Donnithorne James.....27 July

1821

Richard Hickman.....19 July

1823

William White.....10 May

1824

Geo. And. Campbell .....19 Dec

1826

Frederick Parker.....7 Jan
William Rex Pearson.....11 Feb

1827

John Meares .....18 Sept
George Victor .....25 Sept
John Parslow Jones ....25 Sept

1828

Johnson How .....14 Jan
Samuel Cox .....19 Mar
Caldwell Glassen .....11 Sept

1829

John Rogers .....30 June
John Alexander .....18 Sept

1830

George Baker .....27 July

1831

Thos. Borrett Reed .....17 Mar
Benjamin Yarnold.....17 Sept

1832

Thomas M'Leroth.....16 April
David William James .16 April

1833

William Hutton.....14 May

1834

George James Hayes ...12 Feb
John Murray Coppinger 19 May
John Chambers.. .....27 May

1836

Thomas W. J. McDougall 5 July
Sidney Smith Crispo ...18 July

1837

Arthur John Molesworth10 July

1838

Justin Thadeus Courtenay M'Carthy.....18 Jan
Leopold George Frederick March .....26 April
William Sidney Budd .26 April

Digitized by Google

SECOND LIEUTENANTS ON RESERVED HALF-PAY.

1780

Thomas Lyte .....22 July
Charles Pasheller .....16 Nov
John Tunnadine Vincent 18 Nov
Richard Holmes .....20 Nov

1781

Thomas Wm. Hearne....15 Feb
William Evans .....11 Oct
Joshua John Wilde.....18 Nov
George Pawsey .....20 Nov
Samuel Swallow ... .28 Nov

1782

John Hill .....12 Jan
James Hannay.....26 Aug
Hector John Weir.. ....10 Dec

1795

Josh. Rowley Gunthorpe 4 June

1796

William Colley.....15 April

1797

James Enser.....19 Mar
Joseph Haydon.....27 Mar

1798

Charles Coleman.....13 Feb
Bedingfield Pogson.....21 Feb
John Mooney.....25 April

1799

Arthur Dewell.....13 May

1800

George Henry Legassick Crespin .....11 Jan

1804

Michael Bevan.....19 Nov

1806

Thomas Read .....1 Feb

1807

George Loftin ....19 Jan
James Reece Lane .....15 April
John Ward .....14 Dec

1808

James Flexman .....27 Jan
George King.....16 Mar
James Hallum .....31 Mar
Richard Couche.....28 April
David John Watts .....20 May
James Collier.....26 July
James Campbell.....2 Sept
William Richard Clark...8 Sept
Walter Biddulph .....7 Sept
Henry Gritton .....8 Sept
John Arscott Tickell ....8 Sept
Jas. Hungerford Morgan 8 Sept
Thomas Walker .....2 Dec
Thomas Wade.....5 Dec

1809

John Jackson .....22 Feb
Samuel Lloyd.....24 Feb
William Allen.....10 Mar
Rawlins William Walter 1 April
Thomas Drinkwater ....4 April
John Stroud Field .....7 April
William Ford.....29 April
Gust. Hancock Temple..15 May
Charles William Moore 31 May
John Furzer Elliot .....4 June
William Anderson.....12 July
Edw. Cooper Pullidlank 18 July
George Richard Child...24 July
Lewis Agassiz .....21 Aug
Thomas Radcliffe .....1 Sept
George Alfred Devereux...2 Oct
Colin Campbell.....28 Oct

1810

John Jenkins.....19 Jan
William Todd.....2 Feb
Robert Davies .....7 Mar
George Bowden.....30 July
John William Simpson....2 Aug
Hamilton Trail Johnston25 Aug
William Richard Flint ...3 Sept
Robert Smithwick .....3 Oct

1811

George Walter.....17 Jan
James Read.....21 Jan
Paul Kyflin Carden.....22 Jan
Edward Manico .....2 Feb
John Hall Porter.....4 Feb
James Barry (1).....21 Feb
Robert Hassall Swaffield 22 Feb
Charles Vyvyan Hoare..12 Mar
James Henry Meredith...2 May
Richard Standish .....28 June
Augustus Hailes .....28 June
Samuel Hugoe .....1 Oct
Thomas Dowling Eyre...11 Nov
Charles Atkinson .....18 Nov

1812

George Dawkins Lane ...15 Feb
Thomas Thomson.....29 Feb
James M'Conechy .....10 Mar
Edward John Blake.....26 Mar
George Serjeant.....11 April
John Wheadon .....11 April
George Phillipps.....15 April
Edward Mallard .....4 May
John Thomas Hinton ...25 May
John Monk.....30 May
Doug. Pettiward Brisac 12 June
Wm. Dunston Skinner..25 July
Samuel Walker.....30 July
Frederick Woodcock.....3 Aug
David Tweedie .....26 Aug
Henry Pitt .....2 Sept
Frederick Hewett.....9 Sept
James Watson.....21 Sept
Anthony Munton Lyons..3 Nov
James Baugh.....7 Dec
Henry Robert Raye.....14 Dec
Stephen Edward Collis ..14 Dec
Daniel Evans.....16 Dec

1813

George Frederick Crown 17 Feb
Roger North.....9 Mar
Thomas Patterson .....6 April
Richard Sargent .....6 April
Frederick Fanning.....8 Aug
Edward Boucher Hodges11 Aug
Andrew Corstorphine ....18 Aug
Henry Moss .....31 Aug
George Skues.....25 Oct
Henry Walters .....13 Dec
Henry Paget Bayly Ross 15 Dec
John Harvey .....29 Dec

1814

Louis de Thierry .....8 Feb
Henry Weir.....18 Feb
John Frett.....21 Feb
Thomas Cruse.....1 Sept
William Hammond.....17 Oct
George Dacres Clarke....

1831

Daniel O'Connell.....7 Sept
John Iggulden Backhouse 17 Mar

1832

George Fergusson Branch 16 April
John Sherard Lambern. 24 Aug

ASSISTANT SURGEON.

1791

John William Wilkinson28 Sept

Digitized by Google

MASTERS.

SUPERANNUATED.

1779

George Cranston.....25 Nov

1780

David Smith.....3 April
William Young.....15 July
Charles Thompson.....26 Nov

1794

J. F. Dessiou..... ...24 Mar

FOR SERVICE.

[Those in *Italics* are unfit for *active* Service.]

1781

James Petre .....29 Nov

1782

John Kidd.....9 May

1787

James Read .....8 July

1793

William Pickering... ...4 April
Edward Groundwater ...31 July
John Coleman.....19 Oct

1794

Robert Tyrrell.....7 April
John Tucker *(a)* .....6 June
Peter Burn .....9 June
Robert Brooke.....18 Aug
David Swan .....23 Aug
Edward Fairfax .....3 Dec

1795

John Bryce.....8 Oct
Edmund Ives.....26 Nov
Thos. Malcolm Temple ..27 Nov
Michael Spratt.....18 Dec

1796

Thomas Hoskins.....30 Mar
Mathias Sisk .....1 April
Charles Mason White..21 April
Thomas Penrose.....1 July
George Turner.....24 July
John Hepburn.....25 July
Henry Craddock .....15 Aug
Robert Balfour .....21 Aug
Joseph Seymour.....23 Sept
William M'Kellar .... ..21 Dec

1797

Henry Lawrence .....23 Feb
Alexander Lumsdale ...18 Mar
John William Trotter ...4 April
John Gaze.....16 May
Anthony Lockwood .....27 May
Roger Taylor .....3 July
John Cook .....29 Sept
John Lamb (*a*) .....7 Dec
James Duncan .....28 Dec

1798

Francis Whitney .....11 June
Matthew Coleman .....18 June
Charles Benson.....17 July
John Oliver.....18 Aug
John Scollay .....5 Oct
John Airey.....24 Oct

1799

Edward Verling .....22 May
James Cunningham. ....28 July

1800

James Scott .....2 Jan
Swan Blyth .....31 Jan
Thomas Hodgson.....30 May
William Strachan.....12 July
James Crawford .....16 Nov

1801

John King (*b*).....15 Feb
Augustus Daiby.....26 Feb
Nicholas Tinmouth .....1 May
William Wilkinson.....21 Aug

1802

Richard Hildyard. .....13 Feb
James Boyd .....24 June
Henry Thompson.....8 Sept

1803

John Burnett.....5 July
Thomas Johnson.....27 Aug
Alexander Cannon.....17 Oct

1804

Richard Oglesby.....2 Jan
William Moore.....12 Jan
John Lewis .....7 Feb
Robert Neilson .....30 April
George Renner .....5 May
Hugh Stewart .....18 July
Benjamin Hazell (*a*)....26 July
Francis Prior .....10 Aug
James Norie.....17 Aug
Edward Denison .....4 Oct
Henry George Slenner ...14 Oct
Thomas Marten .....24 Oct
Charles Chown .....1 Dec
Alexander M'Kenzie. ....8 Dec

1805

John Pearn.....6 Mar
Henry Andrews.....7 Mar
Abraham Trahar .....23 June
Richard Jenn .....16 July
John Tilly.....3 Sept
Christopher Anderson ...18 Oct

1806

Andrew Francis Morgan 15 Mar
William White (*a*).....2 May
Daniel Lye.....20 Aug
Henry Cock .....27 Aug
Thomas Phillips.....22 Oct
James Kerr .....23 Oct

Nathaniel Squire .....4 Nov
John M. Davison .....6 Nov
Robert Lesby .....12 Nov
Thomas Curtis .....2 Dec
Henry Smartley.....13 Dec

1807

John Font .....20 Jan
William Oliver .....27 Feb
Henry Doughty.....2 Mar
William Purdo.....13 Mar
Thomas Wolie .....6 June
Edward Mathews.....22 July
Richard Bushell .....21 Aug
Kennet Banks.....29 Aug
James Caddy.....26 Oct
James Barrow .....3 Dec
John Bates.....10 Dec

The above Officers (if qualified for first or second Rates) are on the Half-Pay of 7s. per diem.

Luke Winter.....12 Dec

1808

John Pedler.....15 Feb
Thomas Clifton .....4 Mar
John Hamilton .....2 April
John Hales (*a*) .....21 April
Patrick Dall.....30 April
William M'Cullock .....4 May
John Letheney .....29 May
William Priest.....12 June
Donald M'Lean.....27 June
James Long .....9 Sept
Thomas Hedgcock.....27 Sept
William F. Baker.....10 Oct
James Brett.....18 Oct
Richard Skinner.....21 Oct
George Thomas.....12 Nov
John Davis (*a*).....22 Nov
Thomas Kirkby.....29 Nov

1809

George Scott .....12 Jan
Andrew Chalmers (a)... 18 May
William Tanner.....27 May
Peter Parker.....1 July
Charles Choake .....5 July
Thomas Driver .....7 Sept
Henry Lanyon.....9 Nov
John Sanford.....11 Nov
William Ellis .....14 Nov
Thomas Read.....29 Nov
Richard Collins.....30 Nov

1810

Thomas Griffiths .....13 Jan

Digitized by Google

John Jenkins .....29 Jan
Adam Crawford.....21 Feb
William Jackson (*a*) ....21 Feb
John Miller.....1 Mar
Joseph Hake Sparke....15 Mar
William Porter .....30 May
William Yeames.....15 June
William Owston..... ...15 Aug
John Emerson.....8 Sept
Edward Sabben .....14 Sept
William Rickman.....18 Oct
*Frederick William Richard Sadler .....4 Nov
Christopher Atwell Harris.....11 Dec
Robert Yule .....18 Dec

1811

William Johns.....7 Mar
Robert Medland .....26 Mar
George Millard .....2 April
John James .....4 April
William Bain.....11 April
Samuel Ellis Pearse.....1 May
Robert Austin .....23 May
David Glegg .....13 June
Philip Miller .....18 June
Robert Little Hicks .....8 Aug
William Pennington.....26 Sept
William Carr .....5 Oct
William Sidney.....8 Oct
William Barthgate Wise .29 Oct
Lewis Roper Fitzmaurice 19 Nov
John Harris .....2 Dec

1812

Vincent Tregear .....14 Feb
Alexander Lovie.....12 Mar
James Prescott.....14 Mar
John Thacker.....16 Mar
Joseph Higgs .....22 Mar
Neil Morrison.....24 Mar
George Lockyer Parrott 25 Mar
John Nicholson.....17 April
Richard Hodges .....17 April
Lewellyn Howell.....18 April
John Warner.....21 May
Kenneth M'Kenzie.....26 May
John Jones.....12 June
Alexander Lewis.....19 Aug
John Brown .....26 Aug
Thomas Laen .....28 Aug
William White (*b*).....16 Oct
Mentor Wilkinson.....20 Nov
Robert Dodd.....2 Dec
Joseph Perriam .....3 Dec
John Town.....5 Dec
William Ray .....18 Dec

1813

John Franklin.....6 Jan
David Goalen.....22 Jan
William Bacon Curtis ...30 Jan
William Miller .....3 Feb
Thomas Gwyther.....4 Feb
James Tomlin.....6 Feb
William Smith (*a*) .....12 Feb
James Beech North.....26 Feb
Alexander Smith.....9 Mar
John Davis (*b*).....11 Mar
Edward Randyll Wylde 14 April
Edward Hankin .....21 April
Richard Boycott Gregory 10 May
Simon Stonehouse .....2 June
John Patrick.....8 June
James Wood.....26 June

William Farley .....17 July
William Reed.....14 Sept
John Jordan.....22 Sept
John Roberts..... ...11 Oct
James Hardie.....18 Nov
Richard Lynch.....27 Nov
Edward Gilling .....30 Nov
Robert Thompson (*b*)....18 Dec

1814

Lewis John (*b*) .....8 Jan
James Crear .....15 Jan
James Charles Atkinson 29 Jan
Sampson Giles .....22 Feb
Joseph Thomas Watson.11 Mar
John Rotham.....1 April
Alexander Karley.....2 April
Edward Bransfield.....29 April
Alexander Horn .....14 May
Richmond Easto.....20 May
William Walker .....12 July
Robert Fulton .....1 Aug
James Turton .....31 Aug
George Farquhar Morice 6 Sept
Samuel Sheppard .....24 Sept
Samuel Douglas .....8 Oct
Charles Fox Burney .....28 Oct
John Baptist Stent.....9 Nov
M. Carmichael .....14 Dec
Kempster Knapp .....15 Dec
William Aykbone .....22 Dec
Edward Tobin .....24 Dec

1815

John Allen.....24 Jan
John Rayner Mayne ....22 Mar
Henry Brooker.....1 April
John Browning.....22 May
Thomas Tidy .....14 June
William White (*c*) .....17 June
William Scott .....12 July
David Gossman.....28 July
Charles Brown .....6 Sept
John Woodthorpe .....8 Sept
Richard Johns .....18 Sept
John Trivick .....28 Sept
Alexander Watson.....30 Sept
George Paynter .....1 Nov
Robert Cousens Tilmouth 9 Nov
William Gowdy .....1 Dec

1816

Walter Ramsay.....9 Jan
James Napier.....7 Mar

1822

James Henderson.....15 Feb

1823

Thomas Bull .....29 May
George Dawes .....30 May
John Barnard .....30 May
Edward Rose .....30 May
Jonathan Aylen .....5 Sept
Robert Beecroft .....11 Sept
Lachlin Gillies .....18 Oct
John Perriam .....12 Nov
Augustus Benjamin M'Lean 23 Dec

1824

Samuel Strong.....24 Jan
Charles Penrose Bellamy 3 Sept
Thomas Elson .....19 Oct
Manser Bradshaw .....28 Dec

1825

James William Armstrong 24 Jan
George Parsons.....2 Aug
Alexander Morice Parson Mackey .....15 Sept
Joshua Taylor .....17 Sept
Samuel Seymour Flinn ....1 Oct
Richd. Wm. Millroy.....3 Oct
William Hemsley .....19 Nov
Thomas Baseley.....28 Dec

1826

Philip Milman .....4 Jan
John Prisick .....6 Feb
John Compton Colborne..8 Feb
William Wood .....18 Mar
William Green .....14 April
Robert Stewart .....22 April
Robert James .....9 May
John Thomas.....20 July
John Pasley Luckraft ...18 Sept
Edward Dunsterville.....10 Oct
John Cooper Giles.....25 Oct
William Summers.....3 Nov
Henry Robert Osborne ...4 Dec

1827

John Bremner.....16 Mar
Hugh Babb .....30 Mar
Edward John Phillips Pearn.....7 April
Edward Martin.....1 May
George Burney .....17 May
Joseph Mitchell.....25 May
Peter Francis .....30 May
James Drysdale.....5 July
David Taylor .....27 Aug
Richard Davies.....28 Aug
Robert Troughton .....18 Sept
John Yule.....29 Oct
James Sprent .....3 Dec
John Rawlings Fittock...3 Dec

1828

Robert Wilson .....1 Jan
George B. Hoffmeister....22 Feb
Joseph Nisbet King ....13 Mar
Robert Rogers .....21 Mar
John Pascoe .....9 May

The above Officers (if qualified for 3d or 4th Rates) are on the Half Pay of 6s. per diem.

Thomas Withenbery ....26 May
James Underwood .....22 July
William Harriott .....23 Sept
Alexander Weir .....16 Oct
Robert Andrews Newman 23 Oct

1829

Henry Davy .....14 Jan
John Huntley .....16 Jan
John M'Donald .....16 Jan
Edward Gulliver.....8 May
William Hornsby Thompson 22 May
Charles Pope .....17 June
John Davies.....17 Aug
Duncan M'Creight .....4 Sept
James Teague.....4 Sept
John Erasmus Mills .....29 Oct
John Hales (*b*).....30 Dec

Digitized by Google

1830

George Johnson.....2 Jan
Charles Cleveland.....6 Jan
Andrew Wm. Quinlan....10 Mar
George Grey Sullivan ...10 Mar
Richard Thompson ....22 April
Samuel George Iago Northcote 11 May
John Rogers.....15 May
James Tucker.....10 Aug
John Jas. Hood Lingard..1 Nov
Benj. Walker Robinson ..8 Dec
James Bullay Tucker ....8 Dec

1831

William Lindsay Browne 7 Feb
William E. A. King.....25 Feb
Robert Hoppen.....12 Mar
John Dallas.....18 Mar
Matthew Murray.....19 May
Fred. Saumarez Fraser..23 May
Edward Main Chaffers 6 July
James Brown.....10 Aug
William Jennis .....12 Aug
John Shepherd.....23 Aug
James Fowler..... 7 Sept
Richard Browne.....30 Sept
Joseph King Martyn .....3 Oct
John Penn .. ..12 Oct

1832

John Caught.....20 July
Wm. Robert Mudge ....20 July
James Tonkin .....9 Aug

1833

George Crisp Dowers ...19 July
Jonas Coaker.....9 Oct

1834

John Scott Taylor .....5 June
Daniel Quintom.....18 June

1835

John Jackson (*b*).....16 Mar
George William Nembhard 20 Mar
Henry Nicholls Thomas 27 Mar
Chas. Francis Cox.....8 April
Thomas A. Wemyss.....8 April
Thomas S. Morgan.....9 April
Geo. Biddlecombe .....11 April
John Clark Barlow ....21 April
Edw. J. Sinclair Couzens..7 May
William Archer .....5 Sept

1836

James Rundle.....11 Jan
Thomas Richardson....20 April
William Parker.....21 April
John Webb.....7 June
William Harry Emes ...27 Aug

1837

Will. Joseph Wood .....4 Jan
Angelo Lewis Vanzetti...11 Feb
Charles Gahan .....1 Mar
Charles Thorndike Tucker 19 May
William Woodland White 19 May
James Thomas Russell..2 June
Francis William Bateman 26 July

1838

James Saunders.....22 Jan
George Wright.....22 Jan
Robert Currie .....12 May
George Filmer.....26 June
David Craigie .....17 Aug
John Cater.....17 Aug
Samuel Lark .....17 Aug
John Charles Hutchings 17 Aug
Edmund Picoti Cole....17 Aug
Charles Henry Dillon....17 Aug
George Grant.....17 Aug
Thomas Bartlett Codnor 17 Aug
William Parsons.....17 Aug
Robert Salmond.....17 Aug
William T. Wheeler ....17 Aug
Frederick Darcy Stack-house Edwards .....17 Aug
David Duncan.....17 Aug
Lucius Curtis Bailey....17 Aug
John Robert Aylen.....17 Aug
Christopher Richard Airey .....17 Aug
Joseph Chegwyn .....17 Aug
Robert William Watts Miller.....17 Aug
George Hope Skead ....17 Aug
John Haynes.....17 Aug
Alexander Burns Usborne 17 Aug
Henry Mapleton .....17 Aug
James Fuller Boxer .....6 Oct
Samuel Bird Cook.....6 Oct
William Forbes .....3 Dec

1839

George Lee Bradley....15 April
James Edward Elliott.... 1 Oct
Richard Germon Wills..19 Nov

1840

Cornelius Thomas Augustus Noddall..... 1 Jan
Edward Williams..... 15 Feb
Richard Hoskyn ..... 19 May
Richard Stokes.....20 Aug
Henry James London.. 20 Aug
Robert Studwell.....20 Aug
George Wilson.....13 Sept
Frederick John Gruzelier 4 Nov
Robert Brown Graham .. 4 Nov
James Dodge .....4 Nov
Peter Wellington..... 4 Nov
Frederick Wills.....4 Nov
Julius Dor..... 21 Nov

1841

William Jeffery .....18 Jan
Henry George Raynes ...15 Feb
James Jeffery .....16 Feb
William Barrett .....19 Feb
Richard Mowll .....20 Mar
Charles Augustus Cole..23 Mar
George Frederick Charles 30 Mar
Francis Edington .....13 April
William Thomas Main-prise.....1 June
Robert Knox .....2 June
George Nosworthy .....8 June
John Burdwood .....26 Aug
Richard Stephen Godden 26 Aug
John George Mugford ..26 Aug

William John Webster Burncy .....26 Aug
John Jarvis .....26 Aug
Henry Paul.....26 Aug
William Vincent.....26 Aug
Robert Calder Allen ....26 Aug
Thomas Hancorn .....26 Aug
John Kellock .....26 Aug
Frederick William Paul 26 Aug
Henry Brehaut .....26 Aug
Richard Offord Stuart..27 Aug
James Hill Ashton .....1 Sept
Peter Loney.....7 Sept
Peter Chown .....8 Oct
Edward Fancourt Cavell..8 Oct
John Thomas Forster ....8 Oct
Hodges George James...22 Oct
Perceval Benjamin Roberts .....20 Nov
John Doyle Pascoe .....22 Nov
John Stoker Pritchard..22 Nov
Miles Hammett .....22 Nov
John Roskilly.....22 Nov
James Thomas Davis ..22 Nov
Vincent Williams.....23 Nov
Edward Mallord.....23 Nov
James Penn.....23 Nov
James Wells .....23 Nov
Michael Shaw Steward Burney.....23 Nov
John Garner.....23 Nov
William Saunders Hele.23 Nov
Charles J. Parker .....23 Nov
Richard Thomas .....23 Nov
John Tucker (*b*) .....23 Nov
Pownall Pellew Cotter..23 Nov
Henry Thompson .....23 Nov
William Clarke Triphook .....23 Nov
Henry Barnard Harris..23 Nov
John Whittaker Richards Jenkins .....23 Nov
William Woodyer.....23 Nov
Frederick John O. Evans .....23 Nov
John Belam.....23 Nov
Richard Lewman Burnard .....23 Nov
William Forster.....23 Nov
Henry Baker .....23 Nov
William Mills.....23 Nov
John George Nops.....23 Nov
John Fletcher Rees .....21 Dec

1842

John Samuel William Grandy.....1 Jan
Francis F. M. Strong....15 Jan
George Henry Kerr Bower 28 Jan
Edward Killwick Calver .28 Jan
H. W. Allen..... 27 April
William C. Fettigrew 21 April
Jeremiah Ryan..... 21 April
Hugh John Sclater .....6 June
Thomas W. R. Pike....26 June
James Chambers.....19 July
John William King ....30 Aug
Thomas Goss .....12 Sept
Samuel Libby .....26 Nov
Francis Hale .....26 Nov

Digitized by Google

CHAPLAINS,

WITH THE DATES OF THEIR SENIORITY.

Those Chaplains to whose name a ‡ is prefixed hold Civil Appointments.

RETIRED LIST,

AND CHAPLAINS HOLDING CIVIL APPOINTMENTS.

‡ David Lloyd .....17 Oct 98
David Griffiths .....9 May 01
Charles Burne .....28 Aug 01
‡ Christ. Burdwood..12 April 02
William Salter.....4 July 03
Hoblyn Peter.....17 July 05
William Jones .....18 July 07
‡ Edward Brice .....24 Nov 07
William Bowen.....9 July 10
John B. Frowd.....7 April 11
John Morgan.....21 Jan 12
‡ James Dunne .....7 Mar 12
‡ John Kirkby.....1 June 12
‡ Edward Beatty.....8 June 12
Thos.Surridge,LL.D. 24Mar18
Michael Sampson..14 July 13
Samuel Wm. Roberts2 Dec 15
James W. Maguire 21 Dec 18
‡ Robert Whitehead..27 May 19
‡ Joseph Littlewood..31 July 19
‡ George Fisher ....28 April 21
‡ John Briggs .....30 Aug 21
Edward Pettman.. 25 Mar 22
David Morton .....7 June 23
Thomas Quarles....28 Aug 23
Chas.Hen.Lethbridge13Oct23
Hugh Salvin.....19 Dec 23
Nathaniel T. Royse.26 Dec 23
William Veale Hennah 5 Jan 24
Thomas Ferris....14 June 24
‡ John K. Goldsey..24 July 24
‡ Rich. Rowl. Bloxham 6 Aug 24
Edmund Winder....18 Aug 24
‡ Thomas Foster.....5 Jan 25
Hugh Jones.....10 Mar 27
John Baker .....4 Sept 27
John Fry.....2 Oct 27
‡ Jas.H. Malet,LL.D 26 Aug 29
‡ Meyrick Reebee ....8 June 30
Octavius Swale Harrison .....1 Dec 31

ACTIVE LIST.

James Edward Surridge M.A. ...24 April 19
William R. Payne, M.A.....24 Jan 22
John Meredith Edwards 26Sept 25
Alex. H.Small,B.D.1 May 26
Joseph Cooper....1 June 26
J. Butler Sanders.22 Oct 26
John Falls.....17 Nov 27
John Moore, M.A.17 Nov 27
John Marshall.....4 Jan 28
Edward Kitson..28 April 29
Andrew Watson..21 May 29
Joseph Marshall...8 Jan 30
George Ross Lewin 5 July 33
Roland Wilson....14 Feb 34
John Usher Campbell.....28 Aug 34
Allen Fielding...18 Nov 34
John Jenkins ...29 June 35
George Cooper...31 July 35
George Richards 11 April 36
Philip Somerville 22 April 36
Pascoe Grenfell Hill 26 April 36
Henry H. Franklin 19 May 36
Edw. S. Phelps...6 June 36
William Guise Tucker 6 June 36
George Austen 11 April 37
Henry Jones....28 Sept 37
Henry Spencer Slight 8 July 39
PeterParker Smith 2 Mar 40
William N. Snowe 19 Sept40
John Henry Theed 26 Oct 40
Joseph Ashton Burrough.....1 Nov 40
Nathaniel Procter..4 Nov 40
George Bellamy.. 2 Dec 40
Robert Thompson.4 May 41
W. D. Hall.....12 July 41
Thomas Gilford Gallwey 8 Sept 41
Thos Wm Bennett 28 Sept 41
James L. Moody...29 Oct 41
Arthur Browne... 1 Nov 41
Edw Olmius Morgan 2Dec41
WilliamSamuelParish 12 Feb. 42
Edward Wolfenden 5 Mar42
Henry Wm. Steel..7 Mar42
Alexander Charles Fraser 18 May 42
H. B. Illingworth 23 June 42
James C.Connolly11 July 42
Pascoe G. Hill...13 Sept 42
David Carson ...24 Sept 42
ThomasJohnMain 11Nov 42

MATES.

1820

Peter Barfot Stagg.....19 July

1821

Charles Aug. Lafargue ..4 July

1827

Francis Maule .....7 Nov

1828

William Reffell .....7 Feb
James Handford.....4 June

1829

George C. C. Bamber ..12 June
Thomas Richard Henry Grandy Pearse .....30 Oct

1830

S. M. Moore.....16 April

1831

George A. Hire .....4 Jan
Robert J. Bevians .....2 Mar
Spencer Stirling.....6 April
James William Drake...8 Aug
William Henry Walters.7 Sept
Robert J. C. Benn .....6 Dec

1832

John Norman .....9 June
William H. Broad.....1 Aug
Edward Hardy .....28 Aug
Herbert B. Gray.....4 Nov
Richard I. Turner .....2 Dec
William T. Standbridge ..2 Dec

1833

John Gordon .....22 Jan
Frederick Wilson.....26 Jan
John C. Hughes .....5 June
William C. Forsyth ....15 July
Matthew R. Scott .....31 July
Frederick Church .....31 Oct
Alexander B. Davies ....2 Nov

1834

Walter W. Morris.....24 Feb
Thomas J. R. Barrow..13 June
John Irwing.....24 June
Selby Lilburn.....11 Nov
John C. Blackett.....3 Dec
Henry Gordon Veitch ...22 Dec

1835

Arthur Doyle.....9 Jan
Henry Charleton.....4 Feb

Digitized by Google

Horace Bullock.....9 Mar
Edgar H. Blake.....1 April
Frederick Robinson.....6 May
John H. Sharp.....18 May
William K. Jolliffe.....20 May
Charles H. James.....22 May
George H. Clarke.....3 June
William S. L. Quinlan..10 June
Samuel S. Shore.....16 June
William L. Mackenzie..25 June
George S. Boys.....4 Aug
Peter A. Scott.....1 Sept
William A. Munton.....7 Oct
John W. Probert.....27 Oct

1836

George A. Phayre.....6 Jan
George B. Lawrence.....8 Jan
H. B. Everest.....8 Jan
George T. Kingston.....8 Feb
John Reid.....24 Feb
James Bull.....2 Mar
Richard B. Creyke.....13 April
Francis S. Tremlett.....2 May
William D. Lyster.....4 May
M. Richard Dyett.....10 May
William Henry Pawle..18 May
George M. Aldridge.....1 June
Shirley Apthorp.....1 June
Samuel Fowell.....1 June
P. W. Gibson.....1 June
Robert Reid.....1 June
Edward P. Fuge.....23 June
Edwin T. Hinde.....6 July
Charles Augustus Isaakson.....6 July
Samuel Pritchard.....9 July
Thomas Davies.....16 July
R. W. Clark.....25 July
Charles H. May.....27 July
A. J. Lindsay.....3 Aug
George William Preedy. 27 Aug
Robert G. Campbell.....6 Sept
William B. Wills.....7 Sept
Henry Bayley.....7 Sept
Edward E. Morgan.....10 Sept
Francis Willoughby.....10 Sept
Henry Bainbridge.....26 Sept
J. A. L. Wharton.....26 Sept
A. O. Hansard.....4 Oct
Richard H. Risk.....5 Oct
Charles R. Hoblyn.....17 Oct
John S. Roberton.....17 Oct
John William Whyte.....17 Oct
William Mooney.....22 Oct
Alexander R. B. Carter..29 Oct
Thomas Belgrave.....2 Nov
John Townsend.....2 Nov
William G. Denne.....12 Nov
Charles C. Forsythe.....25 Nov
John Amelius Bridges..30 Nov
W. T. Turner.....6 Dec
Edward Marshall.....19 Dec
Edwin L. Brown.....24 Dec
James Hamilton (*b*)....28 Dec

1837

William F. Warren.....6 Jan
Frederick A. L. Selwyn..31 Jan
Richard Henry Dalton....1 Feb
Peter G. Nettleton.....13 Feb
Crawford A. D. Pusco....25 Feb
Louis C. Tonge.....1 Mar
W. W. F. Parkinson.....2 Mar
Robert Hussey Moubray13 Mar
H. L. P. Parson.....17 Mar
George Baker.....31 Mar
L. R. Fitzmaurice.....31 Mar
W. Thomas Lowes.....5 April
Walter J. Pollard.....7 April
Henry Oakeley.....22 April
Edward W.R.Brenchley27 April
George Kerr.....22 May
Henry De Lisle.....23 May
C. G. Glinn.....29 May
Charles Rainier.....7 June
William Eade Shaw.....7 June
Charles M. Luckraft....8 June
Robert M. Sandom.....5 July
William P. Johnson.....22 Aug
Francis Marten.....28 Aug
W. Charles Marshall...30 Aug
Alexander M'Naghten...6 Sept
Charles G. Fegen.....6 Sept
Charles W. Bonham....6 Sept
Octavius Hentall.....8 Sept
W. Charles Grierson....8 Sept
James B. Ballard.....5 Oct
William H. Moubray....3 Nov
Spencer H. Pickard.....3 Nov
George K. E. Wright....3 Nov
Percy W. Coventry.....5 Dec
W. H. Payne.....5 Dec
John Wilson.....14 Dec
Henry T. Veitch.....14 Dec
W. Alfred Rose Lee.....26 Dec
Charles J. Perkins.....30 Dec

1838

W. B. De Blaquiere.....3 Jan
Robert H. Dundas.....3 Jan
John Fisher.....3 Jan
C. H. Verelett Temple....4 Feb
H. G. St. John Mildmay.15 Mar
Walter W. Rees.....4 April
William Cushman.....4 April
Russell Pasley.....14 April
Geo. Melville Jackson.21 April
Edmund Hempsted.....2 May
William Henry Haswell.2 May
Thos. Bolton Girdlestone11 May
Joseph Dayman.....11 May
Ralph Aber. Buchanan.26 May
W. P. Starcke Morton..1 June
Charles Hawkey.....4 June
Charles Octavius Wood .6 June
Charles Nolloth.....6 June
Marcus Lowther.....8 June
William Edward Fisher 18 June
George Edw. KnoxGore 18 June
George Cleaveland.... 29 June
John G. C. Curtis.....3 July
Colin Douglas.....4 July
George Samuel Barcus .14 July
J. C. Wm. N. Taylor ....16 July
Cowper Phipps Coles....1 Aug
Richmond Richard Easto 1 Aug
Robert J. D. Waddilove..6 Aug
Frederick Duke Yonge..11 Aug
R. Cooper Tattnall.....27 Aug
Walter G. Mansfield....17 Sept
F. G. Simpkinson, ...17 Sept
Thomas L. Gaussen....27 Sept
Philip William May....27 Sept
William R. Surridge.....8 Oct
Francis L. M'Clintock...23 Oct
Wm. Nic. Love Lockyer ..2 Nov
Charles Baskerville.....3 Nov
George Fiott Day.....10 Nov
John Fode.....10 Nov
Francis Peter Coull.....16 Nov
Henry Philip Hope.....8 Dec

1839

Eudo Wells.....2 Jan
Frederick Edwyn Forbes .5 Jan
David M'Dowall Gordon .6 Feb
Rob. Wm. Henry Alcock . 9 Feb
Charles Henry Young...15 Feb
George Collier Kerr.....15 Feb
Tho. Edw. Laws Moore ..15 Feb
Henry Ley.....18 Feb
Hen. H. M'Roden Page ..6 Mar
Henry Barnard Hankey..6 Mar
Frederick Morris.....9 Mar
Richard Chambers.....3 April
David Aird.....5 April
Hen. Duncan Blanckley .1 May
Charles Sydney Dunbar .1 May
Wm. Alfred R. Pearse ...2 May
James Charles Clark....2 May
George Durbin.....10 May
Hen. Bowman Hardman .1 June
Robert Hall.....3 June
Edward Lacey.....5 June
Thomas Miller.....7 June
John Aug. Hugh Boyd.12 June
Henry King.....18 June
W. Bish. G. Johnson....18 June
William Charles Geary 20 June
Alleyne Bland.....3 July
Hon. Robt. Frans. Boyle 29 July
Arthur Wilmshurst.....5 Aug
James Kinnear Hancock.9 Aug
James Holmes Furneaux29 Aug
Edward Bridges Rice ...3 Sept
Montagu Burrows.....4 Sept
Richard Wm. Courtenay.4 Sept
John Bousquet Field...19 Sept
Harry Smith.....20 Sept
Frederick Chas. Herbert 27 Sept
Leonard Gibbard.....2 Oct
William Luke Partridge 28 Oct
Wilmot Guy Brian..... 18 Nov
Montagu B. Dunn.....18 Nov
James Simpson.....18 Nov
Bluden Edward Hawke. 18 Nov
Charles Burrough Strong25 Nov
William James Andrew Heath.....4 Dec
George Augustus Seale ..7 Dec
William Hallett Connolly 17 Dec
John De C. Andrew Agnew.....21 Dec

1840

Byrom G. Rowles .....23 Jan
William John Royle Card 5 Feb
Charles Sullivan.....5 Feb
Robert Cooke.....5 Feb
Alexander Duff Gordon..12 Feb
Lord Charles Wandesford Butler.....21 Feb
William Henry Hood ...27 Feb

Digitized by Google

Lacon Ussher Hammet..28 Feb
George Augustus Brine..15 Mar
Henry Thomas Newton Chessyre.....14 April
Charles Atkins.....25 April
Hon. Thomas Alexander Pakenham .....2 May
Oswald Borland.....6 May
William Hay Wardrop ..9 May
George Herbert H. Greathed .....16 May
Edward Hill.....21 May
Michael Henry Perceval 21 May
William Cudworth .....3 June
Charles John Austen ...6 June
John James Kennedy 22 June
Peter Barclay.....27 June
Augustus Frederick Webster .....6 July
Leighton Price Pigott...6 July
Frederick Agar Boyce ..11 July
Henry Negus Burroughs 11 July
James King. .....11 July
Henry Augustus Hollinworth.....13 July
Charles Græme McGrigor.....16 July
John Milbourne Jackson 24July
Charles Thomas William George Cerjat.....27 July
Thomas Cochran .....29 July
McLeod Baynes Cockraft.5 Aug
Thomas Anson .....5 Aug
Charles Pechell.....14 Aug
Astley Cooper Key ....19 Aug
Peter Alexander Halkett.6 Sept
Charles Orlando Henry Perkins St. John ....22 Sept
John Cartwright .....25 Sept
Philip Hudson .....28 Sept
Archibald Henry Douglas 5 Oct
John Jervis Palmer .....7 Oct
Herbert Frederick Winnington Ingram .....12 Oct
Augustus Peter Arkwright .....14 Oct
Edward Winterton Turnour.....20 Oct
Lawrence George Halsted 24 Oct

273

Edward Burstall .....27 Oct
William Armytage.....28 Oct
Henry Townly Vernon ..28 Oct
John Francis Ross.....29 Oct
George William Towsey .29 Oct
John Bertie Cator.....25 Nov
Frederick Dampier Rich..3 Dec
George Hancock.....12 Dec
Charles Talbot Compton 12 Dec
Charles Taylor Leckie ...14 Dec
John Crawshay Bailey...14 Dec
Henry George Williams..17 Dec

1841

Samuel T. Dickens ... ...8 Jan
William George Herbert 20 Jan
John E. Dalrymple Hay..17 Feb
George Tempest Graham 26 Feb
Alfred Luckraft .....21 April
John Jervis O. F. Carmichael.....30 April
Frederick John Hornby..5 May
Henry Ashburton Kerr.26 May
Gerald Kingsley.....2 June
Thomas Cuppage Bruce 2 June
Frank Keene Hawkins ..7 July
Frederick Marryat.....8 July
Henry Robert Crofton ..9 July
Norton S. Sulivan ....21 July
George Bellis .....24 July
Charles Murray Aynsley 24 July
Charles Doyle Buckley Kennedy.....28 July
Hon. Geo. H. Douglas..29 July
Charles Bromley..... 4 Aug
Norman, Shairp .....4 Aug
John Gwynne .....27 Aug
Alexander G. West ....27 Aug
John Francis Campbell Mackenzie .....30 Aug
Stephen Francis Douglas 1 Sept
John F. Tottenham ....6 Sept
Henry V. Haggard.....6 Sept
Francis Beaufort Quin ...5 Oct
Thomas Luttleton Lyster 14 Oct
Thomas Cadman Roberts Gill .....3 Nov

314

Charles Augustus Vansittart .....6 Nov
John Fane Charles Hamilton ..... 16 Nov
John Ormsby Johnson 16 Nov

1842

Henry James Grant .....5 Jan
Edward F. N. K. Wasey 31 Jan
Archibald Fletcher ....2 Feb
Trevenen Penrose Coode 26 Feb
Edward Nicolls.....3 Mar
George Hurd Thomas.. 18 Mar
Henry Bartlett King....12 April
George John Loch ....16 April
William Perrier .....2 May
Augustus Phillimore ..17 May
Francis H. Short.....1 June
John Corbett .....1 June
Roderick Dew.....1 June
James Saumarez Mann .8 June
George Teal S. Winthrop 28 June
Frederick A. B. Craufurd 28 June
George Henry Wale ....2 July
Charles A. Lodder .....7 July
Frederick Wetherall Smith 11 July
John Edward Parish ...11 July
Frederick Pelham Warren 14 July
Samuel Hood Henderson 19 July
Armine Wodehouse .....8 Aug
Hon. Pownell Fleetwood Pellew .....8 Aug
Edward George Hore ..20 Aug
James Stephen Darrell .27 Aug
Henry West.....6 Sept
Harry John Augustus Frederick Maddock ...7 Sept
George Ommanney Willes 12 Sept
Hon. Frederick Curzon 19 Sept
William Amphlett .....15 Oct
William Wilbraham ....15 Oct
William G. Crowder .....3 Nov
Richard M'K. Richardson 3 Nov
Augustus C. Hobart ...13 Dec

352

Digitized by Google

MEDICAL OFFICERS.

INSPECTOR GENERAL OF NAVAL HOSPITALS AND FLEETS.

Sir William Burnett, *Kt.*, K.C.H. F.R.S.

INSPECTORS OF HOSPITALS AND FLEETS.

Sir David James Hamilton Dickson, M.D. *Kt.* ..... 22 Aug 40
John Richardson *(b)* M.D. ..... 22 Aug 40
** *Sir* Rich. Dobson, M.D. *Kt.* F.R.S. 28 Oct 40
Benjamin Fonseca Outram, *M.D.* .... 28 Nov 41
David Rowlands, *M.D.* ..... 23 Nov 41
Sir Geo. Magrath, *M.D.*, *Kt.* K.H. 23 Nov 41
*Robert Purkis Hillyar, *K.H. ... 28 Nov 41
Daniel Quarrier ..... 28 Nov 41
John Wilson *(b) M.D.* ..... 2 Dec 41

DEPUTY INSPECTORS OF HOSPITALS AND FLEETS.

1840

John Kennedy ..... 22 Aug
Henry Parkin ..... 22 Aug
Robert Armstrong, *md.* .. 22 Aug
** John Liddell, *md.* * 22 Aug
William Rae, *md.* ..... 22 Aug
William Martin *(b)* * ... 22 Aug
Oliver Evans ..... 22 Aug
James Domville ..... 28 Oct
Steph. Jennings Swayne 19 Dec

1841

John Kay ..... 14 April
Gilbert King, *md* ..... 12 Aug
William Conborough Watt, *m.d.* ..... 4 Oct

1842

James Anderson, *md.* ... 14 Mar

SURGEONS FOR SERVICE.

1798

William Warden, M.D. . 12 Dec

1803

Richard Tobin ..... 1 Mar

1804

George Walker ..... 19 Mar
Alexander Taylor ..... 23 July
Thomas Dickson ..... 31 Aug

1805

John Irvine *(b)* ..... 29 Jan
Peter Suther ..... 21 Sept
James Henderson ..... 14 Oct

1806

Anthony Proctor Lake .. 29 Jan
Andrew Darling ..... 12 June
Charles Mitchell ..... 26 June
John M'Neece ..... 9 Dec
Joseph Gasquet ..... 20 Dec

1807

Charles Queade .... 15 April
John Somers Down, M.D. ..... 27 April
John Owen Martin ..... 15 July
William Bell Carlyle .... 2 Sept
James Prior ..... 28 Nov
Richard Lewis ..... 29 Dec

1808

William Davis ..... 13 May
Isaac Noott ..... 28 June
William Evans ..... 24 July
Charles Maybery ..... 3 Oct
James Reid ..... 12 Nov
Abraham Illingworth ... 16 Nov
Wm. St. George Davies M.D. ..... 16 Nov
Alexander Cockburn .... 19 Nov
Thomas Fisher ..... 21 Dec

1809

George Procter ..... 14 Jan
John Henry Swann ..... 26 Jan
William Francis Carter, M.D. ..... 27 Jan
Henry William Bull ..... 15 Feb
John Edwards ..... 22 Feb
Richard Woodthorpe .... 18 Mar
Powell C. Blackett ..... 24 Mar
Bob Blake, M.D. ..... 1 April
Andrew Allen ..... 20 April
Thomas Davies ..... 7 Aug
Thomas Miller ..... 28 Aug
Hugh Charles ..... 5 Sept
Edward Seaton ..... 10 Oct
John M'Crystal ..... 23 Nov
Thomas C. Jones ..... 18 Dec
Harpur Gamble, M.D. ... 26 Dec
Roger M'Manus, M.D. .. 30 Dec
David Watson ..... 31 Dec

1810

John Duke ..... 11 Jan
George Smith ..... 9 Feb
David Thomson *(a)* .... 19 Feb
John R. Roberts ..... 15 Mar
David Ross ..... 24 May
Christ. O'Brien, M.D ... 8 June
David Boyter ..... 18 June
John Urquhart ..... 19 June
John Osborne ..... 2 July
George M'Clure ..... 24 July
William Craig *(a)* ..... 28 July
William Clifford ..... 4 Aug
William H. Trotman .... 21 Aug
Thomas Soden ..... 28 Aug
John Hately ..... 24 Nov
Robert Bower ..... 7 Dec

1811

Edward Caldwell ..... 8 Jan
James Hamilton ..... 29 Jan
John Stewart ..... 9 Feb
Thomas Gray *(a)* ..... 12 June
James Browne *(a)* ..... 17 Aug
James Tweeddale, M.D. 19 Aug
James Dickson *(b)* ..... 21 Oct

1812

John Smith *(a)* ..... 31 Jan
George Swann ..... 27 Mar
George S. Rutherford, M.D. ..... 29 Mar
Henry William Keele ... 3 April
Sir James Clark, *Bart.* M.D. ..... 10 June
Thomas Wallington .... 16 July
Primrose Lyon ..... 18 July

1813

John Anderson *(b)* M.D. 22 Jan
Nicholas W. Roche, M.D. 27 Feb
James Dundas ..... 4 Mar
George Johnstone ..... 6 Mar
John Corsan ..... 25 Mar
James Stewart *(a)* ..... 14 May
Matthew Burnside ..... 1 July
James M'Ternan ..... 18 Aug
Henry Burrel ..... 28 Aug
Frederick R. Clause ..... 15 Sept
James Cowan, M.D. ..... 18 Sept
James Osborne ..... 2 Oct
William Huey ..... 21 Oct
David Wyse ..... 23 Oct
Henry Hall ..... 3 Nov
Andrew Macansh ..... 10 Nov
Andrew Morison ..... 12 Nov
Charles Carter, M.D. .... 27 Nov
John Greig ..... 23 Dec

1814

Francis Sankey ..... 17 Jan
Peter Cunningham ..... 28 Jan
James Stewart *(b)* ..... 7 Feb
Alick Osborne ..... 12 Feb
William Rogers ..... 16 Feb
Patrick Magovern ..... 16 Mar
James Wilson *(b)* ..... 21 April
John Thomson *(b)* M.D. 28 Sept
Robert Dobie ..... 24 Oct
William West, M.D. ..... 5 Nov
John Drummond *(a)* .... 29 Nov

1815

Robert Espie ..... 4 Feb
James Allan ..... 13 Feb
Robert Austin ..... 13 April
David Jameson ..... 17 Aug
Johnston Hamilton Achesson ..... 17 Aug
Joseph Stilon ..... 17 Aug
David Macmanus, M.D. 17 Aug
Ninian M'Morris ..... 17 Aug
David Wright ..... 17 Aug
John Armstrong ..... 17 Aug
Alexander Heastie .... 17 Aug
William Bell *(a)* ..... 17 Aug
John Patchell ..... 17 Aug

Digitized by Google

Allan Waters.....17 Aug
Alexander Nisbet, M.D. 17 Aug
William M'Dowell.....17 Aug
William Kelly, M.D.....17 Aug
Charles Kennedy.....17 Aug
Thomas Braidwood Wilson, M.D.....17 Aug
Samuel Irvine, M.D.....17 Aug
John Drew (*b*).....16 Dec

1816

William Bruce, M.D.....20 Jan
Andrew Henderson, M.D.....16 Sept
Alexander Stewart (*b*)..16 Sept
Oliver Sproule.....16 Sept
Robert Johnstone.....16 Sept

1817

Colin Arrott Browning, M.D. 8 Feb

1818

*Ebenezer Johnston...17 April
John Tarn*.....8 Sept
John Runciman.....7 Oct

1819

George Birnie.....26 May
Robert Guthrie.....9 Sept

1820

William Clarke (*a*).....15 Mar
Evan Davies.....26 May
John Dobie.....14 Aug

1821

Charles Inches, M.D.....18 Dec

1822

Sir John Hamett, *Kt.*, M.D. 18 Jan
James Lawrence.....28 Aug
William Donnelly, M.D. 13 Sept
John Greenish.....5 Oct
David Finlay.....7 Oct
Alexander Gordon.....7 Oct

1823

Michael M'Eanally.....27 June
James Ellis.....26 July
Peter Fisher.....11 Sept
William M'Gee, M.D.....20 Oct
George Roberts.....5 Nov
Campbell France.....5 Nov

1824

William Guland, M.D.....1 Jan
Thomas Brownrigg.....2 Mar
Joseph Rolleston Sterrit. 10 Mar
James Low.....14 July
Evan Bowen, M.D.....14 July
John Houstoun.....14 July
Allan M'Laren.....17 July
Benjamin Dickson.....18 Aug
John Wilson (*c*).....9 Sept

1825

William Levson.....21 Feb
John Campbell (*b*).....21 Feb
Thomas Robertson (*b*) 14 April
John Wilson (*d*).....19 April
Robert Wylie.....4 June
Edward Jeffery.....8 July
Anthony Donoghoe.....6 Sept
John Watt Reid.....16 Oct
John Patton.....9 Dec

1826

Peter Reid.....18 Feb
William Ekin, M.D.....8 April

John G. Sebire.....18 May
Samuel Mackey.....22 July
Arthur Savage.....22 July

1827

John Gannon.....6 July
Thomas Bell (*c*).....6 July
Robert M'Cormick.....27 Nov
Henry Kelsall, M.D.....28 Dec

1828

Charles M'Arthur, M.D. * 6 Feb
Benj. Browning, M.D. 14 April
William Lindsay, M.D..14 April
Alexander Sewell Allen, M.D.....3 May
Archibald Gilchrist, M.D. 26 June
John James.....15 July
Edward Leah.....27 Aug
George Ellery Forman ..18 Sept
Harry Goldney.....13 Sept
John Kidd.....30 Sept
Robert Gourley.....18 Oct

1829

Daniel Campbell.....16 Feb
David Paulett Williams 30 May
Daniel King, M.D.....12 June
Andrew Sinclair, M.D...23 June
Nicholas Magrath.....23 June
Peter Leonard.....23 June
Geo. Todd Moxey, M.D. 20 Aug
John Grant Stewart. M.D. 11 Sept
Thomas Johnston (*b*) M.D. 17 Oct
Bartholomew Verling....21 Dec

1830

William Folds.....19 Jan
William Peatle.....19 Feb
Robert Maxwell.....12 Mar
Benjamin M'Avoy.....5 April
Alex. M'Keehnie, M.D. * 21 July
John West.....28 July
Hugh Jameson.....14 Aug
Frederick Crellin.....3 Sept
Richard Clarke Nutt.....19 Oct
Alexander Neill.....27 Oct
John Smith (*c*).....6 Nov
Thos. Wallis M'Donald...9 Nov

1831

Alexander Lane, M.D.....7 Jan
James Barr, M.D.....22 Feb
George Henry Dabbs. ..26 Mar
George Symers.....13 May
David Geddes.....17 May
William Bland.....24 May
Richard Douglas.....15 Aug
James Smith (*b*).....9 Nov

1832

John Robert Reid.....4 April
Mitchel Thomson.....18 April
John George Harrison 7 June
Robert Holden.....23 June
James Wingate Johnston M.D.....27 June
Edward Hilditch.....29 June
Geo. Irwin Fox, M.D...11 Aug
Rob. Henderson Broun * 3 Dec

1833

Patrick Martin.....26 Jan
William Martin (*c*).....1 Mar
Thomas Gibson.....12 April
John Bowen Hatton....8 June
James Browne (*b*) M.D..2 July
John Dunlop, M.D.....2 July

Andrew Millar, M.D.....31 July
Robert Warren Campbell. 12 Oct

1834

Philip Toone, M.D.....22 Jan
James Leatham Clarke, *md*.....22 Jan
John Coulter, M.D.....7 Feb
James Syme.....19 June
Geo. M'Diarmid, M. D. 26 June
Archibald Johnston.....9 July
Charles Henry Fuller...12 July
James Gordon.....11 Aug
John Robertson, (*b*).....16 Oct
Hamilton Dickson Robert Henning.....2 Dec
David Graham Miller, M.D.....12 Dec
James Bankier, M.D.....12 Dec
John Watson.....12 Dec
John Stephen Hampton 12 Dec

1835

William Gunn, M.D.....28 Jan
James Carmichael..... 6 Feb
John Chas. Lancaster....2 April
James Kemp Ballard...15 April
George Mottley.....15 April
Thomas Russell Dunn, M.D.....15 April
John Gibson.....15 April
James Donovan, M.D..15 April
John Baird.....18 May
Thos. Henry Nation.....18 Sept
Henry Walsh Mahon, M.D. 7 Oct

1836

James Kittle.....23 Jan
Richard L. Birthwistle..25 May
James Taylor.....2 July
David Deas.....2 July
Alexander Bryson, M.D. 17 Sept
Alexander Baxter.....23 Dec
Walter Thomas Ballantine.....22 Dec
Benjamin Bynoe.....22 Dec

1837

James Ormiston M'William, M.D. * .....28 Feb
Charles Alison, M.D. ...19 May
William Hutchinson Bulkeley Jones, M.D. 20 Oct
Alexander Sanderson....20 Oct
John William Bowler....8 Nov
William Doak.....28 Dec
George David Maclaren 28 Dec

1838

Jason Lardner.....15 Mar
Alexander Kilroy.....15 April
Alexander Gross.....4 May
John Wilson Elliott.....8 May
John Park.....20 July
Thomas Edward Ring ..20 July
John Maconchy.....20 July
Miller Hamilton, M.D. 20 July
Robert Fairservis.....20 July
John Naulty.....20 July
John Main Brown.....20 July
Alexander Muirhead, M.D.....20 July
Alexander Crawford Macleroy.....20 July
Abraham Rose Bradford.....20 July

Digitized by Google

John Arnold Mould ....20 July
John Griffith Williams (*b*).....20 July
Thomas William Jewell 20 July
Thomas Frazer.....20 July
George Alexander Munro 20 July
William Kent.....20 July
Thomas Bronan.....20 July
John Sloan.....20 July
James Stiell, M.D.....20 July
Harvey Morris.....20 July
John Moody.....20 July
John Munro, M.D.....15 Aug
James Booth.....15 Aug
James Lambert.....31 Dec

1839

Frederick William Le Grand.....3 Jan
Charles Prisaulx.....3 Jan
James Edward Goodridge 3 Jan
John Mc Hroy, *md*.....20 Aug
Edward Newman, *md*....20 Aug
Anthony Yeoman, *md* ..20 Aug

1840

John Read .....28 May
Charles Kevern Nutt...28 May
Lenox Thompson Cunningham, M.D. .....28 May
John Ferrier .....28 May
Robert Durno Mitchell 28 May
George Burn, M.D. ....28 May
James Salmon.....1 Aug
Andrew Smith.....31 Oct
William Houghton..... 4 Nov

321

Peter Niddrie, M.D..... 4 Nov
Joseph Plimsoll..... 4 Nov
Henry Baker..... 4 Nov
Alfred Baker Cutfield .. 4 Nov
Morris Pritchett, M.D. ..14 Nov
Fitzwilliam Mansell, M.D. 19 Nov

1841

Robert M'Crae.....16 Feb
William Thos. Rogers ..22 Mar
Richard Rodney Bligh Hopley.....27 Mar
Patrick Brenan .....27 Mar
Henry Liddell .....27 Mar
Richard Davis Pritchard 8 June
Francis Sharpe .....6 June
George Doak.....23 Aug
Charles William White .25 Aug
William Graham.....25 Aug
John Cornthwaite Bowman 25 Aug
Robert Thomas Charles Scott .....26 Aug
James Moyes Deas, M.D.3 Sept
William Bayne.....8 Sept
Thomas Heron Keown.....1 Oct
John Stewart (*b*).....2 Oct
John Bower, M.D.....2 Oct
Charles Dean Steel.....2 Oct
Thomas Richard Heywood Thomson.....7 Oct
William Forster Carter ..4 Nov
James M'Bain.....23 Nov
John Andrews.....23 Nov
George Watson Pritchett 23 Nov
Edward Davies.....23 Nov

351

Robert Stevenson.....23 Nov
Hugh Guion Rheinfelt Page .....23 Nov
Henry Forfar Osman, M.D.....23 Nov
William White.....23 Nov
Robert M'Lean.....23 Nov
William Chartres.....23 Nov
Alfred Green Gayton Tucker 23 Nov
John Hetherington Carruthers.....23 Nov
Henry Daniel Shea.....23 Nov
*O'Neill Ferguson.....23 Nov

1842

George Mackay, M.D....26 Jan
William Henry Foster, M.D.....28 Jan
Richard Brinsley Hinds .31 Jan
Charles Ritchie Kinnear .31 Jan
Alexander Anderson (*b*) .3 Feb
Joseph Caldwell .....7 Mar
Robert Tulloh Easton....7 Mar
John J. D. Burns .....8 Mar
Samuel Donnelly .....16 May
John Rees .....20 May
Henry Hargood Hammond .....6 June
William David Wilkes ..6 June
Alexander Stuart .....6 June
Richard Carpenter .....6 June
Ebenezer Robertson.....1 July
Chas. Robt. Brien, M.D. 21 Sept
James Hutchison Steele. 17 Nov
Samuel Browne, *the Junior Surgeon* 279

ASSISTANT SURGEONS FOR SERVICE.

1801

Robert Gordon.....28 Feb

1808

William Cowling.....6 June

1809

John Whitmarsh .....24 July

1811

Samuel Wicks .....6 Mar
Timothy Drayton .....10 April
William Dunbar.....8 May
Alexander Paterson ....11 June

1812

John Baird .....4 May
John Gilchrist.....27 June

1813

Isaac Diar .....20 Feb

1814

William James Hunter ..14 Jan

1823

John Brown (*a*).....15 Jan
Andrew Russell.....8 Sept
Alexander Blyth .....15 Dec

1824

Alexander Browning ....20 Jan
William Pennycook.....11 May
James David Simmie ...18 May
George Incledon .....30 June
Daniel Wilson ..... 30 Aug

1826

John G. Lyell .....14 April

20

1827

Andrew Coates .....9 Mar

1828

John Charles Folds .....14 Nov

1829

James Atchison .....9 Sept
Charles Duncan Amyett Newman .....22 Sept
William Hobbs .....23 Sept

1830

Robert Speir Foyst, M.D. 9 Feb
Alex. Cummings Air....26 July

1831

William Warren Wright .8 Aug
James Philips .....21 Oct
Thomas Bellott .....23 Dec

1832

David Thomson, M.D.(*b*) 11 Aug
William Lambert.....26 Sept

1833

Salter Livesay, M.D.....22 May
Robert J. Benj. Chambers 21 July
John Belcher, M.D.....1 Aug
John Cushen Sabben ....6 Nov

1834

Alexander James Filmer 31 Dec

1835

Robert John Scott .....28 Feb
Richard Lenox Jack ....28 Feb
John Caldwell, M.D.....28 Feb
William Thomas Rogers 28 Feb
James Nath. Derriman ..6 May
Leon. Dobbin, Buchanan 6 May

43

John Geo. Glass Ballantine 29 May
Keats Robinson Risk....29 May
A. B. Curror.....8 July
Edw. Groves.....8 July
John Douglas, M.D.....16 July
John Isbett W. Roberts. 27 July
James Armit Miller.....8 Aug
Edward Nolloth.....18 Aug
William Mc Cree.....18 Aug
Gawin Moffat Mc Clure, M.D. 22 Aug
Robert Grahame.....17 Sept
John Octav. Goodridge. 17 Sept
James William Moffatt .10 Nov
John Clarke .....11 Dec

1836

Thomas Compton ..... 6 Jan
Robt. Whitmore Clarke..21 Jan
Alexander Woodcock ....1 Mar
Robert Hayward .....10 Mar
John Fitzgerald Charlton, M.D. .....19 Mar
Francis Polkinghorne Pascoe .....19 Mar
Robert Austin Bankier..22 Mar
Wm. Lambert Methven, M.D. .....19 April
John Forbes.....20 April
Fred. Newell Slight, M.D. 29 April
Jas. Johnstone Macnish 10 May
Archibald J. Little.....21 May
Richard Moore Isbell ....7 June
Charles Thomas Simpson Kevern .....21 June

77

Digitized by Google

James M'Craith, M.D..28 June
Thomas Jackson Graham..6 July
James Todd.....9 Aug
George Henry Somerville 12 Aug
John Campbell (*a*) M.D. 18 Aug
Henry M'Farlane.....20 Sept
William Dalrymple Kerr, M.D.....2 Nov
Henry Trevan.....16 Nov
Samuel William Webb...16 Dec
John Thomson, (*c*) M.D. 18 Dec
John Smart Peddie.....20 Dec

1837

William Orr.....12 Jan
Howard Ralph Banks...14 Mar
John Laffer.....14 Mar
William Minchin.....20 Mar
James Alexander Scott Addison.....6 April
Alexander Barr.....6 April
George Whitmarsh.....10 April
John Campbell (*d*).....12 April
Samuel Sproule, M.D. 15 April
William Browne, M.D..24 April
Thomas Somerville.....16 May
James Vaughan.....23 May
Edward Hodges Cree....8 June
Augustus Slight.....11 July
John Gordon.....13 July
William Robertson.....19 July
George Ferguson Munro 19 July
James Allan.....21 Aug
George Ball.....30 Aug
Robert Grigor.....29 Sept
Frederick James Whipple 29 Sept
Thomas Tait.....3 Oct
William Bateman.....4 Oct
Robert Butler, M.D.....17 Nov
Andrew Murray.....17 Nov
Richard Denton Mason 23 Nov
David Thomas.....23 Nov
John Inglefield Atchison 29 Nov
John Scott Davidson....13 Dec
Thomas Stratton, M.D...19 Dec
David Booth.....30 Dec
John Moolenburgh Minter 30 Dec

1838

James Mitchell, M.D. ..16 Mar
Thomas Harvey Lowry, M.D.....16 Mar
William Roberts.....20 Mar
Guernsey St. George Bowen 29 Mar
John Findlay.....19 April
Coryndon Comyns Easton 19 April
William Wood, M.D....21 April
William Crofton.....28 April
Gilbert Thrift Meldrum Martin.....3 May
John Reid.....9 May
Robert Bernard.....9 May
John Thomas Jenkins...9 May
Thomas Crawford.....12 May
Daniel Ritchie.....19 May
Stephen Samuel Stanley 29 May
John Irwin Crawford, M.D.....1 June
William Ruffell Dalton 19 June
Robert Anderson.....19 June
John Macleod, M.D.....13 July
Edward Harris Derriman 18 July
Henry Home Turnbull, M.D.....18 July

William M'Kinlay.....13 July
William Wogan Haynes 13 July
James Peters.....16 July
John Herbert Patterson. 16 July
James Harvey.....10 Aug
James George Risk.....10 Aug
James Mackay Mustard 10 Aug
Sidney Bernard.....10 Aug
Alexander Brown.....10 Aug
Lawrence Campbell.....16 Aug
Walter Traill.....29 Aug
James William Wallace, M.D.....29 Aug
Henry Edmonds.....29 Aug
Charles Smith.....24 Oct
William Patterson Banks, M.D.....24 Oct
Andrew Graham, M.D ..19 Nov
James Davidson.....19 Nov
Thomas James Layton, M.D.....19 Nov
John M'Whinnie.....19 Nov
Lewis Carmichael Urquhart.....7 Dec
Charles Grier.....7 Dec
Thomas Edward Molesworth, M.D.....7 Dec
Maurice Thomas West...13 Dec
William Robertson Cockburn.....18 Dec
James Walsh, M.D.....28 Dec

1839

Arthur Duff Milne.....19 Jan
William Henderson.....24 Jan
William Leitch.....5 Feb
Alexander Wilson, M.D..22 Feb
Charles Nelson Wilkinson 15 Mar
Stephen Edward Sandys 20 Mar
Frederick Harvey.....30 Mar
John Hillary Haire.....4 April
Henry Herbert Mackarsie 4 April
Thomas Ayling.....15 April
James Johnston Paul..23 April
James G. Buchanan.....1 May
Lawrence Martin, M.D...1 May
Robert Potenger.....3 May
David Russell.....3 May
Hugh O'Hagan, M.D.....4 May
Joseph Dalton Hooker..18 May
Henry Jones Donville..18 May
Henry Peacock.....18 May
Andrew Moffit.....6 June
Francis Bowen Pritchard 6 June
Hugh Henry Monk.....6 June
John Simpson, M.D.....6 June
David Lyall.....6 June
Hugh Tod Spalding Beveridge, M.D.....6 June
Thomas Kincaid.....6 June
John Davidson.....29 July
Andrew Little.....29 July
Thomas Hart.....16 Aug
Eustace James Walsh ..16 Aug
William Loney.....18 Nov
Alexander Mitchell, M.D. 20 Nov
John Dunbar Tweeddale 20 Nov
William Rogers.....20 Nov
Daniel Coulter, M.D.....19 Dec

1840

Robert Fleming Cullen, M.D.....2 Jan
Thomas Nelson.....2 Jan
Alexander Euston.....4 Jan
Ebenezer John Brown ..15 Feb
Charles Hartman.....15 Feb

Walter Walker Lennox. 15 Feb
George Gray Creighton. 17 Feb
Frederick Stupart.....17 Feb
Frederic Mark Williams. 19 Mar
Walter Parsons.....10 Mar
Oliver Thomas Miller ..24 Mar
Robert Fulton, M.D...2 April
John King.....30 April
Edward George Irving, M.D.....30 April
John Augustin Corbett..1 May
William Henry Bent ...1 May
James Crispin Walsh...15 July
Robert Clarke, M.D....15 July
Marcus John Dill, M.D..27 July
James John Louis Donnet.....27 July
George Archibald Nicolls, M.D.....27 July
James Fisher.....27 July
John Acton.....18 Aug
Albert Andrew Jack.....1 Oct
William Banks Fegen..13 Nov
Charles Paget Blake....13 Nov
Joseph Henderson.....17 Nov
John Stirling.....20 Nov
Podwell Browne Whipple 4 Dec
David Thomson (*c*) M.D. 4 Dec
William McDermott, M.D. 4 Dec
Thomas King Beatty ...8 Dec

1841

Thomas Graham, M.D...2 Jan
Hugh Gamble, M.D.....2 Jan
Thomas Carne Miller ...2 Jan
Robert Willcox.....6 Jan
John Page Burke.....19 Jan
John Topwell Veitch, M.D. 19 Jan
Alexander Leith Emslie 30 Jan
Philip Porter.....11 Feb
Archibald Little, M.D...15 Feb
William Thomas Alexander 2 Mar
Archibald Elliott, M.D..15 Mar
Archibald Sibbald, M.D. 23 Mar
John Simpson (*b*).....23 Mar
John Scott Burn.....6 April
Henry Johnson.....6 April
Alexander Robertson ....1 May
James Rae (*b*).....2 May
Nicholas Lattiston.....16 May
James Niven, M.D.....20 May
Henry Squire Wilmott. 24 May
Thomas Wallace.....25 May
Frederick Matthew Rayner 8 June
John Duff Macdonald ..15 June
Arthur Wellesley W. Babington 5 July
Thomas Hore Graham ..5 July
James Clark, M.D.....6 July
Alex. Borthwick, M.D...27 July
Ernest Elliott.....30 July
William M'Mahon.....10 Aug
Charles Abercromby Anderson, M.D.....25 Aug
James Laird.....30 Aug
Walter Dickson M.D....31 Aug
William Hannant .....6 Sept
Thomas Spencer Wells. 20 Sept
John Boland.....20 Sept
Alexander M'Donald.....2 Oct
John Bernard.....8 Oct
Charles Henry Morrison..8 Oct
Lawrence Carey.....13 Oct
Arthur Adams.....13 Oct

Digitized by Google

PHYSICIANS.

1801

Andrew Baird.....8 Mar

1805

Sir Isaac Wilson (*a*) *Kt.* 17 Aug

1807

* Sir John Jamison, *Kt.*..8 Sept

1808

William Tait.....16 July

1812

DuncanM'Arthur.....27 April

DEPUTY INSPECTORS OF HOSPITALS AND FLEETS—RETIRED.

John Mortimer.....22 Aug 40 | William Gladstone....31 Aug 40 | Isaac Ryall.....20 Aug 41

SURGEONS RETIRED.

1776

James Rose.....6 April

1781

James Nutt.....4 June

1782

James Wilkes.....19 Mar
William Hartshorne ....20 Dec

1790

Cornwall Reynolds .....24 Nov

1792

James Litle .....28 Dec

1793

John Septimus Hasted ..30 Oct

1794

Thomas Robertson (*a*)..20 June
Evan Edwards.....20 Dec

1795

RichardHarrisBeaumont 15 Jan
Forbes M'Bean Chevers 10 May
George Bellamy, M.D...19 May

1796

John Cunningham.....28 June
William Thompson (*a*) ...8 Oct

1798

John Niell.....21 Sept

1799

William Edmunds .....15 Feb

1801

John Erskine Risk .....3 Aug
Thomas Galloway (*b*)...4 Sept

1803

James Rutherford, M.D. 2 April

1804

Joseph Dallaway.....21 Mar
Guy Alexander Acheson, 2 Aug

Samuel Sinclair, M.D...11 Aug
William Colvin.....17 Nov

1805

George Lillie.....4 Feb
Obadiah Pineo .....12 June
Joseph Hugh Hughes ..19 Aug
William Augustus Bates.29 Sept

1806

William Price (*a*).....21 May

1807

Launcelot Armstrong ..10 June
John Williams.....11 Aug

1808

Stephen Jones (*b*) .....20 May

1809

James Hall, M.D.....28 Aug
James Foy .....22 Nov

1810

Morgan Price.....9 Jan

1811

Sir James E. Anderson, M.D. *Kt* .....19 Aug

SURGEONS RETIRED ON A COMMUTED ALLOWANCE.

1804

Samuel Bailey.....10 Dec

1806

Andrew Carrick.....19 Jan

1807

Andrew Lithgow .....4 Mar
Robert Evans, M.D .....7 July
John Evans, M.D.....17 Oct
James Bowman.....29 Oct
James Coulthred .....26 Nov

1808

John Clark (*a*).....12 April
Henry Day .....27 July
Andrew Dods, M.D.....29 Aug
John Cuthbert Clarke ..25 Nov
James Wade.....1 Dec
William Hillman .....26 Dec

1809

Jos. M'Carogher, M.D. ..27 Jan
John Forbes (*b*) M.D....27 Jan
Ebenezer Walker.....7 Aug

James Lepper .....14 Sept
Archibald Robertson (*a*) 21 Nov

1810

Archibald Robertson (*b*) M.D.....10 July
John William Hallion....1 Nov
John Bernard, M.D.....8 Nov
John Allen.....19 Nov
George Drysdale.....6 Dec

1811

Thomas Roberts.....12 Feb
Thomas Cocks.....1 Mar
Joseph Henry Kent....21 April
Robert Bateman.....9 Nov

1812

George Haynes Jones, M.D.....23 Jan
Daniel M'Namara.....11 Feb
Marcus Dill, M.D.....25 April
Alexander Montgomery..5 May

George Hume Weatherhead, M.D.....4 July
Peter Ramsay .....19 Sept

1813

George Grant, M.D.....27 Dec

1814

James Arnot.....5 Jan
William J. Hoggan.....22 Aug

1815

William Anderson (*a*)....4 Jan
William H. B. Webster ..17 Aug
John Loudon, M.D.....17 Aug

1816

James Lindsay, M.D....16 Sept

1819

Joseph M'Crea .....17 Feb

Digitized by Google

SURGEONS UNFIT FOR FURTHER SERVICE AT SEA.

1778

Thomas Cunningham ...22 Oct

1781

James Thomson.....18 Sept

1782

George M'Callum .....18 Nov

1783

James Long.....7 April

1784

John Allen.....12 June

1790

Alexander Anderson (*a*) 15 Oct
Joseph Parker.....24 Nov

1791

John Buchan.....5 Feb
John Bayne..... 9 July

1793

William Fuller.....30 May
Robert Greer.....30 May
Robert Carruthers.....14 Sept
Peter Cullen .....17 Oct

1794

William Porter.....2 Jan
Sir Thomas Grey, *Kt.* M.D. 4 Mar
Thomas Hooper.....8 Aug
Francis Connin .....8 Aug
John Grant.....8 Aug
James Veitch (*a*) M.D. .15 Aug
William Goodson .....16 Dec

1795

Henry Osborne.....30 Jan
George Brown (*a*) .....17 Mar
Allan Cornfoot.....6 May
Nathaniel Poulden .....14 May
William Jamieson.....3 July
John Adamson .....8 Sept
Bernard Kiernan.....23 Sept
James Reavely Pringle ...2 Oct

1796

John Richardson (*a*) ... 1 April
Robert Williams (*a*) ....21 Aug

1797

Richard P. Williams....10 Feb.
William Henderson (*a*) .22 Mar
Edward Henry Brien....15 Sept
William Elvard.....5 Dec

1798

Edward Tudor.....21 Feb
Benjamin Lara .....28 Mar
George Butt.....11 May
Jenkin Jones .....4 June
John Graham .....2 July
Francis Beall.....28 Sept
John Wilson (*a*) .....22 Oct
Andrew Leslie .....26 Nov

1799

James Swift .....26 April
George Towns .....22 July
John Strang, M.D.....5 Aug
Andrew Lennox Juck....23 Dec

1800

James Johnson, M.D....27 Feb
*Valentine Duke.....11 July
Richard Hinds.....26 Aug
John Gibbs, M.D.....2 Oct
David Cowan.....14 Oct
William Oastler.....6 Nov
Hugh Monk .....27 Nov
James Guthrie .....30 Nov
Duncan M'Coll .....8 Dec

1801

Peter Henry.....1 Jan
William Gough .....27 Feb
James Nimmo .....1 June
Patrick Clark (*a*) .....27 June
John Gray (*b*) .....25 Aug

1802

John Mackay .....19 June
William Wilson.....11 Sept

1803

William M'Farlane, M.D.
25 Mar
William Mackay, M.D...25 Mar

1804

William Martin (*a*).....12 Feb
John Miller (*a*) .....12 Mar
John Bowen.....29 Mar
Stephen Williamson....30 July
James Keith .....30 July
Richard Carter. .....10 Aug
John Dickson (*a*).....22 Oct
William Claperton .....6 Nov
James Lowry (*a*) .....26 Nov

1805

Richard Webster.....1 Jan
John Adle .....7 Jan
Alexander Dewar (*b*) ...14 Jan
Silas Blandford .....14 Mar
William Cumming.....30 April
Thomas Usher .....30 April
James Scott (*b*), M.D...22 June
John Griffiths Williams (*a*)
30 Sept
Isaac Gorrell.....8 Nov

1806

William Ross, *M.D.*.....1 Jan
Robert Robertson.....17 Jan
Simon Gage Britton .....7 Mar
Robert Blake .....9 July
James Marr Brydone.....26 Aug
Charles Stormouth .....9 Dec

1807

William Aitken.....13 Jan
William Houghton Banks14 Jan
William Turner (*a*) .....21 Jan
John Tweedale.....24 Feb
Alexander Telfer.....28 April
Howell Jones Williams ..4 May
James C. Hyde .....6 May
David Moore .....8 June
Walter Dickson .....15 June
Joshua Horwood.....2 July
Charles Chambers .....9 July
John M'Rae (*a*) M.D. ...25 Aug
Wm. Lodge Kidd, M.D ..20 Oct
Philip Waldron .....3 Nov
Thomas Jones (*b*).....8 Dec
John Macmillan .....5 Dec
Charles Linton.....23 Dec
Ambrose Blacklock.....26 Dec

1808

David Lewis (*a*).....7 Jan
Thomas M'Neece..... 26 Jan
David Jones .....9 Feb
James Leitch.....1 May
Thomas Marchant.....16 April
George Galbraith.....16 April
William Ratty.....16 April
John Gough .....23 April
William Turner (*b*) .....2 May
Robert Brien.....25 June
George Moon.....28 June
Henry Lewin .....1 July
Alexander B. Greig.....1 Aug
Robert C. Swann..... 19 Sept
Peter Barland.....22 Sept
Thomas Bishop..... 15 Oct
Patrick Walsh.....15 Oct
Ralph Eden .....20 Oct
John Ogilvie.....21 Nov

1809

John William Latham ..12 Jan
John Marpole.....12 Jan
William Vellacott.....13 Jan
David Lewis (*b*) .....5 April
George Gilbert .....7 April
William Watson, M.D...13 May
James Osmand .....30 Aug
John T. Jones.....4 Sept
James Ayres .....18 Sept
R. Mercer Cockerill.....21 Sept
Francis R. Jago .....27 Sept
John Mosgrove.....30 Sept

James Holbrook.....2 Oct
Stephen Lanigan.....1 Nov
David Mitchell.....28 Nov
William Portcus (a).....11 Dec
George Birch.....25 Dec
Donald Cameron.....28 Dec

1810

Edward Hen. St. Quintin 3 Jan
William Clayton.....1 Mar
George Roe.....29 Mar
John Callan.....10 July
James Black, M.D.....10 Sept
Henry Towsey.....12 Dec

1811

Francis Logan.....31 May
John Howe.....16 July
Archibald Skirving.....26 Sept
Terence Clarke.....28 Oct
John L. Doolan.....14 Nov
James Stuart.....19 Dec

1812

James Stevenson.....25 May
William Aiton, M.D. ..30 June
Alexander Rae.....13 Oct
James Grant (b).....12 Nov
Thomas Jackson.....25 Nov

1813

Donald Kennedy.....25 Mar
Charles Skeoch.....4 April
Gerard Fitzgerald, M.D. 17 April
Henry Ellis.....18 April
George Glasson.....21 May
Francis Kiernan.....9 June
George Hogan.....4 Aug
Abraham Warner.....24 Aug
James Farrell.....9 Oct
William Dykes.....16 Nov

1814

Henry Barnes.....8 Jan
Samuel Morrison.....10 Jan
John Campbell (a).....4 Mar
William Simpson.....7 Mar
James Kay.....7 Mar
James M'Beath.....17 Mar
Thomas Mein.....14 May
Michael Doak.....1 Nov
William Simson.....1 Nov

1815

Alexander Laughlin.....10 Mar
Felix Arthur Donnelly...17 Aug
James Cook (a).....17 Aug
Samuel Cummins.....17 Aug
John Davie, M.D.....17 Aug
Robert Wilson.....17 Aug
John Crocker.....17 Aug
Robert M'Dowall.....17 Aug
Peter Comrie.....17 Aug
William Jones.....17 Aug

1816

John Patterson.....1 April
Robert Whitelaw.....16 Sept

1817

James Mitchell.....8 Mar

1821

Henry G. Brock, M.D. ..9 Mar

1822

James Rae (a).....5 Oct
James M. Madden.....5 Oct

1825

Alexander Linton.....21 Feb
Abraham Courtney.....9 May
Adam Simpson.....23 Aug

1828

John Gray (d).....15 Feb

1830

Jeremiah Riordan.....31 Mar

ASSISTANT SURGEONS UNFIT FOR FURTHER SERVICE AT SEA.

1795

Robert Wright.....1 Sept

1798

James Hunter.....21 May

1805

Thomas Bell (a).....4 Nov

1806

Robert Smith (a).....11 Mar
Henry E. Suggate.....22 April
William Billings.....4 July
John Mulloch.....6 Aug
John G. Sparke.....24 Sept

1807

George Webster.....18 May
Godfrey Zimmerman ...22 Aug

1808

Charles Mortimer.....18 Jan
William M'Ewen.....4 April
Henry Ruxton.....23 Aug
George Alex. Waters.....9 Oct

1809

John Baiston.....17 Jan
Robert Dick.....23 Mar
John Lizars.....11 Oct

1810

John Rumney Rees.....4 Aug
James Burnside.....12 Sept

1811

Archibald C Hyndman 13 Feb
William Eyre.....6 Mar
Joseph Breadon.....11 June
James M'Aluster.....23 Sept

1812

Neal Robinson.....24 Feb
Joseph M'Gowan.....9 Mar
William Dickson (a).....24 Mar
William Irwin.....31 Mar
Arthur Kift.....6 May
Patrick H. Long.....13 May
John Cocks.....14 May

1813

Hamilton Stewart.....4 Jan
Thomas Gray.....18 Jan
William M'Auley.....18 Jan
James H. Chandler.....8 Oct
George Sibbald (b).....20 Dec

1814

Joseph Laneuville.....24 Jan

1823

Graham Acton, M.D. ...25 Feb
David Jardine.....7 April

1824

Joseph Taylor.....4 June

1825

Ebenezer Pinkerton.....17 Aug
R. T. Allaway.....31 Oct
Richard Davies.....12 Nov
C. F. Krabbe.....12 Nov

1826

James Butter.....25 April
Francis Osborne.....8 Sept

1828

John Christie.....7 Feb

1829

Charles Denny.....7 Jan
John Bluett.....28 June

DISPENSERS OF HOSPITALS.

1799

Robert Hume.....1 July

1803

Joseph Woolnough ...28 June
James M'Kee.....4 July

1804

William Taylor.....21 Feb
John Smith (b).....31 July

1810

John Harrison Curtis...18 Nov

1811

Thomas Tripe.....18 Feb

PURSERS.

1777
Nicholas P. Rothery....15 Sept

1778
Edward Bate.....2 Oct

1781
John Copland.....30 July

1783
James Street.....25 Jan

1785
William Ballingall.....7 Sept

1788
John Clyde.....21 May

1790
Richard Gilbert.....1 April
James Baikie.....13 Sept

1793
Charles Matson.....29 Jan
Thomas Goddard.....11 Feb
William Proctor Smith.27 Nov

1794
James Browell.....17 Mar
Thomas Cole (*a*).....19 April
John S. Richards.....27 May
Henry Jones.....18 June
John Barnett.....22 Oct
Thomas Fitzgerald.....25 Oct

1795
Sir Digory Forrest, *Kt.* 12 June
W. Read Shugar.....30 Sept
William Holman.....17 Oct
John Goldsmith.....3 Nov
W. Henry Whitehurst....6 Nov
Simon Little.....24 Nov

1796
Henry Dove.....27 April
James William Nobbs...28 July

1797
Benjamin Jennings.....12 Feb
Richard Booth.....14 Feb
Henry Wells.....11 Mar
Thomas F. Jessep.....20 June
William Thompson.....7 Sept
William Christy.....2 Oct
George B. Harrison.....26 Dec

1798
Peter Henwood.....12 Jan
James Macfarlane.....13 Feb
Thomas Reeve.....19 Feb
Patrick Leonard O'Reilly 13 Mar
Charles Edmund Andrews 1 Aug

John Cole.....16 Aug
William Knapman.....16 Oct

1799
John Shea.....8 Feb
John Spice Hulbert.....19 Feb
John Loudon.....22 April
John Mayhew.....19 July
Thomas Rickford.....19 Oct

1800
Benjamin Burd.....30 Jan
John Archdeacon.....1 Feb
Joseph Williamson.....9 Mar
John Richards.....18 April
Thomas Wallis.....2 May
George Davis.....9 May
James Hyslop.....15 July
James Meek.....25 July
Samuel Giles.....1 Aug
Edward George Napier...9 Aug
William Wilson.....22 Sept
William Perry.....25 Sept
James Nicholls.....10 Oct
Michael Scott.....13 Oct
Daniel Sparshott.....30 Oct
Robert Burn.....3 Nov
Richard Goodridge.....15 Nov
John Larby.....25 Dec

1801
John M'Leod.....15 Feb
Thomas Ricketts.....11 June
Robert Brown.....1 Sept
George Thorn.....3 Dec
Pet. John Stokes.....31 Dec

1802
Edward O'Maley.....14 Jan
Stuteville Isaacson.....18 Mar
Alexander Stewart.....2 Aug
John Edmonstone.....6 Nov

1803
Harry Niblett.....22 Mar
William Tuckfield.....25 Mar
James M. Perkins.....14 June
John Speed.....5 Aug
Edward Harris.....8 Oct
James Chas. Cunming...23 Nov
Thomas Aug. Wallis....12 Dec

1804
Samuel Davis.....4 Jan
John Sullivan.....19 Jan
John Nunn Jewell.....25 Jan
Bryan Wilson.....3 Mar
George Flintoft.....16 April
Richard Hallilay.....16 April
George Hodgskins.....5 May
Richard Smith (*a*).....28 June
Peter Forrest.....30 June
Thomas Stones.....4 July
Benjamin Soden.....28 Aug
John Taylor (*b*).....25 Sept
Thomas Darby.....2 Oct
John Elliott.....16 Oct

John Binsted Cotman....25 Oct
Joseph F. Willcock.....2 Nov
John Olive.....7 Nov
John Norcock.....21 Dec
Thomas Young.....1 Mar

1805
William Angove.....6 Mar
John M'Arthur (*b*).....4 April
William Webb.....19 April

The above Officers are on the Half-Pay of 6s. per diem.

W. Benge Rasden.....21 May
John Salter.....18 July
Philip Carteret Le Geyt 24 July
James Fletcher.....6 Aug
John Bryan.....11 Aug
Frederick Horton.....24 Aug
Matthew Anderson.....5 Sept
Joseph Charles Court...25 Sept
Thomas Ullock.....30 Sept
Nathaniel Haydon.....3 Oct
George A. Ellis.....4 Oct
William Bailey.....4 Nov
John Lane.....18 Nov
Thomas Terry.....25 Nov
John Warden.....30 Dec

1806
William Brent.....1 Jan
Thomas Jennings (*a*)....29 Jan
James Dunn.....30 Jan
William Oakley.....31 Jan
John March.....5 Feb
Richard Green Didham 22 April
John Maddocks.....22 May
William Kearse Cowley..1 July
Alfred Carpenter.....10 July
David Prowett.....22 July
Wm. Trent Hamlyn....26 July
James Brisben.....31 July
William Garn Mason...22 Aug
Robert Scott.....30 Aug
Edward Sid. Stewart....30 Aug
William Leach.....1 Sept
Robert L. Horniman....3 Sept
Thomas Bastin.....8 Sept
Timothy Young.....9 Sept
Thomas Paine.....9 Sept
John Haile.....9 Sept
William Curry Hillier....11 Nov
Edward Scott.....10 Dec
F. W. Pike.....13 Dec
Benjamin Parkhurst....20 Dec
John Ross.....23 Dec
Arthur Gifford.....26 Dec
John Martin.....30 Dec

1807
John Walter.....12 Jan
William Augustus Davies 12 Feb
Edward Dyer.....27 Feb

Digitized by Google

Wm. Richard Davies....20 Mar
Frederick Pettman.....30 Mar
William Mark.....13 April
John P. Bailey.....7 May
James Mounsher.....16 May
George Brodie.....29 June
John Howard.....1 July
James Johns.....1 July
William Pritchard.....1 July
John Slatter.....7 July
William Wynter.....17 July
S. Yarwood.....14 Aug
David Clow.....29 Aug
Robert Clement Sconce 22 Sept
Robert Sharp.....12 Oct
Richard M. Whichelo....23 Oct
William Brown (*b*).....6 Nov
John Baker Gunnell....17 Nov
Samuel Wadland.....30 Nov
*G. Voller Oughton.....4 Dec
Henry Omer.....4 Dec
John Thomson (*a*).....5 Dec
William Wright.....14 Dec
Goate Gurdon.....17 Dec
Thomas Grant.....19 Dec
Andrew Inderwick.....21 Dec

1808

John Hill (*b*).....2 Jan
Henry K. Bamber.....5 Jan
William Eales.....11 Jan
John A. Lethbridge.....13 Jan
James Simpson Wells....25 Jan
John Beater.....28 Jan
Stephen Howe Roche....29 Jan
John Tapson.....30 Jan
William Thomas James..6 Feb
William P. Browne.....20 Feb
Francis George Tabart..21 Mar
James Hope Eurgess....22 Mar
Joseph Mason.....11 April
John Palmer.....11 April
John Wrigley.....11 April
William Walker.....12 April
John P. Sarjeant.....9 May
Jesse Sloggett.....12 May
James Wise.....19 May
J. Lemon Lellyett.....9 June
William Hen. Hamilton 14 June
William M'Lennan.....7 July
Samuel Wilcox.....14 July
David Foggo.....11 Aug
Jonathan Gain.....11 Aug
James M'Kain.....11 Aug
George Debus.....17 Aug
Emeric E. Vidal.....24 Aug
Joseph Jacobs.....19 Sept
Thomas Cox.....28 Sept
William Callaway.....7 Oct
Robert John Smith.....27 Oct
William Lemon.....17 Nov
W. A. Urquhart.....9 Dec

1809

George Anderson.....14 Jan
George Nicholls.....16 Jan
Charles Beaumont.....2 Feb
David Bruce.....22 Feb
James Hills Manley....18 Mar
David K. Whytt.....22 Mar
Alexander Lockhart....27 Mar
James Huggins.....30 Mar
Thomas Gorton.....5 April
Thomas Watson.....13 April

William Thom.....20 April
Benjamin Chimmo.....10 May
Hector M'Lean.....19 May
John Bannister.....23 May
John Day.....23 May
George Waller.....5 June
Rob. Hendrick Goddard..1 July
Thomas Shanks.....1 July
Richard Bartlett.....5 Aug
Arthur Frame.....11 Sept
Thomas Brett.....11 Sept
Robert Tronson.....19 Sept
Stephen Clare.....19 Sept
John J. Diossey.....25 Sept
Samuel James Butcher...9 Oct
Richard Watkins.....4 Dec
John Richardson.....19 Dec
James Sparshott.....31 Dec

1810

Roger Postlethwaite....17 Jan
Jacob Waller Smith.....19 Feb
Charles Whitcher.....19 Mar
Edward Blacknore.....30 Mar
Lawrence Kennedy.....4 April
Hewson Dutchman.....3 May
William Ayre.....25 May
William Barrett.....29 May
Edward Pollock.....13 June
Frederick Bone.....25 June
Thos. Hillard Williams 12 July
W. Adair H. Paddon....18 July
William Henshelwood ..11 Aug
James Renton.....14 Sept
Thomas Bate Sheppard 22 Sept
Samuel Christy.....16 Oct
Francis Taylor.....29 Oct

1811

Frank Harger.....17 Jan
Gilbert Duncan.....16 Feb
William Soady (*a*).....16 Feb
Thomas Fairweather....20 Feb
John Kneeshaw.....20 Feb
William Gregory.....18 Mar
Maurice Clarke.....17 April
Thomas Rowley.....22 April
Michael C Stephens.....9 July
Edmund Griffin.....27 Aug
Thomas Hubbard.....8 Oct
Samuel H. Manley.....29 Oct
Richard Green.....6 Nov
George Starr.....6 Nov
Joseph Edye, F.R.S.....15 Nov
Hugh Hannay.....7 Dec
James Benifold.....19 Dec

1812

Alexander Penprase.....9 Jan
Robertson Kippen.....16 Jan
Benjamin Fenn.....21 Jan
Palmer John Losey.....28 Jan
Thomas Brown.....30 Jan
Robert Mann Read.....31 Jan
Thomas Williams.....3 Feb
S. W. Dakin Force.....7 Feb
John Anderson.....26 Feb
William Harris.....16 Mar
Edward Suter.....17 Mar
Thomas M'Knight.....19 Mar
John Thomson (*b*).....24 Mar
George Goodwin.....25 Mar
William Reeve.....8 April

Thomas Pownall.....22 July
Charles Edw. Cotterell..31 July
Thomas Rowe.....4 Aug
Arthur Dawson.....4 Sept
William Bowden.....12 Sept
William Paine.....15 Sept
Isaac Roberts.....21 Sept
Thomas S. Peckston.....3 Oct
Thomas Samuel Hood....6 Oct
George Dowell.....28 Oct
John Tindall.....26 Nov
Benjamin Heather.....14 Dec
Archibald Petrie.....17 Dec
George Kent.....19 Dec
Joseph F. Russell.....24 Feb
J. M. Hoffmeister.....9 Mar
John Marks (*a*).....9 Mar

The above Officers are on the Half-Pay of 5s. per diem.

1813

James Yorston.....23 April
Campbell Hunter.....3 May
George Robson.....6 May
Thomas Kerigan.....28 May
Charles Kendall.....29 May
Stephen Holman.....9 June
Richard Smith (*b*).....18 July
John Brown (*c*).....11 Aug
Samuel Godfrey Bunn..25 Sept
Harris Harrington.....25 Sept
Peter Vernez.....1 Oct
William Henry Breay....1 Oct
James Clery.....8 Oct
William Cunning.....14 Oct
John Orchard.....14 Oct
James Griffiths.....15 Oct
Jeremiah Read.....19 Oct
Richard Haig.....23 Oct
John Garby.....23 Oct
Thomas G. M'Murray....30 Oct
John King (*b*).....6 Nov
Henry S. Dyer.....6 Nov
John Giles.....11 Nov
Bruce Robert Nairne....12 Nov
James Ozzard.....3 Dec
Edward T. Hooper.....8 Dec
Thomas Kains.....18 Dec
William Bell.....20 Dec

1814

Philip Winsor.....6 Jan
Thomas Mends.....11 Jan
William Wiseman.....15 Jan
William Isaac.....18 Jan
John Thorn.....18 Jan
William Crisp.....31 Jan
J. M. Hope.....8 Feb
William D. Garwood....19 Feb
Henry Webb.....5 Mar
John Monk Lambe.....9 Mar
John Coldstream Harris 17 Mar
John Henry Cook.....5 April
Matthew Lyon.....6 April
William Morton.....9 April
John Beal.....5 May
Henry Dean.....8 May
Hen. Benj. Homes Long 27 May
William Andrews.....20 June
William B. Bowham....12 July

Digitized by Google

Thomas Allan.....12 July
Thomas Cockburn.....20 July
Michael Arthur.....23 July
Thomas Leslie.....23 July
John Gannis Lean.....23 July
Thomas Fox.....23 July
Tho. Martin Ilden Tilby 23 July
James Giles.....23 July
Thomas Woodman.....23 July
Wm. Burrington Parsons 23 July
John Marks (*b*).....23 July

1815

John Irving.....1 Jan

1819

Thomas Whitney Parker 26 Mar
William Henry Bond...27 Sept

1820

Robert Lewer.....20 April
Jas. Lillicrap Marchant..6 Sept
Thomas Willey.....27 Oct

1821

William Balhetchet.....1 June
John Ward.....22 Sept
John Bell.....15 Dec

1822

John Warwick.....21 Feb
Abraham Sugden.....11 June
Walter Burke.....26 Nov

1823

Wm. Henry Brown.....11 Jan
William Coningworth...12 Jan
T. Warner Archer.....15 Feb

1824

James Halse.....5 Feb
John Dennis.....27 Dec

1825

Henry Tucker.....12 Jan
William Drake.....25 July
Benjamin Dyer.....17 Dec

1826

Robert Wilson.....17 Mar
Thomas Giles.....20 May
Jeremiah L. Jones.....12 July
J. Stephen Ferriter.....16 Dec

1827

Jas. Benjamin E. Soden 15 Mar
Henry Brenton.....23 July
Edw. John Thomas White 21 Oct

1829

Cornelius M'Dermott...17 Aug
William Gradidge.....17 Aug
John Williams.....17 Aug
Edward Thorne.....17 Aug
Robert Simmons.....17 Aug
George Simmonds.....17 Aug
William Hamilton.....11 Sept

1830

Edward Owen.....1 Jan
Edw. Augustus William-son.....30 Jan
Edward Francis Heaslop 30 Aug

Francis Lean.....10 Nov
Arthur Ellis.....10 Nov
Joseph Edward Key.....10 Nov
William Kay.....10 Nov
James Thain.....10 Nov
John Breaks.....10 Nov
Henry South.....10 Nov

1831

Alexander Kent.....6 Jan
Silas Edward Stretton ...7 Feb
Henry Price.....7 Feb
Francis May.....7 Feb
Richard Singer.....7 Feb
James Pinhorn.....7 Feb
James Chimmo.....7 Feb
William Finlayson.....7 Feb
Thomas Dale Gulliver ..20 Feb
*Augustus Hearn Gilbert 1 Sept

1832

James Dawe.....14 Jan
John Forster.....14 Jan
George Clarke.....14 Jan
John Thorpe Duffell.....14 Jan
John Grant.....14 Jan
William Horton.....14 Jan
John Colwell.....14 Jan

1833

Edward Rowe.....8 Jan
Edmund Brown.....8 Jan
William Anderson.....8 Jan
William Adams Harries..8 Jan
William Lockyer Freeman 8 Jan
William Oliver Cox.....8 Jan
Walter Clatworthy.....8 Jan
James Lyall.....27 Mar
John Prance.....26 Dec

1834

William Wallis.....18 Jan
Joseph Shepheard Pope 18 Jan
Joseph Marsh.....18 Jan
Charles Hillyer.....18 Jan
William Colsell.....18 Jan
William Young (*a*).....18 Jan
James Harden.....18 Jan
David James Simpson ..18 Jan
Nicholas Burridge Lash 18 Jan
Richard Pritch. Beddek 18 Jan
William Brydone.....1 April
Frederick Hellyer.....11 Aug

1835

Isaac Holmes.....9 Jan
Thos. P. M'Namara.....9 Jan
Geo. Thos. Plumbly.....9 Jan
Frederic Gore.....9 Jan
Edward F. Roberts.....9 Jan
John Lord.....9 Jan
William Sprigs.....9 Jan
Thomas Harris.....18 Jan
John Henry Greaves ...3 April
James C. Little.....16 April
John Nott.....2 July
Benjamin Wickham.....20 Oct

1836

John Moseley.....19 Jan
Rd. Sismore Stokes.....19 Jan
Chas. Hamilton Osmer..19 Jan
David Cooper Colls.....19 Jan
Thomas Hookey.....19 Jan

Thomas Dobbin.....19 Jan
Chas. Thos. Thornton....3 Feb
John Blake.....9 Mar
Mathew Scott.....25 Mar
Thomas Woodward.....18 May
William Pinhorn.....15 Aug
George Dix.....22 Dec

1837

John Pond.....9 Mar
John Ward Nicholls.....9 Mar
John Mitchell (*b*).....12 Dec
William Lawes.....12 Dec
Daniel Conway.....28 Dec
James Saumarez Moun-stevens.....28 Dec
Richard Thompson Reep 30 Dec

1838

John Westwood.....30 Aug
Patrick O'Connor.....30 Aug
James Gregory.....30 Aug
Joseph Thestyn Hemer...30 Aug
Stephen Brooksby.....30 Aug
Robert Major Jeffery ...30 Aug
Thomas Ruwe Hallett...30 Aug
John Cranch Heathman 30 Aug
William Wilkins.....30 Aug

1839

William Dyer.....30 Jan
James Andrew Smith ... 7 Feb
Frederick Siddall.....10 May
Thomas Littleton.....10 May
Christopher Nelson Frampton.....10 May
Wm. Percival Burrigan 10 May
Deskfoord Geo. Charles 10 May
Edward Ward.....10 May
John Milner.....7 June
James Moore Hobbs ...31 Dec

1840

Robert Loney.....4 May
William Young (*b*).....30 Sept
Cornelius Healy.....24 Dec
William Gough Tomlin-son.....24 Dec
Robert T. Crispin.....24 Dec
John Brickwood.....24 Dec
William Stanway.....24 Dec
John Harshaw.....24 Dec
William Henry Dutton ..24 Dec
Kenneth L. Sutherland ..24 Dec
Edwin Augustus Smith..24 Dec
Henry Hope Chimmo ..24 Dec

1841

William Henry Norman.20 Jan
George Henry Mowbray..3 Sept
Samuel Lord.....3 Sept
James S. Millingham....3 Sept
Richard Aldworth Godson3 Sept
William Brewer Venor Farror.....3 Sept
Frederick Mundy.....31 Dec
Charles Walker.....31 Dec
Joseph William Maddock 31 Dec
William Morgan.....31 Dec

1842

Frederick Brady.....19 Jun
William Drury.....30 Jan
William Drake Bateman 1 May
Stephen Rains.....8 June

Digitized by Google

FIRST AND PRINCIPAL NAVAL AIDE-DE-CAMP TO THE QUEEN.

Admiral *Right Hon. Lord* Amelius Beauclerk, G.C.B. G.C.H.

NAVAL AIDES-DE-CAMP TO THE QUEEN.

Captain ✠ Henry Hope
Captain ✠ *Sir* S. John B. Pechell, *Bart.* K.C.H.
Captain ✠ Phipps Hornby
Captain ✠ *Sir* Francis Augustus Collier, *Kt.* K.C.H.
Captain ✠ *Sir* Andrew P. Green, *Kt.* K.C.H.
Captain ✠ *Sir* Charles Napier, K.C.B.
Captain ✠ *Sir* N. J. Willoughby, *Kt.* K.C.H.
Captain ✠ ✠ ✠ ✠ *Sir* Thomas Fellowes, *Kt.*
Captain Edward H. A'Court.
Captain ✠ *Hon. Sir* Fleetwood B. R. Pellew, *Kt.* K.C.H.

MARINE AIDES-DE-CAMP TO THE QUEEN.

Colonel ✠ Thos. A. Parke
Colonel ✠ ✠ John Owen, K.H.

OFFICERS TO WHOM HONORARY MEDALS HAVE BEEN GRANTED.

Battle of St. Vincent, 14th Feb. 1797.

Admiral *Sir* James H. Whitshed, *Bart.* G.C.B.
Admiral ✠ *Sir* George Martin, G.C.B. G.C.M.G.

Battle of Camperdown, 11th Oct. 1797.

Admiral *Sir* William Hotham, G.C.B.

Battle of the Nile, 1st Aug. 1798.

Admiral *Sir* Davidge Gould, G.C.B.

Battle of Trafalgar, 21st Oct. 1805.

Admiral ✠ *Sir* Philip C. C. H. Durham, G.C.B.
Admiral ✠ ✠ ✠ *Sir* Edward Codrington, G.C.B. G.C.M.G.
Rear-Admiral *Sir* Charles Bullen, K.C.B., K.C.H.

Battle of St. Domingo, 6th Feb. 1806.

Admiral *Hon. Sir* Robert Stopford, G.C.B. G.C.M.G.
Vice-Admiral *Sir* Francis William Austen, K.C.B.
Rear-Admiral *Sir* Samuel Pym, K.C.B.

Vice-Admiral *Sir* Edw. Hamilton, *Bart.* K.C.B.
Capture of "Hermione," 25th Oct. 1799.

Rear-Admiral *Sir* James A. Gordon, K.C.B.
Captain ✠ Phipps Hornby
Action off Lissa, 13th March, 1811.

Admiral *Hon. Sir* John Talbot, G.C.B.
Capture of "Le Rivoli," 12th Feb. 1812.

Captain ✠ Henry Hope
Capture of "The President," 15th Jan. 1815.

ROYAL MARINES.

Lieutenant-Colonel Richard Bunce—*Capture of the Island of Java, 20th Aug.* 1811.

NAVAL AND MARINE OFFICERS
OF
THE MOST HONOURABLE ORDER OF THE BATH,
IN
THE ORDER OF THEIR NOMINATION.

NAVAL OFFICERS.

KNIGHTS GRAND CROSS.

	Nominated
Admiral *Rt. Hon. Sir* George Cockburn	20 Feb 18
Admiral *Sir* George Martin, G.C.M.G.	28 Feb 21
Admiral *Sir* Edward Codrington, G.C.M.G.	13 Nov 27

	Nominated
Admiral *Sir* Thomas Byam Martin	3 Mar 30
Admiral *Sir* Jas. Hawkins Whitshed, *Bart.*	17 Nov 30
Admiral *Sir* Philip C. C. H. Durham	17 Nov 30
Admiral *Hon. Sir* Robert Stopford, G.C.M.G.	6 June 31
Admiral *Sir* Davidge Gould	24 Jan 33

Digitized by Google

Nominated

Admiral *Rt. Hon. Lord* Amelius Beauclerk, G.C.H. ..... 4 Aug 35
Admiral *Sir* Graham Moore, G.C.M.G. ..... 11 Mar 36
Admiral *Sir* William Hotham ..... 4 July 40
Admiral *Sir* Chas. Rowley, *Bart.*, G.C.H. ..... 4 July 40
Admiral *Sir* David Milne ..... 4 July 40
Admiral *Hon. Sir* John Talbot ..... 23 Feb 42
Admiral *Sir* Robert Barlow ..... 23 Feb 42
Vice-Admiral *Sir* William Parker ... 2 Dec 42

KNIGHTS COMMANDERS.

Nominated

Vice-Admiral *Sir* Edw. Hamilton, *Bart.* 2 Jan 15
Vice-Admiral *Sir* Edw. W. C. R. Owen, G.C.H. ..... 2 Jan 15
Vice-Admiral *Sir* Jahleel Brenton, *Bart.* 2 Jan 15
Rear-Admiral *Sir* James Alexander Gordon ..... 2 Jan 15
Rear-Admiral *Sir* Edward Tucker ..... 2 Jan 15
Admiral *Sir* John Poo Beresford, *Bart.* G.C.H. ..... 12 Aug 19
Admiral *Sir* Robert Waller Otway, *Bart.* ..... 8 June 26
Admiral *Sir* Willoughby T. Lake ..... 17 Nov 30
Admiral *Sir* Charles Ekins ..... 8 June 31
Vice-Admiral *Sir* Thomas Baker ..... 8 June 31
Vice-Admiral *Sir* Rob. Laurie, *Bart.* 13 Sept 31
Vice-Admiral *Sir* Graham Eden Hamond, *Bart.* ..... 13 Sept 31
Vice-Admiral *Hon. Sir* Thomas Bladen Capel ..... 20 Feb 32
Admiral *Sir* Charles Hamilton, *Bart.* ..... 29 Jan. 38
Admiral *Sir* George Parker ..... 6 June 38
Vice-Admiral *Sir* Edward Brace ..... 6 Oct 34
Vice-Admiral *Sir* Charles Adam ..... 10 Aug 35
Vice-Admiral *Sir* Francis W. Austen 28 Feb 37
Vice-Admiral *Sir* George Mundy .... 28 Feb 37
Vice-Admiral *Sir* John A. Ommanney 20 July 38
Rear-Admiral *Sir* Charles Bullen, K.C.H. ..... 18 April 39
Rear-Admiral *Sir* Samuel Pym ..... 25 Oct 39
Admiral *Sir* John West ..... 4 July 40
Vice-Admiral *Sir* Charles Dashwood 4 July 40
Rear-Admiral *Sir* John Wentworth Loring, K.C.H. ..... 4 July 40
Rear-Admiral *Sir* James Hillyar, K.C.H. ..... 4 July 40
Rear-Admiral *Right Hon. Lord* William Fitz-Roy ..... 4 July 40
Captain *Sir* Charles Napier ..... 4 Dec 40
Vice-Admiral *Sir* John Chambers White ..... 29 June 41
Rear-Admiral *Sir* Charles Richardson 29 June 41
Rear-Admiral *Sir* Arthur Farquhar, K.C.H. ..... 29 June 41
Captain *Sir* James L. Gordon Breiner. 29 June 41
Rear-Admiral *Sir* Francis Mason .... 24 Aug 41
Captain *Sir* Thomas Herbert ..... 14 Oct 41

COMPANIONS.

Nominated

Rear-Admiral *Sir* Lucius Curtis, *Bart.* 4 June 15
Rear-Admiral *Sir* George Francis Seymour, *Kt.* G.C.H. ..... 4 June 15
Rear-Admiral *Right Hon. Lord* Radstock ..... 4 June 15
Rear-Admiral *Right Hon. Earl* Cadogan ..... 4 June 15

Nominated

Captain Thomas Searle ..... 4 June 15
Captain Henry Hope ..... 4 June 15
Captain *Sir* Thos. Usher, *Kt.* K.C.H. 4 June 15
Captain *Sir* S. John Brooke Pechell, *Bart.* K.C.H. ..... 4 June 15
Captain *Hon. Sir* F. Broughton Reynolds Pellew, *Kt.* K.C.H. ..... 4 June 15
Captain Thomas Forrest ..... 4 June 15
Captain Phipps Hornby ..... 4 June 15
Captain Henry Prescott ..... 4 June 15
Captain *Sir* Nisbet Josiah Willoughby, *Kt.* K.C.H. ..... 4 June 15
Captain Jeremiah Coghlan ..... 4 June 15
Captain *Sir* Thomas Fellowes, *Kt.* 4 June 15
Captain John Duff Markland ..... 4 June 15
Captain John William Andrew ..... 4 June 15
Captain John Fordyce Maples ..... 4 June 15
Captain Robert Bloye ..... 4 June 15
Captain W. Fairbrother Carrol ..... 4 June 15
Captain Colin Macdonald ..... 4 June 15
Captain John Harper ..... 4 June 15
Captain Fairfax Moresby ..... 4 June 15
Captain *Sir* John Marshall, *Kt.* K.C.H. 4 June 15
Captain Thomas Ball Sulivan ..... 4 June 15
Captain Nicholas Lockyer ..... 4 June 15
Captain Rowland Money ..... 4 June 15
Captain John Toup Nicolas, K.H. ..... 4 June 15
Captain *Sir* Henry Loraine Baker, *Bart.* ..... 4 June 15
Captain Robert Ramsay ..... 4 June 15
Captain *Sir* Samuel Roberts, *Kt.* ..... 4 June 15
Rear-Admiral Charles Bayne H. Ross 8 Dec 15
Rear-Admiral *Sir* Wm. A. Montagu, *Kt.* K.C.H. ..... 8 Dec 15
Rear-Admiral *Sir* Edward Chetham, *Kt.* K.C.H. ..... 8 Dec 15
Rear-Admiral Samuel Jackson ..... 8 Dec 15
Captain *Sir* Francis Aug. Collier, *Kt.* K.C.H. ..... 8 Dec 15
Captain James Pattison Stewart ..... 8 Dec 15
Captain *Sir* Aug. W. J. Clifford, *Bart.* 8 Dec 15
Captain Alexander Renton Sharpe .... 8 Dec 15
Captain Joseph Needham Tayler ..... 8 Dec 15
Captain George Barne Trollope ..... 8 Dec 15
Captain John Lawrence ..... 8 Dec 15
Rear-Admiral *Hon.* Fredk. W. Aylmer 19 Sept 16
Rear-Admiral William Furlong Wise 19 Sept 16
Rear-Admiral *Hon. Sir* Anthony Maitland, K.C.M.G. ..... 19 Sept 16
Captain John Coode ..... 19 Sept 16
Captain Henry Ducie Chads ..... 26 Dec 26
Captain Frederick Marryat ..... 26 Dec 26
Captain George Frederick Ryves ..... 26 Dec 26
Captain *Hon.* Frederick Spencer ..... 13 Nov 27
Captain Edward Curzon ..... 18 Nov 27
Captain John Norman Campbell ..... 13 Nov 27
Captain George Bohun Martin ..... 18 Nov 27
Captain Lewis Davies ..... 18 Nov 27
Captain *Right Hon. Viscount* Ingestre. 18 Nov 27
Captain Robert Lambert Baynes ..... 13 Nov 27
Rear-Admiral Richard Curry ..... 26 Sept 31
Rear-Admiral *Hon.* Frederick Paul Irby ..... 26 Sept 31
Rear-Admiral *Hon.* George Elliot ..... 26 Sept 31
Rear-Admiral *Sir* Hugh Pigot, *Kt.* K.C.H. ..... 26 Sept 31
Rear-Admiral *Sir* Salusbury Davenport, *Kt.*, K.C.H. ..... 26 Sept 31
Rear-Admiral *Hon.* Josceline Percy . 26 Sept 31
Captain *Sir* John Ross, *Kt.* ..... 24 Dec 34
Captain *Right Hon. Lord* John Hay 17 Feb 37
Rear-Admiral *Sir* E. Thomas Troubridge, *Bart.* ..... 20 July 38
Captain Cuthbert F. Daly ..... 20 July 38
Captain Richard Arthur ..... 20 July 38
Captain Robert W. G. Festing ..... 20 July 38
Captain Barrington Reynolds ..... 20 July 38

Digitized by Google

	Nominated
Captain Robert Maunsell	29 July 38
Rear-Admiral *Sir* Thos. J. Cochrane, *Kt.*	18 April 39
Rear-Admiral Samuel H. Inglefield	18 April 39
Rear-Admiral William Bowles	18 April 39
Rear-Admiral Hyde Parker	18 April 39
Rear-Admiral Jas. W. Deans Dundas	25 Oct 39
Rear-Admiral Charles Gordon	4 July 40
Captain Charles Dilkes	4 July 40
Captain William Goate	4 July 40
Captain Thomas Tudor Tucker	4 July 40
Captain Christopher Bell	4 July 40
Captain George Le Geyt	4 July 40
Captain Henry Smith	18 Aug 40
Captain Charles John Austen	18 Dec 40
Captain *Hon.* William Waldegrave	18 Dec 40
Captain Maurice F. F. Berkeley	18 Dec 40
Captain Edward Collier	18 Dec 40
Captain William W. Henderson	18 Dec 40
Captain Arthur Fanshawe	18 Dec 40
Captain Houston Stewart	18 Dec 40
Captain Edward Boxer	18 Dec 40
Captain Henry Byam Martin	18 Dec 40
Captain Henry J. Codrington	18 Dec 40
Captain W. Honeyman Henderson	18 Dec 40
Captain Horatio T. Austin	18 Dec 40
Captain *Hon.* Richard S. Dundas	29 June 41
Captain Thomas Bourchier	29 June 41
Captain James Scott	29 June 41
Captain Charles R. Drinkwater Bethune	29 June 41
Captain Joseph Nias	29 June 41
Captain Thomas Maitland	29 June 41
Captain Edward Belcher	14 Oct 41
Captain William Warren	14 Oct 41
Captain Harry Eyres	14 Oct 41
Captain Charles Anstruther Barlow	14 Oct 41
Captain Augustus L. Kuper	21 Jan 42

MARINE OFFICERS.

KNIGHT COMMANDER.

Major-General *Sir* John B. Savage, K.C.H. ....25 Oct 39.

COMPANIONS.

	Nominated
Colonel George Lewis	4 June 15
Colonel Thomas Benjamin Adair	4 June 15
Colonel Elias Lawrence	26 Sept 31
Colonel Thomas Adams Parke	26 Sept 31
Colonel John Owen, K.H.	20 July 38

OFFICERS OF THE ORDER.

Dean, Thomas Turton, D.D., Dean of Westminster.
Genealogist and Blanc Coursier Herald, Walter Aston Blount, *Esq.*, Chester Herald.
Bath King of Arms, Algernon Greville, *Esq.*
Registrar and Secretary, Captain Michael Seymour, R.N.
Deputy Registrar and Secretary, Albert William Woods, *Esq.*, Lancaster Herald.
Gentleman Usher and Brunswick Herald, Albert William Woods, *Esq.*, Lancaster Herald.
Messenger, James Pulman, *Esq.*, Richmond Herald.
Officer of Arms to the K.C.B. and Companions,
Secretary to the Knights Commanders and Companions, *Sir* Nicholas Harris Nicolas, G.C.M.G., K.H.

THE MOST DISTINGUISHED ORDER OF ST. MICHAEL AND ST. GEORGE.

KNIGHTS GRAND CROSS.

Admiral *Sir* Graham Moore, G.C.B., 28 Sept 20
Admiral ℜ *Sir* Edward Codrington, G.C.B. ..... 23 April 27
Vice-Admiral *Sir* Thomas Briggs ... 26 June 33
Admiral ℜ *Hon. Sir* Robert Stopford, G.C.B. ..... 10 May 37
Admiral ℜ *Sir* George Martin, G.C.B. 17 May 37
Lieutenant *Sir* Nicholas Harris Nicolas, K.H., *Chancellor of the Order* ..... 6 Oct 40

KNIGHT COMMANDER.

✣Rear-Admiral *Hon. Sir* Anthony Maitland.... 26 Feb 20.

OFFICERS AUTHORIZED TO WEAR FOREIGN ORDERS.

NAVAL AND MARINE OFFICERS OF THE ROYAL HANOVERIAN GUELPHIC ORDER.

NAVAL OFFICERS.

KNIGHTS GRAND CROSS.

	Nominated
Admiral *Rt. Hon. Lord* Amelius Beauclerk, G.C.B.	29 Mar 31
Vice-Admiral *Rt. Hon. Lord* James O'Bryen	13 May 31
Captain *Rt. Hon. Lord* Adolphus Fitzclarence	24 Feb 32
Vice-Admiral *Sir* E. W. C. R. Owen, K.C.B.	24 Oct 32

Digitized by Google

	Nominated
Admiral of the Fleet, *Sir* Charles Edmund Nugent	12 Mar 34
Vice-Admiral *Sir* William Hall Gage,	19 April 34
✚ Rear-Admiral *Sir* George Francis Seymour	9 Dec 34

	Nominated
Admiral *Sir* Charles Rowley, *Bart.* G.C.B.	7 Oct 25
Admiral *Sir* John P. Beresford, *Bart.* K.C.B.	4 May 36
Captain *Rt. Hon. Lord* John F. Gordon Hallyburton	22 Aug 36

KNIGHTS COMMANDERS.

	Nominated
✚Captain *Sir* Thomas Usher, *Kt.*	12 April 31
Sir William Barnett, M.D., *Kt.* (*Civil*)	21 June 31
✚Rear-Admiral *Sir* Wm. A. Montagu, *Kt.*	7 Jan 32
✚Captain *Sir* John Marshall, *Kt.*	18 June 32
Rear-Admiral *Sir* Arthur Farquhar, K.C.B.	21 Aug 32
Captain *Sir* Nisbet J. Willoughby	21 Aug 32
Captain *Sir* Andrew P. Green, *Kt.*	24 Aug 32
Vice-Admiral *Hon. Sir* Courtenay Boyle *Kt*	27 Oct 32
✚ Captain *Sir* Wms. Aug. Collier, *Kt*	1 Jan 33
✚ Captain *Sir* Samuel John B. Pechell, *Bart.*	6 Jan 33
Vice-Admiral *Sir* E. Durnford King, *Kt.*	22 Jan 33
Rear-Admiral *Sir* James Hillyar, K.C.B.	1 Jan 34
✚Rear-Admiral *Sir* Salusbury Davenport, *Kt.*	21 Feb 34
✚Rear-Admiral *Sir* Hugh Pigot, *Kt.*	18 June 3

	Nominated
Rear-Admiral *Sir* Charles Bullen, K.C.B	18 Jan 35
Captain *Sir* W. H. Dillon, *Kt.*	18 Jan 35
Captain *Sir* Edmund Lyons, *Bart.*	18 Jan 35
Vice-Admiral Sir Robt. L. Fitz Gerald, *Kt.*	18 Nov 35
✚Captain *Hon. Sir* F. B. R. Pellew, *Kt.*	25 Jan 36
Captain R. O'Conor	25 Jan 36
Captain *Sir* Henry Hart, *Kt.*	25 Jan 36
Captain *Sir* J. J. G Bremer, K.C.B.	25 Jan 36
Captain *Sir* John Franklin, *Kt.*	25 Jan 36
Vice-Admiral *Sir* A. Drummond, *Kt.*	1 Jan 37
✚Rear-Admiral *Sir* Edward Chetham, *Kt.*	1 Jan 37
Captain *Sir* Thomas Mansell, *Kt.*	1 Jan 37
Captain *Sir* David Dunn, *Kt.*	1 Jan 37
Rear-Admiral *Sir* John W. Loring, K.C.B.	30 April 37
Captain Thomas B. Devon	7 Dec. 38

KNIGHTS.

	Nominated
Captain Edward Sparshott	19 April 31
Captain Andrew A. Vincent	26 April 31
Lieutenant *Sir* N. Harris Nicolas, G.C.M.G. (*Civil*)	7 Oct 31
Captain Robert Smart	18 April 32
Commander Charles Haultain	1 Jan 33
Captain *Sir* George Tyler, *Kt.*	4 Mar 33
✚Captain J. Toup Nicolas	1 Jan 34
Captain Edward Lloyd	1 Jan 34
Captain Robert Fair	1 Jan 34
Captain *Sir* Eaton Travers, *Kt.*	4 Feb 34
Sir George Magrath, M.D., *Kt.* (*Civil*) —— 34 (*Inspector of Hospitals, &c.*)	
✚Captain Wm. Willmott Henderson	13 Jan 35
Commander *Sir* Samuel Brown, *Kt.*	13 Jan 35
Commander Walter Kirby	13 Jan 35
Captain W. S. Lovell	25 Jan 36
Captain B. S. Bluett	25 Jan 36
Captain J. C. Carpenter	25 Jan 36

	Nominated
Captain *Sir* H. J. Leeke, *Kt.*	25 Jan 36
Captain Samuel Radford	25 Jan 36
Captain W. B. Bigland	25 Jan 36
Captain W. Hotham	25 Jan 36
Captain A. B. Branch	25 Jan 36
Captain Joseph Sherer	25 Jan 36
Captain J. Hindmarsh	4 May 36
Commander A. Muconochie	4 May 36
Captain J. R. Burton	1 Jan 37
Captain J. W. Gabriel	1 Jan 37
Captain Chas. Warde	1 Jan 37
Captain W. Slaughter	1 Jan 37
Commander B. M. Festing	1 Jan 37
Captain W. J. Cole	1 Jan 37
Commander J. Powney	1 Jan 37
Commander C. Knight	1 Jan 37
R. P. Hillyar, *Surgeon (Civil)*	1 Jan 37
Captain *Sir* S. L. H. Vassall, *Kt.*	22 Jan 37

OFFICERS OF THE ROYAL MARINES.

KNIGHT COMMANDER.

	Nominated
Major-General *Sir* John Boscawen Savage, K.C.B.	22 Feb 33

KNIGHTS.

	Nominated
Lieut.-Colonel Charles Menzies, *Art.*	4 Sept 31
Major-General Walter Tremenheere	18 June 32
✚ Colonel John Owen	1 Jan 33
Colonel John Wright	1 Jan 33
Major John Robyns	25 Jan 36

ADMIRALS.

Sir George Martin, G.C.B., G.C.M.G., Kt. of St. Januarius

Hon. Sir Robert Stopford, G.C.B., G.C.M.G., Red Eagle of 1st Class

Sir Philip Chas. C. H. Durham, G.C.B., Commander of Merit of France

Sir Edw. Codrington, G.C.B., G.C.M.G., Grand Cross of St. Louis, St. George of Russia, 2d Class, Gold Cross of Redeemer of Greece

Sir John Poo Beresford, *Bart.*, K.C.B., G.C.H., Grand Cross Tower and Sword

Sir Charles Rowley, *Bart.*, G.C.B. G.C.H., Kt. Maria Theresa

Sir David Milne, G.C.B., Kt. of St. Januarius, Wm. Wilhelm of the Netherlands

VICE-ADMIRALS.

Sir Thomas Baker, K.C.B. Kt. of Wilhelm of the Netherlands

Sir Edward Brace, K.C.B. Kt. of Charles III., Wilhelm of the Netherlands, 3d Class. St. Maurice & St. Lazare, 3d Class

Sir Charles Dashwood, K.C.B., Grand Cross Tower and Sword

Sir John A. Ommanney, K.C.B., Cross of St. Louis, 3d Class of St. Vladimir, Redeemer of Greece

Digitized by Google

REAR-ADMIRALS.

Sir Arthur Farquhar, K.C.B., K.C.H., Kt. Com. of the Sword of Sweden
✝*Hon.* F. W. Aylmer, Com. of St. Ferdinand and Merit
✝*Rt. Hon.* George *Earl* Cadogan, Kt. of Maria Theresa

CAPTAINS.

Sir Charles Napier, K.C.B., Red Eagle 2nd class
✝John Coode, Com. of St. Ferdinand and Merit
✝*Sir* Thomas Fellowes, *Kt.*, Kt. of Charles III., Com. of Legion of Honour, 2d Class St. Anne of Russia, Redeemer of Greece
✝John Duff Markland, Leopold of Austria
Sir Andrew Pellet Green, *Kt.* K.C.H. Kt. of the Sword of Sweden
Henry Fanshawe, St. Wladimir
Nevinson de Courcy, Com. of Tower and Sword
George Wickens Willes, 3d Class St. Ferdinand and Merit
✝Fairfax Moresby, Kt. of Maria Theresa
✝*Sir* John Marshall, *Kt.* K.C.H., St. George of Russia, Kt. of Sword of Sweden
Christopher Strachey, Kt. of St. Vladimir
✝John Toup Nicolas, K.H., Com. of St. Ferdinand and Merit
George Bentham, St. Maurice and St. Lazare
Sir Thomas Mansell, *Kt.* K.C.H., Kt. of the Sword of Sweden
✝*Sir* John Ross, *Kt.*, 2nd Class of St. Anne of Russia, in diamonds, Knight Commander of the Sword of Sweden
W. H. Smyth, 3d Class St. Ferdinand and Merit
Richard Saumarez, Leopold of Austria
✝*Hon.* Frederick Spencer, Cross of St. Louis, 2d Class St. Anne of Russia, Redeemer of Greece
✝Edward Curzon, Cross of St. Louis, 3d Class of St. Vladimir, Redeemer of Greece
✝Lewis Davies, Cross of St. Louis, 2d Class St. Anne of Russia, Redeemer of Greece
✝*Right Hon. Viscount* Ingestre, Cross of St. Louis, 2d Class St. Anne of Russia, Redeemer of Greece
✝George B. Martin, Cross of St. Louis 2d Class St. Anne of Russia, Redeemer of Greece
Sir Edmund Lyons, *Bart.* K.C.H., Cross of St. Louis, Kt. Com. of Redeemer of Greece
Stephen Lushington, Cross of St. Louis, Redeemer of Greece
William Hamley, Leopold of Austria
✝J. N. Campbell, Redeemer of Greece
✝R. L. Baynes, Redeemer of Greece
Sir John Franklin, *Kt.* K.C.H. Redeemer of Greece
✝*Rt. Hon. Lord* John Hay, Grand Cross of Charles the Third
✝Henry John Codrington, 4th Class of St. Vladimir, Kt. of the Legion of Honour, Redeemer of Greece
✝Thomas Maitland, Supernumerary, Cross of Charles III.
A. D. Y. Arbuthnott, Supernumerary, Cross of Charles III., 3d Class of San Fernando
William Frederick Lapidge, Commander of Isabella the Catholic, 2d Class of San Fernando
Sir George R. Sarforius, *Kt.*, Grand Cross of St. Bento D'Avis, Com. of Tower and Sword
Alfred Luckcroft, Kt. of the Legion of Honour, Redeemer of Greece
George Augustus Elliott, Redeemer of Greece
Sir B. W. Walker, K.C.B., Kt. of the Legion of Honour, Redeemer of Greece. 2d Class Iron Crown of Austria. 2d Class St. Anne of Russia, and 2d Class of Red Eagle of Prussia
Richard Crozier, Kt. of Tower and Sword
✝Wm. H. Henderson, 2d Class of San Fernando
Sidney C. Dacres, Kt. of the Legion of Honour, Redeemer of Greece
James Wilkinson, Com. of Tower and Sword
Hon. Fred. T. Pelham, 2d Class of San Fernando
George Mansel, Kt. of the Legion of Honour
William Richardson, 1st Class of Isabella the Catholic
Thomas Simpson, Kt. of Tower and Sword
✝Chas. A. Barlow, 1st Class of San Fernando.

COMMANDERS.

John Hilton, 3d Class St. Ferdinand and Merit
Richard Moorman, 3d Class St. Ferdinand and Merit
Frnn. Le Hunte, 3d Class Ferdinand and Merit
Samuel Edward Widdrington, Kt. of Tower and Sword
Robert Sharpe, Kt. of Tower and Sword
William Walker, (*a*) Kt. of Tower and Sword
Edward Pitts, Kt. of Tower and Sword
Hon. Swynfen T. Carnegie, San Fernando
Thos. P. Le Hardy, 1st Class of San Fernando, Kt. of Isabella the Catholic
Thomas Baldock, Kt. of Tower and Sword

LIEUTENANTS.

John Seaton, Kt. of Tower and Sword
John De Courcy Dashwood, Kt. of Tower and Sword
C. R. Dashwood, Kt. of Tower and Sword
Henry Knolles, Kt. of Tower and Sword
George Read, (*b*) Kt. of Tower and Sword
Hon. Aug. Algernon Villiers, Kt. of Isabella the Catholic
Thomas S. Crosbie, Officer of Tower and Sword, Grand Dignitary of the Order of the Southern Cross

ROYAL MARINES.

✝*Colonel* John Owen, K.H., 2d Class of San Fernando
Lieut.-Colonel Charles Menzies, *Art.* K.H. Kt. Charles III.
Lieut.-Colonel Walter Powell, 2d Class of San Fernando
Captain Stephen Giles, Kt. of Tower and Sword
Captain E. A. Parker, Kt. of Tower and Sword
Captain George Logan, Kt. of the Legion of Honour, Silver Cross of Redeemer
1*st Lieut.* George W. R. Yule, 1st Class of San Fernando
1*st Lieut.* Robert Hockings, 1st Class of San Fernando

MASTER.

F. W. R. Sadler, Kt. of Tower and Sword

INSPECTORS OF HOSPITALS AND FLEETS.

Sir Richard Dobson, *Kt.*, *M.D.*, Kt. of St. Vladimir, Kt. of Danuebrog
R. Burkis Hillyar, K.H. Kt. of Tower and Sword

PHYSICIAN.

Sir John Jamieson, *Kt.*, Order of Vasa

DEPUTY INSPECTOR OF HOSPITALS AND FLEETS.

John Liddell, *M.D.*, 2d Class St. Anne of Russia, Redeemer of Greece

SURGEONS.

Ebenezer Johnston, Kt. of Tower and Sword
Valentine Duke, Order of Vasa
O'Neill Ferguson, Kt. of Isabella the Catholic

PURSERS.

George Voller Oughton, Kt. of Tower and Sword
Augustus H. Gilbert, Kt. of Isabella the Catholic

Digitized by Google

FLAG-OFFICERS IN COMMISSION, FLAG-LIEUTENANTS, AND SECRETARIES.

Stations.	*Flag-Officers.*	*Date of Appoint.*	*Flag-Lieutenants.*	*Secretaries.*
Nore	*Vice-Admiral* ✱ ✱ ✱ *Sir* Edward Bruce, K.C.B.	8 Dec 41	..	Com. Edw. T. Crouch
Portsmouth	*Admiral* ♏ ✱ ✱ ✱ *Sir* Edwd. Codrington, G.C.B., G.C.M.G.	22 Nov 39	Joseph F. Stirling 29 Nov 42	John W. Nicholls
Plymouth	*Admiral* ✱ ✱ *Sir* David Milne, G.C.B.	21 Apr 42	..	John Loudon
Mediterranean	*Vice-Admiral* Sir Edward W. C. R. Owen, K.C.B. G.C.H.	14 Oct 41	John J. Robinson, 10 Mar 42	G. C. Smith
	Rear-Admiral Sir Francis Mason, K.C.B.	23 Aug 41	Graham E. W. Hammond 18 Jan 42	Henry Price
West Indies ... Halifax and ... Newfoundland	*Vice-Admiral Sir* Charles Adam, K.C.B.	17 Aug 41	Jas. E. Katon (*act.*), 17 June 42	James A. Smith
Pacific	*Rear-Admiral* Richard Thomas	5 May 41	John Clavell, 20 May, 41	James Pinhorn
Brazils	*Commodore* John B. Purvis	1 Mar 42	..	Joseph E. Autey (*act.*)
East Indies	*Vice-Admiral Sir* William Parker, G.C.B.	12 May 41	..	Benjamin Chunmo
	Rear-Admiral ✚ *Sir* Thomas J. Cochrane, *Kt.*	21 Jan 42	James T. Caldwell, 29 Jan 42	Edward Weller
Cape of Good Hope	*Rear-Admiral* ✚ *Hon.* Josceline Percy	17 Dec 41	Cospatrick B. Hamilton, 22 Feb 42	William Dyer
Admiral Superintendent at Portsmouth	*Rear-Admiral* ✚ Hyde Parker	4 Aug 42	Peter Cracroft, 6 Aug 42	
Admiral Superintendent at Plymouth	*Rear-Admiral* ♏ *Sir* Samuel Pym, K.C.B.	16 Dec 41	John M. Pottbury, 22 Dec 41	
Admiral Superintendent at Malta	*Rear-Admiral Sir* John Louis, *Bart.*	6 Jan 38	Wm. Rt. Mends 28 July 38	

LIST OF THE ROYAL NAVY,

WITH THEIR PRESENT STATIONS.

1 ABOUKIR, 90.
Plymouth, building.

2 ACHERON, 2. *Steam Vessel.*
Sheerness.
Lieut.-Com.....Benjamin Aplin .....8 Dec 42
2nd Master.....A. L. Holloran.....15 Dec 42
Assist. Surg....Alexander Euston....14 Dec 42
Clerk in charge.William H. Bateman..6 Dec 42

3 ACHILLE, 76.
Sheerness.

4 ACORN, 16. *Sloop.*
Cape of Good Hope.
Commander...John Adams.....19 Jan 39
Lieutenant....
Gabriel Johnston.....7 Mar 42
Master.....William Barrett.....8 May 41
Surgeon.....Thos. W. Jewell.....24 Jan 39
Purser.....
Assist. Surg...Jas. Niven, *m.d.* .....20 May 41

5 ACTÆON, 26.
Plymouth.

6 ACTIVE, 36.
Chatham, building.

7 ADDER, 1. *Steam Vessel.*
Pembroke.
Master Com...John Hammond (*act.*) 18 April 37
2nd Master...R. B. Mudge.....17 Sept 41

8 ADVENTURE, *Transport.*
Chatham.

9 ADVICE, 1. *Steam Vessel.*
Pembroke.
Lieut.-Com. ..Abraham Darby.....11 Feb 40
2nd Master ...Robert W. Roberts....22 Jan 41

Digitized by Google

10 ÆOLUS, 42.
Sheerness.

11 ÆTNA, 8.
Plymouth.
Lieut.-Com...Charles G. Butler ....23 May 42
2nd Master...Edward H. Garwood..27 May 42
Assist. Surg....Coryndon C. Easton..23 May 42
*Clerk in charge*H. S. Dyer.....25 May 42

12 AFRICAINE, 44.
Chatham.

13 AFRICAN, 1. *Steam Vessel.*
Sheerness.
Master Com.....Alex. M. P. Mackey 14 July 42
2nd Master .....Henry D. Burney..21 July 42
Assist. Surg......William Henderson (*b*)
17 Aug 42

AGAMEMNON, 80.
Woolwich, building.

14 AGINCOURT, 72. *Flag Ship.*
East Indies.
Captain.....Henry W. Bruce .....1 Feb 42
Commander..Henry Lyster .....8 Mar 42
Lieutenant ...James Rawstorne .....1 Feb 42
P. P. Egerton .....8 Feb 42
Fitzjames S. M'Gregor 26 Mar 42
T. C. O. D. Whipple....5 Feb 42
David A. Buchan .....5 Feb 42
James A. Paynter .....5 Feb 42
James T. Caldwell, F.L..29 Jan 42
Capt. Mar....P.M.M'Kellar.....19 Feb 42
*Supernumerary*Samuel Hawkins ...14 April 42
*2d Lieut. Mar.*Thomas Forrest .....4 May 42
D. J. Sloggett .....19 Feb 42
W. M. Mansell .....19 Feb 42
J. J. Harvey .....26 April 42
Master.....
Chaplain.....William S. Parish .....12 Feb 42
Nav. Instructor & Schoolmaster } Wm. S. Parish (*act.*) 9 May 42
Surgeon .....John W. Reid.....8 Feb 42
Purser .....Henry B. H. Long....7 April 42
2d Master....Stephen Johns.....16 Feb 42
Assist. Surg...Richard M. Isbell.....8 Feb 42
Robert Anderson.....12 Feb 42

15 AIGLE, 24.
Mediterranean.
Captain.....*Rt. Hon. Lord*
Clarence E. Paget ....23 Aug 41
Lieutenant ...James B. West.....30 Aug 41
Henry S. Hawker.....7 Sept 41
John Moore (*d*) .....26 July 42
Alan H. Gardner .....8 Nov 41
*1st Lieut. Mar.*Henry A. M'Callum ..31 Aug 41
Master.....Wm. T. Mainprise(*act.*)23 Aug 41
Chaplain.....Alex. C. Fraser .....18 May 42
Surgeon .....William Kent.....25 Aug 41
Purser.....Robert M. Jeffery.....25 Oct 41
Assist. Surg....T. H. Graham.....10 Aug 42

16 AJAX, 72.
Portsmouth.

17 AKBAR. *Quar. Service.*
Liverpool.

18 ALBAN, 2. *Steam Vessel.*
Portsmouth.
Master.....John King (*act.*) .....1 June 40
2nd Master ..Henry Hill .....22 June 41
Assist. Surg...John Henderson, *m.d.* (*act.*)
20 June 42

19 ALBATROSS, 16. *Sloop.*
North America and *West Indies.*
Commander...Reginald Yorke .....12 May 42
Lieutenant ...William Coles .....25 June 42
Jas. A. Dunbar .....18 July 42
Edward J. Voules ....11 May 42
Master .....John Belmi.....12 May 42
Surgeon.....Charles R. Kinnear ..27 May 42
Purser .....John Warwick .....16 May 42
Assist. Surg...Robert F. Culleu.....23 June 42

20 ALBERT, 3. *Steam Vessel.*
Tender to Madagascar.
Coast of Africa.

21 ALBION, 90.
Plymouth.

22 ALECTO, 1. *Steam Vessel.*
Mediterranean.
Lieut.-Com...William Hosenson.....26 Oct 39
2nd Master...John W. Saunders...18 June 42
Assist. Surg...William Minchin.....18 Nov 39
Clerk in charge Henry King Conquer .4 June 40

23 ALERT, 6. *Brig.*
Plymouth.

24 ALFRED, 50.
South America.
Commodore..John B. Purvis.....1 Mar 42
Commander..Charles M. M. Wright 22 Mar 42
Lieutenant...Frederick A. Ellis.....25 Oct 41
James H. Bridges.....25 Oct 41
Willoughby J. Lake ...25 Oct 41
George H. B. Collier..15 Mar 42
Additional....George B. Jeffreys ...20 Sept 42
George R. Halliday ...27 Mar 42
Captain Mar...
*2d Lieut. Mar.*C. M'Arthur.....1 Nov 41
Master.....John Dallas (*act.*).....11 Nov 41
Chaplain.....Henry S. Slight .....25 Apr 42
Surgeon.....John G. Stewart, *m.d.*..17 Nov 41
Purser.....William T. James.....8 Feb 42
Nav. Instructor & Schoolmaster. } William Kerr.....6 Jan 42
Assist. Surg.. Alex. L. Emslie .....9 Nov 41
Additional ....William Roberts ....27 July 42

25 ALGERINE, 10. *Brig.*
East Indies.
Lieut.-Com....W. H. Maitland (*act.*)..16 Oct 41
2nd Master...Joseph W. Higgs (*act.*).18 Jan 38
Assist. Surg....Hugh H. Monk .....4 June 42
*Clerk in charge*John King.....15 June 42

26 ALGIERS, 90.
Pembroke, building.

27 ALLIGATOR, 26.
Troop Ship.
East Indies.
Master Com...Richard Browne.....31 Jan 42
Capt. Mar....John M'Arthur.....19 Feb 38
2nd Master...A. G. Whichelo.....31 Jan 42
Assist. Surg. Henry Richardson, *m.d.* (*act.*)
31 Jan 42

Digitized by Google

28 AMAZON, 42. *Sheerness.*

29 AMERICA, 50. *Plymouth.*

30 AMETHYST, 26. *Plymouth, building.*

31 AMPHION, 36. *Woolwich, building.*

32 AMPHITRITE, 42. *Portsmouth.*

33 ANDROMACHE, 26. *Cape of Good Hope.*

Captain .....+ Robert L. Baynes..2 Feb 38
Lieutenant ...Arthur Grant .....16 Nov 39
Richard W. Pelly ....30 Jan 40
Richard Studdert .....3 Feb 38
*1st Lieut. Mar.*Charles P. Coode.....27 Nov 38
Master .....Thomas Richardson...21 Feb 40
Surgeon .....Thomas Robertson (*b*) 16 Feb 41
Purser.....William Gradidge....23 April 38
Assist. Surg...David Booth .....5 Feb 38

34 ANDROMEDA, 44. *Plymouth.*

35 ANSON, 72. *Receiving Ship. Chatham.*

36 ANTELOPE, *Convict Hulk. Bermuda.*

37 APOLLO, 8. *Troop Ship. East Indies.*

Commander ..Charles Frederick(Cap.)15No 41
Lieutenant....John G. Robins.....1 Dec 41
Frederick G. Leigh ...25 Aug 42
Master.....William S. Hele .....19 Nov 41
Surgeon.....W. Graham.....8 Nov 41
Purser.....Thomas D. Gulliver....6 Nov 41
Assist. Surg...William Buie (*act.*)...27 Nov 41
*Supernumerary*Robert Beth (*act.*).. — June 42

38 ARAB, 16. *Sloop. Chatham, building.*

39 ARDENT, 3. *Steam Vessel. South America.*

Commander..John Russell (*b*) .....24 July 41
Lieutenant....
Charles F. Doyle.....2 Dec 41
Master.....James Doidge .....24 July 41
Surgeon.....Henry Baker.....23 July 41
Purser.....William Stenway .....24 July 41
Assist. Surg.. William Wood *m.d.*...23 July 41

40 ARETHUSA. *Quar. Service. Liverpool.*

41 ARGO. *Receiving Ship. Plymouth.*

42 ARIEL, 1. *Steam Vessel. Dover.*

Master-Com... Luke Smithitt (*act.*).. 1 July 38
2nd Master...Edward Hare (*act.*).... 1 July 38

43 ARMADA, 72. *Plymouth.*

45 ARROW, 6. *Ketch. Cape of Good Hope.*

Lieut.-Com...William Robinson.....12 Mar 39
2d Master ....James Bodie].....25 April 38
Assist. Surg....
Clerk in charge William A. Wolfe ..19 Aug 40

46 ASIA, 84. *Sheerness.*

47 ASP, 1. *Steam Vessel. Portpatrick.*

Lieut-Com....William W. Oke .....3 May 41

48 ASTRÆA, 6. *Falmouth.*

Captain.....Alexander Ellice .....6 Aug 41
Lieutenant....Chas. W. G. Griffin....4 Mar 42
Master .....William White (*c*) .....9 July 29
Surgeon .....John Campbell (*b*)....7 Sept 41
Purser .....William H. Bond.....13 Aug 40

49 ATHOLL, 2. *Portsmouth.*

50 AURORA, 46. *Coal Depot. Falmouth.*

51 AVON, 2. *Steam Vessel. North America and West Indies.*

Lieut. Com...Henry Byng .....11 June 42
2nd Master..George B. F. Swaine ..23 June 42
Assist. Surg..Thomas H. Lowry, *m.d.* 18 June 42
Clerk in charge J. C. Alldridge .....14 June 42

56 BACCHANTE. *Standgate Creek. (Quar. Serv.)*

57 BADGER, *Mooring Vessel. Cape of Good Hope.*

58 BASILISK, 6. *Ketch. South America.*

Lieutenant....Henry S. Hunt (*act.*) 26 Nov 41
2nd Master ...Benj. Woolley (*act.*) 31 July 42
Assist. Surg...Thomas Ayling .....1 Aug 42
Clerk in charge John G. Lean.....2 Jan 40

59 BATHURST. *Sloop. Coast Guard Service.*

60 BEACON, 6. *Surveying Vessel. Mediterranean.*

Commander ..Thomas Graves .....22 Feb 41
Lieutenant... John O. Freeland....20 April 41
Thomas A. B. Spratt...15 Oct 41
Additional...Arthur L. Mansell ...23 Mar 42
Master.....Richard Hoskyn ..... 22 Nov 39
Surgeon.....Alexander Baxter .....29 Jan 40
Purser .....James C. Little .....19 Mar 40
Assist. Surg...Frederick Harvey.....5 April 40

61 BEAGLE, 4. *Surveying Vessel. Australia.*

Commander ..J. Lort Stokes (*act.*).. ——— 41
Lieutenant ...James B. Emery.....23 April 37
Master .....Chas. J. Parker .....13 Sept 39
Surgeon .....Benjamin Bynoe .....21 Feb 37
Assist. Surg. Thomas Tait .....27 Dec 37
Clerk in charge J. E. Dring.....25 Feb 37

Digitized by Google

62 BEAVER, 1. *Steam Vessel.*
Dover.
Lieut.-Com...Robert Mudge .....1 July 38
2nd Master...John Warman (*act.*) ..28 Jan 41

63 BEE. *Steam Vessel.*
Portsmouth.

64 BELLEISLE, 20. *Troop Ship.*
East Indies.
Captain .....John Kingcome .....23 Oct 41
Lieutenant...George Winsor ....11 Nov 41
Adam D. Fergusson...11 Nov 41
Philip De Saumarez...15 Nov 41

Chaplain....E. S. Phelps'.....20 Nov 41
Master .....George L. Bradley (*act.*)
18 Nov 41
Surgeon.....Thomas W. M'Donald. 8 Nov 41
Purser.....Alexander Penprase ...30 Oct 41
Assist. Surg....Edward Heath (*act.*) .27 Nov 41

65 BELLEROPHON, 78.
Portsmouth.

66 BELLONA, 72.
Receiving Ship.
Plymouth.

67 BELVIDERA, 38.
Mediterranean.
Captain.....*Hon.* George Grey ....28 Aug 41
Lieutenant....John R. Ward.....18 Oct 42
Alfred Royer.....7 Sept 41
A. P. Ryder .....22 Sept 41
Richard R. Quin.....10 Mar 42
William Crawford....14 Oct 42
Charles Dyke .....8 Oct 42
1*st Lieut. Mar.*William H. Murch...16 Sept 41
2*d Lieut.*/*Mar*James A. Fynmore...18 Sept 41
Master.....John C. Hutchings...31 Aug 41
Chaplain.....Peter P. Smith.....10 Oct 42
Surgeon..... David Geddes .....8 Sept 41
Purser.....David J. Simpson ....31 Aug 41
*Nav. Instructor*John D. Kennedy .....18 Oct 42
2*d Master*....Robert Dean .....14 Dec. 42
Assist. Surg..A. M'Donald .....2 Sept 41

68 BENBOW, 72.
Sheerness.

69 BITTERN, 16. *Sloop.*
Cape of Good Hope.
Commander ..*Hon.* Byron C. F. F. Cary 5 May 41
Lieutenant ...Thomas Chaloner....14 July 41
Don P. Dumaresq.....1 Aug 42
Robert W. Aldrich ....1 Aug 42
Master.....George F. Charles ....14 June 41
Surgeon.....Lenox T. Cunningham,
m.d.....12 May 41
Purser .....John Mitchell .....10 May 41
Assist. Surg...John S. Burn.....12 May 41

70 BLACK EAGLE, 2.
Steam Vessel.
Woolwich.
Master.....Samuel B. Cook (*act*) 18 July 40
Additional ....H. W. Allen (*act*) ....27 Apr 42

71 BLACK PRINCE, 72.
Chatham.

72 BLAKE, 74. *Receiving Ship.*
Portsmouth.

73 BLANCHE, 46.
Portsmouth.

74 BLAZER, 3. *Steam Vessel.*
Woolwich.

75 BLENHEIM, 72.
East Indies.
Captain .....Sir Thomas Herbert,
K.C.B.....14 June 41
Commander...George S. Reynolds...16 Oct 41
Lieutenant....V. A. Massingberd ..20 June 41
Thomas Wilson .....3 Jun 40
James A. St. Leger ...16 Oct 41
George S. Taylor...29 June 42

Capt. Mar....James Whitcomb, *Major*
17 April 39
1*st Lieut. Mar.*..George W. Whiting .17 April 39
Richard Farmar .....17 April 39
Master .....Henry N. Thomas (*act.*) 23 July 42
Chaplain, and Nav. Instructor & Schoolmaster } George Cooper ....29 May 39
Surgeon .....Fitzwilliam Mansell,
m.d.....19 Nov. 40
Purser.....Richd. M. Whichelo .19 April 39
Assist.-Surg...James F. Henry (*act.*) .20 Jan 42
R. D. Pritchard (*act.*) ..26 Aug 42

76 BLONDE, 42.
East Indies.
Captain .....Thomas Bourchier..6 Nov 39
Lieutenant.....Henry J. Lacon .....22 Jan 42
Edward Crouch .....22 Jan 42
Samuel B. Dolling ...16 Oct 41
William R. Rolland .15 June 42

1*st Lieut. Mar.*F. J. Polkinghorne...16 Nov 39
Master .....Jonas Coaker .....29 Aug 42
Chaplain.....H. H. Franklin .....29 Jun. 40
Surgeon.....Robt. H. Brown*.....18 Nov 39
Purser .....William Drake .....10 Mar 41
Nav. Instructor & Schoolmaster } Richard Oram ....20 Dec. 39
Assist.-Surg...John Simpson (*b.*) ...21 Jan 42

77 BLOSSOM. *Quar. Service.*
Standgate Creek.

78 BOADICEA, 42.
Chatham.

79 BOMBAY, 84.
Plymouth.

80 BONETTA, 3. *Brigantine.*
Coast of Africa.
Lieut.-Com...Edward E. Gray .....13 Jan 42
2*nd Master*...William H. Parker ....5 Mar 41
Assist. Surg...William M'Dermot, *m.d.*
29 Aug 42
Clerk in charge W. W. Parminter ....8 Mar 41

81 BOSCAWEN, 70.
Woolwich.

82 BRAMBLE, 10. *Cutter.*
Tender to Fly. East Indies.
Lieutenant...Chas. B. Yule .....2 April 42

83 BRAZEN. *Floating Chapel.*
Deptford.

84 BRILLIANT, 28.
Chatham.

Google

85 **BRISK, 3.** *Brig.*
Sheerness.

86 **BRITANNIA, 120.**
Portsmouth.

88 **BRITON.** *Convict Ship.*
Portsmouth.

89 **BULLDOG, 6.** *Steam Vessel.*
Chatham, building.

BULLFROG. *Schooner.*
Lakes of Canada.

90 **BUZZARD, 3.** *Brigantine.*
Plymouth.

---

95 **CADMUS.**
Coast Guard.

96 **CALCUTTA, 84.**
Plymouth.

97 **CALEDONIA, 120.** *Flag Ship.*
Plymouth.

Captain.....Alexander Milne ....27 April 42
Commander..W. J. T. Hood .....27 April 42
Lieutenant....Charles Thurtell.....26 Sept 42
Edmund A. Glynn.....17 Oct 42
Colin C. A. Kane .....22 Oct 42
Henry J. Giles.....13 Oct 42
William G. Everest ..27 April 42
Charles F. Hillyar ....13 May 42
Capt. Mar....Thomas Fynmore.....4 Nov 40
Wm. F. Hopkins .....2 Feb 41
*1st Lieut. Mar.*H. C. M. Huskey ....18 Nov 40
Master .....David Gossman .....27 April 42
Chaplain.....Andrew Watson .....27 April 42
Surgeon.....James Wilson (*b*)....27 April 42
Purser.....Simon Little .....27 April 42
Nav Instructor } Michl.T. S.Raim- {
&Schoolmaster { back, M.A..... } 30 July 42
2nd Master ...William H. Crane ....15 Nov 42
Edward Moore.....27 April 42
Francis H. May.....27 April 42
Assist. Surg...James G. Kirkland.....27 April 42
Additional...Sidney Bernard.....27 April 42
Nicholas B. Alexander (*act.*)
25 July 42
Charles Coffey (*act*) ..18 Aug 42

98 **CALLIOPE, 26.**
East Indies.

Captain.....†Aug. L. Kuper .....14 June 41
Lieutenant....
Byron Drury.....6 July 41

1st Lieut. Mar.
Master .....Christ. Airey .....18 June 41
Surgeon .....James Vaughan (*act.*) 31 Mar 42
Purser .....Thomas Dobbin .....16 Mar 41
2nd Master ...E. C. Homersham ....11 Nov 37
Assist. Surg...Robert Butler, *m.d.*.. 17 Nov 37

99 **CALYPSO, 20.**
Chatham, building.

100 **CAMBRIAN, 36.**
East Indies.

Captain.....†Henry D. Chads ....20 Aug 41
Lieutenant....
Graham Ogle.....22 Sept 41
Charles Bullen.....15 June 42
Algernon S. Austen...20 Aug 41
Granville H. Wood ...29 Aug 41
1st Lieut. Mar.†G. W. R. Yule .....31 Aug 41
(*Supernumerary*) J. J. Winne.....2 Nov 41
*2d Lieut. Mar.*Samuel B. Ellis.....31 Aug 41
Master.....Joseph N. King.....28 Aug 41
Surgeon .....John Smith (*c*).....25 Aug 41
Purser .....Robert M. Read .....20 Aug 41
*Nav. Instructor*William E. Shaw ....16 May 42
Assist. Surg...Nich. L. Dolling(*act.*) .25 Aug 41

101 **CAMBRIDGE, 78.**
Plymouth.

Captain.....Edward Barnard .....31 Jan 40
Commander..George K. Wilson.....16 Oct 41
Lieutenant....Joseph A. Bainbridge 14 May 42
Henry Ainslie.....1 Feb 40
Charles R. Johnson ....17 Oct 42
Percy Parkhurst .....20 Dec 42
William H. Rushbrooke 20 Dec 42
John C. Snell.....19 April 42
Captain Mar. Thomas Wearing .....16 Oct 42
*1st Lieut. Mar.*Francis W. Foote.....6 Oct 42
John Huskisson. .....11 Feb 40
David Blyth .....18 Feb 40
Master .....James B. Tucker .....23 Feb 42
Chaplain.....John U. Campbell.....10 Oct 42
Surgeon.....Edward Caldwell .....6 Feb 40
Purser .....John M'Arthur (*b*) ....1 Feb 40
Nav. Instructor
2nd Master ...Fred. F. F. Taylor ...22 June 42
Assist. Surg. Edward Groves .....6 Feb 40

102 **CAMELION, 10.** *Brig.*
East Indies.

Lieut.-Com...George M. Hunter .....7 Nov 38
2nd Master...
Assist. Surg...Robert J. B. Chambers..7 Nov 38
Clerk in charge

103 **CAMPERDOWN, 104.** *Flag Ship.*
Sheerness.

Captain.....Francis Bruce.....10 Dec 41
Commander..Edward B. Tinling.....23 Dec 41
Lieutenant...William R. Payne .....1 Oct 40
Oct. H. Dyke .....18 Oct 42
Frank Denison.....11 April 42
William A. Fellowes...31 Oct 42
John Blackmore .....17 Oct 42
C. J. P. Glinn.....17 Nov 42
*Additional Lt.*William Greet.....1 Oct 40
*Captain Mar.*John R. Coryton.....4 Oct 40
*1st Lieut. Mar.*George Hollinworth ...4 Oct 40
J. L. Brainer .....4 Oct 40
Master .....John M'Donald .....1 July 41
Surgeon.....William Bruce, *m.d.*..14 Nov 42
Chaplain.....Joseph Cooper .....1 Oct 40
Purser .....Goate Gurdon.....1 Oct 40
*Nav. Instruct.*Edgar B. Barnes.....20 Aug 42
Assist. Surg...Henry Peacock .....13 Dec 41
Additional...John Douglas, *m.d*.....1 Oct 40
George R. West (*act.*) 3 May 42
John Jeffcott (*act*)...21 June 42
William T. Kay (*act.*) 18 Aug 42
Alex. Gordon (*act.*) ..25 Nov 42

Digitized by Google

104 CANOPUS, 84. *Plymouth.*

105 CARNATIC, 72. *Portsmouth.*

106 CARRON, 2. *Steam Vessel. Bermuda.*

107 CARYSFORT, 26. *South America.*

Captain.....*Rt. Hon. Lord* George Paulet.....26 Dec 41
Lieutenant....John Wm. Tarleton....5 Feb 42
John J. B. E. Frere....31 Dec 41
William R. Smith.....31 Dec 41
Horatio F. Elliot.....22 Feb 42
1st Lieut. Mar..F. A. Campbell .....8 Jan 42
Master .....Henry Brehaut (*act*)..31 Dec 41
Surgeon.....George A. Munro.....28 Dec 41
Purser.....Thomas Giles.....31 Dec 41
Nav. Instructor & Schoolmaster } Patrick Robertson..11 Feb 42
Assist. Surg...Robert Steel (*act*) .....22 Jan 42

108 CASTOR, 36. *Chatham.*

109 CENTAUR, 6. *Steam Vessel. Portsmouth, building.*

110 CENTURION, 80. *Pembroke, building.*

111 CERBERUS, 42. *Plymouth.*

112 CERUS. *Tender. Sheerness.*

113 CEYLON, 2. *Receiving Ship. Malta.*

Lieutenant....Wm. Robt. Mends, F.L..28 July 38
Chaplain.....Edward Kitson .....25 Aug 41
Surgeon.....H. D. R. Heuning....13 June 42
Additional Assist. Surg. } Thomas S. Wells....20 Sept 41

114 CHAMPION, 18. *Sloop. South America.*

Commander..Richard Byron .....10 June 41
Lieutenant ..James Dalrell.....21 July 41
Brownlow H. Paget..26 June 41

Master .....Robert Knox .....11 June 41
Surgeon .....Alfred B. Cutfield ....15 June 41
Purser .....
Assist. Surg..Henry Johnson .....18 June 41

115 CHANTICLEER. *Coast-Guard Service in the Medway.*

116 CHARGER, *Coal Depôt. Woolwich.*

117 CHARON, 1. *Steam Vessel. Dover.*

2nd Master...E. C. Rutter (*act.*) ...1 Sept. 40

118 CHARYBDIS, 3. *Brigantine. North America and West Indies.*

Lieut.-Com...James A. Macdonald 4 April 42
2nd Master...J. G. H. Thain.....21 Feb 40
Assist. Surg...Philip Porter .....28 Sept 41
Clerk in charge R. G. Hogg .....31 Mar 42

119 CHATHAM. *Sheer Hulk. Chatham.*

120 CHATHAM. *Yacht. Chatham.*

121 CHEROKEE. *Steam Vessel. Lakes of Canada, building.*

122 CHESAPEAKE, 36. *Chatham, building.*

123 CHICHESTER, 50. *Woolwich, building.*

124 CHILDERS, 16. *Sloop. East Indies.*

Commander ..George G. Wellesley 16 April 42
Lieutenant ...Ralph Milbanke ....14 May 39
Matthew Nolloth ....16 May 39
William S. Miller....29 June 42
Master.....Joseph W. Wilkins (*act*) 6 Feb 42
Surgeon .....Joseph Plimsoll .....17 Nov 41
Purser .....Fred. Gransmore (*act.*) 15 June 42
Assist. Surg..Geo. Rae, *m.d.* (*act.*)..18 June 42

125 CIRCE, 42. *Plymouth.*

126 CLARENCE, 84. *Plymouth.*

127 CLEOPATRA, 26. *Cape of Good Hope.*

Captain.....Christopher Wyvill....21 April 42
Lieutenant..George Caswell.....23 April 42
Fred. L. Barnard ...21 April 42
Mont. T. Molesworth ..21 April 42
William C. Alexander 19 July 42
1st Lieut. Mar.Lewis W. R. Denman..26 July 42
Master .....Will. Blackford (*act.*)..24 July 42
Surgeon .....James Kittle .....25 April 42
Chaplain ....Pascoe G. Hill.....13 Sept 42
Purser.....James Lyall .....25 April 42
2nd Master....William Betts.....16 Dec 42
Assist. Surg...Henry Piers (*act*) .....3 May 42

128 CLINKER. *Coast Guard Service, Cuckmere Haven.*

129 CLIO, 16. *Sloop. East Indies.*

Commander ..Edward N. Troubridge (*Captain.*) ..... —— 41
Lieutenant....Henry E. B. Bennett 24 May 39
John H. Crang.....18 June 41
H. T. D. Le Ve-comte..15 June 42
Master .....Wm. H. Langtry (*act*) 29 June 39
Surgeon.....John Sloan .....15 Feb 40
Purser .....James Biggs (*act.*)....10 Aug 41
2d Master....
Assist. Surg...Andrew Moffitt.....6 June 39
Edw. D'Auvergne (*act.*) 29 June 42

130 CLYDE, 42. *Sheerness.*

131 COCHIN. *Tank Vessel. Trincomalee.*

Digitized by Google

132 COCKATRICE, 6. *Schooner.*
South America.

Lieut.-Com....Justus Oxenham.....27 Feb 41
Master.....David Duncan.....10 Mar 41
Assist. Surg...Alex. C. Air.....2 Mar 41

133 COLLINGWOOD, 80.
Portsmouth.

134 COLOSSUS, 80.
Pembroke, building.

135 COLUMBIA, 1.
Surveying Vessel.
North America.

Lieut.-Com....John Harding.....14 Dec 42
Lieutenant.... Peter F. Shortland.. 11 May 42
Melville G. H. W. Ross 7 June 42
Master.....Thomas W. R. Pike ..25 June 42
Surgeon..... James M. Dean *m.d.* 27 May 42
Clerk in Charge T. C. J. Dryden.....10 May 42

136 COLUMBINE, 16. *Sloop.*
East Indies.

Commander..W. H. A. Morshead (*Capt.*)
....16 Oct 41
Lieutenant....
B. Woollcombe.....6 July 41

Master.....John G. Nopps.....29 Aug 42
Surgeon.....Alexander Cross... ..1 June 38
Purser .....Daniel Conway.....31 May 38
Assist. Surg...John T. Veitch, *m.d.*...19 Jan 41

137 COMET, 2. *Steam Vessel.*
Woolwich.

Commander..George A. Frazer.....15 July 42
Lieutenant....
Master.....Edward H. Rowe .....21 July 42
Assist Surg....Alex. Barr .....6 Aug 42
*Clerk in charge*John Macdonald .....29 July 42

138 COMUS, 18. *Sloop.*
Chatham.

139 CONFIANCE, 2. *Steam Vessel.*
Plymouth.

2nd Master...John Jagoe (*act.*) ...25 April 42

140 CONQUESTADOR, 50.
Sheerness.

141 CONSTANCE, 36.
Portsmouth, building.

142 CONWAY, 26.
Portsmouth.

143 COQUETTE, 20.
Chatham, building.

144 CORMORANT, 6. *Steam Vessel.*
Sheerness.

145 CORNWALL, 50.
Sheerness.

146 CORNWALLIS, 72.
Flag Ship.
East Indies.

Captain.....Peter Richards .....5 April 41
Commander ...
Lieutenant....

*Addition. Lieut.*Charles R. Carter ...15 June 42
Robert St. Aubyn....24 Aug 41
Henry Need.....16 April 42
Fred. E. Rose.....31 Dec 41
William Moorsom..22 April 42
Henry King (*act.*)...16 April 42
Captain Mar. .Fortescue Graham..13 Sept 42
*Supernumerary*F. S. Hamilton, *Major*23 June 41
1st Lieut. Mar...George Elliott.....11 April 41
F. J. White .....18 Dec 40
A. J. B. Hambly....11 April 41
*Supernumerary*Henry Timpson .....1 July 41
Master .....John Jackson. .....29 Aug 42
Chaplain, and Nav. Instructor and Schoolmr.} Joseph A. Burrough 26 Apr 41
Surgeon.....Daniel King, *m.d.*...16 June 41
Additional....James Allan(*b*) (*act.*) —June 42
Purser .....John Tapson .....5 April 41
Assist. Surg....Charles P. Blake, *m.d.* 7 April 41
Arch. Little, *m.d.* ..—June 42
D. Thomas .....26 Aug 42
Additional...Charles A. Winchester,
m. d. (*act.*).....15 Nov 41
James Patrick (*act.*)..27 Nov 41

147 COROMANDEL. *Convict Ship.*
Bermuda.

148 CRACKER. *Cutter.*
Portsmouth.

149 CRANE, 6. *Brig.*
Falmouth.

Lieut. Com....Thomas A. Lewis (*a.*) .9 May 42
Master.....Joseph Mitchell.....22 Aug 39
Assist. Surg....William Pennycook .27 July 42

150 CREOLE, 26.
Plymouth, building.

151 CRESCENT, 42. *Recvis. Ship.*
Rio de Janeiro.

Lieut.-Com...Malachi Donellan.....29 Nov 39
1st Lieut. Mar. Henry D. Erskine....20 May 41
Surgeon.....William Gunn, *m.d.*..18 Sept 42
2nd Master...Danl. M. Jago.....29 Nov 39
Assist. Surg. .Thomas Nelson . .....2 Jan 40
Clerk in charge. Thos. S. S. Gabriel...11 Mar 42

152 CROCODILE, 26. *Troop Ship.*
North America and *West Indies.*

Master Com...Thomas Elson.....9 Mar 42
2nd Master...William Benson.....4 May 42
Edwin Rowe.....23 April 42
Assist-Surg...Henry M'Farlane.....23 Mar 42

153 CRUIZER, 16. *Sloop.*
East Indies.

Commander..Joseph Pearse.....16 Oct 41
Lieutenant...Frederick W. Horton..29 Aug 42
Thomas W. Purver...29 Aug 42
George Walker.....16 April 42
Master.....W. W. Dillon (*act.*)..22 Mar 41
Surgeon.....J. G. G. Ballantine(*act.*)2 April 40
Purser .....Alfred Nash (*act.*)....10 Mar 41
Assist. Surg...Wm. R. E. Smart (*act.*) 23 Jun 42

Digitized by Google

154 CUCKOO, 1. *Steam Vessel.*
Weymouth.
Lieut. Com....Abraham Parks.....3 Sept 41
2nd Master...William Lidstone.....18 July 40

155 CUMBERLAND, 70.
Chatham.

156 CURAÇOA, 24.
Chatham.

157 CURLEW, 10. *Brig.*
South America.
Lieut. Com....John Foote.....8 Feb 42
2nd Master...John Symons.....21 June 42
Assist. Surg....John M'Whinnie.....20 May 39
Clerk in charge.George A. Lance.....2 Mar 39

158 CYCLOPS, 6. *Steam Vessel.*
Mediterranean.
Captain.....†Horatio T. Austin...19 Nov 39
Lieutenant....Charles F. Scomberg..8 Feb 41
Samuel P. Short.....15 Dec 40
Edward H. B. Proctor 16 Aug 41
1st Lieut. Mar. John M. Wemyss.....22 Feb 40
Master.....James T. Russell.....19 Nov 39
Surgeon.....Fred. W. Le Grand....21 Nov 39
Purser.....Edward F. Heaslop..30 Sept 40
Assist. Surg....Andrew Graham, *m.d.* 15 Feb 41

159 CYGNET, 6. *Brig.*
Coast of Africa.
Lieut. Com...Edmund Wilson.....7 July 40
2nd Master...J. W. M. J. Hall.....8 July 40
Assist. Surg...William Hobbs.....7 Aug 40
Clerk in charge R. J. L. Little.....8 July 40

164 DÆDALUS, 42.
Sheerness.

165 DAPHNE, 18.
South America.
Captain.....John J. Onslow.....23 July 42
Lieutenant...William Barrie.....4 Aug 42
Philip A. Allen.....23 July 42
Francis H. Harper...23 July 42
Julian F. Slight.....29 July 42
*1st Lieut. Mar.*T. B. Plevdell.....30 July 42
Master.....Perceval B. Roberts (*act.*)
27 July 42
Chaplain.....David Carson.....24 Sept 42
Surgeon.....John Moody.....16 Aug 42
Purser.....William Finlayson....4 Aug 42
2nd Master...George Read.....26 Aug 42
Assist. Surg....Geo. H. Somerville....29 July 42

166 DARING, 10. *Brig.*
Sheerness, building.

167 DART.
Coast Guard Service.

168 DART, 3. *Brigantine.*
Sheerness, building.

169 DARTMOUTH, *Quar. Ser.*
Leith.

170 DASHER, 1. *Steam Vessel.*
Weymouth.
Master Com....Robert White (*act.*)..23 July 39
2nd Master...Daniel Roberts.....28 June 42

171 DEE, 2. *Steam Vessel.*
Particular Service.
Master Com......Thomas Driver.....26 May 42
2nd Master.....Benj. Simpson.....17 Aug 42
J. H. Clements.....3 Sept 42
Assist. Surg....James Peters.....18 June 42
Clerk in Charge James C. Aldridge 31 May 42

172 DEFENCE, 72.
Chatham.

173 DELIGHT, 4. *Brig.*
Plymouth.

174 DESPATCH, 6. *Brig.*
Chatham, building.

175 DEVASTATION, 6. *Steam Vessel.*
Mediterranean.
Commander..Hastings R. Henry...15 Sept 41
Lieutenant...Frederick Lowe.....17 Sept 41
Chas. G. Rigge.....17 Sept 41
Master.....J. S. Wilkinson (*act.*) 14 June 42
Surgeon.....John W. Elliott.....17 Sept 41
Purser.....W. L. Norcock (*act.*)...8 Aug 42
Assist. Surg...Wm. J. Gruggen (*act.*) 9 Aug 42

176 DEVONSHIRE, 72.
Chatham.

177 DIANA, 42. *Depôt.*
Chatham.

178 DIDO, 18.
East Indies.
Captain.....*Hon.* Henry Keppel ...30 Aug 41
Lieutenant....James Hunt.....2 Sept 41
William Tottenham....1 Dec 41
Edmund H. Gunnell..29 June 42
Master.....John R. Arlen (*act.*). 22 Sept 41
Surgeon.....Anthony Donoghoe....8 Sept 41
Purser.....James Chimmo.....15 June 42
Assist. Surg....John Simpson (*a*)*m.d.*15 Sept 41

179 DOLPHIN, 3. *Brigantine.*
Portsmouth.

180 DONEGAL, 78.
Portsmouth.

181 DOTEREL, 1. *Steam Vessel.*
Holyhead.
Master Com...John Grey (*act.*).....1 April 39
2nd Master...Henry Parry (*act.*)...30 Aug 42

182 DOVE, 6. *Brig.*
Chatham, building.

183 DOVER, 1. *Steam Vessel.*
Dover.
Master.....E. Lyne (*act.*).....1 July 38

184 DRAGON, 74.
Marine Barrack Ship.
Pembroke.

185 DREADNOUGHT.
Seamen's Hospital Ship.
Greenwich.

Digitized by Google

186 DRIVER, 6. *Steam Vessel.*
East Indies.

Commander ..Samuel F. Harmer...30 Aug 41
Lieutenant....Thomas Kisbee .....7 Sept 41
Thomas H. Downes...31 Aug 41
1st Lieut. Mar. G. G. Alexander .....3 Mar 42
Master .....John Jarvis.....31 Aug 41
Surgeon .....William Houghton....2 Sept 41
Purser .....Robert T. Crispin.....2 Sept 41
Assist. Surg...Thos. M. Costello (*act.*) 3 Mar 42

187 DROMEDARY.
Bermuda.

188 DRUID, 44.
East Indies.

Captain .....†Henry Smith.....20 June 40
Lieutenant ...John Currie Bynon ..10 April 39
Chas. H. Douglas....11 Mar 41

1st Lieut. Mar. Thomas Lemon .....12 Mar 42
James Pickard.....29 July 39
Master .....
Chaplain ....
Surgeon .....John Coulter, *m.d.* ..17 May 39
Purser .....Wm. Henry Breay ..10 April 39
Nav. Instructor & Schoolmaster } William Searle, B.A. 19 June 39
Assist.-Surg...Robert Pottinger .....3 May 39

189 DRYAD, 42. *Receiving Ship.*
Portsmouth.

190 DUBLIN, 50.
Flag Ship.
South America.

Captain .....John J. Tucker .....26 May 41
Commander ..Gordon G. Macdonald.28 Nov 42
Lieutenant ...Berry Haines.....11 May 41
John R. Rodd .....19 Aug 41
James A. Mends .....11 Jan 42
Henry S. N. Mucklethwait 7 Feb 42
George R. Wolrige ...28 July 42
John Clavell, F.C. ....20 May 41
Additional....Granville R. Moyle....19 Dec 42
William R. Brooman .. 1 Jan 42
Benj. P. Priest .....29 Mar 42
Samuel H. Derriman ..2 Dec 42
Capt. Mar.....Stephen Giles .....22 May 41
2nd Lieut. Mar. Gerard Montagu .....21 May 41
Master .....Will. R. Madge (*act.*) 11 May 41
Chaplain.....Roland Wilson.....3 June 41
Surgeon .....Jas. W. Johnston, *m.d.* 12 May 41
Purser .....James Sparshott .....11 May 41
Nav. Instructor Frederick W. Bonter ...1 Dec 42
Assist. Surg....Thomas J. Graham ..12 May 41
Edward H. Derriman..26 July 41
Additional....John J. Acheson.....19 Nov 42
Thomas Crawford ....19 Nov 42
Charles Smith.....19 Nov 42

191 DUKE. *Quar. Service.*
Standgate Creek.

192 DUNCAN.
Standgate Creek.
(Quarantine Service.)

---

197 EAGLE, 50.
Chatham.

198 ECHO, *Steam Vessel.*
Portsmouth.

199 ECLIPSE. *Brig.*
(Coast Guard Service.)

200 EDINBURGH, 72.
Portsmouth.

201 EGERIA, 24. *Receiving Ship.*
Plymouth.

202 EGMONT, 72.
Portsmouth.

203 ELECTRA, 18. *Sloop.*
North America and West Indies.

Commander ..Arthur Darley .....16 Dec 41
Lieutenant ...Edmund Heathcote ..25 June 41
Master.....James B. Andrews (*act.*)
29 Mar 42
Surgeon.....Gilbert T. M. Martin (*act.*)
17 June 42
Purser .....Henry H. Chimmo....13 Aug 41
Assist. Surg...James Rae (*b*).....11 Aug 42

204 ELK, 16. *Sloop.*
Chatham, building.

205 EMERALD,
Tender to Royal George Yacht.
Portsmouth.

2nd Master ...Samuel Buggs .....22 Feb 42

206 EMULOUS.
Coast Guard Service.

207 ENDYMION, 44.
East Indies.

Captain .....*Hon.* Fred. Wm. Grey .30 Oct 40
Lieutenant ...John B. Marsh..... 4 Nov 40
Henry T. Laye .....4 Nov 40
Henry Eden .....29 Aug 42
Vachon Baker .....14 Jan 41
Dennys Lunc.....15 June 42
1st Lieut. Mar. Penrose C. Penrose....3 July 41
Master .....Richard G. Wills .....29 Aug 42
Chaplain.....George Bellamy.....2 Dec 40
Surgeon.....Charles Alison, *m.d.*...9 Nov 40
Purser.....Thomas Brown .....31 Oct 40
Nav. Instructor
Assist.-Surg...Thomas Hart.....7 Nov 40

208 EREBUS. *Bomb.*
Particular Service.

Captain.....James C. Ross .....8 April 39
Commander..E. J. Bird .....12 July 42
Lieutenant...John Sibbald .....13 Aug 39
James F. L. Wood ....9 April 39
Alex. J. Smith .....12 July 42
Master.....Charles T. Tucker ....16 Sept 39
Surgeon.....Robert M'Cormick....10 April 39
Purser .....Thos. R. Hallett .....9 April 39
2nd Master ...Henry B. Yule .....20 April 39
Assist. Surg...Joseph D. Hooker.....18 May 39

209 ESPOIR, 10. *Brig.*
Plymouth.

210 ETHALION.
Harwich.

211 EUROTAS, 44.
Chatham.

212 EURYALUS. *Conv. Ship.*
Chatham.

213 EURYDICE, 26.
Portsmouth, building.

Digitized by Google

214 EXCELLENT, *Portsmouth.*

Captain.....Sir Thos. Hastings, Kt. 3 June 42
Commander..Arthur Lowe (*act.*)....3 June 42
Lieutenant...William H. Dobbie....10 Oct 42
William Austin.....3 June 42
John O. Bathurst.....28 Oct 42
Arthur Farquhar.....3 June 42
John Hancock (*b*).....3 June 42
Walter Kendall.....10 Oct 42
Henry Caldwell.....3 June 42
Richard Moorman....3 June 42
William H. Symons...3 June 42
Edward K. Barnard...3 June 42
Donald Mc L. M'Kenzie 18 Oct 42
Henry B. Beresford....18 Oct 42
1*st Lieut. Mar.*Andrew R. Savage....10 Mar 41
E. T. P. Shewen.....7 April 42
2*nd Lieut. Mar.*Nev. W. De Courcy..7 April 42
Henry W. Hall.....16 April 42
J. W. C. Williams.....13 Dec 42
Chaplain.....Thomas J. Main.....11 Nov 42
Surgeon.....John Edwards.....3 June 42
Purser.....Thomas Kerigan.....3 June 42
Assist. Surg...G. M. McClure, *m.d.*..3 June 42

215 EXMOUTH, 90. *Plymouth, building.*

216 EXPERIMENT, 2. *Steam Vessel. Lakes of Canada.*

217 EXPRESS, 6. *Brig. Falmouth.*

Lieut. Com...Edward Herrick.....4 Jan 40
Master.....Samuel Libby.....14 Mar 36
Assist. Surg...Alex. Browning.....27 Sept 37

222 FAIR ROSAMOND, 2. *Schooner. North America* and *West Indies.*

Lieut. Com...Arch. G. Bulman.....8 April 41
2*nd Master*...John N. Willis.....11 June 41
Assist. Surg...William M'Mahon.....2 Mar 42
*Clerk in Charge*E. S. F. Cheesman...14 April 41

223 FANNY. *Tender. Portsmouth.*

2*nd Master*....George Allen.....5 Oct 41

224 FANTOME, 16. *Sloop. South America.*

Commander...P. G. Haymes.....18 Dec 41
Lieutenant....Robert W. Suckling..14 June 42
Richard S. Smith....15 June 42
Edward W. Lang.....12 May 42
Master.....Henry Harper (*act*). 18 June 41
Surgeon.....Wm. T. Rogers.....22 Mar 41
Purser.....David F. Clow (*act.*)....8 Aug 42
Assist. Surg...Daniel Coulter (*m.d.*).19 Dec 39

225 FAVORITE, 18. *Sloop. East Indies.*

Commander..Thos. R. Sullivan.....25 June 40
Lieutenant...Gust. A. Ellerman....30 Mar 42

Master.....Thos. B. Codnor.....17 Aug 38
Surgeon.....Alexander Kilroy....15 April 38
Purser.....
Assist. Surg...George F. Munro.....30 Aug 37

226 FAWN, 3. *Brigantine. Cape of Good Hope.*

Lieut. Com...Joseph Nourse (*act.*)...8 Feb 42
2*nd Master*...Andrew R. Elliott.....18 Feb 40
Assist. Surg..Enstace J. Walsh.....4 Nov 39
Clerk in charge George Marsh.....18 June 41

227 FEARLESS, 1. *Steam Vessel. Woolwich.*

Captain.....Frederick Bullock.....8 Mar 41
Lieutenant....Alfred Miles.....9 June 42

Master.....John S. Pritchard....15 Mar 42
Clerk in charge Charles Saunders.....9 Feb 42

228 FERRET, 6. *Brig. Coast of Africa.*

Commander..Josiah Oake.....1 Dec 41
Lieutenant...Robert K. C. Jenkins..8 Dec 41
Henry T. Smith.....5 Jan 42
Master.....John D. Taylor (*act.*).26 Mar 42
Surgeon.....William White.....5 Jan 42
Purser.....Frederick Mundy (*act*) 4 Jan 42
Assist. Surg...

229 FIREBRAND, 6. *Steam Vessel. Portsmouth.*

230 FIREFLY, 2. *Steam Vessel. Woolwich.*

231 FISGARD, 42. *Plymouth.*

232 FLAMER. *Alien Service. Gravesend.*

233 FLAMER, 6. *Steam Vessel. Woolwich.*

234 FLORA, 36. *Plymouth, building.*

235 FLY, 18. *Surveying Vessel. East Indies.*

Captain.....Francis P. Blackwood 17 Nov 41
Lieutenant...Charles F. A. Shadwell 8 Dec 41
John E. F. Risk.....7 Jan 42
John M. R. Ince.....7 Mar 42
Additional....Charles B. Yule.....2 April 42
(*For Service of Bramble.*)
Master.....Fred. J. O. Evans(*act.*)23 Nov 41
Surgeon.....Alexander Muirhead..24 Nov 41
Purser.....John Bell.....20 Nov 41
Assist. Surg...Arch. Sibbald, *m.d.*..1 April 42
Additional....Alex. McClatchie (*act.*) 8 Feb 42

236 FORESTER, 3. *Brigantine. Plymouth.*

237 FORMIDABLE, 84. *Mediterranean.*

Captain.....Sir Charles Sullivan, *Bart.*.....14 Dec 41
Commander...Henry H. Bingham..28 Aug 41
Lieutenant...W. C. Nowell.....16 Mar 42
Robert D. Fowler....22 Feb 42
Hon. Mark Kerr.....9 Feb 42
R. M. Robertson.....28 Aug 41
Henry J. Douglas....19 Nov 41
Hon. George D. Keane.25 Aug 41
Edward F. Clarke.....1 Dec 41
Captain Mar...Charles C. Pratt.....20 Oct 42
1*st Lieut. Mar.*Richard W. Meheux..8 Sept 41
2*d Lieut. Mar.*Hugh H. Gould.....8 Sept 41
Edward A. Wyld.....3 Sept 41
Master.....James Tonkin (*act.*)....7 Sept 41
Chaplain.....Thomas G. Gallwey....8 Sept 41
Surgeon.....Alick Osborne.....25 Aug 41
Purser.....George Nicholls.....23 Aug 41
Nav. Instructor & Schoolmaster.} Thomas Eastman...8 Sept 41
Assist. Surg...Oliver T. Miller.....27 Nov 41
A. W. W. Babington..30 Aug 41
Henry Weld (*act.*)....26 Jan 42

Digitized by Google

238 FORTE, 44.
Plymouth.

239 FORTH, 44.
Plymouth.

240 FORTITUDE.
Convict Hulk.
Chatham.

241 FOUDROYANT, 78.
Plymouth.

242 FOX, 42.
Portsmouth.

243 FROLIC, 16. *Sloop.*
Portsmouth.

Commander..William A. Willis.....3 Nov. 42
Lieutenant...Cæsar C. Powell.....29 Nov 42
Arthur Cumming .....5 Nov. 42
Charles R. Read .....5 Nov 42
Master.....William Triphook .....7 Nov 42
Surgeon.....John Rees ....1 Dec 42
Purser.....Thomas Littleton .....7 Nov 42
Assist. Surg...Fysher Negus (*act.*)....8 Nov 42

244 FURY. *Steam Vessel.*
Bermuda.

---

249 GALATEA.
Coal Depôt, Jamaica.

250 GANGES, 84.
Sheerness.

251 GEYSER, 6. *Steam Vessel.*
Mediterranean.

Commander..Edward J. Carpenter..13 Dec 41
Lieutenant...John Russell (*c*) .....16 Dec 41
Francis B. Sleeman...16 Dec 41
Additional...Edwin R. J. Balfour ...24 Oct 42
Master.....Julius Dor .....7 Sept 42
Surgeon.....Robert M'Lean.....24 Dec 41
Purser.....John Milner.....11 Mar 42
Assist. Surg...Jas. Jenkins *m.d.*(*act*) 27 Dec 41

252 GIPSY. *Tender.*
Sheerness.

253 GLADIATOR, 6. *Steam Vessel.*
Woolwich, building.

254 GLEANER, 2. *Steam Vessel.*
Woolwich.

Commander..Charles G. Robinson..18 Dec 42
Lieutenant...Edward J. Bedford ....15 Dec 42
Edgar Slade .....15 Dec 42
Master.....Jas.W. Symonds (*act.*) 15 Dec 42
2nd Master...Robert Walker.....15 Dec 42
Clerk in charge William Thomas .....15 Dec 42

255 GLOUCESTER, 50.
Chatham.

256 GOLIATH, 80.
Chatham.

257 GORGON, 6. *Steam Vessel.*
Woolwich.

Captain.....Charles Hotham.....25 Nov 42
Lieutenant...Henry A. Story.....15 Dec 42
Lord Amelius Beauclerk
26 Nov 42
William Horton .....6 Dec 42
1st Lieut. Mar. R. Y. S. Moubray ....7 Dec 42
Master.....Henry Baker (*act.*)...26 Nov 42
Purser.....William Coningsworth.26 Nov 42
2nd Master...Richard T. Saunders..17 Dec 42
Assist-Surg...Evan Evans (*act.*) ....1 Dec 42

258 GOSSAMER. *Tender.*
Sheerness.

259 GRECIAN, 16. *Sloop.*
Cape of Good Hope.

Commander....William Smyth.....19 Sept 38
Lieutenant....Wm. Fredk. Fead.....30 Oct 40

Master.....William Ellis (*act*) 5 March 42
Surgeon.....James W. Wallace,
m.d. (*act.*) ..... 10 Mar 42
Purser.....James Gregory .....24 Sept 38
Assist.-Surg...

260 GRIFFON, 3. *Brigantine.*
North America and West Indies.

Lieut. Com...Charles Jenkin .....2 July 42
2nd Master...Thomas Rhind.....5 July 42
Assist.-Surg..John Laffer .....10 Aug 42
Clerk in charge James F. Phillips ....14 July 42

261 GRIPER. *Brig.*
Coast Guard Service.
Chichester Harbour.

262 GROWLER, 6. *Steam Vessel.*
South America.

Commander..Claude H. M. Buckle...7 Dec 41
Lieutenant....John Lodwick.....19 Mar 42
William S. Sanders ....9 Dec 41
Additional ...Augustus J. Woodley 29 Mar 42
Master .....John Tucker (*b*).....9 Dec 41
Surgeon .....William F. Carter *m.d.*24 Dec 41
Purser .....Patrick O'Connor .....31 Dec 41
Assist. Surg...Chas. Forbes *m.d.*(*act*) 27 Dec 41

---

266 HAMADRYAD, 42.
Plymouth.

267 HANNIBAL, 90.
Woolwich, building.

268 HARLEQUIN, 16. *Sloop.*
East Indies.

Commander..Hon. George F. Hastings
16 Aug 41
Lieutenant...Henry G. Morris.....28 Aug 41
Fred. A. Campbell ...25 Aug 42
Samuel Powell (*act.*) 13 May 42
Master.....Francis Edington.....18 Aug 41
Surgeon.....Charles K. Nutt.....21 Aug 41
Purser.....Kenneth L. Sutherland28 Aug 41
Assist. Surg...William Geo. Goldin
(*act.*).....8 Oct 41

269 HART. *Tender.*
Sheerness.

270 HASTINGS, 72.
Portsmouth.

Digitized by Google

HAVANNAH, 38.
Sheerness.

272 **HAVOCK.**
Coast Guard Service.
Hamble River.

273 **HAWKE, 72.**
Sheerness.

274 **HAZARD, 18.** *Sloop.*
East Indies.

Commander..Charles Bell.....29 Sept 41
Lieutenant...Robert Robinson.....9 Oct 41
David Robertson.....1 Oct 41

Master.....F. W. Paul.....1 Oct 41
Surgeon.....John W. Bowier.....6 Oct 41
Purser.....W. A. Harries.....1 Oct 41
Assist. Surg...

275 **HEBE, 42.** *Convict Ship.*
Woolwich.

276 **HECATE, 4.** *Steam Vessel.*
Mediterranean.

Commander..James H. Ward.....14 Sept 40
Lieutenant...John F. Carroll.....15 Sept 40
Jos. J. Dornford ....16 April 42
Master.....John Cater.....15 Sept 40
Surgeon.....John Macconchy.....31 Oct 40
Purser.....William Wilkins.....31 Aug 41
Assist.-Surg..John Actou.....22 Sept 40

277 **HECLA, 1.** *Steam Vessel.*
Woolwich.

278 **HELENA, 16.** *Sloop.*
Pembroke, building.

279 **HERALD, 26.**
East Indies.

Captain.....Joseph Nias.....24 May 38
Lieutenant....Graham Gore.....28 Oct 40
Charles R. Egerton...7 Mar 42

1st Lieut. Mar.
Master.....Joseph Chegwyn (*act.*)
25 April 42
Surgeon.....Robt. A. Bankier(*act*) 29 July 41
Purser.....John Nott.....15 June 42
Assist. Surg...Henry Willan (*act.*)...22 Jan 42

280 **HERCULES, 72.**
Sheerness.

281 **HERMES, 2.** *Steam Vessel.*
Chatham.

282 **HEROINE, 6.** *Brig.*
Coast of Africa.

Lieut.-Com...Thomas D. Stewart...30 Aug 41
2nd Master...Stephen Spain (*act.*)..7 Sept 41
Assist. Surg...Charles T. S. Kevern. 6 Sept 41
Clerk in charge H. J. Pinhorn.....21 Sept 41

283 **HERON, 16.** *Sloop.*
Chatham, building.

284 **HIBERNIA, 120.**
Portsmouth.

285 **HIND.**
Plymouth.

286 **HINDOSTAN, 78.**
Plymouth.

287 **HOGUE, 72.**
Chatham.

288 **HOPE, 4.** *Brig.*
Plymouth.

289 **HOPE.** *Tender.*
Sheerness.

290 **HORATIO, 44.**
Sheerness.

291 **HORNET, 6.** *Brigantine.*
North America and West Indies.

Lieut.-Com...Robt. B. Miller.....9 Mar 39
Master.....James B. Andrews.....26 Mar 40
Assist.-Surg...William D. Kerr *m.d.* 16 June 42
*Clerk in charge*Heller Snow.....30 July 42

292 **HOTSPUR, 44.**
Plymouth.

293 **HOUND, 6.** *Brig.*
Woolwich, building.

294 **HOWE, 120.** *Flag Ship.*
Mediterranean.

Captain.....Robert Smart, K.H...25 Aug 41
Commander..Jas. Vashon Baker.....1 Oct 40
Lieutenant...Richard Dowse.....1 Oct 40
John Hay (*c*).....5 Nov 40
Augustus Gordon.....1 Oct 40
Perceval Baskerville....1 Oct 40
George Merritt.....1 Oct 40
Benjamin Sharpe.....1 Oct 40
Arthur Barrow.....13 July 42
Graham E. W. Hamond, F. L.
13 Jan. 42
Captain Mar. Thomas Park.....29 Aug 39
*1st Lieut. Mar.*Robert B. Puddicombe 26 Aug 39
Nicholas Moore.....13 Nov 40
Master.....Joshua Taylor (*act.*)....1 Oct 40
Surgeon.....Alex. S. Allen *m.d.*...24 Aug 42
Chaplain.....John H. Theed.....26 Oct 40
Purser.....Thomas Stones.....13 Aug 40
Naw Instructor & Schoolmaster } John Gowan .....15 April 41
Assist. Surg...Fredk. N. Slight, *m.d.*...4 Dec 39
George A. Nicolls.....13 Sept 41
Charles A. Anderson, *m.d.*
3 May 42

Digitized by Google

295 HUSSAR, 46. *Receiving Ship.*
Chatham.

296 HYACINTH, 18. *Sloop.*
Sheerness.

297 HYDRA, 4. *Steam Vessel.*
Woolwich.

302 ICARUS, *Brig.*
Lymington.
Coast Guard Service.

303 ILLUSTRIOUS, 72. *Flag Ship.*
North America and *West Indies.*

Captain.....	John E. Erskine	6 Aug 41
Commander..	Arthur Forbes	18 Aug 41
Lieutenant...	Charles H. Beddoes....	6 Aug 41
	R. Strode Hewitt.....	10 Aug 41
	William H. Kennedy..	18 Aug 41
	Gilbert B. Rutherford..	6 Aug 41
	Thomas Sibbald.....	13 Oct 41
	Jas. E. Katon F.L. (*act*)	17 June 42
Additional...	William T. Rivers....	15 Sept 41
	John Strellell.....	15 Sept 41
	Herbert L. Griffiths...	5 April 42
	Adam G. Glasscott ...	5 Sept 42
	Samuel Merrish.....	15 Sept 42
	John A. Pritchard ...	15 Sept 42
Captain Mar.	Hugh Evans	17 Aug 41
1*st Lieut. Mar.*.	P. H. Fellowes.....	12 Feb 42
	Charles F. Menzies...	17 Aug 41
Master.....	Charles Pope.....	11 Nov 41
Surgeon.....	Gilbert King, *m.d.* (*Deputy Inspector*).....	12 Aug 41
Chaplain.....	Allen Fielding	24 Aug 41
Purser.....	William Thompson ...	19 Sept 42
Nav. Instructor & Schoolmaster.	Alfred W. Lane, M.A.	24 Aug 41
2*nd Master*...	Henry Dormer	18 Feb 42
Assist. Surg..		
Additional....	Jas. Clark, *m.d.*.....	27 Aug 41
	James Laird	3 Sept 41
	James W. Moffatt	19 Nov 42
	Augustus Slight.....	19 Nov 42
	James Walsh, *m.d.*....	19 Nov 42
	John Findlay	1 Dec 42
	Wm. D. Ewan *m.d.* (*act*)	5 Jan 42

304 IMAUM, 72. *Receiving Ship.*
Jamaica.

Commodore...	*Hon.* H. D. Byng	26 July 42
Commander ..	John Paget.....	26 July 42
Lieutenant...	Joseph M. Mottley ...	13 Sept 42
	Reynell C. Michell ...	29 July 42
Master	George Biddlecombe .	29 July 42
Surgeon.....	George Burn, *m.d.*....	10 Aug 42
Purser.....	William Bailey.....	26 July 42
Assist. Surg ..		
Additional. ..	David Thompson (*b*) *m.d.*	3 Aug 42

305 IMPLACABLE, 72.
Plymouth.

306 IMPREGNABLE, 104.
Mediterranean.

Captain.....	†Thomas Forrest	27 Oct 40
Commander..	William C. Phillott...	18 Aug 41
Lieutenant ...	Cumberland Hudaway .	27 Oct 40
	Chas. J. F. Campbell..	27 Oct 40
	William Morris (*b*)....	6 Aug 41
	Thomas Etheridge	27 Oct 40
	W. C. Chamberlain....	18 Jan 42
	Leopold G. Heath	24 Dec 40
	Edw. M. Hogge.....	14 Oct 42
Capt. Mar....	George Griffin.....	16 Oct 42
1*st Lieut. Mar.*	Hamilton Fleming....	7 May 39
	Richard S. Bunce....	14 April 40
	John F. Stevens.....	28 Oct 40
Master	W. H. Thompson.....	3 July 41
Chaplain.....	Robert Thompson.....	4 May 41
Surgeon.....	William Leyson	27 Oct 40
Purser	David Clow.....	27 Oct. 40
Nav. Instructor & Schoolmaster	Robert M. Inskip...	18 May 41
Assist. Surg...	Henry Trevan	27 Oct 40
	Walter Parsons	2 Aug 41

307 INCONSTANT, 36.
Mediterranean.

Captain.....	Frederick T. Michell ..	4 Aug 41
Lieutenant....	Jacob Sankey	7 July 38
	Colin Y. Campbell....	5 Mar 40
	Charles J. Balfour	3 April 39
	Edward F. T. Roberts.	30 Nov 41
	Alexander C. Gordon ..	18 Oct 42
1*st Lieut.-Mar.*		
2*d Lieut. Mar.*	Robert Boyle.....	4 Dec 41
Master	J. G. Mugford (*act.*).	14 June 42
Chaplain	John M. Edwards.....	4 April 42
Surgeon.....	John A. Mould	15 May 42
Purser.....	Frank Harger.....	23 April 40
Assist. Surg....	George G. Creighton ..	17 Feb 40

308 INDUS, 78.
Mediterranean.

Captain	Sir James Stirling, *Kt.*	30 Oct 40
Commander ..	Jeffery W. Noble.....	4 Jan 42
Lieutenant....	Jas. G. McKenzie.....	31 Oct 40
	Edwin W. Sanders....	18 Dec 41
	William K. Hall.....	17 Sept 41
	Edmund M. Leycester	19 April 42
	Robert Willcox.....	18 April 42
	George C. Fowler.....	8 Dec 42
Capt. Mar....	Samuel Garmston	6 Nov 40
1*st Lieut. Mar.*	Robert Hockings.....	6 Nov 40
	George B. Rodney	17 Aug 41
Master	Andrew W. Quinlan...	30 Nov 40
Chaplain.....	William G. Tucker....	11 Feb 42
Surgeon	David Finlay.....	5 Nov 40
Purser.....	John Palmer (*act.*).....	8 Aug 42
Nav. Instructor & Schoolmaster	Alex. Gerard	19 April 41
Assist. Surg...	Francis P. Pascoe.....	31 May 41
	Robt. Willcox	16 Sept 42

309 INDUSTRY. *Chapel.*
Isle of Man.

310 INFERNAL, 6. *Steam Vessel.*
Woolwich, building.

311 INFLEXIBLE, 6. *Steam Vessel.*
Pembroke, building.

312 INVESTIGATOR.
Woolwich.
(*Thames Police.*)

Digitized by Google

313 INVINCIBLE, 72.
Plymouth.

314 IPHIGENIA.
Lent to the Marine Society.
Deptford.

315 IRIS, 26.
Coast of Africa.

Captain.....G. Rodney Mundy.....4 Oct 42
Lieutenant...Peché Hart Dyke.....2 Nov 40
Henry Jenkins Robins .31 Oct 40
James Dirom.....7 Sept 42
Thomas E. Symonds ..17 Mar 41
*1st Lieut. Mar.*Edgar Walter .....21 Jan 41
Master .....William J. Wood .....7 Nov 40
Surgeon .....James E. Goodridge....9 Dec 40
Purser .....Samuel H. Manley.....31 Oct 40
Assist. Surg...Robert Grahame .....7 Nov 40
Additional...Richard Galvin (*act.*)..27 Nov 41

316 IRRESISTIBLE, 80.
Chatham, building.

317 ISIS, 44.
Cape of Good Hope.

Captain.....✠✠*Sir* John Marshall, *Kt.* K.C.H. .....18 Aug 41
Lieutenant ...George Lavie .....12 July 42
Arthur M. Nowd.....22 Feb. 41
William G. Luard .....16 Nov 41
Henry Probyn.....16 Sept 41
Hon. J. W. S. Spencer..7 Dec 41
Henry Trollope.....21 May 42
*1st Lieut Mar.*John Mitchell .....24 Aug 41
*2d Lieut. Mar.*William Hutchison ...24 Aug 41
Master.....Charles F. Cox (*act.*).19 Aug 41
Chaplain ....Arthur Browne .....1 Nov 41

Surgeon.....Charles H. Fuller....21 Aug 41
Purser.....Robert Wilson.....19 Aug 41
Assist. Surg...Edward G. Irving, *m.d.* 21 Aug 41

321 JANUS, 6. *Steam Vessel.*
Pembroke, building.

322 JASEUR, 16. *Sloop.*
Portsmouth.

323 JASPER, 1. *Steam Vessel.*
Pembroke.

Master Com...Edward Rose.....18 April 37
2nd Master...John T. Crout.....13 April 37

324 JAVA, 50.
Portsmouth.

325 JUNO, 26.
Pembroke, building.

326 JUPITER, 12. *Troop Ship.*
East Indies.

Master-Com...G. B. Hoffmeister.....6 Feb 42
2nd Master...Jabez S. Bensted .....9 June 40
G. H. Forster.....26 Nov 41
Assist. Surg...William Crofton .....29 April 40

327 JUSTITIA. *Convict Hulk.*
Woolwich.

328 KENT, 76.
Plymouth.

329 KITE, 2. *Steam Vessel.*
Plymouth.

Lieut.-Com...William M. J. G. Pasco 18 May 42
2nd Master..Robert Fuller.....14 Feb 42
Assist. Surg...John King.....1 Mar 42
*Clerk in charge*G. A. Stewart .....16 Feb. 42

331 LANCASTER, 50.
Plymouth.

332 LAPWING, 4. *Brig.*
Plymouth.

333 LARK, 2. *Schooner.*
North America and West Indies.
Surveying Service.

Lieut. Com....
2d Master .....Thomas Earl (*act.*)..19 July 42
Assist. Surg....James C. Walsh.....21 July 22
*Clerk in charge.*John Hayward (*act.*) 19 July 42

334 LARNE, 18. *Sloop.*
Sheerness.

335 LATONA, 42.
Chatham.

336 LAUREL, 42.
Portsmouth.

337 LAVINIA.
Liverpool.
Quarantine Service.

338 LEDA, 44.
Plymouth.

339 LEONIDAS, 42.
Sheerness.

340 LEVEN, 24. *Receiving Ship.*
Limehouse.

341 LEVERET, 10. *Brig.*
Plymouth.

342 LEVIATHAN. *Conv. Hulk.*
Portsmouth.

343 LIBERTY, 16. *Sloop.*
Pembroke, building.

344 LIGHTNING, 2. *Steam Vessel.*
Woolwich.

Lieut. Com...William Winniett .....5 Nov 42
2nd Master...William Roberts .....17 Aug 42
Assist. Surg...Hugh T. S. Beveridge, *m.d.* .....16 June 42

345 LILY, 16. *Sloop.*
Cape of Good Hope.

Commander..George Baker .....18 Dec 41
Lieutenant ..George A. Seymour ..29 May 39
Charles G. Crawley ..28 May 39
Master.....Wm. T. Wheeler.....29 May 39
Surgeon.....
Purser.....Edward Ward .....28 May 39
Assist. Surg...James J. Paul .....6 June 39

346 LINNET, 6. *Brig.*
Falmouth.

Lieut. Com.....Francis R. Coghlan ..13 May 41
Master.....Peter Francis.....19 Mar 42
Assist. Surg...Leonard D. Buchanan.19 Dec 40

Digitized by Google

347 LION. 80.
Pembroke, building.

348 LIVELY, 46. *Receiving Ship.*
Plymouth.

349 LIZARD, 3. *Steam Vessel.*
Mediterranean.

Lieut. Com....Charles J. Postle.....12 Jan 42
2nd Master...George S. Hall.....21 Feb 42
Assist. Surg....William R. Dalton ...19 Dec 40
*Clerk in charge.*George B. Fuller .....4 Feb 42

350 LOCUST, 3. *Steam Vessel.*
Mediterranean.

Lieut. Com.....John Lunn ..... 12 Oct 40
2nd Master...William Squire.....15 Jan 42
Assist. Surg. .John Caldwell *m.d.*.....10 Feb 42
Clerk in charge. William B. Pearce ...26 Dec 40

351 LONDON, 92.
Sheerness.

352 LOUISA. *Cutter.*
East Indies.

353 LUCIFER, 2. *Steam Vessel.*
Coast of Ireland.

Captain.....Fredk. W. Beechey.....7 May 40
Commander...Henry M. Denham.....15 Jan 42
Lieutenant...William Pretyman.....27 Feb 41
Addl. Lieut....Adolphus G. Edye.....1 Sept 41
Master.....Lucius C. Bailey.....21 April 41
Assist. Surg...John Reid.....14 Feb 42
Clerk in charge Samuel Winter.....7 May 40

354 LYNX, 3. *Brigantine.*
Lisbon.

Lieut.-Com....Godolphin J. Bursiem.20 Aug 41
2nd Master...Thomas Hart.....23 Aug 41
Assist. Surgeon Patrick Slevin (*act.*).....8 Oct 41
Clerk in charge F. D. Atkins.....25 Aug 41

355 LYRA, 4. *Brig.*
Plymouth.

---

357 MADAGASCAR, 44.
Coast of Africa.

Captain.....John Foote.....18 Aug 41
Lieutenant...Walter Reid.....12 Aug 41
George Kenyon .....20 Oct 41
Octavius Cumberland...3 Dec 41
C. J. Brickdale .....1 July 42
Henry R. Foote..... .25 Oct 42
Augustus F. Kynaston 28 Nov 42
Additional...Justus B. Konystra ....2 Aug 42
Samuel J. Brickwell...23 July 42
Thomas J. Smyth .....1 Aug 42
*1st Lieut. Mar.*J. A. Stewart.....28 Aug 41
*2nd Lieut. Mar.*G. W. Forbes .....28 Aug 41
Master.....Charles Gahan.....12 Aug 41
Chaplain.....H. B. Illingworth ...25 June 42
Surgeon.....John Read.....17 May 42
Purser.....William Reeve.....12 Aug 41
Nav. Instructor George Brand.....16 May 42
2nd Master...W. H. T. Green.....16 Nov 40
Assist. Surg....William Browne, *m.d.*19 Feb. 42
Additional....Lawrence Campbell..19 Nov 42
James Davidson .....19 Nov 42
John Bernard.....1 Dec 42
Lawrence Martin, *m.d.*16 Dec 42
Matt. Burton, *m.d.*(*act.*)19 Nov 41

MADRAS, 80.
Bombay, building.

358 MÆANDER, 44.
Chatham.

359 MAGICIENNE, 24.
Mediterranean.

Captain.....Richard L. Warren ....4 Aug 41
Lieutenant...Balcher F. West .....16 July 42
Charles B. Warren ...17 Feb 40
Herbert G. Austen....30 Nov 41
Matthew Connolly ...27 June 42
*1st Lieut. Mar.*G. Evans Hunt.....18 Feb 40
Master.....William H. Eines.....13 Feb 40
Surgeon.....George D. Maclaren..15 Feb 40
Purser.....Richard Singer .....13 Feb 40
Assist. Surg...Ebenez. J. Brown.....8 April 41

360 MAGNET, 4. *Brig.*
Plymouth.

361 MAGNIFICENT, 72. *Recv. Ship.*
Jamaica.

362 MAGPIE, 2. *Surveying Vessel.*
Mediterranean.

Commander...Thomas S. Brock.... 24 Mar 42
Master.....John Stokes (*act.*)....30 April 42
Assist. Surg....James M'Craith, M.D. 28 June 36
*Clerk in charge.*Augustus Gilbert ....22 Feb 39

363 MAIDSTONE. 42. *Coal Depôt.*
Portsmouth.

364 MAJESTIC, 80.
Chatham, building.

365 MALABAR, 72.
South America.

Captain.....* * Sir George R. Sartorius,
Kt......19 Aug 41
Commander..John Macdonell.....24 Aug 41
Lieutenant....Wymond Hamley....20 Aug 41
Charles M. Mathison .20 Aug 41
John Sanderson (*b*)...30 Aug 41
Walter F. Robinson....20 Aug 41
George P. Mends .....3 Sept 41
Charles W. Hallett ....2 May 42
Capt. Mar.....George Spurin .....30 April 42
*1st Lieut. Mar.*Henry Varlo .....4 May 42
Henry E. Delacombe...4 Sept 41
Master.....John C. Barlow .....20 Aug 41
Chaplain .....
Surgeon.....Alexander Stewart (*b*) 12 Nov 41
Purser.....George B. Harrison...20 Aug 41
Nav. Instructor & Schoolmr. } William S. Harvey .14 Dec 41
2nd Master...Horatio Norway.....3 Nov 41
Assist Surg...Robert Hayward.....21 Aug 41
Ernest Elliott.....21 Aug 41

366 MARINER, 6. *Brig.*
Pembroke, building.

367 MARS, 80.
Chatham, building.

368 MARTIN, 6. *Brig.*
Pembroke, building.

369 MASTIFF. 2, *Surveying Vessel.*
Orkney Islands.

Master Com...George Thomas.....19 Jan 40
Master.....James Wells .....30 Jan 40
2nd Master...Gillies A. Macbean ...17 Mar 42
Assist. Surg....Alex. Borthwick, *m.d.*7 April 42

Google

370 MEDEA, 4. *Steam Vessel.*
Mediterranean.
Commander..Frederick Warden.....12 Aug 40
Lieutenant..Gillmore Harvey.....26 Aug 40
Henry Wurren .....14 Feb 41
Master.....George Wilson .....15 Sept 40
Surgeon.....James Salmon .....3 May 41
Purser.....James S. Mounstevens..13 Aug 40
Assist. Surg...Samuel W. Webo.....22 Aug 40

371 MEDINA, 2. *Steam Vessel.*
Liverpool.
Master Com...William Smithett(*act.*)15 April 40
2nd Master..John Dillon .....15 April 40

372 MEDUSA, 2. *Steam Vessel.*
Liverpool.
Lieut. Com...John P. Philipps .....8 Aug 39
2d Master.....Benj. Renaud.....24 Aug 42

373 MEDWAY, 72.
Plymouth.

374 MEGÆRA, 2. *Steam Vessel.*
Woolwich.
Lieut. Com....George Oldmixon.....10 Nov 42
2nd Master...Thomas Griffiths.....21 Nov 42
Assist. Surg...Robert Bernard .....16 Nov 42
*Clerk in charge*Edw. S. F. Cheeseman12 Nov 42

375 MELAMPUS, 42.
Plymouth.

376 MELVILLE, 72.
Portsmouth.

377 MENAI, 26. *Receiving Ship.*
Portsmouth.

378 MENELAUS.
Standgate Creek.
Quarantine Service.

379 MERCURY, 42.
Chatham.

380 MERCURY. *Tender.*
Portsmouth.
2nd Master...James Scarlett.....5 Oct 41

381 MERLIN, 2. *Steam Vessel.*
Liverpool.
Lieut. Com...Edward Keane.....5 Feb 42
2nd Master..William F. Hains .....28 Feb 42

382 MERMAID, 42.
Chatham.

383 MERSEY, 26. *Receiving Ship.*
Portsmouth.

384 MESSENGER, 1.
Steam Vessel.
Woolwich.

385 METEOR, 2. *Steam Vessel.*
Sheerness.
Lieut. Com...George Buttler.....13 July 42
2nd Master..John Way .....18 July 42
*Assist. Surg.*Richard L. Jack .....1 Aug 42

386 MILFORD.
Quarantine Service.
Milford.

387 MINDEN, 20. *Hospital Ship.*
East Indies.
Captain.....Michael Quin .....29 Nov 41
Lieutenant..Arthur Mellersh .....19 Feb 42
Humphrey J. Jullan ....1 Dec 41
John W. Dorville .....8 Dec 41
William H. J. Lowe .....11 Jan 42
Capt. Mar....C. W. Pearce.....19 Feb 42
*Supernumerary*A. D. L. Farrant.....19 Feb 42
Edward Rea .....22 Mar 42
2nd Lieut. Mar.E. T. T. Jones.....8 Feb 42
*Supernumerary*P. A. M. D. V. Pemington.....19 Feb 42
S. L. Wilson.....19 Feb 42
R. V. Allen .....19 Feb 42
Master.....Thomas Hancorn (*act.*). 4 Dec 41
Inspector of Hospitals...John Wilson (*b*) *m.d*....2 Dec 41
Surgeon.....Alfred G. G. Tucker ....10 Dec 41
Purser.....John H. Cook .....2 Dec 41
Assist. Surg...James M. Mustard .....8 Feb 42
William Rogers,.....17 Jan 42
D. B. Whipple .....10 Dec 41
Guernsey St. G. Bowen
19 Nov 42
Fred. W. R. Sadler(*act.*)29 Dec 41

388 MINERVA, 42.
Portsmouth.

389 MINOS, 1. *Steam Vessel.*
Lakes of Canada.

390 MINOTAUR, 72.
Standgate Creek.

391 MODESTE, 18. *Sloop.*
East Indies.
Commander..Rundle B. Watson (*Capt.*)
16 Oct 41
Lieutenant...Thomas F. Birch ....17 Aug 41
Edward M. Mathews...14 Oct 40

Master.....John T. Forster.....20 Jan 42
Surgeon.....*O. Neil Ferguson...30 May 42
Purser.....William Pluhorn.....22 Nov 37
Assist. Surg...Henry S. Wilmott ....20 Jan 42

392 MOHAWK. *Steam Vessel.*
Building.
Lakes of Canada.

393 MONARCH, 84.
Mediterranean.
Captain.....Samuel Chambers.....30 Oct 40
Commander..Ralph Barton..... 8 Nov 40
Lieutenant...James Yule.....31 Oct 40
Frederick Hesmath.....31 Oct 40
Walter Need .....20 May 41
Charles Barker .....31 Oct 40
Joseph S. Rundle.....28 July 41
Charles J. F. Ewart.. 30 Nov. 41
William Rattray.....20 Sept 42
Capt. Mar....Robert Wright (2).....18 July 42
1st Lieut. Mar.J. Reid Jackson..... 6 Nov 40
Rich. G. Conolly..... 7 Nov 40
William Jolliffe.....19 Mar 42
Master.....Duncan M'Creight(*act.*)31 Oct 40
Chaplain.....W. D. Hall.....12 July 41
Surgeon.....John Gannon .....18 June 41
Purser.....John Page Bailey .....31 Oct 40
Nav. Instructor & Schoolmaster}William Johnson ...11 Feb 41
2nd Master...David W. Keys.....31 Oct 40
Assist. Surg...William W. Wright.... 7 Nov 40
Albert A. Jack..... 7 Nov 40

Digitized by Google

394 MONKEY, 1. *Steam Vessel.*
Woolwich.
2d Master....William Bryant (*act.*)13 June 42

395 MONTREAL.
Lakes of Canada.

396 MULGRAVE.
Milford.
Lazaretto.

397 MUSQUITO, 10. *Brig.*
Plymouth.

398 MYRTLE, 1. *Steam Vessel.*
Dover.

402 NAIAD, 42.
Portsmouth.

403 NAUTILUS, 10. *Brig.*
Portsmouth.
Tender to Royal George Yacht.

404 NELSON, 120.
Portsmouth.

405 NEMESIS, 44.
Plymouth.

406 NEPTUNE, 120.
Portsmouth.

407 NEREUS, 42.
Plymouth.

408 NETLEY, 8.
Tender to Caledonia.
Plymouth.

409 NEWCASTLE. *Quar. Serv.*
Liverpool.

410 NIAGARA, 20.
Lakes of Canada.
Captain.....Williams Sandom ...21 April 38
Commander..William N. Fowell...17 May 41
Lieutenant...James Harper.....5 Oct 39
Wm. R. Davies.....14 April 41
John W. Bedford ....16 June 42
Samuel Reeve..... 14 June 42
Addl. Lieut....
Capt. Mar....John Collins.....15 May 42
*1st Lieut. Mar.*Saml. N. Lowder.....11 June 39
Jermyn C. Symonds....1 Feb 41
Master.....David Taylor (*act.*)....2 Jan 39
Chaplain.....Nath. Proctor .....12 July 41
Surgeon.....Alex. C. Macleroy .....6 Sept 38
Additional....Edward Newman *m.d.* 21 Aug 39
Purser.....Joseph Marsh .....17 Aug 39
Addl. Purser .Charles H. Osmer ....17 Aug 39
2nd Master ..John Imrie .....28 June 38
Assist. Surg...John Forbes.....7 July 40
Thomas Stratton, *m.d.*16 June 38
Charles Grier.....27 April 42

411 NIGHTINGALE, 6. *Brig.*
Plymouth.

412 NILE, 92.
Plymouth.

413 NIMBLE, 2. *Schooner.*

414 NIMROD, 20. *Sloop.*
East Indies.
Commander ..Frederick H.H. Glasse28 June 41
Lieutenant...John V. Willyams.....11 May 40
Charles S. Norman ..29 Aug 42
Henry Chads .....14 June 41
Master.....William E. Hyne (*act.*)18 Jan 40
Surgeon.....Henry Liddell .....25 Aug 42
Purser .....W. D. Bateman .... 15 June 42
Assist. Surg...Wm. Scott, *m.d.* (*act.*) 22 Jan 42

415 NIOBE, 26.
Plymouth, building.

416 NORTH STAR, 26.
East Indies.
Captain.....Sir James E. Home, *Bart.*
30 Aug 41
Lieutenant....Thomas Woodgate.... 7 Mar 42
John Elliott .....8 Dec 41
George Johnson.....17 Sept 41
Alfred J. Curtis .....8 Dec 42
*1st Lieut. Mar.*W. B. Langford.....25 Sept 41
Master..... Richard O. Stuart (*act*) 8 Sept 41
Surgeon.....Alex. Sanderson .....14 Sept 41
Purser .....Thomas Hookey .....2 Sept 41
Assist. Surg...William M'K. Saunders
(*act.*).....20 Sept 41

417 NORTHUMBERLAND.
Quarantine Service.
Standgate Creek.

418 NYMPHE, 46. *Receiving Ship.*
Sheerness.

421 OCEAN, 80.
Sheerness.
Captain.....Peter Fisher .....17 Dec 41
Commander..N. James C. Dunn....12 Mar 42
Addl. Com....Samuel Mercer.....17 Aug 41
(*For Packet Service at Dover.*)
Lieutenant....Edward Robinson....12 May 42
John E. Cabburn.....26 July 41
Robert Tucker .....1 Feb 41
John Stephen.....6 May 39
Thomas Woods.....10 Nov 41
*1st Lieut. Mar.*Henry Bremer.....19 July 41
Master.....Manser Bradshaw.....1 July 38
Chaplain.....J. Butler Sanders .....1 July 38
Surgeon.....Charles Inches, *m.d.* ..27 May 40
Purser.....Edward T. Hooper.....1 Sept 41
Addl. Purser..William B. Basden....11 June 42
(*For Packet Service at Dover.*)
Assist. Surg...John M. Minter .....23 Jan 42

422 ORESTES, 18. *Sloop.*
North America and *West Indies.*
Commander.. **Hon.* Swynfen T. Carnegie
20 Aug 42
Lieutenant ...William Thorp .....27 Aug 42
Francis H. Stanfell ...27 Aug 42
Gerard J. Napier .....27 Aug 42
Master.....George H. K. Bower ..27 Aug 42
Surgeon.....John Andrews .....19 Oct 42
Purser .....Frederick Brady.....27 Aug 42
Assist. Surg...Francis B. Pritchard 28 Sept 42

423 OTTER, 1. *Steam Vessel.*
Holyhead.
Lieut.-Com...H. Paget Jones.....1 April 39
2nd Master...Wm. H. Warren .....1 April 39

424 OWEN GLENDOWER, 38.
Convict Ship.
Gibraltar.

Digitized by Google

425 PALLAS, 42. *Coal Depôt.*
Plymouth.

426 PANDORA, 6. *Brig.*
Plymouth.

427 PANTALOON, 10. *Brig.*
Coast of Africa.
Lieut.-Com...Charles H. Lapidge...24 Nov 41
2nd Master ..John Hughes .....2 Nov 41
Assist. Surg...Walter Lawrance (*act.*) 8 Oct 41
*Clerk in charge*John Chapman.....29 Dec 41

428 PARTRIDGE, 10. *Brig.*
South America.
Lieut.-Com. ..John T. Nott.....8 Dec 41
2nd Master....William Diaper .....30 July 41
Assist. Surg...James A. Miller.....11 Jan 38
Clerk in charge Charles F. Turner...18 June 41

429 PEARL, 20. *Sloop.*
South America.
Commander..Richard H. Stopford ..18 Dec 41
Lieutenant ...Baldwin A. Wake.....4 Feb 40
Charles Moore.....25 Nov 41
W. G. Cunningham..21 June 42
Master .....F. F. M. Strong .....15 Jan 42
Surgeon.....Anthony Yeoman, *m.d.* 10 Oct 40
Purser .....Joseph T. Hemer..... 4 Feb 40
Assist. Surg..Chas. Hartmann(*act.*).15 Feb 40

430 PELICAN, 16. *Sloop.*
East Indies.
Commander..Philip Justice .....11 Nov 41
Lieutenant...Robert C. Whyte .....31 Oct. 40
John Daly .....20 Jan 42
John M. Cooke.....31 Mar 42
Master.....Richard Stokes .....31 Oct. 40
Surgeon.....James K. Ballard....14 Nov. 40
Purser .....
Assist. Surg..Thomas C. Miller ....15 Aug 42

432 PELTER.
Coast Guard Service.

433 PEMBROKE, 72.
Portsmouth.

434 PENELOPE. *Steam Vessel,*
Chatham.

435 PENGUIN, 6. *Brig.*
Falmouth.
Lieut. Com....Walter Leslie.....5 Nov 41
Master.....Jeremiah Ryan..... 21 April 42
Assist. Surg..Thomas Compton ....29 Aug 39

436 PERLIN.
Quarantine Service.
Liverpool.

437 PERSEUS.
Off the Tower.

438 PERSIAN, 16. *Sloop.*
Coast of Africa.
Commander ..Thomas Rodney Eden .4 Feb 41
Lieutenant ...
Bosville J. Wilson ...24 Dec 41
A. R. Dunlap (*act.*) ...7 Sept 42
Master.....John Burdwood .....26 Aug 41
Surgeon.....John M'Ilroy, *m.d.* ....18 Feb 41
Purser .....Benjamin Wickham.. 19 Feb 40
Assist. Surg..

439 PETEREL, 6. *Brig.*
Falmouth.
Lieut. Com...William Crooke.....18 Aug 36
Master.....Richard Thomas .....24 Aug 38
Assist. Surg...Thomas Kinchid.....18 Nov. 39

440 PHILOMEL, 6. *Brig.*
South America.
Commander...Barth. J. Sulivan ....2 April 42
Lieutenant ...Henry C. Harston ...15 April 42
George H. Richards..12 July 42
Master.....John F. Rees .....23 May 42
Surgeon .....William Chartres ....7 April 42
Assist. Surg...M. C. French, (*act.*) ..2 June 42
*Clerk in charge*George W. Pickthorne 8 April 42

441 PHŒNIX, 4. *Steam Vessel.*
Woolwich.

442 PICKLE, 2. *Schooner.*
North America
and
West Indies.
Lieut.-Com....Fred. B. Montresor ...12 Dec 40
2nd Master....Henry Dormer (*act.*).31 Dec 36
Assist. Surg....Robert Clarke, *m.d.*...11 Aug 42
Clerk in charge. James Shumbler ....15 Dec 40

443 PIGEON, 4. *Brig.*
Plymouth.

444 PIGMY, 1. *Steam Vessel.*
Pembroke.
Lieut.-Com. ..C. Aubrige.....19 June 41
2nd Master ...Wm. Henry Williams.21 Aug 37

445 PIKE, 1. *Steam Vessel.*
Portpatrick.
Lieut.-Com...Alex. Boyter .....4 Aug 42

446 PILOT, 16. *Sloop.*
North America and *West Indies.*
Commander ..Wallace Houstoun.....3 Aug 42
Lieutenant...John Dunsterville....12 Aug 41
Augustus J. Burton..18 June 42
Master.....J. P. P. Warren (*act.*) 18 Aug 41
Surgeon.....
Purser .....Thos. E. Gould (*act.*) 28 July 40
Assist. Surg..Henry H. Turnbull, *m.d.*6 Aug 38

447 PIONEER, *Schooner.*
Coast Guard Service.

448 PIQUE, 36.
North America and *West Indies.*
Captain.....*Hon.* Montagu Stopford 1 Aug 42
Lieutenant....John Macdougall.....13 June 42
Edward H. Kennett ..14 June 42
Thomas Hodgkinson 14 June 42
Richard R. Western 18 June 42
Horace M. Baker ....17 June 42
*1st Lieut. Mar.*William R. Searle ...18 June 42
2nd Lieut. Mar. Henry G. J. Davies..18 June 42
Master.....George Filmer (*act.*) 13 June 42
Chaplain .....William N. Snowe ....22 Nov 42
Surgeon.....William Folds.....15 June 42
Purser.....John Ward.....16 June 42
*Nav. Instructor*George Foster .....20 June 42
2nd Master ...William G. I. Stokes ..8 Sept 42
Assist. Surg....Arthur D. Milne ....15 June 42

Digitized by Google

448a PITT, 72.
Portsmouth.

449 PLOVER. *Surveying Vessel.*
East Indies.

Commander..Rich. Collinson(*Capt.*)19 Feb. 42
Lieutenant...
William T. Bate.....19 Feb. 42
2nd Master...Cornelius Fox.....23 July 42
Assist. Surg..John J.Crawford, *m.d.*19 Sept 42

450 PLUTO, 2. *Steam Vessel.*
Woolwich.

451 PLYMOUTH. *Yacht.*
Plymouth.

452 POICTIERS, 72.
Chatham.

Captain.....William H. Shirreff..24 Aug 41
Commander..Richard Douglas ....26 Aug 40
Lieutenant...Robert Lowcay.....27 Aug 41
William N. Boyce ....28 July 40
George Spong .....19 Aug 41
W. H. Goddard.....7 July 40
Surgeon.....James Osborne.....9 Nov 42
Purser.....Henry Wells.....10 Jan 40
Assist.Surg..Robert Gordon.....22 Jan 42

453. POLYPHEMUS, 1. *Steam Vessel.*
Mediterranean.

Lieut. Com..John Evans (*b*).....25 Feb 41
2nd Master...Richard S. Rundle ....27 Feb 41
Assist. Surg...Alex. Armstrong, *m.d.*
(*act.*).....13 June 42
*Clerk in charge*Thomas D. Penrose...26 Mar 41

454 PORTLAND, 50.
Plymouth.

455 PORTSMOUTH. *Yacht.*
Portsmouth.

456 POWERFUL, 84.
Portsmouth.

457 PRESIDENT, 50.
Portsmouth.

458 PRINCE REGENT, 120.
Portsmouth.

459 PRINCE OF WALES, 110.
Portsmouth, building.

460 PRINCESS CHARLOTTE, 104.
Portsmouth.

PRINCESS ROYAL, 90.
Portsmouth, building.

461 PROMETHEUS, 1. *Steam Vessel.*
Mediterranean.

Lieut.-Com...Thomas Spark.....21 Nov 39
2nd Master...Henry W. Pope.....21 Nov 39
Assist.-Surg..Henry Edmonds .....12 Dec 39
Clerk in charge J. P. P. Cole .....23 July 41

462 PROMPT. *Schooner.*
Coast of Africa.

463 PROSERPINE, 42.
Plymouth.

464 PROSPERO, 1. *Steam Vessel.*
Pembroke.

Lieut.-Com...
2nd Master...Peter Rundle (*act.*)...20 Dec 41

465 PYLADES, 18. *Sloop.*
East Indies.

Commander..Louis S. Tindal.....16 Oct 41
Lieutenant...James C. M. Touzeau 14 Dec 39
Arthur Vyner .....17 Aug 41

Master.....George Nosworthy.....8 June 41
Surgeon.....John Stewart.....25 Aug 42
Purser.....William P. Carrigan ..12 Dec 39
Assist.-Surg. .John D. Tweeddale....14 Dec 39

466 PYRAMUS, 42. *Receiving Ship.*
Halifax.

471 QUEEN, 110. *Flag Ship.*
Mediterranean.

Captain.....George F. Rich .....30 Sept 41
Commander...William H. Kitchen ...9 Mar 42
Lieutenant...James Cannon .....2 Oct 41
Richd. A. Oliver.....10 Mar 42
Frederick E. Johnston 2 Oct 41
Thomas H. Christian .15 Mar 42
Thomas C. Woodman.10 Mar 42
Robert T. Bedford ....22 Feb 42
Henry Temple.....10 Mar 42
Lionel R. Place.....20 Sept 42
John J. Robinson F.L. 10 Mar 42
Additional...John B. Massie .....15 July 42
Frederick H.Stevens. 26 Mar 42
Henry W. Hire .....20 June 42
Henry Croft.....15 July 42
Henry C. Toby .....15 July 42
Alexander Hamilton..15 July 42
Francis P. Porteus.... 5 Apr 42
D. H. McNeill.....15 Ju y 40
Geo. Newcomen .....12 Sept 40
Henry B. Mottley ....19 Sept 42
Arthur Tower .....3 Dec 42
Frederick T. Chetham..9 Dec 42
Capt. Mar...James Fynmore.....30 Sept 42
1st Lieut. Mar. P. T. M. Payne.....30 Sept 42
H. Crespin .....30 Sept 44
2d Lieut. Mar.Arthur Butcher.....26 Nov 42
Simon R. Little.....26 Nov 42
Master.....William Miller .....20 Feb 42
(*Master of the Fleet.*)
Henry Davy (*act.*) ....9 Aug 42
Chaplain....George Austen.....11 Nov 41
*Deputy Inspec.*William C Watt *m.d.*....4 Oct 41
Purser.....*George V. Oughton ....5 Oct 41
*Nav. Instructor*Michael P. Saumbell...9 Nov 42
2nd Master...Henry A. Morlarty....16 June 42
Assist. Surg...Alex. Robertson .....31 Oct 42
John H. Patterson.....3 Aug 41
Charles N. Wilkinson.18 Aug 42
James J. Martin (*act*)..28 Feb 42

472 QUEEN CHARLOTTE, 104
Portsmouth.

474 RACEHORSE, 18. *Sloop.*
Plymouth.

Digitized by Google

475 RACER, 16. *Sloop.*
Portsmouth.

RALEIGH, 50.
Chatham, building.

476 RAMILLIES. *Quar. Serv.*
Standgate Creek.

477 RANGER, 6. *Brig.*
Falmouth.

Lieut. Com....James H. Turner ....14 May 38
Master .....
Assist. Surg...Thomas Somerville...24 Jan 42

478 RAPID, 10. *Brig.*
Coast of Africa.

Lieut. Com...Edward C. Earle.....11 Dec 41
2nd Master...James Studwell (*act*)..31 Jan 42
Assist. Surg..W. Maitland (*act*).....29 Jan 42
Clerk in charge.C. H. Nibiett.....11 Jan 42

479 RATTLER, 6. *Steam Vessel.*
Sheerness, building.

480 RATTLESNAKE, 2.
Troop Ship.
East Indies.

Master Com...James Sprent (*act.*)..13 June 41
2nd Master...
Assist. Surg..Edward H. Cree .....18 Sept 39

481 RAVEN, 4. *Cutter.*
Sheerness.

Lieut.-Com....James W. L. Shiels....26 Feb 42
2nd Master.. Daniel N. Welsh.....28 July 42
Assist. Surg...James Harvey .....19 Dec. 40
Clerk in charge.John Adams.....17 Jan 42

482 REDBREAST, 12. *Quar. Serv.*
Liverpool.

483 REDWING, 2. *Steam Vessel.*
Liverpool.

Commander..Thomas Bevis.....5 Feb 39
(*For Packet Service at Liverpool.*)
Lieutenant...Charles P. Ladd .....8 Sept 41
Purser .....William Lawes.....12 Aug 41
(*For Packet Service at Liverpool.*)
2nd Master ...Samuel Stokes (*act.*).15 Sept 40

484 REINDEER, 6. *Brig.*
Gibraltar.

RENARD, 4. *Mooring Vessel.*
Chatham.

486 RENNIE. *Tender.*
Sheerness.

487 RESISTANCE, 42.
Particular Service.

Commander..Charles G. E. Patey...5 Mar 42
Lieutenant...Jacob L. Young .....21 Mar 42
John M'D. Smith ....1 Aug 42
Henry Wall .....12 Nov 42
Master.....John Huotley.....10 Mar 42
Surgeon.....Hugh G. R. Page.....8 Mar 42
Purser .....Joseph E. Key .....10 Mar 42
Assist. Surg...William Hannant.....12 May 42

488 RESOLUTE. *Diving-Bell Vessel.*
Bermuda.

489 REVENGE, 76.
Sheerness.

490 RHADAMANTHUS, 2.
Steam Vessel.
Particular Service.

Master Com...Thomas Laen .....28 Aug 41
2d Master....Alexander L. Buist ...22 Sept 42
Assist. Surg...William M'Crea .....8 Nov 42

491 RHIN. *Quar. Service.*
Standgate Creek.

492 RINGDOVE, 16. *Sloop.*
North America and *West Indies.*

Commander ..*Sir* Wm. Daniell, *Kt.*..26 Jan 42
Lieutenant ...G. G. Philipps .....9 Mar 42
John R. Thompson ...22 Mar 42
Edward J. L. Cooper .2 April 42
Master.....W. C. Pettigrew.....21 April 42
Surgeon .....George Mackay *m. d.* .29 Jan 42
Purser. .....William Drury .....4 Mar 42
Assist. Surg...George Pizey (*act*) ...12 Feb 42

493 ROCKET. *Steam Vessel.*
Portsmouth.

Commander ..Wm. L. Sheringham .19 Aug 42
Lieutenant....William V. Read.....19 Aug 42
James Wood (*a*) ...19 Aug 42
Master .....John S. Taylor ....19 Aug 42
Assist. Surg....
Clerk in charge Beresford Scott .....19 Aug 42

494 RODNEY, 92.
Mediterranean.

Captain .....Robert Maunsell....13 May 40
Commander ..Henry Broadhead....24 June 42
Lieutenant...John R. Baker .....13 May 40
St. Leger Aldworth..16 April 42
David Miller .....6 July 40
Charles D. O'Brien ...17 Oct 42
Richard Hoops.....24 Jan 41
Edmund M. Lyons....1 Mar 42
Joseph G. Bickford ..30 Nov 41
Captain Mar..Edmund Hearle.....19 May 40
1st Lieut.....Walter Cosser .....22 May 40
John W. Wearing .....2 Mar 42
2nd Lieut.....H. W. Gwyn .....5 Mar 42
Master .....Saml. S. Flinn (*act.*) .13 May 40
Chaplain .....Thomas Wm. Bennett 28 Sept 41
Surgeon.....James Low ....9 Feb 41
Purser.....R. L. Horniman.....13 May 40
Nav. Instructor & Schoolmaster } Gustavus Dittman.. 7 July 40
Assist. Surg...Alex. J. Pilmor .....15 May 40
Frederick Stupart.....8 April 41

495 ROLLA, 10. *Brig.*
Chatham.

496 ROMNEY, 30. *Receiving Ship.*
Havannah.

Lieut. Com...Robert Le M. M'Clure (*act.*)
18 June 42
Surgeon.....Richard L. Birtwhistle (*act.*)
24 June 42
2nd Master...James T. Beckett.....11 Aug 41
Assist. Surg....
Clerk in charge .George G. Nelson....1 Mar 41

497 ROSE, 18. *Sloop.*
Sheerness.

Digitized by Google

498 ROVER, 18. *Sloop.*
North America and West Indies.
Commander..Charles Keele.....13 Mar 41
Lieutenant....Benjamin H. Bunce..27 Aug 38
Frederick Kemble.....21 Jan 42

Master.....Edmund Picoti Cole....27 Aug 38
Surgeon.....James Booth .....29 Aug 38
Purser.....Joseph Lewis (*act.*) ..10 Aug 41
Assist. Surg...John D. Macdonald..16 June 42

499 ROYAL ADELAIDE, 104.
Plymouth.

ROYAL ALBERT, 120.
Woolwich, building.

500 ROYAL FREDERICK, 110.
Portsmouth, building.

501 ROYAL GEORGE, 120.
Sheerness.

502 ROYAL GEORGE, *Yacht.*
Portsmouth.
Captain.....*Rt. Hon. Lord* Adolphus Fitzclarence, G.C.H..17 Dec 41
Lieutenant....George Snell.....5 Oct 42
Master.....Daniel Lye.....18 Dec 41
Surgeon.....Jno. Greenish.....18 Dec 41
Purser.....Thomas Goddard.....18 Dec 41
2nd Master...E. N. Fox.....17 Dec 41
Assist. Surg...Howard R. Banks.....3 Nov 42

503 ROYALIST. *Brig.*
East Indies.
Lieut. Com....Philip Chetwode .....22 Jan 42
Assist. Surg...John A. Corbett.....15 Aug 42

ROYAL OAK, 74. *Recv. Ship.*
Bermuda.

504 ROYAL SOVEREIGN. *Yacht.*
Pembroke.
Captain.....*Sir* Watkin Owen Pell, *Kt.*
.....17 Dec 41
Commander..Wm. Henry Higgs ....3 May 39
(*For Packet Service at Pembroke.*)
Addl. Com....John Kains.....5 Feb. 39
(*For Packet Service at Holyhead.*)
John L. Wynn.....9 Mar 41
(*For Packet Service at Portpatrick.*)
Master.....Edward J. P. Pearn ..28 Aug 41
Surgeon.....Isaac Nootts.....1 May 41
Purser.....Edward Harris.....28 June 33
Addl. Purser..
(*For Packet Service at Holyhead.*)

505 ROYAL WILLIAM, 120.
Plymouth.

506 RUBY. *Steam Vessel.*
Chatham.

507 RUSSELL, 72.
Sheerness.

---

512 SAFETY. *Receiving Ship.*
Tortola.

513 ST. GEORGE, 120.
Plymouth.

514 ST. VINCENT, 120. *Flag Ship.*
Portsmouth.
Captain.....✠✠✠✠Henry J. Codrington
1 Oct 41
Commander..
Lieutenant....William G. Buchanan..17 Oct 42
Robert W. Twiss ....16 Nov 42
John Cheere.....2 Dec 41
James C. Prevost.....9 Dec 42
Douglas Reid.....18 Oct 42
Brook Young.....6 Oct 42
Joseph F. Stirling, F.L.29 Nov 42
Captain Mar. J. J. Willes.....16 Oct 41
1st Lieut.....H. F. Lewin. .....16 Oct 41
J. T. Aslett.....25 Oct 41
Master.....Robert Yule.....5 Oct 41
Chaplain.....John Falls.....5 Oct 41
Surgeon.....John Drummond.....5 Oct 41
Purser.....James Nicholls.....5 Oct 41
2nd Master...H. Jackson .....5 Oct 41
Charles Greig.....1 Nov 42
Assist. Surg...John J. W. Roberts...17 May 42
William Bateman.....9 Nov 42
Additional...Joseph Browne (*act.*)..24 Mar 42
Mark Hamilton (*act.*)..2 Aug 42

515 SALAMANDER, 4.
Steam Vessel.
South America.
Commander..Andrew S. Hamond..24 June 42
Lieutenant ...
Robert A. E. Scott....25 June 42
Additional ...Simpson H. Ricketts..16 Aug 42
Master.....J. W. R. Jenkins.....2 July 42
Surgeon.....Miller Hamilton, *m.d.* .2 July 42
Purser.....John Westwood.....4 Aug 42
Assist. Surg...James Henry (*act.*) ..4 July 42

516 SALSETTE, 42.
Receiving Ship.
Woolwich.

517 SAMARANG, 26.
Portsmouth.
Captain.....✠Edward Belcher....18 Nov 42
Lieutenant...Charles F. Wade .....2 Dec 42
Thomas Heard.....29 Nov 42
Edward A. Inglefield..25 Nov 42
Henry W. Baugh .....3 Dec 42
Master.....F. J. Loney (*act*) ....25 Nov 42
Surgeon.....Henry W. Mahon, *m.d.*26 Nov 42
Purser.....H. S. Hooper (*act.*)....25 Nov 42
Assist. Surg...Arthur Adams.....26 Nov 42

518 SAMPSON, 6. *Steam Vessel.*
Woolwich, building.

519 SAN JOSEF, 110.
Plymouth.
Captain.....Frederick W. Burgoyne 6 Aug 41
Commander...Harry L. Richards....26 Aug 40
Lieutenant....William Campbell....22 May 40
Henry Jenkins .....17 Sept 42
Thomas Shapcote .....26 Oct 41
John P. Wells .....29 Nov 39
Robert A. Newman..10 April 40
John H. Maxwell.....17 Sept 42
John M. Potbury, F.L. 22 Dec 41
1st Lieut. Mar. John Phillips .....10 Sept 42
Master.....John E. Mills .....29 July 40
Chaplain.....William R. Payne, *M.A.* .....10 June 42
Surgeon .....Wm. Donelly, *m.d.*, 25 April 40
Purser.....James Johns.....31 Jan 40
2nd Master...William H. Balliston...5 Mar 41
Assist. Surg...Robert J. Scott..... 13 June 42

Digitized by Google

521 SAPPHIRE, 22. *Troop Ship. East Indies.*

Master-Com...John R. Fitock. ....28 July 42
2nd Master....J. M. O'Brien.....10 Nov 41
William Johnston ....24 July 41
Assist. Surg....Thos. J. Layton, *m.d.*...28 Oct 39

522 SAPPHO, 16. *Sloop. Plymouth.*

523 SARACEN, 10. *Brig. Plymouth.*

524 SATELLITE, 18. *Sloop. South America.*

Commander..Robert F. Gambier ....2 May 42
Lieutenant ...Henry B. Davis .....21 June 42
Frederick A. Egerton..3 May 42
Alfred Young .....26 May 42
Master ..... George J. Hodges ....16 July 42
Surgeon .....William H. Foster, *m.d.*
3 May 42
Purser.....Charles Walker .....3 June 42
Assist. Surg...Hugh Gamble, *m.d.*..27 May 42

525 SATURN. *Quar. Service. Milford.*

526 SAVAGE, 10. *Brig. Mediterranean.*

Lieut.-Com.....John H. Bowker ...16 June 41
2nd Master.....W. H.Williams....16 June 41
Assist. Surg.....William Orr .....22 June 41
Clerk in charge.W. P. O'Brien ..... 16 June 41

527 SCORPION, 10. *Brig. Plymouth.*

528 SCOURGE, 6. *Steam Vessel. Portsmouth, building.*

529 SCOUT, 18. *Sloop. Mediterranean.*

Commander...*Hon.* James R. Drummond
18 Dec 41
Lieutenant....George Smythe .....23 July 41
Arthur Sansum .....27 July 41

Master .....Richard Mowll .....11 June 41
Surgeon.....John Campbell, *d (act.)*31 Oct 42
Purser.....D. George Charles....11 June 41
Assist. Surg..John Ternan (*act.*)...18 June 41

530 SCYLLA, 16. *Sloop. North America* and *West Indies.*

Commander..Robert Sharpe.....26 Jan 42
Lieutenant ...James C. Robinson...29 Mar 42
William C. Coffin.....16 Feb 42
Poole Gubbins.....8 Mar 42
Master .....William Woodyer ....29 Mar 42
Surgeon .....Charles D. Steel.....29 Jan 42
Purser .....William Morgan .....29 Jan 42
Assist.-Surg...Charles G. Campbell (*act.*)
12 Feb 42

531 SEAFLOWER, 6. *Cutter. Portsmouth.*

Commander..Nicholas Robilliard ..20 July 42
Lieutenant....Edmund E. Turnour ..30 Aug 42
2d Master....George J. Gibbon....20 July 42
Assist. Surg....James N. Derriman ..20 July 42
Clerk in charge.Robert Kelland....20 July 42

532 SEAGULL, 6. *Schooner. Plymouth.*

533 SEAHORSE, 44. *Plymouth.*

534 SKALARK, 10. *Brig. Portsmouth, building.*

535 SEMIRAMIS, 46. *Ordinary Depôt. Plymouth.*

536 SERINGAPATAM, 42. *Sheerness.*

537 SERPENT, 16. *Sloop. East Indies.*

Commander...William Nevill .....27 Nov 41
Lieutenant....Seymour Y. Brown ....9 Nov 41
Edward M. Noble ....2 Sept 41

Master.....W. J. B. Hilliard(*act.*) 7 Sept 41
Surgeon.....James Lambert .....2 Sept 41
Purser.....Richard A. Godson ....7 Sept 41
Assist. Surg...George S. Roberts (*act.*) 13 Oct 41

538 SHAMROCK. *Medway. Coast Guard.*

539 SHANNON, 46. *Receiving Ship. Sheerness.*

540 SHEARWATER, 2. *Steam Ves. Woolwich.*

Captain .....John Washington ....16 Mar 42
Lieutenant ...Charles Seaver.....20 Oct 42
Frederick A. Cudlip ..22 Mar 42
Master.....Edw. K. Calver.....5 Feb 42
Surgeon.....Edward Davies .....29 July 42
Clerk in charge E. C. Davison.....27 Mar 41

541 SHELDRAKE, 4. *Brig. Plymouth.*

542 SIREN, 16. *Sloop. East Indies.*

Commander..William Smith (*b*).....9 Aug 41
Lieutenant ...Edward B. Nott .....18 Aug 41
Henry Bernard.....28 Oct 41

Master .....Peter Loney .....5 Nov 41
Surgeon.....Stephen Stanley.....11 June 42
Purser .....John Brickwood .....10 Aug 41
Assist. Surg...John Cockin (*act.*) ....13 Oct 41

543 SIRIUS, 42. *Portsmouth.*

544 SKYLARK, 4. *Brig. Sheerness.*

Lieut. Com....John A. Wright .....14 June 41
Master .....William J. Weatherley 28 Mar 42
Assist. Surg...Hugh O'Hagan, *m.d. (act.)*
23 April 42
Clerk in charge.G. R. Deighton.....21 April 42

545 SNAKE, 16. *Sloop. Mediterranean.*

Commander ..*Hon.* W. B. Devereux ..6 Oct 41
Lieutenant....Oliver J. Jones.....5 July 42
John Franklin.....11 June 42

Master .....Frederick Wills.....7 Oct 41
Surgeon.....Thomas H. Keown.....8 Oct 41
Purser.....Cornelius Deady .....7 Oct 41
Assist. Surg...Lawrence Carey.....13 Oct 41

546 SNAPPER. *Gun Brig. Coast Guard Service.*

Digitized by Google

547 SNIPE, 2. *Cutter.*
Plymouth.

548 SOUDAN, 1. *Steam Vessel.*
Coast of Africa.

549 SOUTHAMPTON, 50.
Chatham.

550 SPARROW, 6. *Ketch.*
Chatham.

551 SPARTAN, 26.
North America and *West Indies.*
Captain.....*Hon.* Charles G. J. B. Elliot.....21 Aug 41
Lieutenant...Edward Tatham ..... 9 Oct 41
Ross M. Floud .....21 Aug 41
Thomas H. Lysaght ..23 Aug 41
1st Lieut. Mar. Edward P. Snowe .....7 Sept 41
Master.....Henry J. London .....25 Aug 41
Surgeon.....Harry Goldney.....25 Aug 41
Purser.....John H. Greaves.....21 Aug 41
Nav. Instructor & *Schoolmaster* } James Stephen. ...13 Nov 41
Assist. Surg...Thomas Wallace.... 18 June 42

552 SPARTIATE, 76.
Plymouth.

553 SPEEDWELL. *Tender.*
Woolwich.

554 SPEEDY, 2. *Cutter.*
Sheerness.
Lieut. Com...George Beaufoy.....9 Aug 41
2nd Master...Frederick J. Kent.... 18 May 42
Assist. Surg...James Philips .....15 Sept 41
Clerk in charge. T. M. Ramage.....21 Aug 41

555 SPHYNX, 6. *Steam Vessel.*
Woolwich, building.

556 SPIDER, 6. *Schooner.*
South America.
Lieut. Com...Richard E. Pym .....5 Apr 42
2nd Master...Thomas Edwards (*act.*) 14 Apr 42
Assist. Surg...Andrew Murray.... 11 April 42
Clerk in charge. William Hickman....7 Dec 42

557 SPITEFUL, 6. *Steam Vessel.*
Plymouth.
Commander..William Maitland.....14 Dec 42
Lieutenant .. Augustus C. Murray ..14 Dec 42
Master.....William Mills.....14 Dec 42
Surgeon.....
Purser.....W. B. V. Farror.....14 Dec 42

559 SPRIGHTLY, 1. *Steam Vessel.*
Holyhead.
Master Com...James P. Moon (*act.*) .1 April 39
2nd Master... Robert Williams (*act.*) 30 Apr 42

560 SPY, 3. *Brigantine.*
Coast of Africa.
Lieut. Com. ..George Raymond .. 15 April 42
2nd Master....Duncan J. Louttid.....5 Aug 41
Assist. Surg...John S. Davidson....15 Sept 41
Clerk in charge. Francis W. Cole.....29 July 42

561 SQUIRREL, 16. *Sloop.*
Pembroke, building.

562 STAG, 44.
Plymouth.

563 STAR, 6. *Brig.*
Plymouth.

564 STARLING, 4. *Cutter.*
Surveying Vessel.
East Indies.
Commander..Henry Kellett (*Capt.*) .10 Feb 42
2d Master....
Assist. Surg...John Davidson.....25 April 41
Clerk in charge. George F. Knox....11 April 42

565 STIRLING CASTLE.
Convict Ship.
Plymouth.

566 STROMBOLI, 6. *Steam Vessel.*
Mediterranean.
Commander..William Louis .....11 June 41
Lieutenant ...James Lowry .....18 Jan 42
Henry Stokes.....14 Oct 42
Master.....John Roberts .....24 Nov 40
Surgeon.....Thomas H. Nation....21 July 40
Purser.....Edward Rowe.....18 July 40
Assist. Surg...Thomas K. Beatty .....2 Jan 41

567 STYX, 6. *Steam Vessel.*
Woolwich.
Captain..... Alex. T. E. Vidal.....15 Sept 41
Lieutenant....Thomas Edwards.....17 Sept 41
Frederick W. Sidney ..20 Dec 42
George Cleaveland....18 Mar 42
Master .....J. E. Petley (*act*).....20 Dec 42
Surgeon.....David G. Miller, *m.d.*..18 Sept 41
Purser.....J. S. Millingham .....17 Sept 41
2nd Master...F. C. C. J. Macdonald 11 May 42
Assist. Surg.. John Speer (*act.*).....20 Sept 41

568 SUCCESS, 28.
Receiving Ship.
Portsmouth.

569 SULPHUR, 8. *Barque.*
Woolwich.

570 SULTAN, 72.
Portsmouth.

571 SUPERB, 80.
Plymouth.

572 SURPRISE, 46. *Convict Hulk.*
Cork.

573 SWALLOW, 1. *Steam Vessel.*
Dover.
Master Com...Robert Sherlock (*act.*) 29 Sept 38
2nd Master...Henry Cullen(*act.*)....24 Dec 38

574 SWAN, 6. *Cutter.*
Chatham.

575 SWIFT, 6. *Brig.*
Falmouth.
Lieut. Com ...John Douglas.....5 July 41
Master .....James Drysdale .....14 Dec 38
Assist. Surg...George Tucledon.....13 June 42

576 SWIFTSURE, 74.
Receiving Ship.
Portsmouth.

577 SYBILLE, 36.
Pembroke, building.

Digitized by Google

578 SYDENHAM. *Steam Vessel.*
North American and West Indies.
Lieut. Com....William P. Crozier...21 June 42
2d Master....William Byford *(act.)* 14 July 42
Assist. Surg....James Mitchell, *m.d.*23 June 42
*Clerk in charge.*George Penlold.....30 June 42

579 SYLPH, 2. *Tender.*
Plymouth.

580 SYLVIA, 6. *Surv. Vessel.*
Portsmouth.
(Tender to Seaflower.)

588 TALBOT, 26.
South America.
Captain.....Sir Thomas R. T. Thompson, *Bart.*.....20 April 42
Lieutenant...George Harper..... 3 June 42
John A. Shears ....20 April 42
Sir Francis Freeling, *Bart.*
16 April 42
*2nd Lieut.Mar.*William J. Burney....3 May 42
Master.....Henry Thompson....30 April 42
Surgeon.....Robert T. C. Scott....3 May 42
Purser.....Edward J. T. White .21 April 42
Nav.Instructor
2nd Master..G. M. Russell .....18 June 42
Assist. Surg...John Gordon .....9 May 42

589 TARTAR, 42. *Receiving Ship.*
Chatham.

590 TARTARUS, 2. *Steam Vessel.*
Woolwich.

591 TEES. *Church Ship.*
Liverpool.

592 TENEDOS, 42.
Chatham.

593 TERMAGANT, 3. *Brigantine.*
Chatham.

TERRIBLE. *Steam Vessel.*
Woolwich, building:

594 TERROR, 7.
Particular Service.
Commander...F. R. M.Crozier(*Capt.*)11 May 39
Lieutenant....Archibald McMurdo..23 Aug 39
Charles G. Phillips ...21 Sept 39
Joseph H. Kay .....15 May 39
Master.....Pownall P.Cotter.....15 May 39
Surgeon.....John Robertson (*b*)... 3 June 39
Purser.....George H. Mowbray..12 July 42
2nd Master....J. E. Davis .....7 Aug 39
Assist. Surg...David Lyall..... 6 June 39

595 THALIA, 42.
East Indies.
Captain.....Charles Hope.....28 Aug 41
Lieutenant....Montagu Thomas... ..16 Oct 41
J. P. Tinrburn.....16 Sept 41
John Borlase .....25 Aug 42
Edward J. B. Clarke ..2 Sept 41
Fred. B. P. Seymour ..22 Mar 42
Roger L. Curtis .....16 April 42
1st Lieut.Mar.
2nd Lieut.....John Elliott.....16 Sept 41
Chaplain.....James L. Moody.....29 Oct 41
Master.....Peter Wellington (*act.*) 7 Sept 41
Surgeon.....Richard Douglas.....31 Aug 41
Purser.....Walter Clatworthy....31 Aug 41
Nav. Instructor & Schoolmaster } P. H. Needham....13 Nov 41
Assist. Surg....J. B. Nicolson *m.d.*(*act*)27 Dec 41

596 THAMES.
Convict Hulk.
Deptford.

597 THAMES. *Tender.*
Sheerness.

598 THISBE, 42.
Plymouth.

599 THUNDER, 6. *Surv. Vessel.*
North America and West Indies.
Commander...Edward Barnett .....13 July 41
Lieutenant....Augustus C. May.....11 Jan 42
William Mottley .....21 June 42
Henry Lloyd .....19 July 42
Master.....John Scott (*act*) ....22 July 41
Surgeon.....John Ferrier .....27 July 41
Purser.....William H. Dutton...16 July 41
Assist. Surg...Fred. M. Rayner .....27 July 41

600 THUNDERBOLT, 6. *Steam Vessel.*
Portsmouth.
Commander..George N. Broke .....28 Nov 42
Lieutenant....
Thomas B. Stewart ...28 Nov 42
Additional....William P. Jamison ..28 Nov 42
Master.....James H. Ashton ....29 Nov 42
Surgeon.....John Ilately .. ..1 Dec 42
Purser.....William Hamilton ...29 Nov 42
Assist. Surg....Rob. Hastings, *m.d.* (*act.*)
1 Dec 42

601 THUNDERER, 84.
Plymouth.
Captain.....Daniel Pring.....28 July 41
Commander..Richard Burridge .....11 Mar 41
Lieutenant...Hector Loring ..... 1 Feb 40
Augustus S. Booth.... 1 Feb 40
Alexander Little ..... 1 Feb 40
Robert Jenner ..... 17 Feb 41
Richard Williams .....15 Dec 40
William Mould.....19 April 42
John P. Palmes .....29 Mar 42
Captain Mar. Thomas Stephens .....2 Aug 42
*1st Lieut. Mar.*Robt. M. Curry .....11 Feb 40
Wm. C. P. Elliott.....12 Feb 42
*2nd Lieut.Mar.*W. B. T. Rider .....30 Oct 40
Master.....George C. Dowers (*act.*) 9 Aug 42
Chaplain.....Edw. Wolfenden.....5 Mar 42
Surgeon.....John Wilson (*c*).....15 May 42
Purser .....Richard Goodridge.... 1 Feb 40
Nav.Instructor
Assist. Surg....
Robert Douglas (*act.*).19 Nov 42
John Jack (*act.*).....18 Aug 42

602 TOPAZE, 46. *Receiving Ship.*
Portsmouth.

TORONTO. *Steam Vessel.*
Lakes of Canada.

603 TORTOISE, 2. *Store Ship.*
Particular Service.
Master Com....James Wood.....5 May 41
Master.....William Jeffery .....14 June 41
Surgeon .....Thomas Brownrigg ....8 May 41
2nd Master ...Thomas Bowen.....9 June 41
Assist. Surg....Henry J. Domville.....4 Aug 41

604 TRAFALGAR, 120.
Chatham.

605 TRAVELLER, 1. *Steam Vessel.*
Lakes of Canada.

Digitized by Google

606 **TREMENDOUS, 72.**
Sheerness.

607 **TRINCOMALEE, 42.**
Portsmouth.

608 **TRIUMPH.** *Quar. Serv.*
Milford.

609 **TWEED, 20.**
North America
and
West Indies.

Commander...Hugh D. C. Douglas...30 Oct 40
Lieutenant...J. Spencer Ellman..... 5 Nov 40
William Harvey.....31 Oct 40

Master.....Robert Studwell.....31 Oct 40
Surgeon.....John C. Bowman.....15 Sept 41
Purser.....John Prance.....31 Oct 40
Assist. Surg...James Fisher..... 7 Nov 40

610 **TYNE, 26.**
Portsmouth.

611 **TYRIAN, 4.** *Brig.*
Plymouth.

616 **UNDAUNTED, 42.**
Portsmouth.

617 **UNICORN, 42.**
Chatham.

618 **UNITE, 42.**
Woolwich.
Convict Hulk.

619 **URGENT, 2.** *Steam Vessel.*
Liverpool.

Master Com..John Emerson. .....1 July 38
2nd Master...George Moore.....15 Nov 42

620 **VANGUARD, 80.**
Mediterranean.

Captain.....*Sir* David Dunn, *Kt.*
K.C.H. ..... 2 April 40
Commander..Frederick Hutton.....2 April 40
Lieutenant....William Howat.....27 Nov 41
William S. Wiseman..7 April 40
Richard D. White.....17 April 41
George C. Briggs.....13 June 41
R. B. E. Macleod .....26 Feb 42
Peter McK. Godfrey .11 June 42
Capt. Mar.... C. R. Miller ..... 23 Oct 40
*1st Lieut. Mar.*Thomas Fraser.....2 April 40
C. Louis.....11 May 41
2nd Lieut.....Wm. A. G. Wright ...2 April 40
Master .....Richard Thompson
(act.) .....10 April 40
Chaplain.....George Richards.....2 April 40
Surgeon.....John Wilson *(d)*.....2 April 40
Purser .....James Mouncher .....6 April 40
Nav. Instructor & *Schoolmaster* } Joseph L. Hodgson, B.A..... } 19 Aug 40
2nd Master...John Fiddes .....3 April 40
Assist. Surg..John Clarke .....4 May 42
James G. Buchanan.. 2 April 40
William H. Bent .....1 Mar 42

621 **VENGEANCE, 84.**
Portsmouth.

623 **VENUS, 42.**
Chatham.

624 **VERNON, 50.**
Mediterranean.

Captain.....William Walpole .....30 Oct 40
Lieutenant...George G. Randolph ..31 Oct 40
Rochfort Maguire .....28 Jan 41
Lewis De T. Prevost..30 Nov 41
Henry Bacon .....16 June 42
Edw. A. T. Lloyd.....31 Oct 42
Capt. Mar....Chas. C. Williamson .24 Nov 40
*1st Lieut. Mar.*G. Byng Payne.....22 Dec 40
Master .....Charles H. Dillon *(act.)* 9 Aug 42
Chaplain .....
Surgeon.....George Roberts .....3 Nov 40
Purser .....John Grant *(act.)* .....3 Aug 42
Nav. Instructor & *Schoolmaster* } Wm. Whitmarsh .15 June 41
Assist. Surg..Alex. Mitchell, *(m.d.)*..7 Nov 40
William B. Fegen...11 June 41

625 **VESTAL, 26.**
Sheerness.

626 **VESUVIUS, 6.** *Steam Vessel.*
Mediterranean.

Commander...Erasmus Ommanney..28 Aug 40
Lieutenant....William F. Burnett...31 Aug 41
Robert Robertson.....17 Sept 41
Master .....Geo. W. Nembhard ..31 Aug 40
Surgeon.....Arch. Gilchrist, *m.d.*...2 Sept 40
Purser .....H. S. Gibson *(act)* ....8 Feb 42
Assist. Surg...Jas. J. L. Donnet .....13 Sept 41

627 **VETERAN, 22.** *Receiving Ship.*
Portsmouth.

628 **VICTOR, 16.** *Sloop.*
North America and *West Indies.*

Commander..Charles C. Otway.....21 Aug 41
Lieutenant....
Suth. Mackenzie .....4 April 42

Master.....Edward Mallard.....7 Mar 40
Surgeon.....William Bayne.....14 Sept 41
Purser .....Edmund M. Harris *(act.)*6 Dec 41
Assist. Surg..Frederick M. Williams 10 Mar 40

629 **VICTORIA, 110.**
Pembroke, building.

VICTORIA AND ALBERT,
Steam Vessel.
Pembroke, building.

630 **VICTORIOUS, 74.** *Rec. Ship.*
Portsmouth.

631 **VICTORY, 104.**
Portsmouth.

Captain.....✚William W. Henderson,
K.H. .....2 Sept 41
Commander ..William Hutchinson*(b)* 20 Oct 40
Lieutenant....John Hancock *(a)* ...22 April 42
Thomas Smith *(c)*.....22 May 40
Thomas S. Hall.....3 Sept 41
William P. Greene ....10 May 42
James Inglis.....30 Nov 41
Will. Valentine Lee....18 Feb 40
Peter Cracroft, F.L....6 Aug 42
Addl. Com....Richard H. Fleming..21 June 42
(For Packet Service at Weymouth.)
*1st Lieut. Mar.*William L. Sayer .....6 Sept 42
Master.....Jonathan Aylen .....18 Mar 42
Chaplain.....Joseph Marshall .....17 Oct 40
Surgeon.....Chas. M'Arthur, ✻ *m.d.* 15 Nov 42
Purser.....John Richards .....28 May 40
Addl. Purser..James Ozzard .....21 Aug 41
(For Packet Service at Weymouth.)
2nd Master...Richard Hartfield ....14 June 42
Richard Read.....2 April 41
Assist. Surg...John S. Peddie .....2 Dec 42

Digitized by Google

632 VIGO, 74. *Receiving Ship.*
Plymouth.

633 VILLE DE PARIS.
Quar. Service.
Milford.

634 VINDICTIVE, 50.
East Indies.

Captain .....†⁂J. Toup Nicolas, K.H. 30 Sept 41
Lieutenant...Edward Little.....2 Mar 42
George B. Williams ..16 Nov 41
Henry Stewart .....5 Oct 41
William E. A. Gordon 26 Mar 42
George Pigot .....18 Feb 42
Captain Mar...Thomas Scott.....30 Oct 41
2d Lieut. Mar...J. H. Jolliffe.....14 Jan 42
Master .....Richard Hodges .....15 Feb 42
Chaplain .....Edward O. Morgan ....2 Dec 41
Surgeon .....Sir John Hamett, *Kt. m.d.* 12 Jan 42
Purser.....John Cole.....9 Oct 41
Nav. Instructor
2nd Master...Edw. Horwood .....24 Nov 41
Assist. Surg...Stephen E. Sandys.....8 Oct 41
Robert Fulton, *m.d.*.....8 Oct 41

635 VIOLET.
Woolwich.

636 VIPER, 6. *Brigantine.*
South America.

Lieut.-Com....James Carter.....1 Sept 41
Master.....George Burney.....10 Nov 41
Assist. Surg..

637 VIRAGO, 6. *Steam Vessel.*
Woolwich.

638 VIXEN, 6. *Steam Vessel.*
East Indies.

Commander..Henry Boyes (*Capt.*)..30 Aug 41
Lieutenant...
George Phillpotts.....8 Feb. 42
William Bailey (*b*) ....6 Jan 42
Master.....Robert C. Allen.....31 Aug 41
Surgeon.....John Naulty.....2 Sept 41
Purser.....John Harshaw... ....31 Aug 41
Assist. Surg...William Webber, *m.d.* (*act.*).....8 Oct 41

639 VOLAGE, 26.
North America and *West Indies.*

Captain.....*Sir* William Dickson, *Bart.*.....30 Aug 41
Lieutenant...Matthew Peppin.....22 Sept 41
George Western.....17 Sept 42
William L. Lambert..19 June 42
Wellesley P. Chapman..5 Oct 42
William H. Stewart ..29 June 42
*1st Lieut. Mar.*William K. Shoveller 18 Sept 41
Master.....Richard S. Godden (*act.*).....19 Oct 41
Surgeon.....Alex. Woodcock (*act.*) 24 June 42
Purser.....Edward Owen.....2 Dec 41
Assist. Surg..Charles H. Morrison ...8 Oct 41

640 VOLCANO, 2, *Steam Vessel.*
Portsmouth.

Lieut. Com...C. J. Featherstone.....2 Dec 41
2d Master....George H. Loveridge (*act.*) 9 April 42
Assist. Surg....Joseph Boland.....20 Sept 41
*Clerk in charge*Frederick Gilbert.....2 Sept 41

641 VULTURE, 6. *Steam Vessel.*
Pembroke, building.

646 WANDERER, 16. *Sloop.*
East Indies.

Commander..George H. Seymour ...8 Mar 42
Lieutenant....J. J. C. H. Tracy.....28 Nov 39
John Allen.....13 July 41
Master.....Jas. E. Elliott.....18 Nov 39
Surgeon.....James Gordon.....18 Nov 39
Purser .....John N. De Vries (*act.*).25 Nov 41
Assist. Surg...William Loney.....18 Nov 39
William T. Alexander 18 Feb. 42

647 WARRIOR. *Convict Ship.*
Woolwich.

648 WARSPITE, 50.
North America and West Indies.

Captain.....†⁂*Rt. Hon. Lord* John Hay.....17 Aug 41
Lieutenant...George Goldfinch.....10 Dec 42
John B. Dickson.....18 Aug 41
George L. Norcock....23 Dec 41
Hugh M. Kinsman.....8 Dec 41
James B. Willoughby .12 Oct 42
*Captain Mar.*Edmund Nepean .....7 Sept 41
*2d Lieut. Mar.*George Drury .....7 Sept 41
Master .....Edw. M. Chaffers (*act.*).9 Dec 42
Chaplain ....Philip Somerville.....24 Aug 41
Surgeon .....Archibald Johnston....25 Aug 41
Purser .....Joseph Jacobs.....20 Aug 41
Nav. Instructor & Schoolmaster { John N. Laverty....11 Sept 41
2nd Master...Francis H. Niblett....29 Sept 42
Assist. Surg...
Thomas Graham, *m.d.* 25 Aug 41
Thomas R. Pickthorn (*act.*) 10 Dec 42

649 WASP, 16. *Sloop.*
North America and *West Indies.*

Commander..Andrew Drew .....6 Oct 42
Lieutenant ...Charles L. Hockin.....18 Oct 42
Robert D. Stupart.....8 Oct 42
James S. Davison .....13 Oct 42
Master .....Valentine G. Roberts (*act.*) 8 Oct 42
Surgeon.....Joseph Caldwell .....18 Oct 42
Purser.....William H. Norman ..13 Oct 42
2nd Master ...Valentine G. Roberts ..8 Oct 42
Assist. Surg. ..Douglas N. Tucker (*act.*) 20 Oct 42

650 WATERLOO, 120.
Sheerness.

Digitized by Google

651 WATERWITCH, 10. *Brig.*
Cape of Good Hope.

Lieut. Com. ..Henry J. Matson .....2 Mar 39
2nd Master...Frederick R. Sturdee ..2 Mar 39
Assist. Surg...Andrew B. Curror ....15 Mar 39
Clerk in Charge. John D. Barnes ....27 July 40

WATT. *Steam Vessel*
Chatham, building.

652 WEAZLE, 10. *Brig.*
Chatham.

653 WELLESLEY, 72.
Plymouth.

654 WELLINGTON, 72.
Sheerness.

655 WEYMOUTH, 16.
Receiving Hulk.
Bermuda.

656 WIDGEON, 1. *Steam Vessel.*
Dover.

Lieut. Com...T. Swain Scriven .....1 Sept 41
2nd Master..Richard L. Cunney.... 9 June 42

657 WILBERFORCE, 3.
Steam Vessel.
Woolwich.

658 WILDFIRE, 1. *Steam Vessel.*
Weymouth.

Lieut. Com...Charles A. Petch.....28 Aug 41
2d Master.....

659 WILLIAM AND MARY, *Yacht.*
Woolwich.

Captain .....+Sir Francis A. Collier, Kt. K.C.H.....17 Dec 41
Addl. Com....George W. Smith ....28 Sept 42
Lieutenant...William Winniett.....5 Nov 42
(*Commanding Lightning.*)
Master .....R. L. Hicks. .....24 Feb 28
Additional ...Samuel B. Cook(*act.*)13 July 40
(*For Service of Black Eagle.*)
H.W. Allen (*act*).....27 April 42
(*For Service of Black Eagle.*)
Chaplain ....James C. Connolly....11 July 42
Surgeon. ....James Prior.....1 May 41
Purser .....John Goldsmith.....29 April 37
Master.....R. T. Saunders .....21 Mar 42
(*For Service of Lightning*)
Assist. Surg..H. T. S. Beveridge.....8 Feb 42
(*For Service of Lightning.*)
Additional ...Keats R. Risk.....22 Mar 42

660 WINCHESTER, 50.
Cape of Good Hope.

Captain.....Charles Eden .....7 Mar 42
Commander..William Kelly (*c*).....7 Mar 42
Lieutenant...William C. Aldham....7 Mar 42
James H. Cockburn....9 Mar 42
J. Mc N. Boyd.....7 Mar 42
J. F. B. Wainwright....7 Mar 42

Cospatrick B. Hamilton, F.L. 22 Feb 42
Additional...George Pyne .....23 July 42
R. Hill Wharton.....42
William D. Carroll ..21 April 42
Captain Mar..Robert Ford .....15 Mar 42
2n d Lieut.Mar..H. F. Tucker.....14 Mar 42
Master .....James Brown.....7 Mar 42
Chaplain.....Henry W. Steel .....7 Mar 42
Surgeon .....Hugh Jamieson .....9 Mar 42
Purser .....John G. Lean.....7 Mar 42
Nav. Instructor & Schoolmaster } John H. Bond .....7 Mar 42
2nd Master...W. S. Luke.....28 Mar 42
Assist. Surg...Maurice T. West.....9 Mar 42
Walter Dickson, *m.d.*..2 April 42
Andrew Lillie.....42
Nicholas Lyttleton.....42

661 WIZARD, 10. *Brig.*
Plymouth.

662 WOLF. 18. *Sloop.*
East Indies.

Commander..Courtenay O. Hayes ..8 June 42
Lieutenant ...Henry D. Rogers.....23 July 42
George E. Patey .....14 June 42
Robert B. Harvey ....10 June 42
Master .....Henry Paul.....10 June 42
Surgeon .....Henry F. Osman (*m.d.*)
18 June 42
Purser .....Stephen Rains.....10 June 42
Assist.-Surg..William Macdonald (*act.*)
25 June 42

663 WOLVERENE, 16. *Sloop.*
East Indies.

Commander...J. S. W. Johnson.....16 Dec 41
Lieutenant ...A. P. E. Wilmot .....30 Dec 41
James B. Kinsman....27 Feb 42
E. L. Hoblyn.....21 Dec 41
Master .....Miles Hammett.....21 Dec 41
Surgeon.....John Bower *m.d.*.....27 Jan 42
Purser .....H. D. P. Cunningham (*act*)
15 June 42
Assist.-Surg..Wm. Macleod *m.d.* (*act*)18 Jan 42

664 WOODLARK.
Woolwich.

665 WORCESTER, 50.
Deptford, building.

666 WYE. *Convict Ship.*
Chatham.

669 YORK. *Convict Hulk.*
Portsmouth.

670 ZEPHYR, 1. *Steam Vessel.*
Holyhead.

Lieut. Com. ..James Small .....1 April 39
2nd Master...George Andrew .....1 April 39

Digitized by Google

HER MAJESTY'S PACKET BRIGS AT FALMOUTH, COMMISSIONED BY THE ADMIRALTY.

Crane .....*Lt.* Thomas A. Lewis..9 May 40
Express .....*Lt.* Edward Herrick . . 4 Jan 40
Linnet .....*Lt.* Francis R.Coghlan 18 May 41
Penguin .....*Lt.* Waker Leslie ..... 5 Nov 41
Peterel .....*Lt.* William Crooke ..18 Aug 38
Ranger .....*Lt.* J. H. Turner..... 14 May 35
Swift.....*Lt.* John Douglas.....5 July 41

HER MAJESTY'S MAIL STEAM VESSELS.

DOVER.

Commr. Samuel Mercer.....17 Aug 41
(*Conducting Packet Service.*)
Beaver.....*Lt.* Robert Mudge .....1 July 38
Widgeon . . .*Lt.* T. Swain Scriven ..1 Sept 41
Charon .....Edward C. Rutter.....1 Sept 40
(*Act. 2nd Master*)
Dover.....Ethel. Lyne .....1 July 38
(*Act. Master*)
Ariel.....Luke Smithett.....1 July 38
(*Act. Master*)
Swallow.....Robt. Sherlock .....29 Sept 38
(*Act. Master*)

WEYMOUTH.

Commr. Richard H. Fleming ..... 21 June 42
(*Conducting Packet Service.*)
Dasher .....Robt. White .....23 July 39
(*Act. Master*)
Wildfire.....*Lt.* Charles A. Petch..28 Aug 41
Cuckoo.....*Lt.* Abraham Parks....3 Sept 41

PORTPATRICK.

Commr. John L. Wynn.....9 Mar 41
(*Conducting Packet Service.*)
Pike.....*Lt.* Alexander Boyter ...4 Aug 42
Asp.....*Lt.* William W. Oke ....3 May 41

PEMBROKE. (*Hobbs' Point.*)

Captain Superi. Sir W. Owen Pell, *Kt.* 20 Dec 41
Commr. Wm. Henry Higgs .....3 May 39
(*Conducing Packet Service.*)
Pigmy.....*Lt.* C. Autridge .....19 June 41
Prospero .....*Lt.*
Advice.....*Lt.* Abraham Darby...11 Feb 40
Jasper.....Edward Rose (*Master*) 13 April 37
Adder.....John Hammond ....13 April 37
(*Act. Master*)
LIVERPOOL.
Commr. Thos. Bevis.....5 Feb 39
(*Conducting Packet Service.*)
(*Retiring.*)
Redwing.....*Lt* Charles P. Ladd ...8 Sept 41
Merlin .....*Lt.* Edward Keane ....5 Feb 42
Medusa.....*Lt.* John I. Philipps ...8 Aug 39
Urgent.....John Emerson (*Master*) 1 July 38
Medina .....Wm. Smithett .....15 April 40
(*Act. Master*)
HOLYHEAD.
Commr. John Kains.....5 Feb 39
(*Conducting Packet Service.*)
Zephyr.....*Lt* James Small.....1 April 39
Otter.....*Lt.* Henry P. Jones....1 April 39
Doterel.....John Grey (*Act. Master*) 1 April 39
Sprightly.....James P. Moon .....1 April 39
(*Act. Master*)

ADMIRALTY AGENTS CONTRACT MAIL STEAM VESSELS.

Lieuts.	*Lieuts.*	*Lieuts.*
Jas. G. Raymond.....4 Sept 37	Prosper Ambrose .....2 Nov 40	George J. Gardner ...19 Jan 42
Lewis D. Mitchell ...22 Dec 37	Thomas H. Prior .....1 Sept 41	James W. Tomlinson..9 Feb 42
George Green..... ..24 Feb 38	George S. Parsons....1 Nov 41	John Nepean.....11 April 42
Chapman Wise.....17 Aug 38	Edward Wylde.....15 Dec 41	Michael Turner.....15 April 42
Peregrine Bowen...10 June 39	Neilson Williamson ..17 Dec 41	Richard Darke .....25 April 42
Samuel Spencer ....10 June 39	William H. Oldmixon 19 Dec 41	Andrew Thompson ..25 May 42
Ralph Gore.....10 Dec 39	Frederick White .....23 Dec 41	William H. Brady ..10 June 42
Edward Roberts.....19 June 40	Robert R. Aehmuty ..27 Dec 41	W. G. Hemsworth ...17 Nov 42
Samuel Tancock.....22 Aug 40	David G. Davies .....28 Dec 41	
John Slaughter, ...26 Sept 40	William T. Bellairs ..12 Jan 42	

HER MAJESTY'S REVENUE VESSELS.

Active.....*Lt.* George W. Tomlin.18 June 41
Adder ..... Thomas Morgan...11 May 38
Adelaide ....*Lt.* William Marshall(*b*)22 Dec41
Camelion....*Lt.* Joseph W. Brown..15 June 40
Chance..... John Carter .....26 June 28
Defence .....*Lt.* John Hains .....2 July 40
Delight..... H. J. Moore .....4 Nov 35
Desmond.... Isaac Saxby .....11 April 32
Dolphin.....*Lt.* W. H. Goslin .....12 Sept 40
Dove.....*Lt.* Josias Drew .....6 Oct 40
Eagle ..... *Lt.* Joseph Ray.....27 Mar 40
Fox .....*Lt.* Charles S. Haswell...6 Oct 40
Greyhound ...*Lt.* David Dooley ....13 June 39
Hamilton.... R. S. Triphook .....1 Dec 22
Harpy.....*Lt.* George Drew.....24 Feb 36
Hawke ..... Mark Mollard ....30 June 34
Hornet.....*Lt.* Edwd. G. Elliott...25 May 39
Kite..... W. H. Burke .....13 Aug 25
Lapwing ....*Lt.* James Lester.....6 Oct 40
Lion .....
Lively.. ....*Lt.* Robert Hemer ....13 June 39
Maria ..... Robert Britton.....1 Sept 39
Mermaid ....*Lt.* David Rymer .....15 June 38
Nimble .....*Lt.* Charles G. Clarke..18 Oct 41
Prince Albert *Lt.* Philip Nind .....9 April 40
Prince of Wales. B. Oliver .....11 May 23
Racer ..... A. Brown.....17 Mar 36
Ranger.....*Lt.* Wm. H. Baker.....18 Nov 39
Rose..... John McChonochy..1 Sept 38
Royal Charlotte W. H. Miller.....25 Mar 37
Royal George.*Lt.*
Scout .....*Lt.* George T. Smyth ..27 Mar 38
Shamrock....*Lt.* John I. Keeling ....10 Oct 38
Skylark .....
Sprightly....*Lt.* Joseph Elwin .....30 Dec 39
Stag .....*Lt.* Joseph S. Godden..4 Sept 38
Stork .....*Lt.*
Swift..... Henry D. Beatson..3 June 21
Sylph..... John Sutton.....4 Aug 37
Sylvia.....*Lt.* Thomas Brewer....26 Mar 39
Tartar.....*Lt.* Robert Butcher ....27 Mar 40
Victoria.....*Lt.* William Y. Gill....2 July 40
Vigilant ..... R. Gowland .....27 Sept 24
Vulcan (*Steam Vessel*) *Lt.* Wm. Crispin 25 Mar 37
Wellington.. James Melville .....4 Dec 22
Wickham ....*Lt.* Charles Moss.....15 Oct 41

Digitized by Google

OFFICERS EMPLOYED IN THE SERVICE OF THE COAST GUARD.

COMPTROLLER-GENERAL
Captain Mt + Phipps
Hornby.....16 Dec 41

DEPUTY COMPTROLLER-GENERAL.
Commander Samuel Sparshott
16 May 27

INSPECTOR-GENERAL.
Captain

DEPUTY INSPECTOR-GENERAL.
Commander William Neame
5 Sept 34

INSPECTING COMMANDERS.
Commanders.
Arrow John J. .....6 Jan 20

Bate John M.....18 Jan 42
Bingham Parker D...18 Jan 42
Bissett George .....13 July 38
Boteler Henry.....17 Aug 41
Browne William C....15 July 42

Camilleri Joseph.....8 Feb 41
Creagh James.....7 July 40

Dent C. Calmady....13 July 38
Dobson George.....18 July 38
Duncan Adam C.....13 Nov 40
Dyer George S. .....27 Sept 38

Edwin Felix .....23 June 40

Gilbert Edmund W...4 Aug 41
Goldie Alex. T.....23 Mar 41
Gordon James (*b*).....4 July 39
Grandy Samuel.....5 May 42
Greene Thomas.....27 Sept 38
Grenfell Sidney .....15 July 42

Hagan *Sir* Robt. *Kt.* 22 Mar 38
Halsted George A....22 Mar 38
Hay Robert S.....29 Dec 41
Holman Thomas H....16 Feb 42
Hudson John .....13 July 38

Jerningham A. W.....4 Aug 41
Jervis Wm. H. .....30 Mar 40

Kellett Arthur.....2 Sept 41
Kerr Robert .....11 Oct 42
King John.....13 July 38

Le Hardy Thomas P.13 July 38

Madden Charles .....13 Nov 40
Mcliwaine William ..4 July 39
Mathias Thomas.....22 Mar 38
Maynard Joseph .....22 Mar 38

Newton Chas. J. F....4 July 39

Parbly James E .....22 Mar 38
Parker Charles.....6 Sept 38
Patten Frederick....13 July 38
Peat David .....30 Mar 40
Pulling James.....30 Mar 40

Ramsey Samuel .....30 Mar 40
Riley Charles W.....4 July 39
Robinson Richard....17 Feb 40
Ross *Sir* Thomas *Kt.* 13 July 38

Shallard William.....4 July 39
Skinner Arthur Mc. G.7 July 40
Spettigue Coryndon..28 June 40

Twysden Henry D.....4 July 39

Umfreville Samuel C. 10 Nov 38
Ussher Sidney H.....8 Aug 38

Walcott Charles.....22 Mar 38
Watkins T. Vernon....5 Nov 39
Westbrook E. B.....5 Nov 39
Wheatley John.....4 July 39

Lieutenants.
Bagehot Charles.....11 Oct 23
Bolleau Lestock F....10 Aug 24
Bowie John .....31 Oct 20
Clifford Herbert J. ...11 Oct 23
Evanson Alleyn .....11 Oct 23
Irwin Joseph .....11 Oct 23
Sterne William.....11 Oct 23
White Hugh Brice.....9 Aug 27

CHIEF OFFICERS.
Lieutenants.
Absolon William ....15 Mar 21
Alexander Norton B. 21 July 27
Ashby William R.....24 Mar 31
Atkinson Hor. N ....31 Mar 36

Bake J. Wolland ....5 April 25
Baker Gustavus S. ...31 Mar 31
Baker Joseph Francis 22 Apr 31
Baker Charles H.....9 Aug 42
Barclay Andrew.....6 July 32
Barnes Peter .....26 Oct 36
Barrett Joseph F.....7 April 30
Batt William .....24 April 31
Batt Henry .....31 Mar 31
Bellairs John H. ....25 Sept 37
Bellamy Joseph H....31 May 38
Bennet Martin.....17 April 38
Benson John R.....13 June 39
Best Thos. F. .....13 June 39
Billingsley John.....21 July 35
Blissett, Chas. E ....12 Sept 40
Bolton Augustus.....15 June 41
Bowden R. B.....25 April 42
Brand William H....25 Sept 26
Brittain George S....30 Dec 31
Brouncker John P.....7 Oct 33
Brown Alexander.....8 Mar 34
Brown Robert.....31 May 36
Brunton John .....25 May 35
Bulley John .....13 May 30
Burniston Hugh S. ....3 Oct 25
Burt William (*b*) ...11 June 35
Butcher Jonathan....11 July 42
Butler Thomas A. ...19 Aug 42

Campbell James (*a*) 22 April 42
Carey Thomas .....4 April 31
Carr Henry John ....16 Mar 31
Carroll Andrew D....8 April 37
Charlesson Richd. W.21 July 30
Clark Joseph.....2 Sept 41
Clarke Job B.....5 April 42
Clayton James.....26 Mar 30
Clerk Francis N. .....13 Jan 29
Coleman John (*a*).....1 June 37
Coleman John (*b*) ...27 Oct 35
Collins Francis.....4 April 31
Collins Henry.....29 July 40
Colston Samuel .....31 Oct 28
Combauld Richard...22 June 39
Combe Matthew .....9 Jan 28
Congdon William]....7 June 31
Conjut John .....16 Mar 31
Conner Samuel.....25 Mar 37
Connor Ross .....15 June 41
Cooper Augustus ....12 Dec 42
Coppinger Thomas S.27 Aug 41
Coppin Fred.....1 Feb 37
Cornish John (*a*).....4 Oct 34
Cotgrave Richard.... 13 Feb 39
Cox Henry..... 18 June 31

Dabine T. D.J.....25April 29
David Lewis.....10 Oct 28
Davies John .....15 Oct 41
Dawson William (*b*)..10 Oct 38
Dennehy Lawrence...20 Jan 42
Densten Thomas....16 June 37
Digby Edward .....2 May 39
Dornford Josiah .....2 July 28
Drew Edward .....27 Mar 40
Drew Frederick .....21 Oct 42

Edwards Adams.....10 Mar 35
Essell W. Folkes.....17 Dec 28
Evison John C.....26 Sept 37

Ferrar William Aug. ..5 Dec 42
Finemore John .....26 Aug 34
Foord James John....12 Mar 38
Foster Henry D..... 9 Oct 40
Fothergill William.. 26 Sept 37
France N. C.....27 June 37
Franklyn Geo.....5 July 36
Fuller William.....28 June 41

Gale Charles .....2 July 40
Gardner George J....31 May 38
Gill Harry.....6 Nov 36
Gilson Thomas A....3 April 36
Goldsmith Charles .... 6 Oct 40
Goodridge Richard....6 Dec 41
Goose Wm .....23 Jan 35
Gould William.....21 Nov 39
Goullett Charles.....10 Aug 41
Grant D. B. G.....25 June 40
Graves Alex.....12 Jan 35
Griffith Smyth .....22 July 42
Gutzmer John.....1 Feb 37

Hamilton Thomas .....3 Oct 25
Harding George.....28 Feb 26
Hare Thomas.....26 Oct 36

Digitized by Google

Harries Edward T.. 23 June 37
Harris Francis.....2 Aug 33
Hay William ....10 Aug 41
Hawkins George ....10 Aug 32
Heales Thomas.....2 Aug 42
Helby J. H.....15 June 38
Hemer Robert.....15 Aug 29
Hennah Edward.....27 Aug 41
Henry Alphonso.....17 Dec 21
Henry William .....21 Dec 41
Hewett Graham.....18 Feb 32
Hewlett William....21 July 42
Hicks William (*b*)....12 July 37
Higginson Francis...27 Feb. 39
Higgon Henry M. ....7 Nov 42
Hill Thomas (*a*).....21 Oct 28
Hill John (*b*) .....26 Aug 34
Hill Edward .....14 July 38
Hippisley C. J. .....9 Mar 36
Hire Frederick .....17 Mar 38
Hockley John B.....30 Oct 39
Hodge Stephen .....19 Mar 28
Holbrook James.....27 Mar 37
Hole William .....3 Mar 27
Holland John.....12 Feb 29
Hooper Benjamin....10 Apr 26
Howes George .....16 Mar 31
Hungerford Thomas..29 Nov 26
Hussey Richard.....3 Apr 31

Iuskip Peter P. .....11 Oct 42
Jackson Thomas (*b*) 17 April 32
Jackson Rob. Æ. .....12 Jan 35
Jackson John H.....28 May 39
James Thos. Edward..1 July 34
Jefferies J. H. .....17 Mar 20
Jeston Humphrey ....28 Sept 41
Joachim Richard .....16 Mar 31
Johnston Charles A...18 Apr 31
Jones Richard (*b*) ...11 June 40
Jones H. J. .....12 July 36
Jones Milliagton B. ..2 July 40
Jones Valentine H....24 June 42

Kelly Richard N..... 9 Oct 40
Kemp James.....16 Nov 32
Kempe John.....1 Jan 33
Kempthorne Chas. H..7 July 31
Kennedy Arthur ....27 May 42
Kennicott G.....17 Sept 36
Kiddle John.....22 June 36
Knapman Edward...6 April 41
Knight John Ellis....22 Apr 31
Knox Marcus .....22 Nov 42

Lane William .....19 June 33
Lavington Thomas ..29 Mar 38
Lawrance Henry.....1 Jan 33
Lett Stephen J.....3 April 37
Leworthy Henry ....30 June 34
Liddon Matthew J...14 July 38
Lilburn, J. R. R.....6 Dec 41
Lingard John Aphonso.....4 Oct 23
Littlewort Rd. P. ....12 Mar 38
Lloyd William H.....13 May 41
Loveless James.....20 Apr 42
Lowe Joseph.....15 Dec 34
Lyon Francis.....8 Feb 37
Lyons William .....18 Mar 34

M'Gladery John .....1 Nov 21
M'Lean C. C.....2 Aug 33
Macnamara Timothy ..1 Mar 38
Macnevin John.....27 Nov 22
Mann Robert.....28 Dec 29
Mann, Adrian T.....6 Oct 40
Mapleton D. R. B....4 May 42
Markett John .....14 July 38
Mason George.....4 Apr 31
Maxwell Williams ....16 Mar 31
May Christopher.....12 July 36
Medley Edward.....26 Aug 34
Metherell R. R.....18 Nov 35
Millett John.....24 Oct 40
Mitchell William.....18 Mar 34
Morley A. Thos .....20 Mar 35
Morris George .....16 April 34
Morriss Edward John 26 Apr 25
Mottley Samuel.....30 Dec 37

Nicholl James H.....3 April 38
Nicholls James Thomas 5 Apr 31
Nicholson Rich. A...27 June 39

O'Connell M. F.....12 Jan 36
O' Rielly John (*b*) ....16 Mar 31
Owen Ball Rt.....31 Dec 38
Oxford John .....4 April 40

Pain Martin.....12 May 37
Palmer E. G.....11 June 35
Parrey Robert.....13 Dec 34
Parry Henry.....14 Oct 36
Parsons Timothy ....29 Aug 33
Parsons William (*b*) ...3 Jan 36
Paynter J. M.....20 Mar 35
Pearne W. G. .....26 Sept 37
Pearson Thomas .....2 Dec 23
Pearson Chas. (*b*).....6 Jan 37
Penfold Geo. Stuart..15 Nov 23
Percival Richard ....19 July 42
Phillips Frederick....16 Mar 31
Pilch William.....28 Feb 27
Pinhorn William ....17 Dec 42
Pollard John.....2 Aug 36
Poole Robert.....7 June 31
Pooley George.....20 Sept 37
Poynter Charles W. ..22 Apr 31
Pratt James .....16 Mar 31
Prowse William .....27 Mar 40
Pullen Samuel Geo....9 July 34

Ralph Robert.....3 May 32
Ramsay John D.....15 July 40
Randall Henry .....19 April 20
Reynolds James .....18 June 38
Richards John.....7 May 35
Riches Watson T.....19 Jan 39
Roberts Henry.....29 Jan 36
Roberts Lazarus.....30 June 34
Robertson J. H. McK. 23 Jan 35
Robinson Joseph (*b*)..2 July 40
Roe Robert B. .....5 Mar 30
Ross C. W.....10 July 35
Rothery John .....26 Sept 37
Royce William.....16 Jan 34

Samwell William....26 Sept 36
Sanderson John P.....13 Aug 22
Savage Wm. Henry ..20 Mar 29
Scott Charles K. .....27 Jan 34
Scudamore W. J.....3 Jan 22
Seaward William.....4 May 40
Senior James.....31 Oct 23
Servante Frederick....9 June 37
Servante Charles.....10 Oct 38
Sewell H. F.....30 Mar 35
Skairp Stephen .....5 June 40
Shaw Charles (*a*).....14 Dec 25
Shaw Charles (*b*)...23 April 28
Shillingford Alex....30 Mar 35
Shortt Charles.....14 Oct 34
Simmons W. C.....18 Sept 40
Simmonds Chesmeyo..17 Dec 28
Simpson John (*b*) ....9 May 21
Sims Andrew.....31 Mar 29
Smith Edward G.....3 June 33
Smith J. Wynter .....14 Oct 36
Smith Edward C. ....31 Oct 42
Southey William .....24 Nov 42
Speck William.....9 Nov 31
Spurin John.....7 Sept 36
Stanbury William....27 July 41
Steddy John .....18 Nov 35
Stephens R. L. .....7 June 31
Stephens W. L.....19 June 33
Stewart James(*b*)....21 Nov 39
Stocker Walter B.....14 Jan 22
Stocker Stephen.....28 Jan 22
Strettell Wm. T.....1 Mar 33
Strong Jos. T.....14 Oct 36
Strover Samuel.....21 Nov 39
Stuart James (*a*).....12 Oct 36
Stubbin John.....9 July 34

Taylor Joseph .....7 Mar 39
Taylor Robert.....27 Mar 39
Taylor Walker .....22 June 36
Thomas George (*b*)....11 Oct 34
Thompson Thomas....6 Oct 40
Tozer C. E. .....13 Feb 37
Tribe Thomas.....8 Aug 39
Trounsell G. P. .....6 Sept 33
Truppo James .....8 Mar 34
Tullis William .....8 Feb 37
Turner Charles (*c*) ... 7 Feb 32

Vallack George.....2 July 23
Vicary William.....27 Sept 33
Vincent George .....22 Apr 42

Walker John (*b*) ....20 Sept 33
Wall Allen .....28 Aug 34
Warren C. Duncan.....1 Feb 37
Watson J. S. M.....14 Aug 41
Wells Edward F.....14 Oct 39
Welsh William.....11 April 39
Westbrook George F...4 Sept 32
White George Robert 26 Sept 26
Wilmot Charles E...29 July 42
Woodham Wm. H...12 July 39
Woodriff John R.....4 Nov 36
Wright Joseph .....16 Sept 39
Wylde Sydenham.....8 Jan 33

Young Thomas..... 2 Aug 33

Mates.

Bevians Robt. J.....12 Dec 39
Broad William H.....27 Dec 39
Creyke Richard B.....1 July 42
Davies Alexander B.. 4 Aug 41
Forsyth William C. ...24 Feb 40
Gray Herbert B. .....4 Dec 39
Hire George A.....4 Dec 39
Lafargue Charles A. (*act.*) 2 June 42
Mackenzie William L.25 Feb 42
Moore J. G. S. M.....23 Mar 41
Morris W. W. .....24 Oct 40
Reffell William.....18 Jan 40
Standbridge Wm. T...18 Jan 40
Stirling Spencer.....18 Jan 40
Turner Rd. John.....24 Feb 40
Walters W. H.....19 Dec 40

Digitized by Google

ALPHABETICAL LIST OF FLAG OFFICERS.

The Letters preceding the Names denote the Rank and Squadron.

V.W. Adam *Sir* Charles, K.C.B.....10 Jan 37
(*Commr. in Chief, West Indies and North America.*)
A.B. Alexander Thomas.....23 Nov 41
R.R. Allen John *(a)*.....17 Aug 40
V.W. M Austen *Sir* Francis William, K.C.B. 28 June 38
R.W. ✚✻Aylmer *Hon.* Fred. W.....10 Jan 37
R.B. Ayscough John.....23 Nov 41
V.R. ✻Baker *Sir* Thomas, K.C.B ..10 Jan 37
V.W. Barker George.....12 Nov 40
A.R. Barlow *Sir* Robert, G.C.B.....12 Nov 40
R.B. Bateman Charles, P B .....23 Nov 41
A.R. Beauclerk *Rt. Hon. Lord* Amelius, G.C.B., G.C.H. .....22 July 30
R.B. Beauman Francis .....23 Nov. 41
A.W. ✻Beresford *Sir* John Poo, *Bart.*, K.C.B. G.C.H.....23 June 38
R.B. Boger Edmund .....23 Nov 41
R.R. Bouverie *Hon.* Duncombe P....10 Jan 37
R.B. ✚Bowles William .....23 Nov 41
V.R. Boyle *Hon. Sir* Courteney, *Kt.*, K.C.H.....12 Nov. 40
V.W. ✻✻✻Brace *Sir* Edward, K.C.B. 28 June 38
(*Com. in Chief, Sheerness.*)
V.W. Brenton *Sir* Jahleel, *Bart.*, K.C.B. 22 July 30
V.B. Briggs *Sir* Thomas, G.C.M.G..23 Nov 41
R.R. Bromley *Sir* R. Howe, *Bart.* ..10 Jan 37
R.W. Brown Thomas .....23 June 38
R.R. Browne Thomas .....10 Jan 37
R.R. Browne E. Walpole .....17 Aug 40
R.R. Buckle Matthew .....17 Aug 40
A.B. Bullen Joseph .....23 Nov 41
R.R. M Bullen *Sir* Charles, K.C.B., K.C.H.....10 Jan 37
R.W. Butcher Samuel.....17 Aug 40
R.B. ✚✻Cadogan *Rt. Hon.* Geo, *Earl* 23 Nov 41
V.R. Capel Hon. *Sir* Thos. Bladen, K.C.B.....10 Jan 37
R.W. Carden John Surman .....17 Aug 40
A.W. Carpenter James .....10 Jan 37
R.R. Carter Charles.....10 Jan 37
V.B. Carthew James .....23 Nov 41
V.W. Cheshyre John .....17 Aug 40
R.B. ✚Chetham *Sir* Edward, *Kt.* K.C.H. 23 Nov 41
R.W. Christian Hood Hanway ....28 June 38
R.R. Clay Edward S.....10 Jan 37
A.B. Cochet John.....23 Nov 41
R.B. Cochrane Nathaniel D. .....23 Nov 41
R.B. ✚Cochrane *Sir* Thomas J., *Kt.* 23 Nov 41
(*East Indies.*)
A.R. Cockburn, *Right Hon. Sir* Geo. G.C.B.....10 Jan 37
(*a Lord Commissioner of the Admiralty*)
A.W. M✻✻✻Codrington *Sir* Edw, G.C.B., G.C.M.G. (*Com. in Chief, Portsmouth*) .....10 Jan 37
R.B. Coghill *Sir* Josiah C., *Bart.* ...23 Nov 41
R.B. Collard Valentine.....23 Nov 41
A.B. Colville *Rt. Hon. Lord* John ..23 Nov 41
R.B. Croft William .....23 Nov 41
R.R. ✚Curry, Richard.....10 Jan 37
R.W. ✚Curtis *Sir* Lucius, *Bart.* ...23 June 38
A.R. Curzon *Hon.* Henry.....22 July 30
R.W. Dacres James Rd .....23 June 38
V.B. ✻Dashwood *Sir* Charles, K.C.B. 23 Nov 41
R.W. ✚Davenport *Sir* Salusbury, *Kt.*, K.C.H.....17 Aug 40
R.B. De Starck, Maurice A.N.....23 Nov 41
R.R. Dick John.....10 Jan 37
V.W. Dickson Edward Stirling..... 23 Nov 41
A.B. Dobson Man.....23 Nov 41
A.W. Douglas John Erskine.....23 June 38
V.R. Downman Hugh.....10 Jan 37
V.W. Drummond, *Sir Adam, Kt.*, K.C.H.....10 Jan 37
R.W. Duff Archibald.....17 Aug 40
R.B. ✚Dundas James, W. D.....23 Nov 41
V.B. Dundonald *Right Hon.* Thos. *Earl of*.....23 Nov 41
A.R. M✻Durham *Sir* Philip Chas. C. Henderson, G.C.B. .....23 July 30
R.R. Edgell Henry Folkes.....17 Aug 40
A.B. Ekins *Sir* Charles, K.C.B .....23 Nov 41
R.W. ✚Elliot. *Hon.* George .....10 Jan 37
R.W. Fane Fran. William .....10 Jan 37
R.W. ✻Farquhar *Sir* Arthur, K.C.B., K.C.H.....10 Jan 37
V.R. FitzGerald *Sir* Robert Lewis, *Kt.*, K.C.H.....12 Nov 40
R.W. Fitzroy *Rt. Hon. Lord* William, K.C.B.....10 Jan 37
V.R. Gage *Sir* William Hall, G.C.H. 10 Jan 37
(*A Lord Commissioner of the Admiralty.*)
R.R. Galwey Edward.....10 Jan 37
V.W. Garrett Henry.....12 Nov 40
A.B. Giffard John .....23 Nov 41
V.R. Glynn Henry Richard .....10 Jan 37
R.W. Godwin Matthew.....17 Aug 40
R.W. M Gordon *Sir* James Alexander, K.C.B.....10 Jan 37
(*Lieut. Gov. Green. Hosp.*)
R.W. Gordon Henry .....17 Aug 40
R.B. ✚Gordon Charles .....23 Nov 41
A.W. Gosselin Thomas Le Marchant 23 Nov 41
A.R. M Gould *Sir* Davidge, G.C.B. .27 May 25
V.W. Granger William .....10 Jan 37
A.R. Hamilton *Sir* Chas. *Bart.*, K.C.B. 22 July 30
V.R. M Hamilton *Sir* Edward, *Bart.*, K.C.B.....10 Jan 37
V.R. Hamond *Sir* Graham Eden, *Bart.*, K.C.B.....10 Jan 37
R.R. Hancock, Rd. T.....23 Nov 41
R.W. Hawker Edward.....10 Jan 37
R.B. Hawtayne Chas. S. J.....23 Nov 41
V.R. Heathcote *Sir* Henry, *Kt.*.....10 Jan 37
R.W. Henderson Robert .....23 June 38
R.W. Henniker, *Hon.* Major J.....17 Aug 40
V.B. Hill Henry .....23 Nov 41
R.W. Hillyar *Sir* Jas., K.C.B.,K.C.H.10 Jan 37
R.W. Hodgson Brian.....23 June 38
V.R. Hollis Aiskew Paffard.....10 Jan 37
V.R. Honyman Robert.....10 Jan 37
A.W. M Hotham *Sir* William, G.C.B.10 Jan 37
R.W. Impey John .....17 Aug 40
R.B. ✚Inglefield Samuel H.....23 Nov 41
R.R. ✚Irby *Hon.* Frederick Paul....10 Jan 37
R.W. Jackson Robert .....10 Jan 37
R.B. ✚Jackson Samuel .....23 Nov 41
R.B. Johnston Charles J.....23 Nov 41
V.B. Katon James .....23 Nov 41

Digitized by Google

V.B. King *Sir* Edward Durnford, *Kt.*, K.C.H. ..... 23 Nov 41
A.W. ✝Lake *Sir* Willoughby Thomas, K.C.B. ..... 23 Nov 41
V.R. Laurie *Sir* Robert, *Bart.*, K.C.B. ..... 10 Jan 37
V.W. Littlehales Bendall Robert .... 17 Aug 40
V.W. Livingstone *Sir* Thomas, *Bart.* ..... 28 June 38
V.W. Lloyd Robert ..... 10 Jan 37
R.R. Loring *Sir* J. Wentworth, K.C.B. K.C.H. ..... 10 Jan 37
R.W. Louis *Sir* John, *Bart.* (*Superintendent of Malta Dockyard*) ..... 28 June 38
R.B. Lye William J. ..... 23 Nov 41
R.B. Lysaght Arthur ..... 23 Nov 41
R.W. Mackay *Hon.* Donald H. ..... 28 June 38
V.W. Mackellar John ..... 10 Jan 37
R.B. ✝Maitland *Hon. Sir* Anthony, K.C.M.G. ..... 23 Nov 41
V.B. M'Kinley George ..... 23 Nov 41
R.W. Malcolm *Sir* Charles, *Kt.* ..... 10 Jan 37
V.B. Maling Thomas James ..... 23 Nov 41
R.B. Mangin Reuben C. .... 23 Nov 41
A.R. ✠Martin *Sir* George, G.C.B., G.C.M.G. (*Vice-Admiral of the United Kingdom*) ..... 19 July 21
A.R. Martin *Sir* T. Byam, G.C.B. ... 22 July 30
R.W. Mason *Sir* Francis, K.C.B. ... 28 June 38 (*Mediterranean.*)
V.W. Matson Richard ..... 10 Jan 37
R.B. Maude William ..... 23 Nov 41
A.W. ✠✠Milne *Sir* David, G.C.B ... 23 Nov 41 (*Com. in Chief, Plymouth.*)
R.B. ✝Montagu *Sir* William A., *Kt.*, K.C.H. ..... 23 Nov 41
A.W. Moore *Sir* Graham, G.C.B., G.C.M.G. ..... 10 Jan 37
V.B. Mudge Zachary ..... 23 Nov 41
V.B. Mundy *Sir* George, K.C.B. .... 23 Nov 41
R.R. Nesham Christopher John Williams ..... 17 Aug 40
R.R. Noble James ..... 17 Aug 40
A.F. Nugent *Sir* Charles Edmund, G.C.H. (*Admiral of the Fleet*) ..... 24 Apr 33
V.W. O'Brien *Right Hon. Lord* Jas. G.C.H. ..... 10 Jan 37
A.B. Ogle *Sir* Charles, *Bart.* ..... 23 Nov 41
A.B. Oliver Robert Dudley ..... 23 Nov 41
V.B. ✠✠✠ Ommaney *Sir* John Acworth, K.C.B. ..... 28 Nov 41
R.W. Ommaney Henry M. ..... 17 Aug 40
A.W. Otway *Sir* Robert Waller, *Bart.*, K.C.B. ..... 23 Nov 41
V.R. Owen *Sir* Edward William Camp. Rich., K.C.B., G.C.H. 10 Jan 37 (*Com. in Chief, Mediterranean*)
A.B. Page Benjamin William ..... 23 Nov 41
A.W. Parker *Sir* George, K.C.B .... 10 Jan 37
V.B. Parker *Sir* William, G.C.B., (*Com. in Chief, East Indies*) .. 23 Nov 41
R.B. ✝Parker Hyde (*Superintendent at Portsmouth*) ..... 23 Nov 41
V.B. Peacocke Richard ..... 23 Nov 41
R.B. ✝Percy *Hon.* Josceline ..... 23 Nov 41 (*Com. in Chief, Cape of Good Hope.*)
R.R. Philips James R. ..... 23 Nov 41
R.W. ✝Pigot *Sir* Hugh, *Kt.*, K.C.H. .. 10 Jan 37
R.R. Poulden Richard ..... 17 Aug 40
R.B. Poulett *Hon.* George ..... 23 Nov 41
A.B. Poyntz Stephen ..... 23 Nov 41
R.R. Praed Bulkley Mackworth .... 17 Aug 40
A.B. Preston D'Arcy ..... 23 Nov 41
R.B. Proby *Hon.* Granville L. .... 23 Nov 41
R.B. Proctor *Sir* Wm. B., *Bart.* ... 23 Nov 41
R.R. ✠Pym *Sir* Samuel, K.C.B. .... 10 Jan 37 (*Superintendent at Plymouth.*)
R.B. ✝Radstock *Rt. Hon.* G. G. *Lord* ..... 23 Nov 41
R.R. Raigersfeld Jeffery Baron de.. 17 Aug 40
A.B. Raper Henry ..... 23 Nov 41
R.B. Ratsey Edward ..... 23 Nov 41
R.R. Riboulenu Peter ..... 17 Aug 40
R.W. Richardson *Sir* Charles, K.C.B. 10 Jan 37
R.W. ✝Ross Charles Bayne Hodgson 10 Jan 37
A.W. ✠Rowley *Sir* Charles, *Bart.* G.C.B., G.C.H. ..... 23 Nov 41
R.R. Rowley S. Campbell ..... 10 Jan 37
V.B. Schomberg Alex. Wilmot .... 23 Nov 41
R.B. ✝Seymour *Sir* George F., *Kt.*, G.C.H. ..... 28 Nov 41 (*A Lord Commissioner of the Admiralty*)
V.R. Shepard James Keith ..... 12 Nov 40
V.R. Shirley Geo. James ..... 12 Nov 40
R.R. Skipsey William ..... 10 Jan 37
A.W. Stephens Philip ..... 10 Jan 37
R.B. Stoddart Pringle ..... 23 Nov 41
A.R. ✠Stopford *Hon. Sir* Robert, G.C.B. G.C.M.G. (*Rear Admiral of the United Kingdom, and Governor of Greenwich Hospital*) ..... 27 May 25
R.W. Sykes John ..... 28 June 38
R.B. Tait James H. ..... 23 Nov 41
A.B. Talbot *Hon. Sir* John, G.C.B. ..... 23 Nov 41
R.W. Temple Francis ..... 17 Aug 40
R.W. Thomas Richard (*Commander in Chief in Pacific*) ..... 10 Jan 37
V.W. Thompson Norborne ..... 23 Nov 41
V.B. Tomlinson Nicholas ..... 23 Nov 41
R.R. Tremlett W. H. Brown ..... 17 Aug 40
R.R. Trench *Hon.* W. Le Poer ..... 17 Aug 40
R.B. ✝Troubridge *Sir* E. Thos., *Bart.* ..... 23 Nov 41
R.B. Tucker *Sir* Edward, K.C.B. ... 23 Nov 41
V.B. Vansittart Henry ..... 23 Nov 41
R.R. Walton Jacob ..... 17 Aug 40
V.B. Warren Frederic ..... 23 Nov 41
A.W. Watkins Frederick ..... 12 Nov 40
A.B. West *Sir* John, K.C.B. ..... 23 Nov 41
V.W. White *Sir* John Chambers, K.C.B. ..... 10 Jan 37
A.R. ✠Whitshed *Sir* James Hawkins, *Bart.* G.C.B. ..... 31 July 10
R.R. Wight John ..... 17 Aug 40
R.B. ✝Wise William F. ..... 23 Nov 14
V.B. Wollaston Charles ..... 23 Nov 41
R.R. Young William ..... 17 Aug 40

Digitized by Google

ALPHABETICAL LIST OF FLAG OFFICERS.

The Letters preceding the Names denote the Rank and Squadron.

V.W. Adam *Sir* Charles, K.C.B. ....10 Jan 37
(*Commr. in Chief, West Indies and North America.*)
A.B. Alexander Thomas.....23 Nov 41
R.R. Allen John *(a)*.....17 Aug 40
V.W. ♏ Austen *Sir* Francis William, K.C.B. .....28 June 38
R.W. ✝✻ Aylmer *Hon.* Fred. W.....10 Jan 37
R.B. Ayscough John.....28 Nov 41
V.R. ✻ Baker *Sir* Thomas, K.C.B ..10 Jan 37
V.W. Barker George.....12 Nov 40
A.R. Barlow *Sir* Robert, G.C.B.....12 Nov 40
R.B. Bateman Charles, P.B .....23 Nov 41
A.R. Beauclerk *Rt. Hon. Lord* Amelius, G.C.B., G.C.H. .....22 July 30
R.B. Beauman Francis .....23 Nov. 41
A.W. ✻ Beresford *Sir* John Poo, *Bart.*, K.C.B. G.C.H. .....28 June 38
R.B. Boger Edmund .....23 Nov 41
R.R. Bouverie *Hon.* Duncombe P...10 Jan 37
R.B. ✝ Bowles William .....23 Nov 41
V.R. Boyle *Hon. Sir* Courteney, *Kt.*, K.C.H. .....12 Nov. 40
V.W. ✻✻✻ Brace *Sir* Edward, K.C.B. .....28 June 38
(*Com. in Chief, Sheerness.*)
V.W. Brenton *Sir* Jahleel, *Bart.*, K.C.B. .....22 July 30
V.B. Briggs *Sir* Thomas, G.C.M.G..23 Nov 41
R.R. Bromley *Sir* R. Howe, *Bart.* ..10 Jan 37
R.W. Brown Thomas .....28 June 38
R.R. Browne Thomas .....10 Jan 37
R.R. Browne E. Walpole .....17 Aug 40
R.R. Buckle Matthew .....17 Aug 40
A.B. Bullen Joseph .....23 Nov 41
R.R. ♏ Bullen *Sir* Charles, K.C.B., K.C.H. .....10 Jan 37
R.W. Butcher Samuel .....17 Aug 40
R.B. ✝✻ Cadogan *Rt. Hon.* Geo. *Earl* .....23 Nov 41
V.R. Capel Hon. *Sir* Thos. Bladen, K.C.B. .....10 Jan 37
R.W. Carden John Surman .....17 Aug 40
A.W. Carpenter James .....10 Jan 37
R.R. Carter Charles .....10 Jan 37
V.B. Carthew James .....23 Nov 41
V.W. Chesshyre John .....17 Aug 40
R.B. ✝ Chetham *Sir* Edward, *Kt.* K.C.H. .....23 Nov 41
R.W. Christian Hood Hanway ....28 June 38
R.R. Clay Edward S. .....10 Jan 37
A.B. Cochet John .....23 Nov 41
R.B. Cochrane Nathaniel D. .....23 Nov 41
R.B. ✝ Cochrane *Sir* Thomas J., *Kt.* 23 Nov 41
(*East Indies.*)
A.R. Cockburn, *Right Hon. Sir* Geo. G.C.B. .....10 Jan 37
(*a Lord Commissioner of the Admiralty*)
A.W. ♏✻✻✻ Codrington *Sir* Edw. G.C.B., G.C.M.G. (*Com. in Chief, Portsmouth*) .....10 Jan 37
R.B. Coghill *Sir* Josiah C., *Bart.* ...23 Nov 41
R.B. Collard Valentine.....23 Nov 41
A.B. Colville *Rt. Hon. Lord* John ..23 Nov 41
R.B. Croft William .....23 Nov 41
R.R. ✝ Curry, Richard .....10 Jan 37
R.W. ✝ Curtis *Sir* Lucius, *Bart.* ...28 June 38
A.R. Curzon *Hon.* Henry.....22 July 30
R.W. Dacres James Rd .....28 June 38
V.B. ✻ Dashwood *Sir* Charles, K.C.B. .....23 Nov 41
R.W. ✝ Davenport *Sir* Salusbury, *Kt.*, K.C.H. .....17 Aug 40
R.B. De Starck, Maurice A.N.....23 Nov 41
R.R. Dick John .....10 Jan 37
V.W. Dickson Edward Stirling.....23 Nov 41
A.B. Dobson Man.....23 Nov 41
A.W. Douglas John Erskine.....28 June 38
V.R. Downman Hugh .....10 Jan 37
V.W. Drummond, *Sir* Adam, *Kt.*, K.C.H. .....10 Jan 37
R.W. Duff Archibald.....17 Aug 40
R.B. ✝ Dundas James, W. D.....28 Nov 41
V.B. Dundonald *Right Hon.* Thos. *Earl of*.....23 Nov 41
A.R. ♏ ✻ Durham *Sir* Philip Chas. C. Henderson, G.C.B. .....22 July 30
R.R. Edgell Henry Folkes.....17 Aug 40
A.B. Ekins *Sir* Charles, K.C.B .....23 Nov 41
R.W. ✝ Elliot. *Hon.* George .....10 Jan 37
R.W. Fane Frnn. William .....10 Jan 37
R.W. ✻ Farquhar *Sir* Arthur, K.C.B., K.C.H. .....10 Jan 37
V.R. FitzGerald *Sir* Robert Lewis, *Kt.*, K.C.H. .....12 Nov 40
R.W. Fitzroy *Rt. Hon. Lord* William, K.C.B. .....10 Jan 37
V.R. Gage *Sir* William Hall, G.C.H. 10 Jan 37
(*A Lord Commissioner of the Admiralty.*)
R.R. Galwey Edward.....10 Jan 37
V.W. Garrett Henry.....12 Nov 40
A.B. Giffard John .....23 Nov 41
V.R. Glynn Henry Richard .....10 Jan 37
R.W. Godwin Matthew.....17 Aug 40
R.W. ♏ Gordon *Sir* James Alexander, K.C.B. .....10 Jan 37
(*Lieut. Gov. Green. Hosp.*)
R.W. Gordon Henry .....17 Aug 40
R.B. ✝ Gordon Charles .....28 Nov 41
A.W. Gosselin Thomas Le Marchant 23 Nov 41
A.R. ♏ Gould *Sir* Davidge, G.C.B..27 May 25
V.W. Granger William .....10 Jan 37
A.R. Hamilton *Sir* Chas. *Bart.*, K.C.B. .....22 July 30
V.R. ♏ Hamilton *Sir* Edward, *Bart.*, K.C.B. .....10 Jan 37
V.R. Hamond *Sir* Graham Eden, *Bart.*, K.C.B. .....10 Jan 37
R.B. Hancock, Rd. T. .....23 Nov 41
R.W. Hawker Edward.....10 Jan 37
R.B. Hawtayne Chas. S. J.....23 Nov 41
V.R. Heathcote *Sir* Henry, *Kt.*.....10 Jan 37
R.W. Henderson Robert .....28 June 38
R.W. Henniker, *Hon.* Major J.....17 Aug 40
V.B. Hill Henry .....23 Nov 41
R.W. Hillyar *Sir* Jas., K.C.B., K.C.H.10 Jan 37
R.W. Hodgson Brian .....28 June 38
V.R. Hollis Aiskew Paffard.....10 Jan 37
V.R. Honyman Robert.....10 Jan 37
A.W. ♏ Hotham *Sir* William, G.C.B. 10 Jan 37
R.W. Impey John .....17 Aug 40
R.B. ✝ Inglefield Samuel H. .....23 Nov 41
R.R. ✝ Irby *Hon.* Frederick Paul....10 Jan 37
R.W. Jackson Robert .....10 Jan 37
R.B. ✝ Jackson Samuel .....23 Nov 41
R.B. Johnston Charles J.....23 Nov 41
V.B. Kuton James .....23 Nov 41

Digitized by Google

V.B. King *Sir* Edward Durnford, *Kt.*, K.C.H. ..... 23 Nov 41
A.W. Lake *Sir* Willoughby Thomas, K.C.B. ..... 23 Nov 41
V.R. Laurie *Sir* Robert, *Bart.*, K.C.B. ..... 10 Jan 37
V.W. Littlehales Bendall Robert .... 17 Aug 40
V.W. Livingstone *Sir* Thomas, *Bart.* ..... 28 June 38
V.W. Lloyd Robert ..... 10 Jan 37
R.R. Loring *Sir* J. Wentworth, K.C.B. K.C.H. ..... 10 Jan 37
R.W. Louis *Sir* John, *Bart.* (*Superintendent of Malta Dockyard*) ..... 28 June 38
R.B. Lye William J. ..... 23 Nov 41
R.B. Lysaght Arthur ..... 23 Nov 41
R.W. Mackay *Hon.* Donald H. ..... 28 June 38
V.W. Mackellar John ..... 10 Jan 37
R.B. ✝Maitland *Hon. Sir* Anthony, K.C.M.G. ..... 23 Nov 41
V.B. M'Kinley George ..... 23 Nov 41
R.W. Malcolm *Sir* Charles, *Kt.* .... 10 Jan 37
V.B. Maling Thomas James ..... 23 Nov 41
R.B. Mangin Reuben C. ..... 23 Nov 41
A.R. ✝✻Martin *Sir* George, G.C.B., G.C.M.G. (*Vice-Admiral of the United Kingdom*) ..... 19 July 21
A.R. Martin *Sir* T. Byam, G.C.B. .. 22 July 30
R.W. Mason *Sir* Francis, K.C.B. ... 28 June 38 (*Mediterranean.*)
V.W. Matson Richard ..... 10 Jan 37
R.B. Maude William ..... 23 Nov 41
A.W. ✻✻Milne *Sir* David, G.C.B .... 23 Nov 41 (*Com. in Chief, Plymouth.*)
R.B. ✝Montagu *Sir* William A., *Kt.*, K.C.H. ..... 23 Nov 41
A.W. Moore *Sir* Graham, G.C.B., G.C.M.G. ..... 10 Jan 37
V.B. Mudge Zachary ..... 23 Nov 41
V.B. Mundy *Sir* George, K.C.B. .... 23 Nov 41
R.R. Nesham Christopher John Williams ..... 17 Aug 40
R.R. Noble James ..... 17 Aug 40
A.F. Nugent *Sir* Charles Edmund, G.C.H. (*Admiral of the Fleet*) ..... 24 Apr 33
V.W. O'Brien *Right Hon. Lord* Jas. G.C.H. ..... 10 Jan 37
A.B. Ogle *Sir* Charles, *Bart.* .... 23 Nov 41
A.B. Oliver Robert Dudley ..... 23 Nov 41
V.B. ✻✻✻ Ommaney *Sir* John Acworth, K.C.B. ..... 23 Nov 41
R.W. Ommanney Henry M. ..... 17 Aug 40
A.W. Otway *Sir* Robert Waller, *Bart.*, K.C.B. ..... 23 Nov 41
V.R. Owen *Sir* Edward William Camp. Rich., K.C.B., G.C.H. 10 Jan 37 (*Com. in Chief, Mediterranean.*)
A.B. Page Benjamin William ..... 23 Nov 41
A.W. Parker *Sir* George, K.C.B .... 10 Jan 37
V.B. Parker *Sir* William, G.C.B., (*Com. in Chief, East Indies*) .. 23 Nov 41
R.B. ✝Parker Hyde (*Superintendent at Portsmouth*) ..... 23 Nov 41
V.B. Peacocke Richard ..... 23 Nov 41
R.B. ✝Percy *Hon.* Josceline ..... 23 Nov 41 (*Com. in Chief, Cape of Good Hope.*)
R.B. Philips James R. ..... 23 Nov 41
R.W. ✝Pigot *Sir* Hugh, *Kt.*, K.C.H. .. 10 Jan 37
R.R. Poulden Richard ..... 17 Aug 40
R.B. Poulett *Hon.* George ..... 23 Nov 41
A.B. Poyntz Stephen ..... 23 Nov 41
R.R. Praed Bulkley Mackworth .... 17 Aug 40
A.B. Preston D'Arcy ..... 23 Nov 41
R.B. Proby *Hon.* Granville L. .... 23 Nov 41
R.B. Proctor *Sir* Wm. B., *Bart.* .... 23 Nov 41
R.R. Pym *Sir* Samuel, K.C.B. .... 10 Jan 37 (*Superintendent at Plymouth.*)
R.B. ✝Radstock *Rt. Hon.* G. G. *Lord* ..... 23 Nov 41
R.R. Raigersfeld Jeffery Baron de.. 17 Aug 40
A.B. Raper Henry ..... 23 Nov 41
R.B. Ratsey Edward ..... 23 Nov 41
R.R. Ribouleau Peter ..... 17 Aug 40
R.W. Richardson *Sir* Charles, K.C.B. 10 Jan 37
R.W. ✝Ross Charles Bayne Hodgson 10 Jan 37
A.W. ✻Rowley *Sir* Charles, *Bart.* G.C.B., G.C.H. ..... 23 Nov 41
R.R. Rowley S. Campbell ..... 10 Jan 37
V.B. Schomberg Alex. Wilmot .... 23 Nov 41
R.B. ✝Seymour *Sir* George F., *Kt.*, G.C.H. ..... 23 Nov 41 (*A Lord Commissioner of the Admiralty*)
V.R. Shepard James Keith ..... 12 Nov 40
V.R. Shirley Geo. James ..... 12 Nov 40
R.R. Skipsey William ..... 10 Jan 37
A.W. Stephens Philip ..... 10 Jan 37
R.B. Stoddart Pringle ..... 23 Nov 41
A.R. ✻Stopford *Hon. Sir* Robert, G.C.B. G.C.M.G. (*Rear Admiral of the United Kingdom, and Governor of Greenwich Hospital*) ..... 27 May 25
R.W. Sykes John ..... 28 June 38
R.B. Tait James H ..... 23 Nov 41
A.B. Talbot *Hon. Sir* John, G.C.B. ..... 23 Nov 41
R.W. Temple Francis ..... 17 Aug 40
R.W. Thomas Richard (*Commander in Chief in Pacific*) ..... 10 Jan 37
V.W. Thompson Norborne ..... 23 Nov 41
V.B. Tomlinson Nicholas ..... 23 Nov 41
R.R. Tremlett W. H. Brown ..... 17 Aug 40
R.R. Trench *Hon.* W. Le Poer .... 17 Aug 40
R.B. ✝Troubridge *Sir* E. Thos., *Bart.* ..... 23 Nov 41
R.B. Tucker *Sir* Edward, K.C.B. .... 23 Nov 41
V.B. Vansittart Henry ..... 23 Nov 41
R.R. Walton Jacob ..... 17 Aug 40
V.B. Warren Frederic ..... 23 Nov 41
A.W. Watkins Frederick ..... 12 Nov 40
A.B. West *Sir* John, K.C.B. ..... 23 Nov 41
V.W. White *Sir* John Chambers, K.C.B. ..... 10 Jan 37
A.R. Whitshed *Sir* James Hawkins, *Bart.* G.C.B. ..... 31 July 10
R.R. Wight John ..... 17 Aug 40
R.B. ✝Wise William F. ..... 23 Nov 14
V.B. Wollaston Charles ..... 23 Nov 41
R.R. Young William ..... 17 Aug 40

Digitized by Google

ALPHABETICAL LIST OF CAPTAINS.

The Names of the Retired Officers are inserted in *Italics*——The Figures preceding each Name denote the Number of the Ship in which the Officer serves. Those against whose Name the letters *CG* are prefixed are serving in the Coast Guard.—*DY* or *VY* in a Dock or Victualling Yard.—*NH* or *GH* in a Naval or in Greenwich Hospital.

A'Court Edw. H. 29 Mar 11
Adderley Arden 19 July 14
*Agassiz James J. C.*10 Sept 40
Aitchison Robt. 30 April 27
Aldridge John W. 23 Nov 41
Alexander John..16 Sept 40
Allen John (*b*)..20 Sept 15
Allen John J.....23 Nov 41
Allen William ....31 Jan 42
Allen Charles....10 Sept 40
✚Andrew J. W....26 Sept 12
Anson Talavera V. 8 June 41
Appleby John F..29 Jan 38
Aplin John George 28 Jan 26
Arabin Septimus..20 Mar 23
✻✻Arbuthnott Al. D. Y. 14 Oct 24
✚Arthur Richard. 11 Jan 10
Askew Chr. C....19 July 22
✚Austen C. John 10 May 10
138 ✚Austin Horatio T. 28 June 38

Back *Sir* George *Kt.*, 30 Sept 35
Bain Henderson 6 April 13
Baker John .....21 Oct 10
✚Baker *Sir* H. Lor. *Bart.* 13 June 15
Baldwin Augustus Jan 17
Balfour William..10 Sept 40
✚Barlow Chas. A. 8 June 41
101 Barnard Edward 4 July 17
Barton Richard ...2 Jan 37
Basden Charles..23 Nov 41
Baugh Thos. F....21 Oct 10
Baugh Henry....23 Nov 41
Bayfield H. W....4 June 34
38 ✚✻Baynes Robert Lambert .....8 July 28
Beaufort Francis 30 May 10
(*Hydrographer of the Admiralty.*)
353 Beechey F. W....8 May 27
517 ✚Belcher Edward 6 May 41
✚Bell Christopher 7 Feb 12
Bennett Thomas 16 Sept 28
Bennett Charles..10 Sept 40
✻Bentham Geo. 16 Sept 16
✚Berkeley M. F. F. 7 June 14
Bertram Charles..7 June 14
Best *Hon.* Thos. 22 July 30
✚Bethune C. Ramsay Drinkwater....22 July 30
Bigland W. B., K.H. 6 Mar 21
Black William ...7 June 14
Blackler Rich. T. 30 Nov 42
Blackwood *Sir* H. M. *Bart.* 28 April 27
235 Blackwood Francis P. 28 June 38
Blake George C. 28 June 38
Blake Patrick J...6 May 41
Blanckley Edw....23 Nov 41
Blennerhasset Goddard 10 Sept 40
Blight William ..22 July 30
Bl[illegible] John A.... 7 Mar 42
[illegible]loye Robert..23 Sept 13
Bluett Buckland S., K.H. 12 Aug 12
Boswall John Donaldson 26 Dec 22
Boulthee Fred. M. 23 Nov 41
Bourchier Henry 22 Aug 11
76 ✚Bourchier Thos. 12 Sept 27
Bowen Charles....27 July 25
Bowker John ....16 Aug 11
Bowyer Wm. B. ..17 Feb 00
Boxer James ....19 July 14
✚Boxer Edward. 23 June 28
633 Boyes Henry ....23 Dec 42
Boyle C. E. W....27 May 30
103 Brace Francis ....14 Aug. 27
Branch Alexander Barkclay, K.H.....26 Dec 22
Brasier Jas.....10 Jan 37
Bremer *Sir* James J.G. K.C.B., K.C.H. 7 June 14
Brenton John ....26 Dec 22
Bridgeman *Hon.* Charles O. .....2 Sept 19
Bridges P. H.....29 Sept 27
Brine George .....7 Dec 18
Broke *Sir* Philip *Bart*.....12 Sept 35
Broughton Wm...22 Nov 31
Brown, George...28 Sept 40
Brown Sir Samuel Kt. K.H. 16 May 42
Browne Philip....19 June 10
14 Bruce Hen. Wm. 16 Nov 21
227 Bullock Fredk. ..23 June 38
Burgess Samuel..27 Nov 30
519 Burgoyne Fred. W. 20 Sept 15
Burney James ...10 Dec 35
Burrard *Sir* C. *Bart.* 29 Jan 22
Burton Thomas...21 Oct 10
Burton Jas. Ryder, K.H.....23 Feb 24
Bushby Thomas ..8 July 40
Butterfield Edw.H.23 Nov41
864 Byng *Hon.* Hen D.9 Mar 14
Byron *Rt. Hon.* Geo Anson *Lord*....7 June 14

Campbell Donald 1 Aug 11
Campbell Colin (*a*)28 Feb 12
Campbell *Hon.* G. P. 27 Jan 21
✚✻Campbell John Norman.....22 Oct 27
Campbell James 21 June 38
Carew Charles H. 17 April 27
Carnac J. Rivett . 10 Jan 37
Carpenter John C., K.H. 19 July 21
Carré Robert Riddell 12 Aug 19
✚Carroll W. Fairbrother.....6 Dec 13
VY Carter John.....7 Dec 15
Superintendent of Haslar H spital.
Carter Thomas Wren 25 April 31
Cary *Hon.* Plantagenet P.....9 May 39
Castle William L. 23 Nov 41
Cator Ber. Corn. 7 June 14
Cavendish *Hon.* Geo. John .....25 Nov 30
100 ✚Chads Henry Ducie 25 July 25
393 Chambers Samuel 12 Aug 12
Chapman Isham Fleming .....29 Dec 24
Chappell Edward. 27 Dec 38
Child. John .....24 Sept 40
Christie Peter....23 Nov 41
Clarke Thomas J. 8 June 41
Clarke Hyde J.....10 Sept 40
GH Clavell John .....4 Feb 08
Clephan, James....29 Oct 40
✚Clifford *Sir* A. W. James *Bart.*....28 July 12
Clinch Timothy ..22 Aug 12
Clowes Thos. Ball 16 May 23
Clyde Charles....10 Sept 40
514 ✚✻✻Codrington Henry J. .....20 Jan 36
Coffin John Townsend 26 Dec 22
Coffin Henry E...23 Nov 41
✚Coghlan Jer. ..27 Nov 10
Colchester *Rt. Hon.* Charles *Lord*...26 Jan 26
Cole Wm. John, K.H.....28 June 38
659 *DY* ✚Collier *Sir* Fr. Aug. *Kt.* K.C.H 18 Dec 06
✚Collier Edward. 13 Nov 14
Collier Henry Theo. Browne.....26 Dec 22
449 Collinson Rich. ..23 Dec 42
Colquitt Sam. M. 21 Oct 10
Compton Henry...10 Sept 40
NH ✚✻Coode John 21 Oct 10
VY
Cookesley John ...7 Dec 18
Coote William ...10 Sept 40
Copeland Richd. 23 June 38
Corry A. L.....23 July 21
Cory Nicholas....1 Aug 40
Cotton Francis Vere.....23 Nov 41
Couch James.....24 Jan 24
Courtenay G. W. C. 14 April 28
Cox Douglas....23 Nov 41
Craigie Robert ....7 Nov 39
Crawford Abraham 5 Jan 29
Creyke Richard ..19 Dec 14
Crofton *Hon.* G. Alfred 1 Feb 12
Crole Charles.....26 Jan 28
Crowdy Charles....13 Jan 34
✻Crozier Richard 26 Mar 39
594 Crozier Frs. R. M. 16 Aug 41
Cuppage William 22 July 30
Currie Mark John 25 Nov 41
✚✻✻Curzon Edward.....8 Feb 23
✻✻Dacres Sidney Colpoys 1 Aug 40

Digitized by Google

D'Aeth George William Hughes.....18 June 15
Dalby Thomas...10 Sept 40
Dalling *John W. L.*..2 Jan 29
✝Daly Cuthbert F. 18 Aug 08
Dalton James R...10 Sept 40
Dance Wm. T....5 June 34
Daniell George..28 June 38
Dashwood W. B...21 Oct 18
Davies H. Thos....19 Feb 14
✝✱✱✱Davies Lewis 21 Oct 27
Dawson William (*a*) 29 Nov 41
Deacon Henry C. 2 April 17
Deane Robert ...23 June 38
✱De Courcy Nevinson 7 June 14
Deuch Thomas...4 June 29
Denman Edmund 27 May 25
Denman *Hon.* Jos. 23 Aug 41
De Ros *Hon.* J. F. F. 7 Feb 35
Devon Thomas Barker *K.C.H.*.....27 May 25
Devonshire Richard 28 June 38
Dick Thomas.....7 June 14
Dickinson Thos. (b) 29 Nov 32
539 Dickson *Sir* Wm. *Bart.* 10 Jan 37
Digby Joseph.....8 Sept 15
Dilke Thomas....10 Jan 37
✝Dilkes Charles..18 Jan 09
Dillon *Sir* Wm. Hen. *Kt.* K.C.H .....21 Mar 06
Dixon Manley H. 28 June 11
Dobson Wm. B...23 Nov 41
Dolling Wm. B....1 Aug 11
Douglas Pet. John..26 Nov 11
Down Edw. Aug. 12 Aug 12
Doyle *Sir* Bent. Cav. *Kt.* 8 April 11
Drake John .....21 Mar 35
Drury Aug. Vere 7 June 14
Drury Henry ...23 Nov. 41
Duff Norwich ...23 April 22
Duncombe *Hon.* Arthur.....24 Oct 34
✝Dundas *Hon.* Richard S. 17 July 24
Dundas Henry ...9 Feb 25
Dundas J. Barnet 8 July 28
620 Dunn Sir David *Kt.* K C.H. .....7 June 14
Duntze John A...24 Dec 29
Eden Henry.... 30 April 27
Eden Charles....11 Aug 41
Edwards Henry ...2 Aug 26
Egmont *Rt. Hon.* Geo. I. *Earl of*...7 Dec 18
Egremont *Rt. Hon.* George *Earl of*..8 July 12
Elliot Henry Algernon 22 July 30
551 Elliot *Hon.* Charles G. J. B.....16 Aug 41
✱ElliottGeo. Aug. 27 June 38
Elliott Russell ..28 June 38
48 Ellice Alexander..20 Dec 31
Ellicott Edward..12 Aug 12
Elliot Robert.....27 June 08
Elliot Charles....28 Aug 28
Elliot George.....3 June 40
863 Erskine John E. 23 June 38
Evans George ...28 June 38
✝Eyre Harry ...6 May 41
Fair Rob. K.H....10 Jan 37
Falcon Gordon T. 29 Oct 31
✱Fanshawe Hen. 7 June 14
✝Fanshawe Arthur 17 Dec 16
Farrington Wm...12 Sept 15
Fead Francis ....1 Nov 26
✝✱✱✱✱Fellowes *Sir* Thomas *Kt.*.....6 Mar 11
Ferguson George 6 June 14
Ferguson John M. 1 Jan 17
Ferris Abel .....18 April 11
✝Festing Rob. W. G. 9 Oct 11
Fisher William..18 April 11
421 *DY* Fisher Peter...19 Feb 14
508 Fitz Clarence *Rt. Hon.* *Lord Adolphus* *G.C.H.*.....26 Dec 24
Fitzgerald John C. 23 Nov 41
Fitzroy Robert ....3 Dec 34
Fletcher William...4 Mar 29
Fletcher John V...8 June 41
Foley Osborne ...16 Jan 33
GH Foote William W. 21 Oct 10
397 Foote John.....29 Sept 27
Forbes Henry .....7 Dec 19
Forbes Andrew..27 Aug 34
Foreman John S...23 Nov 41
806 ✝Forrest Thomas 25 July 09
Fowler R. Merrick 20 April 11
Frankland Edw. Aug. 28 Mar 35
Frankland Charles C. 23 Nov 41
✱Franklin *Sir* John *Kt.* K.C.H.....20 Nov 22
Fraser Thomas ...23 Nov 41
Fraser John.....23 Nov 41
97 Frederick Charles 29 Dec 42
Fremantle Chas. H. 4 Aug 26
Fremantle Step. G. 26 Feb 42
Furneaux John ...16 Mar 29
Gabriel James W. K.H.,.....2 July 31
Gambier Robert..6 June 14
Gambier Geo. C. 4 June 21
Gape Joseph.....23 Nov 41
Garland Joseph Guiston 19 Aug 15
Gascoyne John....10 Sept 40
Gedge John.....19 July 21
Giffard Henry W. 9 June 41
Gifford James....12 Aug 12
Gill Thomas .....10 Jan 37
Glascock W. Nugent 3 June 33
✝Goate William .15 Aug 09
Godby John H...27 June 14
Gordon Chas...(*b*) 17 Ap 28
Gordon James M. 15 Feb. 08
Gordon *Hon.* Wm. 12 Mar 10 (*a Lord Commissioner of the Admiralty.*)
Gordon *Hon.* John 21 Dec 18
Gordon Rob. .....10 Jan 37
Gordon Wm. ....23 Nov 41
Gore *John* (*a*) ...19 July 21
Gore John (*b*) ...27 July 25
Gosset Henry .....1 Jan 29
Gostling Philip..28 Nov 41
Gourly John .....1 Jan 17
Grace Percy.....1 Feb 25
Graham John Geo. 3 Oct 25
Graham Charles..4 Nov 30
Grant *Sir* Rich. *Kt.* 17 May 28
Grant Gregory...10 Sept 40
✱Green *Sir* Andrew P. *Kt. K.C.H.*....12 April 14
Greene Wm. B....8 June 34
Gregory, William 24 Sept 40
Greville Henry F 27 Aug 32
267 Grey *Hon.* Frederick W. 19 April 28
67 Grey *Hon.* Geo....14 July 34
Grindall William ...18 Oct 42
Grosett Walter ...21 Oct 10
Groube Thomas..7 June 14
Hackett John....26 June 38
Hall Basil .....5 Nov 17
Hallowes John ....5 Dec 42
Hallyburton, *Rt. Hon. Ld.* John F.G., *GCH.* 4 Aug 36
Halstead Edw. P. 15 April 42
Halsted George ...10 Sept 40
Hamilton Arthur F. 31 May 16
Hamilton W. A. B. 9 Aug 28
Hamilton Wm. Price 28 Oct 26
Hambly Peter S...28 Nov 41
✱Hamley Wm... 20 Oct 34
Harcourt F. E. V...7 June 14
Harcourt Octavius Vernon .....7 Aug 27
Harding Francis..23 Nov 41
Hardwicke *Rt. Hon.* Chas. P. *Earl of* 6 June 25
Hargood Will. ...10 Jan 37
✝Harper John ...7 June 14
Harris *Hon.* Edward A. J. 23 Nov 41
Harrison Joseph...9 Oct 32
Hart *Sir* Henry, *Kt.* K.C.H.....1 Aug 11
Harvey Edward 18 April 11
Harward Richard 31 July 09
214 Hastings *Sir* Thomas *Kt.*.....22 July 30
Hastings, Frns. D. 4 Nov 40
Hathorn, George..4 Nov 40
Hatton Vilhier P. 7 Feb. 12
Hawkins Ab. M....6 Feb 35
645✝✱Hay *Rt. Hon. Lord* John.....7 Dec 18
Hay James .....12 Aug 19
Hay Pat. D. H....15 Nov 33
Hay Jas. B. L....23 Nov 41
Hay John B. P....7 Mar 42
Haydon William..23 Nov 41
Haye George.....4 Mar 29
Hayes George .....2 Dec 29
Head Michael ....7 June 14
Hellard Samuel....1 Jan 39
Henderson George 1 Aug 11
631✝Henderson Wm. Willmott, K.H.....9 Oct 15
✝✱Henderson Wm. 27 June 38
Henderson, Thos. 4 Nov 40
Hendry William 19 July 22
75 Herbert *Sir* Thomas. K.C.B.....25 Nov 22
Herringham W. Allan 10 Jan 37
Hewer Thomas O...10 Feb 42
Hewson George....1 Jan 17
Hext William ....23 Nov 41
Higman Henry...1 Jan 17
DY Hill *Sir* John *Kt.* 28 Oct 15
Hills George .....7 June 14
Hillyar William..20 Jan 36
Hindmarsh John *K.H.* 3 Sept 31
Hoare Edward W. 16 Oct 10
Hoare Richard....7 July 27
Hobson William ..9 July 28
Hockings Robert 19 July 21
Hodge Andrew...10 Sept 40
Hoffman Frederick 12 Sept 40
Hole Lewis.....4 Dec 13
Hollinworth Jno...8 April 11

Google

606 TREMENDOUS, 72.
Sheerness.

607 TRINCOMALEE, 42.
Portsmouth.

608 TRIUMPH. *Quar. Serv.*
Milford.

609 TWEED, 20.
North America
and
West Indies.

Commander...Hugh D. C. Douglas...30 Oct 40
Lieutenant...J. Spencer Ellman..... 8 Nov 40
William Harvey.....31 Oct 40

Master .....Robert Studwell.....31 Oct 40
Surgeon.....John C. Bowman.....15 Sept 41
Purser.....John France.....31 Oct 40
Assist. Surg...James Fisher ..... 7 Nov 40

610 TYNE, 26.
Portsmouth.

611 TYRIAN, 4. *Brig.*
Plymouth.

616 UNDAUNTED, 42.
Portsmouth.

617 UNICORN, 42.
Chatham.

618 UNITÉ. 42.
Woolwich.
Convict Hulk.

619 URGENT, 2. *Steam Vessel.*
Liverpool.

Master Com..John Emerson. .....1 July 38
2nd Master...George Moore .....15 Nov 42

620 VANGUARD, 80.
Mediterranean.

Captain.....*Sir* David Dunn, *Kt.*
K.C.H. ..... 2 April 40
Commander..Frederick Hutton.....2 April 40
Lieutenant....William Howat.....27 Nov 41
William S. Wiseman..7 April 40
Richard D. White....17 April 41
George C. Briggs.....13 June 41
R. B. E. Macleod .....26 Feb 42
Peter McK. Godfrey .11 June 42
Capt. Mar.... C. R. Miller ..... 23 Oct 40
*1st Lieut. Mar.*Thomas Fraser.....2 April 40
C. Louis.....11 May 41
2nd Lieut.....Wm. A. G. Wright ...2 April 40
Master .....Richard Thompson
(act.) .....10 April 40
Chaplain.....George Richards.....2 April 40
Surgeon.....John Wilson *(d)*.....2 April 40
Purser .....James Mounsher .....8 April 40
Nav. Instructor & *Schoolmaster* } Joseph L. Hodgson, B.A..... } 19 Aug 40
2nd Master...John Fiddes .....3 April 40
Assist. Surg. John Clarke ..... 4 May 42
James G. Buchanan.. 2 April 40
William H. Bent .....1 Mar 42

621 VENGEANCE, 84.
Portsmouth.

623 VENUS, 42.
Chatham.

624 VERNON, 50.
Mediterranean.

Captain.....William Walpole .....30 Oct 40
Lieutenant...George G. Randolph ..31 Oct 40
Rochfort Maguire.....23 Jan 41
Lewis De T. Prevost..30 Nov 41
Henry Bacon .....16 June 42
Edw. A. T. Lloyd.....31 Oct 42
Capt. Mar....Chas. C. Williamson .24 Nov 40
*1st Lieut. Mar.*G. Byng Payne.....22 Dec 40
Master .....Charles H. Dillon *(act.)* 9 Aug 42
Chaplain .....
Surgeon.....George Roberts .....3 Nov 40
Purser .....John Grant *(act.)* ....8 Aug 42
Nav. Instructor & *Schoolmaster* } Wm. Whitmarsh .15 June 41
Assist. Surg..Alex. Mitchell, *(m.d.)*..7 Nov 40
William B. Fegen....11 June 41

625 VESTAL, 26.
Sheerness.

626 VESUVIUS, 6. *Steam Vessel.*
Mediterranean.

Commander...Erasmus Ommanney..28 Aug 40
Lieutenant....William F. Burnett....31 Aug 41
Robert Robertson.....17 Sept 41
Master .....Geo. W. Nembhard ..31 Aug 40
Surgeon.....Arch. Gilchrist, *m.d.*..2 Sept 40
Purser .....H. S. Gibson *(act)* ....8 Feb 42
Assist. Surg...Jas. J. L. Donnet .....13 Sept 41

627 VETERAN, 22. *Receiving Ship.*
Portsmouth.

628 VICTOR, 16. *Sloop.*
North America and *West Indies.*

Commander..Charles C. Otway.....21 Aug 41
Lieutenant....
Suth. Mackenzie .....4 April 42

Master..... Edward Mallard.....7 Mar 40
Surgeon.....William Bayne.....14 Sept 41
Purser .....Edmund M. Harris *(act.)*6 Dec 41
Assist. Surg..Frederick M. Williams 10 Mar 40

629 VICTORIA, 110.
Pembroke, building.

VICTORIA AND ALBERT,
Steam Vessel.
Pembroke, building.

630 VICTORIOUS, 74. *Rec. Ship.*
Portsmouth.

631 VICTORY, 104.
Portsmouth.

Captain.....†William W. Henderson,
K.H. .....2 Sept 41
Commander ..William Hutchinson *(b)* 20 Oct 40
Lieutenant....John Hancock *(a)* ...22 April 42
Thomas Smith *(c)*....22 May 40
Thomas S. Hall.....3 Sept 41
William P. Greene ...10 May 42
James Inglis.....30 Nov 41
Will. Valentine Lee....18 Feb 40
Peter Cracroft, F.L....6 Aug 42
Addl. Com....Richard H. Fleming..21 June 42
(For Packet Service at Weymouth.)
*1st Lieut.Mar.*William L. Sayer.....6 Sept 42
Master.....Jonathan Aylen .....18 Mar 42
Chaplain.....Joseph Marshall .....17 Oct 40
Surgeon.....Chas. M'Arthur, ✠ *m.d.* 15 Nov42
Purser.....John Richards .....28 May 40
Addl. Purser..James Ozzard .....21 Aug 41
(For Packet Service at Weymouth.)
2nd Master...Richard Hartfield ....14 June 42
Richard Read.....2 April 41
Assist. Surg...John S. Peddie .....2 Dec 42

Google

632 VIGO, 74. *Receiving Ship.*
Plymouth.

633 VILLE DE PARIS.
Quar. Service.
Milford.

634 VINDICTIVE, 50.
East Indies.

Captain .....†✠J. Toup Nicolas, K.H. 30 Sept 41
Lieutenant...Edward Little.....2 Mar 42
George B. Williams ..16 Nov 41
Henry Stewart .....5 Oct 41
William E. A. Gordon 26 Mar 42
George Figot .....18 Feb 42
Captain Mar...Thomas Scott.....30 Oct 41
2d Lieut. Mar...J. H. Jolliffe.....14 Jan 42
Master .....Richard Hodges .....15 Feb 42
Chaplain .....Edward O. Morgan ....2 Dec 41
Surgeon.....*Sir* John Hamett, *Kt. m.d.* 13 Jan 42
Purser.....John Cole.....9 Oct 41
Nav. Instructor
2nd Master...Edw. Horwood .....24 Nov 41
Assist. Surg...Stephen E. Sandys.....8 Oct 41
Robert Fulton, *m.d.*.....8 Oct 41

635 VIOLET.
Woolwich.

636 VIPER, 6. *Brigantine.*
South America.

Lieut.-Com....James Carter.....1 Sept 41
Master.....George Burney.....10 Nov 41
Assist. Surg..

637 VIRAGO, 6. *Steam Vessel.*
Woolwich.

638 VIXEN, 6. *Steam Vessel.*
East Indies.

Commander..Henry Boyes (*Capt.*)..30 Aug 41
Lieutenant...
George Phillpotts.....8 Feb. 42
William Bailey (*b*) ....6 Jan 42
Master.....Robert C. Allen.....31 Aug 41
Surgeon.....John Naulty.....2 Sept 41
Purser.....John Harshaw.. ....31 Aug 41
Assist. Surg...William Webber, *m.d.* (*act.*).....8 Oct 41

639 VOLAGE, 26.
North America and *West Indies.*

Captain.....*Sir* William Dickson, *Bart.*.....30 Aug 41
Lieutenant...Matthew Peppin.....22 Sept 41
George Western.....17 Sept 42
William L. Lambert..19 June 42
Wellesley P. Chapman..5 Oct 42
William H. Stewart ..29 June 42
*1st Lieut. Mar.*William K. Shoveller 18 Sept 41
Master.....Richard S. Godden (*act.*).....19 Oct 41
Surgeon.....Alex. Woodcock (*act.*) 24 June 42
Purser.....Edward Owen.....2 Dec 41
Assist. Surg ..Charles H. Morrison ...8 Oct 41

640 VOLCANO, 2. *Steam Vessel.*
Portsmouth.

Lieut. Com...C. J. Featherstone.....2 Dec 41
2d Master.....George H. Loveridge (*act.*) 9 April 42
Assist.Surg....Joseph Boland.....20 Sept 41
*Clerk in charge*Frederick Gilbert.....2 Sept 41

641 VULTURE, 6. *Steam Vessel.*
Pembroke, building.

646 WANDERER, 16. *Sloop.*
East Indies.

Commander ..George H. Seymour ...8 Mar 42
Lieutenant....J. J. C. H. Tracy.....28 Nov 39
John Allen.....13 July 41
Master.....Jas. E. Elliott ..... 18 Nov 39
Surgeon.....James Gordon.....18 Nov 39
Purser .....John N. De Vries (*act.*)25 Nov 41
Assist. Surg...William Loney.....18 Nov 39
William T. Alexander 18 Feb. 42

647 WARRIOR. *Convict Ship.*
Woolwich.

648 WARSPITE, 50.
North America and West Indies.

Captain.....†✠*Rt. Hon. Lord* John Hay.....17 Aug 41
Lieutenant...George Goldfinch.....10 Dec 42
John B. Dickson .....18 Aug 41
George L. Norcock ....23 Dec 41
Hugh M. Kinsman.....8 Dec 41
James B. Willoughby .12 Oct 42
*Captain Mar.*Edmund Nepean .....7 Sept 41
*2d Lieut. Mar.*George Drury .....7 Sept 41
Master .....Edw. M. Chaffers (*act.*).9 Dec 42
Chaplain ....Philip Somerville .....24 Aug 41
Surgeon .....Archibald Johnston...25 Aug 41
Purser .....Joseph Jacobs .....20 Aug 41
Nav. Instructor & Schoolmaster } John N. Laverty.....11 Sept 41
2nd Master...Francis H. Niblett....29 Sept 42
Assist. Surg...
Thomas Graham, *m.d.* 25 Aug 41
Thomas R. Picklhorn (*act.*) 10 Dec 42

649 WASP, 16. *Sloop.*
North America and *West Indies.*

Commander..Andrew Drew .....6 Oct 42
Lieutenant ...Charles L. Hockin.....18 Oct 42
Robert D. Stupart.....8 Oct 42
James S. Davison .....13 Oct 42
Master .....Valentine G. Roberts (*act.*) 8 Oct 42
Surgeon.....Joseph Caldwell .....13 Oct 42
Purser.....William H. Norman ..13 Oct 42
2nd Master ...Valentine G. Roberts ..8 Oct 42
Assist. Surg. ..Douglas N. Tucker (*act.*) 20 Oct 42

650 WATERLOO, 120.
Sheerness.

Digitized by Google

651 WATERWITCH, 10. *Brig.*
Cape of Good Hope.

Lieut. Com...Henry J. Matson.....2 Mar 39
2nd Master...Frederick R. Sturdee ..2 Mar 39
Assist. Surg...Andrew B. Currer....15 Mar 39
Clerk in Charge. John D. Barnes....27 July 40

WATT. *Steam Vessel*
Chatham, building.

652 WEAZLE, 10. *Brig.*
Chatham.

653 WELLESLEY, 72.
Plymouth.

654 WELLINGTON, 72.
Sheerness.

655 WEYMOUTH, 16.
Receiving Hulk.
Bermuda.

656 WIDGEON, 1. *Steam Vessel.*
Dover.

Lieut. Com...T. Swain Scriven .....1 Sept 41
2nd Master..Richard L. Cunney.... 9 June 42

657 WILBERFORCE, 3.
Steam Vessel.
Woolwich.

658 WILDFIRE, 1. *Steam Vessel.*
Weymouth.

Lieut. Com...Charles A. Petch.....28 Aug 41
2d Master.....

659 WILLIAM AND MARY, *Yacht.*
Woolwich.

Captain.....†*Sir* Francis A. Collier, *Kt.* K.C.H....17 Dec 41
Addl. Com....George W. Smith....28 Sept 42
Lieutenant...William Winniett.....5 Nov 42
(*Commanding Lightning.*)
Master.....R. L. Hicks. .....23 Feb 28
Additional...Samuel B. Cook(*act.*)13 July 40
(*For Service of Black Eagle.*)
H. W. Allen (*act*)....27 April 42
(*For Service of Black Eagle.*)
Chaplain....James C. Connolly....11 July 42
Surgeon. ....James Prior. .....1 May 41
Purser .....John Goldsmith .....29 April 37
Master.....R. T. Saunders .....21 Mar 42
(*For Service of Lightning*)
Assist. Surg...H. T. S. Beveridge.....8 Feb 42
(*For Service of Lightning.*)
Additional...Kents R. Risk.....22 Mar 42

660 WINCHESTER, 50.
Cape of Good Hope.

Captain.....Charles Eden .....7 Mar 42
Commander...William Kelly (*e*) .....7 Mar 42
Lieutenant...William C. Aldham....7 Mar 42
James H. Cockburn....9 Mar 42
J. Mc N. Boyd.....7 Mar 42
J. F. B. Wainwright....7 Mar 42

Cospatrick B. Hamilton, P.L.
22 Feb 42
Additional...George Pyne .....23 July 42
R. Hill Wharton.....42
William D. Carroll..21 April 42
Captain Mar...Robert Ford.....15 Mar 42
2n Lieut. Mar...H. F. Tucker.....14 Mar 42
Master.....James Brown.....7 Mar 42
Chaplain.....Henry W. Steel .....7 Mar 42
Surgeon .....Hugh Jamieson .....9 Mar 42
Purser.....John G. Lean.....7 Mar 42
Nav. Instructor & Schoolmaster} John H. Bond .....7 Mar 42
2nd Master...W. S. Lake.....28 Mar 42
Assist. Surg...Maurice T. West.....9 Mar 42
Walter Dickson, *m.d.*..2 April 42
Andrew Lillie.....2
Nicholas Lyttleton.....42

661 WIZARD, 10. *Brig.*
Plymouth.

662 WOLF. 18. *Sloop.*
East Indies.

Commander..Courtenay O. Hayes ..8 June 42
Lieutenant...Henry D. Rogers.....23 July 42
George E. Paley .....14 June 42
Robert B. Harvey....10 June 42
Master.....Henry Paul.....10 June 42
Surgeon.....Henry F. Osman (*m.d.*)
18 June 42
Purser.....Stephen Rains.....10 June 42
Assist.-Surg...William Macdonald (*act.*)
25 June 42

663 WOLVERENE, 16. *Sloop.*
East Indies.

Commander..J. S. W. Johnson.....16 Dec 41
Lieutenant...A. P. E. Wilmot .....30 Dec 41
James B. Kinsman....27 Feb 42
E. L. Hoblyn.....21 Dec 41
Master.....Miles Hammett.....21 Dec 41
Surgeon.....John Bower *m.d.*.....27 Jan 42
Purser.....H. D. P. Cunningham (*act*)
15 June 42
Assist.-Surg...Wm. Macleod *m.d.* (*act*)18 Jan 42

664 WOODLARK.
Woolwich.

665 WORCESTER, 50.
Deptford, building.

666 WYE. *Convict Ship.*
Chatham.

669 YORK. *Convict Hulk.*
Portsmouth.

670 ZEPHYR, 1. *Steam Vessel.*
Holyhead.

Lieut. Com....James Small .....1 April 39
2nd Master...George Andrew .....1 April 39

Digitized by Google

HER MAJESTY'S PACKET BRIGS AT FALMOUTH, COMMISSIONED BY THE ADMIRALTY.

Crane .....*Lt.* Thomas A. Lewis..9 May 42
Express .....*Lt.* Edward Herrick . . 4 Jan 40
Linnet .....*Lt.* Francis R.Coghlan 18 May 41
Penguin .....*Lt.* Waker Leslie ..... 5 Nov 41
Peterel .....*Lt.* William Crooke ..18 Aug 38
Ranger .....*Lt.* J. H. Turner..... 14 May 36
Swift.....*Lt.* John Douglas.....5 July 41

HER MAJESTY'S MAIL STEAM VESSELS.

DOVER.

Commr. Samuel Mercer.....17 Aug 41
(*Conducting Packet Service.*)
Beaver.....*Lt.* Robert Mudge .....1 July 38
Widgeon . . .*Lt.* T. Swain Scriven ..1 Sept 41
Charon .....Edward C. Rutter.....1 Sept 40
(*Act. 2nd Master*)
Dover.....Ethel. Lyne .....1 July 38
(*Act. Master*)
Ariel.....Luke Smithett.....1 July 38
(*Act. Master*)
Swallow.....Robt. Sherlock .....29 Sept 38
(*Act. Master*)

WEYMOUTH.

Commr. Richard H. Fleming ..... 21 June 42
(*Conducting Packet Service.*)
Dasher .....Robt. White .....23 July 39
(*Act. Master*)
Wildfire.....*Lt.* Charles A. Fetch..28 Aug 41
Cuckoo.....*Lt.* Abraham Parks....3 Sept 41

PORTPATRICK.

Commr. John L. Wynn.....9 Mar 41
(*Conducting Packet Service.*)
Pike.....*Lt.* Alexander Boyter ...4 Aug 42
Asp.....*Lt.* William W. Oke ...3 May 41

PEMBROKE. (*Hobbs' Point.*)

Captain Supert. Sir W. Owen Pell, *Kt.* 20 Dec 41
Commr. Wm. Henry Biggs .....3 May 39
(*Conducting Packet Service.*)
Pigmy.....*Lt.* C. Auttidge .....19 June 41
Prospero .....*Lt.*
Advice .....*Lt.* Abraham Darby...11 Feb 40
Jasper.....Edward Rose (*Master*)13 April 37
Adder.....John Hammond ....13 April 37
(*Act. Master*)
LIVERPOOL.
Commr. Thos. Bevis.....5 Feb 39
(*Conducting Packet Service.*)
(*Redwing.*)
Redwing.....*Lt.* Charles P. Ladd ...8 Sept 41
Merlin .....*Lt.* Edward Keane ....5 Feb 42
Medusa.....*Lt.* John L. Philipps ...8 Aug 39
Urgent.....John Emerson (*Master*) 1 July 38
Medina .....Wm. Smithett .....15 April 40
(*Act. Master*)
HOLYHEAD.
Commr. John Kains.....5 Feb 39
(*Conducting Packet Service.*)
Zephyr.....*Lt.* James Small.....1 April 39
Otter.....*Lt.* Henry P. Jones....1 April 39
Doterel.....John Grey(*Act. Master*) 1 April 39
Sprightly.....James P. Moon .....1 April 39
(*Act. Master*)

ADMIRALTY AGENTS CONTRACT MAIL STEAM VESSELS.

Lieuts.	*Lieuts.*	*Lieuts.*
Jas. G. Raymond....4 Sept 37	Prosper Ambrose .....2 Nov 40	George J. Gardner ...19 Jan 42
Lewis D. Mitchell ...22 Dec 37	Thomas H. Prior .....1 Sept 41	James W. Tomlinson..9 Feb 42
George Green..... ..24 Feb 38	George S. Parsons....1 Nov 41	John Nepean.....11 April 42
Chapman Wise.....17 Aug 38	Edward Wylde.....15 Dec 41	Michael Turner.....15 April 42
Peregrine Bowen....10 June 39	Neilson Williamson ..17 Dec 41	Richard Darke .....25 April 42
Samuel Spencer .....10 June 39	William H. Oldmixon 20 Dec 41	Andrew Thompson ..25 May 42
Ralph Gore.....10 Dec 39	Frederick White .....23 Dec 41	William H. Brady ..10 June 42
Edward Roberts.....19 June 40	Robert K. Acnmuty ..27 Dec 41	W. G. Hemsworth ..17 Nov 42
Samuel Tancock.....22 Aug 40	David G. Davies....28 Dec 41	
John Slaughter. ....26 Sept 40	William T. Bellairs ..12 Jan 42	

HER MAJESTY'S REVENUE VESSELS.

Active.....*Lt.* George W. Tomlin.18 June 41
Adder ..... Thomas Morgan...11 May 88
Adelaide ....*Lt.* William Marshall(*b*)22 Dec41
Camelion....*Lt.* Joseph W. Brown..15 June 40
Chance..... John Carter .....26 June 28
Defence .....*Lt.* John Hams ....2 July 40
Delight..... H. J. Moore .....4 Nov 35
Desmond.... Isaac Saxby .....11 April 32
Dolphin.....*Lt.* W. H. Goslin .....12 Sept 40
Dove.....*Lt.* Josias Drew .....6 Oct 40
Eagle ..... *Lt.* Joseph Ray.....27 Mar 40
Fox .....*Lt.* Charles S. Haswell..6 Oct 40
Greyhound ...*Lt.* David Dooley ....13 June 39
Hamilton.... R. S. Triphook ...1 Dec 22
Harpy.....*Lt.* George Drew.....24 Feb 38
Hawke ..... Mark Mollard ....30 June 34
Hornet.....*Lt.* Edwd. G. Elliott...25 May 39
Kite..... W. H. Burke .....13 Aug 25
Lapwing ....*Lt.* James Lester.....6 Oct 40
Lion .....
Lively.. ....*Lt.* Robert Hemer ....13 June 39
Maria..... Robert Britton.....1 Sept 38
Mermaid ....*Lt.* David Rymer .....15 June 38
Nimble .....*Lt.* Charles G. Clarke..18 Oct 41
Prince Albert *Lt.* Philip Nind .....9 April 40
Prince of Wales. B. Oliver .....11 May 23
Racer ..... A. Brown.....17 Mar 36
Ranger.....*Lt.* Wm. H. Baker.....18 Nov 39
Rose..... John McChonochy...1 Sept 38
Royal Charlotte W. H. Miller.....25 Mar 87
Royal George.*Lt.*
Scout .....*Lt.* George T. Smyth ..27 Mar 38
Shamrock....*Lt.* John I. Keeling ....10 Oct 38
Skylark .....
Sprightly....*Lt.* Joseph Elwin .....30 Dec 39
Stag .....*Lt.* Joseph S. Godden..4 Sept 38
Stork .....*Lt.*
Swift..... Henry D. Beatson..3 June 21
Sylph..... John Sutton.....4 Aug 37
Sylvia.....*Lt.* Thomas Brewer....26 Mar 39
Tartar.....*Lt.* Robert Butcher ....27 Mar 40
Victoria.....*Lt.* William Y. Gill....2 July 40
Vigilant ..... R. Gowland .....27 Sept 24
Vulcan (*Steam Vessel*) *Lt.* Wm. Crispin 25 Mar 37
Wellington.. James Melville .....4 Dec 22
Wickham ....*Lt.* Charles Moss.....15 Oct 41

Digitized by Google

OFFICERS EMPLOYED IN THE SERVICE OF THE COAST GUARD.

COMPTROLLER-GENERAL
Captain Ш + Phipps Hornby.....16 Dec 41

DEPUTY COMPTROLLER-GENERAL.
Commander Samuel Sparshott 16 May 27

INSPECTOR-GENERAL.
Captain

DEPUTY INSPECTOR-GENERAL.
Commander William Neame 5 Sept 34

INSPECTING COMMANDERS.
Commanders.
Arrow John J. .....6 Jan 20

Bate John M.....18 Jan 42
Bingham Parker D...18 Jan 42
Bissett George .....13 July 38
Boteler Henry.....17 Aug 41
Browne William C...15 July 42

Camilleri Joseph.....8 Feb 41
Creagh James.....7 July 40

Dent C. Calmady....13 July 38
Dobson George.....18 July 38
Duncan Adam C.....13 Nov 40
Dyer George S. .....27 Sept 38

Edwin Felix .....23 June 40

Gilbert Edmund W...4 Aug 41
Goldie Alex. T.....23 Mar 41
Gordon James (*b*)....4 July 39
Grandy Samuel.....5 May 42
Greene Thomas.....27 Sept 38
Grenfell Sidney .....15 July 42

Hagan *Sir* Robt. *Kt.* 22 Mar 38
Halsted George A.....22 Mar 38
Hay Robert S.....29 Dec 41
Holman Thomas H....16 Feb 42
Hudson John .....13 July 38

Jerningham A. W.....4 Aug 41
Jervis Wm. H. .....30 Mar 40

Kellett Arthur.....2 Sept 41
Kerr Robert .....11 Oct 42
King John.....13 July 38

Le Hardy Thomas P. 13 July 38

Madden Charles .....13 Nov 40
McIlwaine William ..4 July 39
Mathias Thomas.....22 Mar 38
Maynard Joseph ....22 Mar 38

Newton Chas. J. F....4 July 39

Parbly James E.....22 Mar 38
Parker Charles.....6 Sept 38
Patten Frederick....13 July 38
Peat David .....30 Mar 40
Pulling James.....30 Mar 40

Ramsey Samuel .....30 Mar 40
Riley Charles W.....4 July 39
Robinson Richard....17 Feb 40
Ross *Sir* Thomas *Kt.* 13 July 38

Shallard William.....4 July 39
Skinner Arthur Mc. G.7 July 40
Spettigue Coryndon..28 June 40

Twysden Henry D.....4 July 39

Umfreville Samuel C. 10 Nov 38
Ussher Sidney H.....8 Aug 38

Walcott Charles ..... 22 Mar 38
Watkins T. Vernon....5 Nov 39
Westbrook E. B.....5 Nov 39
Wheatley John.....4 July 39

Lieutenants.
Bagehot Charles.....11 Oct 23
Boileau Lestock F....10 Aug 24
Bowie John .....31 Oct 20
Clifford Herbert J. ...11 Oct 23
Evanson Alleyn .....11 Oct 23
Irwin Joseph .....11 Oct 23
Sterne William.....11 Oct 23
White Hugh Brice....9 Aug 27

CHIEF OFFICERS.
Lieutenants.
Absolon William ....15 Mar 21
Alexander Norton B. 21 July 27
Ashby William R.....24 Mar 31
Atkinson Hor. N ....31 Mar 36

Bake J. Wolland ....5 April 25
Baker Gustavus S. ....31 Mar 31
Baker Joseph Francis 22 Apr 31
Baker Charles H.....9 Aug 42
Barclay Andrew.....6 July 32
Barnes Peter .....26 Oct 36
Barrett Joseph F.....7 April 30
Batt William .....24 April 31
Batt Henry .....31 Mar 31
Bellairs John H. .....23 Sept 37
Bellamy Joseph H....31 May 38
Bennet Martin.....17 April 36
Benson John R.....13 June 39
Best Thos. F. .....13 June 39
Billingsley John....21 July 35
Blissett, Chas. E ....12 Sept 40
Bolton Augustus.....15 June 41
Bowden R. B.....25 April 42
Brand William H....25 Sept 26
Brittain George S....30 Dec 31
Bruncker John P.....7 Oct 33
Brown Alexander.....8 Mar 34
Brown Robert.....31 May 38
Brunton John .....25 May 35
Bulley John .....13 May 30
Burniston Hugh S.....3 Oct 25
Burt William (*b*) ....11 June 35
Butcher Jonathan....11 July 42
Butler Thomas A. ...19 Aug 42

Campbell James (*a*) 22 April 42
Carey Thomas .....4 April 31
Carr Henry John ....16 Mar 31
Carroll Andrew D....8 April 37
Charlesson Richd. W.21 July 30
Clark Joseph.....2 Sept 41
Clarke Job B.....5 April 42
Clayton James.....26 Mar 39
Clerk Francis N. .....13 Jan 29
Coleman John (*a*)....1 June 37
Coleman John (*b*)....27 Oct 35
Collins Francis.....4 April 31
Collins Henry.....29 July 40
Colston Samuel .....31 Oct 28
Combauld Richard...22 June 39
Combe Matthew .....9 Jan 38
Congdon William]....7 June 31
Conjuit John .....16 Mar 31
Conner Samuel.....25 Mar 37
Connor Ross .....15 June 41
Cooper Augustus ....12 Dec 42
Coppinger Thomas S.27 Aug 41
Coppin Fred.....1 Feb 37
Cornish John (*a*).....4 Oct 34
Cotgrave Richard .... 13 Feb 39
Cox Henry..... 18 June 31

Dabine T. D.J.....25 April 29
David Lewis.....10 Oct 38
Davies John .....15 Oct 41
Dawson William (*b*)...10 Oct 38
Dennehy Lawrence....20 Jan 42
Densten Thomas....16 June 37
Digby Edward .....2 May 39
Dornford Josiah .....2 July 23
Drew Edward .....27 Mar 40
Drew Frederick .....21 Oct 42

Edwards Adams.....10 Mar 35
Essell W. Folkes.....17 Dec 28
Evison John C.....26 Sept 37

Ferrar William Aug. ..5 Dec 42
Finemore John .....26 Aug 34
Foord James John....12 Mar 38
Foster Henry D..... 9 Oct 40
Fothergill William.. 26 Sept 37
France N. C.....27 June 37
Franklyn Geo.....5 July 36
Fuller William.....28 June 41

Gale Charles .....2 July 40
Gardner George J....31 May 38
Gill Harry.....8 Nov 36
Gilson Thomas A....3 April 36
Goldsmith Charles ... 6 Oct 40
Goodridge Richard....6 Dec 41
Goose Wm .....23 Jan 35
Gould William.....21 Nov 39
Goullett Charles.....10 Aug 41
Grant D. B. G.....25 June 40
Graves Alex. .....12 Jan 35
Griffith Smyth .....22 July 42
Gutzmer John.....1 Feb 37

Hamilton Thomas .....3 Oct 25
Harding George.....28 Feb 26
Hare Thomas.....26 Oct 36

Digitized by Google

Harries Edward T.. 23 June 37
Harris Francis.....2 Aug 33
Hay William.....10 Aug 41
Hawkins George ....10 Aug 32
Heales Thomas.....2 Aug 42
Helby J. H.....15 June 38
Hemer Robert.....15 Aug 29
Hennah Edward.....27 Aug 41
Henry Alphonso.....17 Dec 21
Henry William .....21 Dec 41
Hewett Graham.....18 Feb 32
Hewlett William...21 July 42
Hicks William (*b*)...13 July 37
Higginson Francis...27 Feb. 39
Higgon Henry M. ....7 Nov 42
Hill Thomas (*a*).....21 Oct 28
Hill John (*b*) .....26 Aug 34
Hill Edward .....14 July 38
Hippisley C. J. .....9 Mar 36
Hire Frederick .....17 Mar 38
Hockley John S.....30 Oct 39
Hodge Stephen ..... 19 Mar 28
Holbrook James.....27 Jan 37
Hole William.....3 Mar 27
Holland John.....12 Feb 29
Hooper Benjamin....10 Apr 26
Howes George .....16 Mar 31
Hungerford Thomas..29 Nov 26
Hussey Richard.....3 Apr 31

Inskip Peter P. .....11 Oct 42
Jackson Thomas (*b*) 17 April 32
Jackson Rob. Æ. .....12 Jan 35
Jackson John H. ....28 May 39
James Thos. Edward..1 July 34
Jefferies J. H. .....17 Mar 20
Jeston Humphrey ....28 Sept 41
Joachim Richard.....16 Mar 31
Johnston Charles A...18 Apr 31
Jones Richard (*b*) ...11 June 40
Jones H. J. .....12 July 26
Jones Millington B. ..2 July 40
Jones Valentine H...24 June 42

Kelly Richard N..... 9 Oct 40
Kemp James.....16 Nov 32
Kempe John.....1 Jan 33
Kempthorne Chas. H..7 July 31
Kennedy Arthur ....27 May 42
Kennicott G.....17 Sept 36
Kiddle John .....22 June 36
Knapman Edward....6 April 41
Knight John Ellis....22 Apr 31
Knox Marcus .....22 Nov 42

Lane William .....19 June 33
Lavington Thomas..29 Mar 38
Lawrance Henry.....1 Jan 33
Lett Stephen J.....3 April 37
Leworthy Henry ....30 June 34
Liddon Matthew J...14 July 38
Lilburn, J. R. R.....6 Dec 41
Lingard John .....4 Oct 23
Littlewort Rd. P. ....12 Mar 38
Lloyd William H....13 May 41
Loveless James.....20 Apr 42
Lowe Joseph.....18 Dec 34
Lyon Francis.....8 Feb 37
Lyons William .....13 Mar 34

M'Gladery John .....1 Nov 21
M'Lean C. C.....2 Aug 33
Macnamara Timothy ..1 Mar 38
Macnevin John.....27 Nov 22
Mann Robert.....28 Dec 29
Mann, Adrian T.....6 Oct 40
Mapleton D. R. B....4 May 42
Markett John .....14 July 38
Mason George.....4 Apr 31
Maxwell William ....16 Mar 31
May Christopher.....12 July 36
Medley Edward.....26 Aug 34
Metherell R. R.....18 Nov 35
Millett John.....24 Oct 40
Mitchell William.....18 Mar 34
Morley A. Thos .....20 Mar 35
Morris George .....16 April 34
Morris Edward John 26 Apr 25
Mottley Samuel.....30 Dec 37

Nicholl James H.....3 April 38
Nicholls James Thomas 5 Apr 31
Nicholson Rich. A...27 June 39

O'Connell M. F. .....12 Jan 36
O'Rielly John (*b*) ....16 Mar 31
Owen Ball Rt.....31 Dec 38
Oxford John .....4 April 40

Pain Martin.....12 May 37
Palmer E. G.....11 June 35
Parrey Robert.....13 Dec 34
Parry Henry.....14 Oct 26
Parsons Timothy .....29 Aug 33
Parsons William (*b*) ..3 Jan 36
Paynter J. M.....20 Mar 35
Pearne W. G. .....26 Sept 37
Pearson Thomas .....2 Dec 23
Pearson Chas. (*b*).....6 Jan 37
Penfold Geo. Stuart..15 Nov 23
Percival Richard ....19 July 42
Phillips Frederick....16 Mar 31
Pilch William.....28 Feb 27
Pinhorn William ....17 Dec 42
Pollard John.....2 Aug 36
Poole Robert.....7 June 31
Pooley George.....20 Sept 37
Poynter Charles W...22 Apr 31
Pratt James .....16 Mar 31
Prowse William .....27 Mar 40
Pullen Samuel Geo....9 July 34

Ralph Robert.....3 May 32
Ram-say John D.....15 July 40
Randall Henry .....19 April 20
Reynolds James ....18 June 38
Richards John.....7 May 35
Riches Watson T.....19 Jan 39
Roberts Henry.....29 Jan 36
Roberts Lazarus.....30 June 34
Robertson J. H. McK. 28 Jan 35
Robinson Joseph (*b*)..2 July 40
Roe Robert B. .....5 Mar 30
Ross C. W.....10 July 35
Rothery John .....26 Sept 37
Royce William.....16 Jan 34

Samwell William....36 Sept 36
Sanderson John P....13 Aug 22
Savage Wm. Henry ..20 Mar 29
Scott Charles K. .....27 Jan 34
Scudamore W. J. .....3 Jan 22
Seaward William.....4 May 40
Senior James.....31 Oct 23
Servante Frederick...9 June 37
Servante Charles .....10 Oct 38
Sewell H. F.....30 Mar 35
Shairp Stephen .....5 June 40
Shaw Charles (*a*).....14 Dec 25
Shaw Charles (*b*)...23 April 28
Shillingford Alex....30 Mar 35
Shortt Charles.....14 Oct 34
Simmons W. C.....18 Sept 40
Simmonds Chestneys..17 Dec 28
Simpson John (*b*) ....19 May 21
Sims Andrew.....31 Mar 28
Smith Edward G.....3 June 33
Smith J. Wynter .....14 Oct 36
Smith Edward C. ....31 Oct 42
Southey William .....24 Nov 42
Speck William.....9 Nov 31
Spurin John.....7 Sept 36
Stanbury William...27 July 41
Steddy John .....18 Nov 35
Stephens R. L. .....7 June 31
Stephens W. L.....19 June 33
Stewart James(*b*)...21 Nov 39
Stocker Walter B.....14 Jan 22
Stocker Stephen.....28 Jan 32
Strettell Wm. T.....1 Mar 33
Strong Jos. T.....14 Oct 36
Strover Samuel.....31 Nov 39
Stuart James (*a*).....12 Oct 36
Stubbin John.....9 July 34

Taylor Joseph .....7 Mar 39
Taylor Robert'.....27 Mar 39
Taylor Walker .....22 June 36
Thomas George (*b*)...11 Oct 34
Thompson Thomas... 6 Oct 40
Tozer C. E.....13 Feb 37
Tribe Thomas.....8 Aug 38
Trounsell G. P. .....6 Sept 33
Truppo James .....3 Mar 34
Tullis William.....8 Feb 37
Turner Charles (*c*) ... 7 Feb 33

Vallack George.....2 July 23
Vicary William.....27 Sept 36
Vincent George.....22 Apr 42

Walker John (*b*) ....20 Sept 33
Wall Allen .....28 Aug 34
Warren C. Duncan....1 Feb 37
Watson J. S. M.....14 Aug 41
Wells Edward F.....14 Oct 39
Welsh William.....11 April 39
Westbrook George F...4 Sept 32
White George Robert 26 Sept 26
Wilmot Charles E....29 July 42
Woodham Wm. H....12 July 39
Woodriff John R.....4 Nov 36
Wright Joseph .....16 Sept 39
Wylde Sydenham.....3 Jan 33

Young Thomas..... 2 Aug 33

Mates.

Bevians Robt. J.....12 Dec 39
Broad William H....27 Dec 39
Creyke Richard B.....1 July 42
Davies Alexander B..4 Aug 41
Forsyth William C...24 Feb 40
Gray Herbert B. .....4 Dec 39
Hire George A.....4 Dec 39
Lafargue Charles A. (*act.*) 2 June 42
Mackenzie William L.25 Feb 42
Moore J. G. S. M....23 Mar 41
Morris W. W. .....24 Oct 40
Reffell William.....18 Jan 40
Standbridge Wm. T...18 Jan 40
Stirling Spencer.....18 Jan 40
Turner Rd. John.....24 Feb 40
Walters W. H.....19 Dec 40

Digitized by Google

ALPHABETICAL LIST OF FLAG OFFICERS.

The Letters preceding the Names denote the Rank and Squadron.

V.W. Adam *Sir* Charles, K.C.B.....10 Jan 37
(*Commr. in Chief, West Indies and North America.*)
A.B. Alexander Thomas.....23 Nov 41
R.R. Allen John *(a)*.....17 Aug 40
V.W. ℳ Austen *Sir* Francis William, K.C.B.
28 June 38
R.W. ✣✣Aylmer *Hon.* Fred. W.....10 Jan 37
R.B. Ayscough John.....23 Nov 41
V.R. ✣Baker *Sir* Thomas, K.C.B ..10 Jan 37
V.W. Barker George.....12 Nov 40
A.R. Barlow *Sir* Robert, G.C.B.....12 Nov 40
R.B. Bateman Charles, P B.....23 Nov 41
A.R. Beauclerk *Rt. Hon. Lord* Amelius, G.C.B., G.C.H.....22 July 30
R.B. Beauman Francis.....23 Nov. 41
A.W. ✣Beresford *Sir* John Poo, *Bart.*, K.C.B, G.C.H.....28 June 38
R.B. Boger Edmund.....23 Nov 41
R.R. Bouverie *Hon.* Duncombe P...10 Jan 37
R.B. ✣Bowles William.....23 Nov 41
V.R. Boyle *Hon. Sir* Courteney, *Kt.*, K.C.H.....12 Nov. 40
V.W. ✣✣✣Brace *Sir* Edward, K.C.B.
28 June 38
(*Com. in Chief, Sheerness.*)
V.W. Brenton *Sir* Jahleel, *Bart.*, K.C.B.
22 July 30
V.B. Briggs *Sir* Thomas, G.C.M.G..23 Nov 41
R.R. Bromley *Sir* R. Howe, *Bart.* ..10 Jan 37
R.W. Brown Thomas.....28 June 38
R.R. Browne Thomas.....10 Jan 37
R.R. Browne E. Walpole.....17 Aug 40
R.R. Buckle Matthew.....17 Aug 40
A.B. Bullen Joseph.....23 Nov 41
R.R. ℳ Bullen *Sir* Charles, K.C.B., K.C.H.....10 Jan 37
R.W. Butcher Samuel.....17 Aug 40
R.B. ✣✣Cadogan *Rt. Hon.* Geo. *Earl*
23 Nov 41
V.R. Capel Hon. *Sir* Thos. Bladen, K.C.B.....10 Jan 37
R.W. Carden John Surman.....17 Aug 40
A.W. Carpenter James.....10 Jan 37
R.R. Carter Charles.....10 Jan 37
V.B. Carthew James.....23 Nov 41
V.W. Chesshyre John.....17 Aug 40
R B. ✣Chetham *Sir* Edward, *Kt.* K.C.H.
23 Nov 41
R.W. Christian Hood Hanway....28 June 38
R.R. Clay Edward S.....10 Jan 37
A.B. Cochet John.....23 Nov 41
R.B. Cochrane Nathaniel D.....23 Nov 41
R.B. ✣Cochrane *Sir* Thomas J., *Kt.* 23 Nov 41
(*East Indies.*)
A.R. Cockburn, *Right Hon. Sir* Geo. G.C.B.....10 Jan 37
(*a Lord Commissioner of the Admiralty*)
A.W. ℳ✣✣✣Codrington *Sir* Edw, G.C.B., G.C.M.G. (*Com. in Chief, Portsmouth*).....10 Jan 37
R.B. Coghill *Sir* Josiah C., *Bart.*...23 Nov 41
R.B. Collard Valentine.....23 Nov 41
A.B. Colville *Rt. Hon. Lord* John ..23 Nov 41
R.B. Croft William.....23 Nov 41
R.R. ✣Curry, Richard.....10 Jan 37
R.W. ✣Curtis *Sir* Lucius, *Bart.*...28 June 38
A.R. Curzon *Hon.* Henry.....22 July 30
R.W. Dacres James Rd .....28 June 38
V.B. ✣Dashwood *Sir* Charles, K.C.B.
23 Nov 41
R.W. ✣Davenport *Sir* Salusbury, *Kt.*, K.C.H.....17 Aug 40
R.B. De Starck, Maurice A.N.....23 Nov 41
R.R. Dick John.....10 Jan 37
V.W. Dickson Edward Stirling.....23 Nov 41
A.B. Dobson Mark.....23 Nov 41
A.W. Douglas John Erskine.....28 June 38
V.R. Downman Hugh.....10 Jan 37
V.W. Drummond, *Sir* Adam, *Kt.*, K.C.H.....10 Jan 37
R.W. Duff Archibald.....17 Aug 40
R.B. ✣Dundas James, W. D.....23 Nov 41
V.B. Dundonald *Right Hon.* Thos. *Earl of*.....23 Nov 41
A.R. ℳ✣Durham *Sir* Philip Chas. C. Henderson, G.C.B.....22 July 30
R.R. Edgell Henry Folker.....17 Aug 40
A.B. Ekins *Sir* Charles, K.C.B .....23 Nov 41
R.W. ✣Elliot *Hon.* George .....10 Jan 37
R.W. Fane Fran. William .....10 Jan 37
R.W. ✣Farquhar *Sir* Arthur, K.C.B., K.C.H.....10 Jan 37
V.R. FitzGerald *Sir* Robert Lewis, *Kt.*, K.C.H.....12 Nov 40
R.W. Fitzroy *Rt. Hon. Lord* William, K.C.B.....10 Jan 37
V.R. Gage *Sir* William Hall, G.C.H. 10 Jan 37
(*A Lord Commissioner of the Admiralty.*)
R.R. Galwey Edward.....10 Jan 37
V.W. Garrett Henry.....12 Nov 40
A.B. Giffard John.....23 Nov 41
V.R. Glynn Henry Richard.....10 Jan 37
R.W. Godwin Matthew.....17 Aug 40
R.W. ℳ Gordon *Sir* James Alexander, K.C.B.....10 Jan 37
(*Lieut. Gov. Green. Hosp.*)
R.W. Gordon Henry .....17 Aug 40
R.B. ✣Gordon Charles .....23 Nov 41
A.W. Gosselin Thomas Le Marchant 23 Nov 41
A.R. ℳ Gould *Sir* Davidge, G.C.B..27 May 25
V.W. Granger William .....10 Jan 37
A.R. Hamilton *Sir* Chas. *Bart.*, K.C.B.
22 July 30
V.R. ℳ Hamilton *Sir* Edward, *Bart.*, K.C.B.....10 Jan 37
V.R. Hamond *Sir* Graham Eden, *Bart.*, K.C.B.....10 Jan 37
R.B. Hancock, Rd. T.....22 Nov 41
R.W. Hawker Edward.....10 Jan 37
R.B. Hawtayne Chas. S. J.....23 Nov 41
V.R. Heathcote *Sir* Henry, *Kt.*.....10 Jan 37
R.W. Henderson Robert .....28 June 38
R.W. Henniker, *Hon.* Major J.....17 Aug 40
V.B. Hill Henry .....23 Nov 41
R.W. Hillyar *Sir* Jas., K.C.B.,K.C.H.10 Jan 37
R.W. Hodgson Brian .....28 June 38
V.R. Hollis Aiskew Paffard.....10 Jan 37
V.R. Honyman Robert.....10 Jan 37
A.W. ℳ Hotham *Sir* William, G.C.B.10 Jan 37
R.W. Impey John .....17 Aug 40
R.B. ✣Inglefield Samuel H.....23 Nov 41
R.R. ✣Irby *Hon.* Frederick Paul....10 Jan 37
R.W. Jackson Robert .....10 Jan 37
R.B. ✣Jackson Samuel .....23 Nov 41
R.B. Johnston Charles J.....23 Nov 41
V.B. Kuton James .....23 Nov 41

Digitized by Google

V.B. King *Sir* Edward Durnford, *Kt.*, K.C.H. ..... 23 Nov 41
A.W. Lake *Sir* Willoughby Thomas, K.C.B. ..... 23 Nov 41
V.R. Laurie *Sir* Robert, *Bart.*, K.C.B. ..... 10 Jan 37
V.W. Littlehales Bendall Robert .... 17 Aug 40
V.W. Livingstone *Sir* Thomas, *Bart.* ..... 28 June 38
V.W. Lloyd Robert ..... 10 Jan 37
R.R. Loring *Sir* J. Wentworth, K.C.B. K.C.H. ..... 10 Jan 37
R.W. Louis *Sir* John, *Bart.* (*Superintendent of Malta Dockyard*) ..... 28 June 38
R.B. Lye William J. ..... 23 Nov 41
R.B. Lysaght Arthur ..... 23 Nov 41
R.W. Mackay *Hon.* Donald H. ..... 28 June 38
V.W. Mackellar John ..... 10 Jan 37
R.B. ✝Maitland *Hon. Sir* Anthony, K.C.M.G. ..... 23 Nov 41
V.B. M'Kinley George ..... 23 Nov 41
R.W. Malcolm *Sir* Charles, *Kt.* .... 10 Jan 37
V.B. Maling Thomas James ..... 23 Nov 41
R.B. Mangin Reuben C. ..... 23 Nov 41
A.R. ✠Martin *Sir* George, G.C.B., G.C.M.G. (*Vice-Admiral of the United Kingdom*) ..... 19 July 21
A.R. Martin *Sir* T. Byam, G.C.B. ... 22 July 30
R.W. Mason *Sir* Francis, K.C.B. ... 28 June 38 (*Mediterranean.*)
V.W. Matson Richard ..... 10 Jan 37
R.B. Maude William ..... 23 Nov 41
A.W. ✠Milne *Sir* David, G.C.B .... 23 Nov 41 (*Com. in Chief, Plymouth.*)
R.B. ✝Montagu *Sir* William A., *Kt.*, K.C.H. ..... 23 Nov 41
A.W. Moore *Sir* Graham, G.C.B., G.C.M.G. ..... 10 Jan 37
V.B. Mudge Zachary ..... 23 Nov 41
V.B. Mundy *Sir* George, K.C.B. .... 23 Nov 41
R.R. Nesham Christopher John Williams ..... 17 Aug 40
R.R. Noble James ..... 17 Aug 40
A.F. Nugent *Sir* Charles Edmund, G.C.H. (*Admiral of the Fleet*) ..... 24 Apr 33
V.W. O'Bryen *Right Hon. Lord* Jas. G.C.H. ..... 10 Jan 37
A.B. Ogle *Sir* Charles, *Bart.* .... 23 Nov 41
A.B. Oliver Robert Dudley ..... 23 Nov 41
V.B. ✠✠✠ Ommaney *Sir* John Acworth, K.C.B. ..... 28 Nov 41
R.W. Ommanney Henry M. ..... 17 Aug 40
A.W. Otway *Sir* Robert Waller, *Bart.*, K.C.B. ..... 23 Nov 41
V.R. Owen *Sir* Edward William Camp. Rich., K.C.B., G.C.H. 10 Jan 37 (*Com. in Chief, Mediterranean.*)
A.B. Page Benjamin William .... 23 Nov 41
A.W. Parker *Sir* George, K.C.B .... 10 Jan 37
V.B. Parker *Sir* William, G.C.B., (*Com. in Chief, East Indies*) .. 23 Nov 41
R.B. ✝Parker Hyde (*Superintendent at Portsmouth*) ..... 23 Nov 41
V.B. Peacocke Richard ..... 23 Nov 41
R.B. ✝Percy *Hon.* Josceline ..... 23 Nov 41 (*Com. in Chief, Cape of Good Hope.*)
R.B. Philips James R. ..... 23 Nov 41
R.W. ✝Pigot *Sir* Hugh, *Kt.*, K.C.H. .. 10 Jan 37
R.R. Poulden Richard ..... 17 Aug 40
R.B. Poulett *Hon.* George ..... 23 Nov 41
A.B. Poyntz Stephen ..... 23 Nov 41
R.R. Praed Bulkley Mackworth .... 17 Aug 40
A.B. Preston D'Arcy ..... 23 Nov 41
R.B. Proby *Hon.* Granville L. .... 23 Nov 41
R.B. Proctor *Sir* Wm. B., *Bart.* .... 23 Nov 41
R.R. Pym *Sir* Samuel, K.C.B. .... 10 Jan 37 (*Superintendent at Plymouth.*)
R.B. ✝Radstock *Rt. Hon.* G.G. *Lord* ..... 23 Nov 41
R.R. Raigersfeld Jeffery Baron de .. 17 Aug 40
A.B. Raper Henry ..... 23 Nov 41
R.B. Ratsey Edward ..... 23 Nov 41
R.R. Riboulenu Peter ..... 17 Aug 40
R.W. Richardson *Sir* Charles, K.C.B. 10 Jan 37
R.W. ✝Ross Charles Bayne Hodgson 10 Jan 37
A.W. ✠Rowley *Sir* Charles, *Bart.* G.C.B., G.C.H. ..... 23 Nov 41
R.R. Rowley S. Campbell ..... 10 Jan 37
V.B. Schomberg Alex. Wilmot .... 23 Nov 41
R.B. ✝Seymour *Sir* George F., *Kt.*, G.C.H. ..... 23 Nov 41 (*A Lord Commissioner of the Admiralty*)
V.R. Shepard James Keith ..... 12 Nov 40
V.R. Shirley Geo. James ..... 12 Nov 40
R.R. Skipsey William ..... 10 Jan 37
A.W. Stephens Philip ..... 10 Jan 37
R.B. Stoddart Pringle ..... 23 Nov 41
A.R. ✠Stopford *Hon. Sir* Robert, G.C.B. G.C.M.G. (*Rear Admiral of the United Kingdom, and Governor of Greenwich Hospital*) ..... 27 May 25
R.W. Sykes John ..... 28 June 38
R.B. Tait James H ..... 23 Nov 41
A.B. Talbot *Hon. Sir* John, G.C.B. ..... 23 Nov 41
R.W. Temple Francis ..... 17 Aug 40
R.W. Thomas Richard (*Commander in Chief in Pacific*) ..... 10 Jan 37
V.W. Thompson Norborne ..... 23 Nov 41
V.B. Tomlinson Nicholas ..... 23 Nov 41
R.R. Tremlett W. H. Brown ..... 17 Aug 40
R.R. Trench *Hon.* W. Le Poer .... 17 Aug 40
R.B. ✝Troubridge *Sir* E. Thos., *Bart.* ..... 23 Nov 41
R.B. Tucker *Sir* Edward, K.C.B. .... 28 Nov 41
V.B. Vansittart Henry ..... 23 Nov 41
R.R. Walton Jacob ..... 17 Aug 40
V.B. Warren Frederic ..... 23 Nov 41
A.W. Watkins Frederick ..... 12 Nov 40
A.B. West *Sir* John, K.C.B. ..... 23 Nov 41
V.W. White *Sir* John Chambers, K.C.B. ..... 10 Jan 37
A.R. ✠Whitshed *Sir* James Hawkins, *Bart.* G.C.B. ..... 31 July 10
R.R. Wight John ..... 17 Aug 40
R.B. ✝Wise William F. ..... 23 Nov 14
V.B. Wollaston Charles ..... 23 Nov 41
R.R. Young William ..... 17 Aug 40

Digitized by Google

ALPHABETICAL LIST OF CAPTAINS.

The Names of the Retired Officers are inserted in *Italics*——The Figures preceding each Name denote the Number of the Ship in which the Officer serves. Those against whose Name the letters *CG* are prefixed are serving in the Coast Guard.—*DY* or *VY* in a Dock or Victualling Yard.—*NH* or *GH* in a Naval or in Greenwich Hospital.

A'Court Edw. H. 29 Mar 11
Adderley Arden 19 July 14
Agassiz James J. C.10 Sept 40
Aitchison Robt. 30 April 27
Aldridge John W. 23 Nov 41
Alexander John..16 Sept 40
Allen John *(b)*..20 Sept 15
Allen John J.....23 Nov 41
Allen William ...31 Jan 42
Allen Charles.....10 Sept 40
✚Andrew J. W...26 Sept 12
Anson Talnvera V. 8 June 41
Appleby John F..25 Jan 36
Aplin John George 28 Jan 26
Arabin Septimus..20 Mar 23
✻✻Arbuthnott Al. D. Y. 14 Oct 24
✚Arthur Richard..11 Jan 10
Askew Chr. C.....19 July 22
✚Austen C. John *10* May 10
138 ✚Austin Horatio T. 23 June 88
Back *Sir* George *Kt.*, 30 Sept 85
Bain Henderson 6 April 13
Baker John .....21 Oct 10
✚Baker *Sir* H. Lor. *Bart.* 13 June 15
Baldwin Augustus 1 Jan 17
Balfour William..10 Sept 40
✚Barlow Chas. A. 8 June 41
101 Barnard Edward 4 July 17
Barton Richard ...2 Jan 37
Basden Charles..23 Nov 41
Baugh Thos. F....21 Oct 10
Baugh Henry....23 Nov 41
Bayfield H. W....4 June 34
38 ✚✻Baynes Robert Lambert .....8 July 28
Beaufort Francis 30 May 10
(*Hydrographer of the Admiralty.*)
353 Beechey F. W....3 May 27
517 ✚Belcher Edward 6 May 41
✚Bell Christopher 7 Feb 12
Bennett Thomas 16 Sept 28
Bennett Charles..10 Sept 40
✻Bentham Geo. 16 Sept 16
✚Berkeley M.F.F. 7 June 14
Bertram Charles..7 June 14
Best *Hon.* Thos. 22 July 30
✚Bethune C. Ramsay Drinkwater....22 July 30
Bigland W.B.,K.H.6 Mar 21
Black William ...7 June 14
Blackler Rob. T. 30 Nov 42
Blackwood *Sir* H. M. *Bart.* 28 April 27
235 Blackwood Francis P. 28 June 38
Blake George C. 28 June 38
Blake Patrick J...6 May 41
Blanckley Edw....23 Nov 41
Blennerhasset Goddard 10 Sept 40
Blight William ..22 July 30
Blow John A..... 7 Mar 42
✚Bloye Robert...23 Sept 13
Bluett Buckland S., K.H. 12 Aug 12
Boswall John Donaldson 26 Dec 22
Boulthee Fred. M. 23 Nov 41
Bourchier Henry 22 Aug 11
76 ✚Bourchier Thos. 12 Sept 27
Bowen Charles...27 July 25
Bowker John ....16 Aug 11
Bowyer Wm. B...17 Feb 30
Boxer James ....19 July 14
✚Boxer Edward..23 June 23
623 Boyes Henry ....23 Dec 42
Boyle C. E. W....27 May 30
103 Brace Francis ....14 Aug. 27
Branch Alexander Barkclay, K.H.....26 Dec 22
Brasier Jas.....10 Jan 37
Bremer *Sir* James J.G. K.C.B., K.C.H. 7 June 14
Brenton John ....26 Dec 22
Bridgeman *Hon.* Charles O. .....2 Sept 19
Bridges P. H.....29 Sept 27
Brine George .....7 Dec 18
Broke *Sir* Philip *Bart* .....12 Sept 35
Broughton Wm...22 Nov 31
Brown, George...28 Sept 40
Brown Sir Samuel Kt. K.H. 18 May 42
Browne Philip...19 June 10
14 Bruce Hen. Wm. 16 Nov 21
227 Bullock Fredk. .23 June 38
Burgess Samuel..27 Nov 30
519 Burgoyne Fred. W. 20 Sept 15
Burney James ...10 Dec 35
Burrard *Sir* C. *Bart.* 29 Jan 22
Burton Thomas...21 Oct 10
Burton Jas. Ryder, K.H.....23 Feb 24
Bushby Thomas ..3 July 40
Butterfield Edw.H.23 Nov 41
304 Byng *Hon.* Hen. D.9 Mar 14
Byron *Rt. Hon.* Geo Anson *Lord*....7 June 14
Campbell Donald 1 Aug 11
Campbell Colin *(a)*28 Feb 12
Campbell *Hon.* G. P. 27 Jan 21
✚✻Campbell John Norman.....22 Oct 27
Campbell James 21 June 28
Carew Charles H. 17 April 27
Carnac J. Rivett .10 Jan 37
Carpenter John C., K.H. 19 July 21
Carré Robert Riddell 12 Aug 19
✚Carroll W. Fairbrother.....6 Dec 13
VY Carter John.....7 Dec 15
Superintendent of Haslar Hospital.
Carter Thomas Wren 25 April 31
Cary *Hon.* Plantagenet P.....9 May 39
Castle William L. 23 Nov 41
Cator Ber. Corn. 7 June 14
Cavendish *Hon.* Geo. John .....25 Nov 30
100 ✚Chads Henry Ducie 25 July 25
393 Chambers Samuel 12 Aug 12
Chapman Isham Fleming.....29 Dec 24
Chappell Edward.27 Dec 38
Child, John.....24 Sept 40
Christie Peter....23 Nov 41
Clarke Thomas J. 8 June 41
Clarke Hyde J....10 Sept 40
GH Clavell John .....4 Feb 06
Clephan, James....29 Oct 40
✚Clifford *Sir* A. W. James *Bart*....23 July 12
Clinch Timothy...12 Aug 12
Clowes Thos. Ball 16 May 23
Clyde Charles....10 Sept 40
514 ✚✻✻Codrington Henry J. .....20 Jan 36
Coffin John Townsend 26 Dec 22
Coffin Henry E...28 Nov 41
✚Coghlan Jer. ..27 Nov 10
Colchester *Rt. Hon.* Charles *Lord*....26 Jan 26
Cole Wm. John, K.H.....28 June 38
659 *DY* ✚Collier *Sir* Fr. Aug. *Kt.* K.C.H 18 Dec 06
✚Collier Edward..18 Nov 14
Collier Henry Theo. Browne.....26 Dec 22
419 Collinson Rich. ..24 Dec 42
Colquitt Sam. M. 21 Oct 10
Compton Henry...10 Sept 40
NH ✚✻Coode John
VY 21 Oct 10
Cookesley John ...7 Dec 18
Coote William ...10 Sept 40
Copeland Richd. 23 June 38
Corry A. Lowry....23 July 21
Cory Nicholas....1 Aug 40
Cotton Francis Vere.....23 Nov 41
Couch James.....24 Jan 24
Courtenay G. W. C. 14 April 28
Cox Douglas.....23 Nov 41
Craigie Robert ....7 Nov 39
Crawford Abraham 5 Jan 29
Creyke Richard ..19 Dec 14
Crofton *Hon.* G. Alfred 1 Feb 13
Crole Charles.....26 Jan 28
Crowdy Charles...13 Jan 34
✻Crozier Richard 26 Mar 39
594 Crozier Fr. R. M. 16 Aug 41
Cuppage William 22 July 30
Currie Mark John 23 Nov 41
✚✻✻✻Curzon Edward.....8 Feb 23
✻✻Dacres Sidney Colpoys 1 Aug 40

Digitized by Google

D'Aeth George William Hughes....13 June 15
Dalby Thomas....10 Sept 40
Dalling John W. ..2 Jan 28
✚Daly Cuthbert F. 18 Aug 08
Dalton James R...10 Sept 40
Dance Wm. T....5 June 34
Daniell George ..28 June 38
Dashwood W. B...21 Oct 18
Davies H. Thos. ...19 Feb 14
✱✱✱✱Davies Lewis 21 Oct 27
Dawson William (*a*) 29 Nov 41
Deacon Henry C. ..3 April 17
Deans Robert ..26 June 38
✱De Courcy Nevinson 7 June 14
Dench Thomas...4 June 28
Denman Edmund 27 May 25
Denman *Hon.*Jos.28 Aug 41
De Ros *Hon.* J. F. F. 7 Feb 35
Devon Thomas Barker *K.C.H.*.....27 May 25
Devonshire Richard 28 June 38
Diek Thomas.....7 June 14
Dickinson Thos. (*b*) 29 Nov 32
639 Dickson *Sir* Wm. *Bart.* 10 Jan 37
Digby Joseph.....8 Sept 15
Dilke Thomas....10 Jan 37
✚Dilkes Charles..18 Jan 09
Dillon *Sir* Wm. Hen. *Kt.* K.C.H ....21 Mar 06
Dixon Manley H. 28 June 11
Dobson Wm. B.. 23 Nov 41
Dolling Wm. B....1 Aug 11
Douglas Pet. John 26 Nov 11
Down Edw. Aug. 12 Aug 12
Doyle *Sir* Bent. Cav. *Kt.* 8 April 11
Drake John .....21 Mar 35
Drury Aug. Vere 7 June 14
Drury Henry ...23 Nov. 41
Duff Norwich ...23 April 22
Duncombe *Hon.* Arthur.....24 Oct 34
✚Dundas *Hon.* Richard S. 17 July 24
Dundas Henry ....9 Feb 25
Dundas J. Burnet 8 July 28
620 Dunn Sir David *Kt.* K C.H. .....7 June 14
Duntze John A...24 Dec 29

Eden Henry ....30 April 27
Eden Charles....11 Aug 41
Edwards Henry ...2 Aug 26
Egmont *Rt. Hon.* Geo. I. *Earl of*...7 Dec 18
Egremont *Rt. Hon.* George *Earl of*..8 July 12
Eliot Henry Algernon 22 July 30
551 Elliot *Hon.* Charles G. J. B.....16 Aug 41
✱ElliottGeo. Aug. 27June38
Eliott Russell ..28 June 38
48 Ellice Alexander..20 Dec 31
Ellicott Edward..12 Aug 12
Elliot Robert....27 June 06
Elliot Charles....28 Aug 28
Elliot George....3 June 40
803 Erskine John E. 23 June 28
Evans George ..28 June 38
✚Eyres Harry ...6 May 41

Fair Rob. K.H....10 Jan 37
Falcon Gordon T. 29 Oct 31
✱Fanshawe Hen. 7 June 14
✚Fanshawe Arthur 27 Oct 16
Farrington Wm...18 Sept 15
Fead Francis ....1 Nov 26
✱✱✱✱✱Fellowes *Sir* Thomas *Kt.*.....4 Mar 11
Ferguson George 6 June 14
Ferguson John M. 1 Jan 17
Ferris Abel .....18 April 11
✚Festing Rob. W. G. 9 Oct 11
Fisher William..18 April 11
421 *DY* Fisher Peter..19 Feb 14
502 Fitz Clarence *Rt. Hon.* *Lord* Adolphus *G.C.H.*.....24 Dec 24
Fitzgerald John C. 23 Nov 41
Fitzroy Robert ....3 Dec 34
Fletcher William...4 Mar 29
Fletcher John V...8 June 41
Foley Osborne ...16 Jan 33
GH Foote William W. 21 Oct 10
397 Foote John.....29 Sept 27
Forbes Henry .....7 Dec 19
Forbes Andrew..27 Aug 34
Foreman John S..23 Nov 41
306 ✚Forrest Thomas 25 July 09
Fowler R. Merrick 20 April 11
Frankland Edw. Aug. 28 Mar 35
Frankland Charles C. 23 Nov 41
✱Franklin *Sir* John *Kt.* K.C.H.....20 Nov 22
Fraser Thomas ..23 Nov 41
Fraser John.....23 Nov 41
37 Frederick Charles 23 Dec 42
Fremantle Chas. H. 4 Aug 26
Fremantle Step. G. 26 Feb 42
Furneaux John ..16 Mar 29

Gabriel James W. K.H.....2 July 31
Gambier Robert..6 June 14
Gambier Geo. C. 4 June 21
Gape Joseph.....23 Nov 41
Garland Joseph Gulston 19 Aug 15
Gascoyne John...10 Sept 40
Gedge John.....19 July 21
Gifford Henry W. 8 June 41
Gifford James....12 Aug 12
Gill Thomas .....10 Jan 37
Glascock W. Nugent 8 June 33
✚Goate William .15 Aug 09
Godby John H...27 June 14
Gordon Chas...(*b*) 17 Ap 28
Gordon James M. 15 Feb. 06
Gordon *Hon.* Wm. 12 Mar 10 (*a Lord Commissioner of the Admiralty.*)
Gordon *Hon.*John 31 Dec 18
Gordon Rob. .....10 Jan 37
Gordon Wm.....23 Nov 41
Gore John (*a*)....19 July 21
Gore John (*b*)...27 July 25
Gosset Henry .....1 Jan 29
Gostling Philip..23 Nov 41
Gourly John .....1 Jan 17
Grace Percy.....1 Feb 25
Graham John Geo. 3 Oct 25
Graham Charles...4 Nov 30
Grant *Sir* Kich. *Kt.* 17 May 28
Grant Gregory...10 Sept 40
✱Green *Sir* Andrew P. *Kt. K.C.H.*.....12 April 14
Greene Wm. B....6 June 34
Gregory, William 24 Sept 40
Greville Henry F. 27 Aug 32
207 Grey *Hon.* Frederick W. 19 April 28
67 Grey *Hon.* Geo. ..14 July 34
Griffin William ...18 Oct 42
Grosett Walter ....21 Oct 10
Groube Thomas..7 June 14

Hackett John...28 June 38
Hall Basil .....5 Nov 17
Hallowes John ....5 Dec 42
Hallyburton, *Rt. Hon. Ld.* John F.G., *GCH.* 4 Aug 36
Halstead Edw. P. 15 April 42
Halsted George ..10 Sept 40
Hamilton Arthur P. 31 May 16
Hamilton W. A. B. 9 Aug 28
Hamilton Wm. Price 28 Oct 36
Hamblv Peter S..28 Nov 41
✱Hamley Wm.... 20 Oct 34
Harcourt F. E. V...7 June 14
Harcourt Octavius Vernon .....7 Aug 27
Harding Francis. 23 Nov 41
Hardwicke *Rt. Hon.* Chas. P. *Earl of* 6 June 25
Hargood Will....10 Jan 37
✚Harper John ...7 June 14
Harris *Hon.* Edward A. J. 23 Nov 41
Harrison Joseph...9 Oct 32
Hart *Sir* Henry, *Kt.* K.C.H.....1 Aug 11
Harvey Edward 18 April 11
Harward Richard 31 July 09
214 Hastings *Sir* Thomas *Kt.*.....22 July 30
Hastings, Pres. D. 4 Nov 40
Hathorn George..4 Nov 40
Hatton Villiers P. 7 Feb 12
Hawkins Ab. M....6 Feb 35
645✚✱Hay *Rt. Hon. Lord* John.....7 Dec 18
Hay James .....12 Aug 19
Hay Pat. D. H....15 Nov 33
Hay Jas. B. L....23 Nov 41
Hay John B.P ....7 Mar 42
Haydon William..23 Nov 41
Haye George.....4 Mar 29
Hayes George .....2 Dec 29
Head Michael ....7 June 14
Hedlund Samuel...1 Jan 29
Henderson George 1 Aug 11
631✚Henderson Wm. Willmott, K.H.....9 Oct 15
✚✱Henderson Wm. H. 27 June 38
Henderson, Thos. 4 Nov 40
Hendry William 19 July 22
75 Herbert *Sir* Thomas. K.C.B.....25 Nov 22
Herringham W. Allan 10 Jan 37
*Hewes Thomas O.*10 Feb 42
Hewson George.....1 Jan 17
Hext William ...23 Nov 41
Higman Henry .....1 Jan 17
DY Hill *Sir* John *Kt.* 28 Oct 15
Hills George .....7 June 14
Hillyar William..20 Jan 86
Hindmarsh John *K.H.* 8 Sept 31
Hoare Edward W. 16 Oct 10
Hoare Richard....7 July 27
Hobson William ..9 July 26
Hockings Robert 19 July 21
Hodge Andrew...10 Sept 40
Hodgson Frederick 12 Sept 40
Hole Lewis.....4 Dec 13
Hollinworth Jno...8 April 11

Digitized by Google

606 **TREMENDOUS, 72.**
Sheerness.

607 **TRINCOMALEE, 42.**
Portsmouth.

608 **TRIUMPH.** *Quar. Serv.*
Milford.

609 **TWEED, 20.**
North America
and
West Indies.

Commander...Hugh D. C. Douglas...30 Oct 40
Lieutenant...J. Spencer Ellman..... 5 Nov 40
William Harvey.....31 Oct 40

Master.....Robert Studwell.....31 Oct 40
Surgeon.....John C. Bowman.....15 Sept 41
Purser.....John Prance.....31 Oct 40
Assist. Surg...James Fisher..... 7 Nov 40

610 **TYNE, 26.**
Portsmouth.

611 **TYRIAN, 4.** *Brig.*
Plymouth.

---

616 **UNDAUNTED, 42.**
Portsmouth.

617 **UNICORN, 42.**
Chatham.

618 **UNITE. 42.**
Woolwich.
Convict Hulk.

619 **URGENT, 2.** *Steam Vessel.*
Liverpool.

Master Com..John Emerson. .....1 July 38
2nd Master...George Moore.....15 Nov 42

---

620 **VANGUARD, 80.**
Mediterranean.

Captain.....*Sir* David Dunn, *Kt.*
K.C.H. ..... 2 April 40
Commander..Frederick Hutton.....2 April 40
Lieutenant....William Howat.....27 Nov 41
William S. Wiseman..7 April 40
Richard D. White....17 April 41
George C. Briggs.....13 June 41
R. B. E. Macleod .....26 Feb 42
Peter McK. Godfrey .11 June 42
Capt. Mar.... C. R. Miller ..... 23 Oct 40
*1st Lieut. Mar.*Thomas Fraser.....2 April 40
C. Louis.....11 May 41
2nd Lieut.....Wm. A. G. Wright ...2 April 40
Master .....Richard Thompson
(act.) .....10 April 40
Chaplain.....George Richards.....2 April 40
Surgeon.....John Wilson *(d)*.....2 April 40
Purser .....James Mounsher .....8 April 40
Nav. Instructor & *Schoolmaster* { Joseph L. Hodgson, B.A..... } 19 Aug 40
2nd Master...John Fiddes .....3 April 40
Assist. Surg..John Clarke ..... 4 May 42
James G. Buchanan.. 2 April 40
William H. Bent .....1 Mar 42

621 **VENGEANCE, 84.**
Portsmouth.

623 **VENUS, 42.**
Chatham.

624 **VERNON, 50.**
Mediterranean.

Captain.....William Walpole .....30 Oct 40
Lieutenant...George G. Randolph ..31 Oct 40
Rochfort Maguire .....23 Jan 41
Lewis De T. Prevost..30 Nov 41
Henry Bacon .....16 June 42
Edw. A. T. Lloyd.....31 Oct 42
Capt. Mar....Chas. C. Williamson .24 Nov 40
*1st Lieut. Mar.*G. Byng Payne.....22 Dec 40
Master .....Charles H. Dillon *(act.)* 9 Aug 42
Chaplain .....
Surgeon.....George Roberts .....3 Nov 40
Purser .....John Grant *(act.)* .....8 Aug 42
Nav. Instructor & *Schoolmaster* { Wm. Whitmarsh .15 June 41
Assist. Surg..Alex. Mitchell, *(m.d.)*..7 Nov 40
William B. Fegen...11 June 41

625 **VESTAL, 26.**
Sheerness.

626 **VESUVIUS, 6.** *Steam Vessel.*
Mediterranean.

Commander...Erasmus Ommanney..28 Aug 40
Lieutenant....William F. Burnett...31 Aug 41
Robert Robertson.....17 Sept 41
Master .....Geo. W. Nembhard ..31 Aug 40
Surgeon.....Archb. Gilchrist, *m.d.*...2 Sept 40
Purser .....H. S. Gibson *(act)* .....8 Feb 42
Assist. Surg...Jas. J. L. Donnet .....13 Sept 41

627 **VETERAN, 22.** *Receiving Ship.*
Portsmouth.

628 **VICTOR, 16.** *Sloop.*
North America and *West Indies.*

Commander..Charles C. Otway.....21 Aug 41
Lieutenant.....
Suth. Mackenzie .....4 April 42

Master.....Edward Mallard.....7 Mar 40
Surgeon.....William Bayne.....14 Sept 41
Purser .....Edmund M. Harris *(act.)*6 Dec 41
Assist. Surg..Frederick M. Williams 10 Mar 40

629 **VICTORIA, 110.**
Pembroke, building.

VICTORIA AND ALBERT,
Steam Vessel.
Pembroke, building.

630 **VICTORIOUS, 74.** *Rec. Ship.*
Portsmouth.

631 **VICTORY, 104.**
Portsmouth.

Captain.....✚William W. Henderson,
K.H. .....2 Sept 41
Commander ..William Hutchinson *(b)* 20 Oct 40
Lieutenant....John Hancock *(a)* ...22 April 42
Thomas Smith *(c)*....22 May 40
Thomas S. Hall.....3 Sept 41
William P. Greene ...10 May 42
James Inglis.....30 Nov 41
Will. Valentine Lee....18 Feb 40
Peter Cracroft, F.L....6 Aug 42
Addl. Com....Richard H. Fleming..21 June 42
(For Packet Service at Weymouth.)
*1st Lieut.Mar.*William L. Sayer .....6 Sept 42
Master.....Jonathan Aylen .....18 Mar 42
Chaplain.....Joseph Marshall .....17 Oct 40
Surgeon.....Chas. M'Arthur, ✲ *m.d.* 15 Nov42
Purser.....John Richards .....28 May 40
Addl. Purser..James Ozzard .....21 Aug 41
(For Packet Service at Weymouth.)
2nd Master...Richard Hartfield ....14 June 42
Richard Read.....2 April 41
Assist. Surg...John S. Peddie .....2 Dec 42

Pandora Collection

632 VIGO, 74. *Receiving Ship.*
Plymouth.

633 VILLE DE PARIS.
Quar. Service.
Milford.

634 VINDICTIVE, 50.
East Indies.

Captain.....✠J. Toup Nicolas, K.H. 30 Sept 41
Lieutenant...Edward Little.....2 Mar 42
George B. Williams..16 Nov 41
Henry Stewart.....5 Oct 41
William E. A. Gordon 26 Mar 42
George Pigot.....18 Feb 42
Captain Mar...Thomas Scott,.....30 Oct 41
2d Lieut. Mar...J. H. Jolliffe.....14 Jan 42
Master.....Richard Hodges .....15 Feb 42
Chaplain.....Edward O. Morgan ....2 Dec 41
Surgeon.....*Sir* John Hamett, *Kt. m.d.* 12 Jan 42
Purser.....John Cole.....9 Oct 41
Nav. Instructor
2nd Master...Edw. Horwood .....24 Nov 41
Assist. Surg...Stephen E. Sandys.....8 Oct 41
Robert Fulton, *m.d.*.....8 Oct 41

635 VIOLET.
Woolwich.

636 VIPER, 6. *Brigantine.*
South America.

Lieut.-Com...James Carter.....1 Sept 41
Master.....George Burney.....10 Nov 41
Assist. Surg..

637 VIRAGO, 6. *Steam Vessel.*
Woolwich.

638 VIXEN, 6. *Steam Vessel.*
East Indies.

Commander..Henry Boyes (*Capt.*)..30 Aug 41
Lieutenant...
George Phillpotts.....8 Feb. 42
William Bailey (*b*) ....6 Jan 42
Master.....Robert C. Allen.....31 Aug 41
Surgeon.....John Naulty.....2 Sept 41
Purser.....John Harshaw... ....31 Aug 41
Assist. Surg...William Webber, *m.d.* (*act.*).....8 Oct 41

639 VOLAGE, 26.
North America and *West Indies.*

Captain.....*Sir* William Dickson, *Bart.*.....30 Aug 41
Lieutenant...Matthew Peppin.....22 Sept 41
George Western.....17 Sept 42
William L. Lambert..19 June 42
Wellesley P. Chapman..5 Oct 42
William H. Stewart ..29 June 42
1st *Lieut. Mar.*William K. Shoveller 18 Sept 41
Master.....Richard S. Godden (*act.*).....19 Oct 41
Surgeon.....Alex. Woodcock (*act.*) 24 June 42
Purser.....Edward Owen.....2 Dec 41
Assist. Surg..Charles H. Morrison ...8 Oct 41

640 VOLCANO, 2. *Steam Vessel.*
Portsmouth.

Lieut. Com...C. J. Featherstone.....2 Dec 41
2d Master.....George H. Loveridge (*act.*) 9 April 42
Assist.Surg....Joseph Boland.....20 Sept 41
*Clerk in charge*Frederick Gilbert.....2 Sept 41

641 VULTURE, 6. *Steam Vessel.*
Pembroke, building.

646 WANDERER, 16. *Sloop.*
East Indies.

Commander..George H. Seymour ...8 Mar 42
Lieutenant....J. J. C. H. Tracy.....28 Nov 39
John Allen.....18 July 41
Master.....Jas. E. Elliott ..... 18 Nov 39
Surgeon.....James Gordon.....18 Nov 39
Purser.....John N. De Vries (*act.*)25 Nov 41
Assist. Surg...William Loney.....18 Nov 39
William T. Alexander 18 Feb. 42

647 WARRIOR. *Convict Ship.*
Woolwich.

648 WARSPITE, 50.
North America and West Indies.

Captain.....✠*Rt. Hon. Lord* John Hay.....17 Aug 41
Lieutenant...George Goldfinch.....10 Dec 42
John B. Dickson.....18 Aug 41
George L. Norcock....23 Dec 41
Hugh M. Kinsman.....8 Dec 41
James B. Willoughby .12 Oct 42
*Captain Mar.*Edmund Nepean .....7 Sept 41
*2d Lieut. Mar.*George Drury .....7 Sept 41
Master.....Edw. M. Chaffers (*act.*).9 Dec 42
Chaplain....Philip Somerville.....24 Aug 41
Surgeon.....Archibald Johnston...25 Aug 41
Purser.....Joseph Jacobs.....20 Aug 41
Nav. Instructor & *Schoolmaster* } John N. Laverty....11 Sept 41
2nd Master...Francis H. Niblett....29 Sept 42
Assist. Surg...
Thomas Graham, *m.d.* 25 Aug 41
Thomas R. Pickthorn (*act.*) 10 Dec 42

649 WASP, 16. *Sloop.*
North America and *West Indies.*

Commander..Andrew Drew .....6 Oct 42
Lieutenant...Charles L. Hockin.....18 Oct 42
Robert D. Stupart.....8 Oct 42
James S. Davison .....13 Oct 42
Master.....Valentine G. Roberts (*act.*) 8 Oct 42
Surgeon.....Joseph Caldwell .....13 Oct 42
Purser.....William H. Norman ..13 Oct 42
2nd Master...Valentine G. Roberts ..6 Oct 42
Assist. Surg...Douglas N. Tucker (*act.*) 20 Oct 42

650 WATERLOO, 120.
Sheerness.

Digitized by Google

651 WATERWITCH, 10. *Brig.*
Cape of Good Hope.

Lieut. Com...Henry J. Matson.....2 Mar 39
2nd Master...Frederick R. Sturdee..2 Mar 39
Assist. Surg...Andrew B. Curror....15 Mar 39
Clerk in Charge. John D. Barnes....27 July 40

WATT. *Steam Vessel*
Chatham, building.

652 WEAZLE, 10. *Brig.*
Chatham.

653 WELLESLEY, 72.
Plymouth.

654 WELLINGTON, 72.
Sheerness.

655 WEYMOUTH, 16.
Receiving Hulk.
Bermuda.

656 WIDGEON, 1. *Steam Vessel.*
Dover.

Lieut. Com...T. Swain Scriven.....1 Sept 41
2nd Master..Richard L. Cunney....9 June 42

657 WILBERFORCE, 3.
Steam Vessel.
Woolwich.

658 WILDFIRE, 1. *Steam Vessel.*
Weymouth.

Lieut. Com...Charles A. Petch.....28 Aug 41
2d Master.....

659 WILLIAM AND MARY, *Yacht.*
Woolwich.

Captain.....†*Sir* Francis A. Collier,
Kt. K.C.H.....17 Dec 41
Addl. Com....George W. Smith....28 Sept 42
Lieutenant...William Winniett.....5 Nov 42
(*Commanding Lightning.*)
Master.....R. L. Hicks.....23 Feb 28
Additional...Samuel B. Cook(*act.*)13 July 40
(*For Service of Black Eagle.*)
H. W. Allen (*act*).....27 April 42
(*For Service of Black Eagle.*)
Chaplain....James C. Connolly....11 July 42
Surgeon.....James Prior.....1 May 41
Purser.....John Goldsmith....29 April 37
Master.....R. T. Saunders.....21 Mar 42
(*For Service of Lightning*)
Assist. Surg...H. T. S. Beveridge.....8 Feb 42
(*For Service of Lightning.*)
Additional...Kents R. Risk.....22 Mar 42

660 WINCHESTER, 50.
Cape of Good Hope.

Captain.....Charles Eden.....7 Mar 42
Commander..William Kelly (*c*).....7 Mar 42
Lieutenant...William C. Aldham....7 Mar 42
James H. Cockburn....9 Mar 42
J. M. N. Bord.....7 Mar 42
J. F. B. Wainwright....7 Mar 42

Cospatrick B. Hamilton, F.L.
22 Feb 42
Additional...George Pene.....23 July 42
R. Hill Wharton.....42
William D. Carroll...21 April 42
Captain Mar..Robert Ford.....15 Mar 42
*2n Lieut. Mar.*H. F. Tucker.....14 Mar 42
Master.....James Brown.....7 Mar 42
Chaplain.....Henry W. Steel.....7 Mar 42
Surgeon.....Hugh Jamieson.....9 Mar 42
Purser.....John G. Lenn.....7 Mar 42
Nav. Instructor & Schoolmaster} John H. Bond.....7 Mar 42
2nd Master...W. S. Lake.....28 Mar 42
Assist. Surg...Maurice T. West.....9 Mar 42
Walter Dickson, *m.d.*..2 April 42
Andrew Lillie.....42
Nicholas Lyttleton.....42

661 WIZARD, 10. *Brig.*
Plymouth.

662 WOLF, 18. *Sloop.*
East Indies.

Commander..Courtenay O. Hayes..8 June 42
Lieutenant...Henry D. Rogers.....23 July 42
George E. Paley.....14 June 42
Robert B. Harvey....10 June 42
Master.....Henry Paul.....10 June 42
Surgeon.....Henry F. Osman (*m.d.*)
18 June 42
Purser.....Stephen Rains.....10 June 42
Assist.-Surg...William Macdonald (*act.*)
25 June 42

663 WOLVERENE, 16. *Sloop.*
East Indies.

Commander..J. S. W. Johnson.....16 Dec 41
Lieutenant...A. P. E. Willmot.....30 Dec 41
James B. Kinsman....27 Feb 42
E. L. Hoblyn.....21 Dec 41
Master.....Miles Hammett.....21 Dec 41
Surgeon.....John Bower *m.d.*.....27 Jan 42
Purser.....H. D. P. Cunningham (*act*)
15 June 42
Assist.-Surg..Wm. Macleod *m.d.* (*act*)18 Jan 42

664 WOODLARK.
Woolwich.

665 WORCESTER, 50.
Deptford, building.

666 WYE. *Convict Ship.*
Chatham.

669 YORK. *Convict Hulk.*
Portsmouth.

670 ZEPHYR, 1. *Steam Vessel.*
Holyhead.

Lieut. Com...James Small.....1 April 39
2nd Master...George Andrew.....1 April 39

Digitized by Google

HER MAJESTY'S PACKET BRIGS AT FALMOUTH, COMMISSIONED BY THE ADMIRALTY.

Crane .....*Lt.* Thomas A. Lewis..9 May 42
Express ....*Lt.* Edward Herrick .... 4 Jan 40
Linnet .....*Lt.* Francis R.Coghlan 18 May 41
Penguin .....*Lt.* Waker Leslie ..... 5 Nov 41
Peterel .....*Lt.* William Crooke ..18 Aug 38
Ranger .....*Lt.* J. H. Turner ..... 14 May 35
Swift.....*Lt.* John Douglas.....5 July 41

HER MAJESTY'S MAIL STEAM VESSELS.

DOVER.

Commr. Samuel Mercer.....17 Aug 41
(*Conducting Packet Service.*)
Beaver.....*Lt.* Robert Mudge .....1 July 38
Widgeon .....*Lt.* T. Swain Scriven ..1 Sept 41
Charon .....Edward C. Rutter.....1 Sept 40
(*Act. 2nd Master.*)
Dover.....Ethel. Lyne .....1 July 38
(*Act. Master*)
Ariel.....Luke Smithett.....1 July 38
(*Act. Master*)
Swallow.....Robt. Sherlock .....29 Sept 38
(*Act. Master*)

WEYMOUTH.

Commr. Richard H. Fleming ..... 21 June 42
(*Conducting Packet Service.*)
Dasher .....Robt. White .....23 July 39
(*Act. Master*)
Wildfire.....*Lt.* Charles A. Petch..28 Aug 41
Cuckoo .....*Lt.* Abraham Parks....3 Sept 41

PORTPATRICK.

Commr. John L. Wynn.....9 Mar 41
(*Conducting Packet Service.*)
Pike.....*Lt.* Alexander Boyter ...4 Aug 42
Asp.....*Lt.* William W. Oke ...3 May 41

PEMBROKE. (*Hobbs' Point.*)

Captain Supert. Sir W. Owen Pell, *Kt.* 20 Dec 41
Commr. Wm. Henry Higgs .....3 May 39
(*Conducting Packet Service.*)
Pigmy.....*Lt.* C. Autridge .....19 June 41
Prospero .....*Lt.*
Advice.....*Lt.* Abraham Darby...11 Feb 40
Jasper.....Edward Rose (*Master*) 18 April 37
Adder.....John Hammond ....18 April 37
(*Act. Master*)

LIVERPOOL.

Commr. Thos. Bevis.....5 Feb 39
(*Conducting Packet Service.*)
(*Rendering.*)
Redwing.....*Lt.* Charles P. Ladd ..8 Sept 41
Merlin .....*Lt.* Edward Keane ....5 Feb 42
Medusa.....*Lt.* John I. Philipps ...8 Aug 39
Urgent.....John Emerson (*Master*) 1 July 38
Medina .....Wm. Smithett .....15 April 40
(*Act. Master*)

HOLYHEAD.

Commr. John Kains.....5 Feb 39
(*Conducting Packet Service.*)
Zephyr.....*Lt.* James Small.....1 April 39
Otter.....*Lt.* Henry P. Jones....1 April 39
Doterel.....John Grey (*Act. Master*) 1 April 39
Sprightly.....James P. Moon .....1 April 39
(*Act. Master*)

ADMIRALTY AGENTS CONTRACT MAIL STEAM VESSELS.

Lieuts.	*Lieuts.*	*Lieuts.*
Jas. G. Raymond....4 Sept 37	Prosper Ambrose .....2 Nov 40	George J. Gardner ...19 Jan 42
Lewis D. Mitchell ...22 Dec 37	Thomas H. Prior .....1 Sept 41	James W. Tomlinson..9 Feb 42
George Green..... ..24 Feb 38	George S Parsons....1 Nov 41	John Nepean.....11 April 42
Chapman Wise.....17 Aug 38	Edward Wylde.....15 Dec 41	Michael Turner.....15 April 42
Peregrine Bowen...10 June 39	Neilson Williamson ..17 Dec 41	Richard Darke .....29 April 42
Samuel Spencer ....10 June 39	William H. Oldmixon 18 Dec 41	Andrew Thompson ..25 May 42
Ralph Gore.....10 Dec 39	Frederick White .....23 Dec 41	William H. Brady ..10 June 42
Edward Roberts.....19 June 40	Robert R. Achmuty..27 Dec 41	W. G. Hemsworth ...17 Nov 42
Samuel Tancock.....22 Aug 40	David G. Davies .....28 Dec 41	
John Slaughter. ....26 Sept 40	William T. Bellairs ..12 Jan 42	

HER MAJESTY'S REVENUE VESSELS.

Active.....*Lt.* George W. Tomlin.18 June 41
Adder ..... Thomas Morgan....11 May 38
Adelaide ....*Lt.* William Marshall(*b*)22 Dec41
Camelion....*Lt.* Joseph W. Brown..15 June 40
Chance..... John Carter .....26 June 28
Defence .....*Lt.* John Hains ..... 2 July 40
Delight..... H. J. Moore .....4 Nov 35
Desmond.... Isaac Saxby .....11 April 32
Dolphin.....*Lt.* W. H. Goslin .....12 Sept 40
Dove.....*Lt.* Josias Drew .....6 Oct 40
Eagle ..... *Lt.* Joseph Ray.....27 Mar 40
Fox .....*Lt.* Charles S. Haswell...6 Oct 40
Greyhound ..*Lt.* David Dooley ....13 June 39
Hamilton..... R. S. Triphook .....1 Dec 22
Harpy.....*Lt.* George Drew.....24 Feb 36
Hawke ..... Mark Mollard ....30 June 34
Hornet.....*Lt.* Edwd. G. Elliott ...25 May 39
Kite..... W. H. Burke .....13 Aug 25
Lapwing ....*Lt.* James Lester.....6 Oct 40
Lion .....
Lively.. ....*Lt.* Robert Hemer ....18 June 39
Maria ..... Robert Britton.....1 Sept 39
Mermaid ....*Lt.* David Rymer .....15 June 38
Nimble .....*Lt.* Charles G. Clarke..18 Oct 41
Prince Albert *Lt.* Philip Nind .....9 April 40
Prince of Wales. B. Oliver .....11 May 23
Racer ..... A. Brown.....17 Mar 36
Ranger.....*Lt.* Wm. H. Baker.....18 Nov 39
Rose..... John McChonochy..1 Sept 38
Royal Charlotte W. H. Miller.....25 Mar 37
Royal George.*Lt.*
Scout .....*Lt.* George T. Smyth ..27 Mar 38
Shamrock....*Lt.* John I. Keeling ....10 Oct 38
Skylark .....
Sprightly....*Lt.* Joseph Elwin .....30 Dec 39
Sting .....*Lt.* Joseph S. Godden..4 Sept 38
Stork .....*Lt.*
Swift..... Henry D. Beatson..3 June 21
Sylph ..... John Sutton.....4 Aug 37
Sylvia.....*Lt.* Thomas Brewer....26 Mar 39
Tartar.....*Lt.* Robert Butcher ....27 Mar 40
Victoria.....*Lt.* William Y. Gill....2 July 40
Vigilant ..... R. Gowlland .....27 Sept 24
Vulcan (*Steam Vessel*) *Lt.* Wm. Crispin 25 Mar 37
Wellington.. James Melville .....4 Dec 22
Wickham ....*Lt.* Charles Moss.....15 Oct 41

Digitized by Google

OFFICERS EMPLOYED IN THE SERVICE OF THE COAST GUARD.

COMPTROLLER-GENERAL
Captain M + Phipps Hornby.....16 Dec 41

DEPUTY COMPTROLLER-GENERAL.
Commander Samuel Sparshott 16 May 27

INSPECTOR-GENERAL.
Captain

DEPUTY INSPECTOR-GENERAL.
Commander William Neame 5 Sept 34

INSPECTING COMMANDERS.

Commanders.

Arrow John J. .....6 Jan 20

Bate John M.....18 Jan 42
Bingham Parker D...18 Jan 42
Bissett George .....13 July 38
Boteler Henry.....17 Aug 41
Browne William C...15 July 42

Camilleri Joseph.....8 Feb 41
Creagh James.....7 July 40

Dent C. Calmady....13 July 38
Dobson George.....18 July 38
Duncan Adam C.....13 Nov 40
Dyer George S. .....27 Sept 38

Edwin Felix .....23 June 40

Gilbert Edmund W....4 Aug 41
Goldie Alex. T.....23 Mar 41
Gordon James (*b*)....4 July 39
Grandy Samuel.....5 May 42
Greene Thomas.....27 Sept 38
Grenfell Sidney .....15 July 42

Hagan *Sir* Robt. *Kt.* 22 Mar 38
Halsted George A....22 Mar 38
Hay Robert S. .....29 Dec 41
Holman Thomas H....16 Feb 42
Hudson John .....13 July 38

Jerningham A. W.....4 Aug 41
Jervis Wm. H. .....30 Mar 40

Kellett Arthur.....2 Sept 41
Kerr Robert .....11 Oct 42
King John.....13 July 38

Le Hardy Thomas P. 13 July 38

Madden Charles .....13 Nov 40
McIlwaine William ..4 July 39
Mathias Thomas.....22 Mar 38
Maynard Joseph ....22 Mar 38

Newton Chas. J. F....4 July 39

Parbly James E.....22 Mar 38
Parker Charles.....6 Sept 38
Patten Frederick....13 July 38
Peat David .....30 Mar 40
Pulling James.....30 Mar 40

Ramsey Samuel .....30 Mar 40
Riley Charles W.....4 July 39
Robinson Richard....17 Feb 40
Ross *Sir* Thomas *Kt.* 18 July 38

Shallard William.....4 July 39
Skinner Arthur Mc. G.7 July 40
Spettigue Coryndon..28 June 40

Twysden Henry D.....4 July 39

Umfreville Samuel C. 10 Nov 38
Ussher Sidney H.....8 Aug 38

Walcott Charles..... 22 Mar 38
Watkins T. Vernon....5 Nov 39
Westbrook E. B.....5 Nov 39
Wheatley John.....4 July 39

Lieutenants.

Bagehot Charles.....11 Oct 23
Boileau Lestock F....10 Aug 24
Bowie John .....31 Oct 20
Clifford Herbert J. ...11 Oct 23
Evanson Alleyn .....11 Oct 23
Irwin Joseph .....11 Oct 23
Sterne William.....11 Oct 23
White Hugh Brice....9 Aug 27

CHIEF OFFICERS.

Lieutenants.

Absolon William ....15 Mar 21
Alexander Norton B. 21 July 27
Ashby William R.....24 Mar 31
Atkinson Hor. N ....31 Mar 36

Bake J. Wolland ....5 April 25
Baker Gustavus S. ....31 Mar 31
Baker Joseph Francis 22 Apr 31
Baker Charles H.....9 Aug 42
Barclay Andrew.....6 July 32
Barnes Peter .....26 Oct 36
Barrett Joseph F.....7 April 30
Batt William .....24 April 31
Batt Henry .....31 Mar 31
Bellairs John H. .....25 Sept 37
Bellamy Joseph H...31 May 38
Bennet Martin.....17 April 26
Benson John R.....13 June 39
Best Thos. F. .....13 June 39
Billingsley John.....21 July 35
Blissett, Chas. E ....12 Sept 40
Bolton Augustus.....15 June 41
Bowden R. B.....25 April 42
Brand William H....25 Sept 26
Brittain George S.....30 Dec 31
Brouncker John P.....7 Oct 33
Brown Alexander.....8 Mar 34
Brown Robert.....31 May 38
Brunton John .....25 May 35
Bulley John .....13 May 30
Burniston Hugh S.....3 Oct 25
Burt William (*b*) ....11 June 35
Butcher Jonathan....11 July 42
Butler Thomas A. ...19 Aug 42

Campbell James (*a*) 22 April 42
Carey Thomas .....4 April 21
Carr Henry John ....16 Mar 31
Carroll Andrew D....8 April 37
Charlesson Richd. W.21 July 30
Clark Joseph.....2 Sept 41
Clarke Job B. .....5 April 42
Clayton James.....26 Mar 30
Clerk Francis N. .....13 Jan 29
Coleman John (*a*)....1 June 37
Coleman John (*b*)....27 Oct 35
Collins Francis.....4 April 31
Collins Henry.....29 July 40
Colston Samuel .....31 Oct 28
Combauld Richard..22 June 39
Combe Matthew .....9 Jan 38
Congdon William]....7 June 31
Conjurt John .....16 Mar 31
Conner Samuel.....25 Mar 37
Connor Ross .....15 June 41
Cooper Augustus ....12 Dec 42
Coppinger Thomas S.27 Aug 41
Coppin Fred.....1 Feb 37
Cornish John (*a*).....4 Oct 34
Cotgrave Richard .... 13 Feb 39
Cox Henry..... 18 June 31

Dabine T. D. J.....25 April 29
David Lewis.....10 Oct 38
Davies John .....15 Oct 41
Dawson William (*b*)..10 Oct 38
Dennehy Lawrence....20 Jan 42
Densten Thomas....16 June 37
Digby Edward .....2 May 39
Dornford Josiah .....2 July 23
Drew Edward .....27 Mar 40
Drew Frederick .....21 Oct 42

Edwards Adams.....10 Mar 35
Essell W. Folkes.....17 Dec 28
Evison John C.....26 Sept 37

Ferrar William Aug. ..5 Dec 42
Finemore John .....26 Aug 34
Foord James John...12 Mar 38
Foster Henry D..... 9 Oct 40
Fothergill William.. 26 Sept 37
France N. C.....27 June 37
Franklyn Geo.....5 July 36
Fuller William.....28 June 41

Gale Charles .....2 July 40
Gardner George J....31 May 38
Gill Harry.....8 Nov 36
Gilson Thomas A....3 April 36
Goldsmith Charles ... 6 Oct 40
Goodridge Richard....6 Dec 41
Goose Wm .....23 Jan 35
Gould William.....21 Nov 39
Goullett Charles.....10 Aug 41
Grant D. B. G.....25 June 40
Graves Alex.....12 Jan 35
Griffith Smyth .....22 July 42
Gutzmer John.....1 Feb 37

Hamilton Thomas ....3 Oct 25
Harding George.....28 Feb 26
Hare Thomas.....26 Oct 36

Digitized by Google

Harries Edward T.. 23 June 37
Harris Francis.....2 Aug 33
Hay William.....10 Aug 41
Hawkins George ....10 Aug 32
Heales Thomas.....2 Aug 42
Helby J. H.....15 June 38
Hemer Robert.....15 Aug 29
Hennah Edward.....27 Aug 41
Henry Alphonso.....17 Dec 21
Henry William .....21 Dec 41
Hewett Graham.....18 Feb 32
Hewlett William ....21 July 42
Hicks William (*b*)...13 July 37
Higginson Francis...27 Feb. 39
Higgon Henry M. ....7 Nov 42
Hill Thomas (*a*).....21 Oct 28
Hill John (*b*) .....26 Aug 34
Hill Edward .....14 July 38
Hippisley C. J. .....9 Mar 36
Hire Frederick .....17 Mar 38
Hockley John S.....30 Oct 39
Hodge Stephen ..... 19 Mar 23
Holbrook James.....27 Jan 37
Hole William.....3 Mar 27
Holland John.....12 Feb 29
Hooper Benjamin....10 Apr 26
Howes George .....16 Mar 31
Hungerford Thomas..29 Nov 26
Hussey Richard.....3 Apr 31

Iuskip Peter P.....11 Oct 42
Jackson Thomas (*b*) 17 April 32
Jackson Rob. Æ. .....12 Jan 35
Jackson John H. ....26 May 39
James Thos. Edward..1 July 34
Jefferies J. H. .....17 Mar 20
Jeston Humphrey ....28 Sept 41
Jouchim Richard.....16 Mar 31
Johnston Charles A...18 Apr 31
Jones Richard (*b*) ..11 June 40
Jones H. J. .....12 July 36
Jones Millington B. ..2 July 40
Jones Valentine H....24 June 42

Kelly Richard N..... 9 Oct 40
Kemp James.....16 Nov 32
Kempe John.....1 Jan 33
Kempthorne Chas. H..7 July 31
Kennedy Arthur ....27 May 42
Kennett G. .....17 Sept 42
Kiddle John .....22 June 36
Knapman Edward....6 April 41
Knight John Ellis....22 Apr 31
Knox Marcus .....22 Nov 42

Lane William .....19 June 33
Lavington Thomas ..29 Mar 38
Lawrance Henry.....1 Jan 33
Lett Stephen J.....3 April 37
Leworthy Henry ....30 June 34
Liddon Matthew J...14 July 38
Lilburn, J. R. R.....6 Dec 41
Lingard John .....4 Oct 33
Littlewort Rd. P. ....12 Mar 38
Lloyd William H....13 May 41
Loveless James.....20 Apr 42
Lowe Joseph.....13 Dec 34
Lyon Francis.....8 Feb 37
Lyons William .....18 Mar 34

M'Gladery John .....1 Nov 21
M'Lean C. C.....2 Aug 33
Macnamara Timothy ..1 Mar 38
Macnevin John.....27 Nov 22
Mann Robert.....28 Dec 29
Mann, Adrian T.....6 Oct 40
Mapleton D. R. B....4 May 42
Markett John .....14 July 38
Mason George.....4 Apr 31
Maxwell William ....16 Mar 31
May Christopher.....12 July 36
Medley Edward.....26 Aug 34
Metherell R. R.....18 Nov 35
Millett John.....24 Oct 40
Mitchell William.....18 Mar 34
Morley Thos .....20 Mar 35
Morris George .....16 April 34
Morris Edward John 26 Apr 25
Mottley Samuel.....30 Dec 37

Nicholl James H.....3 April 38
Nicholls James Thomas 5 Apr 31
Nicholson Rich. A...27 June 39

O'Connell M. F.....12 Jan 36
O'Rielly John (*b*) ....16 Mar 31
Owen Ball Rt.....31 Dec 38
Oxford John .....4 April 40

Pain Martin.....12 May 37
Palmer E. G.....11 June 35
Parrey Robert.....13 Dec 34
Parry Henry.....14 Oct 36
Parsons Timothy ....29 Aug 33
Parsons William (*b*) ..3 Jan 36
Paynter J. M.....30 Mar 35
Pearne W. G. .....26 Sept 37
Pearson Thomas .....2 Dec 23
Pearson Chas. (*b*).....6 Jan 37
Penfold Geo. Stuart..15 Nov 23
Percival Richard ....19 July 42
Phillips Frederick....16 Mar 31
Pilch William.....28 Feb 27
Pinhorn William ....17 Dec 42
Pollard John.....2 Aug 36
Poole Robert.....7 June 31
Pooley George.....20 Sept 37
Poynter Charles W...22 Apr 31
Pratt James .....16 Mar 31
Prowse William .....27 Mar 40
Pullen Samuel Geo....9 July 34

Ralph Robert.....3 May 32
Ramsay John D.....15 July 40
Randall Henry .....19 April 20
Reynolds James .....18 June 38
Richards John.....7 May 35
Riches Watson T.....19 Jan 39
Roberts Henry.....29 Jan 36
Roberts Lazarus.....30 June 34
Robertson J. H. McK. 23 Jan 35
Robinson Joseph (*b*)..2 July 40
Roe Robert B. .....5 Mar 30
Ross C. W.....10 July 35
Rothery John .....26 Sept 37
Royce William.....16 Jan 34

Samwell William....36 Sept 36
Sanderson John P....13 Aug 22
Savage Wm. Henry ..20 Mar 29
Scott Charles K. .....27 Jan 34
Scudamore W. J. .....3 Jan 22
Seaward William.....4 May 40
Senior James.....31 Oct 22
Servante Frederick...9 June 37
Servante Charles .....10 Oct 39
Sewell H. F.....30 Mar 35
Shairp Stephen .....5 June 40
Shaw Charles (*a*).....14 Dec 25
Shaw Charles (*b*)...23 April 28
Shillingford Alex....30 Mar 35
Shortt Charles.....14 Oct 34
Simmons W. C.....18 Sept 40
Simmonds Chestneys..17 Dec 29
Simpson John (*b*) ....9 May 21
Sims Andrew.....31 Mar 29
Smith Edward G.....3 June 33
Smith J. Wynter .....14 Oct 36
Smith Edward C. ....31 Oct 42
Southey William .....24 Nov 42
Speck William.....9 Nov 31
Spurin John.....7 Sept 36
Stanbury William....27 July 41
Steddy John .....18 Nov 35
Stephens R. L. .....7 June 31
Stephens W. L.....19 June 33
Stewart James(*b*)....21 Nov 39
Stocker Walter B.....14 Jan 22
Stocker Stephen.....28 Jan 32
Strettell Wm. T.....1 Mar 33
Strong Jos. T.....14 Oct 36
Strover Samuel.....31 Nov 39
Stuart James (*a*).....12 Oct 36
Stubbin John.....9 July 34

Taylor Joseph .....7 Mar 39
Taylor Robert'.....27 Mar 39
Taylor Walker .....22 June 36
Thomas George (*b*)...11 Oct 34
Thompson Thomas... 6 Oct 40
Tozer C. E.....13 Feb 37
Tribe Thomas.....8 Aug 38
Trounsell G. P. .....6 Sept 33
Truppo James .....8 Mar 34
Tullis William .....8 Feb 37
Turner Charles (*c*) ... 7 Feb 33

Vallack George.....2 July 23
Vicary William.....27 Sept 38
Vincent George.....22 Apr 42

Walker John (*b*)....20 Sept 33
Wall Allen .....28 Aug 34
Warren C. Duncan.....1 Feb 37
Watson J. S. M.....14 Aug 41
Wells Edward F.....14 Oct 39
Welsh William.....11 April 39
Westbrook George F...4 Sept 32
White George Robert26 Sept 26
Wilmot Charles E...29 July 42
Woodham Wm. H....12 July 39
Woodriff John R.....4 Nov 36
Wright Joseph .....16 Sept 39
Wylde Sydenham.....8 Jan 38

Young Thomas..... 8 Aug 33

Mates.

Bevians Root. J.....12 Dec 39
Broad William H....27 Dec 39
Creyke Richard B.....1 July 42
Davies Alexander B.. 4 Aug 41
Forsyth William C. ..24 Feb 40
Gray Herbert B. .....4 Dec 39
Hire George A.....4 Dec 39
Lafargue Charles A. (*act.*) 2 June 42
Mackenzie William L.25 Feb 42
Moore J. G. S. M.....23 Mar 41
Morris W. W. .....24 Oct 40
Reffell William.....18 Jan 40
Standbridge Wm. T...18 Jan 40
Stirling Spencer.....18 Jan 40
Turner Rd. John.....24 Feb 40
Walters W. H.....19 Dec 40

Digitized by Google

ALPHABETICAL LIST OF FLAG OFFICERS.

The Letters preceding the Names denote the Rank and Squadron.

V.W. Adam *Sir* Charles, K.C.B.....10 Jan 37
(*Commr. in Chief, West Indies and North America.*)
A.B. Alexander Thomas.....23 Nov 41
R.R. Allen John (*Capt.*).....17 Aug 40
V.W. M Austen *Sir* Francis William, K.C.B. 28 June 38
R.W. ✚✱Aylmer *Hon.* Fred. W.....10 Jan 37
R.B. Ayscough John.....23 Nov 41
V.R. ✱Baker *Sir* Thomas, K.C.B ..10 Jan 37
V.W. Barker George.....12 Nov 40
A.R. Barlow *Sir* Robert, G.C.B.....12 Nov 40
R. B. Bateman Charles, P B .....23 Nov 41
A.R. Beauclerk *Rt. Hon. Lord* Amelius, G.C.B., G.C.H. .....22 July 30
R.B. Beauman Francis .....23 Nov. 41
A.W. ✱Beresford *Sir* John Poo, *Bart.*, K.C.B. G.C.H.....28 June 38
R.B. Boger Edmund .....23 Nov 41
R.R. Bouverie *Hon.* Duncombe P...10 Jan 37
R.B. ✚Bowles William .....23 Nov 41
V.R. Boyle *Hon. Sir* Courteney, *Kt.*, K.C.H.....12 Nov. 40
V.W. ✱✱✱Brace *Sir* Edward, K.C.B. 28 June 38
(*Com. in Chief, Sheerness.*)
V.W. Brenton *Sir* Jahleel, *Bart.*, K.C.B. 22 July 30
V.B. Briggs *Sir* Thomas, G.C.M.G..23 Nov 41
R.R. Bromley *Sir* R. Howe, *Bart.* ..10 Jan 37
R.W. Brown Thomas .....28 June 38
R.R. Browne Thomas .....10 Jan 37
R.R. Browne E. Walpole .....17 Aug 40
R.R. Buckle Matthew .....17 Aug 40
A.B. Bullen Joseph .....23 Nov 41
R.R. M Bullen *Sir* Charles, K.C.B., K.C.H.....10 Jan 37
R.W. Butcher Samuel.....17 Aug 40
R.B. ✚✱Cadogan *Rt. Hon.* Geo, *Earl* 23 Nov 41
V.R. Capel Hon. *Sir* Thos. Bladen, K.C.B. .....10 Jan 37
R.W. Carden John Surman .....17 Aug 40
A.W. Carpenter James .....10 Jan 37
R.R. Carter Charles.....10 Jan 37
V.B. Carthew James .....23 Nov 41
V.W. Chesshyre John .....17 Aug 40
R.B. ✚Chetham *Sir* Edward, *Kt.* K.C.H. 23 Nov 41
R.W. Christian Hood Hanway .....23 June 38
R.R. Clay Edward S.....10 Jan 37
A.B. Cochet John.....23 Nov 41
R.B. Cochrane Nathaniel D. .....23 Nov 41
R.B. ✚Cochrane *Sir* Thomas J., *Kt.* 23 Nov 41 (*East Indies.*)
A.R. Cockburn, *Right Hon. Sir* Geo. G.C.B.....10 Jan 37
(*a Lord Commissioner of the Admiralty*)
A.W. M✱✱✱Codrington *Sir* Edw, G.C.B., G.C.M.G. (*Com. in Chief, Portsmouth*) .....10 Jan 37
R.B. Coghill *Sir* Josiah C., *Bart.*...23 Nov 41
R.B. Collard Valentine.....23 Nov 41
A.B. Colville *Rt. Hon. Lord* John ..23 Nov 41
R.B. Croft William .....23 Nov 41
R.R. ✚Curry, Richard.....10 Jan 37
R.W. ✚Curtis *Sir* Lucius, *Bart.*...28 June 38
A.R. Curzon *Hon.* Henry.....22 July 30
R.W. Dacres James Rd .....28 June 38
V.B. ✱Dashwood *Sir* Charles, K.C.B. 23 Nov 41
R.W. ✚Davenport *Sir* Salusbury, *Kt.*, K.C.H.....17 Aug 40
R.B. De Starck, Maurice A.N.....23 Nov 41
R.R. Dick John.....10 Jan 37
V.W. Dickson Edward Stirling.....23 Nov 41
A.B. Dobson Man.....23 Nov 41
A.W. Douglas John Erskine.....23 June 38
V.R. Downman Hugh.....10 Jan 37
V.W. Drummond, *Sir* Adam, *Kt.*, K.C.H.....10 Jan 37
R.W. Duff Archibald.....17 Aug 40
R.B. ✚Dundas James, W. D.....23 Nov 41
V.B. Dundonald *Right Hon.* Thos. *Earl of*.....23 Nov 41
A.R. M✱Durham *Sir* Philip Chas. C. Henderson, G.C.B. .....22 July 30
R.R. Edgell Henry Folkes.....17 Aug 40
A.B. Ekins *Sir* Charles, K.C.B .....23 Nov 41
R.W. ✚Elliot. *Hon.* George .....10 Jan 37
R.W. Fane Fran. William .....10 Jan 37
R.W. ✱Farquhar *Sir* Arthur, K.C.B., K.C.H.....10 Jan 37
V.R. FitzGerald *Sir* Robert Lewis, *Kt.*, K.C.H.....12 Nov 40
R.W. Fitzroy *Rt. Hon. Lord* William, K.C.B.....10 Jan 37
V.R. Gage *Sir* William Hall, G.C.H. 10 Jan 37 (*A Lord Commissioner of the Admiralty.*)
R.R. Galwey Edward.....10 Jan 37
V.W. Garrett Henry.....12 Nov 40
A.B. Giffard John .....23 Nov 41
V.R. Glynn Henry Richard .....10 Jan 37
R.W. Godwin Matthew.....17 Aug 40
R.W. M Gordon *Sir* James Alexander, K.C.B.....10 Jan 37 (*Lieut. Gov. Green. Hosp.*)
R.W. Gordon Henry .....17 Aug 40
R.B. ✚Gordon Charles .....23 Nov 41
A.W. Gosselin Thomas Le Marchant 23 Nov 41
A.R. M Gould *Sir* Davidge, G.C.B. .27 May 25
V.W. Granger William .....10 Jan 37
A.R. Hamilton *Sir* Chas. *Bart.*, K.C.B. 22 July 30
V.R. M Hamilton *Sir* Edward, *Bart.*, K.C.B. .....10 Jan 37
V.R. Hamond *Sir* Graham Eden, *Bart.*, K.C.B.....10 Jan 37
R.B. Hancock, Rd. T.....22 Nov 41
R.W. Hawker Edward.....10 Jan 37
R.B. Hawtayne Chas. S. J.....23 Nov 41
V.R. Heathcote *Sir* Henry, *Kt.*.....10 Jan 37
R.W. Henderson Robert .....28 June 38
R.W. Henniker, *Hon.* Major J.....17 Aug 40
V.B. Hill Henry .....23 Nov 41
R.W. Hillyar *Sir* Jas., K.C.B.,K.C.H.10 Jan 37
R.W. Hodgson Brian.....28 June 38
V.R. Hollis Aiskew Paffard.....10 Jan 37
V.R. Honyman Robert.....10 Jan 37
A.W. M Hotham *Sir* William, G.C.B.10 Jan 37
R.W. Impey John .....17 Aug 40
R.B. ✚Inglefield Samuel H.....28 Nov 41
R.R. ✚Irby *Hon.* Frederick Paul....10 Jan 37
R.W. Jackson Robert .....10 Jan 37
R.B. ✚Jackson Samuel .....23 Nov 41
R.B. Johnston Charles J.....23 Nov 41
V.B. Katon James .....23 Nov 41

Digitized by Google

V.B. King *Sir* Edward Durnford, *Kt.*, K.C.H. ..... 23 Nov 41
A.W. Lake *Sir* Willoughby Thomas, K.C.B. ..... 23 Nov 41
V.R. Laurie *Sir* Robert, *Bart.*, K.C.B. ..... 10 Jan 37
V.W. Littlehales Bendall Robert .... 17 Aug 40
V.W. Livingstone *Sir* Thomas, *Bart.* ..... 28 June 38
V.W. Lloyd Robert ..... 10 Jan 37
R.R. Loring *Sir* J. Wentworth, K.C.B. K.C.H. ..... 10 Jan 37
R.W. Louis *Sir* John, *Bart.* (*Superintendent of Malta Dockyard*) ..... 28 June 38
R.B. Lye William J. ..... 23 Nov 41
R.B. Lysaght Arthur ..... 23 Nov 41
R.W. Mackay *Hon.* Donald H. ..... 28 June 38
V.W. Mackellar John ..... 10 Jan 37
R.B. ✝Maitland *Hon. Sir* Anthony, K.C.M.G. ..... 23 Nov 41
V.B. M'Kinley George ..... 23 Nov 41
R.W. Malcolm *Sir* Charles, *Kt.* ..... 10 Jan 37
V.B. Maling Thomas James ..... 23 Nov 41
R.B. Mangin Reuben C. ..... 23 Nov 41
A.R. ℳ ✻Martin *Sir* George, G.C.B., G.C.M.G. (*Vice-Admiral of the United Kingdom*) ..... 19 July 21
A.R. Martin *Sir* T. Byam, G.C.B. .. 22 July 30
R.W. Mason *Sir* Francis, K.C.B. ... 28 June 38 (*Mediterranean.*)
V.W. Matson Richard ..... 10 Jan 37
R.B. Maude William ..... 23 Nov 41
A.W. ✻✻Milne *Sir* David, G.C.B ... 23 Nov 41 (*Com. in Chief, Plymouth.*)
R.B. ✝Montagu *Sir* William A., *Kt.*, K.C.H. ..... 23 Nov 41
A.W. Moore *Sir* Graham, G.C.B., G.C.M.G. ..... 10 Jan 37
V.B. Mudge Zachary ..... 23 Nov 41
V.B. Mundy *Sir* George, K.C.B. .... 23 Nov 41
R.R. Nesham Christopher John Williams ..... 17 Aug 40
R.R. Noble James ..... 17 Aug 40
A.F. Nugent *Sir* Charles Edmund, G.C.H. (*Admiral of the Fleet*) ..... 24 Apr 33
V.W. O'Brven *Right Hon. Lord* Jas. G.C.H. ..... 10 Jan 37
A.B. Ogle *Sir* Charles, *Bart.* ..... 23 Nov 41
A.B. Oliver Robert Dudley ..... 23 Nov 41
V.B. ✻✻✻ Ommaney *Sir* John Acworth, K.C.B. ..... 23 Nov 41
R.W. Ommanney Henry M. ..... 17 Aug 40
A.W. Otway *Sir* Robert Waller, *Bart.*, K.C.B. ..... 23 Nov 41
V.R. Owen *Sir* Edward William Camp. Rich., K.C.B., G.C.H. 10 Jan 37 (*Com. in Chief, Mediterranean*)
A.B. Page Benjamin William ..... 23 Nov 41
A.W. Parker *Sir* George, K.C.B. .... 10 Jan 37
V.B. Parker *Sir* William, G.C.B., (*Com. in Chief, East Indies*) .. 23 Nov 41
R.B. ✝Parker Hyde (*Superintendent at Portsmouth*) ..... 23 Nov 41
V.B. Peacocke Richard ..... 23 Nov 41
R.B. ✝Percy *Hon.* Josceline ..... 23 Nov 41 (*Com. in Chief, Cape of Good Hope.*)
R.B. Philips James R. ..... 23 Nov 41
R.W. ✝Pigot *Sir* Hugh, *Kt.*, K.C.H. .. 10 Jan 37
R.R. Poulden Richard ..... 17 Aug 40
R.B. Poulett *Hon.* George ..... 23 Nov 41
A.B. Poyntz Stephen ..... 23 Nov 41
R.R. Praed Bulkley Mackworth .... 17 Aug 40
A.B. Preston D'Arcy ..... 23 Nov 41
R.B. Proby *Hon.* Granville L. .... 23 Nov 41
R.B. Proctor *Sir* Wm. B., *Bart.* .... 23 Nov 41
R.R. ℳ Pym *Sir* Samuel, K.C.B. .... 10 Jan 37 (*Superintendent at Plymouth.*)
R.B. ✝Radstock *Rt. Hon.* G. G. *Lord* ..... 23 Nov 41
R.R. Raigersfeld Jeffery Baron de.. 17 Aug 40
A.B. Raper Henry ..... 23 Nov 41
R.B. Ratsey Edward ..... 23 Nov 41
R.R. Riboulenu Peter ..... 17 Aug 40
R.W. Richardson *Sir* Charles, K.C.B. 10 Jan 37
R.W. ✝Ross Charles Bayne Hodgson 10 Jan 37
A.W. ✻Rowley *Sir* Charles, *Bart.* G.C.B., G.C.H. ..... 23 Nov 41
R.R. Rowley S. Campbell ..... 10 Jan 37
V.B. Schomberg Alex. Wilmot .... 23 Nov 41
R.B. ✝Seymour *Sir* George F., *Kt.*, G.C.H. ..... 23 Nov 41 (*A Lord Commissioner of the Admiralty*)
V.R. Shepard James Keith ..... 12 Nov 40
V.R. Shirley Geo. James ..... 12 Nov 40
R.R. Skipsey William ..... 10 Jan 37
A.W. Stephens Philip ..... 10 Jan 37
R.B. Stoddart Pringle ..... 23 Nov 41
A.R. ℳ ✻Stopford *Hon. Sir* Robert, G.C.B. G.C.M.G. (*Rear Admiral of the United Kingdom, and Governor of Greenwich Hospital*) ..... 27 May 25
R.W. Sykes John ..... 28 June 38
R.B. Tait James H ..... 23 Nov 41
A.B. ℳ Talbot *Hon. Sir* John, G.C.B. ..... 23 Nov 41
R.W. Temple Francis ..... 17 Aug 40
R.W. Thomas Richard (*Commander in Chief in Pacific*) ..... 10 Jan 37
V.W. Thompson Norborne ..... 23 Nov 41
V.B. Tomlinson Nicholas ..... 23 Nov 41
R.R. Tremlett W. H. Brown ..... 17 Aug 40
R.R. Trench *Hon.* W. Le Poer.... 17 Aug 40
R.B. ✝Troubridge *Sir* E. Thos., *Bart.* ..... 23 Nov 41
R.B. Tucker *Sir* Edward, K.C.B. .... 23 Nov 41
V.B. Vansittart Henry ..... 23 Nov 41
R.R. Walton Jacob ..... 17 Aug 40
V.B. Warren Frederic ..... 23 Nov 41
A.W. Watkins Frederick ..... 12 Nov 40
A.B. West *Sir* John, K.C.B. ..... 23 Nov 41
V.W. White *Sir* John Chambers, K.C.B. ..... 10 Jan 37
A.R. ℳ Whitshed *Sir* James Hawkins, *Bart.* G.C.B. ..... 31 July 10
R.R. Wight John ..... 17 Aug 40
R.B. ✝Wise William F. ..... 23 Nov 14
V.B. Wollaston Charles ..... 23 Nov 41
R.R. Young William ..... 17 Aug 40

Digitized by Google

ALPHABETICAL LIST OF CAPTAINS.

The Names of the Retired Officers are inserted in *Italics* —The Figures preceding each Name denote the Number of the Ship in which the Officer serves. Those against whose Name the letters *CG* are prefixed are serving in the Coast Guard.—*DY* or *VY* in a Dock or Victualling Yard.—*NH* or *GH* in a Naval or in Greenwich Hospital.

A'Court Edw. H. 29 Mar 11
Adderley Arden 19 July 14
Agassiz James J. C. 10 Sept 40
Aitchison Robt. 30 April 27
Aldridge John W. 23 Nov 41
Alexander John...16 Sept 40
Allen John *(b)*...20 Sept 15
Allen John J.....23 Nov 41
Allen William ...21 Jan 42
Allen Charles....10 Sept 40
✚Andrew J. W...26 Sept 12
Anson Talavera V. 6 June 41
Appleby John F..26 Jan 38
Aplin John George 28 Jan 26
Arabin Septimus..20 Mar 23
✻✻Arbuthnott Al. D. Y. 14 Oct 24
✚Arthur Richard. 11 Jan 10
Askew Chr. C....19 July 22
✚Austen C. John *10* May 10
138 ✚Austin Horatio T. 23 June 38

Back *Sir* George *Kt.*, 30 Sept 35
Bain Henderson 6 April 13
Baker John .....21 Oct 10
✚Baker *Sir* H. Lor. *Bart.* 13 June 15
Baldwin Augustus 1 Jan 17
Balfour William..10 Sept 40
✚Barlow Chas. A. 8 June 41
101 Barnard Edward 4 July 17
Barton Richard ...2 Jan 37
Basden Charles..23 Nov 41
Baugh Thos. F....21 Oct 10
Baugh Henry.... 23 Nov 41
Bayfield H. W....4 June 24
38 ✚✻Baynes Robert Lambert .....8 July 28
Beaufort Francis 30 May 10
(Hydrographer of the Admiralty.)
353 Beechey F. W....3 May 27
517 ✚Belcher Edward 6 May 41
✚Bell Christopher 7 Feb 12
Bennett Thomas 16 Sept 38
Bennett Charles..10 Sept 40
✻Bentham Geo. 16 Sept 16
✚Berkeley M.F.F. 7 June 14
Bertram Charles..7 June 14
Best *Hon.* Thos. 22 July 30
✚Bethune C. Ramsay Drinkwater....22 July 30
Bigland W.B., K.H. 6 Mar 21
Black William ...7 June 14
Blackler Rob. T. 30 Nov 42
Blackwood *Sir* H. M. *Bart.* 28 April 27
235 Blackwood Francis P. 28 June 38
Blake George C. 28 June 38
Blake Patrick J...6 May 41
Blanckley Edw....23 Nov 41
Blennerhasset Goddard 10 Sept 40
Blight William ..22 July 30
Blow John A..... 7 Mar 42
✚Bloye Robert...23 Sept 13
Bluett Buckland S., K.H. 12 Aug 12
Boswall John Donaldson 26 Dec 22
Boulthee Fred. M. 23 Nov 41
Bourchier Henry 22 Aug 11
76 ✚Bourchier Thos. 12 Sept 27
Bowen Charles...27 July 25
Bowker John ....16 Aug 11
Bowyer Wm. B. ..17 Feb 30
Boxer James ....19 July 14
✚Boxer Edward. 23 June 23
633 Boyes Henry ....23 Dec 42
Boyle C. E. W....27 May 30
103 Brace Francis ....14 Aug. 27
Branch Alexander Barkclay, K.H.....26 Dec 22
Brasier Jas.....10 Jan 37
Bremer *Sir* James J.G. K.C.B., K.C.H. 7 June 14
Brenton John ....26 Dec 22
Bridgeman *Hon.* Charles O. ..... 2 Sept 19
Bridges P. H.....29 Sept 27
Brine George .....7 Dec 18
Broke *Sir* Philip *Bart.*.....12 Sept 35
Broughton Wm...22 Nov 31
Brown, George...28 Sept 40
Brown Sir Samuel Kt. K.H. 19 May 42
Browne Philip...19 June 10
14 Bruce Hen. Wm. 16 Nov 21
227 Bullock Fredk..23 June 38
Burgess Samuel..27 Nov 30
519 Burgoyne Fred. W. 20 Sept 15
Burney James ...10 Dec 35
Burrard *Sir* C. *Bart.* 29 Jan 22
Burton Thomas...21 Oct 10
Burton Jas. Ryder, K.H.....23 Feb 24
Bushby Thomas ..8 July 40
Butterfield Edw. H. 23 Nov 41
804 Byng *Hon.* Hen. D. 9 Mar 14
Byron *Rt. Hon.* Geo Anson *Lord*....7 June 14

Campbell Donald 1 Aug 11
Campbell Colin *(a)* 28 Feb 12
Campbell *Hon.* G. P. 27 Jan 21
✚✻Campbell John Norman.....22 Oct 27
Campbell James 21 June 38
Carew Charles H. 17 April 27
Carnac J. Rivett .10 Jan 37
Carpenter John C., K.H. 19 July 21
Carré Robert Riddell 12 Aug 19
✚Carroll W. Fairbrother.....6 Dec 18
VY Carter John.....7 Dec 15
Superintendent of Haslar Hospital,
Carter Thomas Wren 25 April 31
Cary *Hon.* Plantagenet P.....9 May 39
Castle William L. 23 Nov 41
Cator Ber. Corn. 7 June 14
Cavendish *Hon.* Geo. John ..... 25 Nov 30
109 ✚Chads Henry Ducie 25 July 25
393 Chambers Samuel 12 Aug 12
Chapman Isham Fleming .....29 Dec 24
Chappell Edward. 27 Dec 38
Child. John.....24 Sept 40
Christie Peter....23 Nov 41
Clarke Thomas J. 8 June 41
Clarke Hyde J.....10 Sept 40
GH Clavell John .....4 Feb 06
Clephan, James....29 Oct 40
✚Clifford *Sir* A. W. *James Bart.*...23 July 12
Clinch Timothy ...12 Aug 12
Clowes Thos. Ball 16 May 23
Clyde Charles....10 Sept 40
514 ✚✻✻Codrington Henry J.....20 Jan 36
Coffin John Townsend 26 Dec 22
Coffin Henry E...23 Nov 41
✚Coghlan Jer...27 Nov 10
Colchester *Rt. Hon.* Charles *Lord*....26 Jan 26
Cole Wm. John, K.H.....23 June 38
659 *DY* ✚Collier *Sir* Fr. Aug. *Kt.* K.C.H 18 Dec 06
✚Collier Edward. 18 Nov 14
Collier Henry Theo Browne.....26 Dec 22
449 Collinson Rich. ..23 Dec 42
Colquitt Sam. M. 21 Oct 10
Compton Henry...10 Sept 40
NH ✚✻Coode John
VY 21 Oct 10
Cookesley John ...7 Dec 18
Conte William ..10 Sept 40
Copeland Richd. 23 June 38
Corry A. L.....23 July 21
Cory Nicholas....1 Aug 40
Cotton Francis Vere.....23 Nov 41
Couch James.....24 Jan 24
Courtenay G. W. C. 14 April 28
Cox Douglas.....23 Nov 41
Craigie Robert ....7 Nov 39
Crawford Abraham 5 Jan 29
Creyke Richard ..19 Dec 14
Crofton *Hon.* G. Alfred 21 Feb 12
Crole Charles.....26 Jan 28
Crowdy Charles....13 Jan 34
✻Crozier Richard 26 Mar 30
594 Crozier Frs. R. M. 16 Aug 41
Cuppage William 22 July 30
Currie Mark John 23 Nov 41
✚✻✻✻Curzon Edward.....8 Feb 23
✻✻Dacres Sidney Colpoys 1 Aug 40

Digitized by Google

D'Aeth George William Hughes.....18 June 15
Dalby Thomas....10 Sept 40
Dalling *John* W. ..2 Jan 28
✚Daly Cuthbert F. 18 Aug 08
Dalton James R...10 Sept 40
Dance Wm. T....5 June 34
Daniell George ..28 June 38
Dashwood W. B...21 Oct 18
Davies H. Thos. ...19 Feb 14
✚✱✱✱Davies Lewis 21 Oct 27
Dawson William *(a)* 29 Nov 41
Deacon Henry C. 2 April 17
Deans Robert ..28 June 38
✱De Courcy Nevinson 7 June 14
Dench Thomas....4 June 28
Denman Edmund 27 May 25
Denman *Hon.*Jos.28 Aug 41
De Ros *Hon.* J.F.F. 7 Feb 35
Devon Thomas Barker *K.C.H.*.....27 May 25
Devonshire Richard 28 June 38
Dick Thomas.....7 June 14
Dickinson Thos. (b) 29 Nov 32
639 Dickson *Sir* Wm. *Bart.* 10 Jan 37
Digby Joseph.....8 Sept 15
Dilke Thomas....10 Jan 37
✚Dilkes Charles..18 Jan 09
Dillon *Sir* Wm. Hen. *Kt.* K.C.H .....21 Mar 06
Dixon Manley H. 28 June 11
Dobson Wm. B...23 Nov 41
Dolling Wm. B. ...1 Aug 11
Douglas Pet. John 26 Nov 11
Down Edw. Aug. 12 Aug 12
Doyle *Sir* Bent. Cav. *Kt.* 8 April 11
Drake John .....21 Mar 35
Drury Aug. Vere 7 June 14
Drury Henry ...23 Nov. 41
Duff Norwich ...23 April 22
Duncombe *Hon.* Arthur.....24 Oct 34
✚Dundas *Hon.* Richard S. 17 July 24
Dundas Henry ....9 Feb 25
Dundas J. Burnet 8 July 28
620 Dunn Sir David *Kt.* K C.H. .....7 June 14
Duntze John A...24 Dec 29
Eden Henry .... 30 April 27
Eden Charles....11 Aug 41
Edwards Henry ...2 Aug 26
Egmont *Rt. Hon.* Geo. I. *Earl of*...7 Dec 18
Egremont *Rt. Hon.* George *Earl of*..3 July 12
Eliot Henry Algernon 22 July 30
551 Elliot *Hon.* Charles G. J. B.....16 Aug 41
✱ElliottGeo. Aug.27June38
Elliott Russell ..28 June 38
48 Ellice Alexander..20 Dec 31
Ellicott Edward..12 Aug 12
Elliot Robert....27 June 03
Elliot Charles....28 Aug 28
Elliot George....3 June 40
809 Erskine John H.. 23 June 38
Evans George ...28 June 38
✚Eyres Harry ....6 May 41
Fair Rob. K.H....10 Jan 37
Falcon Gordon T. 29 Oct 31
✱Fanshawe Hen. 7 June 14
✚Fanshawe Arthur 17 Oct 16
Farrington Wm...18 Sept 15
Fead Francis ....1 Nov 26
✚✱✱✱✱Fellowes *Sir* Thomas *Kt.*.....4 Mar 11
Ferguson George 6 June 14
Ferguson John M. 1 Jan 17
Ferris Abel .....18 April 11
✚Festing Rob.W.G. 9 Oct 11
Fisher Williams..18 April 11
421 *DY* Fisher Peter..19 Feb 14
502 Fitz Clarence *Rt. Hon.* *Lord* Adolphus *G.C.H.*.....24 Dec 24
Fitzgerald JohnC.23 Nov 41
Fitzroy Robert ....3 Dec 34
Fletcher William...4 Mar 29
Fletcher John V...8 June 41
Foley Osborne ...16 Jan 33
GH Foote William W. 21 Oct 10
357 Foote John.....29 Sept 27
Forbes Henry .....7 Dec 19
Forbes Andrew..27 Aug 34
Foreman John S...23 Nov 41
306 ✚Forrest Thomas 25 July 09
FowlerR.Merrick29 April 11
Frankland Edw. Aug. 28 Mar 35
Frankland Charles C. 23 Nov 41
✱Franklin *Sir* John *Kt.* K.C.H.....20 Nov 22
Fraser Thomas ..23 Nov 41
Fraser John.....23 Nov 41
97 Frederick Charles 23 Dec 42
Fremantle Clns. H. 4 Aug 26
Fremantle Step. G. 26 Feb 42
Furneaux John ..16 Mar 29
Gabriel James W. K.H.,.....2 July 31
Gambier Robert..6 June 14
Gambier Geo. C. 4 June 21
Gape Joseph.....23 Nov 41
Garland Joseph Gulston 19 Aug 15
Gascoyne John...10 Sept 40
Gedge John.....19 July 21
Gillard Henry W. 8 June 41
Gilliard James....12 Aug 12
Gill Thomas ....10 Jan 37
Glascock W. Nugent 3 June 33
✚Goate William .15 Aug 09
Godby John H...27 June 14
Gordon Chas...(*b*) 17 Ap 28
Gordon James M. 15 Feb. 08
Gordon *Hon.* Wm. 12 Mar 10 *(a Lord Commissioner of the Admiralty.)*
Gordon *Hon.*John 31 Dec 18
Gordon Rob. .....10 Jan 37
Gordon Wm.....23 Nov 41
Gore John *(a)* ...19 July 21
Gore John *(b)* ...27 July 25
Gosset Henry .....1 Jan 29
Gostling Philip...28 Nov 41
Gourly John .....1 Jan 17
Grace Percy.....1 Feb 25
Graham John Geo. 3 Oct 25
Graham Charles ..4 Nov 20
Grant *Sir* Kich. *Kt.* 17 May 28
Grant Gregory...10 Sept 40
✱Green *Sir* Andrew P. *Kt. K.C.H.*.....12 April 14
Greene Wm. B....6 June 34
Gregory,William 24 Sept 40
Greville Henry F 27 Aug 32
267 Grey *Hon.* Frederick W. 19 April 28
67 *Grey Hon.* Geo.p..14 July 84
Griffith William ..18 Oct 42
Grosett Walter ....21 Oct 10
Groube Thomas ..7 June 14
Hackett John....23 June 38
Hall Basil .....5 Nov 17
Hallowes John ....5 *Dec* 42
Hallyburton, *Rt. Hon. Ld.* John F.G., *GCH.* 4 Aug 36
Halstead Edw.P.15 April 42
Halsted George ..10 Sept 40
Hamilton Arthur P. 31 May 16
Hamilton W. A. B. 9 Aug 28
Hamilton Wm. Price 28 Oct 36
Hambly Peter S..28 Nov 41
✱Hamley Wm... 20 Oct 84
Harcourt F.E.V...7 June 14
Harcourt Octavius Vernon .....7 Aug 27
Harding Francis..23 Nov 41
Hardwicke *Rt. Hon.* Chas. P. *Earl of* 6 June 25
Hargood Will. ...1 Jun 37
✚Harper John ....2 June 14
Harris *Hon.*Edward A. J. 23 Nov 41
Harrison Joseph...9 Oct 32
Hart *Sir* Henry, *Kt.* K.C.H.....1 Aug 11
Harvey Edward 18 April 11
Harward Richard 31 July 09
214 Hastings *Sir* Thomas *Kt.*.....22 July 30
Hastings, Fras. D. 4 Nov 40
Hathorn, George..4 Nov 40
Hatton Villiers F. 7 Feb 12
Hawkins Ab. M....6 Feb 35
645✚✱Hay *Rt. Hon. Lord* John.....7 Dec 18
Hay James .....12 Aug 19
Hay Pat. D. H....15 Nov 33
Hay Jas. B. L....23 Nov 41
Hay John B.P ....7 Mar 42
Hayden William..23 Nov 41
Haye George.....4 Mar 29
Hayes George .....2 Dec 29
Head Michael ....7 June 14
Heiland Samuel....1 Jan 29
Henderson George 1 Aug 11
631✚Henderson Wm. Willmott, K.H.....9 Oct 15
✚✱Henderson Wm. H. 27 June 38
Henderson, Thos. 4 Nov 40
Hendry William 19 July 22
75 Herbert *Sir* Thomas. K.C.B.....25 Nov 22
Herringham W. Allan 10 Jan 37
Hewes Thomas O.-20 Feb 42
Hewson George....1 Jan 17
Hext William ....23 Nov 41
Higman Henry ....1 June 14
*D'*Hill *Sir* John *Kt.* 28 Oct 15
Hills George .....7 June 14
Hillyar William..20 Jan 36
Hindmarsh John *K.H.* 3 Sept 31
Hoare Edward W. 16 Oct 10
Hoare Richard....7 July 27
Hobson William ..9 July 28
Hockings Robert 19 July 21
Hodge Andrew...10 Sept 40
Hoffman Frederick 12 Sept 40
Hole Lewis.....4 Dec 13
Hollinworth Jno...8 April 11

Digitized by Google

Holt William ...28 June 38
416 Home *Sir* James E.
Bart......5 Dec 37
✠Hope Henry 24 May 08
595 Hope Charles ....26 Jan 26
Hope David .....4 Feb 30
Hope James....28 June 38
Hope, Sackett.....4 Nov 40
CG ✠Hornby Phipps
16 Feb 10
Hotham William, K.H.
4 April 25
Hotham *Hon.* George F.
7 June 20
257 Hotham Charles 28 June 33
Howard *Hon.* Edw. 27 Dec 38
Hughes Wm. J....10 Sept 40
Hunn Frederick ..26 Dec 22
Hurdis George C...10 Sept 40
GH Huskisson Thomas
14 Mar 11
Hutcheson Francis
D.....23 Nov 41
Hutchinson Edw...10 Sept 40
✠✠✠Ingestre *Rt. Hon.*
H. J. C. *Viscount* 22 Oct 27
Irby *Hon.* C. L.....2 July 27
Irvine Charles C...10 Sept 40
Jackson George V. 23 Nov 41
Jenkinson Henry 7 June 14
Johnson Edwd. J. 27 Dec 38
Johnson William
W. P. .....14 Dec 41
Johnstone W. J. H. 21 Oct 23
Jones *Hon.* Alex....1 Aug 11
Jones *Sir* C. T. *Kt.* 12 Aug 19
Jones William (*c*) 18 Aug 28
Jones Theobald ...25 Aug 28
Jones Jenkin ....28 Aug 28
Jones Lewis T.....4 Nov 40
Judd Robert H....10 Sept 40
Kenne Richard..28 June 38
Keats William ...27 Mar 26
Keith *Hon.* Wm. 18 Aug 29
564 Kellett Henry....23 Dec -2
Kelly B. M.....19 July 21
Kennedy T. F.....4 Dec 13
178 Keppel *Hon.* Hen. 5 Dec 37
King *Hon.* J. W....16 Jan 09
King Phillip Parker
25 Jan 30
King Richard H., 1 May 39
King Geo. F. Vincent
28 Aug 41
64 Kingcome John 23 June 38
Knox *Hon.* Edmund S. P.
28 Feb 12
Knox Thomas O.14 June 42
98 ✠Kuper Augustus L. 8 June 41
Lambert Geo. Rt. 8 Aug 25
✠✠Lapidge William F.
6 Jan 37
Larcom Joseph
P. D. .....23 Nov 41
Laroche Christopher 29 Jan 00
Laugharne T. P. L. 4 April 32
Lawrence Daniel..2 Sept 16
✠Lawrence John...1 Jan 17
Laws John M.....7 Jan 33
Leeke *Sir* Henry J. *Kt.*
K.H.....27 May 26
✠LeGeyt George 12 Aug 12
Leigh Jodrell....2 June 29
Leith John.....11 Nov 25
Lempriere George Ourry
27 May 25
Lennock G. G. ...4 June 14
Leslie Samuel ...31 July 12
Leven and Melville *Rt. Hon.* David *Earl of* ..28 Feb 12
Lewis Fras. Jas. .22 July 30
Lindet Francis ..4 Nov 40
Lillicrap James....21 Oct 10
Litchfield Henry 20 Nov 26
Lloyd Edward *K.H.*
19 July 21
Lloyd George ....26 Aug 28
Loch Francis E. 29 Sept 14
Loch Granville G. 26 Aug 41
✠Lockyer Nich...29 Mar 15
Love Henry O. ...5 Dec 37
Lovell W. Stanhope
K.H. .....21 Aug 15
Lowe Abraham ..7 June 14
✠✠ Luckraft Alfred
28 June 38
Luckraft William..4 Nov 40
✠✠Lushington Stephen
28 Oct 29
Lydiard Geo. W. C. 30 Aug 42
Lyne Thomas....10 Sept 40
✠✠Lyons *Sir* Edmund
Bart. K.C.H. ...7 June 14
Lyons John.....22 July 30
M'Crea R. Contart 10 Jan 37
M'Dougall John (*b*)
16 Aug 36
✠Macdonald Colin 7 June 14
M'Farland James 10 Sept 40
M'Gwire William 10 Sept 40
McHardy J. B. B..1 Jan 40
M'Kerlie John.....4 Dec 13
Macnamara *Sir*
Burton *Kt.*....16 Nov 33
M'Quhae Peter....10 Dec 35
Mainwaring T. F. C.
27 Nov 10
Mainwaring Rowland
22 July 30
Mainwaring Edward
R. P. .....23 Nov 41
✠✠Maitland Thos. 10 Jan 37
Manners Russell H. 4 Mar 29
Mansel Thomas...12 Feb 34
✠Mansel George. 28 Sept 40
✠Mansell *Sir* Thomas
Kt. K.C.H. ....7 June 14
✠Maples John Fordyce
23 Aug 13
✠✠Markland J. D. 18 Apr 11
✠Marryat Fred.. 25 July 25
Mar h Digby.....1 Jan 42
317 ✠✠Marshall *Sir*
John *Kt.K.C.H.* 7 June 14
Marsham Henry S 24 Dec 33
Martin William F. 5 June 24
Martin Thomas ...2 Aug 26
✠Martin Henry P.
28 April 27
✠✠✠✠Martin George B.
19 April 28
Massie, Thos. L. 17 Mar. 41
494 ✠Maunsell Robert 7 Feb 12
Maurice James W. 18 Jan 09
Maxwell Geo. Berkeley .....20 Nov 30
Maxwell J. Balfour
10 Jan 37
Maynard Thomas. 17 Oct 40
Meads W. Bowen 26 May 14
Meredith Rich. ..6 June 27
Mevnell Henry...10 April 16
307 Michell Frederick Thomas
22 Feb 30
Middleton Right Hon.
Digby Lord. ..10 Sept 40
Mildmay G. W. St. John
16 Aug 23
Miller John .....11 Sept 37
97 Milne Alexander 30 Jan 39
Milward Clement 29 May 18
Minguye William James
29 Jan 28
Mitford Robert...31 Mar 13
Moberly John....26 Aug 15
Monday John....27 Dec 38
✠Money Rowland 29 Mar 15
Montagu John William
30 Nov 20
Montagu James 17 July 24
Montgomerie Alex. 3 Oct 20
Moorsom Const. R. 7 Dec 18
✠✠Moresby Fairfax
7 June 14
Morgan James ...15 Jan 36
Morier William...18 Jan 30
Morris George.....1 Feb 12
Morris Henry G. 12 Aug 12
Morrison I. H.....7 June 14
136 Morshead William H. A.
22 Dec 42
Moubray George 12 Aug 12
315 Mundy G. Rodney 10 Jan 37
Murray J. Arthur 15 Nov 16
Murray *Hon.* Harry A.
23 Nov 42
Muston Thos. G....10 Sept 40
✠Napier *Sir* Charles K.C.B.
22 May 09
Napier Henry Edward
31 Dec. 30
Napier Chas. G. E 1 Nov 41
Nelson Charles.....9 Oct 22
Nepean Evan....23 Nov 41
Nevile Christopher 10 Sept 40
Newell Julius J. F.
28 June 38
279 ✠Nias Joseph....8 July 35
634 ✠✠Nicolas J. T. *K.H.*
26 Aug 15
Norton John ....10 Sept 40
Nott John N.....28 Jan 42
O'Brien D. H. ..5 March 21
O'Brien Joseph (*b*) 8 Aug 29
O'Conor Richard, K.C.H.
16 Aug 14
Ogle Thomas ...28 June 38
O'Grady Hayes ..7 June 14
Oldrey William. 23 June 38
Oliver Robert....28 Aug 34
165 Onslow John James
27 Aug 34
Owen William Fitzwilliam .....2 May 11
Owen Richard....10 Jan 37
Paget *Rt. Hon. Lord* William.....18 Oct 26
Paget Chas. Hen. 28 Oct 29
15 Paget *Rt. Hon. Lord* Clarence Edw. 26 Mar 39
Pakenham John 26 Aug 26
Parke *Sir* Wm. George, *Bart.*.....6 June 14
Parker *Sir* Charles
Chr. *Bart.*....23 April 22
Parker John....28 June 38
Parkin John P....28 Aug 41
Parry *Sir* William Edward *Kt.*....8 Nov 21
(*Comptroller of the Steam Machinery and Packet Service.*)
Parry Thos. P. J...10 Sept 40
Parson John.....10 Jan 37
Parsons Robt. W. 11 Nov 28
Pasco John .....3 April 11

Digitized by Google

Peasley, *Sir* T. S. *Bart.*, 24 May 31
Pateshall N. Lech. 18 Feb 15
Patton Hugh ....12 Aug 19
Patton Robert ..30 April 27
107 Paulet *Rt. Hon. Lord* George.....18 Nov 38
Payne Chas. Frederick.....7 June 14
Peake Thos. Ladd 1 Mar 22
Pearson Charles. 3 April 37
✝Pechell *Sir* Sam. John B. *Bart.* K.C.H 16 June 06
Pechell Geo. Rd. 26 Dec 22
✱Pelham *Hon.* Fredk. T. 3 July 40
Pelham *Hon.* D. W. A. 26 Oct 40
564 *DY* Pell *Sir* Watkin Owen *Kt.*.....1 Nov 13
✝Pellew *Hon. Sir* F.B.R. *Kt.* K.C.H.....14 Oct 06
Pennell Follett W. 14 July 28
Percy *Hon.* W. H. 21 Mar 12
Phillott C. G. R....7 Dec 15
Phipps Weston ...7 June 14
Pierson Wm. H..28 June 38
Pinto Thomas....10 Sept 40
Plumridge Jas. H. 9 Oct 23
Popham William 19 May 19
Popham Brunswick 28 June 38
Powell Herbert Brace 26 Dec 22
✝Prescott Henry 25 July 10
Preston William 11 Aug 41
Prevost James ...13 Mar 09
Price David .....18 June 15
Price Samuel....25 June 31
Prickett Thomas 20 Aug 24
Pridham Richard 23 July 39
601 Pring Daniel .....19 Sept 15
Pringle James....1 June 12
Pritchard Saml. P. 8 June 41
Probyn Henry ...10 Sept 40
Prowse William J. 23 Nov 41
Prudhoe *Rt. Hon.* Algernon *Lord* .....19 Aug 15
Puget William D..8 June 41
Purcell Edward 25 Aug 28
Purchas Wm. J. 16 May 28
24 Purvis John B. ..16 Sept 09

387 Quin Michael.....10 Jan 37

Radford Samuel K.H. 21 May 32
✝Ramsay Robert 13 June 15
Ramsay William 28 June 38
Ramsden William 26 Dec 22
Randolph Charles G. 20 April 27
Rattray James...20 Sept 15
Reid Chas. Hope 26 Dec 22
Renwick Thomas ..1 Jan 17
✝Reynolds Barrington 23 Jan 12
Reynolds John ..23 July 30
471 Rich George Fred. 1 July 23
Rich Charles....28 June 38
Rich Edwin L....28 Nov 41
Richards Peter ..17 Sept 28
Richards Charles 23 Dec 42
✱Richardson Wm. 28 June 38
Robb John .....28 Feb 41
Roberts John C. E. 15 June 15
✝Roberts *Sir* Sam., *Kt.* 13 June 15
Roberts John W. 16 June 28

Roberts Thomas..10 Sept 40
Robertson Will....10 Jan 37
Robertson John..28 June 38
Robinson Hercules 7 June 14
Robinson Robt. S. 5 Nov 40
Rochfort Wm. ..27 Mar 26
Rodney Hon. John...14 Oct 80
Rogers Robert Henley 2 Sept 16
Rogers William...10 Sept 40
Rooke Leonard C. 4 April 42
✝✱✱Ross *Sir* John *Kt.* 7 Dec 18
208 Ross James Clark 29 Oct 24
Rous *Hon.* Henry John 25 April 23
Rowe Henry N...10 Sept 40
Rowley *Sir* Josh. R. *Bart.*.....30 Sept 12
Rowley R. Freeman 26 Feb 30
Russell *Rt. Hon. Lord* Edward.....19 Nov 38
Russell Robert....9 May 36
Rye Peter .....12 Aug 12
✝Ryves George Fred. 22 July 30

Sainthill George A. 28 June 38
Sanders Thos. ...23 Nov 41
410 Sandom Williams 23 Mar 28
365 ✱✱ Sartorius *Sir* George R. *Kt...*6 June 14
✱Saumarez Rich. 17 April 24
Saurin Edward...7 June 14
Sayer George.....21 Oct 10
Scott Wm. Isaac 7 June 14
Scott David .....22 Oct 14
✝Scott James .....8 Jan 38
Scott George ....12 Feb 30
Scott Edward H..15 Jan 38
Seale Charles Henry 28 Nov 41
✝Searle Thomas 25 April 08
Seymour Michael 5 Aug 26
Shannon Rodney 3 Aug 26
✝Sharpe Alex. R. 22 Jan 13
Shepheard Wm. 26 Oct 40
Shepherd John...26 Oct 40
Sherer Joseph, K.H. 29 Nov. 41
Sheridan John ..13 June 15
Shiffner Henry ..10 Nov 19
455 *DY* Shirreff Wm. H. 15 Nov 09
Simeon Charles..10 Mar 27
Simpson John ...12 Dec 09
✱*Simpson Thomas* 1 Mar 41
DY Sinclair *Sir* J. G. *Bart.* 6 June 14
Sinclair Archibald 23 Nov 41
Skekel John.....27 May 25
Slade James.....21 Oct 10
Slaughter William K.H.....10 Jan 37
294 Smart Robt., K.H. 10 Jan 37
Smith Matthew(b) 24 April 06
Smith Thomas(a) 16 Aug 25
166 ✝Smith Henry(a) 8 Sept 29
Smith George....13 April 32
Smith Will. Sydney 10 Jan 37
Smith William R. 19 Sept 40
Smith Thos. (b)...28 Nov 41
Smith Charles...28 Nov 41
✱Smyth Wm. Hen. 7 Feb 24
Sneyd Clement ..8 April 11

Somerville *Rt. Hon.* Kenelm *Lord*..7 June 14
Sotheby Charles. 28 Feb 12
Spaeshott Edward, K.H. 28 July 30
✝✱✱✱Spencer *Hon.* Fred. 26 Aug 22
Stanhope Henry..26 Dec 22
Stanley Wm. P..28 June 38
Stanley *Edward* 28 June 38
Stevenson Jas. ... 27 Feb 12
✝Stewart James P. 1 Feb 13
✝Stewart Houston 10 June 17
Stewart *Hon.* Keith 1 July 42
306 Stirling *Sir* James, *Kt.*.....7 Dec 18
Stoddart John ...27 May 25
448 Stopford *Hon.* M. 6 April 25
Stopford Robt. F...4 Nov 40
Stopford James J. 14 May 41
✱Strachey Christ. 28 June 14
Strong Charles B. 12 Aug 19
Stroud Henry ....30 Oct 41
Stuart Robert....23 Nov 41
Studdert J. Fitz. ..9 Jan 28
Stupart Gustavus 21 Oct 10
Suckling William 28 Nov 41
✝Sullivan T. Ball 19 Oct 14
227 Sullivan *Sir* Charles *Bart.*.....7 June 14
Swaine Spelman 17 May 10
Sweny Mark H...28 June 38
Swinburne C. H..8 July 35
Symes Joseph....21 Mar 12
Symonds Thos. E. 29 Sept 13
Symonds *Sir* William *Kt.*.....5 Dec 27
(*Surveyor of the Navy.*)
Symonds Thos. M. C. 23 Feb 41

Tait Robert .....17 April 27
Talbot Charles....25 Nov 30
Tancock John .....1 Feb 12
✝Tayler Joseph N. 16 Aug 13
Thicknesse John..10 Sept 40
Thomas Fred J. ...8 Dec 13
Thompson Jno. (a) 21 Oct 10
588 Thompson *Sir* Thos. Ralkes Trigge, *Bart.* 10 Jan 37
Thornbrough Edward L. C.....17 April 27
Thorne James ...30 Mar 29
Thornton Sam ..30 April 27
Tisdall Archibald 14 July 15
Toker Thomas R...4 Dec 13
Townshend John..22 Oct 34
Tozer Aaron.....14 Jan 30
Travers *Sir* Eaton, *Kt.* K.H.....19 Nov 29
Trefusis *Hon.* George R. W.....24 June 24
Triscott Richd. S. 15 Jan. 41
✝Trollope George Barne 7 June 14
Trotter Hen. Dundas 16 Sept 35
129 Troubridge Edward N. 23 Dec 42
✝Tucker Thos. T. 1 Aug 11
190 Tucker John Jervis 28 June 38
Tucker Robert.....10 Sept 40
Tulliday Joseph C. 7 Feb 42
Turner William...28 Nov 41
Tyler *Sir* George, *Kt.* *K.H.*.....10 Oct 32

†Usher *Sir* Thomas, *Kt. K.C.H.*.....24 May 08
Vassall *Sir* S. L. Hunter, *Kt.* K.H....10 Jan 37
567 Vidal Alex. Thos. E. 4 Oct 25
Vincent A. A. *K.H.* 9 May 32

Walcott John Edw. 6 May 29
†Waldegrave *Hon.* W. (*a*) 8 Mar 11
*****Walker *Sir* Baldwin W., *K.C.B.*..24 Nov 38
Waller Edmund....1 Jan 17
Wallis James ....26 Nov 17
Wallis P. W. P....12 Aug 19
624 Walpole William...7 Dec 19
Ward William....10 June 08
Warde Chs., K.H..8 Sept 15
Warrand Thomas 27 July 25
359 Warren Richd. L. 9 May 39
†Warren William 6 May 41
540 Washington John 16 Mar 42
Watling J. Wyat. 22 July 30
391 Watson Rundle B. 23 Dec 42
Watts Geo. Edw. 7 June 14
Wauchope Robert 6 June 14
Webb William ...2 Dec 26
Wemyss J. Erskine 1 July 14
Westphal *Sir* G. A. *Kt.* 12 Aug 19
Westphal Philip 22 July 30
Westropp Amos F. 7 Dec 18
Wetherall F. A...13 Nov 26
Whinyates Thos. 12 Aug 12
Whish William Geo. H. 23 Nov 41
White Thomas (*a*) 7 Aug 10
White Martin .....7 Dec 18
Wigston James ..22 July 30
Wildey Henry....10 Sept 40
*Wilkinson James 3 July 40
*Wilks Geo. W. 7 June 14
Williams Edw. R. 28 Apr. 27
Williams C. Hamlyn 4 July 32
Williams Woodford J.....2 June 41
†Willoughby *Sir* N. J. *Kt. K.C.H.*.....5 Sept 10
Wills Thos. Geo... 7 Jan 25
Wilson John (*b*) ..22 Oct 30
Wiseman *Sir* W. S. *Bart.* 22 Nov 20
Withers Thomas 13 May 09
Wodehouse *Hon.* Edw. T. 23 Nov 41
Wolrige William ..7 Dec 18
Wolrige Thomas 19 July 22
Wood Frederick 21 Sept 42
Woodthorpe Jno. B.7 Mar 42
Woollcombe Geo. 22 July 30
Wormeley Ralph R. 7 June 14
Worth Henry J....5 Nov 40
Wyborn John ....10 Sept 40
127 Wyvill Christ. ...22 Feb 32

Yates Richard A. 12 Mar 27
Yonge Edmund...23 Nov 41
Young *Sir* George, *Bart.* 23 Nov 41

ALPHABETICAL LIST OF COMMANDERS.

The Names of the Retired Officers are inserted in *Italics*.—The Figures before each Name denote the Number of the Ship in which the Officer serves. Those against whose Name the letters *CG* are prefixed, are serving in the Coast Guard.—*DY* or *VY* in a Dock or Victualling Yard.—*NH* or *GH* in a Naval or in Greenwich Hospital.—*S* Secretary to Flag Officers.

Abbott Jonas A..23 Nov 41
Acland Thomas Palmer 23 May 23
4 Adams John .....10 Jan 37
Addington William Silvester .....22 July 30
Alexander Nich. 13 June 15
Allan Grant.....28 July 29
Allen W. E. H....28 Aug 28
Allen Henry M.E. 23 Nov 41
Alleyn Rich. I....20 April 35
Anderson James (*a*) 25 Nov 23
Anderson Jas. (*b*) 25 Feb 42
Anderson Wm. (*a*) 12 July 17
Anderson John...13 Aug 32
Annesley Fr. Ch. 30 July 14
Anthony Charles 29 Dec 13
Appleby Young....7 Jan 40
Apreece William.10 July 40
Archbold William.1 April 38
Arnold John.....19 July 42
CG Arrow John J....16 May 14
Arthur William Stephens .....11 Oct 24
Atkinson *Sir* H. E. *Kt.* 30 April 27
Atwater James....25 Jan 34
Austen Francis W. 23 Nov 41
Aylmer John....15 April 36

Bacon, E. K. C...26 Nov 30
Bagot Henry....28 June 28
Bague George ....13 July 37
Bailey John W....8 June 40
Baillie Thomas ..21 Dec 41
Baird Andrew....20 May 26
Baker Henry ... 15 June 14
Baker John P....29 Jan 21
345 Baker George ....17 Jan 22
294 Baker Jas. Vashon 22 Feb 38
Baldey Robert ...26 July 21
*Baldock Thomas 23 Nov 41
Ball Thomas.....28 Aug 28
Bamber Wm. R. ..21 Oct 10
Bance James ....23 Nov 41
Banks John.....29 May 12
Barclay John ....12 May 38
Barnard George ..9 Mar 40
599 Barnett Edward..28 June 38
Barrell Justinian 21 Mar 15
393 Barton Ralph....22 June 38
Barwell William ..26 Feb 30
Bastin Robert....11 May 36
CG Bate John M.....15 Jan 36
Batt Joseph .....4 Nov 40
Bayly James .....25 Aug 28
Baynton Benjamin 23 Nov 41
Bazalgette Joseph W. .....17 May 14
Beadon George...8 June 41
Beaucler, *Rt. Hon. Lord* F. C. P....6 Jan 34
Beaumont Rich. ..6 June 25
Beckford John L. 30 Nov 21
Becher Alex. B...23 Nov 41
(*Hydrographical Office*)
Beer Thomas ....29 July 25
274 Bell Charles .....23 July 30
Benett Charles C. 15 June 14
Bennett James C. 26 Oct 26
Berners Hugh....28 Jan 42
Betty Christopher W. 4 April 32
483 Bevis Thomas.....8 Aug 23
Bignell George ...19 Sept 15
Bindon John Read 26 Nov 30
CG Bingham P. D...26 April 27
237 Bingham Hen. H. 4 Nov 40
Bingham John E..6 May 41
Bingham John... 9 April 39
Binstead Henry C. 23 Nov 41
Birch Thomas F..8 July 40
208 Bird Edward J....16 Aug 41
Birkett Chas. C. ..4 Nov 40
Bishop Hen. Wm. 22 July 30
CG Bissett George ...22 July 30
Blainey Thos, M. 19 May 37
Blair Horatio ....28 Nov 41
Blair William F..23 Nov 41
Blair Frederick ...7 Mar 42
Blakiston Thomas 2 July 21
Blois John R.....6 Mar 21
Blount William S.23 Nov 41
Bluett Richard ....6 Dec 16
Bolton Henry....26 Aug 29
Bond Thos. Baring 11 Nov 25
Bond Dyer.....25 Mar 34
Booth James Rich. 8 Dec 29
Borthwick Alex....7 Dec 18
Bosanquet Chas. J. 10 May 39
Boswell Walter ..15 June 14
CG Boteler Henry....12 Aug 19
Boteler John H...14 Jan 30
Boulderson Leslie. 4 May 36
Bourchier Wm. ...19 Sept 15
Bourn George W...15 Oct 40
Bourne Henry ....6 Nov 18
Bourne Richard...10 Dec 40
Bouverie Fred. W. P 7 Mar 42
Bowden R. Booth 5 Aug 18
Bowen George....15 June 14
Bowen John .....4 June 35
Bower James P. ..6 May 41
Boyd David .....17 Jan 15
Boyle Alexander..7 Feb 42
Boys Edward ....8 July 14
Bradly Stephen ...1 Jan 41
Bradshaw Robert A. 23 Nov 41
Branford John ....1 Mar 20
Bray Josias .....27 May 25
Brearley George..16 Jan 40
Brett Peircy.....1 Feb 12
Brice Nathaniel 21 April 40
Bridges George F. 9 Sept 18
Briggs Fran......25 Jan 37
Brigstocke T. Rt. 31 Jan 21

Digitized by Google

Brine John.....17 July 38
Brisbane J. W. D. 10 Jan 37
494 Broadhead Henry.22 Feb 41
862 Brock Thomas S. 7 Mar 42
Brockman James 26 Nov 30
Brodie Alex.....16 Jul 31
600 Broke Geo. N. ....4 Nov 40
Broughton John ...1 Nov 31
Brown Geo. (*c*) ..28 Mar 35
Brown Fras. T ....4 Nov 40
Brown William ...11 Dec 33
Brown George W. 25 Feb 34
Brown Charles F. 11 Aug 41
Brown Thomas B.28 Nov 41
CG Browne Wm. C..13 June 32
Browne John (*a*)...9 Dec 31
Buchannan Wm. 18 July 12
262 Buckle Claude H.M.
4 May 36
Budd Henry H. ..16 Sept 42
Budd Hopewell H. 10 Oct 36
Buller T. Went. 19 April 17
Bunbury Rd. H. 10 May 39
Burn John .....8 Aug 33
Burnaby *Sir* William
C. Hood, *Bart.*..28 May 41
Burnaby E. A. C. 11 Dec 15
Burnet Charles....4 Dec 32
601 BurridgeRichard 28 June 38
Burt Edward ....1 April 08
Burton G. G. .....5 Oct 14
Butler Humphrey 4 May 39
114 Byron Richard...20 Sept 36

Caffin, James C. ..7 Mar 42
Caiger Herbert....11 May 27
CG Cammilleri Joseph 1 Jan 29
Campbell John (*b*) 6 Dec 13
Cannon Edward St. L.
28 June 38
Cannon Frederick 8 Nov. 42
Capel A. H. C....25 May 31
Carleton William ..2 Dec 26
422 ✱Carnegie *Hon.*
Swynlen T.....28 June 38
251 Carpenter Ed. I. 20 April 27
Carpenter Thomas 8 June 41
69 Cary *Hon.* B.C.F.P. 10 Dec 35
Case William .....7 Aug 12
Caulfeild James..27 Aug 32
Cawley John .....11 May 25
Chambers Wm. W. 8 Oct 41
Chambers David..28 Jan 38
Chamberlayne
John . ....28 Aug 28
Chamier Frederick 9 Aug 26
Champion Charles 26 Nov 30
Charlewood E. P. ..9 Nov 40
Chasman William 22 Jan 21
Cheyne George...18 Aug 19
Chlene John .....4 Dec 13
Chubb Geo. Jas....16 Jan 40
Church Henry..28 June 38
Clark William....4 Nov 40
Clark Richard (*a*) 18 May 23
Clark, W. J. S.....25 Jan 34
Clark John.....23 Oct 37
Clarke Flet. Nort. 27 Aug 14
Clarke William N. 28 Dec 26
Claxton Christ.. 20 June 42
Cleaveland Rich. F.
29 July 39
Clifford, Wm. J. C.7 Mar 42
Coakley Thomas...29 Dec 40
Colby Thomas ...17 May 14
Cole Thos. Edm. 19 July 21
Cole Martin ....18 April 38

Coleman Thomas. 5 Dec 27
Collins Edward..15 June 14
*Collhurst Nicholas.*29 Jan 41
Compton *Right Hon. Lord*
William .....19 Aug 42
Conant John Edw. 18 July 31
Conner Rd. (*a*) ..19 May 28
Connolly John B. 24 Mar 40
Conolly Matthew ..4 Dec 13
Consitt Thomas...26 Nov 30
Corbett Kynaston 23 Nov 41
GH Corbyn Joseph ..13 June 14
Cornwall John ...22 Nov 26
Coryton Henry ....8 Oct 41
Cotesworth Wm. 6 April 29
Cotgrave Edward
Stone .....13 June 15
Coulson Gustavus H.
8 June 41
Couch Dan. Little 26 Nov 30
Cox Francis.....15 Feb 25
Cragg John B ..15 April 42
Crane Thomas....18 Oct 40
Craufurd H. W...13 July 35
Craufurd Peter ..17 Jan 38
Crawford Rich B. 23 Dec 42
Crawley Thomas ..31 Jan 14
CG Creagh James....31 Mar 27
Crease Henry ....12 Feb 21
Crirrie John .....27 May 25
Croker Charles ....4 Oct 25
Crooke Charles H. 30 Aug 15
S Crouch Ed. Thos. 19 July 21
Cumby Charles....4 Dec 13
Cuming Samuel ..15 Oct 38
Cuppage Adam ..22 July 30
Curlewis Wm. Edward
28 Nov 41
Currie Thos. Metcalf
7 Aug 35
Curry Roger C...21 Sept 32
Curry Douglas....4 Nov 40

Dacres James R. 23 Nov 41
Dalgleish James...4 Dec 13
Dalrymple James..15 Dec 30
GH Dalyell W. C. C...17 Feb 14
492 Daniell *Sir* William
Kt.....22 Nov 26
208 Darley Arthur ...21 Nov 27
Dathan James H....12 Oct 41
*Davenhill, Matthew*8 Jan 42
Davies John.....8 Oct 16
Davies, George ...1 Jan 42
*Davies Rd. Longfield*1 Dec 30
Davis George E...20 Jan 42
Davy John .....15 July 14
Dawkins Charles C. 8 Oct 41
Debenham John 27 Aug 14
De Courcy Mich. 12 Feb 42
Delafons Thomas 28 April 14
Delafosse Edw. H. 16 Sept 16
Delmé George....21 Feb 28
358 Denham Hen. Mangles
20 Mar 35
Dennis Jas. S. A.. 22 Jan 41
Dent Digby.....30 Oct 20
CG Dent C. Calmady..5 Jan 28
Derry John.....23 Sept 31
Despourrins Peter.1 June 41
De Sausmarez Durell
12 July 30
545 Devereux *Hon.* W. B.
24 June 36
D'Eyncourt Edwin C.T.
8 June 41
Dick John G....23 Nov 41

Dickens Sam. T...5 April 14
Dickson William
Henry .....21 Aug 15
Dickson David
John .....29 Sept 27
Dickson Alex. C.T. 7 May 42
Dixie Alexander..7 June 14
Dixon Math. .....3 Aug 35
Dixon Edward....30 Aug 41
Dobree Thos. P....1 May 39
CG Dobson George ...9 May 32
*Donovan Alexander*3 Dec 41
Dougal George..13 June 15
Douglas P. H. ...28 May 14
452 Douglas Richard..5 Sept 23
609 Douglas H. D. C. 28 Aug 27
Douglas *Hon.* Arthur
James .....20 Nov 29
Douglas William M. W.
12 Nov 41
Downes Henry ....2 May 29
Drake William E. 16 Feb 41
Drake Robert H. 21 April 40
649 Drew Andrew.....9 Oct 24
529 Drummond *Hon.* James H.
9 June 38
Du Cane Charles 30 Aug 15
Duffill John.....26 Mar 39
Dumaresq Henry 21 Mar 42
CG Duncan Adam C. 10 Jan 37
Duncan Robert ...4 Nov 40
Duncan Thomas..30 Mar 32
Dunlop, Rt. J.W. 21 Feb 42
Dunlop Hugh ...12 Aug 42
*Dunlop Robert W.*12 June 33
421 Dunn N. James C. 9 Mar 14
D'Urban John Gooch
5 Nov 41
Duthy Peter.....23 Nov 41
Duval Francis...15 June 14
Dwyer Michael..21 Sept 42
Dyer *Sir* Thomas S. *Bart.*
12 Jan 10
CG Dyer George S..17 April 27

Eagar John.....27 May 25
Eaton James.....26 May 42
488 Eden Tho. Rodney
13 April 36
Edgell Harry E...10 Jan 37
Edmunds Charles 26 Nov 41
Edmonstone Wm. 23 Nov 41
Edwardes *Hon.* Wm.22 Oct 27
Edwards Richard
Flan.....27 Aug 14
Edwards David ...11 May 27
Edwards Richard 26 Aug 28
Edwards William..16 Jan 40
Edwards Nathaniel F.
29 Nov 41
CG Edwin Felix .....4 Feb 35
Elias Joseph.....7 May 40
Ellicombe Hugh M.
28 Nov 41
Elliot Robert Jas. 27 Aug 14
Elliot Robert H. ..4 Nov 40
Ellis Henry.....19 July 21
Ellis William....30 Mar 42
Ellis John.....20 Nov 39
Elphick James...19 July 21
Elphinstone A. F. 15 June 14
Elmore Hans Sloane
9 Dec 31
Elmore Charles...3 Sept 38
Elton Henry .....7 June 14
Emerton James ..30 July 40
English Charles 17 April 27
Entwisle Hugh.....8 Jan 39

Digitized by Google

Estcourt Walter G.B.
23 Nov 41
Evance Wm. D....15 Aug 18
Evans Roger....28 April 38
Evans Thomas....23 Oct 37
Evans Gustavus..23 Nov 41
Eyre Thomas....25 July 12

Fairweather John.18 Mar 40
Falkiner C.L.....6 July 13
Fanshawe Ed. G. 28 Aug 41
Fegen Richard ....9 Feb 28
Felix Robert R...10 June 17
Fellowes Bennett ...3 Aug 36
Fennell John....15 June 14
Fernandes Donald 21 Dec 38
Ferris Thomas....20 Sept 15
Festing B. Morton K.H.
22 Dec 26
Festing Colson....15 Jan 38
Figg William....21 April 40
Finlinson William 9 Sept 20
Fishbourn Edmund G.
23 Nov 41
Fisher John.....7 June 14
Fisher Peter .....8 June 41
Fisher Thomas....23 Nov 41
Fitzgerald Charles 26 Oct 40
Fitzgerald Michael 23 Dec 30
Fitzgerald Hamilton
12 July 31
Fitzgerald John ...1 June 43
Fitzjames James .23 Dec 42
Fleming John.....3 Nov 41
631 Fleming Rich. H. 17 Sept 16
Forbes John.....17 Mar 12
308 Forbes Arthur....27 Dec 38
Forbes Thomas G 10 Nov 42
Forder Robert ...19 July 21
Fordyce Alex. D. 3 Sept 41
Forster Robert ..13 June 15
410 Fowell William N. 4 July 39
Frankling Felix.....7 Jan 33
Fraser Charles....29 Sept 23
137 Frazer George A..13 Oct 41
Frazier Robert ...17 Sept 38
Fulford John ....4 Nov. 40
Fuller Rose H....15 June 14
Fullton John.....26 Nov 30
Furber Thomas....1 Sept 24

Galloway James ..22 Jan 06
Gallwey Thomas 17 Mar 12
Gallwey Henry J. W. S. P.
28 Nov 41
524 Gambier Robert Fitzgerald.....21 Oct 27
Gardiner Allen Fr. 18 Sept 26
Gardner James Anthony.....31 July 32
Garrett Edw. W...16 Jan 09
Garrett John....19 Nov 33
Garrick William..26 Nov 30
Gayton Charles..23 Nov 41
Geary John .....17 Feb 31
*Gibbes Francis B.*8 April 41
Gibbons William .23 Nov 36
Gillard George ....5 Nov 40
CG Gilbert Edm. W...26 Dec 22
Gill Joseph C....19 Aug 42
Gilchrist William 26 Nov 30
Gillmore Clotworthy 1 Dec 30
Gilmour Alexander
28 April 36
Gittins Richard ...8 May 38
Gladstone, John N. 26 Feb 42
Glanvill George ..26 Nov 30
Glanville Wm. F...4 Nov 40
414 Glasse Fred. H. H.
28 June 38
CG Goldie Alexr. T....9 May 39
Goldsmith George.6 May 41
Gooch Geo. Thos. 8 July 24
Gooch Thomas L. 7 May 42
Gooding James G.
18 April 38
Goold Hugh .....22 July 30
Gordon Jas. Gab. 20 July 15
Gordon James (*a*) 29 Jan 21
CG Gordon James (*b*) 6 June 34
Gordon George T..1 Aug 40
Gordon James A...15 Oct 42
Gore Robert .....23 July 28
Gore *Hon.* Edward 8 Aug 21
Gore *Hon.* Robert.9 May 39
Gore Ralph.....15 April 35
Graham Philip....29 July 25
Grannisse J.G.H. 5 Jan 39
Greene, Alex. J....7 Mar 42
CG Grandy Sam.....2 Jan 37
Grant John .....10 Dec 35
60 Graves Thomas ..22 Feb 41
Greenawell Geo. 26 May 14
Greene Charles ..23 July 14
CG Greene Thomas....2 July 33
Greenwood E. N. ..5 Jan 42
Greer John M.....14 Mar 40
Gregory Arthur Thomas .....29 June 31
Gregory Thomas ..7 Jan 33
CG Grenfell Sidney ...5 Nov 40
Grey, Charles C. .7 Mar 42
Grierson James ..10 Aug 38
Griffiths Joseph..12 Aug 19
Grint William.....7 Dec 10
Grove Francis ...28 June 38
Grove Henry L.....19 Oct 31
Groves James.....14 Feb 14
Gunning O. G. S. 26 Feb 30
Guyon John.....28 July 29
Gwynne Lawrence..7 Mar 36

CG Hagan *Sir* Robert *Kt.*
15 May 23
Halkett *Sir* John
Bart.....4 Aug 37
Hall Edward.....12 Aug 12
Hall William ....29 July 14
Hall Roger.....10 Nov 19
Hall Wm. H.....4 Nov 40
Hall George ....3 Aug 41
Hall Charles.....28 Nov 41
Hallett Edward K. H.
28 Nov 41
CG Halsted Geo. A. 13 June 27
Hamilton John ...22 Oct 27
Hamilton Joseph ..4 Oct 28
Hamilton H. Geo. 12 Aug 34
Hamilton Charles H.
26 Nov 41
Hamilton Peter W. 8 Oct 41
515 Hamond Andrew S.
19 May 38
Hand George S..23 Nov. 41
Harington Edmund
Musgrave .....10 Oct 22
Harley Edward...26 Dec 37
186 Harmer Samuel F.10 Jan 37
Harnage *Sir* George
Bart.....16 Aug 20
Harness Rd. S....27 Aug 14
Harris James....23 June 15
Harris Robert....8 June 41
Harrison John G..23 Dec 42
Hart Francis.....26 Nov 30
Harvey Charles B. 19 July 14
Harvey John ....2 April 19
Harvey Thomas ..6 Nov 40
Harvey Henry...28 May 41
Haskoll William.8 June 41
268 Hastings *Hon.* George F.
30 June 38
Haswell Wm. Hen. 22 July 36
Haultain Charles,
K.H......15 June 14
TS Hawes Edward...18 Aug 28
Hawkins Henry C. 23 Dec 42
CG Hay Robert S.....22 Oct 27
Hay Geo. James...18 Sept 28
Hay John.....6 May 41
602 Hayes Court. O...20 Sept 39
Hayes John M.....8 Oct 41
224 Haymes Phil. Geo. 13 Mar 15
Head Rich. John 15 May 19
Healy John.....12 Sept 39
Hearle Robert ....14 Jan 40
Heaslop J. C.....24 June 17
Heddington Thos. 25 Sept 06
Hellard Joseph ....15 Oct 31
Helpman Philip A. 23 Dec 42
175 Henry Hastings R.
28 June 38
Henry George A..23 Nov 41
Herbert George F. 7 July 28
Heritage William ..1 Feb 38
Herrick W. Hen. 17 Aug 18
Hiatt John.....25 Jan 34
Higginson Geo. M. 19 Mar 35
504 Higgs Wm. Henry 11 Oct 19
Hill Henry W. ..15 Mar 41
Hillier Curry W...7 June 14
Hillier George....21 Jan 24
Hills John .....23 Nov 41
Hilton George....7 June 14
Hilton John....15 June 14
Hilton Stephen....7 Jan 39
Hirtzel Geo. John. 7 Mar 42
Hitchins Joseph ...4 May 36
Holbech George..22 July 30
Holbrook Thomas 6 May 28
Holbrook Charles. 7 Feb 42
Hole Charles.....29 Aug 12
Holland Edward..3 July 40
Holman William..20 Feb 12
CG Holman Thos. H. 15 Jan 41
Hoborothy Nich. H. 2 May 18
Hood Silas Thompson .....27 April 15
97 Hood W. J. Thompson .....9 Jan 28
Hope George.....5 Mar 28
Hope *Hon.* Geo. ...26 Oct 40
Hope Thomas (*b*) 28 Nov 41
Hopkinson Simon 19 July 21
Hore Samuel B. 18 May 13
Hore James S....28 Aug 28
Hornby Wm. W...28 Nov 41
Hoskins Samuel ..4 July 14
Hotchkis John....21 Dec 33
Hough John Jas. 29 Sept 27
*Houghton Chas. E.*17 Jan 38
Houlton Robert ...18 Jan 40
446 Houstoun Wallace 7 May 42
Howcroft Adam ..19 July 42
Howell Joseph B. 16 Sept 16
Hubbard Wm...28 June 38
CG Hudson John (*b*)..5 Dec 31
Huggins Jas. Ed. 15 June 14
Hughes Thomas....5 Jan 39
Hughes Robert....4 Feb 42
Hunt William .....15 Dec 42
HuntleyHenry V. 28 June 38
681 Hutchinson William (*b*).....1 Dec 27
Hutchinson Chas. 21 July 14
Hutchison Geo. ...9 Nov 21
620 Hutton Frederick 28 June 38

Digitized by Google

Incledon Robert...4 May 13
Inglis Charles...23 April 29
Ingram Robert ...28 Oct 29
Ingram Augustus H.
8 June 41
Innes Thomas....21 May 39

Jack Leigh S...21 April 40
Jackson Caleb ...12 Aug 19
Jager Thomas ...19 July 42
James James .....1 July 28
James Peter P...11 July 37
James Horatio ...28 Nov 41
Jameson Walter... 27 Oct 37
Janus Charles ...19 July 42
SS Jay Charles H. ...22 Oct 41
CG Jerningham A.W. 22 Feb 41
CG Jervis Wm. Hen..16 July 34
Jervois Sampson 26 April 27
Johnson Edward 27 Aug 14
663 Johnson J. S. W.
6 Feb 21
Johnson William .16 Dec 40
Johnstone William
23 Nov 41
Johnstone Henry W.
23 Nov 41
Jones John (*a*) ....2 July 32
Jones John (*b*) ....6 Jan 35
Jones Charles.....23 Oct 37
Jones Robert P.....9 July 40
Julyan Robert ...7 June 14
430 Justice Philip (*b*)..5 Dec 24

504 Kains John.....8 Jan 14
Kean James.....7 June 14
498 Keele Charles....22 July 26
CG Kellett Arthur....7 Nov 39
Kelly William (*a*) 22 Aug 11
660 Kelly William(*c*) 25 April 31
Kennedy Alex. (*a*) 2 June 09
Kennedy Alex. (*b*)..9 Oct 22
Kennedy Andrew 27 May 42
Kenney Edwd. R. 23 Nov 41
Kent Wm. G. C .15 June 14
Kent Henry .....26 Dec 22
CG Kerr Robert ....28 June 38
Kevern Richard....8 Dec 27
Keys David.....12 Oct 41
King George (*a*) 15 June 14
King Henry.....19 Oct 14
King George M....14 Dec 21
CG King John .....25 April 25
King Wm. George Nash
18 Oct 34
Kirby Walter K.H. 29 July 30
471 Kitchen Wm. H....2 Mar 27
Kneeshaw Joshua. 12 Jan 14
Knight Christ., K.H.
3 June 22
Knight William...28 Nov 38
Kyle George.....25 Jan 37

Lake Willoughby 20 Aug 27
Lake Edward....22 Nov 41
Lambrick John ... 4 July 37
Lamont James..18 April 36
Langford Thos. N.19 Sept 39
Langley Joseph M..4 Jan 42
Larke William....7 July 34
Lascelles John F. 27 Aug 14
Laugharne Wm. 23 Sept 14
Lawrence Geo....16 Feb 36
Lawrence Geo. Bell
4 May 36
Layton Henry ...10 June 25

Leach John.....6 Dec 37
Leach Charles... 28 Nov 41
Lefebvre Nicholas,
27 Dec 36
Le Feuvre John..15 July 39
Legard James A. 23 June 38
CG ✠✠Le Hardy Thos. P.
6 Jan 37
✠Le Hunte Fran. 15 June 14
Leigh Thomas ..23 June 35
Leigh Benjamin ..10 Jan 33
Leith Wm. Forbes 15 June 14
Lennock Charles
Adam.....26 Nov 30
Leroux Fred. J....26 Nov 30
Letch Charles ...15 July 37
Le Vesconte Philip 7 Nov 16
Le Vesconte Henry 5 Jan 28
Lewis William....28 Oct 37
Lewis Frederick ..4 April 39
Libby Edward....20 Mar 39
Liddon Matthew ..8 Nov 21
Lindsay Alex.....10 Nov 42
Lindsey John ....27 Aug 14
Lipson Thomas ...4 Mar 19
Littlehales Edward
23 Nov 41
Lloyd William ...19 Aug 40
Lock Campbell ...17 July 28
Loney Robert ....10 Jan 37
Long James.....11 Feb 42
Longchamp John 26 Dec 22
Loring William..27 Aug 41
566 Louis William..28 June 38
Lowcay Henry....29 Oct 13
Lowe Gower.....4 Nov 40
214 Lowe Arthur....28 Aug 41
Lowry James....12 Sept 22
Lowthian Robert ..4 Dec 13
Lutwidge Henry Thomas.....26 Nov 80
14 Lyster Henry ....23 Nov 41

M'Clintock Wm. B.
9 Feb 35
M'Cormick Shephard
23 Nov 41
M'Coy Robert...15 June 14
M'Donald John ...14 Feb 29
M'Donald Archibald
26 Jan 42
190 Macdonald Gordon G.
23 Nov 41
865 Macdonell John.28 June 38
M'Douall James ..12 Oct 14
Mc Dougall John.....1 Dec 30
M'Dougall W. H. 27 Mar 26
CG M'Ilwaine Wm..28 June 38
Maclean Rawdon..1 July 22
Maclean William.23 Nov 41
Mc Cleverty James J.
23 Dec 42
M'Leod Alex. (*a*) ..4 Oct 24
Mackie John.....26 Nov 30
M'Kirdy John ....23 Feb 37
Maconochie, Alexander, K.H.....8 Sept 15
CG Madden Charles..30 Mar 29
Maingay Peter ...18 June 15
Maingay Henry...14 Dec 21
Maitland James ..9 May 36
557 Maitland William 4 Nov 40
Maitland Lewis...15 Feb 41
Mandeville *Rt. Hon.*
George *Viscount* 19 July 22
Mangles James...13 June 15
Manlan John .....15 July 39
Mant Joseph B...26 Dec 37
Maude George ....9 July 40

Marrett Joseph ..26 May 14
Marshall Gen. M. 27 June 14
Marshall Geo. Ed. 27 May 25
Marshall John (*a*) 26 Nov 30
Martin William ..19 July 21
Martin Nathaniel 27 July 25
Mason H. Browne 18 June 15
Mason Thomas H.8 June 41
Massie Henry G....5 Oct 40
Masters James ...29 Jan 41
CG Mathias Thomas..10 Jan 37
Matson Geo. Wm. 22 Oct 30
Matthews Michael 20 Sept 15
Matthews Alfred 19 July 22
Maude *Hon.* Francis.....80 April 27
Maude William G. 20 Oct 40
Mauger Nich.....15 Dec 30
CG Maynard Joseph ...4 Oct 25
Mayne Dawson ..14 Aug 29
Meade John.....4 Nov 12
Mends George C. 23 Nov 41
Menzies Duncan...1 Jan 16
Mercer John D....9 Sept 24
421 Mercer Samuel..28 June 38
Meredith Samuel..7 May 28
Metcalfe William C. 8 Oct 41
Miall George G..28 June 38
Miller William ... 6 July 39
Minchin William 19 July 21
Mitchell Thomas..28 Jan 42
Mitchell Thomas..25 Mar 34
Mitchell Spalding..18 Oct 38
Molesworth Bon. 16 May 14
Molesworth John 14 Dec 21
Molyneux Wm ..12 Mar 33
Molyneux William H.
23 Nov 41
Montagu John William
23 Nov 41
MontaguMontagu 18 June 15
MontgomeryThos. 13 June 15
Montgomery A. Leslie
26 June 38
Monypenny William
B.....8 June 41
Moore John (*a*) ...25 July 31
Moore Chas. (*b*) 24 June 17
✠Moorman Rich. 15 June 14
Morgan John F....12 Oct 14
Morgan Thomas..16 Dec 14
Morgan Rich. (*a*)23 April 34
Morgan John ....10 Jan 37
Morgan James W. 23 Nov 41
Mormrty William 1 Nov 22
Morieweourt Jos. S. 1 Sept 27
Morrell Arthur..18 April 23
Morries Andrew...5 May 41
Morris John Raw 15 June 14
Morris William (*a*)
23 Nov 41
Morton Charles....6 Oct 27
Mourilyan Edwd. 6 April 39
Muir Thomas (*a*) 16 Aug 31
Murley William...29 Oct 13
Murray Alexander 4 Nov 40
Murray James Copeland.....18 July 40
Murray Jack H..28 Nov 41
Murray John H....14 Dec 41

Nares William H. 1 July 14
Nazer Henry.....28 Aug 28
CG Neame William ..4 April 32
Neill Joseph .....26 Aug 15
CG Newton Charles J. F.
28 June 38
587 Nevill William ....9 Feb 25
Neville James ....2 Sept 23

Digitized by Google

Nicholas John H....17 Mar 14
Nicolson *Sir* Fred.
W. E. *Bart*.....26 Aug 41
308 Noble Jeffery W..23 Nov 41
Norcott Edmund28 June 38
Norie Evelyn.....13 Oct 40
Norton George ..15 June 14
Nugent John.....23 Nov 41

223 Oake Josiah.....28 April 27
Oakes Orbell ....19 May 8
O'Callaghan George
D.....11 Aug 41
Ogilvie William..11 Aug 32
Ogilvie George K. 23 Nov 41
Oliver James.....4 Dec 13
Oliver Robert *(a)* 27 Aug 14
Oliver William Sanford.....26 Nov 30
Oliver William B. 23 Nov 41
6.6 Ommanney Erasmus
9 Oct 40
Ormond Francis 27 May 25
Osborn John.....13 Oct 38
Osmer Thomas S. 13 Dec 33
Otty Allen.....1 July 15
Otway Robert.....6 Jan 37
628 Otway Chs. Cooke 30 Jan 39
Otway George G. .25 Jan 41
Owen Charles C...28 Feb 15

Paddon S. H.....27 Mar 26
304 Paget John.....1 April 37
Palk Robert ....22 April 31
Palmer George ....1 Jan 40
Pardoe William..16 April 39
Parker Frederick A. H.
15 June 14
Parker Henry ...27 June 14
Parker Hen. D....23 Jan 36
Parker Charles....8 Sept 29
Parkin James L...23 Dec 37
CG Parlby Jas. Edw. .26 Oct 36
Parrey Edward L. 10 Feb 30
Parry How. Lewis 10 Feb 39
Parsons Wm......1 Dec 36
Pasley James.....26 Nov 30
Patey Joseph ....19 July 15
487 Patey Chas. G. E. 4 Nov 40
Patey Charles ....20 July 25
Patriarche Chas. 26 Nov 30
CG Patten Frederick. 10 Jan 37
Paul Alfred J. ..14 June 41
Paulson John T. 21 Sept 42
Payne William ...23 Dec 35
Paynter J. Penhaver .7 Nov 16
Peake Henry F..28 June 38
Pearce Edward S. 7 May 42
Pearce William..21 July 37
Pearse John .....27 May 25
153 Pearse Joseph ...8 June 41
Pearson Alex. S....3 Oct 20
CG Peat David.....9 June 21
Pedlar George ....12 Oct 14
Peel Edmund.....21 Dec 41
Peirse Edward ..10 Nov 42
Pemberton Hen. C.20 Jan 18
Pengelley Charles 20 Sep 14
Pennie John C....9 April 34
Penruddocke Geo.15 June 14
Petley John .....30 July 40
Philips Richard Mansell
24 June 28
Philipps John Geo. 22 Oct 14
306 Phillott Wm. C. 28 June 38
Phipps James.....16 May 40
Pickard James ...7 June 14
Pickernell P. G... 4 July 10

Pierce George ....5 Sept 23
Pigot Rd. H. H...31 May 14
Pike Walter .....12 Aug 40
Pilch Robert .....4 Dec 13
Pilkington E. W. 16 Aug 30
Pitman John C....7 Dec 42
Pitt William .....5 Oct 39
✱ Pitts Edward ..22 July 39
Plowman George..7 July 41
Plunkett, *Hon.* Edward .....1 Aug 40
Pogson H. F. Y ...4 Mar 19
Popplewell Matt. J. 6 Nov. 13
Porter Thomas....26 Aug 22
Powell George E. 23 Nov 1
Powney John *K.H.*
26 June 27
Poyntz Newdigate 19 Sept 15
Prescott Thos. L 27 April 39
Preston Henry....22 July 30
Price James H.....17 Jan 38
Price Frys. S.....6 April 39
Prince John .....16 Oct 41
Pritchard John W. 24 Jan 28
Pritchard Richard
D.....28 Aug 41
Pryce Henry.....19 July 21
Puckford James..15 Dec 27
CG Pulling James ....8 Sept 29
Purvis Geo. T. M..6 July 42
Pyke John.....23 Nov 41

Quelch John .....28 Jan 39
Radcliffe William 22 July 30
Rains James ....25 April 29
Ramsay George ..10 Jan 37
Ramsden Frank ..15 Dec 26
CG Ramsey Samuel..22 Aug 28
Ratsey Thomas...31 Dec 38
Rayley Charles....1 Dec 13
Rayner Edmund .22 April 31
Read Thomas .....7 Feb 29
Reed Archibald..27 Sept 37
Reeve John.....2 Feb 30
Reikie William ...31 Dec 30
Relph Thomas....30 Sept 20
Revans Thomas...16 Sept 16
75 Reynolds Geo. S. 8 June 41
Reynolds George..30 Mar 31
Rhodes John H. 15 June 14
Richards Edwin 28 April 27
519 Richards H. L....20 Aug 28
Richardson John *(a)*
2 April 02
Richardson John *(b)*
9 May 39
Richardson Frys...16 May 37
Ricketts Cornwallis .....16 Aug 31
Rideout Samuel...11 May 27
Rider William B. 22 Jan 06
Rigby Peter.....30 Mar 32
CG Riley Charles W. 28 June 38
Roberts Wm. P...21 Mar 12
Roberts Daniel....16 May 12
Roberts Mitchell 24 Sept 14
Roberts W. G....20 Sept 15
Roberts James W. 9 July 40
581 Robilliard Nicholas
24 Nov 41
Robinett Roger ....12 Oct 14
Robins Thos. L. *(b)* 19 July 21
GH Robinson Charles 5 April 94
Robinson Thos. P. 26 Aug 28
Robinson L. Aug. 10 Jan 37
254 Robinson Chs. G. 28 June 38
CG Robinson Richard
28 June 38
Roche Joseph...28 June 38

Roche John .....16 Sept 41
Rochfort Robert .10 Mar 26
Roepel Justus P...28 Nov 41
Rogers Frederick .8 June 31
Rooke Fred. W...21 Mar 12
Rooke Charles Thomas
23 Nov 41
Rorie John James .2 July 42
Rose John.....16 Dec 31
CG Ross *Sir* Thomas *Kt.*,
19 April 33
Ross Charles W. De
Courcy .....7 May 42
Rowley Robt. H. B. 7 Feb 42
Royer Charles ....28 Feb 38
Rubidge Charles...12 Oct 41
Russell *Rt. Hon. Lord*
Francis J.....5 Dec 37
89 Russell John *(b)*...4 Nov 40
Russell William N.
30 Aug 41

St. Clair David L. 20 Nov 12
St Clair *Hon.* Charles
10 Nov 42
St. John James....7 Mar 42
Samwell Wm. ....23 Mar 33
Samwell Peter ....9 June 41
Sanders John H...29 Jan 41
Sangster Robert...26 Nov 30
Savage William ..31 Dec 30
Saville Geo. A...21 April 35
Scallon Robert....15 May 23
Schaw Fred. David 26 Nov 30
Schomberg Herbert 8 June 41
Schultz Geo. A.....5 Jan 39
Scobell George T. 1 Feb 12
✱ Scott John ....13 June 15
Scott Henry Wm. 13 June 15
Scott Edw. Forlow 20 Sept 15
Scott Francis ....2 July 41
Seager John ....15 June 14
Seagram Henry F. 19 Aug 42
Seward Charles ..15 Nov 14
Seymour Fran. E. 16 May 14
646 Seymour George H.
28 Jan 42
Sharp Alexander 30 April 27
CG Shallard William 23 July 34
Sharp William ... 10 Dec 30
530 ✱ Sharpe Robert 24 Nov 26
Shaw Isaac .....9 Aug 13
Shed Robert ....15 June 14
Shepherd Jno. *(a)* 12 Aug 12
493 Sheringham William
L.....28 Aug 41
Sherwin Thos. C. 27 May 25
Shippard William 12 Aug 12
Shute Henry G...8 June 41
Sibbald James ..15 June 14
Simkin Thomas A. 12 Oct 41
Simpson John ...3 July 40
Simpson John (a) .8 Sept 41
Simpson Sam. A..25 Jan 37
CG Skinner Arthur M'G.
9 Sept 28
Skipwith Grey ...23 Dec 42
Saynner John....10 April 28
Slade Henry .....27 May 25
Slade Adolphus..28 Nov 41
Smith John Bern. 1 Dec 12
Smith Robert .....4 Mar 14
Smith Wm. *(a)* ..27 Mar 26
542 Smith Wm. *(b)* ..22 July 26
Smith James (*b*) ..20 Aug 32
Smith Thomas (a) 26 Nov 30
Smith Benjamin ..24 Mar 36
Smith Wm. Harris 30 Dec 31
Smith Edward *(a)* 30 Aug 28

Digitized by Google

Smith Andrew (*b*) 23 Nov 41
Smith Henry (*b*). 23 Nov 41
659 Smith George W. 23 Nov 41
Smyth Spencer ...22 Oct 27
259 Smyth William ..15 Nov 37
Soady Joseph ....26 Dec 22
Somerville Philip H.....24 June 42
Somerville William 1 Oct 40
Somerville George P. 16 Sept 41
Sotheby Edw. S. .30 Oct 41
CG Sparshott Samuel. 16 Oct 18
CG Spettigue Coryndon 27 Dec 38
Spread John M. .21 June 98
Spratt James....17 July 38
Squire Charles ....4 Dec 11
Stacpoole Mic.....7 Dec 18
Stanhope *Sir* Edwyn Francis, S. *Bart*.....27 Aug 14
Stanley Owen....26 Mar 39
Stanton James ..18 April 35
Starmer Charles .23 Dec 42
Steane John .....22 Nov 41
Steele Elmes ....25 April 38
Stephens Wm. K. 4 Nov 40
Stevens James A. 4 May 42
Stewart Peter B..8 June 41
Stirling James(*b*) 15 June 14
Stirling Alex. G.... 1 Feb 38
Stoddart James . .23 Dec 42
Stoll John L. R...23 Nov 41
429 Stopford Rd. H...26 Feb 30
Stopford Edward 20 July 41
Strange James N. 30 Mar 42
Streatfeild Rich....26 May 14
Streatfeild Robert 13 June 15
Stuart Richard....12 Mar 27
Stuart Thomas ...4 Nov 40
Sturt Henry Rd..27 May 30
Style William .....1 Feb 12
225 Sulivan Thos. R. 25 June 40
440 Sulivan Barth. J. 14 May 41
Swinfen Wm. C. 26 Aug 29
Syer Frederick C. 23 Nov 41
Sykes Thomas.....9 Nov 13
Sykes John .. ....2 Nov 14
Symons Richard. 8 June 41
Symons Wm. H. 28 Mar 42
Symonds W. Ley 18 May 32
Symons Wm. J...30 Aug 37

Tait Alexander....9 July 25
Talbot John Thos. 7 Sept 29
Tandy Daniel....13 April 25
Tattnall Jas. B. 14 April 19
Taylor John *the junior Commander* .....23 July 39
Taylor William N. 23 Nov 41
Tennant Charles E. 16 Sept 42
Thomas Abel W. 15 June 14
Thomas Wm. S....7 Mar 42
Thomas Richard..24 July 40
Thomas Thomas ..10 Nov 42
Thomas Geo. .....26 Nov 30
Thompson Thomas Sparke .....4 Oct 32
Thompson Josiah 29 June38
Thompson Charles 30 April 40
Thompson Thomas P. 23 Nov 41
Thomson Wm. Augustus .....15 Feb 32
Thomson Charles .5 Nov 40
Thorley Robert John 23 Oct 37
Throckston Edwin 24 Mar 40
Thruston Chas. T. 7 Feb 12
Timins George.....7 Dec 39
Tincombe George 19 Aug 25
465 Tindal Louis S. ..8 June 41
Tindal Charles....4 Feb 42
103 Tinling Edward B. 25 Mar 41
Toby Walter .....26 Oct 40
TomlinsonRobert15 June 14
Tonge Wm. Norris 26 Sept 31
Townshend Jas..27 June 14
Tracy John .....11 June 14
Treacy Joshua ...21 Mar 12
*TremlettGeo. Neate*24 June 31
Tresahar John.....26 Feb 27
Trotter Robert....30 Nov 41
Truscott George..21 Mar 12
Tryon Robert....23 Nov 41
Tucker William ....5 Jan 42
Tudor John ....23 Dec 42
Tupman George ...9 Oct 15
Turberville Edm. 15 June 14
Turner John (*b*)...28 Mar 33
Turner Jellicoe ...9 July 40
Turnour *Hon.*A.R.20Sept 15
Tweed Jno. Powell 22 July 30
Twisden John.....27 Mar 23
CG Twysden Henry D. 28 June 38
Tyler Charles.....7 Feb 12
Tyte Robert W. 30 June 40

CG Umfreville, Samuel C. 29 Jan 38

Usherwood Wm. 22 July 30
CG Ussher Sidney H. 10 Jan 37

Valobra James....10 Feb 31
Valpy Ant. Blag. 19 July 14
Vidal Rich. E.....22 July 30

Wakefield Arthur 2 May 37
CG Walcott Charles..5 June 34
Walker James Robertson 21 Aug 15
* Walker Wm. (*a*) 25 Aug 28
Walker George ...25 Mar 34
Walker William H. 3 Aug 41
Walkie John.....23 Nov 41
Waller John.....1 Jan 16
276 Ward James H..28 June 38
870 Warden Frederick 6 June 38
Warden William ,30 Mar 37
Warner Arthur Lee 22 Nov 21
Warren John T. ..1 Mar 33
Warren Charles Gayton.....22 April 40
Warton Jos......18 July 36
CG Watkins T. Vernon 10 Jan 37
Watson John....15 June 14
Watson William..23 Dec 40
Waugh John M. .23 Nov 41
Weale Edward T. 25 Oct 27
Webb Joseph R. R. 1 May 28
Welch Rob.....18 July 36
Welch Robert G..23 Nov 41
Weld Daniel....27 May 25
Wellington Hen. J. 7 Mar 42
Wells Andrew ....25 Mar 34
Welstead Fred....14 July 35
West Christ.....4 June 14
West Henry.....25June 31
West Joseph.....23 Nov 41
CG Westbrook Edmd. B. 1 Jan 39
Wharton John F.. 10 May 38
CG Wheatley John....5 Dec 32
Whipple John .....8 Oct 98
Whitaker Thomas 13 June 15
White Mark .....10 Oct 15
White George H. P. 23 Nov 41
White Wm. (*a*)...17 Sept 31
White John (a)...28 Jan 32
Whymper Wm....21 Dec 41
Whyte Nicholas C. 8 April 41
Wickham John C. 10 Jan 37
Widdrington Samuel E.....3 June 24
Wigley John G....23 Nov 41
Wilbraham Rich. 15 June 14
Wilkinson Frederick Aug. 31 Mar 24
Willcox Robert ...6 Sept 23
GH Williams Edw. (*b*) 24 Dec 05
Williams Thomas 27 June 14
Williams Charles David.....12 Feb 41
243 Willis Will. Alex..30 Oct 35
Will-on John ....23 Nov 41
Wilson H. Smith 19 July 21
Wilson James...18 Sept 26
101 Wilson George K. 3 July 40
Wilson George (*a*)..9 Oct 34
WindhamJohn11.28 June 38
Wise Charles ....23 Dec 42
Wolley Godfrey L. 23 Nov 41
Wood William C...8 Oct 41
Wood George .... 28 Mar 42
Wood William (*a*)..3 Oct 31
Woodd Robert....26 Nov 30
Woodley William 11 Mar 16
Wooriff D. J. ....18 Sept 22
Worsfold William 23 Nov 41
Wray Luke Henry 29 Dec 24
*Wrayford Mich.*28 April 36
Wriford Samuel ..10 Oct 15
Wright Wm. E. ..20 Aug 17
Wright Philip....16 Jan 40
24 Wright Charles M. M. 23 Nov 41
Wroot Mich. M.. 11 May 27
Wyatt Hen. B....18 Sept 15
Wybergh Peter...31 Mar 24
504 Wynn John Land. 30 Dec 25

Yates Robert B...15 Nov 14
19 Yorke Reginald..20 Nov 33
Young Robert B. 21 Oct 10
Young Thomas R. 24 Nov 13
Young George (*c*) 30 Nov 27
Young Horatio B. 30 Aug 37
Young John Thomas 23 Jan 36
Young Matthew..15 July 39
Young Alexander ,9 July 40
Yule Robert.....12 Feb 40

Digitized by Google

ALPHABETICAL LIST OF LIEUTENANTS.

The Figures before each Name denote the Number of the Ship in which the Officer serves. Those against whose name the letters *RV* are prefixed, are serving in Revenue Vessels. *CG* in the Coast Guard. *TS* in the Transport Service. *SS* at a Semaphore Station. *DY* or *VY* denotes that the Officer holds an appointment in a Dock or Victualling Yard. *NH* or *GH* in a Naval or in Greenwich Hospital. *CSV* in a Contract Steam Vessel. *KW* Knight of Windsor.

OG Absolon William 9 June 10
Acherley Charles Henry.....20 Nov 22
CSV Achmuty Robt. R. 13 July 19
Ackland Edward 17 Feb 15
Adams Wm. (*b*) 25 April 29
Adams John (*a*)...2 Feb 15
Adams Chas. Jas. 6 Mar 15
Adams Geo. Curtis 21 Feb 37
Adamson John ...6 July 11
Addis Edward B...9 Aug 11
Agassiz James D. 20 Mar 29
101 Ainslie Henry...30 June 38
Airey Geo. Taylor 17 Feb 15
Airey George S....10 Feb 30
Airey J. M. C....13 May 29
Aitchison Edward 16 Sept 16
Aitkin Alexander 11 Feb 15
Akers Thomas...16 July 18
660 Aldham William Cornwallis....10 July 32
CG Aldrich Robt. W..7 Mar 42
494 Aldworth St. Leger 3 Jan 31
Alexander Norton Butler.....26 Apr 27
127 Alexander William C.....16 May 42
Alldridge Thos. A. 23 Nov 41
Allen Samuel....19 Dec 07
Allen Saunderson 5 Feb 08
646 Allen John.....15 Jan 41
165 Allen Philip A....30 Oct 41
CSV Ambrose Prosper 14 Feb 10
Amherst Jeffery Reid.....8 May 15
Amiel William E. 21 Mar 12
Amphlett Richard 22 Oct 23
Amsinck Henry ..20 Jan 24
TS Ancell Robert....8 June 10
Anderson Jas. (*d*) 1 May 16
Anderson Alexr...23 Dec 42
Andoe J. Hilary...4 Feb 15
Andrew Zaccheus 28 June 38
Andrews Edw. (*b*) 20 July 11
Andrews Benj....27 May 14
Andros Charles ...9 Aug 14
Anley William ..13 June 15
Anthony Mark..22 April 08
Antram George ..14 Dec 02
Antram Simon E. 14 June 11
2 Aplin Benjamin ..16 May 11
Archbald William A.....11 Mar 16
Archer Thomas ..27 Dec 08
Argles George ...10 Nov 10
Arguimbau Jos...31 Mar 18
Armitage Whaley 27 Dec 38
Arnold James F...4 May 10
CG Ashby Wm. Rich. 18 Feb 15
Ashby Wm. Geo. 11 Dec 26
Ashe Edward D. 25 May 42
Ashley Benjamin 28 Aug 07
Ashton Herbert..20 Sept 15
Atherton Bertr. M. 5 Oct 24
Atbill James.....31 Jan 12
Atkin Nicholas ..19 Sept 16
Atkins James (*a*) 12 Aug 09
Atkins James (*b*)..4 May 10
Atkinson Thomas 23 May 13
Atkinson George 26 Aug 14
CG Atkinson Horatio N. 27 Nov 27
Atkinson Robert L. 6 June 37
Avarne Isaac ...17 April 24
Auchinleck Jas. Rd. 4 Feb 15
100 Austen Algernon S. 30 April 41
359 Austen Herbert G. 23 Nov 41
214 Austin William ...2 Aug 38
444 Autridge Charles 10 Feb 15
Ayling William ...3 Aug 15
Ayre Charles .....2 Nov 15
Ayscough Haw. God. 10 May 38
Ayton Geo. Henry 4 Mar 15

624 Bacon Henry ....23 Nov 41
CG Bagehot Charles..31 Jan 08
Bagot Christopher 23 June 24
Baikie John.....4 Feb 07
Bailey William (*a*) 27 June 14
636 Bailey William (*b*) 23 Nov 41
101 Bainbridge Jos. A. 20 Nov 26
Baird Daniel .....3 Feb 15
CG Bake J. Wolland ..4 Feb 15
Baker William (*b*) 20 Feb 15
Baker Thomas (*a*) 6 Feb 15
RV Baker Will. Hen. 18 Feb 15
Baker John .....26 Dec 22
Baker Samuel...21 May 23
CG Baker Gust. Sp. ..12 Jan 24
CG Baker Chas. Hen. 9 Nov 27
CG Baker Jos. Francis 22 May 28
494 Baker J. Robinett 26 Aug 28
Baker Chas. Hougham 29 Mar 38
207 Baker Vashon....18 Oct 39
448 Baker Horace M.. 8 Oct 41
Baldrey And. D. ..8 Feb 16
307 Balfour Charles J. 28 June 38
251 Balfour Edwin R. J. 23 Nov 41
Ball William.....6 Mar 15
Ballantyne John .4 June 07
Bamber Chas. R..1 Sept 37
Bannatyne John...8 Feb 15
Barclay Robert...14 Dec 14
CG Barclay Andrew ..6 Sept 23
Barker William C. 25 Mar 02
Barker John ....29 April 02
Barker Robert....17 Oct 09
Barker George ...23 July 14
393 Barker Charles..23 June 36
Barnard William 14 Feb 15
127 Barnard Fredk. L. 26 Oct 40
Barnard Edward .23 Nov 41
214 Barnard Edward K. 23 Nov 41
Barnes John (*a*) 30 Sept 13
CG Barnes Peter.....17 Feb 15
Barr William F....29 Oct 11
CG Barrett Joseph F. 7 Dec. 15
Barrett Robt. John 8 Aug 28
Barrettè A. G....12 June 20
165 Barrie William..16 June 37
Barrington Croker 20 July 25
Barrow Thomas P. P.....25 May 25
294 Barrow Arthur ..18 May 42
Barry William ...22 Feb 12
Barwell Nathaniel 7 Jan 14
294 Baskerville Percval 24 May 36
Bastard Richard..19 Oct 07
449 Bate William T....6 Oct 41
Bates Henry A....29 Sept 14
Bates Joseph.....12 Mar 15
214 Bathurst John O..26 Dec 38
CG Batt William ....15 Mar 15
CG Batt Henry.....28 April 27
Batten Charles...14 Feb 15
Battersby John P. 28 Feb 28
Baugh Edward 25 April 29
517 Baugh Henry W. 23 Nov 41
Baxter Thomas ..20 Sept 15
Bayly Peter.....31 Aug 09
Bayly Charlton B. 17 June 14
Bayly Charles B..23 Nov 41
Beales Charles ...26 Nov 06
Beart Chas. Jas...15 Mar 15
Beatty Dan. M'N. 16 Sept 16
257 Beauclerk Lord Amelius W. .....8 Oct 41
554 Beaufoy George ..22 Dec 21
Beaumont Fr. (*b*) 11 Jan 08
Beazeley George 18 April 11
SS Beckett Flowers ..24 Dec 05
Beddek Henry ...1 June 29
803 Beddoes Charles Henry 13 Mar 32
GH Bedford Frederick 6 Sept 99
410 Bedford John W. 18 Dec 26
Bedford D. B. ....14 Jan 30
Bedford Geo. Aug. 19 Dec 34
254 Bedford Edward J. 28 June 38
471 Bedford Robert T. 23 Oct 41
Bedwell Ed. Parker 22 Feb 15
Bedwell Frederick 7 July 21
Beechey Rich. B. 15 Sept 28
Beer Christopher 10 Nov 13
Belches Peter....17 April 27
CG Bellairs John H. 30 Sept 13
CSV Bellairs W. Thomas 12 May 19
CG Bellamy Jos. H....10 Mar 27
Belsey Henry ....21 Mar 12
Belson Henry F....7 Mar 08
Bendyshe John ..11 Nov 11
Benn Thomas .....6 Feb 15
CG Bennet Martin....2 Nov 11
129 Bennett Henry E. B. 28 June 38
CG Benson John Robert 27 June 14

Digitized by Google

214 Bereseford Henry B.
6 June 42
Berington Samuel 23 Feb 15
542 Bernard Henry ...28 Aug 41
CG Best Thomas F. 28 April 27
Bevan Edward ...23 May 39
Bickerstaff Fra....16 Mar 14
494 Bickford Jos. G. 23 Nov 41
Biddulph Edward..5 Oct 09
Billin Edward....19 Aug 25
CG Billingsley John 12 June 20
391 Birch Thos. F. ..16 July 40
Bird Henry.....4 Aug 09
Bishop William....1 Oct 10
Bishop George....18 Sept 12
Bisset Alexander 27 Dec 08
Black Archibald 27 May 07
Black Matthew...9 June 14
TS Black John R....29 Nov 14
Blacker Frederick 22 July 30
Blackmore Chas. 11 Mar 23
103 Blackmore John..4 Nov 40
Blake Thomas..28 Sept 08
Blake Geo. Hans 22 Feb 15
KW Bland George....11 Feb 15
Blandford Jas. (*b*) 16 Dec 11
Blane George ...28 June 38
Blatchley Charles 23 Oct 23
Blenkarne Wm...20 Mar 15
Blennerhassett J. P.
29 July 07
Blight Emanuel ..20 Feb 15
CG Blissett Chas. Edw. 21 Jan 24
Blood Frederick..15 Dec 27
Bluett J. Courtney 28 Feb 15
SS Blurton George ...7 Feb 12
Blyth Charles.....9 Feb 25
Boardman Rob. B. 19 May 09
Boardman Thomas 8 Aug 11
Bogle Vere W. H. 2 Sept 07
Bogle Allan Geo. 26 Feb 30
CG Boileau Lestock F. 22 Jan 06
Bold Edward.....6 Feb 15
Bolman Henry....11 Feb 13
CG Bolton Augustus...4 Oct 25
Bolton Charles....4 Oct 25
Bolton, James ...27 Mar 26
Bond Will. F.....8 Nov 14
Bond Philip.....19 Sept 15
601 Booth Aug. Sin. 12 April 36
595 Borlase John....11 June 41
Borough William 30 July 01
Borrowman Wm. ..1 Feb 15
Bott George.....15 Oct 32
Boultbee J. Bage 25 Jan 13
Boulton William 24 Nov 17
Bourchier Mac-
donald .....23 Nov 41
Bourne George S. 20 Nov 12
Bowden John....16 Mar 14
CG Bowden Rd. Bayly 9 Feb 15
Bowden Philip ...22 Feb 15
CSV Bowen Peregrine 23 Feb 08
Bowen Richard..18 April 15
Bowen Aug. Fred.
James.....30 April 36
Bowerbank John 30 June 12
Bowers William....5 Oct 10
CG Bowie John.....20 July 12
526 Bowker John H....7 Feb 15
Bowlby Geo. Hen. 27 May 14
Bowyear Geo. Le G.
19 April 40
Boxer Jas. M. ....4 Nov 40
680 Boyd J. M'Neill ..28 Oct 41
Boyack Alexander 3 May 04
Boyce William Henry
28 May 05
462 Boyce William N. 15 Feb 15
Boys William ....26 Jan 35
443 Boyter Alexander 18 Feb 15
Bradby Thomas ..7 July 09
Bradley William 12 July 10
Bradley Warre S. 20 Sept 24
Bradley John ....18 Jan 25
CSV Brady Wm. H....30 Mar 15
Brake William L. 2 Nov 10
Branch J. Powell ..8 Nov 41
CG Brand William H. 30 Dec 13
Brand Charles ...28 Dec 22
Brand John Fittz 4 July 29
Brander William 14 Feb 11
Bray Benj. J. ...28 June 10
Breedon Hen. Alex. 4 Oct 25
Breedon William...4 Oct 25
Brenan Alexander 16 Mar 14
Brereton Robt. P. 2 Feb 11
Brereton Godfrey D. Jan. 15
Breton Wm. H....10 Mar 27
Brett Henry .....29 Oct 10
RV Brewer Thomas 30 April 27
857 Brickdale Charles J.
24 June 42
857 Brickwell Sam. J. 23 Nov 41
Bridge William H.
30 April 41
24 Bridges James H 28 June 38
Briggs Stephen ....20 Oct 07
Briggs David.....8 July 14
620 Briggs George C. 10 May 41
CG Brittain George S. 20 Oct 29
Britton Jas. Suttor 4 Feb 15
Broadwater Wm. 24 Oct 06
Brodie Francis ....6 Feb 15
Brokensha Sam....16 Mar 15
Bromley Samuel..6 Sept 04
Brooks George ...17 Mar 06
Brooman James 28 April 27
190 Brooman Wm. R..1 Jan 40
Broomhead Joseph 8 Nov 23
Brothers John....14 July 18
CG Brouncker John P. 26 Feb 29
Browell Langton ..7 Mar 28
Brown J. Hoskins 16 Aug 14
CG Brown Alexander 14 Nov 22
RV Brown Jos. Wm. 10 Jan. 25
GG Brown Robert....27 Mar 26
Brown John.....12 June 29
537 Brown Seymour Y. 15 Feb 36
Browne Jas. Fras. 19 Jan 28
Brownrigg M. F. 20 Nov 22
Bruce Thomas .... 9 Feb 15
Bruce Charles....15 Feb 15
CG Brunton John ...30 Dec 25
Brunton Richard 23 Nov 41
Bryan Richard ...8 Oct 41
Bryant William...7 Mar 15
Brydges Thomas..22 Oct 23
14 Buchan David A. 17 Aug 41
Buchanan Alex...24 Aug 13
514 Buchanan William G.
12 Jan 25
Budgen John ....22 Feb 15
Budgen Richard ..2 Mar 15
Bulford John ....27 Jan 09
Bulkeley James 14 April 12
Bull Henry .....12 June 25
Bullen Richard E. 26 Feb 30
100 Bullen Charles ...5 Nov 40
Buller Edward....29 Mar 26
GG Bulley John ....27 Sept 26
222 Bulman Arch. G. 8 Sept 28
Bulteel Thos. H. 14 July 18
Bunbury Geo. B...1 July 25
496 Bunce Benjamin II.
28 June 38
Bunn Thomas.....4 Feb 15
Bunster Grosv.....8 Feb 15
Burbidge Wm. Cave
26 Feb 15
Burch Isaac (*b*) 11 June 14
Burdon Richard M.
11 Aug 39
Burdwood Tho...29 Sept 07
626 Burnett Wm. F. 28 June 38
Burnham Thomas 6 Oct. 15
CG Burniston Hugh S.
27 May 25
Burrell Lindsay P. 4 Nov 40
Burrough John....21 Oct 27
Burroughs Sack. 20 Nov 12
854 Burslem Godolphin
J.....15 Jan 38
Burt William (*a*)..6 Dec 24
CG Burt William (*b*)..7 Jan 35
446 Burton Augustus J.
13 Nov. 41
Bury George .....11 Jan 14
CG Butcher Jonathan 22 Feb 15
RV Butcher Robert ...3 Mar 15
Butler Whitwell 27 July 08
Butler George....19 Nov 11
11 Butler Charles G. 29 Jan 22
CG Butler Thomas A. .6 Oct 27
Butler William....5 Nov 40
385 Buttler George....10 Dec 10
Buxton Richard..27 Mar 26
Byass Wheatley 28 April 27
51 Byng Henry .....17 Nov 34
188 Bynon J. Currie..10 Jan 37

421 Cabburn John E. 13 Feb 15
Caldecot Charles 24 Dec 14
Calder Francis A. 28 Nov 11
Calderwood T. D. 20 July 16
14 Caldwell Jas. Thos. 1 Sep 34
214 Caldwell Henry..26 Aug 41
Caley Charles ....22 Oct 28
Campbell John (*a*)
21 Mar 12
519 Campbell Wm...18 July 10
Campbell George 5 April 14
Campbell Arch...18 Feb 15
Campbell Robert 19 June 24
CG Campbell James (*a*)
15 July 27
Campbell James (*b*)
10 Dec 31
306 Campbell C. J. F. 31 Mar 32
Campbell Patrick 27 July 35
268 Campbell Frederick
A.....11 May 37
307 Campbell Colin
Yorke .....24 Jan 38
Candler William 22 Nov 26
Canes Edward....6 July 14
471 Cannon James..4 April 32
Carew Timothy ..19 July 14
CG Carey Thomas....8 Mar 28
Carmichael Thos. 8 June 41
Carpenter Chas...20 Jan 18
Carpenter Wm....21 Jan 24
CG Carr Hen. John ...8 Feb 15
Carr Washington 12 Sept 21
CG Carroll And. D....29 Oct 29
276 Carroll John F....10 Jan 37
660 Carroll William D..7 Mar 42
Carslake John....22 Oct 05
KW Carter Charles ..23 Sept 00
KW Carter Robert (*a*) 14 Aug 01
Carter Robert (*b*) 2 Dec 12
Carter Samuel T. 14 Jan 08
Carter Thos. G..23 Aug 08
636 Carter James (*b*)..9 Feb 15
146 Carter Chas. R.. 5 Nov 40

Digitized by Google

Curthew John....24 Nov 15
Cartwright Thos. 16 Feb 21
Cary Henry .....13 July 07
GH Casey D. O'Brien 11 Oct 99
Cashman John...30 Oct 41
Caswell William 13 Nov 13
127 Caswell George..24 Sept 15
Caswell Thomas...3 Mar 20
Cater Charles J...28 Feb 09
Caulfield Edwin T. 8 Mar 15
414 Chads Henry....14 June 41
69 Chaloner Thomas 17 Nov 34
Chamberlain W. B.
27 Jan 09
306 Chamberlain W. C. 4 Nov 40
Chambers William 27 Dec 31
Chapell Charles ..18 Feb 08
Chapman Charles M.
19 July 14
Chapman James..24 Oct 14
689 Chapman Wellesley P.
6 June 42
G Charleston Richard W.
11 Feb. 15
Charleston Lau. 15 Feb. 15
Charteris Charles 29 Aug 24
Chave Samuel ....2 Feb 15
514 Cheere John....30 April 36
Chegwyn Joseph...9 Oct 09
Chesnaye John C. 17 Mar 18
471 Chetham Frederick T.
18 Nov. 42
508 Chetwode Philip 27 Aug 32
Chichester *Sir* John
B. P., *Bart.*....11 Mar 16
Chinnery Charles 7 Feb 15
Chivers Wm. (*b*) 28 Feb 15
471 Christian Thomas H.
14 Aug 39
Christie Gabriel ..22 Jan 13
Christie Wm.....29 Jan 21
Christopher Thomas B.
8 June 41
Chrystie Thomas..8 Feb 09
Church John....23 June 15
Church William
H.....28 June 38
Clack Thomas ..16 June 08
Clapp William ...18 Dec 25
Clare H. W.....26 Feb 28
Clark James.....1 Nov 13
CG Clark Joseph....16 Aug 19
Clarke Thos. P. 28 April 07
CG Clarke Job B....26 Dec 22
RV Clarke Chas. Griffin
23 Dec 26
595 Clarke Edw. J. B. 26 Aug 41
237 Clarke Edward F. 23 Nov 41
Clarke Henry....23 Dec 42
190 Clavell John....28 June 38
Clavell Charles ..28 July 41
Clay Wm. Noble..26 Dec 22
CG Clayton James ...21 Mar 12
Clayton J. L.....9 Nov. 18
537 Cleaveland Geo....7 Feb 42
Clements Han....15 Mar 15
CG Clerk Fras. N....9 July 25
Cleugh Robert ..23 June 28
CG Clifford Herbert J.
22 April 11
Clubley Chas. W. 17 Feb 15
Coates Richard....14 Mar 09
Coates Geo. L....21 Mar 12
Cobb Thomas ....14 Oct 24
Cock Robert.....1 Aug 11
660 Cockburn Jas. H....5 Nov 40
Cockrell Jas. Pat. 22 July 30
Cocksedge G. E. 29 Mar 16
Codd Edward .....8 Jan 36
580 Coffin William C. 23 Nov 41
346 Coghlan F. Rogers
18 April 14
Coham L. H.....26 June 28
Cole Edward .....23 Sept 06
Cole Robt. Mart..17 Jan 12
Cole George Ward
29 Mar 15
Cole William ....16 Sept 16
CG Coleman John (*a*) 2 July 13
CG Coleman John (*b*) 5 Oct 15
Coles Richard ...18 April 10
19 Coles William ..28 June 38
Collett Charles F. 23 Nov 41
Colley *Hon.* G. F. 4 Mar 19
Collier Edward...28 Feb 15
24 Collier Geo B. B. 7 Feb 42
Collins William 12 June 07
CG Collins Henry.....1 Jan 13
CG Collins Francis ..22 Sept 28
Collis Samuel....10 Feb 15
Colman George...21 Feb 15
Colquhoun Humphrey
20 Mar 15
CG Colston Samuel ...3 Oct 25
CG Combe Matthew .27 May 25
CG Combauld Rich. 29 April 27
Compton Rich....18 Feb 15
Compton Wm....15 April 26
Compton John ..28 June 38
CG Congdon Wm.....6 May 16
CG Conjuit John .....9 Oct 21
Conn Henry.....18 Aug 09
CG Conner Samuel ...2 Mar 15
Conner W. Henry 20 Sept 15
Connolly Rich. L. 29 Jan 07
359 Connolly Matthew 28 Jan 42
CG Connor Ross.....23 Feb 07
Coode Henry....26 Aug 29
Cook Thomas (*b*) 1 June 18
Cooke D. R. Kerr 24 Sept 11
Cooke John (*b*) ...9 Jan 24
Cooke Wm. Hen. 12 Oct 12
480 Cooke John M. ..8 June 41
Cookney Jas. T. 19 June 15
Cooper Wm. Sal-
mon .....25 Sep 34
CG Cooper Augustus 10 Jan 37
492 Cooper Edw. J. L. 7 Mar 42
Cope Alex. Fred. 16 Feb 15
Coppin Charles P. 8 Mar 09
CG Coppin Fred.....11 Feb 15
CG Coppinger Thomas
S.....28 June 38
Corbet Edward ..24 Sept 22
Corbett N. Gordon 12 July 13
Corbett Arthur....4 Mar 15
Corbyn Major....18 Mar 15
Cordry George ....11 Mar 15
Corneck Hen. A. 26 Dec 22
CG Cornish John (*a*) 28 April 27
Cornish John (*b*) 22 July 30
Corshie Rich.....25 Mar 09
Cosnahan Mich. F. 21 Feb 15
Costerton Samuel 4 Nov 14
Cotesworth Chas. 10 Oct 14
Cotgrave Rowland B.
29 Aug 22
CG Cotgrave Richard 28 Feb 25
Cotton Alex.....21 June 28
Courtenay Henry 8 Mar 15
Cowan James....15 Feb 15
Cowen Morrice...21 Mar 12
CG Cox Henry .....2 Feb 15
Cox Henry Laird 23 Mar 40
Crabb Joseph William
16 June 09
Cracroft Peter ...26 Aug 41
Cragga George....8 Mar 15
Crane Poynter..13 June 07
129 Crang John Hay ..9 Oct 40
Crawford Thomas 17 Dec 07
Crawford James...1 Feb 15
67 Crawford Wm....23 Nov 41
345 Crawley Charles
G.....28 June 38
Creak William....8 Feb 15
Crellin William ..25 Feb 15
Creser Thomas....10 Jan 26
Crichlow Ralph..19 Sept 15
Crichton William 21 Mar 12
Crisp James.....8 Mar 15
Crisp John.....21 May 23
RV Crispin William ...4 Oct 25
Crispo John W....8 Mar 15
Christopher Thomas B.
8 June 41
Criswick Charles..9 Mar 15
Critchell Wm.....14 Oct 19
Crocker Henry ....7 Feb 12
471 Croft Henry .....23 Nov 41
Crofton Morgan 11 April 14
Crofton Thomas ..9 Nov 21
Crofton Stephen S. L.
7 Jan 42
Croke Went. P. ...14 Mar 07
Crooke James.....15 Oct 14
Crooke Wm. Boyle 7 Mar 15
Crooke Thos. L. 13 Mar 15
439 Crooke William....9 Jan. 28
Crosbie John G...28 May 28
**Crosby Thos. Sackville
1 Feb 15
Crotty William....25 Mar 09
76 Crouch Edward..8 June 41
578 Crozier William P. 1 Sept 37
Crutchley James 16 Sept 16
Cuddip James ....11 Feb 15
540 Cuddip Fred. A. 9 July 40
Cull Thomas (*a*)..16 Jan 08
Cull Thomas (*b*) 21 Mar 12
Cumberland Rd. E.
2 Feb 27
357 Cumberland Octa-
vius .....22 Nov 41
Cumby David C. ..7 Dec 29
243 Cumming Arthur 28 Sept 40
429 Cunningham Wil-
liam G. J.....23 Nov 41
Curtis Roger....28 June 38
595 Curtis Roger L.
16 April 42
416 Curtis Alfred J. 18 Nov 42
Cutler Frank.....21 Mar 12

CG Dabine T. D. Jones
9 May 12
Dacre Geo. Hall 10 July 09
Dale Alfred .....21 Oct 07
Dalgleish James O.
26 July 23
430 Daly John .....6 May 41
114 Dalyell James ....6 Sept 26
Dangerfield Chas. 20 Jan 18
Daniell Rich.....18 Feb 15
TS D'Aranda Wm....16 Dec. 08
9 Darby Abraham 23 April 28
CSF Darke Richard ...28 Oct 15
Darracott R. Y. M. 9 Feb 15
Dashwood Francis Rt.
2 Feb 20

Digitized by Google

*Dashwood John De Courcy .....1 Jan 24
*Dashwood Charles R. 1 Mar 24
Dashwood George F. 2 Dec 33
CG David Lewis.....29 July 25
Davies John Geo. 7 July 08
Davies Arthur ...27 Dec 06
Davies Hamilton 20 Nov 12
410 Davies Wm. R....15 Feb 15
C&V. Davies Dav. Gam. 1 Mar 15
CG Davies John (*c*)...7 Mar 15
Davies Thomas ...14 Oct 24
Davis Henry .....24 Feb 15
Davis James .....21 Mar 12
Davis Robert.....8 Feb 15
Davis John .....18 Feb 15
524 Davis Henry B....9 Feb 38
Davison E. Baker 25 April 07
Davison Kilgour 17 July 11
649 Davison James S. 21 Sept 42
Dawes Daniel B...23 Nov 41
Dawson John....27 Aug 11
CG Dawson William (*b*) 28 April 27
Dawson Gilb. Fra. 28 June 24
Day John .....21 Dec 08
Day Charles E....27 Dec 08
Day Bartholomew C. S. 11 Feb 15
Dealy William Justin 26 Dec 20
Decœurdoux G. 16 April 02
Delafons William P. 3 Sept 10
Delap Robert ....11 Feb 15
GH De Montmorency E. 16 Dec 01
Denison Charles 24 Mar 07
103 Denison Frank..23 June 38
CG Denneby Lawrence 21 Jan 24
Denny Anthony C. C. 8 Oct 41
Dennys Lardner...6 Feb 12
TS Densten Thomas 15 June 12
Dent Wm. Dent..14 Feb 25
Denyer James R. 20 Sept 15
De Roveren Fred. N. 24 Feb 15
190 Derriman Samuel H. 18 Nov. 42
64 De Saussmarez Philip 11 Mar 31
Deuchar Patrick..29 Nov 18
De Vitré John D...3 Mar 81
Dew George.....8 Mar 15
Dewar John.....21 Mar 12
Dewe George B..8 June 41
Dicken Hy. Perry..7 Mar 15
Dickinson Lundy 22 Jan 28
Dickman William H. .....11 Feb 29
Dickonson Lacy..31 May 09
Dickson Wm. (*a*) 21 Aug 12
648 Dickson John B.. 18 Oct 39
Digby Everard ...10 Feb 15
CG Digby Edward ....4 May 21
Diggens Francis J. 21 Sept 42
815 Dirom James .....15 Mar 41
Disney G. R. T. ..27 Mar 26
SS Dixon William H.
Dixon James T. T. 4 Mar 13
Dixon John S.....1 July 14
Dixon Benjamin 11 Mar 15
214 Dobbie Wm Hugh 26 Dec 37
Dobbs C. R. .....16 Oct 21
Dodd Joseph ...27 June 09
Dodd Hen. W.....20 Jan 15
76 Dolling Samuel B. 8 June 41
151 Donelian Malachi 1 Feb 08
Donlevy G. M....18 May 27
RV Dooley David ...11 June 26
OG Dornford Josiah 29 April 02
Dornford Francis..2 Feb 15
276 Dornford Josiah J. 10 Mar 42
867 Dorville John W. 28 Nov 41
Douglas Henry.....4 Feb 15
Douglas James Stoddart .....15 June 15
575 Douglas John ...21 June 26
188 Douglas Chas. H. 9 May 39
237 Douglas Henry J. 14 Feb 40
Dow William. G. ...17 June 14
Dowden Wm. G. 16 June 12
186 Downes Thos. H. 2 Mar 38
294 Dowse Richard ...16 Dec 25
39 Doyle Charles F. 28 Nov 41
Draffen Frederick 27 Nov 10
Drake James R. 19 July 21
Drake Spencer ...5 June 28
Drake Thomas G..8 June 41
Drane Thomas...22 Aug 09
Draper J. Gray..17 June 14
Drew George.....8 May 12
RV Drew Josias .....22 Feb 15
CG Drew Edward.....1 Mar 15
CG Drew Frederick...6 July 36
Driffield Jos. B...10 May 24
Drummond Pat. 6 April 15
98 Drury Byron.....8 June 41
Duell Thomas ...28 Mar 10
Dufty William ...14 Aug 07
Duins George P...19 Jan 28
69 Dumaresq Don P. 28 Nov 41
Dumbreck William 27 Sept 10
19 Dunbar James A. 18 June 42
Dundas Thomas 18 July 10
Dundas William..20 Jan 16
488 Dunlap Andrew R. 20 June 42
Dunnett William H. 27 Dec 21
Dunstan Octavius 7 Feb 15
446 Dunsterville John 5 Nov 40
Dutton Benjamin 19 Nov 11
Dutton Thomas..13 June 15
Dwarris Wm. Hen. 5 Nov 17
315 Dyke Peché Hart..28 Oct 21
103 Dyke Oct. Hart...20 Jan 36
67 Dyke Charles....23 Nov 41

478 Earle Edward C. 16 Sept 13
Eborall Samuel ..24 Feb 15
207 Eden Henry.....15 Feb 37
Edmonds Thos. 28 April 07
Edridge John.....28 Oct 10
Edwards Wm. J...2 July 07
Edwards R. Venn 15 Sept 14
CG Edwards Adams...13 Mar 15
Edwards Sampson 5 Feb 21
567 Edwards Thomas 2 April 34
Edwards David..10 Jan 37
Edwards Rowland..6 May 41
353 Edye Adolphus G. 30 Aug 41
14 Egerton Frns. P. 8 Jan. 36
279 Egerton Chas. R. 8 June 41
524 Egerton Frederick A. 28 Nov 41
Eldridge William 5 Sept 03
225 Ellerman Gustavus A. 23 Nov 41
Elliot David .....4 July 39
Elliott James B....2 Feb 15
RV Elliott E. G.....27 Mar 26
416 Elliott John.....26 Oct 40
107 Elliot Horatio F...2 Feb 42
Ellis Francis Wilson.....15 Oct 12
24 Ellis Frederick Adam 20 Jan 36
Ellis Robert (*one of the Junior Lieutenants*)
609 Elliman J. Spencer..4 Oct 32
Elmhurst Philip J. 27 May 14
Elinsley John.....3 Aug 24
Elrington George 30 Aug 06
Elvey George.....4 Mar 15
RV Elwin Joseph ....2 Aug 14
Elwin James .....29 Jan 34
61 Emery James B...26 Mar 27
Esmonde James..16 Mar 15
CG Essell W. Foulkes 27 Dec 27
306 Etheridge Thomas 2 May 40
Etough Henry G. 9 July 13
Evans Thomas (*c*) 2 Feb 15
Evans Thos. (*d*) 28 April 21
Evans Thomas P. 4 May 10
Evans John (*a*) ..16 Nov 11
453 Evans John (*b*) ..24 July 26
Evans Ward .....28 Mar 13
Evans Raymond..13 Feb 15
Evans Nicholas....2 Jan 26
CG Evanson Alleyn..13 June 15
Eve Thomas.....14 Feb 15
Eve Edw. Long ..18 July 24
Evelyn George J. 30 Aug 04
97 Everest William G. 24 Mar 42
CG Evison John C. 28 April 27
393 Ewart Charles J. F. 23 Nov 41
Eyton Will. W. ...29 July 14
Eyton Thomas ....6 Dec 24

Fabian George J. 20 Mar 15
Fairholme Jas. W. 31 Jan 42
Fairless George..18 July 07
Fairman Allred N. 4 Sept 29
Falcon Maxwell ..23 Mar 40
214 Farquhar Arthur 4 Nov 40
Farquharson Edward Riou Owen 19 Dec 10
Farquharson Wm. 12 Sept 14
Farquharson Chas. 20 Sept 15
Farrant John ....30 Nov 08
Farrant William ..3 Dec 10
Fawcett Henry A. 17 Jan 11
Fayrer Robert J. 19 Dec 08
250 Fead Wm. Fred. 28 June 38
Featherstone Sam. 2 Feb 15
640 Featherstone C. J. 3 June 25
Fellowes James .23 June 38
103 Fellowes Wm. Addy 27 April 40.
64 Fergusson Adam D. 11 Oct 27
CG Ferrar William Augustus.....29 Oct 27
Festing Thos. C. 23 Nov 10
Field Allen Geo. 25 Mar 09
Field Wm. George 30 Aug 32
Finch John Wm. 5 July 26
CG Finemore John...17 Feb 15
Finlayson John ..9 April 08
Finucane Henry Augustus.....30 Nov 20

Digitized by Google

Flott Wm. Edw. 27 April 10
Fisher Henry.....28 Feb 15
GH Fitton Michael....9 Mar 04
Fitzgerald Henry 26 Aug 14
Fitz Gerald Wm. R. 7 Feb 15
Fitzmaurice Wm. 15 Jan 02
Fitzmaurice Jas....18 Nov 07
Fitzmaurice E. H. 28 May 13
Fitzroy C. W. H. G.
21 June 23
551 Floud Ross M.....4 Nov 40
CG Foord Jas. John ..25 Feb 15
Foote Pearson....27 Dec 27
157 Foote John.....27 Jan 35
357 Foote Henry M.....25 Oct 42
Forbes Jas. Hodder.1 Mar 15
Forbes Alex. Wm. 4 Mar 15
Forder George....2 June 10
Foreman Richard 3 Mar 15
Forrest James R. 23 Dec 14
Forster G. Brooks 27 Dec 12
Forster Matthew C. 22 Oct 30
Fortescue Henry 5 April 23
Fosbery Godfrey 16 Mar 15
Fosse William .....6 Oct 09
Foster Edward P....5 Feb 06
CG Foster Henry D. ..6 Sept 29
CG Fothergill Wm...22 July 30
Fowlkes John D....5 Aug 13
Fowke Richard....8 Aug 16
Fowke Thomas T. 17 June 25
Fowler Thos. Rich. 11 Feb 15
237 Fowler Robert D...2 Jan 37
308 Fowler George C..6 May 41
Fox George .....28 Aug 01
Frampton Thomas R.
31 May 22
CG France Nath. C...26 Aug 14
Francillon Thos....5 Oct 14
Francillon J. Geo. 1 Mar 15
Franklin Edward 14 Sept 25
545 Franklin John....7 Mar 42
CG Franklyn George..7 Nov 07
Franklyn John ...25 Feb 15
Franks Frederick 29 Sept 13
SS Fraser George.....1 Nov 21
60 Freeland John O. 28 June 38
508 Freeling *Sir* Francis.
Bart .....10 Feb 42
Freer Thomas ...19 July 21
Frese Auchmuty T.
29 Dec 42
Freestun Hum. May
2 Jan 12
French John T. W.
30 Mar 37
107 Frere John James
Barth. E.....7 May 38
Fretwell John ....11 Feb 15
Friend Charles ..12 June 12
Friend Matthew C. 16 Feb 15
Fullarton John C. 29 Mar 28
CG Fuller William ...31 Dec 27

RV Gahan George.....5 Oct 15
CG Gale Charles.....21 Jan 24
Gallaway Alex. ..21 Mar 12
Gallichan James ..4 May 10
Gardiner Wm.....16 Feb 15
CSV Gardner George J. 10 Mar 15
Gardner Alan H. 30 Oct 41
Gardner George H. 10 Nov 42
Garforth William 25 Oct 13
Garland William 17 Feb 15
Garneys Thomas 11 Mar 28
Garnham John...18 Feb 15
Garnier Brownlow N.
4 Feb 26
Garratt Edw. (*b*)...16 Feb 15
SS Garrett Henry ...21 Aug 09
Garrett Charles ..21 Jan 24
Garvey George...19 Mar 16
Geale Daniel.....6 Mar 15
Gearey Wm. Hen. 22 Mar 23
Geary Jos. Vincent 15 Feb 15
Geddes John.....9 April 19
Gennys John Henn.
19 Feb 38
Gennys Wm. H....5 Nov 40
George George ...26 Nov 99
George James ....8 May 12
George Thomas G. 24 July 25
Georges Henry St. J.
18 Jan 38
Gerard Henry ...27 May 25
Gerrard Wm. C. ..6 Sept 23
Gillard James.....6 July 14
Giles William .....3 Feb 15
97 Giles Henry J. ..14 Dec 41
RV Gill Wm. Young 13 July 24
CG Gill Harry.....11 Sept 28
Gilmore John ....28 Feb 15
CG Gilson Thos. A....16 Jan 29
Gittings Hen. (*b*) 5 Sept 29
Glaire Thomas ....7 Feb 15
303 Glasscott Adam G. 23 Nov 41
Glennie William..14 Jan 25
103 Glinn Charles J. P.
21 Sept 42
Glynn Hen. Rich. 9 May 36
97 Glynn Edmund A. 6 Nov 40
Godby Charles ....2 Dec 20
Goddard George ..8 Sept 10
432 Goddard W. H. ..20 July 27
RV Godden Jos. Shaw 3 Feb 15
Godden G. H....30 April 27
Godench Francis 25 Mar 09
Godfrey George Robert
24 April 06
Godfrey J. R. ....15 Mar 15
620 Godfrey Peter M'K.
30 Aug 41
648 Goldfinch George 23 July 25
Goldie John (*b*)...8 July 14
CG Goldsmith Chas...10 Jan 25
Goode Sephus ....16 Feb 15
Goodlad Edward..22 Jan 14
CG Goodridge Rich....16 Aug 19
CG Goose William ....8 Feb 15
Gordon James (*a*) 3 Mar 15
Gordon James E. 17 May 11
Gordon C. Rumb. 13 Dec 13
Gordon Jas. Alex. (*a*)
26 May 14
Gordon Hen. Cran. 4 Feb 15
294 Gordon Augustus 16 Feb 36
634 Gordon Wm. E.A. 23 Jan 42
307 Gordon Alex. C..17 Sept 42
CV Gore Ralph (*b*) ...15 May 24
279 Gore Graham .....10 Jan 37
RV Goslin W. H.....28 April 27
Gosnold James ....4 Jan 16
Gosselin Josh. C. 22 Sept 10
Gosset Charles ..26 Mar 19
CG Gould William....11 Feb 15
CG Goullett Charles 29 Sept 14
Govett James ....23 Mar 15
Grandy John, S. W. J. Jan 42
Grant William.....11 Feb 15
Grant Lachlan.....1 Mar 15
Grant Edward ...29 Mar 15
CG Grant Duncan B. G.
22 Oct 27
33 Grant Arthur.....9 May 36
Grantham Charles (*a*)
23 Oct 09
Grave John C.....20 Jan 18
Graves Richard W. 27 Dec 06
CG Graves Alex. .....4 Feb 14
Gray Thomas (*b*) 10 Feb 15
Gray Wm. (*b*) ....1 July 25
Gray Francis.....26 Aug 14
Gray Matthew.....9 Feb 15
80 Gray Edw. Evans 13 Nov 27
Gray Richard.....12 July 30
Graydon Jas. N...18 Mar 15
Green William P..8 Jan 06
Green John.....11 Aug 09
CSV Green George ....5 Aug 12
Green Joseph ....20 Mar 15
631 Greene William Pom.
30 Jan 26
Greene Augustus P.
28 Dec 42
Greening Richard 20 Sept 15
Greenway R. C. ...8 Mar 05
Greenway Geo. C. 11 Oct 14
103 Greet William ..20 Aug 40
Gregory John....16 April 08
Gregory Cave .....8 Feb 15
Gretton Walthall 3 Mar 27
Grierson John....29 Nov 10
Grieve Adam....30 June 07
48 Griffin Charles W. G.
16 Aug 14
CG Griffith Smyth ..16 June 28
Griffith H. A. ....5 June 26
Griffiths Edward ..2 Feb 15
Griffiths William 17 Nov 15
Griffiths William T.
16 Aug 25
Griffiths Wm. N. 18 Nov 28
303 Griffiths Herbert L.
7 Mar 42
Grindred John....28 Sept 12
Groome John .....22 Oct 25
Grose Arthur.....27 Feb 18
Grote Joseph.....20 Mar 25
Grove William ....4 Mar 13
Groves John ....28 April 27
580 Gubbins Poole....28 Nov 41
178 Gunnell Edmund H.
23 Nov 41
Gurley John.....14 June 27
CG Gutzmer John ...14 July 29
Guyon John F....28 June 38
Gwyn William ....6 Mar 15

Hackett Edward 15 May 18
306 Hadaway Cumberland
5 Feb 28
190 Haines Berry ....25 Aug 26
RV Hains John .....2 Feb 15
Halahan Thomas 27 Feb 15
Hale Jeffrey.....8 June 26
Halford Charles..21 Mar 12
Hall John (*a*) ...26 Sept 11
Hall Henry John 21 Mar 12
Hall Edward .....15 Dec 13
DY Hall Hen. Watson 16 Aug 14
631 Hall Thos. Sam....1 Jan 16
Hall William H...8 June 41
808 Hall William K. 28 July 41
365 Hallett Charles W. 3 Sept 41
Halliday Lionel...6 May 28
24 Halliday George R.
28 Nov 41
Hallowes Francis 14 June 13
Hallowes Thomas 3 Aug 15

Digitized by Google

Ham William....20 Mar 15
Hamby Thomas 27 June 14
Hamilton A. B. P. P. 8 Oct 02
Hamilton William 20 Jan 10
Hamilton John (*a*) 17 Feb 15
Hamilton Jas. (*a*) 27 Jan 21
CG Hamilton Thomas 14 Feb 25
Hamilton Cospatrick B.....23 June 40
Hamilton James (*b*) 23 Nov 41
471 Hamilton Alex. ..28 Jan 42
365 Hamley Wymond 29 June 26
Hammond Chas. 23 Mar 05
Hammond Robt 23 June 27
294 Hamond Graham Eden W.....1 Feb 35
631 Hancock John(*a*)24 April 11
214 Hancock John (*b*) 6 May 41
Handley J. W. H. 7 Feb 15
Hanham Wm. ...15 May 18
Hanker F. T. B. 11 April 33
Hanmer David....7 April 13
Hannant Henry .16 Sept 42
Hanns James Rt. 20 Feb 15
135 Harding John....11 Feb 15
CG Harding George .20 Mar 15
Hardwick John....8 Mar 15
Hardy R. W. H...20 Feb 15
Hardy Thomas....19 July 21
Hare Charles ....8 June 10
Hare Richard....16 Sept 14
CG Hare Thomas .....4 Feb 15
Hare M. Theodore 20 Sept 15
410 Harper James....1 Feb 15
588 Harper George....6 June 37
165 Harper Francis Henry 23 Nov 41
Harriott Thomas 28 Feb 15
CG Harries Edward Thornborough..11 Mar 33
Harris Isaac.....5 June 06
Harris Henry....16 Aug 08
TS Harris Wm. C....18 April 11
CG Harris Francis....2 Mar 15
Harrison John ...27 June 14
Harrison George ..6 Jan 34
Harrop David ....1 May 15
Harrow Henry ..27 June 14
440 Harston Henry C. 26 Oct 40
Hart Benjamin....6 Mar 15
Hart George Vaughan 11 Aug 27
Harvey Hen. W. 21 April 19
Harvey Edward...27 Oct 26
370 Harvey Gillmore 27 Aug 98
Harvey Henry John 6 Jan 34
609 Harvey William. 24 May 86
682 Harvey Robt. B. 23 Nov 41
Hast Philip.....10 July 26
Haswell Edward...10 Feb 15
Haswell John D....10 Feb 15
RV Haswell C. S.....4 April 27
15 Hawker Henry S...6 Mar 88
SS Hawkins Charles ..7 Jan 07
CG Hawkins George..5 June 11
Hawkshaw Hugh 12 July 19
Hay John (*a*).....1 July 14
294 Hay John (*c*).....6 April 39
Hay Peter .....20 Sept 15
CG Hay William....22 July 30
Haycock Charles ..6 Dec 13
Haydon George ..9 June 07
Haydon Wm. P....8 Dec 09
Haydon Charles..28 Dec 10
Hayter Benjamin 19 Sept 18
Hea Robert .....11 Mar 15
CG Heales Thomas..28 April 27
517 Heard Thomas ...4 Nov 40
Heastey George ...4 May 10
306 Heath Leopold G. 22 Dec 40
Heathcote Geo. H. 31 Mar 24
203 Heathcote Edmund 10 Jan 40
CG Helby John H. ....1 July 22
Helpman Benjamin F. 22 Oct 41
RV Hemer Robert.... 9 Feb 15
Henmans Sam. H. 5 Feb 13
CSV Hemsworth W. G. 20 Sept 15
Henderson John (*c*) 10 Mar 15
Henderson John (*d*) 26 Dec 22
Henderson David..3 Mar 15
Hean Richard ....2 Mar 11
CG Heanah Edward..27 Nov 29
393 Hennah Frederick 8 Aug 29
Henning Alex....11 Sept 15
CG Henry Alphonso 30 June 12
CG Henry William..13 June 15
Henry John .....22 Oct 23
Henry Arthur R...23 Dec 42
Hensley Charles ..20 Oct 13
Henslow F. J. F....16 Mar 29
Herbert John F. 29 June 19
217 Herrick Edward ...8 Feb 15
Heseltine Albert.28 Sept 37
Hetherington Rd. 8 Nov 10
Hewett James.....8 Mar 05
Hewett Wm. (*c*) 1 April 15
CG Hewett Graham..27 May 25
Hewitt Thomas....1 Nov 28
CG Hewlett William..10 Jan 25
803 Hewlett R. Strode 10 Jan 37
Hewson Maurice 15 July 09
Heyland James..19 July 14
Heyman Henry 29 April 16
Heysham James ..4 May 27
Hibbs Robt. John 29 Dec 06
Hickes Augustus T. 8 Mar 11
Hickman John ...21 Nov 12
Hicks Edmund B. ..2 Dec 12
CG Hicks Wm. (*b*) ..13 Mar 15
Hicks John.....21 Feb 15
Higgins Thomas..3 June 14
CG Higginson Francis. 1 Jan 39
GC Higgon Henry M. 6 April 28
Hill John (*a*).....4 May 10
CG Hill John (*b*).....7 Feb 15
Hill Samuel .....20 Nov 12
Hill Charles.....6 Feb 15
CG Hill Edward.....11 Feb 15
Hill Hen. Joseph 27 May 25
Hill Jos. Aug. W...4 Oct 25
Hill Chas. Thos...21 Aug 33
Hill Thomas Sharp 21 Nov 33
Hilldrup John...21 Sept 15
SS Hills Thomas .....7 Nov 06
97 Hillyar Chas. S.F. 24 Mar 42
Hillyar Henry ...23 Dec 42
Hingston George 10 Jan 25
CG Hippisley Charles James .....15 Jan 36
Hire Henry.....16 Oct 08
CG Hire Frederick....11 Feb 15
471 Hire Henry W....13 Sept 41
Hoar Balch Nun 15 April 08
Hoare Wm. O'B. 30 Aug 28
668 Hoblyn Edward L. 23 Nov41
Hockin Henry....17 Feb 15
649 Hockin Chas. L. ..2 Mar 38
CG Hockley John B. 21 July 37
Hodder Peter ....21 Mar 12
Hodder Michael ..18 Feb 15
Hodder Robert ..24 May 17
Hodder Thomas Eyre.....19 June 24
CG Hodge Stephen...16 Feb 15
448 Hodgkinson Thos. 4 May 41
Hodgskin Jas. A. 23 Nov 41
Hodgskins Thos. 25 Sept 06
Hodgson James 11 April 99
Hodgson George H. 23 Dec 42
Hoffmeister C. J. 23 Nov 41
Hogg James .....26 Aug 29
306 Hogge Edwd. M. 17 Aug 41
Hoghton William 24 Feb 15
Holberton John..16 Sept 16
CG Holbrook James..15 Feb 15
Holburne, *Sir* T. W. *Bart*.....5 Feb 13
CG Hole William ....8 Feb 15
CG Holland John....31 Aug 25
Holland Fred.....13 Aug 36
Hollinworth John 10 Jan 37
Holloway Thos. ..10 Mar 12
KW Holman James..27 April 07
Holman Robert ..11 Aug 10
Holmes Edward...23 Nov 41
Hookey James...14 Sept 28
Hooper Wm. (*b*)..12 Jan 24
CG Hooper Benjamin 18 Dec 09
Hooper Richard ..4 July 10
Hooper John S...20 Sept 15
494 Hoops Richard....5 Nov 40
Hopkins Charles (*b*) 30 April 27
Hopkins Edw. J. 10 July 26
Hopkins Robert...15 Oct 42
Hore Henry Cav. 29 Mar 11
Hornby William ...4 Oct 25
Hornsby Wm....26 Sept 11
153 Horton Fredk. Wilmot .....9 May 39
257 Horton William ..7 Mar 42
Hoseason Andrew 30 Dec 16
22 Hoseason Wm.....28 Dec 26
Hoseason John C. 10 Jan 37
Hosken James ...9 Aug 28
Hoste, *Sir* William, *Bart*.....27 June 38
Hotham John W. 18 Mar 32
Howard Richard..5 June 28
620 Howat William ..13 Nov 26
TS Howe Alex. B....28 May 03
CG Howes George....24 Feb 15
Howmam Jos. R...4 May 09
Hubbard William (*b*) 18 Nov 26
Hudson John (*a*) 31 Mar 14
Huffam J. H.....19 Jan 22
Hughes Robert Andrew.....2 Mar 15
Hugo George ....20 Sept 15
Hull William H...1 May 11
Hume Joseph ....22 Jan 18
Hungate William 2 Mar 15
Hungerford John..4 Feb 15
CG Hungerford Thos. 27 Mar 26
Hunt Anthony....18 Oct 99
Hunt Edward....22 July 30
58 Hunt H. Sam.....10 Dec 35
178 Hunt James .....12 Aug 41
Hunter Robert....26 Sept 11
Hunter Valen. P. ..7 Feb 15
Hunter Hugh ....24 Feb 15
Hunter James.....27 Feb 15
102 Hunter Geo. M....8 Dec 28
KW Hurst George .....4 Dec 10
CG Hussey Richard ..26 Dec 22
Hutchison William (*a*) .....28 May 13

Digitized by Google

Hutchison William (*b*).....18 Feb 15
Hutchinson Joshua
11 Feb 38
Hyde George ....20 Sept 15
Hyde Richard D. ..5 Dec 24
Hyett Joseph.....10 Feb 15
Hyne Thos. Madge 4 June 22
Hynson Joseph ..28 Dec 14

TS Imrie John .....10 Sept 11
235 Ince John M. R...28 Nov 41
517 Inglefield Edw. A.
21 Sept 42
Inglis George ....25 Mar 13
Inglis Stewart Nash
4 June 21
631 Inglis James .....14 Dec 26
Inglis Patrick ....26 Jan 27
Inman Robert ...29 Aug 22
Innes William J. 30 Mar 08
Innes Robt. Wintle 6 Dec 13
CG Inskip Peter P. ..27 Aug 34
Irvine Thomas J. 20 June 13
Irvine James.....8 Mar 13
Irwin Samuel G. 24 Nov 06
CG Irwin Joseph .....1 Sept 14
Irwin James .....31 Dec 27

Jackson John (*a*) 16 June 08
Jackson Thos. (*a*) 17 May 08
CG Jackson Thos. (*b*) 28 Feb 15
CG Jackson R. Æmilius.....1 Mar 15
Jackson George...8 Mar 15
Jackson Charles
Scott.....7 Dec 15
CG Jackson Jno. Hen. 29 July 25
Jackson Cyril...28 Nov 36
Jackson Charles K.
28 Dec 42
Jacobs William....6 Oct 13
Jacomb Robert ..12 Mar 07
Jago John S. .....5 Sept 16
James William ...16 Feb 15
CG James Thomas Edward.....20 Feb 15
James Thomas..28 April 21
James Henry .....3 July 29
600 Jamison Wm. P. .23 Mar 40
Jauncey Horatio 26 Feb 30
Jenyes John .....17 Oct 25
CG Jefferies J. H.....8 June 15
Jefferis Charles ..22 May 09
Jefferson Francis 12 June 07
Jeffery Bartholomew
10 Jan 37
Jeffreys Richard G.
30 April 27
24 Jeffreys George B. 6 May 41
260 Jenkin Charles...24 Dec 29
519 Jenkins Henry...27 Sept 10
228 Jenkins, Robert K. C.
14 Aug 39
Jenner George ...20 Mar 15
601 Jenner Robert....26 Oct 40
Jennings Edward 27 May 18
Jephson James
Saum.....25 Mar 24
Jerrard Michael..30 Dec 13
Jervis *Sir* Henry M. J. W., *Bt.*.....26 Aug 14
Jesse Richard.....23 Nov 41
CG Jeston Humphry 10 Jan 25
Jewell Wm. N. ...6 Nov. 12
Jewers Richard F. 5 July 09
CG Joachim Richard ..7 Feb 15
Johnson John (*c*) 25 Feb 15
Johnson Wm. (*b*) 4 May 10
Johnson Geo. C....31 Jan 09
101 Johnson Charles R.
19 Feb 40
416 Johnson George ..4 Nov 40
Johnson Geo. C. J. 23 Nov 41
Johnston Jas. H. 16 Feb 10
CG Johnston Chas. A. 8 Feb 15
Johnston Robert 15 Feb 15
Johnston Jas. C...22 Oct 27
Johnston Henry 27 Mar 26
471 Johnston Frederick
E. .....28 June 38
4 Johnston Gabriel 23 Nov 41
Johnstone Rt. B. 27 June 14
Johnstone H. Hope 20 Nov18
Jolly Archibald D.
23 July 42
Jones William (*b*) 16 May 09
Jones William (*d*) 15 Feb 15
Jones William (*e*) 15 Mar 15
Jones Richard (*a*) 27 Mar 00
CG Jones Richard (*c*) 26 May 23
Jones James (*b*)...21 Feb 15
Jones Thomas (*a*) 4 Jan 08
Jones Thos. (*c*) 28 April 27
Jones John Wm. 28 Feb 09
CG Jones Herbert J. 23 Nov 10
Jones Robert.....11 Feb 12
423 Jones Henry Paget
26 Sept 14
Jones Wm. Chas. 11 Feb 15
CG Jones M. Buckley 9 Sept 20
CG Jones Val. Herbert 19 July 21
Jones Edward L. 18 May 27
Jones Philip B....16 Nov 27
545 Jones Oliver J....21 Dec 39
387 Julian Humphrey J.
27 April 40
Justice Robert ...16 Sept 16
Justice Fras. Wall 4 Oct 25

97 Kane Colin C. A...8 Oct 41
303 Katon James E...15 Feb 37
594 Kay Joseph H. ..6 April 39
381 Keane Edward ....7 Mar 15
237 Keane *Hon.* George
D. .....26 Dec 40
Keatley John S. ...9 Feb 28
RV Keeling John J. 13 May 12
Kelburne *Rt. Hon.* Jas.
Viscount .....8 Jan 14
Kellock Henry Gray
21 Jan 24
Kelly Edward (*b*) 21 Dec 25
CG Kelly Rich. N. ....21 Mar 12
Kellsall John T. 2 April 19
Kemball William
H. .....18 Feb 15
498 Kemble Frederick 13 Nov 41
CG Kemp James ...28 April 27
CG Kempe John .....13 Nov 28
Kempster Ralph Rich.
Tomkin .....1 Feb 15
CG Kempthorn C. H. 25 Dec 13
Kendall Thomas ..8 Feb 15
Kendall Edw. N. 30 April 27
214 Kendall Walter..25 May 41
Kenderdine John..7 Mar 15
Kenmure *Rt. Hon.*
Adam M. *Viscount*
1 July 15
CG Kennedy Arthur .6 Sept 88

303 Kennedy Wm. Hugh
15 Dec 38
448 Kennett Edward
H. .....12 Nov 39
CG Kennicott Gilb...22 Aug 10
357 Kenyon George ...1 Dec 37
Kerr James.....20 Nov 12
Kerr Patrick .....7 Mar 23
Kerr John James 13 Aug 30
237 Kerr *Hon.* Mark..10 Oct 37
Kerr *Rt. Hon. Lord*
Fred. H.....21 Oct 40
Kevern Richard C. 8 June 41
CG Kiddle John.....29 July 14
King George.....12 Mar 07
King Henry.....30 April 18
Kingdon John ...20 Nov 12
Kingston Robert 17 Sept 11
Kingston James 25 July 20
Kingston Arthur B.
3 July 40
663 Kinsman James B. 23 Nov41
648 Kinsman Hugh M. 23 Nov41
Kirby Thomas ....17 Oct 11
Kirkes Martin S. ..4 Nov 40
Kirkwood Charles 14 Aug 10
186 Kisbee Thomas..27 May 26
Kitchen Henry ...10 Jan 25
Knapman John...14 Sept 09
CG Knapman Edward 21 Mar 12
Knevitt Thos. L. ..1 Feb 15
Knight Wm. (*e*) ..19 Jan 11
CG Knight John Ellis 1 Mar 15
Knighton Charles 27 Mar 99
Knighton Charles (*a*)
23 Nov 41
Knocker John B. 10 July 13
Knocker William 9 Mar 15
* Knolles Henry 3 June 24
Knott Nathaniel S.
28 June 38
Knott Owen P. ...26 Oct 40
CG Knox Marcus .....1 Aug 40
357 Kooystra Justus B.
23 Nov 41
135 Kortright Alfred 11 Sept 28
357 Kynaston Augustus F.
10 Nov 42

76 Lacon Henry J...21 Mar 35
483 Ladd Chas. Pybus 7 Feb 15
Laffer Nathaniel 10 May 09
24 Lake Willoughby J.
4 Nov 40
Lamb John .....20 June 08
Lamb Jas. Thos. 1 Mar 15
Lambert William 7 May 08
Lambert Charles..6 Dec 13
639 Lambert William L.
19 June 42
Lancaster R. D...26 Feb 05
Lancaster Henry..20 Oct 13
Lane John E. .....17 Jan 11
CG Lane William (*b*) 13 Mar 15
Lane John Wm....13 Dec 28
207 Lane Dennys.....27 Oct 41
224 Lang Edward W. 12 May 42
Langdon William 29 Oct 11
Langlands Roger 24 July 12
Langley William ..3 Feb 15
Lanc:ton Thos. Wm. 25 Apr 23
Langworthy John 27 Mar 32
Lanphier Vernon 26 Nov 08
Lapenotiere J. G. 17 Mar 27
427 Lapidge Chas. Hor. 31 Aug 24
Lascelles John..19 April 28
Lash James .....29 Jan 28
Laston Sam. H. ...15 Feb 15

Digitized by Google

La Touche Ashley 4 Nov 40
Lauzun Francis D. 2 Feb 11
Lavie Augustus..6 April 30
317 Lavie Geo. .....15 Dec 34
CG Lavington Thomas 17 Dec 27
Lawless Henry..27 April 14
Lawrence Paul S. 6 May 01
Lawrence Thomas 29 Dec 13
Lawrence James 18 Mar 15
Lawrence Jas. Ross 30 Nov 21
CG Lawrence Henry 27 June 26
207 Laye Henry T. ..10 Sept 86
Layton Buxton....10 Feb 15
Lean James S. ....4 Jan 10
Leary Geo. Alex. 19 July 21
Leathart Alfred..27 Aug 33
Leaver W. Henry 22 Feb 15
Lechmere John....8 Feb 15
Lecount Peter ....6 Aug 27
631 Lee W. Valentine 22 Oct 27
Leech Robert....26 July 11
37 Leigh Fred. Geo...7 Feb 42
Leith Lockhart....10 Mar 15
Le Mesurier Edward
24 Mar 15
Le Mesurier F. H. 12 Nov 24
Le Neve Ans. P. 25 July 14
435 Leslie Walter ....24 Aug 14
Lester William....6 July 08
RV Lester James ...28 April 27
Lethbridge Robert 17 Jan 11
Lethbridge John 28 April 27
CG Lett Stephen J. ..26 Dec 26
Levell Thomas....27 Jan 09
129 Le Vesconte Henry T. D.
8 June 41
Levinge R. T. J. ..18 Oct 39
Lewin *Sir* G. Allnut,
Kt..... .....23 Dec 14
Lewin Elisha ....22 July 30
Lewis William (*b*) 18 Oct 26
Lewis Henry (*a*) 10 Feb 10
Lewis Henry (*b*) ..6 Feb 15
Lewis Benjamin 19 July 13
149 Lewis Thos. A. ..28 June 21
Lewis Geo. W. ....8 Jan 32
Lewis Richard F..29 Jan 38
CG Leworthy Henry 14 Nov 16
Ley George .....6 Dec 13
308 Leycester Edmund M.
23 Nov 41
Liardet William..28 Dec 14
Liddell James ...26 Aug 22
CG Liddon M. John 23 May 28
CG Lilburn J. R. R....9 July 29
Lincoln Henry ....26 Dec 37
Lind James .....7 Feb 15
Lindsay James ...18 Feb 15
Lindsay Colin W. 10 Jan 37
CG Lingard John ....11 Mar 15
Lipscomb Edwin..3 May 26
601 Little Alexander..26 Dec 37
634 Little Edward ...30 Dec 37
CG Littlewort Rd. P. ..1 Jan 17
Lloyd William (*b*) 22 Oct 27
Lloyd John (*b*) ..22 July 14
Lloyd Rickard ...22 Sept 10
CG Lloyd William H. ..6 Feb 15
Lloyd Vaughan ..20 Sept 15
Lloyd John H....12 Sept 31
599 Lloyd Henry ....28 Nov 41
624 Lloyd Edw. A. T....7 Mar 42
262 Lodwick John ....19 Jan 37
Loftus Arthur....14 June 13
Loney John J. ....11 Aug 07
Lord William ....11 Aug 35
601 Loring Hector ..23 June 35
Lory William ....14 Nov 21
Loudon William 18 Aug 12
Loveless Bassett J. 2 Feb 11
CG Loveless James....8 Feb 15
Lowcay William 25 Mar 09
432 Lowcay Robert ....7 Feb 15
CG Lowe Joseph.....15 Mar 15
175 Lowe Frederick ..17 Nov 87
387 Lowe William H. J.
23 Nov 41
Lowry William ....11 Oct 19
566 Lowry James....30 Mar 37
317 Luard William G..6 May 41
Luce William ....16 Mar 14
Luckraft John ...29 Mar 02
TS Lugg William.....8 Nov 06
350 Lunn John.....12 June 29
Luscombe Edward 3 Dec 10
Lutman Charles W. 18 Feb 15
Lyall George.....1 July 25
Lyde George.....9 Sept 14
Lyell Thomas.....8 July 24
CG Lyon Francis ....18 Nov 14
CG Lyons William....20 July 25
494 Lyons Edm. M. ..11 June 41
Lys Matthew .....20 Jan 18
551 Lysaght Thos. H. 8 June 41

496 McClure Rob. J. Le M.
30 Nov 37
M'Comish James 21 Nov 27
M'Daniel Jeremiah 19 Oct 14
M'Donald Duncan 8 May 16
118 Macdonald Jas. A. 8 Sept 37
MacDonald Reginald
J. J. G.....14 Dec 42
M'Donnell Thos. 18 July 10
M'Donnell John J. 13 Sept 26
448 Macdougall John 30 April 37
Macfarlane Will...24 Feb 15
CG M'Gladery John 24 April 11
M'Gowan Thos. 28 April 27
14 McGregor Fitzjames S.
14 Aug 38
Mackellar Duncan 10 May 16
M'Kenzie Charles 9 Dec 99
Mackenzie Alexander (*b*).....27 April 11
Mackenzie Thos. H. 18 Aug 10
628 Mackenzie Sutherland
10 Oct 41
308 M'Kenzie James
George .....15 May 30
214 M'Kenzie Donald
M'L.....23 Nov 41
M'Killop John....8 May 12
514 Mackinnon Lauchlan B.
10 Feb 42
M'Kirdy Robert ...4 Feb 14
Mackworth Her. 29 April 11
CG M'Lean Chas. C...6 Dec 26
M'Leod William 10 Sept 11
M'Leod Alex. (*c*) 19 July 23
620 Macleod R. B. Æ. 26 Aug 41
M'Millan Allan ..31 Oct 10
594 M'Murdo Archibald
15 Feb 36
CG Macnamara Timothy
29 Jan 21
M'Neale Malcolm..4 Oct 25
471 M'Neill Daniel H.
18 May 42
CG Macnevin John ..31 Aug 10
Madge R. Pepperell 21 Feb 15
Magan Arthur...16 June 14
Magin Joseph .....4 Jan 08
624 Maguire Rochfort
28 Sept 40
Mainwaring Benj. 19 July 14
Malden Chas. Rt. 1 Sept 18
Maling Irwin ....16 Dec 39
Mallard Charles..29 Jan 21
Mallock Thomas..31 Dec 30
NH Malone Edmund 18 Sept 09
Manico Peter S...16 Mar 14
CG Mann Robert .....6 July 25
CG Mann Adrian T. 24 April 27
Manning George 20 Aug 24
Mansell Bonainy ..7 Mar 09
Mansell William 14 Sept 21
60 Mansell Arthur L. 14 Dec 41
Mansfield Wm. R. 8 Feb 23
CG Mapleton D. R. B. 10 Jan 37
March Jeremiah 11 Mar 15
March Charles...16 Sept 16
Marcuard Chas. Rd.
23 Mar 40
CG Markett John....31 May 33
Markham John...30 Jan 24
Marley Robert R. 31 Dec 09
Marriott George .15 Aug 42
Marsh James ....21 May 19
Marsh Rd. John..12 Nov 24
207 Marsh John B.....2 Feb 30
Marshall Sampson 3 Feb 12
Marshall Wm. (*a*) 10 Feb 15
Marshall Wm. (*b*) 29 July 25
Marsingall Sam..20 Aug 07
Martin Alexander 29 Oct 11
Martin Joseph W. 27 May 14
Martin W. Henry 6 Mar 21
Mason Henry Wm. 27 Feb 15
CG Mason George ..28 April 27
Massey John ....9 April 10
471 Massie John B..28 June 38
75 Massingberd V. A. 10 Jan 37
Masterman Charles
H.....14 July 15
Masters T. W. P....4 Nov 09
Mathews Robt. B. 4 May 10
391 Mathews Edw. M. 14 Oct 40
365 Mathison Charles M.
12 May 27
651 Matson Henry J..8 April 35
Maude William
George (*b*).....20 May 33
Maw Richard S.....8 Oct 07
Maw H. Lister ..25 July 25
Mawbey John .....8 Feb 15
Max John George 6 Feb 06
Maxey Edward ..27 May 14
Maxwell Francis 26 Sept 11
CG Maxwell Wm. .....9 June 20
519 Maxwell John Heron
17 Sept 28
CG May Christopher ..2 Nov 15
599 May Aug. Chas. 28 June 38
Maynard Thos. B.
20 Dec 28
Mayne Robert .....2 Oct 04
Meadows William 1 Mar 10
CG Medley Edward ..22 Dec 07
Mee John .....9 Feb 15
Meech Radford G. 15 June 10
Meggison W. H. 16 Mar 11
Melleux Arch. B. 28 Feb 25
Melleux Thos. Chas.
12 April 36
Mein John .....21 Mar 12
387 Mellersh Arthur..24 Oct 37
113 Mends Will. Rob. 11 Aug 35
190 Mends J. Augt. ..28 Nov 36
365 Mends George P. 30 Aug 41
Merriman Charles 27 Feb 15

Google

*Nicholas John H...*17 Mar 14
Nicolson *Sir* Fred.
W. E. *Bart.*....26 Aug 41
308 Noble Jeffry W...28 Nov 41
Norcott Edmund28 June 38
Norie Evelyn.....13 Oct 40
Norton George ...15 June 14
Nugent John.....23 Nov 41

223 Oake Josiah.....28 April 27
Oakes Orbell .....19 May 8
O'Callaghan George
D.....11 Aug 41
Ogilvie William..11 Aug 32
Ogilvie George K..23 Nov 41
Oliver James.....4 Dec 13
Oliver Robert *(a)* 27 Aug 14
Oliver William Sanford.....26 Nov 30
Oliver William B. 23 Nov 41
6 6 Ommanney Erasmus
9 Oct 40
Ormond Francis 27 May 25
Osborn John.....13 Oct 38
Osmer Thomas S. 13 Dec 33
Otty Allen.....1 July 15
Otway Robert.....8 Jan 37
628 Otway Chs. Cooke 30 Jan 39
Otway George G. ..25 Jan 41
Owen Charles C...28 Feb 15

Paddon S. H. ....27 Mar 26
304 Paget John.....1 April 37
Palk Robert ....22 April 31
Palmer George....1 Jan 40
Pardoe William..16 April 39
Parker Frederick A. H.
15 June 14
Parker Henry ...27 June 14
Parker Hon. D....23 Jan 36
Parker Charles...8 Sept 29
Parkin James L..23 Dec 37
CG Parlby Jas. Edw. .28 Oct 36
Parrey Edward I. 10 Feb 30
Parry How. Lewis 10 Feb 32
Parsons Wm......1 Dec 36
Pasley James.....26 Nov 30
Patey Joseph ....19 July 15
487 Patey Chas. G. E. 4 Nov 40
Patey Charles....20 July 25
Patriarche Chas. 26 Nov 30
CG Patten Frederick. 10 Jan 37
Paul Alfred J. ...14 June 41
Paulson John T. 21 Sept 42
Payne William ...23 Dec 35
Paynter J. Pender 7 Nov 16
Peake Henry F..28 June 38
Pearce Edward S. 7 May 42
Pearce William..21 July 37
Pearse John .....2 May 25
153 Pearse Joseph ...8 June 41
Pearson Alex. S....8 Oct 20
CG Peat David.....9 June 21
Pedlar George ....12 Oct 14
Peel Edmund.....21 Dec 41
Peirse Edward....10 Nov 42
Pemberton Hen. C.20 Jan 18
Pengelley Charles 20 Sep 14
Pennie John C.....9 April 34
PenruddockeGeo.15 June 14
Petley John .....30 July 40
Philips Richard Mansell
24 June 28
Philipps John Geo. 22 Oct 14
306 Phillott Wm. C. 28 June 38
Phipps James.....16 May 40
Pickard James ...7 June 14
Pickernell P. G... 4 July 10
Pierce George ....5 Sept 23
Pigot Rd. H. H...31 May 14
Pike Walter .....12 Aug 40
Pilch Robert.....4 Dec 13
Pilkington E. W. 16 Aug 30
Pitman John C....7 Dec 42
Pitt Williom .....5 Oct 39
✱Pitts Edward ..22 July 30
Plowman George..7 July 41
Plunkett, *Hon.* Edward .....1 Aug 40
Pogson H. F. Y....4 Mar 19
Popplewell Matt. J. 6 Nov. 13
Porter Thomas...26 Aug 22
Powell George E. 23 Nov 1
Powney John *K.H.*
26 June 27
Poyntz Newdigate 19 Sept 15
Prescott Thos. L. 27 April 39
Preston Henry....22 July 30
Price James H..... 17 Jan 38
Price Evas. S.....6 April 39
Prince John .....16 Oct 41
Pritchard John W. 24 Jan 28
Pritchard Richard
D.....28 Aug 41
Pryce Henry.....19 July 21
Puckford James..15 Dec 27
CG Pulling James ....8 Sept 29
Purvis Geo. T. M..6 July 42
Pyke John.....23 Nov 41

Quelch John .....28 Jan 39
Radcliffe William 22 July 30
Rains James ....25 April 29
Ramsay George ..10 Jan 37
Ramsden Frank ..15 Dec 26
CG Ramsey Samuel..28 Aug 28
Ratsey Thomas....31 Dec 38
Rawley Charles....1 Dec 13
Rayner Edmund .22 April 31
Read Thomas .....7 Feb 29
Reed Archibald..27 Sept 37
Reeve John.....2 Feb 30
Reikie William ...31 Dec 30
Relph Thomas....20 Sept 20
Revans Thomas...16 Sept 16
75 Reynolds Geo. S. 8 June 41
Reynolds George..30 Mar 31
Rhodes John H. 15 June 14
Richards Edwin 28 April 27
519 Richards H. L....20 Aug 28
Richardson John *(a)*
2 April 02
Richardson John *(b)*
9 May 39
Richardson Fras....16 May 37
Ricketts Cornwallis.....18 Aug 31
Rideout Samuel...11 May 27
Rider William B. 22 Jan 06
Rigby Peter.....30 Mar 38
CG Riley Charles W. 28 June 38
Roberts Wm. P...21 Mar 12
Roberts Daniel...16 May 12
Roberts Mitchell 24 Sept 14
Roberts W. G....20 Sept 15
Roberts James W. 9 July 40
581 Robilliard Nicholas
23 Nov 41
Robinett Roger ...12 Oct 14
Robins Thos. L.(b)19 July 21
GH Robinson Charles 5 April 94
Robinson Thos. P. 26 Aug 29
Robinson L. Aug. 10 Jan 37
254 Robinson Chs G. 28 June 38
CG Robinson Richard
28 June 38
Roche Joseph...28 June 38
Roche John .....16 Sept 41
Rochfort Robert .10 Mar 28
Roepel Justus P..28 Nov 41
Rogers Frederick .8 June 31
Rooke Fred. W....21 Mar 12
Rooke Charles Thomas
23 Nov 41
Rorie John James .2 July 42
Rose John .....16 Dec 31
CG Ross *Sir* Thomas *Kt.*,
19 April 33
Ross Charles W. De
Courcy .....7 May 42
Rowley Robt. H. B.7 Feb 42
Royer Charles ....23 Feb 38
Rubidge Charles..12 Oct 41
Russell *Rt. Hon. Lord*
Francis J.....5 Dec 37
89 Russell John (b)..4 Nov 40
Russell William N.
30 Aug 41

St. Clair David L. 20 Nov 12
St Clair *Hon.* Charles
10 Nov 42
St. John James....7 Mar 42
Samwell Wm. ....23 Mar 33
Samwell Peter ....9 June 41
*Sanders John H...*29 Jan 41
Sangster Robert...26 Nov 30
Savage William ..31 Dec 30
Saville Geo. A....21 April 35
Scallon Robert...15 May 28
Schaw Fred. David 26 Nov 30
SchomburghHerbert 8June41
Schultz Geo. A.....5 Jan 39
Scobell George T. 1 Feb 12
✱Scott John ....13 June 15
Scott Henry Wm. 13 June 15
Scott Edw. Forlow 20 Sept 15
Scott Francis .....2 July 41
Seager John ....15 June 14
Seagram Henry F.19 Aug 42
Seward Charles ..15 Nov 14
Seymour Fran. E. 16 May 14
646 Seymour George H.
28 Jan 42
SharpAlexander 30 April 27
CG Shallard William 23 July 34
Sharp William ...10 Dec 30
530 ✱Sharpe Robert 24 Nov 26
Shaw Isaac .....9 Aug 13
Shed Robert ....15 June 14
Shepherd Jno. (a) 12 Aug 12
493 Sheringham William
L.....28 Aug 41
Sherwin Thos. C. 27 May 25
Shippard William 12 Aug 12
Shute Henry G...8 June 41
Sibbald James ..15 June 14
Simkin Thomas A. 12 Oct 41
Simpson John ...3 July 40
Simpson John (a) .8 Sept 41
Simpson Sam. A...25 Jan 37
CG Skinner Arthur M^cG.
9 Sept 28
Skipwith Grey ...28 Dec 42
Seymour John....10 April 38
Slade Henry .....27 May 25
Slade Adolphus..28 Nov 41
Smith John Bern. 1 Dec 12
Smith Robert .....4 Mar 14
Smith Wm. *(a)* ..27 Mar 26
542 Smith Wm. *(b)* ..22 July 26
Smith James (b) ..20 Aug 32
Smith Thomas (a) 26 Nov 30
Smith Benjamin ..24 Mar 36
Smith Wm. Harris 30 Dec 31
Smith Edward *(a)*30 Aug 28

Digitized by Google

Smith Andrew (*b*) 23 Nov 41
Smith Henry (*b*) . 23 Nov 41
659 Smith George W. 23 Nov 41
Smyth Spencer ...22 Oct 27
259 Smyth William ..15 Nov 37
Soady Joseph ....26 Dec 22
Somerville Philip H.....24 June 42
Somerville William 1 Oct 40
Somerville George F. 16 Sept 41
Sotheby Edw. S...30 Oct 41
CG Sparshott Samuel 16 Oct 18
CG Spettigue Coryndon 27 Dec 38
Spread John M. .21 June 98
Spratt James....17 July 38
Squire Charles ....4 Dec 11
Stacpoole Mic.....7 Dec 18
Stanhope *Sir* Edwyn Francis, S. *Bart*....27 Aug 14
Stanley Owen....26 Mar 39
Stanton James ..18 April 35
Starmer Charles .23 Dec 42
Steane John .....22 Nov 41
Steele Elmes ...25 April 38
Stephens Wm. K. 4 Nov 40
Stevens James A. 4 May 42
Stewart Peter B..8 June 41
Stirling James (*b*) 15 June 14
Stirling Alex. G.... 1 Feb 38
Stoddart James ..23 Dec 42
Stoll John L. R...23 Nov 41
429 Stopford Rd. H. ..26 Feb 30
Stopford Edward 20 July 41
Strange James N. 30 Mar 42
Strentfeild Rich...26 May 14
Strentfeild Robert 13 June 15
Stuart Richard...12 Mar 27
Stuart Thomas ...4 Nov 40
Sturt Henry Rd..27 May 30
Style William .....1 Feb 12
225 Sulivan Thos. R. 25 June 40
440 Sulivan Barth. J. 14 May 41
Swinfen Wm. C. 26 Aug 29
Syer Frederick C. 23 Nov 41
Sykes Thomas.....9 Nov 13
Sykes John .. ....2 Nov 14
Symons Richard. 3 June 41
Symons Wm. H. 28 Mar 42
Symonds W. Ley 18 May 32
Symons Wm. J...30 Aug 37

Tait Alexander....9 July 25
Talbot John Thos. 7 Sept 29
Tandy Daniel....13 April 25
Tattnall Jas. B. 14 April 19
Taylor John *the junior Commander* ....23 July 39
Taylor William N. 23 Nov 41
Tennant Charles E. 16 Sept 42
Thomas Abel W. 15 June 14
Thomas Wm. S....7 Mar 42
Thomas Richard..24 July 40
Thomas Thomas ..10 Nov 42
Thomas Geo. .....26 Nov 30
Thompson Thomas Sparke .....4 Oct 32
Thompson Josiah 23 June 38
Thompson Charles 30 April 40
Thompson Thomas P. 23 Nov 41
Thomson Wm. Augustus .....15 Feb 32
Thomson Charles .5 Nov 40
Thorley Robert John 23 Oct 37
Thrackston Edwin 24 Mar 40
Thruston Chas. T. 7 Feb 12
Timins George.....7 Dec 39
Tincombe George 19 Aug 25
465 Tindal Louis S. ..8 June 41
Tindal Charles ....4 Feb 42
103 Tinling Edward B. 25 Mar 41
Toby Walter .....26 Oct 40
TomlinsonRobert15 June 14
Tonge Wm. Norris 26 Sept 31
Townshend Jas..27 June 14
Tracy John .....11 June 14
Trency Joshua ...21 Mar 12
TremlettGeo. Neate 24 June 31
Tresahar John.....28 Feb 27
Trotter Robert....30 Nov 41
Truscott George..21 Mar 12
Tryon Robert....23 Nov 41
Tucker William ....5 Jan 42
Tudor John .....23 Dec 42
Tupman George ...9 Oct 15
Turberville Edm. 15 June 14
Turner John (*b*)...28 Mar 38
Turner Jellicoe ...9 July 40
Turnour *Hon.* A.R. 20Sept 15
Tweed Jno. Powell 22 July 30
Twisden John.....27 Mar 23
CG Twysden Henry D. 28 June 38
Tyler Charles.....7 Feb 12
Tyte Robert W. 30 June 40

CG Umfreville, Samuel C. 29 Jan 38

Usherwood Wm. 22 July 30
CG Ussher Sidney H. 10 Jan 37

Valobra James....10 Feb 31
Valpy Ant. Blag. 19 July 14
Vidal Rich. E.....22 July 30

Wakefield Arthur 2 May 37
CG Walcott Charles..5 June 34
Walker James Robertson 21 Aug 15
* Walker Wm. (*a*) 25 Aug 28
Walker George ....25 Mar 34
Walker William H. 3 Aug 41
Walkie John.....23 Nov 41
Waller John .....1 Jan 16
276 Ward James H..28 June 38
370 Warden Frederick 6 June 38
Warden William .30 Mar 37
Warner Arthur Lee 22 Nov 21
Warren John T. ..1 Mar 33
Warren Charles Gayton.....22 April 40
Warton Jos.....18 July 36
CG Watkins T. Vernon 10 Jan 37
Watson John.....15 June 14
Watson William..23 Dec 40
Waugh John M. .23 Nov 41
Weadle Edward T. 25 Oct 37
Webb Joseph R. R. 1 May 28
Welch Rob.....18 July 36
Welch Robert G..23 Nov 41
Weld Daniel.....27 May 25
Wellington Hen. J. 7 Mar 42
Wells Andrew ....25 Mar 34
Welstead Fred....14 July 35
West Christ.....4 June 14
West Henry .....25 June 31
West Joseph.....23 Nov 41
CG Westbrook Edmd. B. 1 Jan 39
Wharton John F.. 10 May 38
CG Wheatley John....5 Dec 32
Whipple John ....8 Oct 98
Whitaker Thomas 13 June 15
White Mark .....10 Oct 15
White George H. P. 23 Nov 41
White Wm. (*a*)...17 Sept 31
White John (*a*)...28 Jan 32
Whymper Wm....21 Dec 41
Whyte Nicholas C. 8 April 41
Wickham John C. 10 Jan 37
Widdrington Samuel E. .....3 June 24
Wigley John G....23 Nov 41
Wilbraham Rich. 15 June 14
Wilkinson Frederick Aug. 31 Mar 24
Willcox Robert ...6 Sept 23
GH Williams Edw. (*b*) 24 Dec 05
Williams Thomas 27 June 14
Williams Charles David.....12 Feb 41
243 Willis Will. Alex..30 Oct 35
Will-on John ....23 Nov 41
Wilson H. Smith .19 July 21
Wilson James....18 Sept 28
101 Wilson George K. 8 July 40
Wilson George (*a*)..9 Oct 34
WindhamJohn H. 28 June 38
Wise Charles ....23 Dec 42
Wolley Godirey L. 23 Nov 41
Wood William C...8 Oct 41
Wood George .... 28 Mar 42
Wood William (*a*)..3 Oct 31
Woodd Robert....26 Nov 30
Woodley William 11 Mar 16
Woorriff D. J....18 Sept 22
Worsfold William 23 Nov 41
Wray Luke Henry 29 Dec 24
Wrayford Mich. 28 April 36
Wriford Samuel ..10 Oct 15
Wright Wm. E. ..20 Aug 17
Wright Philip ....16 Jan 40
24 Wright Charles M. M. 23 Nov 41
Wroot Mich. M.. 11 May 27
Wyatt Hen. B....18 Sept 15
Wybergh Peter...31 Mar 24
504 Wynn John Lund. 30 Dec 25

Yates Robert B...15 Nov 14
19 Yorke Reginald..20 Nov 33
Young Robert B. 21 Oct 10
Young Thomas B. 24 Nov 13
Young George (*c*) 30 Nov 27
Young Horatio B. 30 Aug 37
Young John Thomas 23 Jan 36
Young Matthew..15 July 39
Young Alexander .9 July 40
Yule Robert .....12 Feb 40

Digitized by Google

ALPHABETICAL LIST OF LIEUTENANTS.

The Figures before each Name denote the Number of the Ship in which the Officer serves. Those against whose name the letters *RV* are prefixed, are serving in Revenue Vessels. *CG* in the Coast Guard. *TS* in the Transport Service. *SS* at the Semaphore Station. *DY* or *VY* denotes that the Officer holds an appointment in a Dock or Victualling Yard. *NH* or *GH* in a Naval or in Greenwich Hospital. *CSV* in a Contract Steam Vessel. *KW* Knight of Windsor.

CG Absolon William 9 June 10
Acherley Charles
Henry.....20 Nov 22
CSV Achmuty Robt. R. 13 July 19
Ackland Edward 17 Feb 15
Adams Wm. (*b*) 25 April 29
Adams John (*a*)...2 Feb 15
Adams Chas. Jas. 6 Mar 15
Adama Geo. Curtis
21 Feb 37
Adamson John....6 July 11
Addis Edward B...9 Aug 11
Agassiz James D. 20 Mar 29
101 Ainslie Henry...30 June 38
Airey Geo. Taylor 17 Feb 15
Airey George S....10 Feb 30
Airey J. M. C....13 May 29
Aitchison Edward 16 Sept 16
Aitkin A.exander 11 Feb 15
Akers Thomas....16 July 18
660 Aldham William
Cornwallis....10 July 32
69 Aldrich Robt. W..7 Mar 42
494 Aldworth St. Leger 3 Jan 31
Alexander Norton
Butler.....28 Apr 27
127 Alexander William
C.....16 May 42
Alldridge Thos. A. 23 Nov 41
Allen Samuel....19 May 08
Allen Saunderson 5 Feb 08
646 Allen Joseph.....15 Jan 41
165 Allen Philip A....30 Oct 41
CSV Ambrose Prosper 10 Feb 10
Amherst Jeffery
Reid.....8 May 15
Amiel William E. 21 Mar 12
Amphlett Richard 22 Oct 23
Amsinck Henry ..20 Jan 24
TS Ancell Robert....8 June 10
Anderson Jas. (*d*) 1 May 16
Anderson Alexr...22 Dec 42
Andoe J. Hilary...4 Feb 15
Andrew Zuechens 28 June 38
Andrews Edw. (*b*) 20 July 11
Andrews Benj....27 May 14
Andros Charles....9 Aug 14
Anley William ..13 June 15
Anthony Mark..22 April 08
Antram George ..14 Dec 02
Antram Simon E. 14 June 11
2 Aplin Benjamin .16 May 11
Archbald William
A.....11 Mar 16
Archer Thomas ..27 Dec 06
Argles George ....10 Nov 10
Arguimbau Jos...31 Mar 18
Armitage Whaley 27 Dec 38
Arnold James F....4 May 10
CG Ashby Wm. Rich. 18 Feb 15
Ashby Wm. Geo. 11 Dec 26
Ashe Edward D. 25 May 42
Ashley Benjamin 28 Aug 07
Ashton Herbert..20 Sept 15
Atherton Bertr. M. 5 Oct 24
Athill James.....31 Jan 12
Atkin Nicholas ..19 Sept 10
Atkins James (*a*) 12 Aug 09
Atkins James (*b*)..4 May 10
Atkinson Thomas 23 May 13
Atkinson George 26 Aug 14
CG Atkinson Horatio N.
27 Nov 27
Atkinson Robert L.
6 June 37
Avarne Isaac ....17 April 24
Auchinleck Jas. Rd. 4 Feb 15
100 Austen Algernon S.
30 April 41
359 Austen Herbert G. 23 Nov 41
214 Austin William ...2 Aug 38
444 Autridge Charles ..1 Feb 15
Ayling William ...9 Aug 15
Ayre Charles ....2 Nov 15
Ayscough Haw. God..
10 May 38
Ayton Geo. Henry 4 Mar 15

624 Bacon Henry ....23 Nov 41
CG Bagehot Charles..31 Jan 08
Bagot Christopher
28 June 24
Baikie John.....4 Feb 07
Bailey William (*a*)
27 June 14
636 Bailey William (*b*) 23 Nov 41
101 Bainbridge Jos. A. 20 Nov 26
Baird Daniel .....8 Feb 15
CG Bake J. Welland ..4 Feb 15
Baker William (*b*) 20 Feb 15
Baker Thomas (*a*) 6 Feb 15
RV Baker Will. Hen. 18 Feb 15
Baker John .....26 Dec 22
Baker Samuel ...21 May 23
CG Baker Gust. Sp. ..12 Jan 24
CG Baker Chas. Hen. 9 Nov 27
CG Baker Jos. Francis 22 May 28
494 Baker J. Robinett 26 Aug 28
Baker Chas. Hougham
29 Mar 38
207 Baker Vashon.... 18 Oct 39
448 Baker Horace M.. 8 Oct 41
Baldrey And. D. ..8 Feb 16
307 Balfour Charles J.
28 June 38
251 Balfour Edwin R. J.
23 Nov 41
Ball William.....6 Mar 15
Ballantyne John ..4 June 07
Bamber Chas. R..1 Sept 37
Bannatyne John...8 Feb 15
Barclay Robert....14 Dec 14
CG Barclay Andrew ..6 Sept 23
Barker William C. 25 Mar 02
Barker John ....29 April 02
Barker Robert ....17 Oct 09
Barker George ...23 July 14
393 Barker Charles..28 June 36
Barnard William 14 Feb 15
127 Barnard Fredk. L. 26 Oct 40
Barnard Edward 23 Nov 41
214 Barnard Edward R.
23 Nov 41
Barnes John (*a*) 30 Sept 13
CG Barnes Peter.....17 Feb 15
Barr William F....29 Oct 11
CG Barrett Joseph F. 7 Dec. 15
Barrett Robt. John 8 Aug 28
Barrettè A. G....12 June 20
165 Barrie William..16 June 37
Barrington Croker
20 July 25
Barrow Thomas P.
P.....25 May 25
294 Barrow Arthur ..18 May 42
Barry William ...22 Feb 12
Barwell Nathaniel 7 Jan 14
294 Baskerville Perceval
24 May 36
Bastard Richard..19 Oct 07
449 Bate William T....6 Oct 41
Bates Henry A....20 Sept 14
Bates Joseph.....11 Mar 15
214 Bathurst John O..26 Dec 38
CG Batt William ....15 Mar 15
CG Batt Henry.....28 April 27
Batten Charles...14 Feb 15
Battersby John P. 28 Feb 28
Baugh Edward 25 April 29
517 Baugh Henry W. 23 Nov 41
Baxter Thomas ..20 Sept 15
Bayly Peter.....31 Aug 09
Bayly Charlton B. 17 June 14
Bayly Charles B..23 Nov 41
Beales Charles ...26 Nov 08
Beart Chas. Jas...15 Mar 15
Beatty Dan. M'N. 16 Sept 16
257 Beauclerk *Lord*
Amelius W. .....8 Oct 41
554 Beaufoy George ..22 Dec 21
Beaumont Fr. (*b*) 11 Jan 08
Beazeley George 18 April 11
SS Beckett Flowers ..24 Dec 05
Beddek Henry....1 June 29
808 Beddoes Charles Henry
13 Mar 32
GH Bedford Frederick 6 Sept 99
410 Bedford John W. 18 Dec 26
Bedford D. B. ....14 Jan 30
Bedford Geo. Aug.
19 Dec 34
254 Bedford Edward J.
28 June 38
471 Bedford Robert T. 23 Oct 41
Bedwell Ed. Parker 28 Feb 15
Bedwell Frederick 7 July 21
Beechey Rich. B. 15 Sept 28
Beer Christopher 10 Nov 13
Belches Peter....17 April 27
CG Bellairs John H. 30 Sept 18
CSV Bellairs W. Thomas
12 May 19
CG Bellamy Jos. H....10 Mar 27
Belsey Henry ....21 Mar 12
Belson Henry F....7 Mar 08
Bendyshe John....11 Nov 11
Benn Thomas.....8 Feb 15
CG Bennet Martin....2 Nov 11
129 Bennett Henry E. B.
28 June 38
CG Benson John Robert
27 June 14

Digitized by Google

214 Beresford Henry B.
6 June 42
Berington Samuel 23 Feb 15
542 Bernard Henry ..28 Aug 41
CG Best Thomas F. 28 April 27
Bevan Edward ...29 May 28
Bickerstaff Frn....16 Mar 14
494 Bickford Jos. G. 23 Nov 41
Biddulph Edward..5 Oct 09
Biffin Edward....19 Aug 25
CG Billingsley John 12 June 20
391 Birch Thos. F. ..16 July 40
Bird Henry.....4 Aug 09
Bishop William....1 Oct 10
Bishop George....18 Sept 12
Bisset Alexander 27 Dec 08
Black Archibald 27 May 07
Black Matthew ..10 June 14
TS Black John R....29 Nov 14
Blacker Frederick 22 July 30
Blackmore Chas. 11 Mar 23
103 Blackmore John..4 Nov 40
Blake Thomas..28 Sept 08
Blake Geo. Hans 22 Feb 15
KW Bland George....11 Feb 15
Blandford Jas. (*b*) 16 Dec 11
Blane George ...28 June 38
Blatchley Charles 23 Oct 23
Blenkarne Wm...20 Mar 15
Blennerhassett J. P.
29 July 07
Blight Emanuel..20 Feb 15
CG Blissett Chas. Edw. 21 Jan 24
Blood Frederick..15 Dec 27
Bluett J. Courtney 28 Feb 15
SS Blurton George ...7 Feb 12
Blyth Charles.....9 Feb 25
Boardman Rob. B. 19 May 09
Boardman Thomas 8 Aug 11
Bogle Vere W. H. 2 Sept 07
Bogle Allan Geo. 26 Feb 30
CG Boileau Lestock F. 22 Jan 06
Bold Edward.....6 Feb 15
Bolman Henry....11 Feb 13
CG Bolton Augustus...4 Oct 25
Bolton Charles ...4 Oct 25
Bolton, James ...27 Mar 26
Bond Will. F.....8 Nov 14
Bond Philip.....19 Sept 15
601 Booth Aug. Sin. 12 April 36
595 Borlase John....11 June 41
Borough William 30 July 01
Borrowman Wm....1 Feb 15
Bott George.....15 Oct 32
Boultbee J. Hage 25 Jan 13
Boulton William 24 Nov 17
Bourchier Macdonald .....23 Nov 41
Bourne George S. 20 Nov 12
Bowden John.....16 Mar 14
CG Bowden Rd. Bayly 9 Feb 15
Bowden Philip ...22 Feb 15
CSV Bowen Peregrine 23 Feb 08
Bowen Richard..18 April 15
Bowen Aug. Fred. James.....30 April 36
Bowerbank John 30 June 12
Bowers William....5 Oct 10
CG Bowie John.....20 July 12
526 Bowker John H....7 Feb 15
Bowlby Geo. Hen. 27 May 14
Bowyear Geo. Le G.
19 April 40
Boxer Jas. M. ....4 Nov 40
680 Boyd J. M'Neill ..28 Oct 41
Boyack Alexander 3 May 04
Boyce William Henry
28 May 05
452 Boyce William N. 15 Feb 15
Boys William....26 Jan 35
443 Boyter Alexander 28 Feb 15
Bradby Thomas ..7 July 09
Bradley William 12 July 10
Bradley Warre S. 20 Sept 24
Bradley John....16 Jan 25
CSV Brady Wm. H....30 Mar 15
Brake William L. 2 Nov 10
Branch J. Powell ..8 Nov 41
CG Brand William H. 30 Dec 13
Brand Charles ...28 Dec 22
Brand John Fittz 4 July 29
Brander William 14 Feb 11
Bray Benj. J. ...28 June 10
Breedon Hen. Alex. 4 Oct 25
Breedon William....4 Oct 25
Brenan Alexander 16 Mar 14
Brereton Robt. P. 2 Feb 11
Brereton Godfrey 16 Jan. 15
Breton Wm. H....10 Mar 27
Brett Henry .....29 Oct 10
RV Brewer Thomas 30 April 27
357 Brickdale Charles J.
24 June 42
357 Brickwell Sam. J. 23 Nov 41
Bridge William H.
30 April 41
24 Bridges James H 28 June 38
Briggs Stephen ...20 Oct 07
Briggs David.....8 July 14
620 Briggs George C. 10 May 41
CG Brittain George S. 20 Oct 29
Britton Jas. Suttor 4 Feb 15
Broadwater Wm. 24 Oct 06
Brodie Francis ....6 Feb 15
Brokensha Sam....16 Mar 15
Bromley Samuel..6 Sept 04
Brooks George ...17 Mar 06
Brooman James 28 April 27
190 Brooman Wm. R..1 Jan 40
Broomhead Joseph 8 Nov 23
Brothers John....14 July 18
CG Brounckar John P. 26 Feb 29
Brownell Langton 17 Mar 28
Brown J. Hoskins 16 Aug 14
CG Brown Alexander 14 Nov 22
RV Brown Jos. Wm. 10 Jan. 25
CG Brown Robert....27 Mar 26
Brown John.....12 June 29
537 Brown SeymourY. 15 Feb 36
Browne Jas. Fras. 19 Jan 28
Brownrigg M. F. 20 Nov 22
Bruce Thomas .... 9 Feb 15
Bruce Charles.....15 Feb 15
CG Brunton John ...30 Dec 25
Brunton Richard 23 Nov 41
Bryan Richard L...8 Oct 41
Bryant William...7 Mar 15
Brydges Thomas..22 Oct 23
14 Buchan David A. 17 Aug 41
Buchanan Alex...24 Aug 13
514 Buchanan William G.
12 Jan 25
Budgen John ....22 Feb 15
Budgen Richard ..2 Mar 15
Bulford John ....27 Jan 09
Bulkeley James 14 April 12
Bull Henry .....12 June 25
Bullen Richard E. 26 Feb 30
100 Bullen Charles L. 5 Nov 40
Buller Edward...29 Mar 28
CG Bulley John .....27 Sept 26
222 Bulman Arch. G. 8 Sept 28
Bulteel Thos. H. 14 July 18
Bunbury Geo. B...1 July 25
498 Bunce Benjamin H.
28 June 38
Bunn Thomas.....4 Feb 15
Bunster Grosv.....8 Feb 15
Burbidge Wm. Cove
28 Feb 15
Burch Isaac (*b*) 11 June 14
Burdon Richard M.
11 Aug 32
Burdwood Tho....29 Sept 07
626 Burnett Wm. F. 23 June 38
Burnham Thomas 6 Oct. 15
CG Burniston Hugh S.
27 May 25
Burrell Lindsay P. 4 Nov 40
Burrough John....21 Oct 27
Burroughs Sack. 20 Nov 12
354 Bursiem Godolphin J. .....15 Jan 38
Burt William (*a*)...6 Dec 24
CG Burt William (*b*)..7 Jan 35
446 Burton Augustus J.
13 Nov. 41
Bury George .....11 Jan 14
CG Butcher Jonathan 28 Feb 15
RV Butcher Robert...3 Mar 15
Butler Whitwell 27 July 08
Butler George....19 Nov 11
11 Butler Charles G. 29 Jan 22
CG Butler Thomas A..6 Oct 27
Butler William...5 Nov 40
385 Buttler George...10 Dec 10
Buxton Richard..27 Mar 26
Byass Wheatley 28 April 27
51 Byng Henry .....17 Nov 34
188 Bynon J. Currie..10 Jan 37

421 Cabburn John E. 13 Feb 15
Caldecot Charles 24 Dec 14
Calder Francis A. 28 Nov 11
Calderwood T. D. 20 Dec 10
14 Caldwell Jas. Thos. 1 Sep 36
214 Caldwell Henry..26 Aug 41
Caley Charles ....22 Oct 23
Campbell John (*c*)
21 Mar 12
519 Campbell Wm....18 July 10
Campbell George 5 April 14
Campbell Arch...18 Feb 15
Campbell Robert 19 June 24
CG Campbell James (*a*)
15 July 27
Campbell James (*b*)
10 Dec 31
306 Campbell C. J. F. 31 Mar 32
Campbell Patrick 27 July 35
268 Campbell Frederick A. .....11 May 37
307 Campbell Colin
Yorke .....24 Jan 38
Candler William 22 Nov 26
Canes Edward....6 July 14
471 Cannon James..4 April 32
Carew Timothy ..19 July 14
CG Carey Thomas ....8 Mar 28
Carmichael Thos. 8 June 41
Carpenter Chas...20 Jan 18
Carpenter Wm....21 Jan 24
CG Carr Hen. John ...8 Feb 15
Carr Washington 12 Sept 21
CG Carroll And. D....28 Oct 29
276 Carroll John F....10 Jan 37
660 Carroll William D..7 Mar 42
Carsiake John....22 Oct 05
KW Carter Charles ..23 Sept 00
KW Carter Robert (*a*) 14 Aug 01
Carter Robert (*b*) 2 Dec 12
Carter Samuel T. 14 Jan 08
Carter Thos. G...23 Aug 08
636 Carter James (*b*)..9 Feb 15
146 Carter Chas. R.. .5 Nov 40

Digitized by Google

Carthew John....24 Nov 15
Cartwright Thos. 16 Feb 21
Cary Henry .....13 July 07
GH Casey D. O'Brien 11 Oct 99
Cashman John...30 Oct 41
Caswell William 18 Nov 13
127 Caswell George..24 Sept 15
Caswell Thomas...3 Mar 20
Cater Charles J....28 Feb 09
Caulfeild Edwin T. 8 Mar 15
414 Chads Henry.....14 June 41
69 Chaloner Thomas 17 Nov 34
Chamberlain W. B.
27 Jan 09
306 Chamberlain W. C. 4 Nov 40
Chambers William 27 Dec 31
Chapell Charles...18 Feb 08
Chapman Charles M.
19 July 14
Chapman James..24 Oct 14
639 Chapman Wellesley P.
6 June 42
G Charlesson Richard W.
11 Feb. 15
Charlesson Lau. 15 Feb. 15
Charteris Charles 29 Aug 24
Chave Samuel ....2 Feb 15
514 Cheere John....30 April 36
Chegwyn Joseph...9 Oct 09
Chesnaye John C. 17 Mar 18
471 Chetham Frederick T.
18 Nov. 42
508 Chetwode Philip 27 Aug 32
Chichester *Sir* John
B. P., *Bart*.....11 Mar 16
Chinnery Charles 7 Feb 15
Chivers Wm. (*b*) 28 Feb 15
471 Christian Thomas H.
14 Aug 39
Christie Gabriel..22 Jan 13
Christie Wm.....29 Jan 21
Christopher Thomas B.
8 June 41
Chrystie Thomas..8 Feb 09
Church John....23 June 15
Church William
H.....28 June 38
Clack Thomas ..16 June 08
Clapp William ..13 Dec 25
Clare H. W.....26 Feb 28
Clark James.....1 Nov 13
CG Clark Joseph....16 Aug 19
Clarke Thos. P. 28 April 07
CG Clarke Job B....26 Dec 22
RV Clarke Chas. Griffin
23 Dec 26
595 Clarke Edw. J. B. 26 Aug 41
237 Clarke Edward F. 23 Nov 41
Clarke Henry....23 Dec 42
190 Clavell John....28 June 38
Clavell Charles ..28 July 41
Clay Wm. Noble..26 Dec 22
CG Clayton James....21 Mar 12
Clayton J. L. ....9 Nov. 18
537 Cleaveland Geo....7 Feb 42
Clements Han....15 Mar 15
CG Clerk Fras. N.....9 July 25
Cleugh Robert ..23 June 28
CG Clifford Herbert J.
22 April 11
Clubley Chas. W. 17 Feb 15
Coates Richard....14 Mar 09
Coates Geo. L. ...21 Mar 12
Cobb Thomas ....14 Oct 24
Cock Robert.....1 Aug 11
660 Cockburn Jas. H...5 Nov 40
Cockrell Jas. Pat. 22 July 30
Cocksedge G. E. 22 Mar 16
Codd Edward .....8 Jan 36
580 Coffin William C. 23 Nov 41
346 Coghlan F. Rogers
18 April 14
Coham L. H.....26 June 28
Cole Edward .....23 Sept 06
Cole Robt. Mart..17 Jan 12
Cole George Ward
29 Mar 15
Cole William ....16 Sept 16
CG Coleman John (*a*) 2 July 13
CG Coleman John (*b*) 5 Oct 15
Coles Richard ..18 April 10
19 Coles William ..28 June 38
Collett Charles F. 23 Nov 41
Colley *Hon.* G. F. 2 Mar 19
Collier Edward..28 Feb 15
94 Collier Geo. B. B. 7 Feb 42
Collins William 18 June 07
CG Collins Henry.....1 Jan 13
CG Collins Francis ...22 Sept 28
Collis Samuel ....10 Feb 15
Colman George...21 Feb 15
Colquhoun Humphrey
20 Mar 15
CG Colston Samuel ...3 Oct 25
CG Combe Matthew .27 May 25
CG Combauld Rich. 29 April 27
Compton Rich....13 Feb 15
Compton Wm.....15 April 26
Compton John ..28 June 38
CG Congdon Wm.....6 May 16
CG Conjuit John .....9 Oct 21
Conn Henry .....18 Aug 09
CG Couner Samuel ...2 Mar 15
Conner W. Henry 20 Sept 15
Connolly Rich. L. 29 Jan 07
359 Connolly Matthew 28 Jan 42
CG Connor Ross.....23 Feb 07
Coone Henry ....26 Aug 29
Cook Thomas (*b*) 1 June 18
Cooke D. R. Kerr 24 Sept 11
Cooke John (*b*) ...9 Jan 24
Cooke Wm. Hen. 12 Oct 12
480 Cooke John M. ..8 June 41
Cookney Jas. T. 19 June 15
Cooper Wm. Salmon .....25 Sep 34
CG Cooper Augustus 10 Jan 37
492 Cooper Edw. J. L. 7 Mar 42
Cope Alex. Fred. 16 Feb 15
Coppin Charles P. 8 Mar 09
Coppin Fred.....11 Feb 15
CG Coppinger Thomas
S.....28 June 38
Corbet Edward ..24 Sept 22
Corbett N. Gordon 12 July 13
Corbett Arthur....4 Mar 15
Corbyn Major....18 Mar 15
Cordry George ....11 Mar 15
Cornock Hen. A. 26 Dec 22
CG Cornish John (*a*) 28 April 27
Cornish John (*b*) 22 July 30
Corsbie Rich.....25 Mar 09
Connahan Mich. P. 21 Feb 15
Costerton Samuel 4 Nov 14
Cotesworth Chas. 10 Oct 14
Cotgrave Rowland B.
29 Aug 22
CG Cotgrave Richard 28 Feb 25
Cotton Alex.....21 June 28
Courtenay Henry 8 Mar 15
Cowan James.....15 Feb 15
Cowen Morrice...21 Mar 12
CG Cox Henry .....8 Feb 15
Cox Henry Laird 23 Mar 40
Crabb Joseph William
16 June 09
Last name
Cracroft Peter ...26 Aug 41
Cragga George....8 Mar 15
Crane Poynter..12 June 07
129 Crang John Hay ..9 Oct 40
Crawford Thomas 17 Dec 07
Crawford James....1 Feb 15
67 Crawford Wm....24 Nov 41
345 Crawley Charles
G.....28 June 38
Creak William....8 Feb 15
Crellin William ..25 Feb 15
Cresor Thomas....10 Jan 26
Crichlow Ralph..19 Sept 15
Crichton William 21 Mar 12
Crisp James.....3 Mar 15
Crisp John .....21 May 23
RV Crispin William ...4 Oct 25
Crispo John W. ...8 Mar 15
Christopher Thomas B.
8 June 41
Criswick Charles..9 Mar 15
Critchell Wm.....14 Oct 19
Crocker Henry ....7 Feb 12
471 Croft Henry .....23 Nov 41
Crofton Morgan 11 April 14
Crofton Thomas ..9 Nov 21
Crofton Stephen S. L.
7 Jan 42
Croke Went. P. ...14 Mar 07
Crooke James ....15 Oct 14
Crooke Wm. Boyle 7 Mar 15
Crooke Thos. L. 13 Mar 15
439 Crooke William....9 Jan. 28
Crosbie John G....28 May 28
**Crosby Thos. Sackville
1 Feb 15
Crotty William....25 Mar 09
76 Crouch Edward ..8 June 41
578 Crozier William P. 1 Sept 37
Crutchley James 16 Sept 16
Cudlip James ....11 Feb 15
Cudlip Fred. A. 8 July 40
Cull Thomas (*a*)...16 Jan 08
Cull Thomas (*b*) 21 Mar 12
Cumberland Rd. E.
2 Feb 27
357 Cumberland Octavius .....28 Nov 41
Cumby David C...7 Dec 29
243 Cumming Arthur 28 Sept 40
429 Cunningham William G. J.....23 Nov 41
Curtis Roger....28 June 38
595 Curtis Roger L.
16 April 42
416 Curtis Alfred J. 18 Nov 42
Cutler Frank.....21 Mar 12

CG Dabine T. D. Jones
8 May 12
Dacre Geo. Hall 10 July 09
Dale Alfred .....21 Oct 07
Dalgleish James O.
26 July 23
430 Daly John .....6 May 41
114 Dalyell James ....6 Sept 26
Dangerfield Chas. 20 Jan 18
Daniell Rich.....18 Feb 15
TS D'Aranda Wm...16 Dec. 08
9 Darby Abraham 28 April 28
CSV Darke Richard...28 Oct 15
Darracott R. Y. M. 9 Feb 15.
Dashwood Francis Rt.
2 Feb 20

Digitized by Google

*Dashwood John De Courcy.....1 Jan 24
*Dashwood Charles R. 1 Mar 24
Dashwood George F. 3 Dec 33
CG David Lewis....29 July 25
Davies John Geo. 7 July 08
Davies Arthur ...27 Dec 08
Davies Hamilton 20 Nov 12
410 Davies Wm. R....15 Feb 15
CN.V. Davies Dav.Gam.1 Mar 15
CG Davies John (*c*)...7 Mar 15
Davies Thomas....14 Oct 24
Davis Henry .....24 Feb 15
Davis James.....21 Mar 12
Davis Robert.....8 Feb 15
Davis John .....18 Feb 15
524 Davis Henry B....9 Feb 38
Davison E. Baker 25 April 07
Davison Kilgour 17 July 11
649 Davison James S. 21 Sept 42
Dawes Daniel B...28 Nov 41
Dawson John.....27 Aug 11
CG Dawson William (*b*) 28 April 27
Dawson Gilb. Fra. 28 June 24
Day John .....21 Dec 08
Day Charles E....27 Dec 08
Day Bartholomew G. S. 11 Feb 15
Dealy William Justin 26 Dec 20
Decœurdoux G. 16 April 02
Delafons William P. 3 Sept 10
Delap Robert .....11 Feb 15
GH De Montmorency E. 16 Dec 01
Denison Charles 24 Mar 07
103 Denison Frank..28 June 38
CG Dennehy Lawrence 21 Jan 24
Denny Anthony C. C. 8 Oct 41
Dennys Lardner....6 Feb 12
TS Densten Thomas 15 June 12
Dent Wm. Dent..14 Feb 25
Denyer James R. 20 Sept 15
De Rovercz Fred. N. 24 Feb 15
190 Derriman Samuel H. 18 Nov. 42
64 De Saumarez Philip 11 Mar 31
Deuchar Patrick..29 Nov 18
De Vitré John D...3 Mar 81
Dew George.....8 Mar 15
Dewar John.....21 Mar 12
Dewe George B..8 June 41
Dicken Hy. Perry..7 Mar 15
Dickinson Lundy 22 Jan 28
Diekman William H. .....11 Feb 29
Dickonson Lacy..31 May 09
Dickson Wm. (*a*) 21 Aug 12
648 Dickson John B.. 18 Oct 39
Digby Everard ....10 Feb 15
CG Digby Edward ....4 May 21
Diggens Francis J. 21 Sept 42
315 Dirom James.....15 Mar 41
Disney G. R. T. ..27 Mar 26
SS Dixon William H.
Dixon James T. T. 4 Mar 13
Dixon John S.....1 July 14
Dixson Benjamin 11 Mar 15
214 Dobbie Wm Hugh 26 Dec 37
Dobbs C. R.....16 Oct 21
Dodd Joseph ...27 June 09
Dodd Hen. W....20 Jan 15
76 Dolling Samuel B. 8 June 41
151 Donellan Malachi 1 Feb 08
Donlevy G. M. ...18 May 27
RV Dooley David ...11 June 26
CG Dornford Josiah 29 April 02
Dornford Francis..2 Feb 15
276 Dornford Josiah J. 10 Mar 42
387 Dorville John W. 28 Nov 41
Douglas Henry....4 Feb 15
Douglas James Stoddart .....15 June 15
575 Douglas John ...21 June 26
186 Douglas Chas. H. 9 May 39
287 Douglas Henry J. 14 Feb 40
Dow William....17 June 14
Dowden Wm. G. 16 June 12
186 Downes Thos. H. 2 Mar 38
294 Dowse Richard ...16 Dec 25
89 Doyle Charles F. 23 Nov 41
Draffen Frederick 27 Nov 10
Drake James R. 19 July 21
Drake Spencer ....5 June 28
Drake Thomas G..8 June 41
Drane Thomas...22 Aug 09
Draper J. Gray...17 June 14
Drew George.....8 May 12
RV Drew Josina ....28 Feb 15
CG Drew Edward.....1 Mar 15
CG Drew Frederick...6 July 36
Driffield Jos. B...10 May 24
Drummond Pat. 6 April 15
98 Drury Byron.....8 June 41
Duell Thomas ...28 Mar 10
Dufty William ....14 Aug 07
Duins George P...19 Jan 28
69 Dumaresq Don P. 28 Nov 41
Dumbreck William 27 Sept 10
19 Dunbar James A. 18 June 42
Dundas Thomas 18 July 10
Dundas William..20 Jan 18
488 Dunlap Andrew R. 20 June 42
Dunnett William H. 27 Dec 21
Dunstan Octavius 7 Feb 15
446 Dunsterville John 5 Nov 40
Dutton Benjamin 19 Nov 11
Dutton Thomas..13 June 15
Dwarris Wm. Hen..5 Nov 17
815 Dyke Peché Hart. 28 Oct 31
103 Dyke Oct. Hart. ..20 Jan 36
67 Dyke Charles.....23 Nov 41
478 Earle Edward C. 16 Sept 13
Eborall Samuel ..24 Feb 15
207 Eden Henry.....24 Feb 37
Edmonds Thos. 28 April 07
Edridge John.....28 Oct 10
Edwards Wm. J...2 July 07
Edwards R. Venn 15 Sept 14
CG Edwards Adams..18 Mar 15
Edwards Sampson 5 Feb 21
567 Edwards Thomas 2 April 34
Edwards David..10 Jan 37
Edwards Rowland..6 May 41
353 Edye Adolphus G. 30 Aug 41
14 Egerton Fras. P. 8 Jan. 36
279 Egerton Chas. R. 8 June 41
524 Egerton Frederick A. 28 Nov 41
Eldridge William 5 Sept 03
225 Ellerman Gustavus A. 28 Nov 41
Elliot David .....4 July 39
Elliott James B....2 Feb 15
RV Elliott E. G.....27 Mar 26
416 Elliott John.....26 Oct 40
107 Elliot Horatio F..2 Feb 42
Ellis Francis Wilson.....15 Oct 12
24 Ellis Frederick Adam 20 Jan 36
Ellis Robert (*one of the Junior Lieutenants*)
609 Ellman J. Spencer..4 Oct 32
Elmhurst Philip J. 27 May 14
Elmsley John.....3 Aug 24
Elrington George 30 Aug 06
Elvey George....4 Mar 15
RV Elwin Joseph .....2 Aug 14
Elwin James .....29 Jan 34
61 Emery James B...26 Mar 27
Esmonde James..16 Mar 15
CG Essell W. Foulkes 27 Dec 27
306 Etheridge Thomas 2 May 40
Etough Henry G. 9 July 13
Evans Thomas (*c*) 2 Feb 15
Evans Thos. (*d*) 28 April 21
Evans Thomas P. 4 May 10
Evans John (*a*) ..16 Nov 11
453 Evans John (*b*) ..24 July 26
Evans Ward .....28 May 13
Evans Raymond..13 Feb 15
Evans Nicholas....2 Jan 26
CG Evanson Alleyn..13 June 15
Eve Thomas.....14 Feb 15
Eve Edw. Long ..18 July 24
Evelyn George J. 30 Aug 04
97 Everest William G. 24 Mar 42
CG Evison John C. 28 April 27
393 Ewart Charles J. F. 23 Nov 41
Eyton Will. W....29 July 14
Eyton Thomas ....6 Dec 24
Fabian George J. 20 Mar 15
Fairholme Jas. W. 31 Jan 42
Fairless George..18 July 07
Fairman Alfred N. 4 Sept 29
Falcon Maxwell ..23 Mar 40
214 Farquhar Arthur 4 Nov 40
Farquharson Edward Riou Owen 19 Dec 10
Farquharson Wm. 12 Sept 14
Farquharson Cha. 20 Sept 15
Farrant John ....30 Nov 08
Farrant William ..8 Dec 10
Fawcett Henry A. 17 Jan 11
Fayrer Robert J. 19 Dec 08
250 Fead Wm. Fred. 23 June 38
Featherstone Sam. 2 Feb 15
640 Featherstone C. J. 3 June 25
Fellowes James .28 June 38
103 Fellowes Wm. Abdy 27 April 40
64 Fergusson Adam D. 11 Oct 27
CG Ferrar William Augustus.....29 Oct 27
Festing Thos. C. 23 Nov 10
Field Allen Geo. 25 Mar 09
Field Wm. George 30 Aug 22
Finch John Wm. 5 July 26
CG Finemore John....17 Feb 15
Finlayson John ..9 April 08
Finucane Henry Augustus.....30 Nov 20

Digitized by Google

Fiott Wm. Edw. 27 April 10
Fisher Henry.....28 Feb 15
GH Fitton Michael....9 Mar 04
Fitzgerald Henry 26 Aug 14
Fitz Gerald Wm. R. 7 Feb 15
Fitzmaurice Wm. 15 Jan 02
Fitzmaurice Jas....18 Nov 07
Vitzmaurice E. H. 28 May 13
Fitzroy C. W. H. G.
21 June 23
551 Floud Ross M.....4 Nov 40
CG Foord Jas. John ..25 Feb 15
Foote Pearson....27 Dec 27
157 Foote John.....27 Jan 25
357 Foote Henry K....25 Oct, 42
Forbes Jas. Hodder 1 Mar 15
Forbes Alex. Wm. 4 Mar 15
Forder George....2 June 10
Foreman Richard 3 Mar 15
Forrest James R. 23 Dec 14
Forster G. Brooke 27 Dec 12
Forster Matthew C. 22 Oct 30
Fortescue Henry 5 April 23
Fosbery Godfrey 16 Mar 15
Fosse William .....6 Oct 09
Foster Edward P....5 Feb 06
CG Foster Henry D...6 Sept 20
CG Fothergill Wm....22 July 30
Fowlkes John D....5 Aug 13
Fowke Richard....8 Aug 16
Fowke Thomas T. 17 June 25
Fowler Thos. Rich. 11 Feb 15
237 Fowler Robert D...2 Jan 37
308 Fowler George C..6 May 41
Fox George .....23 Aug 01
Frampton Thomas R.
31 May 22
CG France Nath. C...26 Aug 14
Francillon Thos.....5 Oct 14
Francillon J. Geo. 1 Mar 15
Franklin Edward 14 Sept 25
545 Franklin John....7 Mar 42
CG Franklyn George..7 Nov 07
Franklyn John ...25 Feb 15
Franks Frederick 29 Sept 13
SS Fraser George.....1 Nov 21
60 Freeland John O. 28 June 38
538 Freeling *Sir* Francis.
Bart.....10 Feb 42
Freer Thomas ...19 July 21
Freese Auchmuty T.
28 Dec 42
Freestun Hum. May
2 Jan 12
French John T. W.
30 Mar 37
107 Frere John James
Barth. E.....7 May 38
Fretwell John ....11 Feb 15
Friend Charles ..12 June 12
Friend Matthew C. 16 Feb 15
Fullarton John C. 29 Mar 28
CG Fuller William ...31 Dec 27

RV Gahan George.....5 Oct 15
CG Gale Charles.....21 Jan 24
Gallaway Alex. ..21 Mar 18
Gallichan James ..4 May 10
Gardiner Wm.....16 Feb 15
CSV Gardner George J. 10 Mar 15
15 Gardner Alan H. 30 Oct 41
Gardner George H. 10 Nov 42
Garforth William 25 Oct 13
Garland William 17 Feb 15
Garneys Thomas 11 Mar 28
Garnham John...18 Feb 15
Garnier Brownlow N.
4 Feb 26
Garrett Edw. (*b*)..16 Feb 15
SS Garrett Henry ...21 Aug 09
Garrett Charles ..21 Jan 24
Garvey George....19 Mar 16
Geale Daniel.....6 Mar 15
Gearey Wm. Hen. 22 Mar 23
Geary Jos. Vincent 15 Feb 15
Geddes John.....9 April 19
Gennys John Henn.
19 Feb 38
Gennys Wm. H...5 Nov 40
George George ...26 Nov 99
George James ....8 May 12
George Thomas G. 24 July 25
Georges Henry St. J.
18 Jan 38
Gerard Henry ....27 May 25
Gerrard Wm. C. ..6 Sept 23
Gillard James.....6 July 14
Giles William.....3 Feb 15
97 Giles Henry J. ..14 Dec 41
RV Gill Wm. Young 13 July 24
CG Gill Harry.....11 Sept 28
Gilmore John ..28 Feb 15
CG Gilson Thos. A....16 Jan 29
Gittings Hen. (*b*) 5 Sept 29
Glaire Thomas ....7 Feb 15
303 Glasscott Adam G. 23 Nov 41
Glennie William..14 Jan 25
103 Glinn Charles J. P.
21 Sept 42
Glynn Hen. Rich. 9 May 36
97 Glynn Edmund A. 6 Nov 40
Godby Charles ....2 Dec 20
Goddard George ..8 Sept 10
432 Goddard W. H. ..20 July 27
RV Godden Jos. Shaw 8 Feb 15
Godden G. H....30 April 27
Godench Francis 25 Mar 09
Godfrey George Robert
24 April 06
Godfrey J. R. ....15 Mar 15
620 Godfrey Peter M'K.
30 Aug 41
648 Goldfinch George 25 July 25
Goldie John (*b*)...8 July 14
CG Goldsmith Chas...10 Jan 25
Goole Sephus ....16 Feb 15
Goodlad Edward..22 Jan 14
CG Goodridge Rich...16 Aug 19
CG Goose William ....8 Feb 15
Gordon James (*a*) 8 Mar 15
Gordon James E. 17 May 11
Gordon C. Rumb. 13 Dec 13
Gordon Jas. Alex. (*a*)
26 May 14
Gordon Hen. Cran. 4 Feb 15
294 Gordon Augustus 16 Feb 36
334 Gordon Wm. E.A. 28 Jan 42
307 Gordon Alex. C. ..17 Sept 42
CV Gore Ralph (*b*) ..15 May 24
279 Gore Graham ....10 Jan 37
RV Goslin W. H.....28 April 27
Gosnold James....4 Jan 16
Gosselin Josh. C. 22 Sept 10
Gosset Charles ..26 Mar 19
CG Gould William....11 Feb 15
CG Goullett Charles 29 Sept 14
Govett James ....23 Mar 15
Grandy John, S. W. 1 Jan 42
Grant William.....11 Feb 15
Grant Lachlan.....1 Mar 15
Grant Edward ...29 Mar 15
CG Grant Duncan B. G.
22 Oct 27
33 Grant Arthur.....9 May 36
Grantham Charles (*a*)
23 Oct 09
Grave John C.....20 Jan 18
Graves Richard W. 27 Dec 08
CG Graves Alex. .....4 Feb 14
Gray Thomas (*b*) 10 Feb 15
Gray Wm. (*b*) ....1 July 25
Gray Francis.....26 Aug 14
Gray Matthew.....9 Feb 15
80 Gray Edw. Evans 13 Nov 27
Gray Richard ....12 July 30
Graydon Jas. N....13 Mar 15
Green William P...6 Jan 06
Green John.....11 Aug 09
CSV Green George ....5 May 12
Green Joseph ....20 Mar 15
631 Greene William Pom.
30 Jan 26
Greene Augustus P.
28 Dec 42
Greening Richard 20 Sept 15
Greenway R. C. ...8 Mar 05
Greenway Geo. C. 11 Oct 14
103 Greet William ..20 Aug 40
Gregory John....16 April 08
Gregory Cave ....8 Feb 15
Gretton Walthall 3 Mar 27
Grierson John....29 Nov 10
Grieve Adam....30 June 07
48 Griffin Charles W. G.
16 Aug 14
CG Griffith Smyth ..16 June 28
Griffith H. A. ....5 June 26
Griffiths Edward ..2 Feb 15
Griffiths William 17 Nov 15
Griffiths William T.
16 Aug 25
Griffiths Wm. N. 18 Nov 28
303 Griffiths Herbert L.
7 Mar 42
Grindred John...28 Sept 12
Groome John .....22 Oct 25
Grose Arthur.....27 Feb 18
Grote Joseph.....20 Mar 25
Grove William ....4 Mar 13
Groves John ....28 April 27
580 Gubbins Poole...23 Nov 41
178 Gunnell Edmund H.
28 Nov 41
Gurley John.....14 June 27
CG Gutzmer John ...14 July 29
Guyon John F....28 June 38
Gwyn William ....6 Mar 15

Hackett Edward 15 May 18
306 Hadaway Cumberland
5 Feb 28
190 Haines Berry ....25 Aug 26
RV Hains John .....2 Feb 15
Halahan Thomas 27 Feb 15
Hale Jeffrey.....8 June 26
Halford Charles..21 Mar 12
Hall John (*a*) ...26 Sept 11
Hall Henry John 21 Mar 12
Hall Edward .....15 Dec 18
DV Hall Hen. Watson 16 Aug 14
681 Hall Thos. Sam....1 Jan 16
Hall William H...8 June 41
306 Hall William K. 28 July 41
365 Hallett Charles W. 3 Sept 41
Halliday Lionel...6 May 28
24 Halliday George R.
28 Nov 41
Hallowes Francis 14 June 18
Hallowes Thomas 3 Aug 15

Digitized by Google

Ham William....20 Mar 15
Hamby Thomas 27 June 14
Hamilton A. B. P. P. 8 Oct 02
Hamilton William 20 Jan 10
Hamilton John (*a*) 17 Feb 15
Hamilton Jas. (*a*) 27 Jan 21
CG Hamilton Thomas 14 Feb 25
Hamilton Cospatrick B.....25 June 40
Hamilton James (*b*) 23 Nov 41
471 Hamilton Alex. ..28 Jan 42
865 Hamley Wymond 29 June 26
Hammond Chas. 23 Mar 05
Hammond Robt 23 June 27
294 Hamond Graham Eden W.....1 Feb 35
631 Hancock John(*a*)24 April 11
214 Hancock John (*b*) 6 May 41
Handley J. W. H. 7 Feb 15
Hanham Wm....15 May 18
Hanker F. T. B. 11 April 38
Hanmer David...7 April 13
Hannant Henry .16 Sept 42
Hanns James Rt. 20 Feb 15
135 Harding John....11 Feb 15
CG Harding George .20 Mar 15
Hardwick John....8 Mar 15
Hardy R. W. H...20 Feb 15
Hardy Thomas....19 July 21
Hare Charles ....8 June 10
Hare Richard....16 Sept 14
CG Hare Thomas .....4 Feb 13
Hare M. Theodore 20 Sept 15
410 Harper James....1 Feb 15
588 Harper George....6 June 37
165 Harper Francis Henry 23 Nov 41
Harriott Thomas 28 Feb 15
CG Harries Edward Thornborough..11 Mar 33
Harris Isaac.....5 June 08
Harris Henry....16 Aug 08
TS Harris Wm. C...18 April 11
CG Harris Francis....2 Mar 15
Harrison John ..27 June 14
Harrison George ..6 Jan 34
Harrop David ....1 May 15
Harrow Henry ..27 June 14
440 Harston Henry C. 26 Oct 40
Hart Benjamin....6 Mar 15
Hart George Vaughan 11 Aug 27
Harvey Hen. W. 21 April 19
Harvey Edward...27 Oct 26
370 Harvey Gillmore 27 Aug 98
HarveyHenryJohn 6 Jan 34
609 Harvey William. 24 May 86
662 Harvey Robt. B. 23 Nov 41
Hast Philip.....10 July 26
Haswell Edward...10 Feb 15
Haswell John D....10 Feb 15
RV Haswell C. S.....4 April 27
15 Hawker Henry S...6 Mar 38
SS Hawkins Charles ..7 Jan 07
CG Hawkins George..5 June 11
Hawkshaw Hugh 12 July 19
Hay John (*a*).....1 July 14
294 Hay John (*c*).....6 April 32
Hay Peter .....20 Sept 15
CG Hay William....2 July 30
Haycock Charles ..6 Dec 13
Haydon George ..9 June 07
Haydon Wm. P....8 Dec 09
Haydon Charles..28 Dec 10
Hayter Benjamin 19 Sept 18
Hea Robert .....11 Mar 15
CG Heales Thomas..28 April 27
517 Heard Thomas ...4 Nov 40
Heastey George ...4 May 10
306 Heath Leopold G. 22 Dec 40
Heathcote Geo. H. 31 Mar 24
203 Heathcote Edmund 10 Jan 40
CG Helby John H. ...1 July 22
Helpman Benjamin F. 22 Oct 41
RV Hemer Robert.... 9 Feb 15
Hemmans Sam. H. 5 Feb 13
CSV Hemsworth W. G. 20 Sept 15
Henderson John (*c*) 10 Mar 15
Henderson John (*d*) 26 Dec 22
Henderson David..3 Mar 15
Henn Richard ....2 Mar 11
CG Hennah Edward..27 Nov 29
393 Hennah Frederick 8 Aug 29
Henning Alex....11 Sept 15
CG Henry Alphonso 30 June 12
CG Henry William..13 June 15
Henry John .....22 Oct 23
Henry Arthur R..23 Dec 42
Hensley Charles ..20 Oct 13
Henslow F. J. F....16 Mar 29
Herbert John F. 29 June 19
217 Herrick Edward ...3 Feb 15
Heseltine Albert.28 Sept 37
Hetherington Rd. 8 Nov 10
Hewett James.....3 Mar 05
Hewett Wm. (*e*) 1 April 15
CG Hewett Graham...27 May 25
Hewitt Thomas.....1 Nov 26
CG Hewlett William..10 Jan 25
303 Hewlett R. Strode 10 Jan 37
Hewson Maurice 15 July 09
Heyland James..19 July 14
Heyman Henry 29 April 16
Heysham James ..4 May 27
Hibbs Robt. John 29 Dec 96
Hickes Augustus T. 8 Mar 11
Hickman John ...21 Nov 12
Hicks Edward B....2 Dec 12
CG Hicks Wm. (*b*) ...15 Mar 15
Hicks John.....21 Feb 15
Higgins Thomas..3 June 14
CG Higginson Francis. 1 Jan 39
GC Higgon Henry M. 6 April 28
Hill John (*a*).....4 May 10
CG Hill John (*b*).....7 Feb 15
Hill Samuel .....20 Nov 12
Hill Charles.....6 Feb 15
CG Hill Edward.....11 Feb 15
Hill Hen. Joseph 27 May 25
Hill Jos. Aug. W....4 Oct 25
Hill Chas. Thos...21 Aug 33
Hill Thomas Sharp 21 Nov 33
Hilldrup John...21 Sept 15
SS Hills Thomas .....7 Nov 06
97 HillyarChas. S.F. 24 Mar 42
Hillyar Henry ...23 Dec 42
Hingston George 10 Jan 25
CG Hippisley Charles James .....15 Jan 36
Hire Henry.....16 Oct 08
CG Hire Frederick....11 Feb 15
471 Hire Henry W....15 Sept 41
Hoar Balch Nun 15 April 03
Hoare Wm. O'B. 30 Aug 28
668 Hoblyn Edward L. 23 Nov41
Hockin Henry....17 Feb 15
649 Hockin Chas. L. ..2 Mar 38
CG Hockley John B. 21 July 37
Hodder Peter ....21 Mar 12
Hodder Michael ..18 Feb 15
Hodder Robert ..24 May 17
Hodder Thomas Eyre.....19 June 24
CG Hodge Stephen....16 Feb 15
442 Hodgkinson Thos. 4 May 41
Hodgskin Jas. A. 23 Nov 41
Hodgskins Thos. 25 Sept 06
Hodgson James 11 April 99
Hodgson George H. 23 Dec 42
Hoffmeister C. J. 23 Nov 41
Hogg James .....26 Aug 29
306 Hogge Edwd. M. 17 Aug 41
Hoghton William 24 Feb 15
Holberton John..16 Sept 16
CG Holbrook James..15 Feb 15
Holburne, *Sir* T. W. *Bart*.....5 Feb 13
CG Hole William .....8 Feb 15
CG Holland John....31 Aug 25
Holland Fred....13 Aug 36
Hollinworth John 10 Jan 37
Holloway Thos...10 Mar 12
KW HolmanJames..27 April 07
Holman Robert ..11 Aug 10
Holmes Edward..23 Nov 42
Hookey James....14 Sept 28
Hooper Wm. (*b*)..12 Jan 24
CG Hooper Benjamin 18 Dec 09
Hooper Richard ..4 July 10
Hooper John S...20 Sept 15
494 Hoops Richard....5 Nov 40
Hopkins Charles (*b*) 30 April 27
Hopkins Edw. J. 10 July 26
Hopkins Robert....15 Oct 42
Hore Henry Cav. 29 Mar 11
Hornby William ...4 Oct 25
Hornsby Wm....26 Sept 11
153 Horton Fredk. Wilmot .....9 May 39
257 Horton William ..7 Mar 42
Hoseason Andrew 30 Dec 16
22 Hoseason Wm.....23 Dec 26
Hoseason John C. 5 Jan 37
Hosken James ....9 Aug 28
Hoste, *Sir* William, *Bart*.....27 June 38
Hotham John W. 13 Mar 32
Howard Richard..5 June 28
620 Howat William ..13 Nov 26
TS Howe Alex. B....28 May 03
CG Howes George....24 Feb 15
Howman Jos. R...4 May 09
Hubbard William (*b*) 13 Nov 26
Hudson John (*a*) 31 Mar 14
Huffam J. H....19 Jan 22
Hughes Robert Andrew.....2 Mar 15
Hugo George ....20 Sept 15
Hull William H...1 May 11
Hume Joseph ....22 Jan 13
Hungate William 2 Mar 15
Hungerford John..4 Feb 15
CG Hungerford Thos. 27 Mar 26
Hunt Anthony....18 Oct 09
Hunt Edward....22 July 30
58 Hunt H. Sam.....10 Dec 35
178 Hunt James.....12 Aug 41
Hunter Robert...26 Sept 11
Hunter Valen. P....7 Feb 15
Hunter Hugh ....24 Feb 15
Hunter James....27 Feb 15
102 Hunter Geo. M....8 Dec 28
KW Hurst George .....4 Dec 10
CG Hussey Richard ..26 Dec 22
Hutchison William (*a*) .....28 May 13

Digitized by Google

Hutchison William (*b*).....18 Feb 15
Hutchinson Joshua
11 Feb 38
Hyde George ....20 Sept 15
Hyde Richard D. ..5 Dec 24
Hyett Joseph.....10 Feb 15
Hyne Thos. Madge 4 June 22
Hynson Joseph ..28 Dec 14

TS Imrie John .....10 Sept 11
235 Ince John M. R...23 Nov 41
517 Inglefield Edw. A.
21 Sept 42
Inglis George ....25 Mar 13
Inglis Stewart Nash
4 June 21
631 Inglis James .....14 Dec 26
Inglis Patrick ....26 Jan 27
Inman Robert ...29 Aug 22
Innes William J. 30 Mar 08
Innes Robt. Wintle 6 Dec 13
CG Inskip Peter P...27 Aug 34
Irvine Thomas J. 20 June 18
Irvine James.....8 Mar 15
Irwin Samuel G. 24 Nov 06
CG Irwin Joseph .....1 Sept 14
Irwin James .....31 Dec 27

Jackson John (*a*) 16 June 08
Jackson Thos. (*a*) 17 May 08
CG Jackson Thos. (*b*) 28 Feb 15
CG Jackson R. Æmilius.....1 Mar 15
Jackson George...8 Mar 15
Jackson Charles
Scott.....7 Dec 15
CG Jackson Jno. Hen. 29 July 25
Jackson Cyril...28 Nov 36
Jackson Charles K.
23 Dec 42
Jacobs William....6 Oct 13
Jacomb Robert ..12 Mar 07
Jago John S. .....5 Sept 16
Jaques William ...16 Feb 15
CG James Thomas Edward.....20 Feb 15
James Thomas..28 April 21
James Henry .....3 July 29
600 Jamison Wm. P. .23 Mar 40
Jauncey Horatio 26 Feb 30
Jenyes John .....17 Oct 25
CG Jefferies J. H.....8 June 15
Jefferis Charles ..22 May 09
Jefferson Francis 12 June 07
Jeffery Bartholomew
10 Jan 37
Jeffreys Richard G.
30 April 27
24 Jeffreys George B. 6 May 41
260 Jenkin Charles...24 Dec 29
519 Jenkins Henry...27 Sept 10
228 Jenkins, Robert K. C.
14 Aug 39
Jenner George ...20 Mar 15
601 Jenner Robert....26 Oct 40
Jennings Edward 27 May 18
Jephson James
Saum.....25 Mar 24
Jerrard Michael..30 Dec 13
Jervis *Sir* Henry M. J. W., *Bt.*.....26 Aug 14
Jesse Richard....23 Nov 41
CG Jeston Humphry 10 Jan 25
Jewell Wm. N. ...6 Nov. 12

Jewers Richard F. 5 July 09
CG Joachim Richard ..7 Feb 15
Johnson John (*c*) 25 Feb 15
Johnson Wm. (*b*) 4 May 10
Johnson Geo. C....31 Jan 09
101 Johnson Charles R.
19 Feb 40
416 Johnson George ..4 Nov 40
Johnson Geo. C. J. 23 Nov 41
Johnston Jas. H. 16 Feb 10
CG Johnston Chas. A. 8 Feb 15
Johnston Robert 15 Feb 15
Johnston Jas. C...22 Oct 27
Johnston Henry 27 Mar 26
471 Johnston Frederick
E.....28 June 38
4 Johnston Gabriel 23 Nov 41
Johnstone Rt. B. 27 June 14
Johnstone H. Hope 20 Nov 18
Jolly Archibald D.
23 July 42
Jones William (*b*) 16 May 09
Jones William (*d*) 15 Feb 15
Jones William (*e*) 15 Mar 15
Jones Richard (*a*) 27 Mar 00
CG Jones Richard (*b*) 26 May 23
Jones James (*b*)...21 Feb 15
Jones Thomas (*a*) 4 Jan 08
Jones Thos. (*c*) 28 April 27
Jones John Wm. 28 Feb 09
CG Jones Herbert J. 23 Nov 10
Jones Robert.....11 Feb 12
423 Jones Henry Paget
26 Sept 14
Jones Wm. Chas. 11 Feb 15
CG Jones M. Buckley 9 Sept 20
CG Jones Val. Herbert 19 July 21
Jones Edward L. 12 May 27
Jones Philip B....16 Nov 27
545 Jones Oliver J....21 Dec 39
387 Julian Humphrey J.
2 April 40
Justice Robert ...16 Sept 16
Justice Fras. Wall 4 Oct 25

97 Kane Colin C. A...8 Oct 41
303 Katon James E...15 Feb 37
594 Kay Joseph H. ...6 April 39
381 Keane Edward ....7 Mar 15
237 Keane *Hon.* George
D. ....26 Dec 40
Keatley John S. ...9 Feb 28
RV Keeling John J. 13 May 12
Kelburne *Rt. Hon.* Jas.
Viscount .....8 Jan 14
Kellock Henry Gray
21 Jan 24
Kelly Edward (*b*) 21 Dec 25
CG Kelly Rich. N....21 Mar 12
Kellsall John T. 2 April 19
Kemball William
H.....18 Feb 15
498 Kemble Frederick 13 Nov 41
CG Kemp James ...28 April 27
CG Kempe John .....18 Nov 28
Kempster Ralph Rich.
Tomkin .....1 Feb 15
CG Kempthorn C. H. 25 Dec 13
Kendall Thomas ..8 Feb 15
Kendall Edw. N. 30 April 27
214 Kendall Walter...25 May 41
Kenderdine John ..7 Mar 15
Kenmure *Rt. Hon.*
Adam M. *Viscount*
1 July 15
CG Kennedy Arthur .6 Sept 88

303 Kennedy Wm. Hugh
15 Dec 38
448 Kennett Edward
H. .....12 Nov 39
CG Kennicott Gilb...22 Aug 10
357 Kenyon George ...1 Dec 37
Kerr James.....20 Nov 12
Kerr Patrick .....7 Mar 23
Kerr John James 13 Aug 30
237 Kerr *Hon.* Mark..10 Oct 37
Kerr *Rt. Hon. Lord*
Fred. H.....21 Oct 40
Kerr Richard C. 8 June 41
CG Kiddle John.....29 July 14
King George.....12 Mar 07
King Henry....30 April 18
Kingdon John ...20 Nov 12
Kingston Robert 17 Sept 11
Kingston James 25 July 20
Kingston Arthur B.
3 July 40
663 Kinsman James B. 3 Nov 41
648 Kinsman Hugh M. 23 Nov 41
Kirby Thomas ....17 Oct 11
Kirkes Martin S. ...4 Nov 40
Kirkwood Charles 14 Aug 10
186 Kisbee Thomas ..27 May 26
Kitchen Henry ...10 Jan 25
Knapman John...14 Sept 09
CG Knapman Edward 21 Mar 12
Knevitt Thos. L. ..1 Feb 15
Knight Wm. (*c*) ..19 Jan 11
CG Knight John Ellis 1 Mar 15
Knighton Charles 27 Mar 99
Knighton Charles (*a*)
23 Nov 41
Knocker John B. 10 July 13
Knocker William 9 Mar 15
* Knolles Henry 3 June 24
Knott Nathaniel S.
28 June 38
Knott Owen P....26 Oct 40
CG Knox Marcus .....1 Aug 40
357 Kooystra Justus B.
23 Nov 41
135 Kortright Alfred 11 Sept 28
357 Kynaston Augustus F.
10 Nov 42

76 Lacon Henry J...21 Mar 35
483 Ladd Chas. Pybus 7 Feb 15
Laffer Nathaniel 10 May 09
24 Lake Willoughby J.
4 Nov 40
Lamb John .....20 June 08
Lamb Jas. Thos. 1 Mar 15
Lambert William 7 May 08
Lambert Charles..6 Dec 13
639 Lambert William L.
19 June 42
Lancaster R. D...28 Feb 05
Lancaster Henry..20 Oct 13
Lane John E. .....17 Jan 11
CG Lane William (*b*) 13 Mar 15
Lane John Wm....18 Dec 28
207 Lane Dennys.....27 Oct 41
224 Lang Edward W. 12 May 42
Langdon William 29 Oct 11
Langlands Roger 24 July 12
Langley William ..8 Feb 15
Lanc:ton Thos. Wm. 25 Apr 23
Langworthy John 27 Mar 32
Lanphier Vernon 26 Nov 06
Lapenotiere J. G. 17 Mar 27
427 Lapidge Chas. Hor. 31 Aug 24
Lascelles John..19 April 28
Lash James .....29 Jan 28
Laston Sam. H. ...15 Feb 15

Digitized by Google

La Touche Ashley 4 Nov 40
Lauzun Francis D. 2 Feb 11
Lavie Augustus..6 April 30
317 Lavie Geo. .....15 Dec 34
CG Lavington Thomas 17 Dec 27
Lawless Henry..27 April 14
Lawrence Paul S. 6 May 01
Lawrence Thomas 29 Dec 13
Lawrence James 18 Mar 15
Lawrence Jas. Ross 30 Nov 21
CG Lawrence Henry 27 June 28
207 Laye Henry T. ..10 Sept 36
Layton Buxton...10 Feb 15
Lean James S. ....4 Jan 10
Leary Geo. Alex. 19 July 21
Leathart Alfred..27 Aug 38
Leaver W. Henry 22 Feb 15
Lechmere John....8 Feb 15
Lecount Peter ....6 Aug 27
631 Lee W. Valentine 22 Oct 27
Leech Robert....26 July 11
87 Leigh Fred. Geo...7 Feb 42
Leith Lockhart...10 Mar 15
Le Mesurier Edward
24 Mar 15
Le Mesurier F. H. 12 Nov 24
Le Neve Ans. P. 25 July 14
435 Leslie Walter ....24 Aug 14
Lester William ...6 July 08
RV Lester James ...28 April 27
Lethbridge Robert 17 Jan 11
Lethbridge John 28 April 27
CG Lett Stephen J. ..26 Dec 26
Levell Thomas....27 Jan 09
129 Le Vesconte Henry T. D.
8 June 41
Levinge R. T. J. ...18 Oct 39
Lewin *Sir* G. Allnut,
Kt...... .....23 Dec 14
Lewin Elisha .....22 July 30
Lewis William (*b*) 18 Oct 26
Lewis Henry (*a*) 10 Feb 10
Lewis Henry (*b*) ..6 Feb 15
Lewis Benjamin 19 July 13
149 Lewis Thos. A. ..23 June 21
Lewis Geo. W. ...8 Jan 32
Lewis Richard F..29 Jan 38
CG Leworthy Henry 14 Nov 16
Ley George .....6 Dec 13
308 Leycester Edmund M.
23 Nov 41
Liardet William..23 Dec 14
Liddell James ...26 Aug 22
CG Liddon M. John 23 May 28
CG Lilburn J. R. R....9 July 29
Lincoln Henry ...26 Dec 37
Lind James .....7 Feb 15
Lindsay James ...13 Feb 15
Lindsay Colin W. 10 Jan 37
CG Lingard John ....11 Mar 15
Lipscomb Edwin..8 May 26
601 Little Alexander. 26 Dec 37
634 Little Edward ...30 Dec 37
CG Littlewort Rd. P. ..1 Jan 17
Lloyd William (*b*) 22 Oct 27
Lloyd John (*b*) ..22 July 14
Lloyd Rickard ....22 Sept 10
CG Lloyd William H. .6 Feb 15
Lloyd Vaughan ..20 Sept 15
Lloyd John H.....12 Sept 31
599 Lloyd Henry ....23 Nov 41
624 Lloyd Edw. A. T....7 Mar 42
262 Lodwick John ...19 Jan 37
Loftus Arthur....14 June 13
Loney John J. ....11 Aug 07
Lord William ....11 Aug 35
601 Loring Hector ..23 June 35
Lory William ....14 Nov 21
Loudon William 18 Aug 12
Loveless Bassett J. 2 Feb 11
CG Loveless James....8 Feb 15
Lowcay William 25 Mar 09
452 Lowcay Robert ....7 Feb 15
CG Lowe Joseph.....15 Mar 15
175 Lowe Frederick ..17 Nov 87
387 Lowe William H. J.
23 Nov 41
Lowry William ....11 Oct 19
566 Lowry James....30 Mar 37
317 Luard William G..6 May 41
Luce William ....16 Mar 14
Luckraft John ...29 Mar 02
TS Lugg William.....8 Nov 06
350 Lunn John.....12 June 29
Luscombe Edward 3 Dec 10
LutmanCharlesW. 18 Feb 15
Lyall George.....1 July 25
Lyde George.....9 Sept 14
Lyell Thomas.....8 July 24
CG Lyon Francis ....18 Nov 14
CG Lyons William....20 July 25
494 Lyons Edm. M. ..11 June 41
Lys Matthew .....20 Jan 18
551 Lysaght Thos. H. 8 June 41

496 McClure Rob. J. Le M.
30 Nov 37
M'Comish James 21 Nov 27
M'Daniel Jeremiah 19 Oct 14
M'Donald Duncan 8 May 16
118 Macdonald Jas. A. 8 Sept 37
MacDonald Reginald
J. J. G.....14 Dec 42
M'Donnell Thos. 18 July 10
M'Donnell John J. 13 Sept 26
448 Macdougall John 30 April 37
M'Farlane Will...24 Feb 15
CG M'Gladery John 24 April 11
M'Gowan Thos. 28 April 27
14 McGregor Fitzjames S.
14 Aug 38
Mackellar Duncan 10 May 16
M'Kenzie Charles 9 Dec 99
Mackenzie Alexander (*b*).....27 April 11
Mackenzie Thos. H. 18 Aug 10
628 Mackenzie Sutherland
10 Oct 41
308 M'Kenzie James
George .....15 May 30
214 M'Kenzie Donald
M'L. .....23 Nov 41
M'Killop John....6 May 12
514 Mackinnon Lauchlan B.
10 Feb 42
M'Kirdy Robert ...4 Feb 14
Mackworth Her. 29 April 11
CG M'Lean Chas. C. ..6 Dec 26
M'Leod William 10 Sept 11
M'Leod Alex. (*c*) 19 July 23
620 Macleod R. B. Æ. 26 Aug 41
M'Millan Allan ...31 Oct 10
594 M'Murdo Archibald
15 Feb 36
CG Macnamara Timothy
29 Jan 21
M'Neale Malcolm..4 Oct 25
471 M'Neill Daniel H.
18 May 42
CG Macnevin John ..31 Aug 10
Madge R. Pepperel 21 Feb 15
Magan Arthur....16 June 14
Magin Joseph .....4 Jan 08
624 Maguire Rochfort
28 Sept 40
Mainwaring Benj. 19 July 14
Malden Chas. Rt. 1 Sept 18
Muling Irwin .....16 Dec 39
Mallard Charles..29 Jan 21
Mallock Thomas..31 Dec 30
NH Malone Edmund 18 Sept 09
Manico Peter S...16 Mar 14
CG Mann Robert .....6 July 25
CG Mann Adrian T. 24 April 27
Manning George 20 Aug 24
Mansell Bonamy ..7 Mar 09
Mansell William 14 Sept 21
60 Mansell Arthur L. 14 Dec 41
Mansfield Wm. R. 6 Feb 23
CG Mapleton D. R. B. 10 Jan 37
March Jeremiah 11 Mar 15
March Charles...16 Sept 16
Marcuard Chas. Rd.
23 Mar 40
CG Markett John....31 May 33
Markham John...30 Jan 24
Marley Robert R. 31 Dec 09
Marriott George .15 Aug 42
Marsh James ....21 May 19
Marsh Rd. John..12 Nov 24
207 Marsh John B.....2 Feb 30
Marshall Sampson 3 Feb 12
Marshall Wm. (*a*) 10 Feb 15
RV Marshall Wm. (*b*) 29 July 25
Marsingall Sam..20 Aug 07
Martin Alexander 29 Oct 11
Martin Joseph W. 27 May 14
Martin W. Henry 6 Mar 21
Mason Henry Wm. 27 Feb 15
CG Mason George ..28 April 27
Massey John ....9 April 10
471 Massie John B..28 June 38
75 Massingberd V. A. 10 Jan 37
Masterman Charles
H.....14 July 15
Masters T. J. P....4 Nov 09
Mathews Robt. B. 4 May 10
391 Matthews Edw. M. 14 Oct 40
365 Mathison Charles M.
12 May 27
651 Matson Henry J..8 April 35
Maude William
George (*b*)....20 May 33
Maw Richard S.....8 Oct 07
Maw H. Lister ..25 July 25
Mawbey John .....8 Feb 15
Max John George 6 Feb 06
Maxey Edward ..27 May 14
Maxwell Francis 26 Sept 11
CG Maxwell Wm. ..9 June 20
519 Maxwell John Heron
17 Sept 28
CG May Christopher ..2 Nov 15
599 May Aug. Chas. 28 June 38
Maynard Thos. B.
20 Dec 28
Mayne Robert .....2 Oct 04
Meadows William 1 Mar 10
CG Medley Edward ..22 Dec 07
Mee John .....9 Feb 15
Meech Radford G. 15 June 10
Meggison W. H. 16 Mar 11
Melleux Arch. B. 28 Feb 25
Melleux Thos. Chas.
12 April 36
Mein John .....21 Mar 12
387 Mellersh Arthur..24 Oct 37
113 Mends Will. Rob. 11 Aug 35
180 Mends J. Augt. ..28 Nov 36
365 Mends George P. 30 Aug 41
Merriman Charles 27 Feb 15

Google

CG Metherell Rich. Roe 27 Mar 23
804 Michell R. Chas. 11 Nov 29
190 Micklethwait Henry S. N. 3 Feb 42
Middleton John...29 Oct 13
124 Milbanke Ralph 23 Nov 34
Miles Jeoffreson 23 July 07
Miles Edmund ....6 Feb 15
Miles Lawford ....4 April 25
227 Miles Alfred .....8 Nov 27
Miller Alexander 27 July 12
Miller William Duncan.....17 Oct 25
Miller Edw. Chas. 27 Mar 26
291 Miller Rob. Boyle 10 Jan 37
494 Miller David ...25 June 40
124 Miller William S...8 Oct 41
CG Millett John.....15 Feb 13
Millis H. F.....30 April 27
Milne William (*b*) 19 Nov 07
Mitchell Richard 18 Dec 13
Mitchell George...8 Mar 15
CSP Mitchell L. D. ..29 Sept 17
CG Mitchell William 25 Aug 29
Moffatt John.....13 Mar 11
127 Molesworth Montagu T. 21 Feb. 42
Monday Edward...7 Nov 06
Monk George M. 23 Jan 12
Monk John.....13 June 14
Montagu E. P.....1 July 14
442 Montresor Fred. Byng 30 July 35
Moodie Donald....9 Dec 16
Moor Philip.....16 Feb 15
Moore Edward (*b*) 13 Mar 15
Moore John (*c*)...19 Oct 14
15 Moore John (*d*)..22 Sept 41
Moore John James 7 Nov 09
Moore Howard ..27 June 14
Moore William...12 July 14
Moore Wm. Hen...8 Feb 15
Moore Joseph Hen. 13 Feb 15
Moore John Arthur 13 Feb 15
Moore Paul W....10 Oct 22
Moore Thomas N. 19 April 28
429 Moore Charles ...15 Mar 41
Moore Robert S..23 Nov 41
214 Moorman Richd. 28 Aug 41
146 Moorsom William 29 Mar 42
Morgan Robert (*a*) 9 Feb 15
Morgan Robt. (*b*) 15 Mar 15
Moriarty Redmond 7 Jan 12
Moriarty Merion M. 26 Sept 14
Morley William...6 Feb 15
CG Morley Art. Thos. 21 Jan 24
Morres Elliot....16 Sept 16
306 Morris William (*b*) 28 June 38
Morris Peter.....10 Mar 15
CG Morris George....15 Feb 23
268 Morris H. Gage. 19 April 37
303 Morrish Samuel .23 Nov 41
Morrison R. Jas. ..3 Mar 15
CG Morriss Edw. John 17 Feb 15
294 Morritt George....10 Jan 37
Morshead John ..24 May 38
Mortimer George 17 Dec 13
Morton T. C. F....15 Oct 12
Moss Sidney.....25 Nov 22
RV Moss Charles ....27 May 25
Mott Pearce Hum. 16 Aug 14
CG Mottley Samuel..20 May 08
304 Mottley Joseph M. 11 Feb 29
599 Mottley William 30 Aug 41
471 Mottley Henry B. 17 Sept 42
Mouat J. Alex....11 Feb 15
Mould Rd Cotton 12 May 07
601 Mould William ...7 Mar 42
Mowbray Thomas 2 Feb 13
Moxon James....27 Mar 13
190 Moyle Granville R. 10 Nov 42
Moyses Choyce W. 11 Mar 15
62 Mudge Robert....21 Feb 15
Mutler Henry ....4 Nov 03
Munro Matthew....4 Mar 15
Muriel William....5 Dec 12
Murray James (*a*) 4 Dec 02
Murray Wm. H....4 Feb 15
Murray F. A.....6 July 15
557 Murray Augustus C. 1 Oct 41
Nagle Arch. .....14 Mar 15
422 Napier Gerard J. 23 Jan 42
Nash John Wm. C. 11 Feb 26
Nason Henry.....28 Oct 09
Nason Richard...21 Mar 12
Nazer Kelly.....30 Dec 08
Neale John (*b*) ..22 Sept 06
393 Need Walter ....28 June 38
Need Henry .....8 Oct 41
CSP Nepean John....25 Sept 06
471 Newcomen George 29 Aug 42
Newenham W. P. 23 July 10
Newenham William T. 23 Nov 41
156 Newland Charles F. 2 Mar 38
Newnham Nath....1 Jan 15
519 Newman Rob. A. 11 Dec 27
Newton Robert....3 Feb 15
Newton James....2 Mar 15
Nicholas John....15 Feb 15
CG Nicholls Jas. Thos. 24 Feb 15
Nicholls Thos. W. 13 Aug 07
Nichols Thos. G....2 Jan 12
CG Nicholson Rich. A. 18 Feb 15
CG Nickoll Jas. Harvey 6 Feb 15
Nickoll Edward ..27 Feb 15
Nicolas Wm. K. 15 April 09
Nicolas *Sir* N. H. G.C.M.G. K.H. 20 Sept 15
Nicolls Jonathan..19 Oct 07
Nightingale D. T. 21 Sept 12
RV Nind Philip.....17 Mar 16
Nixon James.....3 Jan 12
317 Noad Arthur M. 29 June 38
Noble Francis. 28 June 08
Noble Wm. Black 27 Aug 14
Noble George....16 Mar 15
587 Noble Edward M. 8 June 41
Nolloth H. O. ...18 Sept 28
124 Nolloth Matthew 28 June 38
Nops John Geo. 11 Sept 10
Norcock J. H.....10 Jan 37
648 Norcock Geo. L. .15 Mar 41
Norman Masters 5 April 14
414 Norman Chas. S...4 Nov 40
Norman Henry A. 2 Sept 41
Norman John N. 18 Nov 42
Norris Joseph.....22 Feb 12
Norton Nathaniel 3 June 08
Norway Nevell ..28 June 86
428 Nott John Thomas 18 Oct 10
542 Nott Edward B. 12 May 29
226 Nourse Joseph...23 Nov 41
Nowell William ..21 Mar 12
287 Nowell W. Calmady 8 Aug 28
O'Brien Andrew 25 April 07
O'Brien Robert..28 June 38
494 O'Brien Chas. D. .4 Nov 40
O'Callaghan Henry John.....25 Feb 15
CG O'Connell M. F....14 Feb 15
Ogilvie Henry.....7 Feb 12
Ogilvie Simon T. 16 Sept 16
100 Ogle Graham....6 Sept. 38
O'Grady *Hon.* John 17 Feb 31
O'Hara Wm. C....4 Feb 15
O'Hea Matthew ...4 Feb 15
47 Oke Wm. Walter 10 Jan 25
KW Okes Charles.... 18 Feb 07
Oldham Searles W. 5 Oct 24
Oldmixon J. Wm. 11 Feb 12
CSP Oldmixon William Henry 24 Feb 15
374 Oldmixon George 1 June 15
Oliver George C...2 Mar 15
471 Oliver Richard A. 28 June 38
Ommanney John C. (*one of the Junior Lieutenants.*)
O'Reilly John (*a*) 2 Nov 15
CG O'Reilly John (*b*) 18 Sept 28
Orlebar Orlando..14 Mar 11
Orlebar John ....10 Sept 32
Otter Henry C....5 Dec 31
Otway Robert J...13 Nov 28
Overend Henry....9 Jan 08
CG Owen Bell Robert 1 Aug 11
Owen Edward....19 Sept 15
132 Oxenham Justus M. April 26
CG Oxford John.....19 July 21
Pace Edm. H.....28 Jan 21
Page Thos. Henry 6 April 39
114 Paget Brownlow Henry 14 Oct 38
CG Pain Martin.....14 Feb. 15
CG Palmer Edward Gas. 19 Oct 09
Palmer Wm. (*a*) 17 Aug 18
Palmer Charles ..26 Dec 20
Palmer John ....26 Aug 41
601 Palmes John P....7 Mar 42
Panton Paul G.....7 Feb 12
Park John Steele 16 Feb 15
NH Parker William..16 Mar 01
Parker Chas. (*a*) 21 Mar 12
Parker Chas. (*b*) 17 Sept 16
Parker Wm. F.....3 Mar 15
Parker Walter T. 17 Mar 15
Parker Robert...20 Sept 15
101 Parkhurst Percy. 8 June 41
Parkman John...20 Nov 12
154 Parks Abraham ...15 Mar 15
Parkyns George...16 Nov 11
NH Parr Alex. F. ....2 April 06
CG Parrey Robert ...27 Mar 29
CG Parry Henry.....16 Aug 11
CG Parsons William (*b*) 21 Feb 15
CSP Parsons Geo. S...25 Mar 02
Parsons John .....3 Feb 15
CG Parsons Timothy..2 Mar 15
329 Pasco W. M. J. G. 8 Jan 30
Pascoe John Eyre 7 Mar 15
Passingham Aug. R. L. 15 May 19
Paterson W. Love 20 Jan 09
Paterson George Y. 23 Nov 41
Patey Geo. Edw. 20 July 13
662 Patey George E. ...4 Nov 40

Google

Patterson Wm....21 Feb 15
Patton Thomas ..21 Mar 12
Payne Richard ...18 Feb 15
108 Payne William Rousseau.....2 April 34
Paynter Charles 27 June 14
CG Paynter John M. ..11 Oct 14
14 Paynter James A. 28 Nov 41
Peace Richard ..28 April 11
Peake Charles ....1 July 14
CG Pearne William George 21 Jan 24
Pears Charles W. 27 June 29
Pearse Thos. (*a*)..1 Aug 07
Pearse William ..30 July 33
Pearson Chas. (*a*) 8 Nov 08
CG Pearson Chas. (*b*) 31 July 22
CG Pearson Thomas 27 Feb 15
Peat John Green 17 Mar 15
Pedder G. M. M'K. 30 Sept 09
Pedder William 21 June 24
Peel John H.....16 Aug 20
38 Pelly Rich. Wilson 20 July 36
CG Penfold George Stuart 15 Feb 23
Pengelley John....8 Feb 15
Pengelly Henry..21 Mar 12
Pengelly Robert L. 9 Dec 26
Pennefather W. W. 22 Aug 21
Pentland Jas. M. 13 July 24
689 Peppin Matthew .10 Jan 37
CG Percival Richard 6 April 15
Perkins Hen. A. 16 Mar 14
Perry J. Clewlow..3 Mar 28
Petch William Tatton 27 June 14
658 Petch Charles A. 13 June 28
Petrie Peter .....30 July 16
Pettet John.....14 July 28
Pettman Richard 15 Aug 10
Pew George .....16 Sept 16
Phepoe John....13 June 09
Phelps Henry.... 23 Dec 42
372 Philipps John P.... 6 Mar 15
492 Philipps Griffith G.....28 June 38
Phillipps Henry C. M. 10 Mar 14
Phillipps Robert..26 Feb 30
Phillips Edward..20 Nov 12
CG Phillips Frederick 7 Feb 15
Phillips William ..6 Mar 15
594 Phillips Charles G.....28 June 38
628 Philpotts George 12 Nov 41
Phipps William...11 Sept 10
Pickthorn John ...8 Mar 08
Pierce Thomas....1 Sept 07
634 Pigot George.....7 Feb 42
Pigott John.....24 Feb 15
Pike Thomas ....25 Mar 07
CG Pilch William ..24 Sept 14
CG Pinhorn William 20 Jan 18
Piper Edm. John 21 Nov 12
Pitfield J. E. C.....9 Jan 15
Pitfield Jacob .....6 Dec 24
Pitman William ..31 Jan 06
Pitt William (*b*)..29 Jan 14
78 Pitt E. William 11 Mar 09
471 Place Lionel R... 29 Mar 42
88 Poad James .....24 Aug 12
Ponte James .....22 Dec 00
Podmore J. G. K. 14 Mar 15
Pollard John.....14 Nov 06
Ponsonby Thomas C. 30 April 27
Pook John .....5 June 17

CG Poole Robert.....10 Jan 25
CG Pooley George ...27 Dec 20
Poore William ....2 Mar 09
Poore John .....25 Feb 15
Pope Edmund ...27 Mar 26
Popplewell George O. 18 Nov 42
471 Porteous Francis P. 29 Mar 42
Porter William ..10 Aug 14
Portman W. B....26 Jan 26
349 Postle Chas. Jas...6 July 36
519 Pothury John M. 22 Oct 23
Potts John.....7 May 08
248 Powell Cæsar C. 23 June 38
Powell Richard A. 18 May 42
Power Edward R. 14 Aug 39
Powys Chas. Edw. 31 Oct 31
CG Poynter Chas. W. 26 July 23
CG Pratt James.....27 May 25
Preston Thomas..28 Feb 15
Prettyman George 17 Feb 15
353 Prettyman William 12 April 23
514 Prevost Jas. C. ...10 Dec 35
624 Preyost Lewis De T. 23 Nov 41
Price Hugh .....28 Feb 15
Price Chas. Hen. ..6 Dec 24
Price John ....27 May 36
Price William K. O. 28 Sept 40
Price John A. P....18 Oct 42
Pridham Wm. D. 1 July 15
Pridham Wm. W. 5 Nov 40
190 Priest Benj. P....24 Mar 42
CSV Prior Thomas H. 23 Feb 29
303 Pritchard John A. 27 July 42
Proby Henry J. P. 23 Feb 08
317 Probyn Henry ...15 Mar 41
Proctor Joseph ...27 May 25
158 Proctor Edward H. B. 27 June 41
Protheroe Samuel R.. .....25 Aug 26
CG Prowse William .16 Aug 14
Prust Barth.....25 Mar 22
Puleston John ....1 July 09
CG Pullen Sam. Geo. 16 Mar 15
Purchas William ..6 Feb 12
Purchas Francis ..15 Mar 15
Purchas Jas. G...26 July 04
153 Purver Thomas W. 8 Oct 41
Pyke Joseph ....19 May 26
556 Pym Richard E. ..1 Aug 15
660 Pync George .....23 Nov 41

Quin Henry.....28 Dec 26
67 Quin Richard R..8 June 41

Raban R. B.....29 Nov 14
Rabett Geo. Wm...9 Jan 26
Radcliff John....16 Sept 16
Radford William 22 Feb 15
Rainier John .....9 Jan 21
Rainier Peter....18 July 35
CG Ralph Robert....18 Mar 15
Ramsay Joseph ..21 Dec 08
Ramsay Robert...21 Feb 15
CG Ramsay John D....23 Jan 29
DY Ramsey Edward ..4 May 10
Ramsey Thomas 11 Mar 15
Ramshay George 29 Aug 07
Randall Daniel W. 22 Jan 06

CG Randall Henry ...22 Feb 15
624 Randolph George G.....27 June 38
Ranwell William 21 Mar 12
Raper Henry ....17 May 23
Ratsey Nathaniel 22 Jan 06
393 Rattray William..6 June 42
Raven Michael...28 May 08
Rawdon Chas. Wyndham .....11 June 22
Rawle Richard..20 April 09
Rawlins Thomas 26 Sept 11
Rawlins Robert D. 1 Feb 15
Rawlinson C. Jas. 15 Mar 10
14 Rawstorne James..3 Mar 15
RV Ray Joseph .....22 Oct 23
560 Raymond George 17 Feb 15
CSV Raymond Jas. G. 29 Mar 28
* Read George (*b*) 27 Feb 15
493 Read William V. 5 Sept 28
243 Read Charles R. ...8 Oct 41
Reed N. John....11 Mar 15
410 Reeve Samuel....14 June 42
Reid Curtis.....10 Oct 09
Reid Charles .....10 Feb 10
Reid Henry .....24 Feb 15
Reid Andrew.....26 Dec 20
357 Reid Walter.....28 Oct 36
514 Reid Douglas.....5 Nov 40
Rendell John.....4 Nov 28
Rennie James.....13 Mar 11
Renou Timothy ...2 Jan 12
Reynolds William 16 April 12
CG Reynolds James ..1 Mar 15
Rhind Wm. Graeme 24 Feb 15
Riall Wm. Henry 24 Oct 27
Rice Henry.....9 Nov 08
Rich Henry ....26 Nov 08
Richards Wm. (*b*) 7 Feb 15
CG Richards John ....3 Aug 15
440 Richards George11.12July 42
Richardson Sam. 25 July 28
Riches Watson T. 22 Jan 14
CG Richie William....11 Feb 15
Richmond Henry ..5 Oct 19
Richmond Thomas 6 May 22
Ricketts Chas. S. 14 Dec 09
515 Ricketts Simpson H. 23 Jan 42
175 Rigge Charles G. 28 June 38
Rignaiden James 21 Mar 12
235 Risk John E. F....5 Nov 40
Ritchie Thomas..10 July 12
GH Rivers William....8 Jan 06
303 Rivers William T. 8 June 41
CSV Roberts Edward 10 Nov 16
Roberts John (*c*) 16 Sept 16
Roberts Wm. (*b*)..2 Feb 15
Roberts Francis...3 May 11
Roberts Benjamin 24 Oct 12
CG Roberts Lazarus...7 Feb 15
Roberts Duncan...15 Feb 15
CG Roberts Henry ..30 April 27
Roberts Bryan ....6 May 28
807 Roberts Edward F. T. 23 Nov 41
Robertson Jas. B. 18 Jan 06
Robertson Bow. R. 6 July 11
Robertson James (*a*) 17 Mar 15
CG Robertson J. H. M'K. 5 Dec 31
227 Robertson Richard M.....28 June 38
626 Robertson Robert 1 Aug 40
274 Robertson David 26 Aug 41
Robilliard John...9 July 35
Robins Wm. S....17 Mar 15

Digitized by Google

315 Robins Henry J...27 Oct 40
87 Robins John G...23 Nov 41
Robinson Charles (*a*)
13 Nov 09
Robinson Geo. (*b*) 16 Feb 15
Robinson Alfred
Samuel .....8 Jan 10
CG Robinson Charles C.
21 Mar 12
421 Robinson Edward
15 April 18
CG Robinson Jos. (*b*) 13 Feb 26
Robinson John D.16 June 23
274 Robinson Robert 27 May 25
471 Robinson John J.30 April 34
45 Robinson William 10 Jan 37
530 Robinson James C.
23 June 38
365 Robinson Walter F.
11 June 41
Robson William 22 July 30
190 Rodd John R. .....4 Nov 40
Roddam William 17 Aug 12
Rodger William ..27 Feb 15
Rodney Thos. M.31 Aug 32
Rodney M. H.....4 Nov 40
CG Roe Robert Brad. 10 May 10
Roe John Sept. 25 April 22
Rogers James (*b*) 10 Dec 11
Rogers Philip....19 Sept 09
Rogers Edward....10 Feb 15
Rogers Thomas....6 Mar 15
Rogers Richard E. 22 Oct 28
662 Rogers Henry D... 9 Jan 37
Rogier Edward ..30 Sept 26
Rolfe H. F. Neville
28 Dec 42
76 Rolland Wm. R ..8 Oct 41
Rolleston James..8 June 11
Romney Fran. D. 25 Mar 09
Rootes John ..... 3 Feb 10
Rorie George.....25 Mar 09
Roscow Sam. (*b*)...4 May 09
Rose Charles .....10 Mar 15
146 Rose Frederick E.23 Nov 41
Ross Charles Henry
13 Mar 11
Ross Richard Col. 20 Nov 12
Ross Robert.....10 Mar 15
CG Ross Chas. W.....15 Oct 16
Ross Thomas Courtis
25 Mar 39
135 Ross Melville G. H.
W.....6 June 42
CG Rothery John.....8 Feb 15
GH Rouse John Wood 24 Aug 07
Routledge W. Hen. 21 Jan 24
Rowan Edward ...19 Oct 07
Rowe H. Thomas 14 April 26
Rowe James .....16 Aug 14
Rowlands John S. 29 Mar 13
Rowlatt William .27 Dec 38
CG Royce William ..19 June 29
67 Royer Alfred.....8 June 41
Rubidge Robt. H. 2 June 06
Rule William .....4 Feb 15
Rumley James ....23 Feb 15
393 Rundle Joseph S. 1 May 39
101 Rushbrooke William
Henry .....8 Nov 41
Russell John (*a*) 25 Nov 08
251 Russell John (*c*)..22 Nov 33
Russell William...10 Nov 13
Rust Robert.....6 Dec 18
303 Rutherford Gilbert B.
3 June 40
Ryder William...16 Sept 16
Ryder *Hon.* G. D. 2 Sept 19
67 Ryder Alfred P....2 July 41
Rye George Hub. 8 Mar 09
RV Rymer David ....29 July 25
Ryves Herbert T..23 Nov 41

Sabben James ..10 Sept 10
Sadleir Richard..21 May 19
Sadler Benj. P....25 May 18
146 St. Aubyn Robert J.
17 Aug 41
St. John Wm O. 21 July 10
St. Quintin James 7 Jan 14
75 St. Leger James A. 8 June 41
Saintbill Rich. T. 23 April 12
Saintbill Alfred..16 Sept 16
Salkeld Thomas...4 Feb 15
Salmon John....24 June 07
Salter John.....26 Oct 13
CG Samwell Wm. (*b*) 25 Aug 29
Sanders John ....6 April 15
308 Sanders Edwin W. 4 Nov 40
262 Sanders Wm. S..23 Nov 41
CG Sanderson John P.26 July 15
Sanderson John (*a*) 8 Aug 28
365 Sanderson John (*b*) 4 Nov 40
Sanford George .12 June 11
307 Sankey Jacob....10 Dec 35
529 Sansum Arthur 10 May 39
Sarsfield Dominick
14 Feb 15
Saulez Isaac N. T..8 Oct 41
CG Savage Wm. Hy. 13 Dec 13
Savage James ....2 July 16
TS Saunders Wm. C. 6 May 22
Saunderson Jas. 25 April 15
Sawbridge Sam...7 June 28
Sayer George ....11 Nov 09
Sayer Robert Rd. 8 June 15
Scantlebury J. C. B. 4 Oct 14
Schomberg Henry
C. .....30 April 27
158 Schomberg Chas.
F. .....28 June 38
Scott Edmund ....4 May 10
CG Scott Charles K. 28 May 27
515 Scott Robert A. E.
17 May 42
Scriven John B. ...4 Jan 10
656 Scriven T. Swain 26 Dec 22
Scrymgour Wm. 15 Mar 15
CG Scudamore W. J. 30 April 12
Sealy John L. N....9 Jan 28
✱Seaton John ....9 Mar 15
540 Seaver Charles ..22 July 30
CG Seward William 22 July 30
Seccombe Charles Julian .....25 Sept 25
Seccombe John ..14 Dec 42
Selbie John.....15 Mar 15
Selby George ....20 May 11
Selby Samuel ....27 Feb 15
Selwyn Jasper H...8 Oct 41
Senhouse Edw. H. 23 May 07
CG Senior James .....4 Mar 15
CG Servante Charles..8 Mar 26
CG Servante Fred....26 Feb 22
Seton James G...18 May 15
CG Sewell Henry F....10 Dec 10
Sewell F. T. D. ....9 Oct 21
Seymour John C. 16 July 13
Seymour Edw. W. 16 Feb 15
Seymour Matth. C. 8 Mar 15
345 Seymour G. Alex. 10 Dec 35
595 Seymour Fredk.
B. P..... 7 Mar 42
Shacklock Edward
30 April 21
285 Shadwell Charles
F. A.....28 June 38
CG Shairp Stephen 26 April 24
Shairp Alex. M. .23 Nov 41
Shakespear Arth. 3 April 10
519 Shapcote Thomas 19 Mar 11
Shapland Henry 29 May 28
294 Sharpe Benjamin 18 Oct 39
CG Shaw Charles (*a*)...1 Feb 15
CG Shaw Charles (*b*) 12 Mar 27
Shaw George (*b*) 20 Mar 15
Shearman Wm. M.28 Nov 41
588 Shears John A....4 Nov 40
Shebbeare Robt. 30 Nov 13
481 Sheils Jas. Wal. L. 1 July 14
Shephard William 8 Feb 15
Shepherd Benj...29 May 11
Sheppard Wm. D. 23 July 06
Sheppard Ponsonby 4 Feb 14
Sherwen Daniel ..19 Aug 99
Shield William ....15 Jan 02
CG Shillingford Alex. 28 Feb 15
Shipley James ...17 April 10
Shipton James Maurice .....25 June 10
Shirreff Patrick ...9 Feb 15
Shirreff John.....4 Dec 22
Short Joseph (*b*) 13 Mar 15
Short Henry M....8 Aug 15
158 Short Samuel F...5 Nov 40
Shortland Willoughby .....18 Jan 28
185 Shortland Peter F.
1 April 42
CG Shortt Charles...19 July 21
Shrapnell James 14 Nov 10
Shuldham Moly. 15 April 99
Shuttleworth Peter 21 Feb 15
208 Sibbald John .....10 Jan 37
308 Sibbald Thomas .8 June 41
Sibly John .....4 Oct 25
Sicklemore John
C. .....10 April 27
567 Sidney Fred. W. 31 Jan 42
Simkin John.....28 Feb 15
Simmons Edward 14 May 11
Simmons George
Val.....10 Mar 15
CG Simmons Chestney.....16 Aug 19
CG Simmons William
Cress.....10 Jan 25
Simonds Rich. S. 20 Nov 12
CG Simpson John (*b*) 28 July 08
Simpson Thos. (*a*) 21 May 07
Simpson James....18 Feb 15
CG Sims Andrew....15 Feb 15
Sison Samuel ....20 Aug 07
Skardon G. B.....4 Feb 14
Skene James....25 April 15
Skene And. Motz 26 Dec 20
Skinley John .....12 Feb 17
Slade Frederick..26 Sept 11
254 Slade Edgar.....14 Dec 41
CSF Slaughter John 22 July 30
231 Sleeman Francis
B. .....23 Nov 41
SS Sleigh John.....2 Nov 15
165 Sligh Julian F....7 Feb 42
Sloan George.....30 Dec 12
Sloly James.....18 Mar 15
Slyman Daniel ..16 Mar 15
Smail Wm. Arch. 17 Dec 12
670 Smail James....21 April 25
Smart Benjamin 31 July 11
Smart John N....25 Nov 15
Smith John (*c*) ..14 Aug 01
Smith John (*d*) ..10 July 02

Digitized by Google

Smith John (*e*) ..21 May 07
Smith John (*f*)..19 July 21
Smith James (*c*)...12 Feb 05
Smith Wm. (*c*)...22 Dec 07
631 Smith Thomas (*c*) 3 Mar 15
Smith Thomas (*d*) 25 Mar 38
Smith Marmad. ..27 Dec 08
Smith Wm. Henry 8 Feb 09
CG Smith J. Wynter 12 July 10
Smith John W. ..13 Mar 15
Smith Andrew (*a*) 28 Aug 15
Smith Frederick Ab.
10 April 20
Smith Christopher 9 Nov 21
Smith Geo. Hain. 10 Jan 25
CG Smith Edward Gur-
row .....11 Oct 27
Smith W. Forsyth 21 July 21
CG Smith Edward Chas.
30 June 37
487 Smith John Mc D. 5 Nov 40
208 Smith Alexander J.
16 Aug 41
107 Smith William R. .8 Nov 41
228 Smith Henry T. .22 Nov 41
224 Smith Richard S. 23 Nov 41
Smith Geo. T. C. 10 Nov 42
Smithers George 23 Aug 11
RV Smyth Geo. Thos. 23 Nov 14
Smyth Francis....11 Oct 26
Smyth Thomas. 26 June 32
357 Smyth Thomas J. 27 July 42
529 Smythe George ..14 Feb 34
Snell Robert (*a*) ..7 Nov 06
Snell William....4 Dec 11
502 Snell John Geo....23 Nov 41
Snellgrove Henry 1 Aug 11
Snow Robert .....21 Feb 15
Somerville Jas. B. 9 Nov 21
TS Somerville Philip 15 Mar 41
South William Wil-
son ....13 June 09
CG Southey William 17 Sept 14
461 Spark Thomas....15 Oct 12
Sparrow Meyrick
Bodychen ....21 April 13
CG Speck William ...28 Feb 09
Spence Henry Francis
21 Mar 12
CSV Spencer Samuel..18 Oct 06
217 Spencer *Hon.* John
W. S .....23 Nov 41
Spiers William ....8 Jan 11
452 Spong George .....7 Jan 20
60 Spratt Thos. A. B. 15 Oct 41
Sprigg George ..24 May 39
CG Spurin John .....10 Mar 15
Spurway John....8 July 14
Squire William ...10 Jan 25
CG Stanbury William 4 Feb 15
422 Stanfell Fras. H...5 Nov. 40
Stark Peter.....6 July 14
Starke John F. T.
28 June 38
Stead Thos. Fisher 27 Feb 15
CG Steddy John.....25 Oct 15
Steel David .....10 Jan 25
Steele Joseph ....24 Jan 11
Steele H. P.....22 Nov 15
421 Stephen John ....23 Feb 15
Stephens Thos....2 April 24
CG Stephens Wm. L...9 Oct 21
CG Stephens R. I....30 May 26
Stephens John...17 Aug 41

CG Sterne William ..28 Aug 18
471 Stevens Frederick H.
28 July 41
Stevenson Chas. G. 27 Oct 08
CG Stewart James (*b*) .5 Dec 28
Stewart Edw. B...1 Sept 14
Stewart Frederick A.
B.....25 April 15
262 Stewart Thos. Dil. 19 Sept 15
Stewart Robert A. 1 May 39
634 Stewart Henry ...4 Nov. 40
600 Stewart Thomas B.
10 Feb 42
639 Stewart William H.
29 June 42
Still William .....7 Sept 15
Stirling Thomas 20 Sept 15
514 Stirling Jos. Fras. 10 July 24
Stockdale Chas. B. 8 May 12
CG Stocker Stephen ..1 Feb 15
CG Stocker Walter B. 16 Sept 16
Stoken Shovel B. 22 July 30
61 Stokes J. Lort....10 Jan 37
566 Stokes Henry....20 June 42
Stone James (*a*) 31 Mar 00
Stone William (*c*) 19 May 24
Stone John .....20 Aug 24
Storey James ...28 April 10
257 Story Henry A..28 June 38
Stother John M. ..9 Nov 08
Stoyle Henry ...23 Nov 41
Strange Thos. (*a*) 15 Feb 15
Straugways Edmund L.
23 Dec 42
Stratford Wm. S. 14 Mar 15
Superintendent of the Nautical Almanac,
CG Strettell William
Thomas .....24 Feb 15
803 Strettell John ....8 June 41
Strong Samuel ...19 Dec 07
Strong William ..18 July 10
CG Strong Joseph T. 27 Nov 29
Strover Thomas...7 Aug 12
CG Strover Samuel ...5 Feb 14
SS Strugnell W. Baker
18 July 14
Stuart Chas. Fras. 4 May 10
CG Stuart James (*a*) 11 Oct 14
Stuart James (*b*) 23 Dec 14
CG Stubbin John ....23 Feb 15
83 Studdert Richard. 26 Dec 37
649 Stupart Robt. D.. 4 Nov. 40
224 Suckling Robert W.
28 June 38
Summers John ..10 July 26
Sumpter Nicholas 28 Feb 15
Sunderland G. H. C.
4 Nov 40
Sutherland Robt. 22 Nov 02
Sutton Charles T. 27 May 13
Sutton William ...2 Nov 15
Swain Thomas..22 April 02
Swainson Wm....18 June 15
Swan Oliver.....11 Feb 15
Sweeting Wm....16 Sept 16
Sweetland Henry..8 Feb 15
Syer Dey Richard 2 Nov 09
Sykes Joseph .....1 Sept 17
Syme George .....26 Oct 16
Symes Aaron S. 16 Sept 13
214 Symons Wm. H. ..8 Oct 41
315 Symonds Thos. E. 17 Mar 41
Synge Robert....23 Nov 41

CSV Tancock Samuel 15 Mar 15
Tardrew George 26 April 11
107 Tarleton John Walter
22 Sept 35
551 Tatham Edward..12 Jan 38
Tatlock James T. 21 Mar 12
Tause Hector .....9 Aug 24
Taylor George Robert
20 Feb 15
Taylor Charles (*b*) 28 Feb 15
CG Taylor Joseph ....17 Feb 15
Taylor Edw. Sam. 18 Feb 15
CG Taylor Robert....29 Jan 21
CG Taylor Walker ..14 June 30
75 Taylor George S. ..8 Oct 41
Teed Rd. Mantson 18 Sept 09
Teek Francis ....19 July 28
Temple Henry E. 26 Sept 14
471 Temple Henry ...23 Nov 41
Templeman J. W. 4 Nov 09
Thelwall Bevis...25 Aug 07
Thierry B. K. ....26 June 26
CG Thomas Geo. (*b*)....8 May 12
Thomas Wm. Geo. 13 May 12
Thomas Robert....8 Feb 15
Thomas Robert Stric.
11 Mar 15
Thomas Robinson 17 Mar 15
Thomas William 26 Aug 22
595 Thomas Montagu..1 Oct 31
Thomas Fred. W. L.
28 Aug 41
Thompson Jno. (*a*) 7 June 09
Thompson Jno. (*b*) 23 Feb 15
Thompson J. Last 17 Dec 10
CSV Thompson And..18 Mar 15
Thompson James 10 Jan 25
CG Thompson Thos. 22 July 30
492 Thompson John R. 23 Nov 41
Thomson Robt. K. 22 Oct 23
Thorley Robert...18 Feb 15
Thorndike Charles
A. .....27 June 26
Thornton H. A. D. 4 Feb 15
Thorold Richard 26 Aug 08
422 Thorp William..23 June 38
595 Thurburn Jas. P. 15 Mar 41
Thurshy Fred. S. 1 June 26
97 Thurtell Charles..20 Oct 21
Tickell Thomas..29 Mar 42
Tilley James.....21 Mar 12
Tills William .....21 Oct 27
Tilly Charles .....7 Oct 07
Tindale Joseph ...5 Sept 00
471 Toby Henry C. ..23 Nov 41
Tod John .....1 Mar 15
Toker J. Beck.....8 Feb 20
Tolcher Edward 22 Aug 21
Tollemache W. F.
M. .....20 June 28
Tollervey John S. 5 Feb 27
Tom John .....25 Aug 26
Tomkins H. W....16 Sept 16
RV Tomlin George Wil-
liam.....28 April 27
Tomlinson Nich. R. 16 Jan 10
Tomlinson Robert
C. .....14 July 13
CSV Tomlinson James
Ward .....1 Feb 26
Tompson Jos. F...21 Jan 24
Torlesse Henry B. 11 May 15
178 Tottenham Wm. 23 Nov 41
465 Touzeau Jas. C. M.
2 Sept 37

Digitized by Google

471 Tower Arthur....18 Nov 42
Towers Robert....21 Feb 15
Towne John .....17 Sept 12
Towsend Thos. 27 June 09
Towsend Jos. C...2 Feb 15
Townshend W. J. 15 Aug 13
CG Tozer Caleb E. ...11 Oct 19
Tracey Aug. P. ..17 Sept 26
Tracey Benj. W....30 Jan 29
640 Tracy John J. C. H. -
30 Sept 37
Traill Gilbert ....21 Jan 09
Travers James.....12 Oct 26
Treeve John .....20 July 09
Trench *Hon.* Robert Le
Poer .....19 Nov 33
Trent George N....14 Feb 15
CG Tribe Thomas ...19 Sept 15
Tringham Wm...28 June 26
Tripp John Upton 7 June 09
Triscott Wm. *E.*...10 Jan 37
Trist Robert .....24 Mar 08
317 Trollope Henry..23 Nov 41
Troughton Joseph 7 Feb 15
Troughton Nich....4 Mar 15
CG Trounsell G. P....20 Feb 15
CG Truppo James.....10 Jan 25
Tryon Henry.....18 Mar 15
GH Tucker Nicholas 16 May 97
421 Tucker Robert ....3 Feb 15
Tudor John Kelly 15 Oct 08
CG Tullis William ...7 June 14
Tulloh Charles...15 Aug 08
Tulloh Wm. Izod 10 Oct 08
NH Tulloh John ....12 Mar 11
Tully Keevy .....10 Nov 13
Tully John .....11 Mar 15
Turnbull Robert..18 Feb 15
CG Turner Chas. (*c*) 20 Sept 15
Turner Francis J. 19 Dec 07
477 Turner James Howard .....10 Jan 25
Turner James....28 Aug 28
CSV Turner Michael. 18 Sept 28
531 Turnour Edmund E.
29 Aug 42
Turrell Charles ...13 Feb 15
Tweed Robert.....10 May 09
Twigg Rich. Elliot 19 Dec 07
514 Twiss Robert W... 1 Mar 29
Tylden H. Manby 28 Nov 36
Tyndall Edward ..22 Oct 27
Tyrrell George ....9 Jan 12
Tyssen John .....30 Mar 32

Usher William Armstrong .....30 May 15
Utlay John Taylor 1 Aug 11

Vallack Rich. G. 17 May 07
CG Vallack George ...7 May 08
Vallack Joseph ..10 July 21
Vans Randell ...18 April 11
Vansittart Edward W.
23 Dec 42
Vansittart Nicholas
23 Dec 42
Venus William ....14 Dec 14
Vevers George.....7 Feb 15
Vibart James.....1 Jan 14

CG Vicary William....8 Feb 19
Victor John Geo. 28 April 07
Vignoles John ...17 Sept 12
* Villiers *Hon.* Aug A.
30 June 38
CG Vincent George..26 Sept 34
Vine William .... 21 Mar 12
Von Donop Edw. P. B.
28 June 36
GH Vosper William ..6 April 96
19 Voules Edw. J. .. 7 Mar 42
465 Vyner Arthur .....6 May 41
Vyse Frederick H. 23 July 42

517 Wade Charles F. 28 June 38
Wadeson Charles 28 Feb 15
Wadhorn Thomas 23 Mar 42
Wainwright John 4 Nov 19
660 Wainwright James
F. B. .....22 Dec 41
429 Wake Baldwin A.
19 April 37
Wakefield Jno. W. 20 Aug 27
Wakem Nicholas 20 Mar 15
Walford William 1 June 10
Walker Henry (*a*) 3 Oct 10
Walker Henry (*b*) 28 May 13
Walker Benjamin 20 May 11
Walker Wm. (*b*)...15 Feb 15
Walker John (*a*) 17 Feb 15
CG Walker John (*b*) 28 May 27
Walker Bethume
James.....24 April 15
Walker Leven C. F. 6 Oct 22
153 Walker George....8 Oct 41
CG Wall Allen .....7 Sept 15
487 Wall Henry .....23 Nov 41
Wallace James (*b*) 24 Oct 07
Wallace Thomas ...8 Feb 15
Wallis James ...10 Feb 15
Walsh Ste. Russell 6 Feb 15
Walton Chas. J...4 Nov 40
TS Ward Richard.....18 Dec 10
Ward William Robert
(*a*).....27 June 14
Ward William Robert
(*b*).....3 Aug 14
TS Ward Edward W. 18 Mar 15
67 Ward John Ross..10 Jan 35
Wardle John ....10 Sept 10
Ware Charles B. 16 Sept 16
Warre William A. 13 Aug 12
Warre John F. ...10 Feb 41
Warren Jas. Perrin 15 May 17
CG Warren C. D. ....24 Mar 28
359 Warren Chas. Bamber.... .....26 Mar 39
370 Warren Henry ....4 Nov 40
Waterhouse B. G. 10 Aug 14
Waterman John 15 July 09
Waters D. Creagh 13 Feb 15
Watkins Walter ..28 Feb 15
Watson David H...3 Dec 18
CG Watson J. S. M...27 Mar 26
Watson C. R. ....28 Mar 28
Watts William S. 22 Oct 27
Watts Stephen R. 29 Mar 28
DY Weatherley Rich. 2 May 16
Weaver Wm. (*a*) 20 Feb 15
Weaver Wm. (*b*) 27 Mar 28

Webb Nicholas ..19 July 14
Webb Alexander 16 Feb 15
Webb William H. 23 Nov 41
Webber Wm. Chas. 3 Oct 25
Webber G. W. ..30 April 27
Webster Wm. (*a*) 23 July 07
Webster Wm. (*b*) 27 Sept 27
Webster *Sir* Godfrey,
Bart.....10 Jan 40
Weekes Wm. Burt 21 Mar 12
Weir John.....29 April 11
Welch David.....3 Feb 12
Weld Richard.....29 Sept 14
Weller John H...16 June 28
519 Wells John P. ...19 July 21
CG Wells Edw. Fras. 3 July 29
Welsh George (*a*) 21 Sept 07
CG Welsh William ....4 Dec 28
Wemyss Robert....5 Nov 14
DY Wentworth W. F. 13 April 43
West Wm. Wade 11 April 10
359 West Belchen F. 28 April 31
15 West James B....25 June 31
CG Westbrook Geo. F. 26 July 26
689 Western George ...1 Dec 37
448 Western Richd. R. 11 June 41
Westropp Berkley 30 Dec 25
Wettenhall Robt. 22 July 30
660 Wharton R. Hill 23 Nov 41
Wheeler John....25 Feb 15
Wheeler T. P....26 May 26
Whichelo George 27 May 25
14 Whipple T. C. O'D.
4 Nov 40
Whitcombe S. R...6 Mar 15
White William (*b*) 24 Feb 15
White John (*b*)..12 Sept 07
CG White Hugh Brice 15 Jan 02
White George .....2 Nov 09
CSV White Frederic .10 Feb 12
White Peter .....16 July 12
White Richard....20 Feb 15
CG White Geo. Robt. 19 July 21
White Rich. Hum. 1 July 25
White Henry T....4 Sept 27
White Geo. Wm...7 Sept 29
620 White Richard D. 5 Nov 40
Whitehead William 4 Mar 15
Whitehead Abr...20 Mar 15
Whiteway Samuel 21 Dec 08
430 Whyte Robert C. 1 Aug 40
Wight Alex. S. ..25 July 25
SS Wildey John.... 21 July 17
Wilkinson Wm. (*b*)
15 June 15
Wilkinson Steph. 19 Sept 15
Wilkinson Jno. J. 28 April 27
Wilkinson George
W. .....23 Nov 41
Willcox James ...23 Nov 41
308 Willcox Robert ....7 Mar 42
DY Williams Thos. (*b*) 14 Feb 15
SS Williams Joseph 17 Nov 07
Williams Augustus Aldborough Lloyd...18 Jan 18
Williams Rich. N. 3 Nov 18
Williams John (*b*) 20 Mar 15
Williams John S...9 Feb 15
Williams T. Mark 20 Feb 15
Williams Wm. Jno. 6 Mar 15
Williams Hugh L. 19 July 21
Williams Law. B. 10 Aug 24
Williams Samuel 12 Jan 25
Williams Poulton 11 Feb 26
Williams George 26 May 31
634 Williams George Bell
3 July 40

Digitized by Google

601 Williams Richard 4 Nov 40
SS Williamson Geo. 10 April 07
CSP Williamson Neils 17 Jan 10
Willis James W...13 Dec 09
Willison John (*a*) 17 Jan 11
648 Willoughby James B. .....14 Dec 41
Wills John (*b*) ...7 Sept 15
414 Willyams J. Vyner 10 Jan 40
CG Wilmot Charles Edward..... 17 April 24
Wilmot *Sir* Hen. Sach, *Bart* .....8 June 25
663 Wilmot A. P. Eardley 3 July 40
Wilson George (*b*) 15 Feb 15
Wilson Harry ..26 April 11
Wilson Alexander 2 Feb 15
TS Wilson Orlando H. 1 Mar 15
159 Wilson Edmund ..12 Oct 24
Wilson James Henry R.....10 Jan 25
438 Wilson Bosville John 5 June 32
73 Wilson Thomas...9 May 39
Wilson William W. 30 April 41
Wingfield David 20 Mar 15
Wingrove Henry Edward.....11 Dec 26
Winlo GeorgeW. 28 June 38
659 Winniett William 29 Jan 21
64 Winsor George...22 July 26
Winterbottom J. 16 Feb 15
Winthrop Hay. E.S. 26 Mar 39
DY Wise John .....10 Feb 15
CSP Wise Chapman .29 Mar 15
620 Wiseman William S. 28 June 38
Witham *Sir* Charles *Kt.* .....6 Mar 18
Witham Francis 12 May 18
Wodehouse George 8 June 33
Wolfe James.....14 July 29
Wolrige Charles...5 Jan 08
190 Wolrige George R. 16 May 42
Wood John (*a*) ..23 Sept 12
Wood James (*b*)..11 Feb 15
Wood James (*c*)..13 Feb 15
Wood James M....23 Feb 15
208 Wood James F. L.....28 June 38
Wood Arthur W. ..4 Nov 0
100 Wood Granville H. 17 Aug 41
493 Wood James (*d*) ...1 Oct 41
Woodcock Fra. H. 25 May 11
416 Woodgate Thos ...18 Oct 39
CG Woodham Wm.H.15 Feb 15
Woodin Wm. H. 31 May 13
262 Woodley Augs. J..4 Nov 40
Woodman Wm. I. 3 May 04
471 Woodman Thos.C. 14 Nov 39
CG Woodriff John R. 26 April 11
Woodruff Henry..24 Feb 30
Woodruffe Daniel 14 Sept 23
421 Woods Thomas ...14 Oct 19
Woodward Aug ..21 Mar 18
Woolcock W. (*a*) 25 Mar 09
Woolcock Wm.(*b*) 28 Dec 10
136 Woollcombe Belfield 2 June 41
TS Wooldridge Wm. 13 Sept 25
Wooldridge S. Otway.....6 Feb 37
Woolliams Francis 28 Feb 15
Woolver R. James 3 Feb 15
Woolward John H. 26 Dec 40
Worsley Marcus ..24 Oct 18
Worthington Benj. 9 Feb 18
544 Wright John Allan 2 Feb 13
Wright John .....6 July 14
Wright Thomas ..17 Feb 15
CG Wright Joseph ..13 June 15
Wright William..27 May 25
Wright Henry ....9 May 32
Wyke George ....4 Nov 40
CSP Wylde Edward..16 Mar 14
CG Wylde Sydenham 28 Dec 26
Wynyard W. R....26 Oct 26

Yates Jas. Thos. 27 June 14
Yeats John S.....2 Feb 15
Yolland Chas. A. 19 May 28
Youel Edward.....21 Nov12
TS Young Geo. (*b*)..22 Sept 06
487 Young Jacob Ley 7 April 13
Young Daniel ....7 Dec 22
Young Wm. Fras. 3 Jan 26
CG Young Thomas ..15 Mar 26
514 Young Brook .....3 Nov 41
524 Young Alfred .....7 Mar 42
393 Yule James.....21 Oct 26
235 Yule Charles B. .2 April 42

Digitized by Google

ALPHABETICAL LIST OF THE OFFICERS OF THE ROYAL MARINE FORCES.

The Figures before each Name denote the Number of the Ship in which the Officer serves.——Those in *Italics* are on the Retired Full Pay List.—— † This mark denotes that the Officer is on the reserved Half-Pay List.——Officers on Unattached Pay are distinguished by *unat.*

GENERAL AND FIELD OFFICERS.

†*Adair Thomas B.* ..26 Aug 39
Aslett Thompson.... 26 Aug 39

Ballingall David J. ...12 Feb 42
Beatty George .....27 Dec 37
Bevians James M.... 10 July 37
† Bunce Richard ..17 Mar 31
Bunce Benjamin .....12 Feb 42
Burton W. Moulden..26 Aug 39

Cockburn *Rt. Hon.* Sir G. G.C.B. *Adm.*.....5 April 21
Conolly William H. ..26 Aug 39

Edwards Richard .... 30 Oct 41

Fergusson William..10 July 37

Gibsone David A.....12 Feb 42
Gordon Abraham H. .26 Aug 39

Hewes John.....12 Feb 42
Home James.....27 July 08

Jones George... ....10 July 37

†Lawrence Elias ....10 July 37
†*Lewis George*.....10 July 37

M'Callum John ....10 July 37
Marley David .....13 Jan 41
Marshall George ....17 July 35
*Menzies Charles KH.
Art.....10 July 37
Mercer Edward S.... 10 July 37
Murton Henry J.....10 July 37

Nicolls Edward.....8 May 28

†*Owen John, K.H. 26 Aug 39
†Parke Thos. A....26 April 38
Parry Richard.....17 July 35
Peebles Thomas ....26 April 38
Pilcher John M.....11 May 41

*Powell Walter ..... 7 Nov 38

Robyns John *K.H.*...16 April 32

Savage *Sir* John B., K.C.B. K.C.H. *unat* ....17 Mar 31
Stevens Thomas.....13 May 41
Swale Richard..... 27 Dec 37

Tremenheere Walter K.H.
17 Mar 31

Walker Joseph.....1 Jan 38
†Williams John .....24 Mar 12
Wingrove George P....10 Jan 37
Wolrige John .....5 Aug 33
Wright John *K.H.*....26 Aug 39

CAPTAINS.

†Abbott Christopher
18 July 05
Anderson Alexander
5 May 42
Appleton Edward ..5 Mar 41
Ashmore John.. 27 Aug 33

†Bagnold T. Max. 27 July 08
Balchild, G. E ...20 Nov. 27
†Ball Samuel....11 May 93
†Barnes Richard
Knowles.....26 April 38
Barnes Caleb....11 May 41
Beadon Valentine 8 June 38
†Belson George..28 April 95
†Bignell Richd. R. 1 June 10
Bridge Robert O. 12 Feb 42
Brown Hugh.....10 Feb 34
Brown George ... 15 Feb 09
Brown John T. ...28 Feb 39
Brutton John... 11 April 36
Buchanan James 3 Nov 41
Burton C. F......9 Aug 09
Bury Geo. Butt...5 Nov 29

Calamy William 24 Sept 35
Campbell John ...31 July 26
Campbell Alex..31 July 26
†Campbell Duncan
27 July 08
Campbell Donald 31 July 26
†Carr Ralph .....18 Nov 40
Castieau John B. 10 July 37
Cater Thos. H....27 Dec 37
Childs Joseph....10 July 37

†Churchill Edwd. W.
13 Nov 40
Clarke James... 10 July 37
Clarke Charles ..26 April 38
Clendon William..11 May 41
*Cock W. Beddeck.*30 Sept 33
410 Colliss John ....11 May 41
Cooke Jervis.....27 May 34
103 Coryton John R. 31 July 26
Coryton Geo. Hunt 14 May 33
Cracknell J. T.....26 Oct 35
†Craig Wm. Hen. 26 Aug 11
Crowther R. J. F..19 July 21

Davis William...27 May 34
Dawes William L. 27 May 34
Delacombe Hy. J. 30 Nov 32
†Delmont Fred...27 July 08
Devon Wm. Henry 23 Dec 33
Dowman James. ..1 Jan 38
†Drury John ....11 July 32
Dusautoy Peter J. J.
10 July 37
Dwyer Thomas P. 26 Mar 41

†Eckford Alex....30 May 11
Edleston Joshua 10 Aug 40
Ellis Samuel B ..15 Nov 26
303 Evans Hugh .....16 Nov 08

†Farmar Jasper ..10 Nov 08
†Fayerman Zacch. ———
Fegan Charles...30 Sept 33
Fleming Julius ..27 July 14
660 Ford Robert .... 12 Sept 29
Ford William....16 April 32

†Fottrell Patrick..15 Feb 09
Fraser John ....29 Sept 42
471 Fynmore James..15 Nov 36
97 Fynmore Thomas .3 Oct 28

Galloway David..21 May 34
808 Garmston Samuel
16 April 32
†Gilbert Thomas..1 June 31
190 *Giles Stephen..27 Jan 29
Gillespie Hen. J. 27 July 30
Gordon Robert...31 Aug 27
Gordon William...13 Jan 41
†Grace Robert ...27 July 08
146 Graham Fortescue 10 July 37
Gray Charles ... 9 April 29
Gray Charles B ...5 Nov 42
306 Griffin George.....9 Dec 37

†Haig William...27 May 34
146 Hamilton Frns. S..7 Nov 38
*Harrison Jas. H...*23 Feb 14
†Hart Robert .....8 May 04
†Haviland H. H. 15 Aug 05
14 Hawkins Samuel. 21 Dec 41
Hay John.....31 July 26
†Hayes Robert....13 Jan 07
494 Hearle Edmund .10 July 37
Hendry Andrew ..24 Nov 37
Henry Robt. *Art.* 10 July 37
Hewett John .....5 Aug 33
Holloway Thos..23 Nov 42
†Hookey George. 30 Sept 33
Paymaster.
Hore James R... 30 June 10
†Horubrook Thos. B.
8 May 24

Digitized by Google

Hornbrook Rich. L. 9 Dec 33
Humby John ....3 April 28
Hurdle Thomas...18 Mar 13
Hurdle Thomas..13 Nov 40
‡Hussey Thomas 24 Sept 10

‡James Grevis Demetrius
29 June 08
James Henry ...18 Mar 36
Jolliffe Wm.....27 May 34
‡Jones James ....8 June 10
Jones John Evans. 19 May 31

‡Kellet John.....8 Oct 01
Kellow Robert ...31 July 26
Knapman William
S.....31 July 26

Land John .....30 Oct 41
Langdon Gilbert 4 June 20
‡Langford B. R..15 Aug 05
Law John .....26 April 38
Lawrence Thomas
L.....19 July 10
‡Lawrence John 31 July 26
Paymaster.
Lee William ....12 Feb 42
Leonard Robt...28 April 37
Lemon Thomas...19 May 12
Little Rt. John...31 July 26
Barrack Master.
**Logan Geo..17 June 42

Mc Adam David ..7 Dec 30
27 M'Arthur John..10 July 37
‡Macdonald Wm. 15 Aug 05
‡M'Gie George...27 July 08
14 M'Kellar Peter M..11 May 41
Mackenzie Alex. ...1 May 38
McKinnon Wm...8 June 38
‡M'Leod John ....5 Oct 08
M'Leod Robert ....2 July 03
Mallard John Hicks
24 Mar 36
Mallock Samuel...1 July 25
Mascall John R...10 Jan 37
‡May Joseph Mignon
1 Mar 02
Mends Herbert B.20 April 29
Mercer Robert ...31 July 26
620 Miller Charles R..4 May 38
‡Mitchell Walter T.
21 Dec 03
Mitchell Hugh...31 July 26
Mitford Henry George
3 Nov 41
‡Molesworth Arthur
12 Oct 30
‡Moore Thos.....7 Jan 26
Barrack Master

Morgan Charles..17 Mar 31
Morgan John.....31 Aug 27
†Morrish Henry George
13 May 41
Morrison Arthur 27 May 34

643 Nepean Edmund . 1 June 38
‡Nicholas James..4 June 31
‡Norris John.....17 Mar 31

294 Park Thomas .....7 Dec 37
Parke Henry W...12 Feb 42
*Parker Edward A.
26 Aug 29
Pascoe Rd. Wm. 23 May 37
‡Patriarche Philip
15 Aug 05
‡Patterson Theoph.
20 Feb 09
Pattoun George..15 May 34
887 Pearce Chas. W. ...6 Nov 40
Pepyat Geo. Bownet
23 Oct 33
Philips J. A.....27 May 34
‡Phillips John ....20 Oct 03
‡Pinkerton Rob..19 June 07
237 Pratt Chas. Compton
19 Nov 32
‡Puddicombe G.B. 30 Sept 33
Paymaster.

Quested Thomas. 27 June 32

867 Rea Edward.....19 Mar 42
‡Richards Geo....19 April 12
Richardson John G.
17 Mar 31
Rivers J. J. C.... 27 May 34
‡Robertson Pat..18 Aug 25
Robinson Charles 27 May 34

Savage Henry ...22 Aug 40
Sayer Joshua S...20 June 23
684 Scott Thomas.....7 Jan 34
Scott Charles....19 Mar 34
‡Scriven John ....4 May 07
Searle Richard ..10 July 37
Seward Thomas ..10 May 23
‡Sheppard Thos. ..1 Nov 01
Shute James .....27 May 34
Skinner Henry B.10 July 37
‡Sladden William 27 July 08
Smith Henry....10 July 37
‡Spry Henry ....20 June 25
Spry Frederick..27 May 34
‡Spurin John....22 July 09
365 Spurin George ....6 Dec 36
601 Stephens Thomas 11 May 41
Stevens J. H. *Art.*
16 April 32

Steward T.Carr..31 July 26
Stransham Anthony B.
18 Feb 42
‡Sturgeon Philip 27 April 97

Taylor William...24 Mar 12
Taylor Wm. (2) 16 April 32
Thomas T. R. ....27 May 34
Thomson James....26 Dec 35
‡ Toby Isaac.....22 May 38
Barrack Master.
‡Toomer Edw. A. 15 Jan 10
Tothill John ....10 July 37
‡Triscott Joseph ..26 Oct 10
Tucker J. T.....27 May 34
‡Turner Richard...9 Feb 13

‡Varlo George, *Pay-master* .....15 July 03

Waters Frederick..25 Feb 12
Waters Thomas..22 July 30
Watson George..30 June 41
101 Wearing Thomas 20 Dec 27
Webb Robert .....7 Mar 32
Welchman George T.
17 Mar 31
Wemyss Francis...14 July 03
Wesley Samuel R. 16 Nov 37
Art.
75 Whitcomb James 10 July 37
Whylock James.. 29 Nov 27
‡Wills Thomas L..9 Aug 09
‡Wilkinson Rich. S.
24 Sept 10
514 Willes James I...22 May 30
Williams Jos..(1) 27 July 11
‡Williams Jos. (2) 8 Oct 11
684 Williamson Chas. C.
26 Aug 39
Willson James K. 7 Feb 42
‡Willson Peter The.
22 Aug 28
Wilson John (1) 31 July 26
Assistant-Adjutant Genl.....
Wilson John (2)...23 Feb 26
‡Witts John .....27 July 08
Wolfe George....18 April 98
‡Wolrige Amb. A. R.
Barrack Master 31 July 26
Wood James.....13 Nov 40
*Wood William ..11 May 41
†Wright Geo.....31 July 26
Wright Robert (1) 13 Nov 40
393 Wright Robert (2)
18 July 42

Young William ..31 July 26

FIRST LIEUTENANTS.

Adair Charles W. 12 Feb 42
‡Alder Walter K...1 Feb 05
‡Alexander John 18 Sept 29
186 Alexander George G.
17 June 42
‡Amyott Rich. G. 21 Aug 04
Arnold Henry.....6 Dec 37
514 Aslett John T.....16 Nov 37
Aslett Wm. S. ....5 Mar 41

‡Avery Thomas...1 Sept 97
Ayles John G. A..10 Jan 37
Adjutant.

‡Bailey Edward ..24 Mar 07
‡Baily John .....24 Oct 11
‡Baker George...27 July 30

Baker George S.P.
11 May 41
‡Balhetchet John 29 Dec 09
‡Baron Jonathan 18 Feb 08
‡Beauchant The. S.
22 Sept 10
‡Bennett John ....6 July 13
Bezant John .....3 Feb 06
‡Blakeney Rich...15 Aug 05

Digitized by Google

Hutchison William (*b*).....18 Feb 15
Hutchinson Joshua
11 Feb 38
Hyde George ....20 Sept 15
Hyde Richard D....5 Dec 24
Hyett Joseph.....10 Feb 15
Hyne Thos. Madge 4 June 22
Hynson Joseph ..23 Dec 14

TS Imrie John .....10 Sept 11
235 Ince John M. R...23 Nov 41
517 Inglefield Edw. A.
21 Sept 42
Inglis George ....25 Mar 13
Inglis Stewart Nash
4 June 21
631 Inglis James ....14 Dec 26
Inglis Patrick ....26 Jan 27
Inman Robert ...29 Aug 22
Innes William J. 30 Mar 08
Innes Robt. Wintle 6 Dec 13
CG Inskip Peter P...27 Aug 34
Irvine Thomas J. 20 June 13
Irvine James.....8 Mar 15
Irwin Samuel G. 24 Nov 06
CG Irwin Joseph .....1 Sept 14
Irwin James .....31 Dec 27

Jackson John (*a*) 16 June 08
Jackson Thos. (*a*) 17 May 08
CG Jackson Thos. (*b*) 28 Feb 15
CG Jackson R. Zimlius.....1 Mar 15
Jackson George...8 Mar 15
Jackson Charles
Scott.....7 Dec 15
CG Jackson Jno. Hen. 29 July 25
Jackson Cyril...28 Nov 36
Jackson Charles K.
23 Dec 42
Jacobs William....6 Oct 13
Jacomb Robert ...12 Mar 07
Jago John S. .....5 Sept 16
James William ....16 Feb 15
CG James Thomas Edward .....20 Feb 15
James Thomas..28 April 21
James Henry .....3 July 29
600 Jamison Wm. P..23 Mar 40
Jauncey Horatio 26 Feb 30
Jeayes John .....17 Oct 25
CG Jefferies J. H. ....8 June 15
Jefferis Charles ..22 May 09
Jefferson Francis 12 June 07
Jeffery Bartholomew
10 Jan 37
Jeffreys Richard G.
30 April 27
24 Jeffreys George B. 6 May 41
260 Jenkin Charles....24 Dec 29
519 Jenkins Henry...27 Sept 10
223 Jenkins, Robert K. C.
14 Aug 39
Jenner George ...20 Mar 15
601 Jenner Robert....26 Oct 40
Jennings Edward 27 May 18
Jephson James
Saum.....25 Mar 24
Jerrard Michael..30 Dec 13
Jervis *Sir* Henry M. J.
W., *Bt.*.....26 Aug 14
Jesse Richard....23 Nov 41
CG Jeston Humphry 10 Jan 25
Jewell Wm. N....6 Nov. 12

Jewers Richard F. 5 July 09
CG Joachim Richard ..7 Feb 15
Johnson John (*c*) 25 Feb 15
Johnson Wm. (*b*) 4 May 10
Johnson Geo. C....31 Jan 09
101 Johnson Charles R.
19 Feb 40
416 Johnson George ..4 Nov 40
Johnson Geo. C. J. 23 Nov 41
Johnston Jas. H. 16 Feb 10
CG Johnston Chas. A. 8 Feb 15
Johnston Robert 15 Feb 15
Johnston Jas. C....22 Oct 27
Johnston Henry 27 Mar 26
471 Johnston Frederick
E. .....28 June 38
4 Johnston Gabriel 23 Nov 41
Johnstone Rt. B. 27 June 14
Johnstone H. Hope 20 Nov 18
Jolly Archibald D.
23 July 42
Jones William (*b*) 16 May 09
Jones William (*d*) 15 Feb 15
Jones William (*e*) 15 Mar 15
Jones Richard (*a*) 27 Mar 00
CG Jones Richard (*b*) 26 May 23
Jones James (*b*)..21 Feb 15
Jones Thomas (*a*) 4 Jan 08
Jones Thos. (*c*) 28 April 27
Jones John Wm. 28 Feb 09
CG Jones Herbert J. 23 Nov 10
Jones Robert.....11 Feb 12
223 Jones Henry Paget
26 Sept 14
Jones Wm. Chas. 11 Feb 15
CG Jones M. Buckley 9 Sept 20
CG Jones Val. Herbert 19 July 21
Jones Edward L. 12 May 27
Jones Philip B....16 Nov 27
545 Jones Oliver J....21 Dec 39
387 Julian Humphrey J.
27 April 40
Justice Robert ...16 Sept 16
Justice Fras. Wall 4 Oct 25

97 Kane Colin C. A...8 Oct 41
303 Katon James E...15 Feb 37
594 Kay Joseph H. ...6 April 39
381 Keane Edward ....7 Mar 15
237 Keane *Hon.* George
D. ....26 Dec 40
Keatley John S. ...9 Feb 28
RV Keeling John J. 13 May 12
Kelburne *Rt. Hon.* Jas.
Viscount .....8 Jan 14
Kellock Henry Gray
21 Jan 24
Kelly Edward (*b*) 21 Dec 25
CG Kelly Rich. N ...21 Mar 12
Kellsall John T. 2 April 19
Kemball William
H. .....18 Feb 15
498 Kemble Frederick 13 Nov 41
CG Kemp James ...28 April 27
CG Kempe John .....18 Nov 28
Kempster Ralph Rich.
Tomkin .....1 Feb 15
CG Kempthorn C. H. 25 Dec 13
Kendall Thomas ..8 Feb 15
Kendall Edw. N. 30 April 27
214 Kendall Walter...25 May 41
Kenderdine John..7 Mar 15
Kenmure *Rt. Hon.*
Adam M. *Viscount*
1 July 15
CG Kennedy Arthur .6 Sept 88

303 Kennedy Wm. Hugh
15 Dec 38
448 Kennett Edward
H. .....12 Nov 39
CG Kennicott Gilb....22 Aug 10
357 Kenyon George ...1 Dec 37
Kerr James.....20 Nov 12
Kerr Patrick .....7 Mar 23
Kerr John James 13 Aug 30
237 Kerr *Hon.* Mark..10 Oct 37
Kerr *Rt. Hon. Lord*
Fred. H. .....21 Oct 40
Kevern Richard C. 8 June 41
CG Kiddle John .....29 July 14
King George.....12 Mar 07
King Henry.....30 April 18
Kingdon John ...20 Nov 12
Kingston Robert 17 Sept 11
Kingston James 25 July 20
Kingston Arthur B.
3 July 40
663 Kinsman James B. 23 Nov 41
648 Kinsman Hugh M. 23 Nov 41
Kirby Thomas ....17 Oct 11
Kirkes Martin S. ..4 Nov 40
Kirkwood Charles 14 Aug 10
186 Kisbee Thomas ..27 Mar 26
Kitchen Henry ....10 Jan 25
Knapman John...14 Sept 09
CG Knapman Edward 21 Mar 12
Knevitt Thos. L. ..1 Feb 15
Knight Wm. (*c*) ..19 Jan 11
CG Knight John Ellis 1 Mar 15
Knighton Charles 27 Mar 99
Knighton Charles (*a*)
23 Nov 41
Knocker John B. 10 July 13
Knocker William 8 Mar 15
* Knolles Henry 3 June 24
Knott Nathaniel S.
28 June 38
Knott Owen P. ....26 Oct 40
CG Knox Marcus .....1 Aug 40
357 Kooystra Justus B.
23 Nov 41
135 Kortright Alfred 11 Sept 28
357 Kynaston Augustus F.
10 Nov 42

76 Lacon Henry J...21 Mar 35
483 Ladd Chas. Pybus 7 Feb 15
Laffer Nathaniel 10 May 09
24 Lake Willoughby J.
4 Nov 40
Lamb John .....20 June 08
Lamb Jas. Thos. 1 Mar 15
Lambert William 7 May 08
Lambert Charles..6 Dec 13
639 Lambert William L.
1 June 42
Lancaster R. D....26 Feb 05
Lancaster Henry...20 Oct 13
Lane John E. ....17 Jan 11
CG Lane William (*b*) 13 Mar 15
Lane John Wm....18 Dec 28
207 Lane Dennys.....27 Oct 41
224 Lang Edward W. 12 May 42
Langdon William 29 Oct 11
Langlands Roger 24 July 12
Langley William ..8 Feb 15
Langton Thos. Wm. 25 Apr 23
Langworthy John 27 Mar 38
Lanphier Vernon 26 Nov 06
Lapenotiere J. G. 17 Mar 27
427 Lapidge Chas. Hor. 31 Aug 24
Lascelles John..19 April 28
Lash James .....29 Jan 28
Laston Sam. H. ...15 Feb 15

Digitized by Google

La Touche Ashley 4 Nov 40
Lauzun Francis D. 2 Feb 11
Lavie Augustus..6 April 80
317 Lavie Geo. .....15 Dec 34
CG Lavington Thomas 17 Dec 27
Lawless Henry..27 April 14
Lawrence Paul S. 6 May 01
Lawrence Thomas 29 Dec 13
Lawrence James 18 Mar 15
Lawrence Jas. Ross 30 Nov 21
CG Lawrence Henry 27 June 26
207 Laye Henry T. ..10 Sept 36
Layton Buxton...10 Feb 15
Lean James S. ....4 Jan 10
Leary Geo. Alex. 19 July 21
Leathart Alfred..27 Aug 38
Leaver W. Henry 22 Feb 15
Lechmere John....8 Feb 15
Lecount Peter ....6 Aug 27
631 Lee W. Valentine 22 Oct 27
Leech Robert....26 July 11
37 Leigh Fred. Geo...7 Feb 42
Leith Lockhart...10 Mar 15
Le Mesurier Edward
24 Mar 15
Le Mesurier F. H. 12 Nov 24
Le Neve Ans. P. 25 July 14
435 Leslie Walter ....24 Aug 14
Lester William ...6 July 08
RV Lester James ...28 April 27
Lethbridge Robert 17 Jan 11
Lethbridge John 28 April 27
CG Lett Stephen J. ..26 Dec 26
Levell Thomas....27 Jan 09
129 Le Vesconte Henry T. D.
8 June 41
Levinge R. T. J. ..18 Oct 89
Lewin *Sir* G. Allnut,
Kt. ....23 Dec 14
Lewin Elisha ....22 July 30
Lewis William (*b*) 18 Oct 26
Lewis Henry (*a*) 10 Feb 10
Lewis Henry (*b*) ..6 Feb 15
Lewis Beujamin 19 July 18
149 Lewis Thos. A. ..28 June 21
Lewis Geo. W. ....8 Jan 32
Lewis Richard F..29 Jan 38
CG Leworthy Henry 14 Nov 16
Ley George .....6 Dec 13
308 Leycester Edmund M.
23 Nov 41
Liardet William..23 Dec 14
Liddell James ...26 Aug 22
CG Liddon M. John 23 May 28
CG Lilburn J. R. R....9 July 29
Lincoln Henry ...26 Dec 37
Lind James .....7 Feb 15
Lindsay James ...18 Feb 15
Lindsay Colin W. 10 Jan 37
CG Lingard John ....11 Mar 15
Lipscomb Edwin..8 May 26
601 Little Alexander..26 Dec 37
634 Little Edward ...30 Dec 37
CG Littlewort Rd. P. ..1 Jan 17
Lloyd William (*b*) 22 Oct 27
Lloyd John (*b*) ..22 July 14
Lloyd Rickard ....22 Sept 10
CG Lloyd William H. ..6 Feb 15
Lloyd Vaughan ...20 Sept 15
Lloyd John H. ....12 Sept 31
599 Lloyd Henry ....28 Nov 41
624 Lloyd Edw. A. T....7 Mar 42
262 Lodwick John ...19 Jan 37
Loftus Arthur....14 June 13
Loney John J. ....11 Aug 07
Lord William ....11 Aug 35
601 Loring Hector ..23 June 35
Lory William ....14 Nov 21
Loudon William 16 Aug 12
Loveless Bassett J. 2 Feb 11
CG Loveless James....8 Feb 15
Lowcay William 25 Mar 09
452 Lowcay Robert ....7 Feb 15
CG Lowe Joseph.....15 Mar 15
175 Lowe Frederick ..17 Nov 87
387 Lowe William H. J.
23 Nov 41
Lowry William ...11 Oct 19
566 Lowry James....30 Mar 37
317 Luard William G...6 May 41
Luce William ....16 Mar 14
Luckraft John ...29 Mar 02
TS Lugg William.....8 Nov 06
350 Lunn John.....12 June 29
Luscombe Edward 3 Dec 10
LutmanCharlesW. 18 Feb 15
Lyall George.....1 July 25
Lyde George.....9 Sept 14
Lyell Thomas.....8 July 24
CG Lyon Francis ....18 Nov 14
CG Lyons William...20 July 25
494 Lyons Edm. M. ..11 June 41
Lys Matthew .....20 Jan 18
551 Lysaght Thos. H. 8 June 41

496 McClure Rob. J. Le M.
30 Nov 37
M'Comish James 21 Nov 27
M'Daniel Jeremiah 19 Oct 14
M'Donald Duncan 8 May 16
118 Macdonald Jas. A. 8 Sept 37
MacDonald Reginald
J. J. G.....14 Dec 42
M'Donnell Thos. 18 July 10
M'Donnell John J. 13 Sept 26
448 Macdougall John 30 April 37
Macfarlane Will...24 Feb 15
CG M'Gladery John 24 April 11
M'Gowan Thos. 28 April 27
14 McGregor Fitzjames S.
14 Aug 38
Mackellar Duncan 10 May 16
M'Kenzie Charles 9 Dec 99
Mackenzie Alexander (*b*).....27 April 11
Mackenzie Thos. H. 18 Aug 10
628 Mackenzie Sutherland
10 Oct 41
808 M'Kenzie James
George .....15 May 30
214 M'Kenzie Donald
M'L. .....23 Nov 41
M'Killop John....6 May 12
514 Mackinnon Lauchlan B.
10 Feb 42
M'Kirdy Robert ...4 Feb 14
Mackworth Her. 29 April 11
CG M'Lean Chas. C. ..6 Dec 26
M'Leod William 10 Sept 11
M'Leod Alex. (*c*) 19 July 23
620 Macleod R. B. *Æ*. 26 Aug 41
M'Millan Allan ...31 Oct 10
594 M'Murdo Archibald
15 Feb 36
CG Macnamara Timothy
29 Jan 21
M'Neale Malcolm..4 Oct 25
471 M'Neill Daniel H.
18 May 42
CG Macnevin John ..31 Aug 10
Madge R. Pepperel 21 Feb 15
Magan Arthur...16 June 14
Magin Joseph .....4 Jan 08
694 Maguire Rochfort
28 Sept 40
Mainwaring Benj. 19 July 14
Malden Chas. Rt. 1 Sept 18
Maling Irwin .....16 Dec 39
Mallard Charles...29 Jan 21
Mallock Thomas..31 Dec 30
NH Malone Edmund 18 Sept 09
Manico Peter S...16 Mar 14
CG Mann Robert .....6 July 25
CG Mann Adrian T. 24 April 27
Manning George 20 Aug 24
Mansell Bonamy ..7 Mar 09
Mansell William 14 Sept 21
60 Mansell Arthur L. 14 Dec 41
Mansfield Wm. R. 8 Feb 23
CG Mapleton D. R. B. 10 Jan 37
March Jeremiah 11 Mar 15
March Charles...21 Sept 16
Marcuard Chas. Rd.
23 Mar 40
CG Markett John.....31 May 33
Markham John...30 Jan 24
Marley Robert R. 31 Dec 09
Marriott George .15 Aug 42
Marsh James ....21 May 19
Marsh Rd. John..12 Nov 24
207 Marsh John B.....2 Feb 30
Marshall Sampson 3 Feb 12
Marshall Wm. (*a*) 10 Feb 15
RV Marshall Wm. (*b*) 29 July 25
Marsingall Sam..20 Aug 07
Martin Alexander 29 Oct 11
Martin Joseph W. 27 May 14
Martin W. Henry 6 Mar 21
Mason Henry Wm. 27 Feb 15
CG Mason George ..28 April 27
Massey John ....9 April 10
471 Massie John B..28 June 38
75 Massingberd V. A. 10 Jan 37
Masterman Charles
H.....14 July 15
Masters T. J. P....4 Nov 09
Mathews Robt. B. 4 May 10
391 Mathews Edw. M. 14 Oct 40
365 Mathison Charles M.
12 May 27
651 Matson Henry J..8 April 35
Maude William
George (*b*)....20 May 33
Maw Richard S.....8 Oct 07
Maw H. Lister ...25 July 25
Mawbey John .....8 Feb 15
Max John George 6 Feb 06
Maxey Edward ...27 May 14
Maxwell Francis 26 Sept 11
CG Maxwell Wm. ....9 June 20
519 Maxwell John Heron
17 Sept 28
CG May Christopher ..2 Nov 15
599 May Aug. Chas. 28 June 38
Maynard Thos. B.
20 Dec 26
Mayne Robert .....2 Oct 04
Meadows William 1 Mar 10
CG Medley Edward ..22 Dec 07
Mee John .....9 Feb 15
Meech Radford G. 15 June 10
Meggison W. H. 16 Mar 11
Meheux Arch. B. 28 Feb 25
Meheux Thos. Chas.
12 April 36
Mein John .....21 Mar 12
387 Mellersh Arthur..24 Oct 37
113 Mends Will. Rob. 11 Aug 35
190 Mends J. Augt....28 Nov 36
365 Mends George P. 30 Aug 41
Merriman Charles 27 Feb 15

Google

CG Merherell Rich. Roo 27 Mar 23
804 Michell R. Chas. 11 Nov 29
190 Micklethwait Henry S. N. 3 Feb 42
Middleton John ..29 Oct 11
124 Milbanke Ralph 23 Nov 34
Miles Jeoffreson 23 July 07
Miles Edmund ....8 Feb 15
Miles Lawford ....4 April 25
227 Miles Alfred .....8 Nov 27
Miller Alexander 27 July 12
Miller William Duncan.....17 Oct 25
Miller Edw. Chas. 27 Mar 26
291 Miller Rob. Boyle 10 Jan 37
494 Miller David ...23 June 40
124 Miller William S...5 Oct 41
CG Millett John.....18 Feb 15
Mills H. F.....30 April 27
Milne William (*b*) 19 Nov 07
Mitchell Richard 18 Dec 13
Mitchell George....3 Mar 15
CSV Mitchell L. D. ..29 Sept 17
CG Mitchell William 23 Aug 29
Moffatt John.....13 Mar 11
127 Molesworth Montagu T. 21 Feb. 42
Monday Edward...7 Nov 06
Monk George M. 23 Jan 12
Monk John.....13 June 14
Montagu E. P.....1 July 14
442 Montresor Fred. Bung 30 July 85
Moodie Donald....9 Dec 16
Moor Philip.....16 Feb 15
Moore Edward (*b*) 13 Mar 15
Moore John (*c*)...19 Oct 14
15 Moore John (*d*)..22 Sept 41
Moore John James 7 Nov 09
Moore Howard ..27 June 14
Moore William...12 July 14
Moore Wm. Hen...8 Feb 15
Moore Joseph Hen. 13 Feb 15
Moore John Arthur 18 Feb 15
Moore Paul W....10 Oct 22
Moore Thomas N. 19 April 28
429 Moore Charles....15 Mar 41
Moore Robert S..23 Nov 41
214 Moorman Richd. 28 Aug 41
146 Moorsom William 29 Mar 42
Morgan Robert (*a*) 9 Feb 15
Morgan Robt. (*b*) 15 Mar 15
Moriarty Redmond 7 Jan 12
Moriarty Merion M. 26 Sept 14
Morley William ..6 Feb 15
CG Morley Art. Thos. 21 Jan 24
Morres Elliot ....16 Sept 16
306 Morris William (*b*) 28 June 38
Morris Peter.....10 Mar 15
CG Morris George....15 Feb 23
268 Morris H. Gage. 19 April 37
303 Morrish Samuel .23 Nov 41
Morrison R. Jas. ..3 Mar 15
CG Morriss Edw. John 17 Feb 15
294 Morritt George....10 Jan 37
Morshead John ..24 May 26
Mortimer George 17 Dec 13
Morton T. C. F. ...15 Oct 12
Moss Sidney .....25 Nov 22
RV Moss Charles ....27 May 25
Mott Pearce Hum. 16 Aug 14
CG Mottley Samuel..20 May 08
304 Mottley Joseph M. 11 Feb 29
599 Mottley William 30 Aug 41
471 Mottley Henry B. 17 Sept 42
Mouat J. Alex. ...11 Feb 15
Mould Rd Cotton 12 May 07
601 Mould William ....7 Mar 42
Mowbray Thomas 2 Feb 13
Moxon James....27 Mar 13
190 Moyle Granville R. 16 Nov 42
Moyses Chorce W. 11 Mar 15
62 Mudge Robert....21 Feb 15
Muller Henry ....4 Nov 03
Munro Matthew....4 Mar 15
Muriel William.....5 Dec 12
Murray James (*a*) 4 Dec 02
Murray Wm. H....4 Feb 15
Murray F. A.....6 July 15
557 Murray Augustus C. 1 Oct 41
Nagle Arch. .....14 Mar 15
422 Napier Gerard J. 26 Jan 42
Nash John Wm. C. 11 Feb 26
Nason Henry.....28 Oct 09
Nason Richard....21 Mar 12
Nazer Kelly.....30 Dec 08
Neale John (*b*) ..22 Sept 06
393 Need Walter ....28 June 38
Need Henry .....3 Oct 41
CSV Nepean John....25 Sept 06
471 Newcomen George 29 Aug 42
Newenham W. P. 23 July 10
Newenham William T. 23 Nov 41
156 Newland Charles F. 2 Mar 38
Newnham Nath....1 Jan 15
519 Newman Rob. A. 11 Dec 27
Newton Robert....3 Feb 15
Newton James.....2 Mar 15
Nicholas John.....15 Feb 15
CG Nicholls Jas. Thos. 24 Feb 15
Nicholls Thos. W. 13 Aug 07
Nichols Thos. G....2 Jan 12
CG Nicholson Rich. A. 13 Feb 15
CG Nickoll Jas. Harvey 6 Feb 15
Nickoll Edward ..27 Feb 15
Nicolas Wm. K. 15 April 09
Nicolas *Sir* N. H. G.C.M.G. K.H. 20 Sept 15
Nicolls Jonathan..19 Oct 07
Nightingale D. T. 21 Sept 12
RV Nind Philip.....17 Mar 16
Nixon James.....3 Jan 12
317 Noad Arthur M....29 June 38
Noble Francis....28 June 08
Noble Wm. Black 27 Aug 14
Noble George.....16 Mar 15
587 Noble Edward M. 8 June 41
Nolloth H. O. ...16 Sept 28
124 Nolloth Matthew 28 June 38
Nops John Geo. 11 Sept 10
Norcock J. H.....10 Jan 37
648 Norcock Geo. L. .15 Mar 41
Norman Masters 5 April 14
414 Norman Chas. S..4 Nov 40
Norman Henry A. 8 Sept 41
Norman John N. 18 Nov 42
CG Norris Joseph....22 Feb 12
Norton Nathaniel 3 June 08
Norway Nevell ..28 June 38
428 Nott John Thomas 16 Oct 10
542 Nott Edward B. 12 May 29
226 Nourse Joseph...23 Nov 41
Nowell William ..21 Mar 12
287 Nowell W. Calmady 8 Aug 28
O'Brien Andrew 25 April 07
O'Brien Robert..28 June 38
494 O'Brien Chas. D. ..4 Nov 40
O'Callaghan Henry John.....25 Feb 15
CG O'Connell M. F....14 Feb 15
Ogilvie Henry.....7 Feb 12
Ogilvie Simon T. 16 Sept 16
100 Ogle Graham.....6 Sept 38
O'Grady *Hon.* John 17 Feb 31
O'Hara Wm. C. ...4 Feb 15
O'Hea Matthew ...4 Feb 15
47 Oke Wm. Walter 10 Jan 25
KW Okes Charles.... 18 Feb 07
Oldham Searles W. 5 Oct 24
Oldmixon J. Wm. 11 Feb 12
CSV Oldmixon William Henry 24 Feb 15
374 Oldmixon George 1 June 15
Oliver George C...3 Mar 15
471 Oliver Richard A. 28 June 38
Ommanney John C. (*one of the Junior Lieutenants.*)
O'Reilly John (*a*) 2 Nov 15
CG O'Reilly John (*b*) 18 Sept 28
Orlebar Orlando..14 Mar 11
Orlebar John ....10 Sept 32
Otter Henry C.....5 Dec 31
Otway Robert J...13 Nov 28
Overend Henry....9 Jan 08
CG Owen Bell Robert 1 Aug 11
Owen Edward.....19 Sept 15
132 Oxenham Justus 14 April 26
CG Oxford John.....19 July 21
Pace Edm. H.....29 Jan 21
Page Thos. Henry 6 April 39
114 Paget Brownlow Henry 14 Oct 38
CG Pain Martin.....7 Feb. 15
CG Palmer Edward Gas. 19 Oct 09
Palmer Wm. (*a*) 17 Aug 18
Palmer Charles ..26 Dec 20
Palmer John ....26 Aug 41
601 Palmes John P....7 Mar 42
Panton Paul G.....7 Feb 12
Park John Steele 16 Feb 15
NH Parker William..16 Mar 01
Parker Chas. (*a*) 21 Mar 12
Parker Chas. (*b*) 17 Sept 16
Parker Wm. F.....3 Mar 15
Parker Walter T. 17 Mar 15
Parker Robert....20 Sept 15
101 Parkhurst Percy. 8 June 41
Parkman John...20 Nov 12
154 Parks Abraham ..15 Mar 15
Parkyns George..16 Nov 11
NH Parr Alex. F. ....2 April 06
CG Parrey Robert ...27 Mar 29
CG Parry Henry.....16 Aug 11
CG Parsons William (*b*) 21 Feb 15
CSV Parsons Geo. S...25 Mar 02
Parsons John .....8 Feb 15
CG Parsons Timothy..2 Mar 15
329 Pasco W. M. J. G. 8 Jan 30
Pascoe John Eyre 7 Mar 15
Passingham Aug. R. I. 15 May 19
Paterson W. Love 20 Jan 09
Paterson George Y. 23 Nov 41
Patey Geo. Edw. 20 July 13
602 Patey George E. ..4 Nov 40

Digitized by Google

Patterson Wm....21 Feb 15
Patton Thomas ..21 Mar 12
Payne Richard ...18 Feb 15
108 Payne William Rous-
seau.....2 April 24
Paynter Charles 27 June 14
OG Paynter John M. ...11 Oct 14
14 Paynter James A. 23 Nov 41
Peace Richard ..28 April 11
Peake Charles ....1 July 14
OG Pearne William Gregor
21 Jan 24
Pears Charles W. 27 June 29
Pearse Thos. (*a*)..1 Aug 07
Pearse William ..30 July 33
Pearson Chas. (*a*) 8 Nov 08
CG Pearson Chas. (*b*) 31 July 32
CG Pearson Thomas 27 Feb 15
Peat John Green 17 Mar 15
Pedder G. M. M'K.
30 Sept 09
Pedder William 21 June 24
Peel John H.....16 Aug 20
38 Pelly Rich. Wilson
20 July 26
OG Penfold George Stuart
15 Feb 23
Pengelley John...8 Feb 15
Pengelly Henry..21 Mar 12
Pengelly Robert L. 9 Dec 26
Pennefather W. W.
22 Aug 21
Pentland Jas. M. 18 July 24
689 Peppin Matthew .10 Jan 37
CG Percival Richard 6 April 15
Perkins Hen. A. 16 Mar 14
Perry J. Clewlow..3 Mar 28
Petch William Tatton
27 June 14
658 Petch Charles A. 13 June 23
Petrie Peter .....30 July 16
Pettet John.....14 July 28
Pettman Richard 15 Aug 10
Pew George .....16 Sept 16
Phepoe John....13 June 09
Phelps Henry....23 Dec 42
372 Philipps John P....6 Mar 15
492 Philipps Griffith
G.....28 June 38
Phillipps Henry C. M.
10 Mar 14
Phillipps Robert..26 Feb 30
Phillips Edward..20 Nov 12
CG Phillips Frederick 7 Feb 15
Phillips William ..6 Mar 15
594 Phillips Charles
G.....28 June 38
638 Philpotts George 12 Nov 41
Phipps William ..11 Sept 10
Pickthorn John ...8 Mar 08
Pierce Thomas....1 Sept 07
634 Pigot George.....7 Feb 42
Pigott John.....24 Feb 15
Pike Thomas .....9 Mar 07
CG Pilch William ...24 Sept 14
CG Pinhorn William 20 Jan 18
Piper Edm. John 21 Nov 12
Pitfield J. E. C.....9 Jan 15
Pitfield Jacob .....6 Dec 24
Pitman William ..31 Jan 06
Pitt William (*b*)..29 Jan 14
TS Pitt E. William 11 Mar 09
471 Place Lionel R.., 29 Mar 42
SS Poad James .....24 Aug 12
Ponte James .....22 Dec 00
Podmore J. G. K. 14 Mar 15
Pollard John.....14 Nov 06
Ponsonby Thomas C.
30 April 27
Pook John .....5 June 17

CG Poole Robert.....10 Jan 25
CG Pooley George ...27 Dec 30
Poore William ....2 Mar 09
Poore John .....25 Feb 15
Pope Edmund ...27 Mar 26
Popplewell George O.
18 Nov 42
471 Porteous Francis P.
29 Mar 42
Porter William ..10 Aug 14
Portman W. B....26 Jan 26
349 Postle Chas. Jas. ..6 July 36
519 Pothury John M. 22 Oct 23
Potts John.....7 May 08
248 Powell Cæsar C. 29 June 38
Powell Richard A. 18 May 42
Power Edward R. 14 Aug 39
Powys Chas. Edw. 31 Oct 31
CG Poynter Chas. W. 26 July 23
CG Pratt James.....27 May 25
Preston Thomas..28 Feb 15
Prettyman George 17 Feb 15
358 Prettyman William
12 April 28
514 Prevost Jas. C....10 Dec 35
624 Preyost Lewis De T.
23 Nov 41
Price Hugh .....28 Feb 15
Price Chas. Hen...6 Dec 24
Price John .....27 May 36
Price William K. O.
28 Sept 40
Price John A. P....18 Oct 42
Pridham Wm. D. 1 July 15
Pridham Wm. W. 5 Nov 40
190 Priest Benj. P....24 Mar 42
CSV Prior Thomas H. 23 Feb 29
303 Pritchard John A. 27 July 42
Proby Henry J. P. 23 Feb 08
317 Probyn Henry ...15 Mar 41
Proctor Joseph ...27 May 25
158 Proctor Edward H. B.
27 June 41
Protheroe Samuel
R. .....25 Aug 26
CG Prowse William .16 Aug 14
Prust Barth.....25 Mar 22
Puleston John ....1 July 09
CG Pullen Sam. Geo. 16 Mar 15
Purcnas William ..6 Feb 12
Purchas Francis 15 Mar 15
Purches Jas. C....26 July 04
153 Purver Thomas W. 8 Oct 41
Pyke Joseph. ....19 May 26
556 Pym Richard E. ..1 Aug 15
660 Pyne George .....23 Nov 41

Quin Henry.....28 Dec 20
67 Quin Richard R..8 June 41

Raban R. B. .....29 Nov 14
Rabett Geo. Wm...9 Jan 26
Radcliff John....16 Sept 16
Radford William 22 Feb 15
Rainier John .....9 Jan 21
Rainier Peter....18 July 35
CG Ralph Robert....18 Mar 15
Ramsay Joseph ..21 Dec 08
Ramsay Robert...21 Feb 15
CG Ramsay John D...28 Jan 29
DY Ramsey Edward ..4 May 10
Ramsey Thomas 11 Mar 15
Ramsbiny George 29 Aug 07
Randall Daniel W. 22 Jan 06

CG Randall Henry ...22 Feb 15
624 Randolph George
G. .....27 June 38
Ranwell William 21 Mar 12
Raper Henry ...17 May 23
Ratsey Nathaniel 22 Jan 06
393 Rattray William..6 June 42
Raven Michael....28 May 08
Rawdon Chas. Wynd-
ham .....11 June 22
Rawle Richard..20 April 09
Rawlins Thomas 26 Sept 11
Rawlins Robert D. 1 Feb 15
Rawlinson C. Jas. 15 Mar 10
14 Rawstorne James..3 Mar 15
RV Ray Joseph .....22 Oct 23
560 Raymond George 17 Feb 15
CSV Raymond Jas. G. 29 Mar 28
*Read George (*b*)27 Feb 15
493 Read William V. 5 Sept 23
243 Read Charles R. ...8 Oct 41
Reed N. John ....11 Mar 15
410 Reeve Samuel....14 June 42
Reid Curtis.....10 Oct 09
Reid Charles .....10 Feb 10
Reid Henry .....24 Feb 15
Reid Andrew.....26 Dec 20
857 Reid Walter.....28 Oct 36
514 Reid Douglas.....5 Nov 40
Rendell John.....4 Nov 28
Rennie James....13 Mar 11
Renou Timothy ...2 Jan 12
Reynolds William
16 April 12
CG Reynolds James ..1 Mar 15
Rhind Wm. Græme
24 Feb 15
Riall Wm. Henry 24 Oct 27
Rice Henry .....9 Aug 08
Rich Henry .....26 Nov 08
Richards Wm. (*b*) 7 Feb 15
CG Richards John ....3 Aug 15
440 Richards George11.12July 42
Richardson Sam. 25 July 28
Riches Watson T. 22 Jan 14
CG Richie William....11 Feb 15
Richmond Henry ..5 Oct 19
Richmond Thomas 6 May 22
Ricketts Chas. S. 14 Dec 09
515 Ricketts Simpson H.
23 Jan 42
175 Rigge Charles G. 28 June 38
Rigmaiden James 21 Mar 12
235 Ritchie John E. F....5 Nov 40
Ritchie Thomas...10 July 12
GH Rivers William....8 Jan 06
303 Rivers William T. 8 June 41
CSV Roberts Edward 10 Nov 16
Roberts John (*c*) 16 Sept 16
Roberts Wm. (*b*)..2 Feb 15
Roberts Francis...3 May 11
Roberts Benjamin 24 Oct 12
CG Roberts Lazarus....7 Feb 15
Roberts Duncan..15 Feb 15
CG Roberts Henry ..30 April 27
Roberts Bryan ....6 May 28
807 Roberts Edward F. T.
23 Nov 41
Robertson Jas. B. 16 Jan 06
Robertson Bow. R. 6 July 11
Robertson James (*a*)
17 Mar 15
CG Robertson J. H. M'K.
5 Dec 31
227 Robertson Rich-
ard M.....28 June 38
626 Robertson Robert 1 Aug 40
274 Robertson David 26 Aug 41
Robilliard John...9 July 35
Robins Wm. S....17 Mar 15

Digitized by Google

315 Robins Henry J...27 Oct 40
87 Robins John G...23 Nov 41
Robinson Charles (a)
13 Nov 09
Robinson Geo. (b) 16 Feb 15
Robinson Alfred
Samuel .....2 Jan 10
CG Robinson Charles C.
21 Mar 12
321 Robinson Edward
15 April 13
CG Robinson Jos. (b) 13 Feb 26
Robinson John D.16 June 23
274 Robinson Robert 27 May 25
471 Robinson John J.30 April 34
45 Robinson William 10 Jan 37
580 Robinson James C.
28 June 38
365 Robinson Walter F.
11 June 41
Robson William 22 July 30
190 Rodd John R. .....4 Nov 40
Roddam William 17 Aug 12
Rodger William ..27 Feb 15
Rodney Thos. M.31 Aug 32
Rodney M. H.....4 Nov 40
CG Roe Robert Brad. 10 May 10
Roe John Sept. 25 April 22
Rogers James (b) 10 Dec 11
Rogers Philip....19 Sept 09
Rogers Edward....10 Feb 15
Rogers Thomas....6 Mar 15
Rogers Richard E. 22 Oct 28
662 Rogers Henry D....9 Jan 37
Rogier Edward ..30 Sept 26
Rolfe H. F. Neville
28 Dec 42
76 Rolland Wm. R ..8 Oct 41
Rolleston James..8 June 11
Romney Fran. D. 25 Mar 09
Rootes John .....8 Feb 10
Rorie George.....25 Mar 09
Roscow Sam. (b)...4 May 09
Rose Charles.....10 Mar 15
146 Rose Frederick E.23 Nov 41
Ross Charles Henry
13 Mar 11
Ross Richard Col. 20 Nov 12
Ross Robert.....10 Mar 15
CG Ross Chas. W.....15 Oct 16
Ross Thomas Courtis
25 Mar 39
135 Ross Melville G. H.
W.....6 June 42
CG Rothery John.....8 Feb 15
GH Rouse John Wood 24 Aug 07
Routledge W. Hen. 21 Jan 24
Rowan Edward ...19 Oct 07
Rowe H. Thomas 14 April 26
Rowe James .....16 Aug 14
Rowlands John S. 29 Mar 13
Rowlatt William .27 Dec 38
CG Royce William ..19 June 29
67 Royer Alfred.....8 June 41
Rubidge Robt. H. 2 June 08
Rule William .....4 Feb 15
Rumley James ....23 Feb 15
398 Rundle Joseph S. . May 39
101 Rushbrooke William
Henry .....8 Nov 41
Russell John (a) 25 Nov 08
251 Russell John (c).22 Nov 33
Russell William...10 Nov 13
Rust Robert.....6 Dec 18
303 Rutherford Gilbert B.
8 June 40
Ryder William...16 Sept 16
Ryder *Hon.* G. D. 2 Sept 19

67 Ryder Alfred P....2 July 41
Rye George Hub. 8 Mar 09
RV Rymer David....29 July 25
Ryves Herbert T..23 Nov 41

Sabben James ..10 Sept 10
Sadleir Richard...21 May 19
Sadler Benj. P. ..25 May 18
146 St. Aubyn Robert J.
17 Aug 41
St. John Wm. O. 21 July 10
St. Quintin James 7 Jan 14
75 St. Leger James A. 8 June 41
Saintbill Rich. T. 23 April 12
Saintbill Alfred..16 Sept 16
Salkeld Thomas...4 Feb 15
Salmon John.....24 June 07
Salter John.....26 Oct 18
CG Samwell Wm. (b) 25 Aug 29
Sanders John ...6 April 15
308 Sanders Edwin W. 4 Nov 40
262 Sanders Wm. S. 23 Nov 41
CG Sanderson John P.26 July 15
SandersonJohn (a) 8 Aug 28
365 Sanderson John (b) 4 Nov 40
Sanford George .12 June 11
307 Sankey Jacob....10 Dec 35
529 Sansum Arthur 10 May 39
Sarsfield Dominick
14 Feb 15
Saulez Isaac N. T..8 Oct 41
CG Savage Wm. Hy. 13 Dec 13
Savage James ...2 July 16
TS Saunders Wm. C. 6 May 22
Saunderson Jas. 25 April 15
Sawbridge Sam...7 June 28
Sayer George ....11 Nov 09
Sayer Robert Rd. 8 June 15
Scantlebury J. C. B. 4 Oct 14
Schomberg Henry
C. .....30 April 27
158 Schomberg Chas.
F. .....28 June 38
Scott Edmund ...4 May 10
CG Scott Charles K. 28 May 27
515 Scott Robert A. E.
17 May 42
Scriven John B. ...4 Jan 10
656 Scriven T. Swain 26 Dec 22
Scrymgour Wm. 15 Mar 15
CG Scudamore W. J. 30 April 12
Sealy John L. N. ..9 Jan 28
*Seaton John ....9 Mar 15
540 Seaver Charles ..22 July 30
CG Seaward William 22 July 30
Seccombe Charles Ju-
lian .....25 Sept 25
Seccombe John ..14 Dec 42
Selbie John.....15 Mar 15
Selby George ....20 May 11
Selby Samuel ....27 Feb 15
Selwyn Jasper H...8 Oct 41
Senhouse Edw. H. 23 May 07
CG Senior James .....4 Mar 15
CG Servante Charles..8 Mar 26
CG Servante Fred....26 Feb 29
Seton James G....19 May 15
CG Sewell Henry F....10 Dec 10
Sewell F. T. D. ....9 Oct 21
Seymour John C. 16 July 13
Seymour Edw. W. 16 Feb 15
Seymour Matth. C. 8 Mar 15
345 Seymour G. Alex. 10 Dec 35
595 Seymour Fredk.
B. P. ..... 7 Mar 42
Shacklock Edward
30 April 21

285 Shadwell Charles
F. A. .....28 June 38
CG Shairp Stephen 26 April 24
Shairp Alex. M. .23 Nov 41
Shakespear Arth. 3 April 10
519 Shapcote Thomas 19 Mar 11
Shapland Henry 29 May 23
294 Sharpe Benjamin 18 Oct 39
CG Shaw Charles (a)...1 Feb 15
CG Shaw Charles (b) 12 Mar 27
Shaw George (b) 20 Mar 15
ShearmanWm. M. 23 Nov 41
588 Shears John A....4 Nov 40
Shebleare Robt. 30 Nov 13
481 Sheils Jas. Wal. L. 1 July 14
Shephard William 8 Feb 15
Shepherd Benj...29 May 11
Sheppard Wm. D. 23 July 06
Sheppard Ponsonby 4 Feb 14
Sherwen Daniel ..19 Aug 99
Shield William ...15 June 02
CG Shillingford Alex. 28 Feb 15
Shipley James ..17 April 10
Shipton James Mau-
rice .....25 June 10
Shirreff Patrick ...9 Feb 15
Shirreff John.....4 Dec 22
Short Joseph (b) 13 Mar 15
Short Henry M....3 Aug 15
158 Short Samuel F...5 Nov 40
Shortland Willough-
by .....18 Jan 28
135 Shortland Peter F.
1 April 42
CG Shortt Charles...19 July 21
Shrapnell James 14 Nov 10
Shuldham Moly. 15 April 99
Shuttleworth Peter 21 Feb 15
208 Sibbald John ....10 Jan 37
308 Sibbald Thomas .8 June 41
Sibly John .....4 Oct 25
Sicklemore John
C. .....10 April 27
567 Sidney Fred. W. 31 Jan 42
Simkin John.....28 Feb 15
Simmons Edward 14 May 11
Simmons George
Val.....10 Mar 15
CG Simmons Chest-
ney.....16 Aug 19
CG Simmons William
Cress.....10 Jan 25
Simonds Rich. S. 20 Nov 12
CG Simpson John (b) 28 July 08
Simpson Thos. (a) 21 May 07
Simpson James....18 Feb 15
CG Sims Andrew.....15 Feb 15
Sison Samuel ....20 Aug 07
Skardon G. B.....4 Feb 14
Skene James....25 April 15
Skene And. Motz 26 Dec 20
Skinley John .....12 Feb 17
Slade Frederick..26 Sept 11
254 Slade Edgar.....14 Dec 41
CS[1] Slaughter John 22 July 30
251 Sleeman Francis
B. .....28 Nov 41
SS Sleigh John.....2 Nov 15
165 Sligh Julius F....7 Feb 42
Sloan George.....30 Dec 12
Sloly James.....18 Mar 15
Slyman Daniel ..16 Mar 15
Small Wm. Arch. 17 Dec 12
670 Small James....21 April 25
Smart Benjamin 31 July 11
Smart John N....25 Nov 15
Smith John (c) ..14 Aug 01
Smith John (d) ..10 July 02

Digitized by Google

Smith John (*e*) ..21 May 07
Smith John (*f*) ..19 July 21
Smith James (*c*)..12 Feb 08
Smith Wm. (*c*)...22 Dec 07
631 Smith Thomas (*c*) 3 Mar 15
Smith Thomas (*d*) 25 Mar 38
Smith Marmad. ..27 Dec 08
Smith Wm. Henry 8 Feb 09
CG Smith J. Wynter 12 July 10
Smith John W. ..13 Mar 15
Smith Andrew (*a*) 28 Aug 15
Smith Frederick Ab.
10 April 20
Smith Christopher 9 Nov 21
Smith Geo. Ham. 10 Jan 25
CG Smith Edward Garrow .....11 Oct 27
Smith W. Forsyth 21 July 21
CG Smith Edward Chas.
30 June 37
487 Smith John Mc D. 5 Nov 40
208 Smith Alexander J.
16 Aug 41
107 Smith William R. .8 Nov 41
228 Smith Henry T. .23 Nov 41
224 Smith Richard S. 23 Nov 41
Smith Geo. T. C. 10 Nov 42
Smithers George 23 Aug 11
RV Smyth Geo. Thos. 23 Nov 14
Smyth Francis....11 Oct 26
Smyth Thomas..26 June 32
357 Smyth Thomas J. 27 July 42
329 Smythe George ...14 Feb 34
Snell Robert (*a*)..7 Nov 06
Snell William....4 Dec 11
502 Snell George .....14 Feb 25
101 Snell John C.....23 Nov 41
Snellgrove Henry 1 Aug 11
Snow Robert .....21 Feb 15
Somerville Jas. B. 9 Nov 21
TS Somerville Philip 15 Mar 41
South William Wilson ....13 June 09
CG Southey William 17 Sept 14
461 Spark Thomas....15 Oct 12
Sparrow Meyrick Bodychen ....21 April 13
CG Speck William ...28 Feb 09
Spence Henry Francis
21 Mar 12
CSV Spencer Samuel..18 Oct 06
317 Spencer *Hon.* John W. S .....23 Nov 41
Spiers William ....8 Jan 11
452 Spong George .....7 Jan 20
60 Spratt Thos. A. B. 15 Oct 41
Sprigg George ..24 May 39
CG Spurin John .....10 Mar 15
Spurway John ...8 July 14
Squire William....10 Jan 25
CG Stanbury William 4 Feb 15
422 Stanfell Frns. H..5 Nov. 40
Stark Peter.....6 July 14
Starke John F. T.
28 June 38
Stead Thos. Fisher 27 Feb 15
CG Steddy John.....25 Oct 15
Steel David .....10 Jan 25
Steele Joseph ....24 Jan 11
Steele H. P.....22 Nov 15
421 Stephen John ....23 Feb 15
Stephens Thos. ..8 April 34
CG Stephens Wm. L...9 Oct 21
CG Stephens R. L....30 May 26
Stephens John....17 Aug 41

CG Sterne William ..23 Aug 18
471 Stevens Frederick H.
28 July 41
Stevenson Chas. G. 27 Oct 08
CG Stewart James (*b*) .5 Dec 28
Stewart Edw. B....1 Sept 14
Stewart Frederick A. B.....25 April 15
262 Stewart Thos. Dil. 19 Sept 15
Stewart Robert A. 1 May 39
634 Stewart Henry ....4 Nov. 40
600 Stewart Thomas B.
10 Feb 42
639 Stewart William H.
29 June 42
Still William .....7 Sept 15
Stirling Thomas 20 Sept 15
514 Stirling Jos. Fras. 10 July 24
Stockdale Chas. B. 8 May 12
CG Stocker Stephen ..1 Feb 15
CG Stocker Walter B. 16 Sept 16
Stokes Shovel St. 22 July 30
61 Stokes J. Lort....10 Jan 37
566 Stokes Henry....20 June 42
Stone James (*a*) 31 Mar 00
Stone William (*c*) 19 May 24
Stone John .....20 Aug 24
Storey James ...28 April 10
257 Story Henry A..28 June 38
Stother John M. ..9 Nov 08
Stoyle Henry ...23 Nov 41
Strange Thos. (*a*) 15 Feb 15
Straugways Edmund L.
23 Dec 42
Stratford Wm. S. 14 Mar 15
Superintendent of the Nautical Almanac.
CG Strettell William Thomas .....24 Feb 15
803 Strettell John ....8 June 41
Strong Samuel ...19 Dec 07
Strong William ..18 July 10
CG Strong Joseph T. 27 Nov 29
Strover Thomas...7 Aug 12
CG Strover Samuel...5 Feb 14
SS Strugnell W. Baker
18 July 14
Stuart Chas. Fras. 4 May 10
CG Stuart James (*a*) 11 Oct 14
Stuart James (*b*) 23 Dec 14
CG Stubbin John ....23 Feb 15
33 Studdert Richard. 26 Dec 37
649 Stupart Robt. D.. 4 Nov. 40
224 Suckling Robert W.
28 June 38
Summers John ...10 July 26
Sumpter Nicholas 28 Feb 15
Sunderland G. H. C.
4 Nov 40
Sutherland Robt. 22 Nov 02
Sutton Charles T. 27 May 13
Sutton William ...2 Nov 15
Swain Thomas..22 April 02
Swainson Wm...18 June 15
Swan Oliver.....11 Feb 15
Sweeting Wm....16 Sept 16
Sweetland Henry..8 Feb 15
Syer Dey Richard 2 Nov 09
Sykes Joseph .....1 Sept 17
Syme George .....26 Oct 16
Symes Aaron S. 16 Sept 13
214 Symons Wm. H. ..8 Oct 41
315 Symonds Thos. E. 17 Mar 41
Synge Robert....23 Nov 41

CSV Tancock Samuel 15 Mar 15
Tardrew George 26 April 11
107 Tarleton John Walter
22 Sept 35
551 Tatham Edward..12 Jan 38
Tatlock James T. 21 Mar 12
Tause Hector .....9 Aug 24
Taylor George Robert
20 Feb 15
Taylor Charles (*b*) 26 Feb 15
CG Taylor Joseph ....17 Feb 15
Taylor Edw. Sam. 18 Feb 15
CG Taylor Robert ....29 Jan 21
CG Taylor Walker ..14 June 30
75 Taylor George S. ..8 Oct 41
Teed Rd. Mantson 18 Sept 09
Teek Francis ....19 July 28
Temple Henry E. 26 Sept 14
471 Temple Henry ...23 Nov 41
Templeman J. W. 4 Nov 09
Thelwall Bevis....25 Aug 07
Therry B. K.....26 June 26
CG Thomas Geo. (*b*)...8 May 12
Thomas Wm. Geo. 18 May 12
Thomas Robert....8 Feb 15
Thomas Robert Stric.
11 Mar 15
Thomas Robinson 17 Mar 15
Thomas William 26 Aug 22
595 Thomas Montagu..1 Oct 31
Thomas Fred. W. L.
28 Aug 41
Thompson Jno. (*a*) 7 June 09
Thompson Jno. (*b*) 23 Feb 15
Thompson J. Last 17 Dec 10
CSV Thompson And..18 Mar 15
Thompson James 10 Jan 25
CG Thompson Thos. 22 July 30
492 Thompson John R. 23 Nov 41
Thomson Robt. K. 22 Oct 23
Thorley Robert...18 Feb 15
Thorndike Charles A. .....27 June 26
Thornton H. A. D. 4 Feb 15
Thorold Richard 26 Aug 08
482 Thorp William..23 June 38
595 Thurburn Jas. P. 15 Mar 41
Thursby Fred. S. 1 June 26
97 Thurtell Charles..20 Oct 21
Tickell Thomas..29 Mar 42
Tilley James.....21 Mar 12
Tills William .....21 Oct 27
Tilly Charles .....7 Oct 07
Tindale Joseph ...5 Sept 00
471 Toby Henry C. ...23 Nov 41
Tod John .....1 Mar 15
Toker J. Brock.....8 Feb 20
Tolcher Edward 22 Aug 21
Tollemache W. F. M.....20 June 28
Tollervey John S. 5 Feb 27
Tom John .....25 Aug 26
Tomkins H. W....16 Sept 16
RV Tomlin George William.....28 April 27
Tomlinson Nich. R. 16 Jan 10
Tomlinson Robert C.....14 July 18
CSV Tomlinson James Ward .....1 Feb 26
Tompson Jos. F...21 Jan 24
Torlesse Henry B 11 May 15
178 Tottenham Wm. 23 Nov 41
465 Touzeau Jas. C. M.
2 Sept 37

Digitized by Google

471 Tower Arthur....18 Nov 42
Towers Robert....21 Feb 15
Towne John ....17 Sept 12
Towsend Thos. 27 June 09
Townsend Jos. C...2 Feb 15
Townshend W. J. 15 Aug 13
CG Tozer Caleb E. ...11 Oct 19
Tracey Aug. F. ...17 Sept 26
Tracey Benj. W...30 Jan 29
646 Tracy John J. C. H. -
30 Sept 37
Traill Gilbert ....21 Jan 09
Travers James.....12 Oct 26
Treeve John .....20 July 09
Trench *Hon.* Robert Le
Poer .....19 Nov 33
Trent George N...14 Feb 15
CG Tribe Thomas ...19 Sept 15
Tringham Wm...28 June 26
Tripp John Upton 7 June 09
Triscott Wm. E...10 Jan 37
Trist Robert .....24 Mar 08
317 Trollope Henry..23 Nov 41
Troughton Joseph 7 Feb 15
Troughton Nich...4 Mar 15
CG Trounsell G. P....20 Feb 15
CG Truppo James....10 Jan 25
Tryon Henry.....18 Mar 15
GH Tucker Nicholas 16 May 07
421 Tucker Robert ....3 Feb 15
Tudor John Kelly 15 Oct 08
CG Tullis William ...7 June 14
Tulloh Charles...15 Aug 08
Tulloh Wm. Izod. 16 Oct 08
NH Tulloh John .....12 Mar 11
Tully Keevy ....10 Nov 13
Tully John .....11 Mar 15
Turnbull Robert..18 Feb 15
CG Turner Chas. (*c*) 20 Sept 15
Turner Francis J. 19 Dec 07
477 Turner James Howard .....10 Jan 25
Turner James....28 Aug 28
CSV Turner Michael.18 Sept 28
531 Turnour Edmund E.
29 Aug 42
Turrell Charles ..13 Feb 15
Tweed Robert.....10 May 09
Twigg Rich. Elliot 19 Dec 07
514 Twiss Robert W... 1 Mar 29
Tylden H. Manby 28 Nov 36
Tyndall Edward ..22 Oct 27
Tyrrell George ....9 Jan 12
Tyssen John .....30 Mar 32

Usher William Armstrong .....30 May 15
Utlay John Taylor 1 Aug 11

Vallack Rich. G. 17 May 07
CG Vallack George ...7 May 08
Vallack Joseph ..19 July 21
Vans Randell ...18 April 11
Vansittart Edward W.
23 Dec 42
Vansittart Nicholas
23 Dec 42
Venus William ....14 Dec 14
Vevers George.....7 Feb 15
Vibart James.....1 Jan 14

CG Vicary William....8 Feb 15
Victor John Geo. 28 April 07
Vignoles John ....17 Sept 12
*Villiers *Hon.* Aug A.
30 June 38
CG Vincent George..28 Sept 34
Vine William .... 21 Mar 12
Von Donop Edw. P. B.
28 June 38
GH Vosper William ..6 April 96
19 Voules Edw. J. ... 7 Mar 42
465 Vyner Arthur ....6 May 41
Vyse Frederick H. 23 July 42

517 Wade Charles F. 28 June 38
Wadeson Charles 26 Feb 15
Waghorn Thomas 23 Mar 42
Wainwright John 4 Nov 19
660 Wainwright James
F. B. .....22 Dec 41
429 Wake Baldwin A.
19 April 37
Wakefield Jno. W. 20 Aug 27
Wakem Nicholas 20 Mar 15
Walford William 1 June 10
Walker Henry (*a*) 8 Oct 10
Walker Henry (*b*) 28 May 13
Walker Benjamin 20 May 11
Walker Wm. (*b*)...15 Feb 15
Walker John (*a*) 17 Feb 15
CG Walker John (*b* 28 May 27
Walker Bethume
James.....24 April 15
Walker Leven C. F. 6 Oct 22
153 Walker George....8 Oct 41
CG Wall Allen .....7 Sept 15
487 Wall Henry .... 23 Nov 41
Wallace James (*b*) 24 Oct 07
Wallace Thomas ..8 Feb 15
Wallis James ...10 Feb 15
Walsh Ste. Russell 6 Feb 15
Walton Chas. J....4 Nov 40
TS Ward Richard....18 Dec 10
Ward William Robert
(*a*).....27 June 14
Ward William Robert
(*b*).....3 Aug 14
TS Ward Edward W. 18 Mar 15
67 Ward John Ross..10 Jan 35
Wardle John ....10 Sept 10
Ware Charles B. 16 Sept 16
Warre William A. 13 Aug 12
Warre John F. ...10 Feb 41
Warren Jas. Ferris 15 May 17
CG Warren C. D. ....24 Mar 28
359 Warren Chas. Bamber.... .....26 Mar 39
370 Warren Henry ....4 Nov 40
Waterhouse B. G. 10 Aug 14
Waterman John 15 July 09
Waters D. Creagh 13 Feb 15
Watkins Walter ..28 Feb 15
Watson David H...3 Dec 18
CG Watson J. S. M....27 Mar 26
Watson C. R. ....23 Mar 28
Watts William S. 22 Oct 27
Watts Stephen R. 29 Mar 28
DY Weatherley Rich. 2 May 16
Weaver Wm. (*a*) 20 Feb 15
Weaver Wm. (*b*) 27 Mar 26

Webb Nicholas ..19 July 14
Webb Alexander 16 Feb 15
Webb William H. 23 Nov 41
Webber Wm. Chas. 3 Oct 25
Webber G. W. ..30 April 27
Webster Wm. (*a*) 23 July 07
Webster Wm. (*b*) 27 Sept 27
Webster *Sir* Godfrey,
Bart.....10 Jan 40
Weekes Wm. Burt 21 Mar 12
Weir John .....29 April 11
Welch David .....3 Feb 12
Weld Richard.....29 Sept 14
Weller John H...16 June 23
519 Wells John P. ....19 July 21
CG Wells Edw. Fras. 3 July 29
Welsh George (*a*) 21 Sept 07
CG Welsh William ....4 Dec 28
Wemyss Robert...5 Nov 14
DY Wentworth W. F. 13 April 13
West Wm. Wade 11 April 10
359 West Belcher F. 28 April 21
15 West James B. ...25 June 31
CG Westbrook Geo. F. 26 July 26
639 Western George ...1 Dec 37
448 Western Richd. R. 11 June 41
Westropp Berkley 30 Dec 25
Wettenhall Robt. 22 July 30
660 Wharton R. Hill 23 Nov 41
Wheeler John....25 Feb 15
Wheeler T. P.....26 May 26
Whichelo George 27 May 25
14 Whipple T. C. O'D.
4 Nov 40
Whitcombe S. R. ..6 Mar 15
White Willinm (*b*) 24 Feb 15
White John (*b*)..12 Sept 07
CG White Hugh Brice 15 Jan 02
White George .....2 Nov 09
CSV White Frederic ,10 Feb 12
White Peter .....16 July 12
White Richard....20 Feb 15
CG White Geo. Robt. 19 July 21
White Rich. Ham. 1 July 25
White Henry T....4 Sept 27
White Geo. Wm...7 Sept 29
620 White Richard D. 5 Nov 40
Whitehead William 4 Mar 15
Whitehead Abr...20 Mar 15
Whiteway Samuel 21 Dec 08
480 Whyte Robert C. 1 Aug 40
Wight Alex. S. ..25 July 25
SS Wildey John.... 21 July 17
Wilkinson Wm. (*b*)
15 June 15
Wilkinson Steph. 19 Sept 15
Wilkinson Jno. J. 28 April 27
Wilkinson George
W. ..... 23 Nov 41
Willcox James ...28 Nov 41
808 Willcox Robert ...7 Mar 42
DY Williams Thos. (*b*) 14 Feb 15
SS Williams Joseph 17 Nov 07
Williams Augustus Aldborough Lloyd..18 Jan 18
Williams Rich. N. 3 Nov 18
Williams John (*b*) 20 Mar 15
Williams John S...9 Feb 15
Williams T. Mark 20 Feb 15
Williams Wm. Jno. 6 Mar 15
Williams Hugh L. 19 July 21
Williams Law. B. 10 Aug 24
Williams Samuel 12 Jan 25
Williams Poulton 11 Feb 26
Williams George 26 May 31
634 Williams George Bell
3 July 40

Digitized by Google

691 Williams Richard 4 Nov 40
SS Williamson Geo. 10 April 07
QSV Williamson Neils 17 Jan 10
Willis James W...13 Dec 09
Willison John (*a*) 17 Jan 11
648 Willoughby James B. .....14 Dec 41
Wills John (*b*) ...7 Sept 15
414 Willyams J. Vyner 10 Jan 40
CG Wilmot Charles Edward..... 17 April 24
Wilmot *Sir* Hen. Sach, *Bart* .....3 June 25
663 Wilmot A. P. Eardley 3 July 40
Wilson George (*b*) 15 Feb 15
Wilson Harry ..26 April 11
Wilson Alexander 2 Feb 15
TS Wilson Orlando H. 1 Mar 15
159 Wilson Edmund ..12 Oct 24
Wilson James Henry R.....10 Jan 25
488 Wilson Bosville John 5 June 32
73 Wilson Thomas...9 May 39
Wilson William W. 20 April 41
Wingfield David 20 Mar 15
Wingrove Henry Edward.....11 Dec 26
Winlo GeorgeW. 28 June 38
659 Winnlett William 29 Jan 21
64 Winsor George...22 July 26
Winterbottom J. 16 Feb 15
Winthrop Hay. E.S. 26 Mar 39
DY Wise John .....10 Feb 15
CSV Wise Chapman .29 Mar 15
620 Wiseman William S. 28 June 38
Witham *Sir* Charles *Kt.* .....6 Mar 18
Witham Francis 12 May 18
Wodehouse George 3 June 33
Wolfe James.....14 July 29
Wolrige Charles...5 Jan 08
190 Wolrige George R. 16 May 42
Wood John (*a*) ..23 Sept 12
Wood James (*b*)..11 Feb 15
Wood James (*c*)..13 Feb 15
Wood James M....23 Feb 15
208 Wood James F. L. .....28 June 38
Wood Arthur W. ..4 Nov 0
100 Wood Granville H. 17 Aug 41
493 Wood James (*d*) ..1 Oct 41
Woodcock Frs. H. 25 May 11
416 Woodgate Thos ..18 Oct 39
CG Woodham Wm.H.15 Feb 15
Woodin Wm. H. 31 May 13
262 Woodley Augs. J..4 Nov 40
Woodman Wm. I. 3 May 04
471 Woodman Thos.C. 14 Nov 39
CG Woodriff John R. 26 April 11
Woodruff Henry..24 Feb 30
Woodruffe Daniel 14 Sept 25
421 Woods Thomas ...14 Oct 19
Woodward Aug ..21 Mar 12
Woolcock W. (*a*) 25 Mar 09
Woolcock Wm. (*b*) 28 Dec 10
136 Woollcombe Belfield 2 June 41
TS Wooldridge Wm. 13 Sept 25
Wooldridge S. Otway.....6 Feb 37
Woollams Francis 28 Feb 15
Woolver R. James 8 Feb 15
Woolward John H. 24 Dec 40
Worsley Marcus ..24 Oct 18
Worthington Benj. 2 Feb 13
544 Wright John Allan 2 Feb 13
Wright John .....6 July 14
Wright Thomas ..17 Feb 15
CG Wright Joseph ..18 June 15
Wright William..27 May 25
Wright Henry ....9 May 32
Wyke George ....4 Nov 40
CSV Wylde Edward..16 Mar 14
CG Wylde Sydenham 23 Dec 26
Wynyard W. R....26 Oct 26
Yates Jas. Thos. 27 June 14
Yeats John S. .....2 Feb 15
Yolland Chas. A. 19 May 28
Youel Edward.....21 Nov12
TS Young Geo. (*b*)...23 Sept 06
487 Young Jacob Ley 7 April 13
Young Daniel ....7 Dec 22
Young Wm. Fras. 3 Jan 26
CG Young Thomas ..15 Mar 26
514 Young Brook .....3 Nov 41
524 Young Alfred .....7 Mar 42
323 Yule James.....21 Oct 26
235 Yule Charles B. .2 April 42

Digitized by Google

ALPHABETICAL LIST OF THE OFFICERS OF THE ROYAL MARINE FORCES.

The Figures before each Name denote the Number of the Ship in which the Officer serves.——Those in *Italics* are on the Retired Full Pay List.—— ‡ This mark denotes that the Officer is on the reserved Half-Pay List.——Officers on Unattached Pay are distinguished by *unat.*

GENERAL AND FIELD OFFICERS.

‡*Adair Thomas B.* ..26 Aug 39
Aslett Thompson.... 26 Aug 39

Ballingall David J....12 Feb 42
Beatty George .....27 Dec 37
Bevians James M..... 10 July 37
‡m Bunce Richard ..17 Mar 31
Bunce Benjamin .....12 Feb 42
Burton W. Moulden..26 Aug 39

Cockburn *Rt. Hon.* Sir G. G.C.B. *Adm.*.....5 April 21
Conolly William H. ..26 Aug 39

Edwards Richard .... 30 Oct 41

Fergusson William...10 July 37

Gibsone David A.....12 Feb 42
Gordon Abraham H. .26 Aug 39

Hewes John.....12 Feb 42
Home James.....27 July 08

Jones George... ....10 July 37

‡Lawrence Elias ....10 July 37
‡*Lewis George*.....10 July 37

M'Callum John ....10 July 37
Marley David .....13 Jan 41
Marshall George ....17 July 35
Menzies Charles KH. Art......10 July 37
Mercer Edward S.... 10 July 37
Murton Henry J.....10 July 37

Nicolls Edward.....8 May 28

‡*Owen John, K.H. 26 Aug 39
‡Parke Thos. A....26 April 38

Parry Richard.....17 July 35
Peebles Thomas ....26 April 38
Pilcher John M.....11 May 41

*Powell Walter ..... 7 Nov 38

Rohyns John *K.H.*..16 April 32

Savage *Sir* John B., K.C.B. K.C.H. *unat* ....17 Mar 31
Stevens Thomas.....13 May 41
Swale Richard..... 27 Dec 37

Tremenheere Walter K.H. 17 Mar 31

Walker Joseph.....1 Jan 38
‡Williams John .....24 Mar 12
Wingrove George P...10 Jan 37
Wolrige John .....5 Aug 33
Wright John *K.H.*....26 Aug 39

CAPTAINS.

‡Abbott Christopher 18 July 05
Anderson Alexander 5 May 42
Appleton Edward .5 Mar 41
Ashmore John.. 27 Aug 33

‡Bagnold T. Max. 27 July 08
Balchild, G. E ...20 Nov. 27
‡Ball Samuel .....11 May 93
‡Barnes Richard Knowles.....26 April 38
Barnes Caleb. ...11 May 41
Beadon Valentine 3 June 38
‡Belson George..28 April 95
‡Bignell Richd. R. 1 June 10
Bridge Robert O. 12 Feb 42
Brown Hugh.....10 Feb 34
Brown George ... 15 Feb 09
Brown John T. ...28 Feb 39
Brutton John... 11 April 36
Buchanan James 3 Nov 41
Burton C. F......9 Aug 09
Bury Geo. Butt...5 Nov 29

Calamy William 24 Sept 35
Campbell John ...31 July 26
Campbell Alex. ..31 July 26
‡Campbell Duncan 27 July 08
Campbell Donald 31 July 26
‡Carr Ralph .....18 Nov 40
Castieau John B. 10 July 37
Cater Thos. H. ...27 Dec 37
Childs Joseph....10 July 37

‡Churchill Edwd. W. 13 Nov 40
Clarke James... 10 July 37
Clarke Charles .26 April 38
Clendon William. 11 May 41
Cock W. Beddeck. 30 Sept 33
410 Colliss John ....11 May 41
Cooke Jervis.....17 May 34
103 Coryton John R. 31 July 26
Coryton Geo. Hunt 14 May 33
Cracknell J. T......26 Oct 35
‡Craig Wm. Hen. 26 Aug 11
Crowther R. J. F...19 July 21

Davis William...27 May 34
Dawes William L. 27 May 34
Delacombe Hy. J. 30 Nov 32
‡Delmont Fred...27 July 08
Devon Wm. Henry 23 Dec 33
Dowman James. ..1 Jan 38
‡Drury John .... 11 July 32
Dusautoy Peter J. J. 10 July 37
Dwyer Thomas P. 26 Mar 41

‡Eckford Alex....30 May 11
Edleston Joshua 10 Aug 40
Ellis Samuel B ..15 Nov 26
303 Evans Hugh .....16 Nov 37

‡Farmar Jasper ..10 Nov 08
‡Fayerman Zacch. ——
Fegan Charles...30 Sept 33
Fleming Julius ..27 July 14
660 Ford Robert .... 12 Sept 29
Ford William...16 April 32

‡Fottrell Patrick..15 Feb 09
Fraser John ....29 Sept 42
471 Fynmore James..15 Nov 36
97 Fynmore Thomas .3 Oct 28

Galloway David..21 May 34
808 Garmston Samuel 16 April 32
‡Gilbert Thomas..1 June 81
190 *Giles Stephen..27 Jan 29
Gillespie Hen. J. 27 July 30
Gordon Robert...31 Aug 27
Gordon William..13 Jan 41
‡Grace Robert ...27 July 08
146 Graham Fortescue 10 July 37
Gray Charles ... 9 April 29
Gray Charles B ...5 Nov 42
306 Griffin George.....9 Dec 37

‡Haig William...27 May 34
146 Hamilton Fras. S..7 Nov 38
*Harrison Jas. H...*23 Feb 14
‡Hart Robert .....8 May 04
‡Haviland H. H. 15 Aug 05
14 Hawkins Samuel. 21 Dec 41
Hay John.....31 July 26
‡Hayes Robert....13 Jan 07
494 Hearle Edmund .10 July 37
Hendry Andrew ..24 Nov 37
Henry Robt. *Art.* 10 July 37
Hewett John .....5 Aug 33
Holloway Thos..23 Nov 42
‡Hookey George. 30 Sept 33
Paymaster.
Hore James R... 30 June 10
‡Hornbrook Thos. B. 8 May 24

Archive Microfilms

Hornbrook Rich. L. 9 Dec 33
Humby John .....8 April 28
Hurdle Thomas...18 Mar 13
‡Hurdle Thomas..13 Nov 40
‡Hussey Thomas 24 Sept 10

‡James Grevis Demetrius
29 June 08
James Henry ...18 Mar 36
Jolliffe Wm.....27 May 34
‡Jones James ....8 June 10
Jones John Evans.19 May 31

‡Kellet John.....8 Oct 01
Kellow Robert ...31 July 26
Knapman William
S......31 July 26

Land John .....30 Oct 41
Langdon Gilbert 4 June 20
‡Langford B. R..15 Aug 05
Law John .....26 April 38
Lawrence Thomas
L......19 July 10
‡Lawrence John 31 July 26
Paymaster.
Lee William .....12 Feb 42
Leonard Robt...28 April 37
Lemon Thomas...19 May 12
Little Rt. John...31 July 26
Barrack Master.
**Logan Geo..17 June 42

Mc Adam David ..7 Dec 30
27 M'Arthur John..10 July 37
‡Macdonald Wm. 15 Aug 05
‡M'Gie George...27 July 08
14 M'Kellar Peter M. 11 May 41
Mackenzie Alex. ...1 May 38
McKinuon Wm.'..8 June 38
‡M'Leod John .....5 Oct 08
M'Leod Robert ....2 July 03
Mallard John Hicks
24 Mar 36
Mallock Samuel...1 July 25
Mascall John R...10 Jan 37
‡May Joseph Mignon
1 Mar 02
Menda Herbert B.20 April 29
Mercer Robert ...31 July 26
620 Miller Charles R..4 May 38
‡Mitchell Walter T.
21 Dec 03
Mitchell Hugh...31 July 26
Mitford Henry George
3 Nov 41
‡Molesworth Arthur
12 Oct 30
‡Moore Thos.....7 Jan 26
Barrack Master

Morgan Charles..17 Mar 31
Morgan John.....31 Aug 27
†Morrish Henry George
13 May 41
Morrison Arthur 27 May 34

643 Nepean Edmund .1 June 38
‡Nicholas James..4 June 31
‡Norris John.....17 Mar 31

294 Park Thomas .....7 Dec 37
Parke Henry W...12 Feb 42
*Parker Edward A.
26 Aug 30
Pascoe Rd. Wm. 23 May 37
‡Patriarche Philip
15 Aug 05
‡Patterson Theoph.
20 Feb 09
Pattoun George..15 May 34
887 Pearce Chas. W...6 Nov 40
Pepyat Geo. Bownet.
23 Oct 33
Philips J. A.....27 May 34
‡Phillips John ....20 Oct 03
‡Pinkerton Rob..19 June 07
237 Pratt Chas. Compton
19 Nov 32
‡Puddicombe G.B. 30 Sept 33
Paymaster.

Quested Thomas. 27 June 32

387 Rea Edward.....19 Mar 42
‡Richards Geo....19 April 12
Richardson John G.
17 Mar 31
Rivers J. J. C.... 27 May 34
‡Robertson Pat..18 Aug 25
Robinson Charles 27 May 34

Savage Henry ...22 Aug 40
Sayer Joshua S...20 June 23
684 Scott Thomas.....7 Jan 34
Scott Charles.....19 Mar 34
‡Scriven John ....4 May 07
Searle Richard ..10 July 37
Seward Thomas ..10 May 23
‡Sheppard Thos. ..1 Nov 01
Shute James .....27 May 34
*Skinner Henry B.*10 July 37
‡Sladden William 27 July 08
Smith Henry....10 July 37
‡Spry Henry ....20 June 25
Spry Frederick..27 May 34
‡Spurin John....22 July 09
365 Spurin George ....6 Dec 36
601 Stephens Thomas 11 May 41
Stevens J. H. *Art.*
16 April 32

Steward T.Carr..31 July 26
Stransham Anthony B.
15 Feb 42
‡Sturgeon Philip 27 April 97

Taylor William...24 Mar 12
Taylor Wm. (2) 16 April 32
Thomas T.R. ....27 May 34
Thomson James...26 Dec 35
‡ Toby Isaac.....22 May 38
Barrack Master.
‡Toomer Edw. A. 15 Jan 10
Tothill John ....10 July 37
‡Triscott Joseph ..26 Oct 10
Tucker J. T.....27 May 34
‡Turner Richard...9 Feb 13

‡Varlo George, *Pay-master*.....15 July 03

Waters Frederick..25 Feb 12
Waters Thomas..22 July 30
Watson George..30 June 41
101 Wearing Thomas 20 Dec 27
Webb Robert .....7 Mar 32
Welchman George T.
17 Mar 31
Wemyss Francis..14 July 03
Wesley Samuel R. 16 Nov 37
Art.
75 Whitcomb James 10 July 37
Whylock James.. 20 Nov 27
‡Willis Thomas L..9 Aug 09
‡Wilkinson Rich. S.
24 Sept 10
514 Willes James I...22 May 30
Williams Jos..(1) 27 Aug 11
‡Williams Jos. (2) 8 Oct 11
684 Williamson Chas. C.
26 Aug 39
Willson James K. 7 Feb 42
‡Willson Peter The.
23 Aug 28
Wilson John (1) 31 July 26
Assistant-Adjutant Genl.....
Wilson John (2)...23 Feb 26
‡Witts John .....27 July 08
Wolfe George....18 April 98
†Wolrige Amb. A. R.
Barrack Master 31 July 26
Wood James.....13 Nov 40
*Wood William ..11 May 41
†Wright Geo.....31 July 26
Wright Robert (1) 13 Nov 40
393 Wright Robert (2)
18 July 42

Young William ..31 July 26

FIRST LIEUTENANTS.

Adair Charles W. 12 Feb 42
‡Alder Walter K...1 Feb 05
‡Alexander John 18 Sept 29
186 Alexander George G.
17 June 42
‡Amyott Rich. G. 21 Aug 04
Arnold Henry.....6 Dec 37
514 Aslett John T.....16 Nov 37
Aslett Wm. S. ....5 Mar 41

‡Avery Thomas...1 Sept 97
Ayles John G. A..10 Jan 37
Adjutant.

‡Bailey Edward ..24 Mar 07
‡Baily John .....24 Oct 11
‡Baker George...27 July 30

Baker George S.P.
11 May 41
‡Balhetchet John 29 Dec 09
‡Baron Jonathan 13 Feb 08
‡Beauchant The. S.
22 Sept 10
‡Bennett John ....6 July 13
Bezant John .....3 Feb 06
‡Blakeney Rich...15 Aug 05

Digitized by Google

‡Blakeney John E.
18 April 93
‡Blucke William 21 Jan 09
‡Blucke Robt. S...16 Dec 11
101 Blyth David.....29 Sept 42
‡Bond W. S.....13 Aug 05
‡Bourne William..11 Sept 81
103 BraimerJames L..21 Dec 41
‡Brattle Thomas..15 Aug 05
421 Bremer Henry....7 Sept 86
Brittain J. Francis
10 July 87
BrookerHenryW.25 June 42
‡Brown Richard 27 April 83
Browne Edward S.
28 Sept 37
‡Bryson Patrick ...8 Oct 11
‡Budd William Sidney
26 April 38
306 Bunce Rd. Searle 10 May 39
‡Burdon Charles 1 April 99

‡Campbell Alex...10 Oct 08
‡Campbell Dun.(1)27 Jan 96
Campbell James..27 July 08
‡Campbell George
Andrew.....16 Dec 24
107 Campbell F. A...27 May 34
‡Cardew John Trev.
27 July 06
‡Carrington Wm.
H.....1 April 95
‡Cassell James ..15 Aug 05
‡Chads William C. 5 June 10
‡Chambers William
C.....18 Nov 09
‡Chambers John 27 May 34
‡Cinnamon Joseph
22 Feb 06
Clapperton J. P. N.
F. *Art*.....10 July 37
‡Clark Thomas 24 April 95
‡Clark George....19 Jun 05
‡Clarke William 15 Aug 05
Clavell Richd. K. 13 May 41
‡CollisWilliam...14 July 12
Congdon Geo. W. 10 July 37
393 Conolly Rich. G..13 Nov 40
33 Coode Chas. P....11 May 41
‡Coombe Joseph ..7 Sept 05
‡Coppinger J.M..19 May 34
‡Corham William 13 Nov 98
494 Cosser Walter...10 July 37
‡Couche John....26 April 06
Courtis John C.G. 28 Dec 33
‡Cox Samuel.....19 Mar 29
‡Crause Charles..12 Dec 04
471 Crespin Henry ..10 July 37
‡Crispo Sidney Smith
18 July 36
‡Crozier Acheson 15 Aug 05
‡Cull George .....1 Sept 04
601 Curry Robert M. 10 July 37

Daniel Peter F. E.
26 Aug 30
‡Davies David .....1 Oct 13
‡Day Alexander 18 Aug 04
365 Delacombe, Henry E.
11 May 41
127 Denman Lewis W.
R.....7 Feb 42
‡Doswell Henry....1 Feb 09
Drury Henry....11 May 41
Ducaulay James...21 Jan 79
‡Dyer R. T.....27 July 06
Dyer Henry C. P. 23 Nov 42

‡Eagles Edwd. B. 28 Mar 07

Ede John.....1 Jan 99
‡Ede Denzil.....18 Aug 40
‡Edgworth T.B.N. 30 Dec 95
‡Edwards Rich. (2) 20 Oct 12
‡Elliot Henry.....5 Nov 05
146 Elliot George ....6 April 85
601 Elliott Wm. C. P..12 Feb42
151 Erskine Henry D. 9 Dec 37

‡Fairtlough H. B. 27 July 08
75 Farmar Richard .12 Feb 42
337 Farrant A. D. L..13 Nov 40
303 Fellowes Peregrine
H.....12 Feb 42
‡Fischer John Nic. 15 Aug 05
306 Fleming Hamilton
15 April 86
Flemyng Aug....28 Jan 86
101 Foote William R. .29 Mar 41
Fosbroke Thos. D. 1 Jan 38
‡Fowler William ..1 Nov 99
620 Fraser Thomas..10 July 37
Frazer Simon ....10 July 37
‡French Wm. L...19 Jan 97

Gascoigne John H. *Adjt.*
23 May 37
‡Gill George.....26 Aug 11
‡Glassen Caldwell 11 Sept 28
‡Graham Mitchell 12 June 94
‡Grape Henry....9 April 05
‡Graves William. 8 May 09
‡Grentrex Chas. B. 1 June 10
Griffith Charles...15 Aug 05
‡Griffith Valentine 9 Dec 07
‡Gunn George.....1 April 12

Hadfield Charles J.
26 April 38
Halliday Francis A.
10 July 37
Halls Thomas...24 April 95
146 Hambly Andrew J. B.
11 May 41
Hamley Chas. O. .20 Jan 41
‡Harrington Henry
12 Oct 12
Harrison Robert S. 5 May 42
‡Haswell John S. 18 Aug 04
97 Hawkey H. C. M. 18 Nov 40
‡Hawkins Geo. D. 24 Mar 08
‡Hayes Geo. Jas..12 Feb 34
Herlot William
Mackay *Adjt.*..24 Mar 36
‡Hickman Rich. 19 July 21
Hocker Edward 10 July 37
Quarter-Master
308 *Hockings Robt. 19 Sept 40
‡Holland Rupt. C. 11 Aug 09
Holland John ....15 Nov 36
103 Hollinworth G. 28 April 34
‡Holmes James..17 Sept 98
97 Hopkins Wm. F. 10 July 37
‡How Thomas....8 June 10
‡How Johnson....14 Jan 23
‡Howard Henry 25 April 12
‡Hubbard A. W...4 May 07
‡Hubbard James 20 Aug 10
359 Hunt G. Evans ..27 May 34
101 Huskisson John. 18 July 42
‡Hutton William 14 May 33

398 Jackson Jos. Reid .7 Nov 37
‡James Robt. U.D. 27 July 14
‡James David W. 16 April 32
Johns Richard ....4 Mar 34
‡Johns Jas.....29 Jan 11

328 Jolliffe William .19 Mar 42
‡Jones John P....25 Sept 27

Kennedy Hugh ..16 Aug 40
‡Kentish Edward 16 Oct 82

Lambrick George. 2 Mar 40
416 Langford Will. B.22 Mar 36
Langley Geo. C. *Adjt.*
10 July 37
‡Laurie James...24 Sept 06
Lawrence Joseph E. W
5 N 42
188 Lemon Thomas ...5 Feb 35
514 Lewin Henry P. 10 July 37
‡Lewis Henry .....4 Aug 13
Lillicrap Walter W.
16 June 38
‡Lister John.....27 July 06
‡Lloyd Charles....28 Oct 12
‡Logie John ....30 Mar 11
620 Louis Charles ...11 May 41
410 Lowder, Saml. N..7 Nov. 38

15 M'Callum Henry A.
11 M
‡M'Carthy Justin T. C.
13 Jan 38
M'CarthyHenryH. 24 Nov 41
‡M'Culloch James
M.....17 July 04
‡McDougall Thomas
Wm.J.....5 July 36
M' Klop Robert J.
10 July 37
‡Mackintosh Jno. 15 Aug 05
‡M'Intire Peter ..16 Mar 09
‡M'Leroth Thos. 16 April 32
M'Nicol Duncan..29 Feb 08
‡Magin William 15 Aug 05
Mahon William Gun
27 Dec 37
Maltby Frederick 10 July 37
Quarter Master.
‡Manners John ..26 Sept 98
‡Marcer Bd. H...18 Aug 04
67 March Wm. H. 10 July 37
‡March L. George F.
26 April 38
‡Marrie James ....8 Dec 98
Marriott Haves..16 June 38
‡Marshall Thos. 1 April 06
‡Martin Robert...24 Aug 81
Maxwell Wm. R...15 Dec 37
Adjutant.
‡Meares John....18 Sept 27
237 Meheux Rd. Wm. 10 July 37
308 Menzies Charles F.
27 June 42
Mercer John H...3 Nov. 41
Meredith George....1 Oct 01
Miller Charles....20 July 36
Quarter Master.
‡Miller Henry....15 Sept 06
‡Miller David....27 July 06
Miller Zaccheus...19 July 03
Miller John .....7 Jan 34
317 Mitchell John ...29 Nov 34
‡Molesworth Arth. J.
10 July 37
‡Moore J. A.....16 May 10
Moore Thomas C.
Cotton .....26 Oct 35
294 Moore Nicholas..13 Nov 40
‡Morgan Thomas 30 Mar 06
‡Morgan Edward 15 Aug 05
‡Moriarty James. R.
10 Nov 06

Digitized by Google

‡Morrish James . 27 July 08
257 Moubray Richard Y. S. .....14 May 41
‡Mountford Jos...2 June 12
‡Murray Alex.....12 July 08

‡Naylor Edward..18 Aug 04
‡Nicolas Paul H..27 July 08
Nolloth Peter Brames 19 Mar 84
‡North Roger.....9 Mar 13

‡O'Dogherty F. B. 26 Jan 97
Onslow Pitcairn..6 April 39
‡Orr James .....27 July 08

Parke Hamnet, *Art.* 10 July 37
‡Parker Kenyon S. 15 Jan 11
‡Parker Frederick..7 Jan 26
Parker Charles A. 10 July 37
Quarter Master.
‡Parsons Rich. T. 18 Aug 04
471 Payne P. T. M....30 Mar 35
624 Payne Gallway B. 10 July 37
‡Pearson Wm. Rex 11 Feb 26
Pengelley Wm. J. 13 June 42
207 Penrose Penrose C. 3 July 41
‡Perham William 20 Feb 09
‡Perham John.....9 Feb 13
‡Perkins Thos. S. 18 Aug 04
519 Phillips John ....10 July 37
188 Pickard James ..28 Nov 42
‡Pinhey Wm. T. .25 Sept 09
‡Piper Thomas....15 Aug 05
165 Pleydell Thos. B...3 Oct 38
76 Polkinghorne F. J. 25 Nov 42
‡Porter Henry ... 15 Aug 05
Pridham William 18 Aug 04
Priest Phineas ...10 July 37

294 Puddicombe, Robert B. .....26 Aug 39
Ramsay Alex. ...14 May 41
‡Rea Andrew C...21 Nov 07
Rea Charles......4 Oct 00
‡Reed Thos. B. ..17 Mar 31
‡ Rees Edward....15 Aug 05
‡Reeves Lewis Buc. 12 Mar 07
‡Reeves Thomas 27 July 08
‡Robinson Daniel 27 July 14
308 Rodney George B. 14 Aug 41
‡Rogers John....30 June 29
‡Rooke Lewis ....16 Jan 08
Rotely Lewis.....27 July 08
‡Rouse Richard ..18 Aug 04
‡Ruel J. Godfrey 29 July 08

‡Sampson Wm. 29 June 08
‡Sandon John Kid 1 Dec 82
‡Sandwith G. A. E.....25 April 11
214 Savage Andrew R. 28 Feb 39
‡Sawers John....27 July 08
‡Saxby Robert....15 June 09
631 Sayer Wm. L.....6 Nov 40
‡Scanlan John F. 12 May 12
Scobell John ....20 Oct 97
448 Searle William R. 11 May 41
‡Serjeant John ...22 Jan 10
214 Shewen E. T. P....7 Feb 40
639 Shoveller Wm. K. 10 July 37
‡Simpson John ....1 Jan 06
‡Smith Alexander 1 Sept 04
551 Snowe Edw. P....10 July 37
Spalding Rd. Carr. 4 May 38
306 Stevens John P. 26 April 38
‡Stewart Edw. H...4 Oct 01
Stewart John H..17 Aug 42
357 Stewart Jas. A...21 Nov 42
‡Stuart William..24 Mar 07

‡Sullivan Bar.....6 Oct 13
Suther William G. 11 May 41
‡Swyer William ..21 Dec 08
410 Symonds Jermyn C. 17 Aug 41

‡Tane Thos. J. W. 15 Aug 05
Tate Henry C. *Art.* 10 July 37
‡Taylor Ingram P. .....16 June 11
‡Taylor W.....2 Dec 81
146 Timpson Henry..18 Nov 40
‡Townley James..20 May 12
Travers J. Oates. 10 July 37
‡Twyford John...15 Mar 10

Urquhart John ..26 May 37
Ussher E. P. H. ..13 Jan 41

Varlo Berney *Adjt.* 24 Nov 37
261 Varlo Henry.....28 Jan 41
Victor George....25 Sept 27

Wade John.....10 July 37
Adjutant.
‡Walker James...27 July 08
‡Wall Henry ....25 Feb 12
Walsh A. S. S.....6 Dec 36
315 Walter Edgar....22 May 38
‡Ward Henry ....11 Dec 13
494 Wearing John W. 14 May 41
158 Wemyss John M. 30 Oct 41
‡West Henry .....1 July 79
‡White William...10 May 23
146 White Fred. J....18 Dec 40
75 Whiting George W. 3 Nov 41
‡Wilson Robert..20 June 12
100 Winne John Jas. 16 Nov 37
Wright John H., *Adjt.* 10 July 37
‡Yarnold Benj...17 Sept 81
100 * Yule Geo. Wm. R. 10 July 37

SECOND LIEUTENANTS.

‡Agassiz Lewis...21 Aug 09
‡Allen William ..10 Mar 09
387 Allen Rodney V. 17 Aug 41
‡Anderson Wm. 12 July 09
‡Atkinson Chas...18 Nov 11

‡Backhouse Jno. J. 17 Mar 31
Barclay, John J. D. 15 Feb 42
Barnard Chas. L. 17 Aug 41
‡Barry James (1) 21 Feb 11
Barry James (2)..30 July 11
‡Baugh James ....7 Dec 12
‡Bevan Michael ..19 Nov 04
‡Biddulph Walter 7 Sept 08
Bishop Vesey .....11 July 80
‡Blake Edw. John. 26 Mar 12
‡Bowden George 30 July 10
397 Boyle Robert....15 June 41
‡Branch Geo. F..16 April 32
‡Brisac Douglas P. .....12 June 12
Buck Hugh S.....7 July 42
586 Burney Wm. J...24 Sept 39
471 Butcher Arthur..16 Mar 41

‡Campbell James 2 Sept 08
‡Campbell Colin..28 Oct 09

‡Carden Paul K...22 Jan 11
‡Chilt Geo. Rich. 24 July 09
‡Clark W. Rich. ..3 Sept 08
Clarke Geo. D. .....
‡Coleman Charles 13 Feb 98
‡Colley William 15 April 96
‡Collier James...26 July 08
‡Collis Stephen E. 14 Dec 12
Cooke Thomas V..7 July 42
‡Corstorphin And. 18 Aug 13
‡Couche Richard 28 April 08
‡Crespin Geo. H. L. 11 Jan 00
‡Crown Geo. Fred. 17 Feb 13
‡Cruse Thomas ...1 Sept 14

Davies Jno. Hen....21 May 08
‡Davies Robert.....7 Mar 10
448 Davies Hen. G. J. 17 Aug 41
Davis William ....12 Aug 09
Davis Fred. W. *Art.* 17 Nov 40
214 De Courcy Nevinson W. 17 Aug 41
‡Devereux Geo. A. 2 Oct 09
‡Dewell Arthur ..13 May 99
‡De Thierry Louis 8 Feb 14
Digby George S. 16 Aug 42
Dowman James S. 19 April 42

Driver Charles R. 10 Nov 42
‡Drinkwater Thos. 4 April 09
648 Drury George....16 Mar 41
Dunbar Geo. S... 15 Mar 42

‡Elliot John Furzer 4 June 09
595 Elliott John ....15 June 41
100 Ellis Samuel B..20 April 41
‡Ensor James....19 Mar 97
‡Evans William ...11 Oct 81
‡Evans Daniel....16 Dec 12
‡Eyre T. Dowling 11 Nov 11

‡Fanning Fred. ...3 Aug 13
Farmar Wm. E...18 Oct 42
‡Field Jno. Stroud 7 April 09
‡Flexman James..27 Jan 08
‡Flint Wm. Rich. 8 Sept 10
357 Forbes Geo. W....17 Nov 40
‡Ford William ..29 April 09
14 Forrest Thomas. 20 April 41
‡Frett John .....21 Feb 14
67 Fynmore Jas A....15 Dec 40

237 Goold Hugh H...16 Mar 41

Digitized by Google

Grav Thomas C. 19 Oct 41
‡Gritton Henry....8 Sept 08
Gritton Fermor B. 17 May 42
‡Gunthorpe Joseph R.....4 June 95
494 Gwyn Hamond W. 6 July 41

Haberfield Walter B. 31 Aug 41
Hailes Augustus 28 June 11
214 Hall Henry W. ...17 Aug 41
‡Hallum James..31 Mar 08
‡Hammond Wm. 17 Oct 14
‡Hannay James..26 Aug 82
‡Harvey John....29 Dec 13
14 Harvey John J...20 April 41
‡Haydon Joseph..27 Mar 97
‡Hearne Thos. W.15 Feb 81
Henry John F....18 Oct. 42
‡Hewett Frederick 9 Sept 12
‡Hill John .....12 Jan 82
‡Hinton John Thomas.....25 May 12
‡Hoare Chas. Vyv. 12 Mar 11
‡Hodges Edw. B. 11 Aug 13
‡Holmes Richard 20 Nov 80
‡Hugoe Samuel....1 Oct 11
317 Hutchison William16 Mar 41

‡Jackson John...22 Feb 09
‡Jenkins John....19 Jan 10
‡Johnston Ham.T.25 Aug 10
634 Jolliffe Joseph H.15 June 41
387 Jones Eben. T.T. 15 June 41

Kennedy John W. A. 15 June 41
‡King George....16 Mar 08

‡Lamborn J. S. ..24 Aug 32
‡Lane George D...15 Feb 12
‡Lane Jas. Reece 15 April 07
Leonard Henry B. 31 Aug 41
471 Little Simon R..15 June 41
‡Lloyd Samuel ...24 Feb 09
‡Loftin George ...10 Jan 07
‡Lyons Anth. Mun. 8 Nov 12
‡Lyte Thomas...22 July 80

24 M'Arthur Charles 6 July 41
‡M'Conchy Jas. 10 Mar 12

Magin Thomas .19 April 42
‡Mallard Edward 4 May 12
Manger John....15 Mar 42
‡Manico Edward ..2 Feb 11
14 Mansell William M. 31 Aug 41
Masters William G. R. 15 Feb 42
‡Merelith James Henry.....2 May 11
‡Monk John ....30 May 12
190 Montagu Gerard 15 Sept 40
‡Mooney John..25 April 98
‡Moore Charles William .....31 May 09
‡Morgan James Hungerford ....8 Sept 08
Morrison John C. D. 18 Oct. 42
‡Moss Henry .....31 Aug. 13

Nepean Alfred de H. 15 Dec. 42
‡North Roger.....9 Mar 13

‡O'Connell Daniel 7Sept 31

Parke Richard ...15 Feb 42
Parsons Guy.....16 May 09
Pasco George M. L. 21 Dec 41
‡Pasheller Chas. 16 Nov 80
‡Patterson Thos. 6 April 13
‡Pawsey George..20 Nov 81
387 Pennington Thomas A. M. D' V....15 June 41
‡Philipps Geo...15 April 12
‡Pitt Henry.....2 Sept 12
‡Pogson Beding-field.....21 Feb 98
‡Porter John Hall 4 Feb 11
‡Pulliblank E.C. 18 July 09

‡Radcliffe Thomas 1 Sept 09
‡Raye Hen. Robt. 14 Dec 12
‡Read James .....21 Jan 11
‡Read Thomas ....1 Feb 06
Reeves Lewis S. ..7 July 42
Richards Fleetwood J. 16 Mar 41
601 Rider W. R. T. ..10 Sept 39
Roberts Julius ...16 Mar 41
‡Ross Henry Paget B. .....15 Dec 18

‡Sargent Richard 6 April 18
Schomberg George A. 16 Mar 41
‡Serjeant Geo. ..11 April 1
‡Simpson John W. 2 Aug 10
‡Skinner Wm. D. 25 July 12
‡Skues George....25 Oct 18
Slaughter Charles 19 April 42
14 Sloggett Digby J. 31 Aug 41
‡Smithwick Robert 3 Oct 10
‡Standish Richard 22 June 11
‡Swalfield Robert H. 22 Feb 11
Swain Henry T...10 Nov. 42
‡Swallow Samuel 23 Nov 81

‡Temple Gustavus Hancock.....15 May 09
‡Thomson Thomas 29 Feb 12
‡Tickell John Arscott.....8 Sept 08
‡Todd William ....2 Feb 10
Tribe Henry J...14 June 42
660 Tucker Richard F. 17 Aug 41
Tweedie David...28 Aug 12

‡Vincent John Tunnadine.....18 Nov 80

‡Wade Thomas....5 Dec 08
‡Walker Thomas ..2 Dec 08
‡Walker Samuel 30 July 12
‡Walter Rawlins William .....1 April 09
‡Walter George...17 Jan 11
‡Walters Henry ..13 Dec 13
‡Ward John.....14 Dec 07
‡Watson James..21 Sept 12
‡Watts David Jno. 20 May 08
Webb George....31 Aug 41
‡Weir Hector Jno. 10 Dec 82
‡Weir Henry .....18 Feb 14
‡West Mervin.....11 Jan 11
‡Wheadon John 11 April 12
‡Wilde Jos. John 18 Nov 81
214 Williams John W. C. .....7 July 42
387 Wilson Saml. L. 15 June 41
‡Woodcock Fred...8 Aug 12
620 Wright Wm. A.G. 24 Sept 39
237 Wylde Edward A 18 May 41

Yate John.....18 July 07

Digitized by Google

ALPHABETICAL LIST OF MASTERS.

Those in *Italics* are unfit for active Service; † denotes those Superannuated.—The Figures before each Name denote the Number of the Ship in which the Officer serves; those against whose Names the Letters *D. Y.* and *F. Y.* are prefixed, hold appointments in a Dock or Victualling Yard.

Airey John .....24 Oct 98
98 Airey Christopher R.
17 Aug 38
Allen John.....24 Jan 15
638 Allen Robert C..26 Aug 41
659 Allen H. W. ...27 April 42
Anderson Chris...19 Oct 05
Andrews Henry...7 Mar 05
Archer William ..5 Sept 35
Armstrong James William.....24 Jan 25
600 Ashton James H..1 Sept 41
Atkinson James Charles .....29 Jan 14
Austen Robert...23 May 11
Aykhone William22 Dec 14
631 Aylen Jonathan ..5 Sept 23
178 Aylen John Rt...17 Aug 38

Babb Hugh.....30 Mar 27
353 Bailey Lucius C..17 Aug 38
Bain William....11 April 11
Baker William F. 10 Oct 06
257 Baker Henry.....23 Nov 41
Balfour Robert ...21 Aug 06
Banks Kennet ...29 Aug 07
Barnard John ...30 May 23
4 Barrett William...19 Feb 41
Barlow James.....3 Dec 07
365 Barlow John C. 21 April 35
Baseley Thomas..28 Dec 25
Bateman Francis W.
26 July 37
Bates John..... 10 Dec 07
Beecroft Robert...11 Sept 23
19 Belam John .....23 Nov 41
Bellamy Charles P. 3 Sep 24
Benson Charles..17 July 98
304 Biddlecombe George
11 April 35
Blyth Swan .....31 Jan 00
Botham John.....1 April 14
423 BowerGeorge H.K.28 Jan 42
Boxer James F. ...6 Oct 38
Boyd James.....24 June 02
64 Bradley George Lee.....15 April 30
421 Bradshaw Manser 28 Dec 24
Bransfield Edw. 28 April 14
107 Brehaut Henry...26 Aug 41
Bremner John ...16 Mar 27
Brett James.....13 Oct 09
Brooke Robt.....15 Aug 94
Brooker Henry ...1 April 15
Brown John .....26 Aug 12
DY Brown-Charles....6 Sept 15
669 Brown James.....10 Aug 31
Browne William Lindsay .....7 Feb 31
27 Browne Richard.30 Sept 31
Browning John ..22 May 15
Bryce John.....8 Oct 95
Bull Thomas .....29 May 23
488 Burdwood John..26 Aug 41
Burn Peter .....9 June 94

Burnard Richard L.
26 Nov 41
Burnett John.....5 July 03
Burney Charles Fox
26 Oct 14
626 Burney George ...17 May 27
Burney William J. W.
26 Aug 41
Burney Michael S. S.
23 Nov 41
Bushell Richard .21 Aug 07

Caddy James.....26 Oct 07
540 Calver Edward K. 23 Jan. 42
Cannon Alex.....17 Oct 03
Carmichael M. ...14 Dec 14
Carr William.....5 Oct 11
276 Cater John .....17 Aug 38
Caught John ....20 July 32
Cavell Edward F...3 Oct 41
648 Chaffers Edward M.
6 July 31
Chalmers And.(a) 15 May 09
Chambers James 19 July 42
69 Charles Geo. F...30 Mar 41
279 Chegwyn Joseph.17 Aug 38
Choake Charles...5 July 09
Chown Charles....1 Dec 04
Chown Peter .....8 Oct 41
Cleveland Charles 6 Jan 30
Clifton Thomas ...4 Mar 09
76 Coaker Jonas.....9 Oct 38
Cock Henry .....27 Aug 06
225 Codnor Thos. B..17 Aug 38
Colborne John C...6 Feb 26
498 Cole Edmund P..17 Aug 38
Cole Charles A... 23 Mar 41
Coleman John....19 Oct 23
Coleman Mat.....18 June 98
Collins Richard ..30 Nov 09
Cook John .....29 Sept 97
630 Cook Samuel B. ...6 Oct 38
594 Cotter Pownall P.28 Nov 41
Couzens E. J. S...7 May 35
317 Cox Chas. F... ...8 April 35
Craddock Henry...15 Aug 96
Craigie David ...17 Aug 38
†Crunnion George.25 Nov 79
Crawford Adam ..21 Feb 10
Crawford James...16 Nov 00
Crear James .....16 Jan 14
Cunningham Jas. 23 July 99
Currie Robert....12 May 38
Curtis Thomas ....2 Dec 06
Curtis William B. 30 Jan 13

Dalby Augustus..26 Feb 01
Dall Patrick.....30 April 08
24 Dallas John .....12 Mar 31
Davies Richard ..28 Aug 27
Davies John.....17 Aug 29
Davis John (*a*)...22 Nov 08
Davis John (*b*)....11 Mar 13
Davis James T....23 Nov 41
Davison John M...6 Nov 06
471 Davy Henry.....14 Jun 29
Dawes George ...30 May 23

Denison Edward...4 Oct 04
†Dessiou J. F.....24 Mar 94
(*Hydrographical Office*)
684 Dillon Charles H.17 Aug 38
Dodd Robert.....2 Dec 12
39 Doidge James ....4 Nov 40
231 Dor Julius.....21 Nov 40
Doughty Henry....2 Mar 07
Douglas Samuel...8 Oct 14
601 Dowers George C.19 July 33
171 Driver Thomas ...7 Sept 09
575 Drysdale James ..5 July 27
Duncan James...23 Dec 97
132 Duncan David....17 Aug 38
Dunsterville Edw. 10 Oct 26
(*Hydrographical Office.*)

DY Easto Richmond 20 May 14
283 Edington Francis 13 April 41
Edwards Fk. D.S. 17 Aug 38
646 Elliott James E... 1 Oct 39
Ellis William ....14 Nov 09
152 Elson Thomas ....19 Oct 24
619 Emerson John....8 Sept 10
359 Emes William H. 27 Aug 36
235 Evans Frederick J. O.
23 Nov 41

Fairfax Edward....3 Dec 94
Farley William ..17 July 13
446 Filmer George..26 June 38
521 Fittock John R. ...3 Dec 27
Fitzmaurice Lewis R.....19 Nov 11
494 Flinn Samuel S....1 Oct 25
Font John.....20 Jan 07
Forbes William....3 Dec 38
391 Forster John T. ...8 Oct 41
Forster William..23 Nov 41
Fowler James ....7 Sept 31
346 Francis Peter....30 May 27
VY Franklin John, ...6 Jan 13
Fraser Fred. S. ..23 May 31
Fulton Robert ....1 Aug 14

357 Gahan Chas.....1 Mar 37
Garner John....23 Nov 41
DY Gaze John.....16 May 97
Giles Sampson ...22 Feb 14
Giles John C.....25 Oct 26
Gillies Lachlin ....18 Oct 23
Gilling Edward ..30 Nov 13
Glegg David ....13 June 11
Goalen David ....22 Jan 13
639 Godden Richard S.
26 Aug 41
Goss Thomas ....13 Sept 42
97 Gosaman David..28 July 15
Gowdy William ...1 Dec 15
Graham Robt. B...4 Nov 40
Grant George....17 Aug 38
Green William...14 April 26
Gregory Rd. B. ..10 May 13
Griffiths Thomas..13 Jan 10
*Groundwater Edw.*31 July 93
Gruzelier Fredk. J. 4 Nov 40

Gulliver Edward ..8 May 29
Gwyther Thomas ..4 Feb 13

Hale Francis ....26 Nov. 42
Hales John (*a*) 21 April 08
Hales John (*b*)...30 Dec 29
Hamilton John ..2 April 08
663 Hammett Miles...23 Nov 41
397 Hancorn Thomas 26 Aug 41
Hankin Edward 21 April 13
Hardie James....12 Nov 13
Harriott Wm.....22 Sept 28
Harris Christopher A. 11 Dec 10
Harris John.....2 Dec 11
Harris Henry B..23 Nov 41
Haynes John....17 Aug 38
Hazell Benj. (*a*) 26 July 04
Hedgcock Thos. ..27 Sept 08
37 Hele William S...23 Nov 41
Hemsley William 19 Nov 25
DY Henderson James 15 Feb. 22
Hepburn John...25 July 96
659 Hicks Robert L...8 Aug. 11
Higgs Joseph ....22 Mar 12
Hildyard Richard 13 Feb 02
634 Hodges Richard 17 April 12
524 Hodges George J. 22 Oct 41
Hodgson Thomas 30 May 00
326 Hoffmeister G.B. 22 Feb 28
Hoppen Robert ..12 Mar 31
Horn Alexander 14 May 14
Hoskins Thomas 30 Mar 96
60 Hoskyn Richard. 19 May 40
Howell Lewellyn 18 April 12
467 Huntley John ....16 Jan 29
67 Hutchings John C. 17 Aug 38

Ives Edmund ....26 Nov 95

146 Jackson John (*b*) 16 Mar 35
Jackson William (*a*) 21 Feb 10
James John ....4 April 11
James Robert ....9 May 26
186 Jarvis John.....26 Aug 41
603 Jeffery William...18 Jan 41
Jeffery James.....16 Feb 41
Jenkins John ....29 Jan 10
515 Jenkins John W. R. 23 Nov 41
Jenn Richard....16 July 05
Jennis William ..12 Aug 31
John Lewis (*b*) ....8 Jan 14
Johns Richard....18 Sept 15
Johns William....7 Mar 11
Johnson Thomas 27 Aug 03
Johnson George...2 Jan 30
Jones John .....12 June 12
Jordan John.....22 Sept 13

DY Karley Alexander 2 April 14
Kellock John ....26 Aug 41
Kerr James.....23 Oct 06
Kidd John .....9 May 82
King John (b) ....15 Feb 01
100 King Joseph N...13 Mar 28
King Wm. E. A...25 Feb 31
King John W....30 Aug 42
Kirkby Thomas ..29 Nov 08
Knapp Kempster. 15 Dec 14
114 Knox Robert....2 June 41

490 Laen Thomas ....28 Aug 12
Lamb John (*a*) ....7 Dec 97
Lanyon Henry ....9 Nov 09
Lark Samuel ....17 Aug 38
Lawrence Henry 23 Feb 97
Leahy Robert ....12 Nov 06
Letheney John ..28 May 08
Lewis John .....7 Feb 04
Lewis Alex.....19 Aug 12
217 Libby Samuel....26 Nov. 42
Lingard John J. H. 1 Nov 30
Lockwood Antny. 27 May 97
551 London Henry J. 20 Aug 40
Long James .....9 Sept 08
542 Loney Peter.....7 Sept 41
Lovie Alexander 12 Mar 12
Luckraft John P. 18 Sept 26
DY Lumsdale Alex...18 Mar. 97
508 Lye Daniel .....20 Aug 06
Lynch Richard...27 Nov 13

393 M'Creight Duncan 4 Sept 29
M'Cullock Wm. ..4 May 06
103 M'Donald John ..16 Jan 29
M'Kellar Wm.....21 Dec 06
M'Kenzie Alex.....8 Dec 04
M'Kenzie Kenneth 26 May 12
13 Mackey Alex. M. P.....15 Sept 25
M'Lean Donald..27 June 08
M'Lean Aug. R...23 Dec 23
190 Madge William R. 20 July 32
15 Mainprise Wm. T. 1 June 41
628 Mallard Edward..23 Nov 41
Mapleton Henry. 17 Aug 38
Marten Thomas...24 Oct 04
Martin Edward ...1 May 27
Martyn Jh. King ..3 Oct 31
Mathews Edward 22 July 07
Mayne John R. ..22 Mar 15
Medland Robert..26 Mar 11
Millard George ..2 April 11
Miller John.....1 Mar 10
Miller Philip ....18 June 11
471 Miller William.... 3 Feb 13
Miller Rt. W. W. 17 Aug 38
Millroy Rich. Wm..3 Oct 25
519 Mills John E.....20 Oct 29
557 Mills William....23 Nov 41
Milman Philip.....4 Jan 26
149 Mitchell Joseph..25 May 27
Moore William ...12 Jan 04
Morgan Andr. F. 15 Mar 06
Morgan Thos. S...9 April 35
VY Morice George F. .6 Sept 14
Morrison Niel....24 Mar 12
529 Mowll Richard...20 Mar 41
307 Mugford John G. 26 Aug 41
Murray Matthew 19 May 31

DY Napier James.....7 Mar 16
Neilson Robert..30 April 04
626 Nembhard George W. .....20 Mar 35
Newman Robt. A. 22 Oct 28
Nicholson John 17 April 12
Noddall C. T. A....1 Jan 40
136 Nops John G.....23 Nov 41
Norie James.....17 Aug 04
North James B...26 Feb 13
Northcote Samuel G. I. .....11 May 30
465 Nosworthy George 8 June 41

Oglesby Richard...2 Jan 04
Oliver John.....18 Aug 98
Oliver William ...27 Feb 07
Osborne Henry Robert .....4 Dec 26
Owston William..15 Aug 10

Parker Peter .....1 July 09
Parker William. 21 April 36
61 Parker Charles J. 23 Nov 41
Parrott George L. 25 Mar 12
Parsons George...2 Aug 25
Parsons William. 17 Aug 38
Pascoe John .....8 May 28
Pascoe John D. ..23 Nov 41
Patrick John.....8 June 13
662 Paul Henry.....26 Aug 41
274 Paul Frederick W. 26 Aug 41
Paynter George...1 Nov 15
Pearn John.....6 Mar 05
504 Pearn Edwd. J. P. 7 April 27
Pearse Samuel E. 1 May 11
Pedler John.....15 Feb 08
Penn John .....12 Oct 31
Penn James .....23 Nov 41
Pennington Wm. 26 Sept 11
Penrose Thomas...1 July 96
Perriam Joseph ...3 Dec 12
Perriam John... 12 Nov 23
Petre James.....29 Nov 31
492 Pettigrew William J. 21 April 42
Phillips Thomas...28 Oct 06
Pickering Wm. ...4 April 93
135 Pike Thomas W. R. 25 June 42
303 Pope Charles....17 June 29
Porter William ..30 May 10
Prescott James....14 Mar 12
Priest William....12 June 08
Prior Francis ....10 Aug 04
Prisick John .....6 Feb 26
227 Pritchard John S. 28 Nov 41
DY Purdo William...18 May 07

308 Quinlan Andrew William.....10 Mar 30
Quintom Daniel 13 June 34

Ramsay Walter....9 Jan 16
Ray William .....13 Dec 12
Raynes Henry G..15 Feb 41
Read James.....8 July 87
Read Thomas ....29 Nov 09
Reed William....14 Sept 13
440 Rees John F.....21 Dec 41
Renner George ...5 May 04
Rickman William 18 Oct 10
33 Richardson Thos. 20 April 86
566 Roberts John .....11 Oct 13
165 Roberts Perceval B. 20 Nov 41
Robinson Benjamin Walker .....8 Dec. 30
Rogers Robert....21 Mar 28
Rogers John .....15 May 30
323 Rose Edward ....30 May 23
Roskilly John ....23 Nov 41
Rundle James....11 Jan 36
158 Russell Jas. T. ...2 June 37
435 Ryan Jeremiah. 21 April 42

Sabben Edward..14 Sept 10
DY Sadler Fred. W. R. 4 Nov 10
Salmond Robert. 17 Aug 38
Sanford John ....11 Nov 09
Saunders James. .22 Jan 38
Sclater Hugh J...6 June 42
Scollay John .....5 Oct 98
Scott George .....12 Jan 09
Scott James.....2 Jan 00
Scott William ...12 July 15
Seymour Joseph 23 Sept 96
Shepherd John...22 Aug 31
Sheppard Samuel 24 Sept 14
Sidney William....6 Oct 11

Sisk Mathias.....1 April 96
Skead George H..17 Aug 38
Skinner Richard ..21 Oct 08
Slenner Hen. Geo. 14 Oct 04
Smartley Henry..13 Dec 06
†Smith David....3 April 80
Smith Wm. (a)...12 Feb 13
Smith Alexander 9 Mar 13
Sparke Joseph H. 15 Mar 10
Spratt Michael,...18 Dec 95
480 Sprent James.....3 Dec 27
Squire Nathaniel..4 Nov 06
Stent John B. ....9 Nov 14
Stewart Hugh ....18 July 04
Stewart Robt....22 April 26
430 Stokes Richard ..20 Aug 40
Stonehouse Simon 2 June 13
Strachan Wm....12 July 00
Strong Samuel....24 Jan 24
429 Strong, F. F. M...15 Jan 42
416 Stuart Richard O.
27 Aug 41
609 Studwell Robert .20 Aug 40
Sullivan G. G....10 Mar 30
Summers William 3 Nov 26
Swan David.....28 Aug 94

Tanner William 27 May 09
Taylor Roger .....3 July 97
294 Taylor Joshua ...17 Sept 25
410 Taylor David ....27 Aug 27
493 Taylor John Scott 5 June 34
Teague James ....4 Sept 29
Temple Thos. M. 27 Nov 95
Thacker John....16 Mar 12
869 Thomas George ...12 Nov 08
Thomas John....20 July 26
439 Thomas Richard 23 Nov 41
75 Thomas H. Nicholls 27 Mar 35
†Thompson Charles
26 Nov 80

588 Thompson Henry 8 Sept 02
Thompson Robert (*b*).....18 Dec 13
306 Thompson W.
Hornby.....22 May 29
620 Thompson Rich. 22 April 80
Thompson Henry 28 Nov 41
Tilly John.....8 Sept 05
Tilly Thomas....14 June 15
Tilmouth Rt. C. ..9 Nov 15
DY Tinmouth Nich....1 May 01
Tobin Edward....24 Dec 14
Tomlin James.....6 Feb 13
237 Tonkin James....9 Aug 32
VY Town John .....5 Dec 12
Trahar Abraham 28 June 05
Tregear Vincent ..14 Feb 12
243 Triphook William C.
23 Nov 41
Trivick John....26 Sept. 15
Trotter John W. 4 April 97
Troughton Robt. 18 Sept 27
Tucker John (*a*). 6 June 94
262 Tucker John (*b*)..23 Nov 41
Tucker James ...10 Aug 30
101 Tucker Jas. Bullay 3 Dec 30
208 Tucker Charles T. 19 May 37
Turner George...24 July 96
Turton James....31 Aug 14
Tyrrell Robert....7 April 94

Underwood Jas...22 July 28
137 Usborne Alex. B. 17 Aug 38

Vanzetti Angelo L. 11 Feb 37
Verling Edward ..22 May 99
Vincent William 26 Aug 41

DY Walker William 19 July 14
Warner John ....21 May 12
Watson Jos. Thos. 11 Mar 14
Watson Alex.....30 Sept 15
Webb John.....7 June 86
Weir Alexander...16 Oct 28
595 Wellington Peter. 4 Nov 40
369 Wells James.....23 Nov 41
Wemyss Thos. A. 8 April 85
845 Wheeler Wm. T..17 Aug 38
White Chas. M. 21 April 96

White Wm. (*a*)...2 May 06
White Wm. (*b*) ...16 Oct 12
48 White Wm. (*c*)..17 June 15
White William W 19 May 37
Whitney Francis 11 June 98
Wilkinson Wm...21 Aug 01
Wilkinson Mentor 20 Nov 12
Williams Edward 15 Feb 40
Williams Vincent 23 Nov 41
207 Wills Richd. G....19 Nov 89
545 Wills Frederick ...4 Nov 40
Wilson Robert.....1 Jan 28
370 Wilson Geo. .....15 Sept 40
Winter Luke.....12 Dec 07
Wise William B...29 Oct 11
Withenbery Thos. 26 May 28
Wolfe Thomas....6 June 07
603 Wood James....26 June 13
Wood William....18 Mar 26
815 Wood W. J.....4 Jan 37
539 Woodyer William 23 Nov 41
Woodthorpe John 8 Sept 15
Wright George...22 Jan 88
Wylde Edw. R...14 April 13

Yeames Wm.....15 June 10
†Young Wm.l....15 July 80
514 Yule Robert.....18 Dec 10
Yule John .....29 Oct 27

SECOND MASTERS.

Adams M. D.
Andrew George
291 Andrews Jas. B.
Arundell Thomas

Ball John Jennings
519 Balliston Wm. H.
Bateman Sam. Her.
152 Benson William
326 Benstead Jabez S.
127 Betts William
Black William
127 Blackford Wm.
45 Bedie James
Bowden William
608 Bowen Thomas
136 Bowler James
Brailly Daniel
Brown Josh.
480 Buist Alex. Lloyd
13 Burney H. D.

Campbell Ralph
171 Clements J. H.
Cox T. H.
97 Crane Wm. Henry
323 Crout John Thos.

594 Davis J. F.
67 Dean Robert
428 Draper Wm.
371 Dillon John

303 Dormer Henry
Duffell Wm.
Duncan J. R.

226 Elliott A. R.
259 Ellis William

620 Fiddes John
326 Forster G. A.
502 Fox E. M.
Franklin Geo. R.
329 Fuller Robert

11 Garwood, E. H.
Gibbon Geo. J.
Gibson John D. P.
Gransell R. M.
357 Green W. H. T.
514 Greig Charles
374 Griffiths Thomas

391 Hains Wm. F.
Hall Francis
340 Hall George A.
159 Hall J. W. M.
Halliewell N. W.
294 Harper Henry
354 Hart Thomas
631 Hartfield Richard
Harvey William
18 Hill Henry
Hill Jas. Stephen

537 Hilliard W. F. B.
98 Homersham E. C.
634 Horwood Edw.
427 Hughes John
Hyne Wm. Elias

410 Imrie John

514 Jackson H.
151 Jago Dan. M.
14 Johns Stephen
521 Johnston Wm.

554 Kent F. J.
393 Keys David W.
King Hooper

129 Langtry Wm. H.
Larby Wm.
Lawson James W.
154 Lidstone Wm.
Lillicrap Samuel
Loney J. Felix
560 Louttid Duncan J.
660 Luke W. S.

369 Macbean G. A.
567 Macdonald F. C. C. J.
Martyn, J. K.
Matthews John
97 May Francis H.
Millen Chas. H.

Digitized by Google

Milman Philip
97 Moore Edward
619 Moore George
471 Moriarty H. A.
7 Mudge R. Bell

648 Niblett F. H.
385 Norway Horatio

521 O'Brien John M.
Olive Wm. J.

80 Parker Wm. H.
567 Petley J. E.
Phillips N. C.
Pike Wm. H.
Pitt Thomas
461 Pope H. Wm.
Pullen Thos. C.

165 Read George
631 Read Richard
372 Renard B.-nj.
260 Rhind Thos.

649 Roberts, Valen.
844 Roberts Wm.
Roberts Wm.
9 Roberts R. W.
Rose James
137 Rowe Edw. H.
152 Rowe Edwin
453 Rundle Richd. S.
588 Russell, G. M.

Sanwell A. J.
Saunders James
257 Saunders R. T.
22 Saunders J. W.
Scott John
171 Simpson Benj.
Simpson T. R.
Smart Dan. G.
Spence C. L.
350 Squire Wm.
448 Stokes W. G. J.
362 Stokes John
651 Sturdee F. R.
51 Swaine G. B. F.
254 Symonds J. W.

118 Thain J. G. H.
Tiddy John
228 Taylor J. D.
Taylor J. S.
101 Taylor F. F. F.,

Walker Thos.
254 Walker Robt.
446 Warren John P. P.
423 Warren W. H.
385 Way John
544 Weatherly Wm.
Webb John
Webb Henry
491 Welsh Danl. N.
Whillier T. J.
124 Wilkins J. W.
175 Wilkinson J. S.
444 Williams W. H.
526 Williams W. H.
222 Willis John N.

208 Yule H. B.

ALPHABETICAL LIST OF CHAPLAINS.

Those against whose names ‡ is prefixed hold civil appointments. Those in italics are on the Retired List.

471 **Austen George 11 April 37**

‡*Beebee Meyrick*..8 June 30
207 Bellamy George ..2 Dec 40
494 Bennett Thos. W 28 Sept 41
Baker John.....4 Sept 27
‡*Beatty Edward*..8 June 12
‡*Bloxham Rich. R*..6 Aug 24
Bowen William'...9 July 10
‡*Brice Edward*...24 Nov 07
‡*Briggs John*....30 Aug 21
317 Browne Arthur...1 Nov 41
‡*Burdwood Chris.*12 April 02
Burne Charles....28 Aug 01
146 Burrough Joseph A. 1 Nov 40

101 Campbell John W.
23 Aug 34
165 Carson David....24 Sept 42
659 Connolly Jas. C. 11 July 42
75 Cooper Joseph....1 June 26
103 Cooper George...31 July 35

‡*Dunne James*..7 March 12

307 Edwards John M. 26 Sept 25

514 Falls John.....17 Nov 27
Ferris Thomas..14 June 24
803 Fielding Allen...18 Nov 34
‡*Fisher Geo*.....23 April 21
‡*Foster Thomas*....5 Jan 25
76 Franklin Henry H.
19 May 36
15 Fraser Alex. C....18 May 42
Frowd John B...7 April 11
Fry John.....2 Oct 27

237 Gallwey Thomas G. 8 Sept 41
‡*Goldney John K*.24 July 24
Griffiths David....9 May 01

393 Hall W. D.....12 July 41
Harrison Oct. S....1 Dec 31
Hennah William V. 5 Jan 24
127 Hill Pascoe G...26 April 36

357 Illingworth H. B. 25 June 42

Jenkins John....29 June 35
James William...18 July 07
Jones Hugh...10 March 27
Jones Henry.....28 Sept 37

‡*Kirkby John*....1 June 12
113 Kitson Edward..28 April 29

Lethbridge Chas. H. 13 Oct 23
Lewin George R...5 July 33
‡*Littlewood Joseph* 31 July 19
‡*Lloyd David*....17 Oct 98

Maguire James W. 21 Dec 18
214 Main Thos. J.....11 Nov 42
‡*Malet James H. LL.D.*
26 Aug 29
Marshall John....4 Jan 28
631 Marshall Joseph...8 Jan 30
595 Moody James L..29 Oct 41
Moore John, *M.A.*17 Nov 27
634 Morgan Edward O. 2 Dec 41
Morgan John.....21 Jan 12
Morton David....7 June 28

14 Parish William S. 12 Feb 42
519 Payne Wm. R. *M.A.*24 Jan 22
Peter Hoblyn....17 July 05
Pettman Edward. 25 Mar 22
64 Phelps Edward S. 6 June 36
410 Procter Nathaniel 4 Nov 40

Quarles Thomas..28 Aug 23

620 Richards Geo....11 April 36
Roberts Saml. W...8 Dec 15
Royse Nath. T...26 Dec 28

Salter William....4 July 08
Salvin Hugh.....19 Dec 23
Sampson Michael 14 July 13
421 Sanders, I. Butler 23 Oct 26
24 Slight Henry S...8 July 39
Small Alex. H. *B.D.* 1 May 26
67 Smith Peter P....2 Mar 40
448 Snowe Wm. N....19 Sept 40
643 Somerville Phn. 22 April 36
Surridge Jas. E. *M.A.*
24 April 19
Surridge Thos. L.L.D.
24 Mar 13
660 Steele Henry W...7 Mar 42

294 Theed John H....26 Oct 40
306 Thompson Robert 4 May 41
308 Tucker Wm. G....6 June 36

97 Watson Andrew..21 May 29
‡*Whitehead Robt.* 27 May 19
190 Wilson Roland...14 Feb 34
Winder Edmund 18 Aug 24
601 Wolfenden Edward 5 Mar 42

Digitized by Google

ALPHABETICAL LIST OF MATES.

Name.	Seniority.	Ship or other Employ.
Agnew J. De C. A..	21 Dec 39	Illustrious
Aird David.....	5 April 39	Fly
Alcock R. W. H...	9 Feb 39	Caledonia
Aldridge G. M.....	1 June 36	Lucifer
Amphlett William	15 Oct 42	Inconstant
Anson Thomas	5 Aug 40	Cornwallis
Apthorp Shirley ..	1 June 26	Alecto
Arkwright Aug. P.	14 Oct 40	Pantaloon
Armytage William	28 Oct 40	Dido
Atkins Charles	25 April 40	Camperdown
Austen Charles J..	6 June 40	Agincourt
Aynsley Charles M.	24 July 41	Scout
Bailey John C.....	14 Dec 40	Agincourt
Bainbridge Henry.	26 Sept 36	Howe
Baker George	31 Mar 37	Partridge
Ballard James B...	5 Oct 37	Cambrian
Bamber Geo. C. C.	12 June 29	
Barclay Peter.....	27 June 40	
Barrow Thos. J. R.	13 June 34	Winchester
Baskerville Charles	8 Nov 38	Carysfort
Bayley Henry.....	7 Sept 36	Malabar
Belgrave Thomas..	2 Nov 36	Lizard
Bellis George.....	24 July 41	
Benn Robert J. C..	6 Dec 31	
Bentall, Octavius..	8 Sept 37	Magicienne
Berens G. S.....	14 July 38	Harlequin
Bevians Robert J...	2 Mar 31	Coast Guard
Blackett John C....	3 Dec 34	
Blake Edgar H....	1 April 35	
Blanckley H. D....	1 May 39	Isis
Bland Alleyne	3 July 39	Druid
Bonham C. W.....	6 Sept 37	
Borland Oswald....	8 May 40	Illustrious
Boyce Frederick A.	11 July 40	Illustrious
Boyd John A. H...	12 June 39	Devastation
Boyle *Hon.* R. F...	29 July 39	Dido
Boys George S.	4 Aug 35	Vernon
Bridges John A....	30 Nov 36	
Brine George A....	15 Mar 40	Blenheim
Broad William H..	1 Aug 32	Coast Guard
Bromley Charles..	4 Aug 41	Driver
Brown Edwin L .	24 Dec 36	
Bruce Thomas C...	2 June 41	Queen
Bryan Wilmot G....	18 Nov 39	
Buchanan Ralph A.	26 May 38	Howe
Bull James.....	2 Mar 36	Vanguard
Bullock Horace ...	9 Mar 35	Bonetta
Burroughs H. N....	11 July 40	Indus
Burrows Montagu.	4 Sept 39	Excellent
Burstall Edward ..	27 Oct 40	Fearless
Butler *Lord* C. W.	21 Feb 40	Aigle
Campbell Rob. G..	6 Sept 36	Impregnable
Card William J. B.	5 Feb 40	Grecian
Carmichael John J. O. F.....	30 April 41	Aigle
Carter Alex. R. B..	29 Oct 36	

Name.	Seniority.	Ship or other Employ.
Cartwright John ..	25 Sept 40	Cambridge
Cashman William .	4 April 38	Electra
Cator John B.....	25 Nov 40	Herald
Cerjat C. T. W. G.	27 July 40	Excellent
Chambers Richard	3 April 39	Malabar
Charleton Henry ..	4 Feb 35	Thunderer
Chesayre H. T. N..	14 April 40	Pique
Church Frederick .	31 Oct 33	
Clark R. W.....	25 July 36	Caledonia
Clark James C....	2 May 39	Pelican
Clarke George H...	3 June 35	
Cleaveland George	29 June 38	Queen
Cochran Thomas..	29 July 40	Thalia
Cockraft M'LeodB.	5 Aug 40	Madagascar
Coles Cowper P....	1 Aug 38	
Compton Chas. T..	12 Dec 40	North Star
Connolly W. H. ...	17 Dec 39	Formidable
Coode Trevenen P.	26 Feb 42	Excellent
Coote Robert	5 Feb 40	Royal George
Corbett John	1 June 42	
Coull Francis P....	16 Nov 38	Dove R. C.
Courtnay Rich. W.	4 Sept 39	Malabar
Coventry Percy W.	5 Dec 37	Queen
Craufurd, Frederick A.B.....	28 June 42	Excellent
Creyke Richard B..	13 April 36	Coast Guard
Crofton Henry R..	9 July 41	Modeste
CrowderWilliam G.	3 Nov 42	Monarch
Cudworth William	3 June 40	
Curtis John G. C...	3 July 38	
Curzon *Hon.* Fred..	19 Sept 42	
Dalton Richard H	1 Feb 37	Queen
Darrell James S...	27 Aug 42	Pique
Davies Alex. B....	2 Nov 33	Coast Guard
Davies Thomas	16 July 36	Curlew
Day George F.....	10 Nov 38	Queen
Dayman Joseph....	11 May 38	Erebus
Deane William G..	12 Nov 36	St. Vincent
De Blaquiere W. B.	3 Jan 38	Howe
De Lisle Henry....	23 May 37	
Dew Roderick	1 June 42	Snake
Dickens Samuel T.	8 Jan 41	
Douglas W. B. Colin	4 July 38	
Douglas Arch. H..	5 Oct 40	Formidable
Douglas *Hon* Geo. Henry.....	29 July 41	Thalia
Douglas Stephen F.	1 Sept 41	Cornwallis
Doyle Arthur.....	9 Jan 35	Hazard
Drake James W....	8 Aug 31	
Dunbar Charles S.	1 May 36	Rodney
Dundas Robert H..	8 Jan 38	
Dunn MontaguB. .	18 Nov 39	
Durbin George....	10 May 39	Alfred
Dyett M. Richard..	10 May 36	Wasp
Easto Richmond R.	1 Aug 38	Camperdown
Everest H. B.....	8 Jan 36	Vanguard

Digitized by Google

Name.	Seniority.	Ship or other Employ.
Fegen Charles G...	6 Sept 37	Philomel
Field John B.....	19 Sept 39	Daphne
Fisher John.....	3 Jan 38	Andromache
Fisher William E..	18 June 38	Medea
Fitzmaurice, L. R.	31 Mar 37	
Fletcher Archibald	2 Feb 42	Endymion
Forbes Frederick E.	5 Jan 39	North Star
Forsyth Will. C ...	15 July 33	Coast Guard
Forsythe C. C.....	25 Nov 36	
Fowell Samuel.....	1 June 36	Harlequin
Fuge Edward P....	23 June 36	Savage
Furneaux James H.	29 Aug 39	
Gaussen Thomas L.	27 Sept 38	Isis
Geary William C..	20 June 39	Howe
Gibbard Leonard..	2 Oct 39	Wolverene
Gibson P. W.....	1 June 36	Thunderer
Gill Thomas C. R..	3 Nov 41	Apollo
Girdlestone T. B...	11 May 38	
Glinn C. G.....	29 May 37	Excellent
Gordon John.....	23 Jan 33	
Gordon D. Macdowall.....	6 Feb. 39	Excellent
Gordon Alex. D....	12 Feb 40	Excellent
Gore George E. K.	13 June 38	Druid
Graham George T.	26 Feb 41	Satellite
Grant Henry J. ...	5 Jan 42	
Gray, Herbert B...	4 Nov 29	Coast Guard
Greathed G. H. H..	16 May 40	Queen
Grierson W. C.....	8 Sept 37	Queen
Gwynne John.....	27 Aug 41	Excellent
Haggard Henry V.	6 Sept 41	Cambridge
Halkett Peter A...	6 Sept 40	Modeste
Hall Robert.....	3 June 39	Camperdown
Halsted L. G.....	24 Oct 40	
Hamilton James(*b*)	28 Dec 36	
Hamilton Jno. F.C.	16 Nov 41	Blonde
Hammet Lacon U.	28 Feb 40	Illustrious
Hancock James K.	9 Aug 39	Belleisle
Hancock George ..	12 Dec 40	Excellent
Handford James ..	4 June 28	
Hankey Henry B...	6 Mar 39	Agincourt
Hansard A. G.....	4 Oct 36	Geyser
Hardman Henry R.	1 June 39	Formidable
Hardy Edward	28 Aug 32	Aigle
Haswell William H.	2 May 38	St. Vincent
Hawke Bladen E..	13 Nov 39	Thalia
Hawkey Charles...	4 June 38	Stromboli
Hawkins Frank K.	7 July 41	Queen
Hay John E. D....	17 Feb 41	Agincourt
Heath W. J. A....	4 Dec 35	Pique
Hempsted Edmund	2 May 38	Howe
Henderson Sam H.	19 July 42	Illustrious
Herbert Fred. C...	27 Sept 39	Niagara
Herbert William G.	20 Jan 41	Queen
Hill Edward	21 May 40	Cornwallis
Hinde Edwin T....	6 July 36	Monarch
Hire George A.....	‖ 4 Jan 31	Coast Guard
Hobart AugustusC.	13 Dec 42	Excellent
Hoblyn Charles R..	17 Oct 36	Belleisle
Hollinworth H. A..	15 July 40	Cornwallis
Hood William H..	27 Feb 40	
Hope Henry P.....	8 Dec 38	
Hore Edward G....	20 Aug 42	Queen
Hornby Fred. J....	5 May 41	Formidable
Hudson Philip	26 Sept 40	
Hughes John C....	5 June 33	
Ingram H. F.W...	12 Oct 40	Aigle
Irving John.....	24 June 34	Favourite
Isaakson Chas. A..	6 July 36	Formidable

Name.	Seniority.	Ship or other Employ.
Jackson Geo. M...	21 April 38	Indus
Jackson John M...	24 July 40	Daphne
James Charles H..	22 May 35	Apollo
Jolliffe William K.	20 May 35	
Johnson Will. P...	22 Aug 37	Cornwallis
Johnson Will. B.G.	18 June 39	
Johnson John O...	16 Nov 41	Blonde
Kennedy John J...	22 June 40	
Kennedy Chas.D.B.	28 July 41	
Kerr George.....	22 May 37	Camperdown
Kerr George C....	15 Feb 39	Agincourt
Kerr Henry A....	16 May 41	Carysfort
Key Astley C.....	19 Aug 40	Excellent
King Henry.....	18 June 39	Cornwallis
King James.....	111 July 40	Childers
King Henry B....	12 April 42	Excellent
Kingsley Gerald...	2 June 41	Harlequin
Kingston George T.	8 Feb 36	
Lacy Edward	5 June 39	
Lafargue Chas. A..	4 July 21	Coast Guard
Lawrence G. B....	6 Jan 36	Lark
Leckie Charles T...	14 Dec 40	Thalia
Lee W. Alfred Rose	26 Dec 37	Tweed
Ley Henry.....	18 Feb 39	Vanguard
Lilburn Selby	11 Nov 34	Camelion
Lindsay A. J.....	3 Aug 36	
Lock George J	16 April 42	Endymion
Lockyer W. N. L..	2 Nov 38	Aigle
Lodder Charles A..	7 July 42	Orestes
Lower W. Thomas..	5 April 37	Thunderer
Lowther Marcus,...	8 June 38	Agincourt
Luckraft Charles M.	8 June 37	Cambridge
Luckraft Alfred ...	21 April 41	Frolic
Lyster Thomas L..	14 Oct 41	
Lyster William D..	4 May 36	Rodney
M'Clintock F. L. ..	23 Oct 38	Excellent
M'Gregor Chas. G..	16 July 40	Caledonia
Mackenzie Wm. L..	25 June 35	Coast Guard
Mackenzie John F. C.	30 Aug 41	
M'Naghten Alex...	6 Sept 37	Formidable
Maddock Harry J. A. P.....	7 Sept 42	Warspite
Mann James S.....	8 June 42	
Mansfield Walter G.	17 Sept 33	Vanguard
Martyat Frederick..	8 July 41	Cambrian
Marshall Edward ..	19 Dec 36	Caledonia
Marshall W. Chas..	30 Aug 37	Gorgon
Marten Francis	28 Aug 37	Siren
Maule Francis.....	7 Nov 27	
May Charles H.....	27 July 36	Formidable
May Philip W	27 Sept 38	Agincourt
Mildmay Hervey G. St. J.....	15 Mar 38	Pique
Miller Thomas	7 June 39	Agincourt
Mooney William ...	22 Oct 36	Thunder
Moore J. G. S. M...	16 April 30	Coast Guard
Moore Thomas E. L.	15 Feb 39	Terror
Morgan Edward E.	10 Sept 36	North Star
Morris Walter W..	24 Feb 34	Coast Guard
Morris Frederick ..	9 Mar 39	Illustrious
Morton Wm. P. S..	1 June 38	Vindictive
Moubray Robert H.	13 Mar 37	Hazard
Moubray Wm. H..	3 Nov 37	Caledonia
Munton Wm. A....	7 Oct 35	Inconstant

Digitized by Google

Name.	Seniority.	Ship or other Employ.
Nettleton Peter G..	18 Feb 37	Malabar
Nicolls Edward....	3 Mar 42	Lightning
Nolloth Charles....	6 June 38	Pylades
Norman John.....	9 June 32	Minden
Oakeley Henry.....	22 April 37	Erebus
Page Henry H. Mc. R.....	6 Mar 39	Acorn
Pakenham *Hon.* T. A.....	2 May 40	Warspite
Palmer John J.....	7 Oct 40	Cornwallis
Parish John E.....	11 July 42	Indus
Parkinson W. W. F.	2 Mar 37	Cambrian
Parson H. L. P.....	17 Mar 37	Thalia
Partridge Will. L..	28 Oct 39	Dido
Pasco Crawford A. D.....	25 Feb 37	
Patey Russell	14 April 38	
Pawle William H..	18 May 36	
Payne W. H.....	5 Dec 37	Camperdown
Pearse T. R. H. G..	30 Oct 29	
Pearse W. A. R....	2 May 39	Modeste
Pechell Charles....	14 Aug 40	Pique
Pellew *Hon.* Pownell F.....	8 Aug 42	
Perceval Michael H.	21 May 40	Indus
Perkins Charles J..	30 Dec 37	
Perrier William ...	2 May 42	Spartan
Phayre George A...	6 Jan 36	Driver
Phillemore Aug....	17 May 42	Endymion
Pickard Spencer H.	3 Nov 37	
Pigott Leighton P..	6 July 40	Impregnable
Pode John	10 Nov 38	
Pollard Walter J...	7 April 37	Megæra
Preedy George W..	27 Aug 36	Excellent
Pritchard Samuel..	9 July 36	Queen
Probert John W ...	27 Oct 35	Spartan
Quin Francis B.....	5 Oct 41	Excellent
Quinlan, Wm. S. L.	10 June 35	Charybdis
Rainier Charles	7 June 37	
Rees Walter W.....	4 April 36	St. Vincent
Reffell William....	7 Feb 28	Coast Guard
Reid Robert.....	1 June 36	Caledonia
Reid John.....	24 Feb 36	Agincourt
Rice Edward B....	3 Sept 39	Pelican
Rich Frederick D..	3 Dec 40	Illustrious
Richardson R. Mc Kinley.....	8 Nov 42	Resistance
Risk Richard H....	5 Oct 36	Locust
Roberton John S...	17 Oct 36	Thunderer
Robinson Frederick	6 May 35	Comet
Ross John F.....	29 Oct 40	Devastation
Rowles Byron G.	23 Jan 40	Heroine
St. John Charles O. H. P.	22 Sept 40	
Sandom Robert M.	5 July 37	Niagara
Scott Matthew R...	31 July 33	
Scott Peter A.....	1 Sept 35	Terror
Seale George A....	7 Dec 39	Illustrious
Selwyn Fred. A. L.	31 Jan 37	Devastation
Shairp John H....	18 May 35	Favourite
Shairp Norman...	4 Aug 41	Thalia
Shaw Willm. Eade	7 June 37	Alecto
Shore Samuel S....	16 June 35	Thalia
Shortt Francis H..	1 June 42	Excellent

Name.	Seniority.	Ship or other Employ.
Simpkinson Francis G.....	17 Sept 38	Cambrian
Simpson James	18 Nov 39	Driver
Smith Harry	20 Sept 39	Vanguard
Smith Fred. W	11 July 42	Excellent
Stagg Peter Barfot .	19 July 20	Half Pay
Standbridge W. T..	2 Dec 29	Coast Guard
Stirling Spencer...	6 April 31	Coast Guard
Strong Charles B..	25 Nov 39	Queen
Sullivan Norton S...	21 July 41	Fly
Sullivan Charles...	5 Feb 40	Formidable
Surridge William R.	3 Oct 38	Excellent
Tattnall Robert C..	27 Aug 38	St. Vincent
Taylor J. C. W. N.	16 July 38	Ardent
Temple C. H. V....	4 Feb 38	Caledonia
Thomas George H..	18 Mar 42	Rodney
Tonge Louis C.....	1 Mar 37	Vernon
Tottenham John F.	6 Sept 41	Inconstant
Townsend John....	2 Nov 36	Agincourt
Towsey George W..	29 Oct 40	Sydenham
Tremlett Francis S	2 May 36	Growler
Turner Richard I...	2 Dec 29	Coast Guard
Turner W. T.....	8 Dec 36	Serpent
Turnour Edward W	29 Oct 40	Agincourt
Vansittart Chas. A.	6 Nov 41	Winchester
Veitch Henry G....	28 Dec 34	Styx
Veitch Henry T....	14 Dec 37	Caledonia
Vernon Henry T...	28 Oct 40	
Waddilove, R. J. D.	6 Aug. 38	Geyser
Wale George H....	2 July 42	Dido
Walters Wm. Henry	7 Sept 31	Coast Guard
Wardrop Willm. H.	9 May 40	North Star
Warren William F.	6 Jan 37	Caledonia
Warren Fred. P....	14 July 42	St. Vincent
Wasey Edward P.. N. K.....	31 Jan 42	Pilot
Webster August. F.	6 July 40	Endymion
Wells Eudo.....	2 Jan 39	Royalist
West Alexander G.	27 Aug 41	Excellent
West Henry.....	6 Sept 42	
Wharton, J. A. L..	26 Sept 36	Caledonia
Whyte John Wm..	17 Oct 36	Excellent
Wilbraham William	15 Oct 42	Cambridge
Willes George O...	12 Sept 42	Cornwallis
Williams Henry G..	17 Dec 40	Vindictive
Willoughby Francis	10 Sept 36	Gorgon
Wills William B..	7 Sept 36	Excellent
Wilmshurst Arthur	5 Aug 39	Spartan
Wilson Frederick..	28 Jan 33	
Wilson John	14 Dec 37	Thunderer
Winthrop Geo. T. S.	28 June 42	St. Vincent
Wodehouse Armine	8 Aug 42	Excellent
Wood Charles O...	6 June 36	Illustrious
Wright George K.E.	8 Nov 37	Ætna
Yonge Frederick D.	11 Aug 33	Rover
Young Charles H..	15 Feb. 39	Monarch

Digitized by Google

ALPHABETICAL LIST OF MEDICAL OFFICERS.

I H denotes Inspector of Hospitals; P, Physician; D I H, Deputy Inspector of Hospitals; S, Surgeon; A S, Assistant Surgeon; D, Dispenser; H M, Hospital Mate.

The Figures before each Name denote the Number of the Ship in which the Officer serves. Those Officers to whose Names a † is prefixed are retired. Those to whose names a ‡ is prefixed are retired on a commuted allowance. Those in *Italics* are unfit for *active* service. Those against whose Names the letters *R. M.* are prefixed, are serving in the Royal Marines; *Art.* Artillery; *C. G.* in the Coast Guard; *D. Y.* or *Y. Y.* denotes that the Officer holds an Appointment in a Dock or Victualling Yard; *N.H.* or *G.H.*, in a Naval or in Greenwich Hospital.

N.B. Sir Gilbert Blane's Medal has been awarded to those officers after whose names an asterisk is added.

INSPECTOR GENERAL OF NAVAL HOSPITALS & FLEETS.

Sir William Burnett, *Kt.* K.C.H., F.R.S.

Name.	Rank.	Seniority.
†Acheson Guy A.....	S	2 Aug 04
Acheson Johnston H...	S	17 Aug 15
190 Acheson John I.....	A S	29 Nov 37
276 Acton John.....	A S	18 Aug 40
Acton Graham m.d.....	A S	25 Feb 23
Adamson John.....	S	8 Sept 95
517 Adams Arthur.....	A S	13 Oct 41
Addison James A. S. ..	A S	6 April37
Adie John	S	7 Jan 05
132 Air Alexander C.....	A S	28 July 30
Aitken William.....	S	13 Jan 07
Aiton William m.d.....	S	30 June 12
646 Alexander Wm. T.....	A S	2 Mar 41
207 Alison Charles *m.d*....	S	19 May 37
‡ Allan John.....	S	19 Nov 10
N H Allan James (*a*)	S	13 Feb 15
146 Allan James (*b*).....	A S	21 Aug 37
Allaway Robert T.....	A S	31 Oct 25
Allen John	S	12 June 84
Allen Andrew	S	20 April 09
294 Allen Alexander S. *m.d.*	S	3 May 26
N H Anderson James (*b*) *m.d.*	D I H	14 Mar 42
Anderson Alexander (a)	S	15 Oct 90
†Anderson Sir J. E. *Kt. m. d.*.....	S	19 Aug 11
D Y Anderson John (*b*) *m.d.*	S	22 Jan 13
‡Anderson William (*a*)	S	4 Jan 15
Anderson Alexander (*b*)	S	3 Feb 42
14 Anderson Robert.....	A S	19 June 38
294 Anderson Chas. A. *m.d.*	A S	23 Aug 41
422 Andrews John.....	S	23 Nov 41
N H Armstrong Robert *m. d.*	D I H	22 Aug 40
†Armstrong Lancelot..	S	10 June 07
Armstrong John	S	17 Aug 15
†Arnot James	S	5 Jan 14
Atchison James.....	A S	9 Sept 32
Austin Robert.....	S	13 April 15
58 Ayling Thomas	A S	15 April 39
Ayres James.....	S	18 Sept 09
‡37 Babington Arthur W.W.	A S	5 July 41
Bacon Robert.....	A S	22 Feb 39
‡Bailey Samuel.....	S	10 Dec 04
Baird Andrew	P	8 Mar 01
Baird John (*b*)	S	18 May 25
RM Baird John (*a*).....	A S	4 May 12
Baiston John	A S	17 Jan 09
39 Baker Henry	S	4 Nov 40
Ball George.....	A S	30 Aug 37
Ballantine Walter T....	S	22 Dec 36
153 Ballantine John G. G....	A S	29 May 35
430 Ballard James K.....	S	15 April 35
Bankier James *m.d.*....	S	12 Dec 34
279 Bankier Robert A.	A S	22 Mar 38
Banks William H.....	S	14 Jan 07
502 Banks Howard R.....	A S	14 Mar 37
Banks William P. *m. d.*	A S	24 Oct 38
Barland Peter	S	22 Sept 09
Barnes Henry.....	S	8 Jan 14
Barr James *m.d.*.....	S	22 Feb 31
137 Barr Alexander.....	A S	6 April 37
‡Bateman Robert.....	S	9 Nov 11
514 Bateman William.....	A S	4 Oct. 37
†Bates William A.	S	29 Sept 05
60 Baxter Alexander.....	S	22 Dec 36
Bayne John.....	S	9 July 91
628 Bayne William	S	8 Sept 41
N H Baynes William W.....	A S	13 July 38
Beall Francis	S	28 Sept 98
566 Beatty Thomas K.	A S	3 Dec 40
+Beaumont Richard H.	S	15 Jan 95
Belcher John *m. d.*	A S	1 Aug 33
Bell Thomas (*c*)	S	6 July 27
Bell William (*a*)	S	17 Aug 15
Bell Thomas (a)	A S	4 Nov 05
+Bellamy George *m.d.* .	S	19 May 95
Bellott Thomas.....	A S	23 Dec 31
620 Bent William H.....	A S	1 May 40
‡Bernard John *m.d*.....	S	8 Nov 10
374 Bernard Robert.....	A S	9 May 38
97 Bernard Sidney	A S	10 Aug 38
357 Bernard John	A S	8 Oct 41
659 Beveridge Hugh T. S. *m. d.*.....	A S	6 June 39
620 Bent William H.....	A S	1 May 40
‡Bernard John *m.d*.....	S	8 Nov 10
374 Bernard Robert.....	A S	9 May 38
97 Bernard Sidney	A S	10 Aug 38
357 Bernard John	A S	8 Oct 41
659 Beveridge Hugh T. S. *m. d.*.....	A S	6 June 39
RM Billings William.....	A S	4 July 06
Birch George	S	25 Dec 09
Birnie George	S	26 May 19
496 Birthwhistle Richard L..	S	25 May 36
Bishop Thomas	S	15 Oct 08
Black James m.d.	S	10 Sept 10
Blackett Powell C.....	S	24 Mar 09
Blacklock Ambrose.....	S	26 Dec 07
Blake Robert.....	S	9 July 06
Blake Bell *m.d.*.....	S	1 April 09
146 Blake Charles P.....	A S	13 Nov 40
Bland William	S	24 May 31
Blanliford Silas.....	S	14 May 05
Bluett John.....	A S	23 June 29

Digitized by Google

Name.	Rank.	Seniority.
RM Blyth Alexander	A S	15 Dec 28
640 Boland Joseph	A S	20 Sept 41
499 Booth James	S	15 Aug 38
33 Booth David	A S	30 Dec 37
869 Borthwick Alex. *m.d.*	A S	27 July 41
Bowen John	S	29 Mar 04
Bowen Evan *m.d.*	S	14 July 24
887 Bowen Guernsey St. G.	A S	29 Mar 38
Bower Robert	S	7 Dec 10
863 Bower John *m.d.*	S	2 Oct 41
274 Bowler John W.	S	8 Nov 37
‡Bowman James	S	29 Oct 07
609 Bowman John C.	S	25 Aug 41
Boyd Robert Speir *m.d.*	A S	9 Feb 30
Boyter David	S	13 June 10
Bradford Abraham R.	S	20 July 28
Breadon Joseph	A S	11 June 11
Brenan Thomas	S	20 July 38
Brenan Patrick	S	27 Mar 41
Brien Edward H.	S	15 Sept 97
Brien Robert	S	25 June 08
Brien Charles R. *m. d.*	S	21 Sept 42
Britton Simon Gage	S	7 Mar 06
Brock H. Gordon m.d.	S	9 Mar 21
76 Broun Robert H.*	S	8 Dec 32
Brown George (a)	S	17 Mar 95
Brown John M.	S	20 July 38
VY Brown John *(a)*	A S	15 Jan 23
GH Brown Alexander	A S	10 Aug 38
359 Brown Ebenezer J.	A S	15 Feb 40
Browne James *(a)*	S	17 Aug 11
Browne James *(b) m.d.*	S	2 July 38
Browne Samuel	S	*TheJunior Surgeon*
857 Browne William *m.d.*	A S	24 April 37
Browning C. Ar. *m.d.*	S	6 Feb. 17
Browning Benj. *m.d.*	S	14 April 26
217 Browning Alexander	A S	20 Jan 24
603 Brownrigg Thomas	S	2 Mar 24
103 Bruce William *m.d.*	S	20 Jan. 16
Brydone James Marr	S	26 Aug 06
Bryson Alexander *m.d.*	S	17 Sept 36
Buchan John	S	5 Feb 91
346 Buchanan Leonard D.	A S	6 May 35
620 Buchanan James G.	A S	1 May 39
Bull Henry W.	S	15 Feb 09
Burke John F.	A S	19 Jan 41
804 Burn George *m.d.*	S	28 May 40
69 Burn John S.	A S	6 April 41
Burns John J. D.	S	8 Mar 42
Burnside Matthew	S	1 July 13
Burnside James	A S	12 Sept 10
Burrel Henry	S	28 Aug 13
98 Butler Robert *m.d.*	A S	17 Nov 37
Butt George	S	11 May 98
Butter James	A S	25 April 26
61 Bynoe Benj.	S	22 Dec 88
101 Caldwell Edward	S	8 Jan 11
649 Caldwell Joseph	S	7 Mar 42
350 Caldwell John *m.d.*	A S	28 Feb 35
Callan John	S	10 July 10
Cameron Donald	S	23 Dec 09
Campbell John (a)	S	4 Mar 14
40 Campbell John *(b)*	S	21 Feb 95
Campbell Robert W.	S	12 Oct 33
Campbell Daniel	S	16 Feb 99
GH Campbell John *(c m.d.*	A S	18 Aug 36
529 Campbell John *(d)*	A S	12 April 37

Name.	Rank.	Seniority.
857 Campbell Lawrence	A S	10 Aug 38
545 Carey Lawrence	A S	13 Oct 41
Carlyle W. Bell	S	2 Sept 07
Carmichael James	S	6 Feb 86
Carpenter Richard	S	6 June 42
‡Carrick Andrew	S	19 June 06
Carruthers Robert	S	14 Sept 93
Carruthers John H.	S	23 Nov 41
Carter Richard	S	10 Aug 04
262 Carter William F. *m.d.*	S	27 Jan 09
Carter Charles *m.d.*	S	27 Nov 13
Carter Wm. Foster	S	4 Nov. 41
Chambers Charles	S	9 July 07
102 Chambers Robert J. B.	A S	31 July 33
Chandler James H.	A S	6 Oct 13
Charles Hugh	S	5 Sept 09
RM Charlton John F. *m.d.*	A S	19 Mar 38
440 Chatres William	S	23 Nov 41
†Chevers F. M'Bean	S	10 May 95
Christie John	A S	7 Feb 28
Claperton William	S	6 Nov 04
Clark *Sir* Jas. *bart.m.d.*	S	10 June 12
‡Clark John *(a)*	S	12 April 08
803 Clark James *m.d.*	A S	8 July 41
‡Clarke J. Cuthbert	S	25 Nov 08
Clarke Patrick (a)	S	27 June 01
Clarke James L. *m.d.*	S	22 Jan 34
GH Clarke Robert W.	A S	21 Jan 36
Clarke Terence	S	28 Oct 11
620 Clarke John	A S	11 Dec 35
Clarke William *(a)*	S	15 Mar 20
442 Clarke Robert *m.d.*	A S	15 July 40
Clause Fred. Rushbrook	S	15 Sept 13
Clayton William	S	1 Mar 10
Clifford William	S	4 Aug 10
Coates Andrew	A S	9 Mar 27
Cockburn Alexander	S	19 Nov 06
Cockburn William R.	A S	13 Dec 39
Cockerill Roger M.	S	21 Sept 09
‡Cocks Thomas	S	1 Mar 11
Cocks John	A S	14 May 12
†Colvin William	S	17 Nov 04
435 Compton Thomas	A S	6 Jan 36
Comrie Peter	S	17 Aug 15
Connin Francis	S	3 Aug 24
Cook James (a)	S	17 Aug 15
503 Corbett John A.	A S	1 May 40
Cornfoot Allan	S	6 May 95
Corsan John	S	25 Mar 13
188 Coulter John *m.d.*	S	7 Feb 34
224 Coulter Daniel *m.d.*	A S	19 Dec 39
‡Coulthred James	S	26 Nov 07
Courtney Abraham	S	9 May 23
Cowan David	S	14 Oct 00
Cowan James *m.d.*	S	18 Sept 18
RM Cowling William	A S	6 June 08
Craig William *(a)*	S	28 July 10
190 Crawford Thomas	A S	12 May 38
449 Crawford John I. *m.d.*	A S	1 June 38
460 Cree Edward S.	A S	3 June 37
307 Creighton George G.	A S	17 Feb 40
Crellin Frederick	S	8 Sept 39
Crocket John	S	17 Aug 15
326 Crofton William	A S	28 April 38
136 Cross Alexander	S	4 May 39
Cullen Peter	S	17 Oct 93
19 Cullen Robert F. *m.d.*	A S	2 Jan 40
Cumming William	S	30 April 05
Cummins Samuel	S	17 Aug 15
Cunningham Thomas	S	22 Oct 78
†Cunningham John	S	23 June 98
Cunningham Peter	S	28 Jan 14
69 Cunningham L. T. *m.d.*	S	28 May 40
651 Curror Andrew B.	A S	8 July 35
Curtis John H.	D	13 Nov 10
114 Cutfield Alfred B.	S	4 Nov 40

Digitized by Google

Gray Thomas C. 19 Oct 41
†Gritton Henry....8 Sept 08
Gritton Fermor B.
17 May 42
†Gunthorpe Joseph
R.....6 June 95
494 Gwyn Haimond W.
6 July 41

Haberfield Walter B.
31 Aug 41
Hailes Augustus 23 June 11
214 Hall Henry W....17 Aug 41
†Hallum James..31 Mar 08
†Hammond Wm. 17 Oct 14
†Hannay James..26 Aug 82
†Harvey John....29 Dec 13
14 Harvey John J..20 April 41
†Haydon Joseph..27 Mar 97
†Hearne Thos. W. 15 Feb 81
Henry John P....18 Oct. 42
†Hewett Frederick 9 Sept 12
†Hill John.....12 Jan 82
†Hinton John Thomas.....23 May 12
†Hoare Chas. Vyv. 12 Mar 11
†Hodges Edw. B. 11 Aug 13
†Holmes Richard 20 Nov 80
†Hugoe Samuel....1 Oct 11
317 Hutchison William16 Mar 41

†Jackson John...22 Feb 09
†Jenkins John....19 Jan 10
†Johnston Hamilton.T.25 Aug 10
684 Jolliffe Joseph H.15 June 41
387 Jones Eben. T.T. 15 June 41

Kennedy John W. A.
15 June 41
†King George....16 Mar 08

†Lamborn J. S...24 Aug 32
†Lane George D...15 Feb 12
†Lane Jas. Reece 15 April 07
Leonard Henry B. 31 Aug 41
471 Little Simon R..15 June 41
†Lloyd Samuel ...24 Feb 09
†Loftin George ...10 Jan 07
†Lyons Anth. Mun. 3 Nov 12
†Lyte Thomas...22 July 80

24 M'Arthur Charles 6 July 41
†M'Conteby Jas. 10 Mar 12

Magin Thomas .19 April 42
†Maillard Edward 4 May 12
Manger John....15 Mar 42
†Manico Edward ...2 Feb 11
14 Mansell William M.
31 Aug 41
Masters William G. R.
15 Feb 42
†Meredith James Henry.....2 May 11
†Monk John.....30 May 12
190 Montagu Gerard 15 Sept 40
†Mooney John..25 April 98
†Moore Charles William .....31 May 09
†Morgan James Hungerford ....8 Sept 08
Morrison John C. D.
18 Oct. 42
†Moss Henry .....31 Aug. 13

Nopean Alfred de H.
15 Dec. 42
†North Roger.....9 Mar 13

†O'Connell Daniel 7Sept 31

Parke Richard ...15 Feb 42
Parsons Guy.....16 May 09
Pasco George M. L.
21 Dec 41
†Pasheller Chas. 16 Nov 80
†Patterson Thos. 6 April 13
†Pawsey George..20 Nov 81
387 Pennington Thomas A. M. D' V....15 June 41
†Philipps Geo...15 April 12
†Pitt Henry.....2 Sept 12
†Pogson Beding-field.....21 Feb 98
†Porter John Hall 4 Feb 11
†Pulliblank E.C. 18 July 09

†Radcliffe Thomas 1 Sept 09
†Raye Hen. Robt. 14 Dec 12
†Read James .....21 Jan 11
†Read Thomas .....1 Feb 06
Reeves Lewis S. ..7 July 42
Richards Fleetwood J.
16 Mar 41
601 Rider W. R. T. ..10 Sept 39
Roberts Julius ...16 Mar 41
†Ross Henry Paget B. .....15 Dec 13

†Sargent Richard 6 April 13
Schomberg George A.
16 Mar 41
†Serjeant Geo. ..11 April 1
†Simpson John W. 2 Aug 10
†Skinner Wm. D. 25 July 12
†Skues George....25 Oct 13
Slaughter Charles
19 April 42
14 Sloggett Digby J. 31 Aug 41
†Smithwick Robert 3 Oct 10
†Standish Richard 23 June 11
†Swatfield Robert H. .....
Swain Henry T. ..10 Nov. 42
†Swallow Samuel 23 Nov 81

†Temple Gustavus Hancock.....15 May 09
†Thomson Thomas 29 Feb 12
†Tickell John Arscott.....8 Sept 08
†Todd William ....2 Feb 10
Tribe Henry J....14 June 42
660 Tucker Richard F.
17 Aug 41
Tweedie David...28 Aug 12

†Vincent John Tunnadine.....18 Nov 80

†Wade Thomas....5 Dec 08
†Walker Thomas ..2 Dec 08
†Walker Samuel 30 July 12
†Walter Rawlins William .....1 April 09
†Walter George....17 Jan 11
†Walters Henry ..13 Dec 13
†Ward John.....14 Dec 07
†Watson James..21 Sept 12
†Watts David Jno. 20 May 08
Webb George....31 Aug 41
†Weir Hector Jno. 10 Dec 82
†Weir Henry .....18 Feb 14
†West Mervin.....11 Jan 11
†Wheadon John 11 April 12
†Wilde Jos. John 18 Nov 81
214 Williams John W. C. .....7 July 42
387 Wilson Saml. L. 15 June 41
†Woodcock Fred...3 Aug 12
620 Wright Wm. A. G. 24 Sept 39
237 Wylde Edward A 18 May 41

Yate John.....18 July 07

Digitized by Google

ALPHABETICAL LIST OF MASTERS.

Those in *Italics* are unfit for active Service; † denotes those Superannuated.—The Figures before each Name denote the Number of the Ship in which the Officer serves; those against whose Names the Letters *D. F.* and *F. Y.* are prefixed, hold appointments in a Dock or Victualling Yard.

Airey John .....24 Oct 98
98 Airey Christopher R. 17 Aug 38
Allen John.....24 Jan 15
638 Allen Robert C...26 Aug 41
659 Allen H. W. ...27 April 42
Anderson Chris...18 Oct 05
Andrews Henry...7 Mar 05
Archer William ..5 Sept 35
Armstrong James William.....24 Jan 25
600 Ashton James H..1 Sept 41
Atkinson James Charles .....29 Jan 14
Austen Robert...23 May 11
Aykbone William 22 Dec 14
631 Aylen Jonathan ..5 Sept 23
178 Aylen John Rt...17 Aug 38

Babb Hugh.....30 Mar 27
353 Bailey Lucius C..17 Aug 38
Bain William...11 April 11
Baker William F. 10 Oct 08
257 Baker Henry.....23 Nov 41
Balfour Robert....21 Aug 06
Banks Kennet ..29 Aug 07
Barnard John ...30 May 23
4 Barrett William..19 Feb 41
Bartow James.....3 Dec 07
365 Barlow John C. 21 April 35
Baseley Thomas..28 Dec 25
Bateman Francis W. 26 July 37
Bates John..... 10 Dec 07
Beecroft Robert...11 Sept 23
19 Belam John .....23 Nov 41
Bellamy Charles P. 3 Sep 24
Benson Charles..17 July 28
304 Biddlecombe George 11 April 35
Blyth Swan .....31 Jan 00
Botham John.....1 April 14
422 BowerGeorge H.K.23 Jan 42
Boxer James F. ...6 Oct 36
Boyd James.....24 June 02
64 Bradley George Lee.....15 April 39
421 Bradshaw Manaer 28 Dec 24
Bransfield Edw. 29 April 14
107 Brehaut Henry...26 Aug 41
Bremner John ...16 Mar 27
Brett James .....13 Oct 08
Brooke Robt.....18 Aug 94
Brooker Henry ..1 April 15
Brown John .....26 Aug 12
DY Brown Charles....6 Sept 15
660 Brown James....10 Aug 31
Browne William Lindsay .....7 Feb 31
27 Browne Richard.30 Sept 31
Browning John ..22 May 15
Bryce John.....8 Oct 95
Bull Thomas ....29 May 23
488 Burdwood John..28 Aug 41
Burn Peter .....9 June 94

Barnard Richard L. 28 Nov 41
Burnett John.....5 July 03
Burney Charles Fox 26 Oct 14
626 Burney George ..17 May 27
Burney William J. W. 26 Aug 41
Bu ney Michael S. S. 23 Nov 41
Bushell Richard .21 Aug 07

Caddy James.....26 Oct 07
540 Calver Edward K. 23 Jan. 42
Cannon Alex.....17 Oct 03
Carmichael M.....14 Dec 14
Carr William.....5 Oct 11
276 Cater John .....17 Aug 38
Caught John ....20 July 32
Cavell Edward F...3 Oct 41
646 Chaffers Edward M. 6 July 31
Chalmers And. (a) 13 May 09
Chambers James 19 July 42
69 Charles G. P....30 Mar 41
279 Chegwyn Joseph. 17 Aug 38
Choake Charles...5 July 09
Chown Charles....1 Dec 04
Chown Peter .....8 Oct 41
Cleveland Charles 6 Jan 30
Clifton Thomas ...4 Mar 03
76 Conker Jonas.....9 Oct 33
Cock Henry .....27 Aug 06
225 Codnor Thos. B..17 Aug 38
Colborne John C...3 Feb 26
496 Cole Edmund P..17 Aug 38
Cole Charles A.. 23 Mar 41
Coleman John....19 Oct 93
Coleman Mat.....18 June 08
Collins Richard ..30 Nov 09
Cook John .....29 Sept 97
659 Cook Samuel B. ...6 Oct 38
594 Cotter Pownall P.23 Nov 11
Couzens E. J. S...7 May 35
317 Cox Chas. F.. ...8 April 35
Craddock Henry...15 Aug 96
Craigie David ...17 Aug 36
†Cranston George.25 Nov 79
Crawford Adam ..21 Feb 10
Crawford James...16 Nov 00
Crear James .....15 Jan 14
Cunningham Jas. 23 July 09
Currie Robert....12 May 38
Curtis Thomas ....2 Dec 06
Curtis William B. 30 Jan 13

Dalby Augustus..26 Feb 01
Dall Patrick.....30 April 08
24 Dallas John .....12 Mar 31
Davies Richard ..28 Aug 27
Davies John .....17 Aug 29
Davis John (a) ...22 Nov 08
Davis John (b)....11 Mar 13
Davis James T....23 Nov 41
Davison John M...6 Nov 06
471 Davy Henry.....14 Jan 29
Dawes George ...30 May 23

Denison Edward...4 Oct 04
†Dessiou J. F.....24 Mar 94
(*Hydrographical Office.*)
624 Dillon Charles 11.17 Aug 38
Dodd Robert.....2 Dec 12
39 Doidge James ....4 Nov 40
251 Dor Julius.....21 Nov 40
Doughty Henry...2 Mar 07
Douglas Samuel...8 Oct 14
601 Dowers George C. 19 July 33
171 Driver Thomas ...7 Sept 09
575 Drysdale James ..5 July 27
Duncan James ...23 Dec 97
132 Duncan David...17 Aug 38
Dunsterville Edw. 10 Oct 26
(*Hydrographical Office.*)

DY Easto Richmond 20 May 14
203 Edington Francis 13 April 41
Edwards Fk. D.S. 17 Aug 38
646 Elliott James E... 1 Oct 39
Ellis William .....14 Nov 09
152 Elson Thomas ....19 Oct 24
619 Emerson John....3 Sept 10
359 Emes William H. 27 Aug 36
235 Evans Frederick J. O. 23 Nov 41

Fairfax Edward....3 Dec 94
Farley William ..17 July 13
448 Fulmer Geor ...26 June 38
521 Fittock John R....3 Dec 27
Fitzmaurice Lewis R. .....19 Nov 11
494 Flinn Samuel S....1 Oct 25
Font John.....20 Jan 07
Forbes William....3 Dec 38
391 Forster John T. ...8 Oct 41
Forster William..23 Nov 41
Fowler James ....7 Sept 31
346 Francis Peter....30 May 27
VY Franklin John, ...6 Jan 13
Fraser Fred. S...23 May 31
Fulton Robert ....1 Aug 14

357 Gahan Chas.....1 Mar 37
Garner John.....33 Nov 41
DY Gaze John.....16 May 97
Giles Sampson ...22 Feb 14
Giles John C. ....25 Oct 26
Gillies Lachlin ....18 Oct 23
Gilling Edward ..30 Nov 13
Glegg David ....13 June 11
Goalen David ....22 Jan 13
639 Godden Richard S. 26 Aug 41
Goss Thomas ....13 Sept 42
97 Gosaman David..28 July 15
Gowdy William ...1 Dec 15
Graham Robt. B...4 Nov 40
Grant George....17 Aug 38
Green William...14 April 26
Gregory Rd. B. ...10 May 12
Griffiths Thomas..13 Jan 10
Groundwater Edw. 31 July 98
Gruzelier Fredk. J. 4 Nov 40

	Name.	Rank.	Seniority.
	Dabbs, Geo. H.	S	26 Mar 31
	†Dallaway Joseph	S	21 Mar 04
349	Dalton William R.	A S	19 June 38
	Darling Andrew	S	12 June06
560	Davidson John S.	A S	12 Dec 37
357	Davidson James	A S	19 Nov 38
564	Davidson John	A S	29 July 39
	Davies W. St. Geo. *m.d.*	S	16 Nov 08
	Davies Thomas	S	7 Aug 09
	Davies Evan	S	26 May 20
540	Davies Edward	S	23 Nov 41
	Davies Richard	A S	12 Nov 25
	Davis William	S	18 May 08
	Davis John m.d.	S	17 Aug 15
	‡Day Henry	S	27 July 06
	Deas David	S	2 July 36
185	Deas James M. *m.d.*	S	3 Sept 41
	Denny Charles	A S	7 Jan 29
531	Derriman James N.	A S	6 May 35
190	Derriman Edward H.	A S	13 July 38
	Dewar Alexander (b).	S	14 Jan 05
	Dias Isaac	A S	20 Feb 13
	Dick Robert	A S	22 Mar 09
NH	Dickson *Sir* David J. H. *Kt. m.d.*	I H	22 Aug 40
	Dickson Thomas	S	31 Aug 04
	Dickson John (a)	S	22 Oct 04
	Dickson Walter	S	15 June 07
	Dickson James (b)	S	21 Oct 11
	Dickson Benjamin	S	16 Aug 24
660	Dickson Walter *m.d.*	A S	31 Aug 41
	Dickson William (a)	A S	24 Mar 12
	‡Dill Marcus *m.d.*	S	23 April 12
	Dill Marcus J. *m.d.*	A S	27 July 40
	Doak Michael	S	1 Nov 14
	Doak William	S	28 Dec 37
	Doak George	S	25 Aug 41
	Dobie Robert	S	24 Oct 14
	Dobie John	S	14 Aug 20
*GH***	Dobson *Sir* Richard *Kt. m.d. F.R.S.*	I H	28 Oct 40
	‡Dods Andrew *m.d.*	S	29 Aug 08
GH	Domville James	D I H	28 Oct 40
603	Domville Henry Jones	A S	18 May 39
	Donnelly Felix Arthur	S	17 Aug 15
519	Donnelly Wm. *m.d.*	S	13 Sept 22
	Donnelly Samuel	S	16 May 42
626	Donnet James J. L.	A S	27 July 40
178	Donoghoe Anthony	S	6 Sept 25
	Donovan Jas. *m.d.*	S	15 April 35
	Doolan J. Livesey	S	14 Nov 11
595	Douglas Richard	S	15 Aug 31
103	Douglas John *m.d.*	A S	16 July 35
	Down John Som. *m.d.*	S	27 April 07
GH	Drayton Timothy	A S	10 April 11
	Drew John (b)	S	16 Dec 15
514	Drummond John (a)	S	29 Nov 14
	‡Drysdale George	S	6 Dec 10
	✻*Duke Valentine*	S	11 July 00
	Duke John	S	11 Jan 16
	Dunbar William	A S	8 May 11
	Dundas James	S	4 Mar 13
	Dunlop John *m.d.*	S	2 July 33
	Dunn Thos. R. *m.d.*	S	15 April 35
	Dykes William	S	16 Nov 13
	Easton Robert T.	S	7 Mar 42
11	Easton Coryndon C.	A S	19 April 38
	Eden Ralph	S	30 Oct 08
461	Edmonds Henry	A S	29 Aug 38
	†Edmunds William	S	15 Feb 99
	†Edwards Evan	S	20 Dec 94
214	Edwards John	S	22 Feb 09
	Ekin William *m.d.*	S	8 April 26

	Name.	Rank.	Seniority.
175	Elliott John Wilson	S	8 May 28
	Elliott Arch. *m.d.*	S	15 Mar 41
365	Elliott Ernest	A S	30 July 41
	Ellis Henry	S	18 April 13
	Ellis James	S	26 July 23
	Elyard William	S	5 Dec 27
24	Emslie Alexander L.	A S	30 Jan 41
	Espie Robert	S	4 Feb 15
9	Euston Alexander	A S	4 Jan 40
NH	Evans Oliver	D I H	22 Aug 40
	‡Evans Robert *m.d.*	S	7 July 07
	‡Evans John *m.d.*	S	17 Oct 07
	Evans William	S	24 July 08
	Eyre William	A S	6 Mar 11
	Fairservis Robert	S	20 July 38
	Farrell James	S	9 Oct 13
624	Fegen William B.	A S	18 Nov 40
891	✻Ferguson O'Neill	S	23 Nov 41
599	Ferrier John	S	28 May 40
303	Findlay John	A S	19 April 38
808	Finlay David	S	7 Oct 22
	Fisher Thomas	S	21 Dec 08
	Fisher Peter	S	11 Sept 23
609	Fisher James	A S	27 July 40
	Fitzgerald Gerard m.d.	S	17 April 13
	Folds William	S	19 Jan 30
448	Folds John Charles	A S	14 Nov 28
	Forbes John (b) *m.d.*	S	27 Jan 09
410	Forbes John (c)	A S	20 April 36
	Forman George E.	S	13 Sept 28
524	Foster William H. *m.d.*	S	28 Jan 42
	Fox George Irwin *m.d.*	S	11 Aug 32
	‡Foy James	S	22 Nov 09
	France Campbell	S	5 Nov 23
	Frazer Thomas	S	20 July 28
	Fuller William	S	30 May 33
317	Fuller Charles H.	S	12 July 34
634	Fulton Robert *m.d.*	A S	2 April 40
	Galbraith George	S	16 April 08
	†Galloway Thomas (*b*)	S	4 Sept 01
	Gamble Harpur *m.d.*	S	26 Dec 09
524	Gamble Hugh *m.d.*	A S	2 Jan 41
393	Gannon John	S	6 July 27
	Gasquet Joseph	S	20 Dec 06
67	Geddes David	S	17 May 31
	Gibbs John m.d.	S	2 Oct 00
	Gibson Thomas	S	12 April 33
	Gibson John	S	15 April 35
	Gilbert George	S	7 April 09
626	Gilchrist Archd. *m.d.*	S	26 June 28
GH	Gilchrist John	A S	27 June 12
	†Gladstone William	D I H	31 Aug. 40
	Glasson George	S	21 May 13
551	Goldney Harry	S	13 Sept 2
315	Goodridge James E.	S	3 Jan 39
	Goodridge John O.	A S	17 Sept 35
	Goodson William	S	16 Dec 94
	Gordon Alexander	S	7 Oct 23
646	Gordon James	S	11 Aug 34
452	Gordon Robert	A S	23 Feb 01
588	Gordon John	A S	13 July 37
	Gorrell Isaac	S	8 Nov 05
	Gough William	S	27 Feb 01
	Gough John	S	23 April 06
	Gourley Robert	S	18 Oct 28
	Graham John	S	2 July 98
87	Graham William	S	25 Aug 41
190	Graham Thos. Jackson	A S	26 July 36
158	Graham Andrew *m.d.*	A S	19 Nov 38
643	Graham Thomas, *m.d.*	A S	3 Jan 41

Digitized by Google

	Name.	Rank.	Seniority.
15	Graham Thomas H. ..	A S	5 July 41
315	Grahame Robert.....	A S	17 Sept 35
	Grant John.....	S	8 Aug 94
	Grant James (*b*)	S	12 Nov 12
	‡Grant Geo. *m.d.*.....	S	27 Dec 13
	Gray John (*b*).....	S	25 Aug 01
	Gray Thomas (*a*).....	S	12 June 11
	Gray John (*d*).....	S	15 Feb 28
	Gray Thomas (*b*).....	A S	19 Jan 13
502	Greenish John	S	5 Oct 22
	Greer Robert.....	S	30 May 93
	Greig Alexander (*b*)...	S	1 Aug 08
	Greig John	S	23 Dec 18
	Grey Sir *Thos. Kt. m.d.*	S	4 Mar 94
410	Grier Charles	A S	7 Dec. 38
	Grigor Robert.....	A S	29 Sept 37
101	Groves Edward	A S	8 July 35
	Guland Wm. *m.d.*	S	1 Jan 24
151	Gunn Wm. *m.d.*	S	28 Jan 35
	Guthrie James.....	S	30 Nov 00
	Guthrie Robert	S	9 Sept 19
	Haire John Hillary	A S	4April 39
	Hall Henry.....	S	3 Nov 13
	‡Hall James *m.d.* (*b*)..	S	28 Aug 09
	‡Hallion John Wm. ..	S	1 Nov 10
634	Hamett *Sir* John *Kt. m.d.*	S	18 Jan 22
	Hamilton James	S	29 Jan 11
515	Hamilton Miller *m.d.* .	S	20 July 33
	Hammond Henry H....	S	6 June 42
	Hampton John S.....	S	12 Dec 24
497	Hannan William.....	A S	6 Sept 41
	Harrison John G.....	S	7 June 32
207	Hart Thomas.....	A S	16 Aug. 39
429	Hartman Charles	A S	15 Feb. 40
	‡Hartshorne Wm.....	S	20 Dec 32
481	Harvey James	A S	10 Aug. 38
60	Harvey Frederic.....	A S	30 Mar 39
	‡Hasted John Sept. ...	S	30 Oct 93
600	Hately John	S	24 Nov 10
	Hatton John Bowen ..	S	8 June 33
365	Hayward Robert.....	A S	10 Mar 36
	Heastie Alexander....	S	17 Aug 13
	Henderson Wm. (*a*)	S	22 Mar 97
DY	Henderson James.....	S	14 Oct 05
	Henderson And. *m.d.*..	S	16 Sept 16
18	Henderson Wm. *(b)*....	A S	24 Jan 39
NH	Henderson Joseph.....	A S	17 Nov 40
113	Henning H. D. R.....	S	12 Dec 34
	Henry Peter.....	S	1 Jan 01
NH	Hilditch Edward	S	29 June 32
	‡Hillman William	S	26 Dec 08
	Hillyar R. P. *K.H.*..	I H	23 Nov 41
	Hinds Richard.....	S	26 Aug 00
	Hinds Richard B.....	S	31 Jan 40
139	Hobbs William.....	A S	23 Sept 28
	Hogan George.....	S	4 Aug 18
	‡Hoggan William J....	S	22 Aug 14
	Holbrook James	S	2 Oct 09
	Holden Robert.....	S	23 June 32
208	Hooker Joseph D.....	A S	18 May 39
	Hooper Thomas	S	8 Aug 94
	Hopley Richard R. B..	S	27 Mar 41
	Horwood Joshua.....	S	2 July 07
186	Houghton William....	S	4 Nov 40
	Houstoun John.....	S	14 July 24
	Howe John.....	S	16 July 11
	Huey William	S	21 Oct 13
	††Hughes Joseph Hugh	S	19 Aug 05
	Hume Robert	D	1 July 99
	Hunter James.....	A S	21 May 98
RM	Hunter William J.....	A S	14 Jan 14
	Hyde James C.....	S	6 May 07
	Hyndman Archibald C.	A S	13 Feb 11

	Name.	Rank.	Seniority.
	Illingworth Abraham .	S	16 Nov 08
421	Inches Charles *m.d.*....	S	18 Dec 21
575	Incledon George.....	A S	30 June 24
	Irvine John (*b*)	S	29 Jan 05
RM	Irvine Samuel *m.d.**...	S	17 Aug 15
317	Irving Edward G. *m.d.*..	A S	30 April 40
	Irwin William	A S	31 Mar 12
14	Isbell Richard M.....	A S	7 June 39
	Jack Andrew L.....	S	23 Dec 99
385	Jack Richard L.....	A S	28 Feb 35
393	Jack Albert A.....	A S	1 Oct 40
	Jackson Thomas.....	S	25 Nov 12
	Jago Francis Rt.....	S	27 Sept 09
	Jamieson Wm.	S	3 July 95
	James John.....	S	15 July 28
	Jameson David.....	S	17 Aug 15
660	Jameson Hugh	S	14 Aug 30
	*Jamison *Sir J. Kt*...	P	3 Sept 07
	Jardine David.....	A S	7 Apr 28
	Jeffery Edward	S	3 July 25
	Jenkins John T.....	A S	9 May 38
4	Jewell Thos. W.....	S	20 July 39
	Johnson James m.d. ...	S	27 Feb 00
114	Johnson Henry	A S	6 April 41
	✱Johnston Ebenezer..	S	17 April 18
	Johnston Thomas *m.d.*	S	17 Oct 29
190	Johnston J. W. *m.d.*...	S	27 June 32
648	Johnston Archibald...	S	9 July 34
	Johnstone George.....	S	6 Mar 13
	Johnstone Robert.....	S	6 Sept 16
	Jones Jenkin	S	4 June 98
	Jones Thomas...(*b*)	S	3 Dec 07
	Jones David	S	9 Feb 08
	‡Jones Steph. (*b*)	S	20 May 08
	Jones John Taylor.....	S	4 Sept 09
DY	Jones Thos. Cook	S	18 Dec 09
	‡Jones Geo. H. *m.d.* ...	S	28 Jan 12
	Jones William	S	17 Aug 15
	Jones Wm. H. B. *m.d.*	S	20 Oct 27
	Kay John.....	D I H	14 Apr 41
	Kay James.....	S	7 Mar 14
	Keele Henry W.....	S	3 April 12
	Keith James.....	S	30 July 04
	Kelly Wm. *m.d.*.....	S	17 Aug 15
	Kelsall Henry *m.d.*....	S	28 Dec 27
NH	Kennedy John	D I H	22 Aug 40
	Kennedy Donald	S	25 Mar 13
	Kennedy Charles.....	S	17 Aug 15
	‡Kent Joseph H.....	S	26 April 11
15	Kent William.....	S	20 July 38
545	Keown Thos. H.	S	1 Oct 41
291	Kerr William D. *m.d.*..	A S	2 Nov 36
262	Kevern Charles T. S...	A S	21 June 38
	Kidd W. Lodge m.d. ..	S	20 Oct 07
	Kidd John.....	S	30 Sept 28
	Kiernan Bernard.....	S	23 Sept 95
	Kiernan Francis.....	S	9 June 13
	Kift Arthur.....	A S	6 May 12
252	Kilroy Alexander	S	15 April 38
439	Kincaid Thomas	A S	6 June 39
308	King Gilbert *m.d.*	D I H	12 Aug 41
146	King Daniel *m.d.*.....	S	12 June 29
329	King John.....	A S	30 April 40
	19	Kinnear Charles R....	S	31 Jan 42
127	Kittle James.....	S	23 Jan 36
	Krabbé Charles P......	A S	12 Nov 25
260	Laffer John	A S	14 Mar 37
303	Laird James.....	A S	30 Aug 41

Digitized by Google

Name.	Rank.	Seniority.
Lake A. Proctor	S	29 Jan 06
37 Lambert James	S	31 Dec 88
Lambert William	A S	26 Sept 82
Lancaster John J.	S	2 April 85
Lane Alexander *m.d.*...	S	7 Jan 81
Lanerville Joseph.....	A S	24 Jan 14
Lanigan Stephen.....	S	1 Nov 09
Lara Benjamin	S	26 Mar 98
Lardner Jason	S	15 Mar 38
Latham John W.....	S	12 Jan 09
Laughlin Alex.	S	10 Mar 15
Lawrence James	S	28 Aug 22
821 Layton T. J. *m.d*.....	A S	19 Nov 30
Leah Edward	S	27 Aug 28
158 Le Grand Fredk. W...	S	3 Jan 39
Leitch James	S	1 Mar 08
Leitch William	A S	5 Feb 39
Lennox Walter W.....	A S	15 Feb 40
Leonard Peter	S	23 June 29
‡Lepper James	S	14 Sept 08
Leslie Andrew	S	26 Nov 98
Lewin Henry	S	1 July 09
Lewis Richard.....	S	29 Dec 07
Lewis David (*a*).....	S	7 Jan 09
Lewis David (*b*)	S	5 April 09
308 Leyson William.....	S	21 Feb 25
*NH***Liddell John *m.d.**.	D I H	22 Aug 40
144 Liddell Henry.....	S	27 Mar 41
360 Lillie Andrew.....	A S	29 July 39
‡Lillios George	S	4 Feb 05
‡Lindsay James *m.d.* ..	S	16 Sept 16
Lindsay Wm. *m.d*.....	S	14 April 38
Linton Charles	S	25 Dec 07
Linton Alexander	S	21 Feb 23
‡Lithgow Andrew	S	4 Mar 07
‡Little James.....	S	28 Dec 92
Little Archibald J.....	A S	20 May 36
46 Little Archibald (*m.d.*)	A S	15 Feb 41
Livesay Salter *m.d*....	A S	22 May 35
Lizars John.....	A S	11 Oct 09
Logan Francis	S	31 May 11
46 Loney William.....	A S	19 Nov 39
Long James	S	7 April 83
Long Patrick H.....	A S	13 May 12
‡Loudon John *m.d*.....	S	17 Aug 15
94 Low James	S	14 July 24
Lowry James (*a*)	S	26 Nov 04
51 Lowry Thos. H. *m.d*...	A S	16 Mar 39
34 Lyall David.....	A S	6 June 39
Lyell John G.....	A S	14 April 26
Lyon Primrose.....	S	18 July 12
90 Lyttleton Nicholas....	A S	10 May 41
M'Alaster James.....	A S	23 Sept 11
Macansh Andrew	S	10 Nov 13
M'Arthur Duncan	P	27 April 19
1 M'Arthur Chas. *m.d.**.	S	6 Feb 28
M'Auley William	A S	18 Jan 13
M'Avoy Benjamin	S	5 April 30
9 M'Bain James.....	S	28 Nov 41
M'Beath James	S	17 Mar 14
M'Callum George	S	10 Nov 82
‡M'Carogher Jos. *m.d.*	S	27 Jan 09
M'Clure George.....	S	24 July 10
1 M'Clure G. M. *m.d*....	A S	22 Aug 35
M'Coll Duncan	S	8 Dec 00
1 M'Cormick Robert	S	27 Nov 27
M'Crae Robert.....	S	16 Feb 41
3 M'Craith James *m.d.*.	A S	22 June 36
‡M'Crea Joseph.....	S	17 Feb 19
M'Crea William.....	A S	18 Aug 35
M'Crystal John.....	S	23 Nov 09
M'Dermott Wm. *m.d*...	A S	4 Dec 40
M'Diarmid George *m.d.*	S	26 June 34

Name.	Rank.	Seniority.
64 M'Donald Thos. W....	S	9 Nov 26
67 M'Donald Alex.....	A S	2 Oct 41
498 Macdonald John D...	A S	15 June 41
M'Donell Robert m.d...	S	17 Aug 15
M'Dowell William.....	S	27 June 28
M'Ennally Michael....	S	4 April 06
M'Ewen William.....	S	25 Mar 03
Macfarlane Wm. m.d...	S	20 Sept 36
152 M'Farlane Henry.....	A S	20 Oct 22
M'Gee William *m.d*....	S	9 Mar 14
M'Gowan Joseph.....	A S	15 June 41
438 M'Ilroy John *m.d*....	S	20 Aug 39
Mackatsie Herbt. H....	A S	4 April 39
Mackay John.....	S	19 June 02
Mackay William m.d...	S	25 Mar 03
492 Mackay George *m.d*...	S	26 Jan 42
M'Keehnie Alex. *m.d**.	S	21 July 30
M'Kee James.....	D.	4 July 03
Mackey Samuel.....	S	22 July 26
M'Kinlay William	A S	13 July 38
M'Laren Allan.....	S	17 July 24
359 M'Laren George D....	S	28 Dec 37
251 M'Lean Robert (*b*)....	S	23 Nov 41
Mac Leod John *m.d*....	A S	18 July 38
410 Macleroy Alex. C.....	S	20 July 38
222 M'Mahon William	A S	10 Aug 41
M'Manus Roger *m.d*...	S	30 Dec 09
Macmanus David *m.d*..	S	17 Aug 15
Macmillan John.....	S	5 Dec 07
M'Morris Ninian.....	S	17 Aug 15
‡M'Namara Daniel...	S	11 Feb 12
M'Neece Thomas.....	S	26 Jan 01
M'Neece John	S	9 Dec 06
Macnish James J.....	A S	10 May 36
276 Maconchy John.....	S	20 July 38
M'Rae J. (*a*) *m.d*....	S	23 Aug 07
M'Ternan James.....	S	18 Aug 13
157 M'Whinnie John.....	A S	19 Nov 38
M'William J. O. *m.d.**.	S	28 Feb 87
Madden James M.....	S	5 Oct 22
Magovern Pat.....	S	16 Mar 14
Magrath Sir G. *Kt. m.d* K.H.....	I H	28 Nov 41
Magrath Nicholas	S	23 June 29
517 Mahon Henry W. *m.d*..	S	7 Oct 35
Malloch John.....	A S	6 Aug 06
75 Mansell Fitzwill. *m.d*...	S	19 Nov 40
Marchant Thos......	S	16 April 08
Marpole John.....	S	12 Jan 09
NH Martin William (*b*)*...	D I H	22 Aug 40
Martin William(*a*)....	S	12 Feb 04
Martin J. Owen.....	S	15 July 07
Martin William (*c*)....	S	1 Mar 83
203 Martin Gilbert T. M...	A S	3 May 38
357 Martin Lawrence *m.d*..	A S	1 May 39
Martyn Patrick	S	26 Jan 33
Mason Richard D.....	A S	25 Nov 37
Maxwell Robert.....	S	12 Mar 39
Mayberry Charles.....	S	3 Oct 08
Mein Thomas.....	S	14 May 14
Metiveen Wm. L. *m.d*...	A S	19 April 36
Millar Andrew *m.d*....	S	31 July 33
RM Miller Thomas.....	S	28 Aug 09
567 Miller David G. *m.d*...	S	12 Dec 34
Miller John (*a*)	S	12 Mar 04
426 Miller James Armit...	A S	8 Aug 35
237 Miller Oliver T.....	A S	24 Mar 40
430 Miller Thomas C.....	A S	2 Jan 41
448 Milne Arthur Duff....	A S	10 Jan 39
22 Minchin William.....	A S	20 Mar 37
421 Minter John M.....	A S	30 Dec 37
Mitchell Charles.....	S	26 June 06
Mitchell David	S	28 Nov 09
Mitchell James.....	S	8 Mar 17
Mitchell Robert D.....	S	28 May 40
578 Mitchell James *m.d*...	A S	16 Mar 38

Digitized by Google

	Name.	Rank.	Seniority.
634	Mitchell Alexr. *m.d.*...	A S	20 Nov 39
208	Moffatt James W.....	A S	10 Nov 35
129	Moffitt Andrew.....	A S	6 June 39
NH	Molesworth T. E. *m.d.*	A S	7 Dec 38
	Monk Hugh	S	27 Nov 00
25	Monk Hugh H.....	A S	6 June 39
	‡Montgomery Alex....	S	5 May 12
165	Moody John.....	S	30 July 38
	Moon George	S	28 June 08
	Moore David.....	S	8 June 07
	Morison Andrew.....	S	12 Nov 13
	Morris Harvey	S	20 July 38
	Morrison Samuel.....	S	10 Jan 14
639	Morrison Charles H...	A S	8 Oct 41
	†Mortimer John.....	D IH	22 Aug 40
	Mortimer Charles.....	A S	18 Jan 08
	Mosgrove John	S	30 Sept 09
	Mottley George	S	15 April 35
307	Mould John A.....	S	20 July 38
	Moxey Geo. T. *m.d.*....	S	30 Aug 29
235	Muirhead Alex. *m.d.*...	S	20 July 38
107	Munro George A.....	S	20 July 38
	Munro John *m.d.*.....	S	15 Aug 38
225	Munro George F.....	A S	19 July 37
556	Murray Andrew.....	A S	17 Nov 37
387	Mustard James M.....	A S	10 Aug 38
566	Natlon Thos. Hen.....	S	18 Sept 35
638	Naulty John	S	20 July 38
	Neill Alexander.....	S	27 Oct 30
151	Nelson Thomas.....	A S	2 Jan 40
410	Newman Edward *m.d.*	S	20 Aug 39
DY	Newman Chas. D. A...	A S	22 Sept 29
284	Nicolls Geo. A. *m.d.*...	A S	27 July 40
	Niddrie Peter *m.d.*....	S	4 Nov 40
	‡Niell John.....	S	21 Sept 98
	Nimmo James	S	1 June 01
GH	Nisbet Alex. *m. d.*....	S	17 Aug 15
4	Niven James *m d*.....	A S	20 May 41
NH	Nolloth Edward.....	A S	18 Aug 35
504	Noott Isaac.....	S	28 June 08
	‡Nutt James.....	S	4 June 81
	Nutt Rd. Clarke	S	19 Oct 30
258	Nutt Charles K.....	S	28 May 40
	Oastler William.....	S	6 Nov 00
	O'Brien Christoph.*m.d.*	S	3 June 10
	Ogilvie John	S	21 Nov 08
514	O'Hagan Hugh *m.d.*....	A S	4 May 39
526	Orr William (*b*).....	A S	12 Jan 37
	Osborne Henry	S	30 Jan 95
	Osborne John	S	2 July 10
452	Osborne James (*a*)....	S	2 Oct 12
237	Osborne Alick.....	S	12 Feb 14
	Osborne Francis.....	A S	8 Sept 26
662	Osman Henry F. *m.d.*..	S	23 Nov 41
	Osmand James	S	30 Aug 09
	Outram Benj. F. *m.d.*..	I H	23 Nov 41
497	Page Hugh Guion R....	S	23 Nov 41
	Park John	S	20 July 38
	Parker Joseph.....	S	24 Nov 90
RM	Parkin Henry	D I H	22 Aug 40
306	Parsons Walter.....	A S	10 Mar 41
508	Pascoe Francis P.....	A S	19 Mar 36
	Patchell John.....	S	17 Aug 15
	Paterson Alexander...	A S	11 June 11
	Patterson John	S	1 April 16
471	Patterson John H.....	A S	16 July 39
	Patton John	S	9 Dec 25

	Name.	Rank.	Seniority.
345	Paul James Johnston.	A S	23 April 89
104	Peacock Henry.....	A S	18 May 39
	Peatie William.....	S	19 Feb 30
631	Peddie John Smart	A S	20 Dec 36
149	Pennycook William...	A S	11 May 24
171	Peters James.....	A S	16 July 36
554	Phillips James.....	A S	21 Oct 41
494	Pilmor Alexander J...	A S	31 Dec 34
	†Pineo Obadiah.....	S	12 June 05
	Pinkerton Ebenezer....	A S	17 Aug 25
124	Plimsoll Joseph.....	S	4 Nov 40
	Porteus Wm. (a).....	S	11 Dec 90
	Porter William	S	2 Jan 94
118	Porter Philip	A S	11 Feb 41
188	Pottinger Robert.....	A S	3 May 39
	Poulden Nath.	S	14 May 95
	Priaulx Charles.....	S	3 Jan 39
	†Price Wm. (*a*).....	S	21 May 06
	†Price Morgan	S	9 Jan 10
	Pringle James R.....	S	3 Oct 95
659	Prior James	S	26 Nov 07
	Pritchard Richard D...	S	6 June 41
422	Pritchard Francis B....	A S	6 June 39
	Pritchett Morris *m.d*...	S	14 Nov 40
	Pritchett Geo. W.....	S	23 Nov 41
NH	Procter George.....	S	14 Jan 09
	Quarrier Daniel.....	I H	23 Nov 41
	Queade Charles.....	S	15 April 07
RM	Rae William *m.d*.....	D I H	22 Aug 40
	Rae Alexander.....	S	13 Oct 12
	Rae James (*a*)	S	5 Oct 22
203	Rae James (*b*)	A S	2 May 41
	‡Ramsay Peter.....	·S	19 Sept 12
	Ratty William.....	S	16 April 08
599	Rayner Fred. M.....	A S	8 June 41
357	Read John.....	S	28 May 40
243	Rees John	S	20 May 42
	Rees John Rumney	A S	4 Aug 10
	Reid James.....	S	12 Nov 08
14	Reid John Watt.....	S	16 Oct 25
	Reid Peter.....	S	18 Feb 26
	Reid John Robert.....	S	4 April 32
353	Reid John.....	A S	9 May 38
	†Reynolds Cornwall...	S	24 Nov 90
NH	Richardson J. (*b*) *m.d.*	I H	22 Aug 40
	Richardson John (*a*)·..	S	1 April 96
	Ring Thos. E.....	S	20 July 38
	Riordan Jeremiah.....	S	31 Mar 30
	†Risk John Erskine	S	3 Aug 01
658	Risk Keats Robinson ..	A S	29 May 35
97	Risk James Gilmore...	A S	10 Aug 38
	Ritchie Daniel.....	A S	19 May 38
	Roberts John R.....	S	15 Mar 10
	‡Roberts Thomas.....	S	12 Feb 11
624	Roberts George	S	5 Nov 28
514	Roberts J. I. Warden.	A S	27 July 35
24	Roberts William.....	A S	20 Mar 38
	†Robertson Thos. (*a*)..	S	20 June 49
	Robertson Robert.....	S	17 Jan 06
	‡Robertson Arch. (*a*) .	S	21 Nov 09
	‡Robertson A. (*b*). *m.d.*	S	10 July 10
33	Robertson Thomas (*b*)	S	14 April 25
594	Robertson John (*b*)....	S	16 Oct 34
	Robertson William....	A S	19 July 37
	Robertson Ebenezer...	S	1 July 42
471	Robertson Alexander..	A S	1 May 41
	Robinson Neal	A S	24 Feb 12
	Roche Nich. Wm. *m.d.*	S	27 Feb 13
	Roe George.....	S	29 Mar 10
	Rogers William (*a*)....	S	16 Feb 14

Digitized by Google

Name.	Rank.	Seniority.
224 Rogers William T.....	S	22 Mar 41
387 Rogers William (*b*)...	A S	20 Nov 39
†Rose James.....	S	26 April 76
Ross William m.d.	S	1 Jan 06
Ross David.....	S	24 May 10
Rowlands David *m.d.*..	I H	25 Nov 41
Runciman John.....	S	7 Oct 18
DY Russell Andrew	A S	8 Sept 23
Russell David.....	A S	3 May 39
†Rutherford Jas. *m.d.*..	S	2 April 03
Rutherford Geo. S.*m.d.*	S	29 Mar 12
Buxton Henry.....	A S	23 Aug 08
†Ryall Isaac.....	D I H	20 Aug 41
DY Sabben John C.....	A S	6 Nov 38
St. Quintin Edward H.	S	8 Jan 10
370 Salmon James	S	1 Aug 40
416 Sanderson Alex.....	S	20 Oct 37
634 Sandys Stephen Edw...	A S	30 Mar 39
Sankey Francis	S	17 Jan 14
Savage Arthur.....	S	22 July 26
Scott James (b) m.d....	S	22 June 05
368 Scott Robert T.C.....	S	26 Aug 41
519 Scott Robert John	A S	28 Feb 35
Seaton Edward.....	S	10 Oct 09
Sebire John G.....	S	13 May 26
Sharpe Francis	S	8 June 41
NH Shea Henry Daniel.....	S	23 Nov 41
235 Sibbald Arch. *m.d.*....	A S	23 Mar 41
Sibbald George (b)	A S	20 Dec 13
Simmie James David..	A S	12 May 24
Simpson William.....	S	7 Mar 14
Simpson Adam.....	S	23 Aug 25
178 Simpson John (*a*) *m.d.*	A S	6 June 39
76 Simpson John (*b*)	A S	23 Mar 41
Simson William	S	1 Nov 14
†Sinclair Samuel *m d*..	S	11 Aug 04
Sinclair Andrew *m.d*...	S	23 June 29
Skeoch Charles.....	S	4 April 13
Skirving Archibald....	S	26 Sept 11
294 Slight Fred. N. *m.d*....	A S	29 April 36
303 Slight Augustus.....	A S	11 July 37
129 Sloan John.....	S	20 July 38
Smith George.....	S	9 Feb 10
Smith John (*a*).....	S	31 Jan 12
Smith James (*b*).....	S	9 Nov 31
100 Smith John (*c*).....	S	6 Nov 30
Smith Andrew.....	S	31 Oct 40
Smith Robert (*a*)	A S	11 Mar 06
190 Smith Charles.....	A S	24 Oct 33
Smith John (*b*)	D	31 July 04
Soden Thomas.....	S	28 Aug 10
165 Somerville George H..	A S	12 Aug 36
477 Somerville Thomas....	A S	18 May 37
Sparke John Guyse	A S	24 Sept 06
Sproule Oliver.....	S	16 Sept 16
Sproule Samuel *m.d*...	A S	15 April 37
542 Stanley Stephen S.....	A S	29 May 33
530 Steel Charles D.....	S	2 Oct 41
Steele James H.....	S	17 Nov 32
Sterritt Joseph R.....	S	10 Mar 24
Stevenson James.....	S	25 May 12
Stevenson Robt.....	S	23 Nov 41
Stewart John (*a*).....	S	9 Feb 11
Stewart James (*a*).....	S	14 May 13
Stewart James (*b*)	S	7 Feb 14
365 Stewart Alexander (*b*)	S	16 Sept 16
465 Stewart John (*b*).....	S	2 Oct 41
24 Stewart John G. *m.d*...	S	11 Sept 29
Stewart Hamilton.....	A S	4 Jan 13
Stiell James *m.d*.....	S	20 July 38
Stilon Joseph.....	S	17 Aug 15
Stirling John	A S	20 Nov 40
Stormonth Chas.....	S	9 Dec 06

Name.	Rank.	Seniority.
Strang John m.d.....	S	5 Aug 99
410 Stratton Thomas *m.d.*.	A S	19 Dec 37
Stuart James	S	19 Dec 11
NH Stuart Alexander.....	S	6 June 42
494 Stupart Frederick.....	A S	17 Feb 40
Suggate Henry Exra ..	A S	22 April 06
DY Suther Peter	S	21 Sept 05
Swann Robert C.....	S	19 Sept 03
Swann John H.....	S	26 Jan 09
Swann George	S	27 Mar 12
Swayne Stephen J.....	D I H	19 Dec 39
Swift James.....	S	26 April 99
Syme James.....	S	19 June 34
Symers George	S	13 May 31
Tait William.....	P	16 July 09
61 Tait Thomas.....	A S	3 Oct 37
Turn John*.....	S	8 Sept 18
Tayler Alexander	S	23 July 04
Taylor James.....	S	2 July 36
Taylor Joseph	A S	4 June 24
Taylor William	D	21 Feb 04
Telfer Alexander.....	S	28 April 07
146 Thomas David.....	A S	25 Nov 37
†Thompson Wm. (*a*)...	S	8 Oct 96
Thomson James.....	S	18 Sept 81
Thomson David (*a*) ...	S	19 Feb 10
Thomson Mitchel.....	S	18 April 32
Thomson John (*b*) *m.d.*	S	23 Sept 14
Thomson Tho. R. H....	S	7 Oct 41
304 Thomson David (*b*) *m.d.*	A S	11 Aug 32
Thomson John (*c*) *m.d.*	A S	16 Dec 36
Thomson D. (*c*) *m.d*...	A S	4 Dec 40
DY Tobin Richard	S	1 Mar 03
Todd James.....	A S	9 Aug 38
Toms Philip *m.d*.....	S	22 Jan 84
Towns George.....	S	22 July 99
Towsey Henry.....	S	12 Dec 10
NH Trail Walter	A S	20 Aug 38
806 Trevan Henry.....	A S	16 Nov 36
Tripe Thomas.....	D	13 Feb 11
Trotman Wm. Hen....	S	21 Aug 10
387 Tucker Alfred G. G....	S	23 Nov 41
Tutor Edward	S	21 Feb 98
446 Turnbull Henry H.*m.d.*	A S	13 July 39
Turner Wm. (a).....	S	21 Jan 07
Turner Wm. (b).....	S	2 May 08
Tweedale John.....	S	24 Feb 07
Tweeddale James *m.d.*	S	19 Aug 14
465 Tweeddale John D....	A S	20 Nov 39
Urquhart John.....	S	19 June 10
Urquhart Lewis C.....	A S	7 Dec 38
Usher Thomas	S	30 April 05
98 Vaughan James.....	A S	23 May 37
Veitch Jas. (a) m.d....	S	15 Aug 94
126 Veitch John T. *m.d.* ..	A S	19 Jan 41
Vellacott William	S	13 Jan 09
Verling Bartholomew..	S	21 Dec 29
‡Wade James	S	1 Dec 08
Waldron Philip.....	S	3 Nov 07
Walker George	S	19 Mar 04
‡Walker Ebenezer....	S	7 Aug 09
259 Wallace J. W. *m.d*....	A S	29 Aug 38
551 Wallace Thomas	A S	25 May 41
Wallington Thomas...	S	16 July 13
Walsh Patrick.....	S	15 Oct 08
303 Walsh James, *m.d*.....	A S	23 Dec 38

Digitized by Google

Name.	Rank.	Seniority.
226 Walsh Eustace J.....	A S	16 Aug 59
333 Walsh James C.....	A S	15 July 40
DF Warden Wm. *m.d.*.....	S	12 Dec 98
Warner Abraham.....	S	24 Aug 18
Waters Allan.....	S	17 Aug 15
Waters George A.....	A S	8 Oct 08
Watson Wm. m.d......	S	18 May 09
Watson David.....	S	31 Dec 09
Watson John	S	12 Dec 34
471 Watt William C. *m.d.*..	D I H	4 Oct 41
‡WentherheadG.H. *m.d*	S	4 July 12
370 Webb Samuel W.....	A S	16 Dec 36
Webster Richard	S	1 Jan 05
‡Webster W. H. B.....	S	17 Aug 15
Webster George.....	A S	18 May 07
113 *NH* Wells Thomas S ..	A S	20 Sept 41
West William *m.d*.....	S	5 Nov 14
West John	S	28 July 30
660 West Maurice T.....	A S	13 Dec 38
Whipple Frederick J..	A S	29 Sept 37
387 Whipple Dodwell (*b*) .	A S	4 Dec 40
White Charles W.....	S	25 Aug 41
228 White Wm.....	S	23 Nov 41
Whitelaw Robert	S	16 Sept 16
NH Whitmarsh John.....	A S	24 July 05
Whitmarsh George....	A S	10 April 37
NH Wicks Samuel.....	A S	6 Mar 11
‡Wilkes James	S	19 Mar 92
Wilkes William D.....	S	6 June 42
471 Wilkinson Chas. N....	A S	15 Mar 39
308 Willcox Robert.....	A S	6 Jan 41
Williams Robert (*a*)...	S	21 Aug 96
Williams Rich. P.....	S	10 Feb 97
Williams John G.....	S	30 Sept 05
Williams H. Jones.....	S	4 May 07
‡Williams John.....	S	11 Aug 07
Williams David F.....	S	30 May 29
Williams John G.	S	20 July 38
628 Williams Frederick M..	A S	10 Mar 40
Williamson Steph.....	S	30 July 04
394 Wilmott Henry S.....	A S	24 May 41
387 Wilson John (*b*) *m.d*..	I H	2 Dec 41
Wilson *Sir* I. Ki. (*a*)*m.d.*	P	17 Aug 05
Wilson John (*a*) *m.d*....	S	22 Oct 98
Wilson William	S	11 Sept 02
97 Wilson James (*b*).....	S	21 April 14
Wilson Robert.....	S	17 Aug 15
Wilson Thos. B. *m.d*...	S	17 Aug 15
601 Wilson John (*c*)	S	9 Sept 24
620 Wilson John (*d*)	S	19 April 25
NH Wilson Daniel	A S	20 Aug 24
Wilson Alexander *m.d.*	A S	22 Feb 39
39 Wood William *m.d*....	A S	21 April 38
639 Woodcock Alexander..	A S	1 Mar 36
Woodthorpe Richd. ...	S	18 Mar 09
Woolnough Joseph ...	D	23 June 03
Wright David.....	S	17 Aug 15
Wright Robert.....	A S	1 Sept 26
393 Wright William W....	A S	8 Aug 31
Wylie Robert.....	S	4 June 25
Wyse David	S	22 Oct 18
429 Yeoman Anthony *m.d.*	S	20 Aug 39
Zimmerman Godfrey..	A S	22 Aug 07

ACTING ASSISTANT SURGEONS.

97 Alexander Nicholas B. 25 July 42
453 Armstrong Alex. *m.d.* 21 Mar 42
636 Batwell A. *m.d*...20 Sept 41
37 Beith Robert ....27 Nov 41
514 Browne Joseph ...12 Feb 42
37 Buie William,....27 Nov 41
357 Burton Matthew *m.d.* 17 Aug 41
530 Campbell C. G...12 Feb 42
542 Cockin John.....13 Oct 41
97 Coffey Charles...18 Aug 42
186 Costello Thos. M.18 Jan 42
129 D'Auvergne Edw. 27 Nov 41
100 Dolling Nicholas Lockyer .....14 July 41
NH Donnville Wm. T. 3 May 42
601 Douglas Robert..29 Dec 41
257 Evans Evan .... 2 June 42
308 Ewan Wm. D. *m.d.* 5 Jan 42
262 Forbes Chas. *m.d.* 13 Oct 41
440 French Marm. C. 10 Dec 41
315 Galvin Richard..27 Nov 41
268 Goldin Wm. G....8 Oct 41
103 Gordon Alex. ...25 Nov 42
173 Gruggen Wm. J..28 May 41
514 Hamilton Mark...2 Aug 42
600 Hastings R.*m.d*...10 Dec 41
64 Heath Edward ...13 Oct 41
18 Henderson John, *m.d.* .....10 Dec 41
75 Henry James Falls *m.d.* .....20 April 41
515 Henry James.....4 July 42
NH Hoggan William 2 June 42
601 Jack John .....5 Jan 42
103 *NH* Jeffcott John 21 June 42
251 Jenkins Jas.*m.d.* 27 Dec 41
103 *NH* Kay William T.* 18 Aug 42
427 Lawrance Walter..8 Oct 41
235 McClatchie .....3 Feb 42
668 Macdonald Wm. 23 June 42
663 MacleodWm. *m.d.* 18 Jan 42
478 Maitland William 13 Dec 41
471 Martin James J. .22 Jan 42
243 Negus Fysher....2 June 42
595 Nicolson John B. *m.d.* 27 Dec 41
146 Patrick James ...27 Nov 41
127 Piers Henry.....3 May 42
648 Pickthorn Thomas R. 15 June 42
492 Pizey George ....12 Feb 42
75 Pritchard Rich.D. 27 Nov 41
124 Rae George *m.d*....6 Jan 41
27 Richardson H.*m.d.*20May41
537 Roberts G. S.... 13 Oct 41
387 Sadler Fred.W.R.29 Dec 41
416 Saunders Wm. M'K.....20 Sept 41
414 Scott Wm. *m.d*...14 Jan 41
354 Slevin Patrick ....8 Oct 41
NH Sloggett W. H...2 April 42
153 Smart Wm. R. E. 11 Feb 41
567 Speer John .....20 Sept 41
107 Sivel Robert .....22 Jan 42
529 Ternan John ...18 June 41
NH Tiston Richard...3 May 42
649 Tucker Douglas N. 2 April 42
638 Webber Wm. *m.d*...8 Oct 41
237 Weld Henry.....26 Jan. 42
103 West George R. ..3 May 42
279 Willan Henry....11 Feb 41
Winchester Chas. A. *m.d.* .....13 Oct 41
Yeo Gerald.....2 March 42

Digitized by Google

ALPHABETICAL LIST OF PURSERS.

The Figures before each Name denote the Number of the Ship in which the Officer serves. Those against whose Names the Letters *D.Y.* or *V.Y.* denote that the Officer holds an appointment in a Dock or Victualling Yard; *N. H.* in a Naval or in Greenwich Hospital. *S.* Secretary to Flag Officers.

Allan Thomas ...12 July 14
Anderson Matthew 5 Sept 05
Anderson George 14 Jan 09
Anderson John...28 Feb 12
Anderson, Wm.....8 Jan 33
Andrews Charles Edmund .....1 Aug 98
Andrews William 20 June 14
Angove William ..6 Mar 05
Archdeacon John...1 Feb 00
Archer Thomas W. 15 Feb 23
VY Arthur Michael..23 July 14
Ayre William....25 May 10

Balkie James....13 Sept 90
304 *VY* Bailey William 4 Nov 05
393 Bailey John Page 7 May 07
Balhetchet Wm...1 June 21
Ballingall Wm....7 Sept 85
Bamber Henry K. 5 Jan 03
Bannister John ..23 May 09
Barnett John.....22 Oct 94
Barrett William..23 May 10
Bartlett Richard ..5 Aug 09
421 Basden William Benge.....21 May 05
Bastin Thomas ...8 Sept 96
Bate Edward.....2 Oct 78
414 Bateman Wm. D. 1 May 42
Beal John .....5 May 14
Beater John .....28 Jan 06
Beaumont Charles 2 Feb 09
Beddek Richard P. 18 Jan 34
Bell William .....20 Dec 13
235 Bell John .....15 Dec 21
Benifold James...19 Dec 11
Blake John .....9 Mar 36
Blackmore Edw...30 Mar 10
48 Bond Wm. Hen. 27 Sept 19
Bone Frederick..25 June 10
Booth Richard....14 Feb 97
Borham Wm. B. 12 July 14
Bowden William 12 Sept 12
422 Brady Frederick..19 Jan 42
Breaks John .....10 Nov 30
188 Breay Wm. Henry 1 Oct 13
Brent William.....1 Jan 06
Brenton Henry ..23 July 27
Brett Thomas ....11 Sept 09
542 Brickwood John..24 Dec 40
Brisben James ..31 July 06
Brodie George ...22 June 07
Brooksby Stephen 30 Aug 33
Browell James ...17 Mar 94
Brown Robert.....1 Sept 01
Brown William ...6 Nov 07
297 Brown Thomas ...30 Jan 12
Brown John (*c*)..11 Aug 13
Brown Wm. Henry 11 Jan 28
Brown Edmund...8 Jan 33
Browne Wm. P...20 Feb 06
Bruce David.....22 Feb 09
Bryan John.....11 Aug 05
Brydone William 1 April 34
Bunn Sam. Godfrey 25 Sept 13
Burd Benjamin...30 Jan 00
Burgess James H. 22 Mar 08
Burke Walter ....26 Nov 22
Burn Robert .....8 Nov 00
Butcher Sam. Jas...9 Oct 09

Callaway William..7 Oct 08
Carpenter Alfred 10 July 06
465 Carrigan Wm. P. 10 May 39
529 Charles D. George 10 May 39
S Chimmo Benjamin 10 May 09
178 Chimmo James ...7 Feb 31
203 Chimmo Henry H. 24 Dec 40
Christy William. ..2 Oct 97
Christy Samuel ...16 Oct 10
Clare Stephen....19 Sept 09
Clarke Maurice ..17 April 11
Clarke George....14 Jan 22
595 Clatworthy Walter 8 Jan 38
Clery James .....8 Oct 13
306 Clow David.....29 Aug 07
Clyde John.....21 May 88
Cockburn Thos. 20 July 14
Cole Thomas (*a*) 19 April 94
634 Cole John .....16 Aug 98
Colls David C....19 Jan 36
Colwell John .....14 Jan 32
257 Coningworth Wm. 12 Jan 23
136 Conway Daniel..28 Dec 37
387 Cook John Hy....5 April 14
Copland John....30 July 81
Cotmun John Bin. 25 Oct 04
Cotsell William...18 Jan 34
Cotterell Chas. Ed. 31 July 12
Court Jos. Chas. .25 Sept 05
Cowley William K. 1 July 06
Cox Thomas .....28 Sept 09
Cox Wm. Oliver...8 Jan 33
Crisp William ....31 Jan 14
186 Crispin Robt. T...24 Dec 40
Cuming William...14 Oct 13
Cumming James Charles .....23 Nov 03

Darby Thomas.....2 Oct 04
Davies Wm. Aug. 12 Feb 07
Davies Wm. Rd...20 Mar 07
Davis George .....9 May 00
Davis Samuel .....4 Jan 04
Dawe James .....14 Jan 32
Dawson Arthur....4 Sept 12
Day John.....23 May 09
545 Dealy Cornelius ..24 Dec 40
Dean Henry .....8 May 14
Debus George ...17 Aug 08
Dennis John .....27 Dec 24
Didham Rich. Gr. 22 April 06
Diossey John J...25 Sept 09
Dix George .....22 Dec 36
98 Dobbin Thomas ..19 Jan 36
Dove Henry .....27 April 09
Dowell George....23 Oct 12
76 Drake William...25 July 25
492 Drury William...20 Jan 42
Duffoll Jn. Thorpe 14 Jan 32
Duncan Gilbert ..16 Feb 11
Dunn James .....30 Jan 06
Dutchman Hews. 8 May 10

599 Dutton Wm. Henry .....24 Dec 40
Dyer Edward.....27 Feb 07
Dyer Henry S.....6 Nov 13
Dyer Benjamin....17 Dec 25
S Dyer William ....30 Jan 39

Eales William ....11 Jan 08
Edye Joseph *F.R.S.* 15 Nov 11
Edmonstone John 6 Nov 02
VY Elliott John .....16 Oct 04
Ellis George Archer 4 Oct 05
Ellis Arthur .....10 Nov 30

Fairweather Thos. 20 Feb 11
557 Farror Wm. B. V. 3 Sept 41
Fenn Benjamin ..21 Jan 12
Ferriter John S...16 Dec 26
165 Finlayson William 7 Feb 31
Fitzgerald Thos. ..25 Oct 94
Fletcher James ....6 Aug 05
Flintoft George 16 April 04
Foggo David ....11 Aug 08
Fores Samuel William D.....7 Feb 12
Forrest *Sir* Digory *Kt.*.....12 June 95
Forrest Peter....30 June 04
Forster John .....14 Jan 32
Fox Thomas.....28 July 14
Frame Arthur ...11 Sept 09
Frampton Christ. N. .....10 May 39
DY Freeman Wm. Lockyer 8 Jan 33

Gain Jonathan ...11 Aug 06
Garby John.....23 Oct 13
Garwood W. D...19 Feb 14
Gifford Arthur...26 Dec 06
Gilbert Richard ..1 April 90
*Gilbert Augustus Hearn 1 Sept 31
Giles Samuel .....1 Aug 00
Giles John .....11 Nov 18
Giles James .....23 July 14
107 Giles Thomas ....20 May 26
502 Goddard Thomas 11 Feb 93
Goddard R. H.....1 July 09
537 Godson Richard A. 3 Sept 41
659 Goldsmith John...3 Nov 95
601 Goodridge Richd. 15 Nov 00
Goodwin George..25 Mar 12
Gore Frederic ....9 Jan 35
Gorton Thomas..5 April 09
83 Gradidge William 17 Aug 29
624 Grant John .....14 Jan 32
Grant Thos.....19 Dec 07
551 Greaves John H. 3 April 35
Green Richard ....6 Nov 01
Gregory William 18 Mar 01
259 Gregory James...30 Aug 32
Griffiths James....15 Oct 13
Griffin Edmund..27 Aug 11
37 Gulliver Thos. D. 20 Feb 31
Gunnell John Baker .....17 Nov 07
103 Gurdon Goate....17 Dec 07

Digitized by Google

Halle John .....9 Sept 06
Haig Richard ....23 Oct 13
(on half-pay as Secretary)
206 Hallett Thos. R...30 Aug 38
NH Halliday Richard 16 April 04
Halse James .....5 Feb 24
Hamilton William H. .....14 June 08
600 Hamilton Wm....11 Sept 29
Hamlyn Wm. T. 26 July 06
Hannay Hugh.....7 Dec 11
Harden James.....18 Jan 34
307 Harger Frank ....17 Jan 11
274 Harries Wm. A....8 Jan 33
Harrington Harris 25 Sept 13
504 Harris Edward ....8 Oct 03
Harris William....16 Mar 12
Harris John C....17 Mar 14
Harris Thomas....18 Jan 35
365 Harrison Geo. B. 26 Dec 97
638 Harshaw John....24 Dec 40
Haydon Nathaniel 3 Oct 05
158 Heaslop Edw. F. 30 Aug 30
Heather Benjamin 14 Dec 12
Heathman John C.
30 Aug 38
Hellyer Frederick 11 Aug 34
429 Hemer Joseph T. 30 Aug 38
Henshelwood Wm. 11 Aug 10
Henwood Peter ...12 Jan 98
Hill John (*b*) ....2 Jan 08
Hillier Wm. Curry 11 Nov 06
Hillyer Charles...18 Jan 34
Hobbs Jas. M.....31 Dec 39
Hodgskins George 5 May 04
Hoffmeister J. M...9 Mar 13
Holman William..17 Oct 95
Holman Stephen 9 June 13
Holmes Isaac.....9 Jan 35
Hood Thomas Sam 6 Oct 12
416 Hookey Thomas..19 Jan 36
421 Hooper Edward T. 8 Dec 13
Hope J. M.....8 Feb 14
494 Horniman Robt. L. 8 Sept 06
Horton Frederick 24 Aug 05
Horton William ..14 Jan 32
Howard John.....1 July 07
Hubbard Thomas ..3 Oct 11
Huggins James ..30 Mar 09
Hulbert John Spice 19 Feb 09
Hunter Campbell 3 May 13
Hyslop James ...15 July 00

Inderwick Andrew 21 Dec 07
Irving John *(on half-pay as Secretary)* ....1 Jan 15
Isaac William ....18 Jan 14
Isaacson Stutville 18 Mar 02

648 Jacobs Joseph....19 Sept 08
24 James Wm. Thos...6 Feb 08
15 Jeffery Robert M. 30 Aug 38
Jennings Benj. ...12 Feb 97
Jennings Thos. (*a*) 29 Jan 06
GH Jessop Thos. F. 20 June 97
Jewell John Nunn 25 Jan 04
519 Johns James.....1 July 07
Jones Henry ....18 June 94
Jones Jerh. L. ...12 July 26

Kains Thomas....18 Dec 18
Kay William.... 10 Nov 30
Kendall Charles..29 May 18
Kennedy Law.....4 April 10
Kent George .....19 Dec 12
Kent Alexander .. 6 Jan 31
214 Kerigan Thomas 22 May 18
487 Key Joseph Edw. 10 Nov 30
King John (*b*) ....6 Nov 18
Kippen Robertson 16 Jan 13
Knapman William 16 Oct 98
Kneeshaw John...20 Feb 11

Lambe John M....9 Mar 14
Lane John .....18 Nov 05
Larby John .....25 Dec 00
Lash Nicholas Burridge .....18 Jan 84
483 Lawes William....12 Dec 37
Leach William....1 Sept 06
660 Lean John Gunnis 20 July 14
Lean Francis.....10 Nov 80
GH Le Geyt Phil. Cart. 24 July 05
Lellyett J. Lemon 9 June 08
Lemon William ..17 Nov 08
Leslie Thomas ...23 July 14
GH Lethbridge John A. 13 Jan 08
Lewer Robert ...20 April 20
97 Little Simon .....24 Nov 95
60 Little Jas. C.....16 April 35
243 Littleton Thomas. 10 May 39
Lockhart Alex....27 Mar 09
Loney Palmer John 28 Jan 12
Loney Robert.....4 May 40
14 Long H.B. Homes 27 May 14
Lord John .....9 Jan 35
Lord Samuel .....3 Sept 41
S Loudon John ...22 April 99
127 Lyall James....27 March 33
Lyon Matthew ...6 April 14

101 M'Arthur John (*b*) 4 April 05
M'Dermott Corns. 17 Aug 29
Macfarlane James 13 Feb 98
Mc Kain James. 11 Aug 08
DY M'Knight Thomas 19 Mar 12
M'Lean Hector...19 May 09
M'Lennan Wm....7 July 08
M'Leod John.....15 Feb 01
M'Murray Thos. G. 30 Oct 13
M'Namara Thos. F. 9 Jan 35
Maddock Joseph W.
21 Dec 41
Maddocks John. 22 May 06
Manley Jas. Hills 18 Mar 09
315 Manley Samuel H. 29 Oct 11
March John .....5 Feb 06
Marchant J. L.....8 Sept 20
Mark William ..13 April 07
Marks John (*a*) ....9 Mar 13
Marks John (*b*)..23 July 14
410 Marsh Joseph....18 Jan 34
Martin John.....30 Dec 06
Mason William Garn
22 Aug 06
Mason Joseph....11 April 08
Matson Charles...29 Jan 98
May Francis.....7 Feb 31
Mayhew John....19 July 99
Meek James, *Comptroller of the Victualling of the Navy*. 25 July 00
Menda Thomas ...11 Jan 14
567 Millingham James S.
3 Sept 41
251 Milner John.....7 June 39
69 Mitchell John (*b*) 12 Dec 37
580 Morgan Wm.....31 Dec 41
Morton William..9 April 14
Moseley John ....19 Jan 86
620 Mounsher James 16 May 07
870 Mounsteven Jas. S. 28 Dec 37
594 Mowbray George H.
3 Sept 41
228 Mundy Frederick 31 Dec 41

Nairne Bruce R...12 Nov 18
Napier Edward G. 9 Aug 00
Niblett Harry ....28 Mar 03
514 Nicholls James ....10 Oct 00
287 Nicholls George ..16 Jan 09
S Nicholls John W. 9 Mar 37
Nobbs James Wm. 28 July 96
Norcock John ....21 Dec 04
649 Norman Wm. H..20 Jan 41
279 Nott John.....2 July 35

Oakley William ..21 Jan 06
262 O'Connor Patrick 30 Aug 38
Olive John .....7 Nov 04
O'Maley Edward...14 Jan 09
Omer Henry .....4 Dec 07
Orchard John.....14 Oct 18
O'Reily Pat. L....13 Mar 98
410 Osmer Chas. H....19 Jan 36
471 ✱Oughton Geo. V. 4 Dec 07
639 Owen Edward .....1 Jan 30
631 Ozzard James .....8 Dec 13

Paddon W. Ad. H. 18 July 10
Paine Thomas ....9 Sept 06
GH Paine William ....15 Sept 12
308 Palmer John.....11 April 08
Parker Thos. W. 26 Mar 19
Parkhurst Benj. ..20 Dec 06
Parsons Wm. B...23 July 14
Peckston Thos. S. ..8 Oct 12
64 Penprase Alex. ....9 Jan 12
Perkins Jas. M....14 June 03
Perry William ...25 Sept 00
Petrie Archibald..17 Dec 12
Pettman Fred. ...30 Mar 07
Pike F. W. .....18 Dec 06
S Pinhorn James....7 Feb 31
391 Pinhorn William 15 Aug 36
127 Plumbly Geo. Thos. 9 Jan 35
Pond John.....9 Mar 37
Pollock Edward 13 June 10
Pope Joseph S....16 Jan 34
Postlethwaite Reg. 17 Jan 10
Pownall Thomas 22 July 12
609 Prance John.....26 Dec 33
S Price Henry.....7 Feb 31
Pritchard Wm. ...1 July 07
Prowett David...22 July 06

662 Rains Stephen...8 June 42
100 Read Robt. Mann 31 Jan 12
Read Jeremiah ...19 Oct 13
Reep Richard T. 30 Dec 37
Reeve Thomas....19 Feb 98
357 Reeve William...3 April 12
Renton James ...14 Sept 10
Richards John S. 27 May 94
631 Richards John ..18 April 00
Richardson John 10 Dec 09
Ricketts Thomas 11 June 01
Rickford Thomas 19 Oct 99
Roberts Isaac. ...21 Sept 12
Roberts Edw. F....9 Jan 35
Robson George....6 May 13
Roche Step. Howe 29 Jan 03
Ross John.....23 Dec 06
Rothery Nich P. 15 Sept 77
Rowe Thomas.....4 Aug 12
566 Rowe Edward.....3 Jan 33
Rowley Thomas 22 April 11
Russell Joseph F. 24 Feb 13

Salter John.....18 July 05
Sarjeant John P...9 May 08
VY Sconce Robert C. 22 Sept 07
Scott Michael .....13 Oct 00
Scott Edward.....10 Dec 06
Scott Robert .....30 Aug 06
Scott Matthew ...25 Mar 36
Shanks Thomas...1 July 09
Sharp Robert.....13 Oct 07

Shea John .....8 Feb 99
Sheppard Thos. B. 22 Sept 10
Shugar Wm. Read 30 Sept 95
Siddall Frederick 10 May 39
Simmonds George 17 Aug 29
Simmons Robert 17 Aug 29
67 Simpson David James
18 Jan 34
859 Singer Richard....7 Feb 31
Slatter John .....7 July 07
Slogget Jesse....12 May 08
Smith William P. 27 Nov 93
Smith Rich. (*a*) 28 June 04
Smith Rich. (*b*)...14 July 13
Smith Robt. John 27 Oct 08
Smith Jacob Wm. 19 Feb 10
S Smith James A. ..7 Feb 39
Smith Edwin A...24 Dec 40
Soady Wm. (*a*)....16 Feb 11
Soden Benjamin..28 Aug 04
Soden Jas. B. E.. 15 Mar 27
South Henry.....10 Nov 30
Sparshott Daniell 30 Oct 00
190 Sparshott James..31 Dec 09
Speed John.....5 Aug 03
Spriga William....9 Jan 35
39 Stanway William..24 Dec 40
Starr George .....6 Nov 11
Stephens Mich. C. 9 July 11
Stewart Alexander 2 Aug 02
653 Stewart Edw. S...30 Aug 06
Stokes Peter John 31 Dec 01
Stokes Rich. S....19 Jan 36
294 Stones Thomas....4 July 04
Street James .....25 Jan 33
Stretton Silas Edw. 7 Feb 31
Sugden Abraham 11 June 22
Sullivan John ....19 Jan 04
Suter Edward....17 Mar 12
268 Sutherland Kenneth L.
24 Dec 40

Tabart Frns. Geo. 21 Mar 08
146 Tapson John.....30 Jan 08
Taylor John (*b*)...25 Sept 04
Taylor Francis....29 Oct 10
Terry Thomas....25 Nov 05
Thain James.....10 Nov 30
Thom William...20 April 09
303 Thompson Wm....7 Sept 97
Thomson John (*a*) 5 Dec 07
Thomson John (*b*) 24 Mar 12
Thorn George .....3 Dec 01
Thorn John .....18 Jan 14
Thorne Edward . 17 Aug 29
Thornton Chas. Thos.
3 Feb 36
Tilby T. M. Hilden 23 July 14
Tindall John ....26 Nov 12
Tomlinson Wm. G. 24 Dec 40
Tronson Robert..19 Sept 09
Tucker Henry....12 Jun 25
Tuckfield William 25 Mar 03

Ullock Thomas ..30 Sept 05
Urquhart W. A....9 Dec 08

Vernez Peter.....1Oct 13
Vidal Emeric Essex
24 Aug 08

Wadland Samuel 30 Nov 07
Walker William 12 April 08
524 Walker Charles..31 Dec 41
Waller George ....5 June 09
Wallis Thomas ...2 May 09
Wallis Thos. Aug. 12 Dec 03
Wallis William....18 Jan 34
Walter John.....12 Jan 07
448 Ward John ....22 Sept 21
345 Ward Edward....10 May 39
Warden John ....30 Dec 05
19 Warwick John....21 Feb 22
Watkins Richard..4 Dec 09
Watson Thomas 13 April 09
Webb Henry.....5 Mar 14
Webb William...19 April 05
452 Wells Henry.....11 Mar 97
Wells Jas. Simpson 25 Jan 08
515 Westwood John..30 Aug 38
75 Whichelo R. M....23 Oct 07
Whitcher Charles 19 Mar 10
Whitehurst Wm. H. 6 Nov 95
588 White Edw. I. T...21 Oct 27
Whytt David K...22 Mar 09
438 Wickham Benjamin
20 Oct 25
Wilcox Samuel ...14 July 08
276 Wilkins William 30 Aug 38
Willcock Joseph F. 2 Nov 04
Willey Thomas ...27 Oct 20
Williams Thos. H. 12 July 10
Williams Thomas 3 Feb 12
Williams John....17 Aug 29
Williamson Joseph 9 Mar 00
Williamson Edward
Augustus .....30 Jan 36
Wilson William..22 Sept 00
Wilson Bryan.....3 Mar 04
317 Wilson Robert ...17 Mar 26
Winsor Philip .....6 Jan 14
Wise James .....19 May 08
Wiseman William 15 Jan 14
Woodman Thos. 28 July 14
Woodward Thos...18 May 36
Wright William ...14 Dec 07
Wrigley John ...11 April 08
Wynter William 17 July 07

Yarwood S.....14 Aug 07
Yorston James..23 April 13
Young Thomas ....1 Mar 05
Young Timothy...9 Sept 06
Young William(*a*) 18 Jan 34
Young William (*b*)
30 Sept 40

NAVAL INSTRUCTORS.

WITH THE DATES OF THEIR FIRST APPOINTMENTS.

The Figures before each Name denote the Number of the Ship in which the Officer serves.

494 Gustavus Dittman.....22 Dec 36
Charles Stark.....
97 Michael Thomson Scott Raimbach, M.A.....13 July 37
William Maundy Harvey Elwyn, B.A. .....16 Aug 37
303 Alfred William Lane, M.A.....1 Sept 37
67 John Doyle Kennedy,.....15 June 38
Robert Scott .....27 Sept 38
294 John Gowan .....1 Oct 38
George Jackson, B.A.....10 Oct 38
John Fisher M'Michael, B.A.....18 Oct 38
Charles Osbourne, B.A.....17 Nov 38
Frederic Charles Halsted, B.A...18 Jan 39
24 William Kerr.....14 Mar 39
James Moncur .....13 April 39
George Field Parker.....27 April 39
188 William Searle, B.A. .....19 June 39
Richard Creagh Saunders, B.A. 11 July 39
75 George Cooper (*Chaplain*) .....24 Aug 39
660 John Henry Bond .....9 Oct 39
103 Edgar Broughton Barnes, B.A...22 Oct 39
76 Richard Oram .....20 Dec 39
190 Frederick W. Bonter .....15 May 40
620 Joseph Lowther Hodgson, B.A. .19 Aug 40
393 William Johnson.....11 Feb 41
146 Joseph Ashton Burrough (*Chaplain*) .....20 March 41
308 Alexander Gerard.....19 April 41
306 Robert Mills Inskip .....18 May 41
471 Michael P. Sambell.....15 June 41
624 William Whitmarsh.....15 June 41
237 Thomas Eastman.....18 Aug 41
648 John Nicolas Laverty.....11 Sept 41
551 James Stephen .....13 Nov 41
John Sykes.....13 Nov 41
595 Frederick Hotham Needham,...13 Nov 41
365 William Stewart Harvey .....14 Dec 41
107 Patrick Robertson .....11 Feb. 42
357 George Brand.....16 May 42
100 William Edward Shaw.....16 May 42
448 George Foster.....20 June 42
Anthony Salkeld.....28 June 42

Digitized by Google

JURISDICTION OF THE ADMIRALTY OF GREAT BRITAIN.

HIGH COURT OF ADMIRALTY.

Lord High Admiral, in Commission—(*vide* p. 3.)
Judge, Right Hon. Stephen Lushington.
Registrar, H. B. Swabey.
Queen's Advocate, Sir John Dodson, *Kt.* LL.D.
Advocate for the Affairs of the Admiralty, Joseph Phillimore, LL.D.
Queen's Proctor, Iltid Nicoll.
Proctor for the Affairs of the Admiralty, William Townsend.
Marshal of the High Court of Admiralty, Hon. Hugh Lindsay.
Deputy, John Deacon.
Coroner for the Coast of Hampshire in Cases within the Jurisdiction of the Admiralty, George Lamburn Greetham, of Portsmouth.
Coroner for the Jurisdiction of the Admiralty in the River Medway, Edward Twopeny.
Coroner for all the Waters of Plymouth within the Mere Stone, and Penlee Point, Geo. Eastlake.
Receiver of the Droits, Alex. Jas. Caliander.
Comptroller of Droits, Charles Jones.

VICE-ADMIRALS OF THE COAST OF GREAT BRITAIN.

Kent,
Sussex, Duke of Richmond, K.G.
Isle of Wight and County of Southampton, Earl Yarborough.
Devon, Viscount Ebrington.
Cornwall, Earl of Mount Edgecumbe.
Somerset, Duke of Somerset, K.G.
Gloucester,
Pembroke, Sir John Owen, *Bart.*
North Wales and County of Carmarthen, Marquess of Anglesey, K.G. G.C.B.
Chester, Earl of Stamford and Warrington.
Lancashire, Earl of Derby.
Cumberland and Westmoreland, Earl of Lonsdale, K.G.
Argyleshire, Marquess of Breadalbane.
County of Northumberland and Town of Newcastle, Duke of Northumberland, K.G.
Durham, Marquess of Londonderry.
York,
Lincoln, Earl Brownlow.
Norfolk, Lord Wodehouse.
Suffolk,
Essex, Viscount Maynard.
Scotland, Earl Cathcart, *K.T.*
Orkney and Shetland Isles, James Allan Maconochie.

VICE-ADMIRALS OF IRELAND.

Province of Leinster, Earl of Howth.
Province of Munster, Earl of Listowel.
Province of Ulster, Earl Gosford.
Province of Connaught, Marquess of Clanricarde.

VICE-ADMIRALTY AND PRIZE JURISDICTIONS ABROAD.

GIBRALTAR.

Vice-Admiral, General *Sir* Robert T. Wilson, or the officer administering the Government of Gibraltar for the time being.
Judge, Judge of the Supreme Court of Justice for the time being.
Registrar, Alexander Shea.
Advocate and Procurator, Marcus Costello.
Marshall, John Tyrwhitt.

MALTA.

Vice-Admiral, Lieut. General *Sir* Henry Frederick Bouverie, K.C.B., G.C.M.G. or the officer administering the Government of Malta and its Dependencies.
Judge, Sir John Stoddart, *Kt*, LL.D.
Registrar, Frederick Sedley.
Advocate, Robert Langslow.
Marshal, Charles Godfrey.
Admiralty Proctor, Henry Fletcher.

ST. HELENA.

Vice-Admiral, Lieut.-Col. Hamelin Trelawny.
Judge, William Wilde.
Registrar, John Norcross Firmin

BERBICE.

Vice-Admiral, The Governor of the Settlement of British Guiana for the time being, and person so acting.
Judge, Henry Beard.
Advocate, William Jones Armstrong.
Registrar, Charles Bird.
Marshal, K. Francken.

DEMERARA AND ESSEQUIBO.

Judge, The Chief Justice of the Settlement of British Guiana for the time being.
Registrar, Alexander Fowler.
Marshal, William Augustus Parker.

SIERRA LEONE.

(*This Court has jurisdiction only over Ships concerned in the Slave Trade.*)
Vice-Admiral, The Governor of the Colony for the time being, and person so acting.
Judge, The Chief Justice of the Colony for the time being, and person so acting.
Advocate, John Carr.
Registrar,
Marshal,

NEWFOUNDLAND.

Vice-Admiral, Major-General *Sir* John Harvey, K.C.B.
Judge, William Carter.
Registrar, P. W. Carter.
Marshal, Christopher Ayre.

HALIFAX,

(Including Canada.)
Vice-Admiral, Rt. Hon. Sir Chas. Bagot, G.C.B.
Judge, Samuel G. W. Archibald, LL.D.
Registrar, Scott Tremain.
Advocate and Procurator, John W. Johnston.
Marshal, S. W. Deblois.

PRINCE EDWARD'S ISLAND.

Vice-Admiral, The Governor of Canada for the time being.
Judge, Edward T. Jarvis.
Registrar and Colonial Sec., John Philip Collins.
Marshal, Thomas H. Haviland.

QUEBEC.

Judge, Henry Black.

BARBADOES.

Vice-Admiral, Rt. Hon. Sir Charles E. Grey, *Knt.*
Judge, Sir Richard Bouchier Clarke.
Registrar, Thomas H. Boyde.
Advocate,
Marshal,

ST. VINCENT'S. (*Not a Prize Court.*)

Vice-Admiral, Rt. Hon. Sir Charles E. Grey, *Knt.*
Judge, The Chief Justice for the time being.

Digitized by Google

GRENADA. (*Not a Prize Court.*)
Vice-Admiral, Rt. Hon. Sir Charles E. Grey, *Knt.*

TOBAGO.
Vice-Admiral, Rt. Hon. Sir Charles E. Grey, *Knt.*
Judge, Alexander McPherson.
Registrar, Charles Greville. (*act.*)
Advocate, Robert Wimberley.
Marshal,

TRINIDAD. (*Not a Prize Court.*)
Vice-Admiral, Colonel Sir Henry Macleod.
Judge, The Chief Justice for the time being.
Registrar, John Joseph Cadiz.
Advocate, Stephen Rotherny.
Marshal, Robert Palgrave.

ST. LUCIA.
Vice-Admiral, Rt. Hon. Sir Charles E. Grey, *Knt.*

ANTIGUA, MONTSERRAT, AND BARBUDA.
Vice-Admiral, Sir Charles A. Fitzroy, *Knt.*
Judge, Richard W. Nanton.
Registrar, Samuel Harman.
Marshal,

ST. CHRISTOPHER'S. (*Not a Prize Court.*)
Vice-Admiral, Sir Charles A. Fitzroy, *Knt.*
Judge, The Chief Justice for the time being.
Registrar, William Thompson.
Marshal, J. G. P. Pickwood, (*Act.*)

NEVIS. (*Not a Prize Court.*)
Vice-Admiral, Sir Charles A. Fitzroy, *Knt.*
Judge, George Webb.
Registrar, John Burke.

VIRGIN ISLANDS. (*Not a Prize Court.*)
Vice-Admiral, Sir Charles A. Fitzroy, *Knt.*
Registrar,

DOMINICA. (*Not a Prize Court.*)
Vice-Admiral, Sir Charles A. Fitzroy, *Knt.*
Judge, The Chief Justice for the time being.
Marshal,

TORTOLA.
Judge, F. Spencer Wigley.
Registrar,
Marshal,

JAMAICA.
Vice-Admiral, Rt. Hon. Earl of Elgin and Kincardine.
Judge, Sir Joshua Rowe.
Registrar, William Brooks King.
Advocate, Boswell Middleton
Marshal,

BERMUDA.
Vice-Admiral, Lieut. Colonel William Reid, C.B., *Royal Engineers.*
Judge, Thomas Butterfield.
Registrar, Thomas Moore.
Advocate, Duncan Stewart.
Marshal, John Wright.

BAHAMAS.
Vice-Admiral, The Lieut.-Governor of the Bahamas for the time being, and person so acting.
Judge, The Chief Justice for the time being.
Advocate and Procurator, George F. Wood.
Registrar, Patrick Brown.
Marshal, Charles Hay Cameron.

CAPE OF GOOD HOPE.
Vice-Admiral, The Governor and Commander-in-Chief of the Settlement for the time being, and person so acting.
Judge, The Chief Justice for the time being.
Registrar, John Reid.
Advocate, Anthony Oliphant.
Marshal, Lieutenant James Bance, R.N.

MAURITIUS. (*Not a Prize Court.*)
Vice-Admiral, Sir William M. Gomm, *K.C.B.*
Judge, James Wilson.
Registrar, George Damerum.
Advocate,
Marshal,

CEYLON.
Vice-Admiral, Lieut.-Gen. *Sir* Colin Campbell, *K.C.B.*
Judge, Chief Justice of Ceylon for the time being.
Registrar, Dietrick Cornelius Fretz. (*Act.*)
Marshal, John William Innes.

BOMBAY.
Judge, Chief Justice of Bombay for the time being.

CALCUTTA.
Judge, the Chief Justice of Bengal for the time being.

MADRAS.
Judge, Chief Judge of Madras for the time being.

NEW SOUTH WALES.
Vice-Admiral, Major Sir Geo. Gipps, *Royal Engineers.*
Judge, The Chief Justice for the time being.
Registrar,
Marshal, Henry Brewer.

VAN DIEMEN'S LAND.
Vice-Admiral, Major Sir George Gipps, *Rt. Engineers.*

WESTERN AUSTRALIA.
Vice-Admiral, John Hutt.

SOUTH AUSTRALIA.
Vice-Admiral, George Grey.

NEW ZEALAND.
Vice-Admiral, Captain William Hobson, R.N.

COUNSEL AND SOLICITOR FOR THE AFFAIRS OF THE ADMIRALTY.
Counsel, Henry John Shepherd.
Solicitor, Charles Jones.

AGENTS EMPLOYED BY THE SOLICITOR IN THE UNDERMENTIONED PLACES.
Rochester, Chatham, Gravesend, and Sheerness, Twopeny and Essell, Rochester.
Dover, John Shipdem.
Brighton, Frederick Cooper.
Portsmouth, G. L. Greetham.
Plymouth, William and Geo. Eastlake.
Falmouth, Francis Pender.
Dublin, John Craig.
Cork, N. Johnson.
Bristol, Clarke and Son.
Liverpool, John Hamilton Parr.
Greenock, D. Crauford.
Glasgow, J. and J. Hamilton.
Edinburgh, Alexander Greig, W.S.
North and South Shields, Jonathan Cockerill.
Hull, Prickett and Robinson.
Great Yarmouth, F. R. Reynolds.
Harwich, J. Sansum.
Guernsey, Thomas De Saumarez.

Judge-Advocate of the Fleet, Henry John Shepherd.

Digitized by Google

CIVIL DEPARTMENT OF THE NAVY.

ADMIRALTY.

WHITEHALL.

First Secretary of the Admiralty—Hon. Sidney Herbert, M.P.

Second Secretary—Sir John Barrow, *Bart.*, LL.D. F.R.S., &c.

Private Secretary to the First Lord of the Admiralty—Capt. Wm. A. B. Hamilton, R.N.

Chief Clerk of the Admiralty, H. F. Amedroz.

Senior Clerks.

J. W. Innes.
Henry Bedford.
John H. Hay.
W. J. Mountain.
T. Crofton Croker.
John Jones Dyer.
George Worth.

Hydrographer—Capt. Francis Beaufort, R.N., F.R.S., &c. &c.

Comptroller of the Steam Machinery, Capt. Sir William Edward Parry, *Kt.* LL.D. F.R.S. &c.

Director of Architectural and Engineering Works, Capt. H. R. Brandreth, R.E., F.R.S.

PRINCIPAL OFFICERS.

SOMERSET HOUSE.

Surveyor of the Navy, Capt. Sir Wm. Symonds, *Kt.*, F.R.S.
Chief Assistant and Draughtsman, John Edye, F.R.S.
Chief Clerk, George P. Parkin.
Accountant-General of the Navy, John Thomas Briggs.
Chief Clerk, O'Brien Woolsey.
Storekeeper-General of the Navy, the Hon. Robert Dundas.
Chief Clerk, Thomas Collings.
Comptroller of the Victualling of the Navy and of the Transport Service, James Meek.
Chief Clerk, William Leyburn.
Inspector General of Naval Hospitals and Fleets, Sir Wm. Burnett, *Kt.* M.D. K.C.H. F.R.S.
Chief Clerk, Benj. Fossett.

ROYAL OBSERVATORY AT GREENWICH.

Royal Astronomer, George Biddel Airy, M.A., F.R.S.
First Assistant, Rev. Robert Main, M.A. 22 Sept 35

Superintendent of Chronometers, Geo. B. Airy, M.A. F.R.S.
Superintendent of the Nautical Almanack, *Lieut.* W. S. Stratford, R.N.

OBSERVATORY AT THE CAPE OF GOOD HOPE.

Astronomer, Thomas Maclear.
Assistant to the Astronomer, Charles Piazzi Smyth.
Second Assistant, William Mann.

NAVY PAY OFFICE.

This Office has been abolished, and its duties transferred to the Paymaster General's Office, Whitehall.

PRINCIPAL AND OTHER OFFICERS IN THE DOCK YARDS.

DEPTFORD YARD.

Captain-Superintendent, *Sir* John Hill, Kt. ..... 11 Dec 41
Storekeeper, Thomas Irving ..... 17 Mar 38
Store Receiver, William Pembrooke. 16 Sept 37

WOOLWICH YARD.

Captain-Superintendent, †*Sir* Francis A Collier, *Kt.* K. C. H. ..... 17 Dec 41
Master Attendant, Nicholas Tinmouth 22 July 26
Master Shipwright, Oliver Lang ..... 22 July 26
Storekeeper, William Jenkins ..... 17 Mar 38
Store Receiver, F. L. Mouchet ..... 17 Mar 38
Surgeon, Peter Suther ..... 1 May 41
Chief Engineer and Inspector of Machinery, Thomas Lloyd ..... 16 Nov 42
Assistant to Chief Engineer.
Foremen of Engineers, John Kingston 24 Aug 40
John Dinnen ..24 Aug 40

CHATHAM YARD.

Captain-Superintendent, William H. Shirreff ..... 24 Aug 41

Officers of the Yard.

Master Attendant, F. W. R. Sadler... 21 Aug 40
Assistant Master Attendant, Alexander Karley ..... 21 Aug 40
Master Shipwright, John Pinchum... 6 April 39
Storekeeper, Matthew Bowen Mends 20 July 39
Store Receiver, Thomas Baldock .... 1 May 37
Chaplain, Robert Whitehead ..... 8 Mar 38
Surgeon, William Warden, M.D.....21 June 42
Assistant Surgeon, Andrew Russell... 2 Nov 32
Director of the Police, *Lieut.* John Wise 7 Sept 41
Queen's Harbour-Master, F. W. R. Sadler ..... 18 Sept 40

SHEERNESS YARD.

Captain-Superintendent—Peter Fisher, 17 Dec 41

Officers of the Yard.

Master Attendant, John Gaze ..... 16 July 36
Assistant Master Attendant, Richmond Easto ..... 21 Aug 40
Master Shipwright, James Atkins ...6 April 39
Storekeeper, John Miller ..... 7 Nov 31
Store Receiver, Wm. L. Freeman ..... 5 Dec 42
Chaplain, John Kirkby ..... 30 Aug 25
Surgeon, John Anderson (*b*) M.D....21 June 42
Assistant Surgeon.
Director of the Police, *Lieut.* Edward Ramsey ..... 7 Sept 41

DEAL YARD.

Clerk in Charge—Charles Wootton 6 Nov 41

PORTSMOUTH YARD.

Rear-Admiral Superintendent, †Hyde Parker ..... 4 Aug 42

Officers of the Yard.

Master Attendant, William Purdo...21 Aug 40
Assistant Master Attendant, Charles Brown ..... 21 Aug 40
Master Shipwright, Richard Blake....19 Feb 35
Storekeeper, William Pennell .....22 July 29
Store Receiver, George Vinter.....20 Sept 42
Chaplain, Thomas Morgan, D.D. ....21 May 17
Surgeon, James Henderson .....19 July 26
Assistant, John C. Sabben.....14 June 42
Director of the Police, *Lieut.* Henry Watson Hall ..... 14 Mar 34
Queen's Harbour Master, William Purdo 18 Sept 40

Digitized by Google

PLYMOUTH YARD.

Rear-Admiral Superintendent, *Sir* Samuel Pym, K. C. B. .....16 Dec 41

Officers of the Yard.

Master Attendant, Alexander Lumsdale .....16 July 36

Assistant Master Attendant, James Henderson .....6 Sept 38

Master Shipwright, Thos. F. Hawkes..20 Sept 37

Storekeeper, Elizeus Jessep.....17 Jan 32

Store Receiver, W. Corbet Edwards..20 July 39

Chaplain, John Briggs.....11 Aug 35

Surgeon, Richard Tobin.....12 July 33

Assistant Surgeon, Charles D. A. Newman .....12 Nov 40

Director of the Police, Lieut. Thomas Williams (*b*) .....23 Feb 34

Queen's Harbour Master, Wm Walker 6 Sept 38

PEMBROKE YARD.

Captain-Superintendent, *Sir* Watkin Owen Pell, *Kt*.....17 Dec 41

Master Shipwright, William Edye...20 Sept 37

Storekeeper, E. Laws .....8 June 21

Surgeon, Thomas Cook Jones.....12 July 38

Chaplain, Rd. Rowland Bloxam.... 18 Dec 28

Director of the Police, Lieut. Richard Weatherley ..... 9 May 34

CAPE OF GOOD HOPE.

Naval Storekeeper, John Deas Thomson, 22 July 29

GIBRALTAR.

Naval Officer in charge of Stores, Capt. *Sir* John G. Sinclair, *Bart*.....17 Dec 42

MALTA.

Rear-Admiral-Superintendent, *Sir* John Louis, *Bart*.....6 Jan 38

Naval Storekeeper, Francis Clifton...13 Mar 41

Master Attendant, James Napier.....22 Feb 37

Master Shipwright, Samuel Harvey...20 Oct 12

BERMUDA.

Naval Storekeeper, Joseph Ballingall..31 Oct 29

Chaplain, James H. Malet.....7 Jan 39

HALIFAX.

Storekeeper, Alex. Eliott .....14 May 41

JAMAICA.

Clerk in charge of Stores, William Donald 10 Aug 41

TRINCOMALEE.

Storekeeper, Henry Warrington .....15 Dec 37

HONG KONG.

Storekeeper and Agent Victualler, Thomas Mc Knight .....21 Mar 42

PRINCIPAL AND OTHER OFFICERS IN THE VICTUALLING YARDS.

DEPTFORD.

Captain-Superintendent, *Sir* John Hill, *Kt*. .....11 Dec 41

Master-Attendant of Victualling, and Harbour Master, Geo. F. Morice, 16 July 36.

Storekeeper, Robert Lightfoot, 7 Nov 31.

Storekeeper's-Assistant, John Elliott, 14 July 42

Assistant Surgeon and Medical Storekeeper, John Brown (*a*), 31 Jan 34

PORTSMOUTH.

(*Royal Clarence.*)

Captain-Superintendent, John Carter, 2 Dec 41

Master-Attendant of Victualling, John Town, 16 July 36.

Storekeeper, Thomas T. Grant, F.R.S., 18 May 31.

PLYMOUTH.

(*Royal William.*)

Captain-Superintendent, ✣ ✣ John Coode 6 Jan 38

Master-Attendant of Victualling, John Franklin, 16 July 36.

Storekeeper, Anthony Brady, 18 May 31.

CORK.

Storekeeper and Agent Victualler, *Lieut.* W. F. Wentworth, 7 Feb 42

MALTA.

Agent Victualler, Robert C. Sconce, 11 Dec. 37.

GIBRALTAR.

Naval Officer in charge of Stores, Capt. *Sir* John G. Sinclair, *Bart*. .....17 Dec 42

BERMUDA.

Agent Victualler, Samuel Triscott, 14 Sept 30.

CAPE OF GOOD HOPE.

Agent Victualler, J. Deas Thomson, 29 July 29.

HALIFAX.

Storekeeper, Alex. Eliott, 14 May 41.

JAMAICA.

Superintendent of Victualling, William Bailey, 1 June 42.

TRINCOMALEE.

Storekeeper and Agent Victualler, Henry Warrington, 15 Dec 37.

ASCENSION.

Agent Victualler, Michael Arthur....20 Nov 38

Surgeon, W. T. Ballantine. 13 Aug 38.

Assistant Surgeon, Archibald Elliott *m. d.* (*act.*) 12 May 41.

PRINCIPAL AND OTHER OFFICERS OF THE MEDICAL ESTABLISHMENT.

ROYAL HOSPITAL, HASLAR.

Captain-Superintendent, John Carter, 2 Dec 41

Lieuts., Alex. Forsyth Parr, 27 April 31, William Parker, 26 Nov 38.

Inspector, John Richardson (*b*) M.D. 22 Aug 40

Deputy Inspectors, ✣ ✣ John Liddell, *m. d.* 22 Aug 40, James Anderson, *m.d.* 14 Mar 42.

Agent and Steward, Richd. Halliley, 13 May 41

Surgeon and Medical Storekeeper, James Allan, 7 Dec 39

Assisting-Surgeon, Alex. Stuart, 19 Oct 42

Assist-Surgeons, Saml. Wicks, 6 Mar 11. William H. Sloggett (*act.*) 3 May 42. Richard Tilston (*act.*) 12 May 42.

Chaplain, Rev. James Dunne, 7 July 28.

ROYAL HOSPITAL, PLYMOUTH.

Captain Superintendent, ✣ ✣ John Coode, 6 Jan 38.

Lieuts., Jno. Tulloh, 9 Feb. 27, Edmund Malone, 8 Mar 42.

Inspector, *Sir* David Jas. H. Dickson, *Kt*. M.D. 22 Aug 40.

Deputy Inspector, Robert Armstrong, M.D. 24 Aug 40

Agent and Steward, Charles D. Holworthy, 14 July 42.

Surgeon and Medical Storekeeper, George Proctor, 13 Oct 40.

Assist.-Surgeons, Joseph Henderson, 17 Nov 40, Daniel Wilson, 18 Oct 42. William T. Domville (*act.*) 3 May 42. William Hoggan (*act.*) 2 June 42.

Chaplain, Rev. Christopher Burdwood, 29 Nov 21

Digitized by Google

OFFICERS OF THE MEDICAL ESTABLISHMENTS ABROAD.

MALTA.

Deputy Inspector, William Martin (*b*) 22 Aug 40
Dispenser, John Whitmarsh, 8 Nov 38
Assist.-Surgeon, Edward Nolloth, 10 Jan 39.
Additional, Thos. S. Wells ..... 20 Sept 41

JAMAICA.

Deputy Inspector, Oliver Evans, 22 Aug 40.
Surgeon and Storekeeper, Edward Hilditch, 15 Jan 40.
Assist.-Surgeons, Walter Traill, 4 Mar 41.
Thomas E. Molesworth, M.D. 4 Mar 41

BERMUDA.

Deputy Inspector, John Kennedy, 22 Aug 40.
Hospital Mates, William Minchin, 26 July 38.
William W. Baynes, 18 Aug 42

CAPE OF GOOD HOPE.

Assist. Surgeon, Henry D. Shea (*Surgeon*) 25 May 41

SICK QUARTERS.

ABERDEEN.
Surgeon and Agent, John Greig.

BERWICK-UPON-TWEED.
Surgeon and Agent, Andrew Henderson.

BOSTON.
Surgeon and Agent, Richard Cammack.

BRISTOL.
Surgeon and Agent, James B. Prowse.

BUNCRANA.
Surgeon and Agent, John Evans, M.D.

CAMPBELLTOWN.
Surgeon and Agent, John Macnab.

CARRICKFERGUS.
Surgeon and Agent, George Forsyth.

CASTLE TOWNSHEND.
Surgeon and Agent, C. Leycester Malet, M.D.

CORK.
Surgeon and Agent, Alexander Tayler.

CROMARTY.
Surgeon and Agent, George M'Donald, M.D.

DARTMOUTH.
Surgeon and Agent, John Puddicombe.

DEAL.
Surgeon and Agent, J. E. Dixon.

DONAGHADEE.
Surgeon and Agent, William Macaneh.

DOVER.
Surgeon and Agent, Edward Jones.

EXMOUTH.
Surgeon and Agent, Allen Waters.

FALMOUTH.
Joint Surgeons and Agents, James Cornish and Frederick Charles Bulmore.

FOWEY.
Surgeon and Agent, Abraham Illingworth.

GALWAY.
Surgeon and Agent,

GENOCK.
Surgeon and Agent, William Turner (2).

GRIMSBY.
Surgeon and Agent, Thomas Bell.

GUERNSEY.
Surgeon and Agent, Hugh Monk.

HARWICH.
Surgeon and Agent, W. Freshfield.

HASTINGS.
Surgeon and Agent, John Savory, M.D.

HOLYHEAD.
Surgeon and Agent, William Walthew.

HULL.
Surgeon and Agent, Frederick Huntington.

ILFRACOMBE.
Surgeon and Agent, Nathaniel Vye.

JERSEY.
Surgeon and Agent, Evan Davies.

KILRUSH.
Surgeon and Agent, John Elliott, M.D.

KINGSTOWN.
Surgeon and Agent, James Farrell.

LEITH.
Surgeon and Agent, Alexander Cockburn.

LIVERPOOL.
Surgeon and Agent, William Craig.

LONDONDERRY.
Surgeon and Agent, Samuel Hay Walker.

LYME REGIS.
Surgeon and Agent, Geo. Codrington.

MARGATE.
Surgeon and Agent.

MILFORD.
Surgeon and Agent, John Drew.

MONTROSE.
Surgeon and Agent, David Niddrie.

MOVILLE.
Surgeon and Agent, John Irvine (2).

NEWHAVEN.
Surgeon and Agent, John Noakes.

PENZANCE.
Surgeon and Agent,

PETERHEAD.
Surgeon and Agent,

POOLE.
Surgeon and Agent, Thomas Barter.

RAMSGATE.
Surgeon and Agent, John B. Thomson.

SHIELDS, NORTH.
Surgeon and Agent, W. Bramwell.

SOUTHAMPTON.
Surgeon and Agent, Edward Caldwell.

STORNOWAY.
Surgeon and Agent, Alexander M'Iver.

STRANRAER.
Surgeon and Agent, B. Wilson.

SWANAGE.
Surgeon and Agent, Charles Wilcox.

SWANSEA.
Surgeon and Agent, William Terry.

WATERFORD.
Surgeon and Agent, George A. Waters.

WEYMOUTH.
Surgeon and Agent, Andrew Lithgow.

YARMOUTH.
Surgeon and Agent, Charles C. Aldred.

Digitized by Google

OFFICERS IN THE TRANSPORT SERVICE.

RESIDENT AGENT.

Leith, Lieut. Edward W. Pitt

AGENTS AFLOAT.

Commander ..Edward Hawes.....28 April 42
Lieutenants...Richard Ward.....18 Aug 42
William Lugg.....21 Oct 39
John R. Black.....3 Oct 40
William C. Saunders...29 Oct 40
Edward W. Ward.....5 Nov 40
William Wooldridge ..12 Dec 40
Thomas Densten.....23 Mar 41
George Young (*b*).....3 Nov 41
O. H. Wilson.....18 Nov 41
John Imrie.....18 Nov 41
Robert Ancell.....17 Dec 41
Alex. B. Howe.....15 June 35
William C. Harris.....21 May 42
William D'Aranda.....17 Aug 42
Philip Somerville..... 42

SEMAPHORES.

List of Officers in Command of the Stations on the Portsmouth Line.

Admiralty.....*Com.* C. H. Jay, 26 June 28
Chelsea....*Lt.* W. Baker Strugnell, 26 April 42
Putney.....*Lt.* Flowers Beckett, 17 Oct 39
Kingston.....*Lt.* Wm. H. Dixon, 15 Nov 41
Esher, Cooper's Hill, *Lt.* Jos. Williams, 26 April 42
Cobham, Chatley Heath, *Lt.* Chas. Hawkins, 9 Oct 41
Guildford, Pewley Hill, *Lt.* James Poud, 25 Nov 41
Godalming, Bannicle Hill, *Lt.* George Blurton, 28 July 38
Haslemere, Haste Hill, *Lt.* John Sleigh, 9 Oct 41
Midhurst, Holder Hill, *Lt.* Thomas Hills, 25 Nov 41
Beacon Hill, Petersfield, *Lt.* Henry Garrett, 8 Dec 41
Compton Down, Petersfield, *Lt.* George Fraser, 30 Nov 39
Portsdown Hill, Bedhampton, *Lt.* John Wildey, 16 Oct 41
Portsmouth.....*Lt.* George Williamson, 10 Mar 42

ROYAL HOSPITAL AT GREENWICH.

MILITARY DEPARTMENT.

Governor.

Admiral ℣ *Hon. Sir* Robert Stopford, G.C.B., G.C.M.G.....1 May 41

Lieut.-Governor.

Rear Admiral ℣ *Sir* James Alexander Gordon, K.C.B.....1 July 40

Captains.

Thomas Huskisson .....15 Oct 30
John Clavell.....24 Aug 41
John Simpson.....1 April 42
William W. Foote.....27 July 42

Commanders.

Charles Robinson .....27 Aug 40
Edward Williams.....27 Aug 40
W. C. C. Dalyell.....27 Aug 40
Joseph Corbyn..... .....27 Aug 40

Lieutenants.

Frederick Bedford.....23 June 02
William Rivers .....28 April 26
Nicholas Tucker .....4 Sept 26
William Vosper .....6 April 30
Michael Fitton.....20 April 35
Edward de Montmorency .....6 Mar 36
John Wood Rouse .....2 Nov 37
David O'Brien Casey.....15 Oct 39

Chaplain, Rev. David Lloyd.....7 July 29
Rev. John Kellow Goldney..12 Dec 38
Inspector of Hospitals, Sir Richard Dobson, *Kt.* M.D. F.R.S.....17 April 24
Deputy Inspector of Hospitals, James Domville .....4 Dec 10
Assisting Surgeon, Alex. Nisbet, *m.d.* 4 Dec 41
Dispenser, Timothy Drayton .....30 Jan 32
Assist.Surg. John Gilchrist .....10 Oct 22
John Campbell (*c*) *m.d.* 27 Nov 41
Robert W. Clarke.....28 Mar 42
Alexander Brown.....17 May 42

CIVIL DEPARTMENT.

COMMISSIONERS OF GREENWICH HOSPITAL.

Right Hon. Sir Edward Knatchbull, *Bart.*, Paymaster General.
Right Hon. The Earl of Lincoln, First Commissioner of Woods and Forests.
Edward Hawke Locker, F.R.S.
George Tierney.
Hon. Charles Hope.

Secretary, John A. Lethbridge.....6 April 34
1st Clerk, John L. Jay.
Cashier, William Paine .....23 May 29
1st Clerk, W. H. Knowlden
Steward, Thomas F. Jessep.....16 April 34
1st Clerk, Bolton Corney.
Clerk of the Check, Philip C. Le Geyt...8 Oct 28
1st Clerk, J. J. Langley.
Architect, Joseph Kay.....1 July 32
Clerk of the Works, Charles Lee..... 1 July 32

OFFICERS ON THE OUT-PENSIONS OF GREENWICH HOSPITAL.

CAPTAINS.

Abel Ferris.....10 Dec 25
Edward Augustus Down.....5 Jan 28
Michael Head.....25 Mar 36
George Sayer.....17 Nov 37
James Lillicrap .....17 Feb 37
Peter Rye.....18 July 37
Charles Bertram .....9 Mar 40
Thomas Renwick .....7 Nov 40
John Gourly.....16 Mar 41
Thomas Withers .....3 June 42

COMMANDERS.

John Whipple.....8 June 24
John Popham Baker.....7 July 29
James Galloway.....11 Feb 30
William B. Rider .....25 Aug. 31
John M. Spread .....6 Dec 32
Robert Tomlinson.....23 April 36
Sir Thomas S. Dyer, *Bart.*.....24 April 37
John Cawley .....18 July 37
Robert B. Young.. .....20 April 39
James James.....20 April 39
William R. Bamber .....12 Mar 40
Silas H. Paddon.....7 Nov 40
George Hillier .....16 Mar 41
Joseph Patey .....16 Mar 41
Edward Burt .....25 June 42

LIEUTENANTS.

John B. Connolly (*Retired Commr.*)23 Sept 06
James W. Roberts (*Retired Commr.*) 22 Sept 06
Young Appleby (*Retired Commr.*)..22 Sept 06

Digitized by Google

Richard Thomas *(Retired Commr.)*...7 Sept 80
John D. De Vitre ....2 July 09
W. H. Boyce .....21 Feb 14
William Clarke Harris.....28 Sept 16
Thomas L. Prescott *(Retired Commr)* 13 June 20
Anthony Hunt.....4 Oct 23
William Geo Maude *(Retired Commr.)*7 Nov 23
Robert William Tyte *(Retired Commr.)* 18 Dec 23
Thomas Swain .....29 Jan 24
Henry Muller .....11 Mar 24
Wm. Somerville *(a)* *(Retired Commr.)*28 Oct 25
John Salter .....30 Jan 26
John Dawson .....1 Mar 26
Charles Hammond.....28 May 27
Charles Thompson *(Retired Commr.)* 8 Dec 27
Robert J. Hibbs.....11 Feb 30
Charles M'Kenzie .....15 Mar 31
Charles Tilly .....16 July 31
George Mortimer.....9 Dec 31
John Miers Greer *(Retired Commr.)* 10 Aug 32
Jas. Hartley Dathan.....29 April 33
John Church.....6 Dec 33
William Poore .....8 Mar 34
Benjamin J. Bray .....6 Mar 35
Geo. Goddard.....20 April 35
Edward Mourilyan *(Retired Commr.)*31 Aug 35
Robt. Yule *(Retired Commr.)* .....31 Aug 35
Charles Knighton .....17 Feb 37
James Emerton *(Retired Commr.)*..24 April 37
John F. Wharton *(Retired Commr.)* 18 July 37
Donald Fernandes *(Retired Commr.)* 8 Aug 37
William Whimper *(Retired Commr.)* 8 Aug 37
Joseph Tindale.....30 Oct 37
James Brockman *(Retired Commr.)*.23 Feb 38
Balch Nun Hoar.....26 June 38
John Farrant .....12 July 39
George Deer urdoux.....12 July 39
Samuel Bromley .....9 Mar 40
William Watson *(Retired Commr.)*...7 Nov 40
John Anderson *(Retired Commr.)* ...16 Mar 41
Thomas Pearse.....25 June 41
Charles Reid.....20 Oct 41
Samuel Marsingall.....20 Oct 41
Matthew Davenhill.....11 Dec 41
John Crisp .....10 Feb 42
Richard Coates.....4 May 42
Thomas Drane.....9 July 42
John G. Nops .....9 July 42

ROYAL NAVAL COLLEGE, PORTSMOUTH.

Governor, The Right Hon. Thomas, *Earl of* Haddington.
Capt. Superintendent, Sir Thomas Hastings, *Kt.*
Professor, Thomas J. Main, F.R.S., F.R.A.S.
Mathematical Master, Henry W. Jeans, F.R.S., F.R.A.S.
Instructor in Fortification & Mechanical Drawing, Capt. J. A. Wilson, R.Art.
Assistant in the Observatory, John Jeans.
Clerk, Thomas Skelton.

GOOD SERVICE PENSIONS.

FLAG OFFICERS.

ℳ *Admiral Sir* Davidge Gould, G.C.B. 28 Aug 40
✱ *Admiral Sir* Charles Rowley, *Bart.*, G.C.B., G.C.H. .....1 Sept 37
Admiral Sir Willoughby T. Lake, K.C.B. 1 Sept 37
Vice-Admiral Sir Thomas Baker, K.C.B. 19 Feb 42
Vice-Admiral Sir Jahleel Brenton, *Bart.* K.C.B. 2 July 40
Vice-Admiral Rt. Hon. Thomas, *Earl of* Dundonald .....10 Feb 41
Rear-Admiral Sir James Hillyar, K.C.B., K.C.H. .....1 Sept 37

CAPTAINS.

Sir William H. Dillon, *Kt.* K.C.H. .. 25 Jan 39
Matthew Smith .....14 Jan 39
✝Thomas Searle .....28 Aug 40
✝*Sir* Thomas Ussher, *Kt.* K.C.H. .. 12 Mar 38
Robert Elliot .....19 Feb 42
✝Cuthbert F. Daly.....19 Feb 42
James W. Maurice .....19 Feb 42
✝Charles Dilkes .....14 Jan 39
Sir Charles Napier, K.C.B. .....1 Sept 37
✝Thomas Forrest .....14 Jan 39
✝Richard Arthur.....28 Aug 40
✝C. John Austen .....28 Aug 40
Thomas White *(a)* .....19 Feb 42
✝*Sir* Nisbet J. Willoughby, *Kt.*, K.C.H. 14 Jan 39
William Fisher .....1 July 42
✝Jeremiah Coghlan .....28 Aug 40
✝*Hon.* William Waldegrave .....19 Feb 42
John Pasco.....19 Feb 42
✝✱John D. Markland .....19 Feb 42
Sir Henry Hart, *Kt.*, K.C.H. .....12 April 42
✝Thomas T. Tucker.....19 Feb 42

MARINE OFFICERS.

Major-General Sir John Boscawen Savage, K.C.B., K.C.H. .....28 Aug 40
Colonel ✝ Elias Lawrence.....7 July 42
Lieut.-Colonel Edward Nicolls.....30 June 42

OFFICERS WHO HAVE PENSIONS FOR WOUNDS, &c. RECEIVED IN THE SERVICE.

Vice-Admirals.
Sir Jahleel Brenton, *Bt.* K.C.B. 8 Feb 11
Henry Hill .....2 Dec 15

Rear-Admirals.
ℳ *Sir* J. Alex. Gordon, K.C.B. 31 July 12
Edward S. Clay ..... 2 Dec 15
✝*Sir* G. F. Seymour, G.C.H. 28 May 16

Captains.
Francis Douglas .....2 Dec 15
Gustavus Stuart .... 2 Dec 15
Francis Beaufort.....2 Dec 15
Peter Fisher.....2 Dec 15
J. Pasco ..... 2 Dec 15
V. F. Hatton ..... 2 Dec 15
Manley H. Dixon .....2 Dec 15
✝*Sir* N. J. Willoughby, *Kt.* K.C.H. .....2 Dec 15
Edward Saurin ..... 2 Dec 15
Sir W. Owen Pell, *Kt.* 29 Apr 17
✝Jos. N. Tayler .....2 Dec 15
✝*Sir* Thos. Ussher, *Kt.* K.C.H. 2 Dec 15
✝Rowland Money ...16 Feb 16
George Morris ..... 4 April 16
John M'Kerlie ..... 8 May 16
John Allen .....28 May 16
✱✱✝*Sir* John Ross, *Kt.* 2 Dec 15
W. B. Dashwood ... 4 April 16
✝✱ *Rt. Hon. Lord* John Hay 8 May 16
Sir George Tyler, *Kt.* K.H., 8 May 16
Jas. Ryder Burton, K.H. 5 Jan 18
A. B. Branch, K.H. .. 2 Dec 15
Thomas Warrand..... 2 Dec 15
Aaron Tozer..... 2 Dec 15
William Cuppage ... 4 April 16
J. W. Gabriel, K.H. .. 2 Dec 15
T. L. P. Laugharne... 6 Feb 23
A. M. Hawkins ..... 2 Dec 15
Thomas Dickinson ... 2 Dec 15
Thomas Gill ..... 8 May 16
M. H. Sweny .....16 Oct 16
William Oldrey ..... 26 Sept 14
John Hackett ..... 16 Nov 15
Thomas Sanders ... 29 April 17
Sir Henry L. Baker, *Bart.* 10 Jan 42
William J. Hughes .... 2 Dec 15
William Coote..... 2 Dec 15

Digitized by Google

Henry S. Evans ..... 2 Dec 15
Commanders.
Jos. Kingsmill ..... 2 Dec 15
[illegible] ..... 2 Dec 15
[illegible] ..... 2 Dec 15
[illegible]

	l.	s.	d.	per Diem
Two Clerks to Secretaries of Commanders-in-Chief, each	0	9	4	,,
One Clerk to Secretaries of Junior Flag Officer or Commodore	0	2	9	,,
Admiral's Coxswain	0	1	9	,,
Admiral's Steward, Admiral's Cook, Admiral's Domesties *	0	1	2	,,

* The numbers of these Ratings for the

Admiral of the Fleet	12	Rear Admiral, or Commodore of the First Class	10
Admiral	10	Captain of the Fleet	1
Vice Admiral	7		

N.B.—One man in addition, to be employed as Gardener, allowed to the Commanders-in-Chief at the home Ports, if full Admirals, and two if Vice or Rear Admirals.

MEDICAL OFFICERS.

	l.	s.	d.	per Diem
Inspectors of Hospitals and Fleets	1	11	6	per Diem
After 10 Years' Service as such	2	2	0	,,

Surgeons shall be paid in all Rates according to their length of Service (including the whole time as an Assistant Surgeon, or Hospital Mate), *viz.*—

	Per diem l.	s.	d.
Surgeons	0	11	0
Above 6 Years' Full Pay Service	0	12	0
,, 10 ,, ,,	0	14	0
,, 15 ,, ,,	0	14	0
,, 20 ,, ,,	0	18	0
,, 25 ,, ,, with leave to retire	0	18	0
Above 30 Years' Service, with leave to retire	0	18	0
Deputy Inspectors of Hospitals and Fleets, with further allowance when employed in Hospitals on Shore	1	0	0

	Per diem l.	s.	d.
Assistant Surgeons	0	7	0
Above 8 Years' Full Pay Service	0	7	6
If serving in small vessels under 10 Years' Full Pay Service	0	8	0
Above 10 Years' Full Pay Service	0	9	0
If serving in small Vessels	0	10	0
Surgeons of Hospital Ships of whatever length of Service	0	18	0

Rates of Full-Pay and Retirement for MEDICAL OFFICERS serving in Hospitals, &c.

		Full-Pay. Per diem. £. s. d.		Retirement.	Per diem. £. s. d.
Inspector of Hospitals	On first appointment	1 13 0	After 10 years'	Hospital Service	1 1 6
	After 10 years' service	2 2 0	15 years'	do.	1 4 3
			20 years'	do.	1 7 0
			25 years'	do.	1 9 3
			30 years'	do.	1 12 6
Deputy Inspector of Hospitals	On appointment	1 7 6	After 15 years'	do.	0 17 6
			20 years'	do.	0 19 9
			25 years'	do.	1 2 0
			30 years'	do.	1 4 3
			35 years'	do.	1 6 6
Surgeons of Hospitals	On appointment with less than 20 years' service	0 16 6	After 10 years'	do.	0 11 0
			15 years'	do.	0 12 10
	Above 20 years' service	1 0 6	20 years'	do.	0 14 8
			25 years'	do.	0 15 7
Surgeons of the Royal Marine Infirmaries at Chatham and Woolwich	On appointment	1 4 8	After 10 years'	do.	0 14 3
			15 years'	do.	0 16 3
			20 years'	do.	0 18 4
			25 years'	do.	1 0 4
			30 years'	do.	1 2 6
			35 years'	do.	1 4 6

NAVAL INSTRUCTORS.

	Per diem l.	s.	d.
On their First Entry	0	7	0
After 2 Years' Service on Full Pay	0	7	6
,, 7 ,, ,,	0	8	6

	Per diem l.	s.	d.
After 10 Years' Service on Full Pay	0	10	0
And 5*l.* per annum for each young gentleman whom they shall instruct.			

Note.—If a Chaplain, he shall be entitled to the Bounty, in addition to his pay as Chaplain.

SEAMEN GUNNERS.

Admiralty, June 1st, 1842.

With the view of affording further encouragement to the Seamen Gunners at present in the Service, and also to such men as may hereafter, on receiving their Gunnery Certificates, be discharged from the Excellent to Sea-going Ships, their Lordships are pleased to direct, that *all* Seamen Gunners shall receive 2*s.* a month additional pay for the first period of five years, from the date of their passing Certificates in Gunnery; 5*s.* a month after the expiration of that period, for the next five years; and 7*s.* a month for all subsequent Service, provided they re-enter forthwith on the completion of each period of Service.

By Command of their Lordships,
SIDNEY HERBERT.

Digitized by Google

Henry N. Rowe ..... 2 Dec 15

Commanders.

Josh. Kneeshaw ..... 2 Dec 15
E. S. Cotgrave ..... 2 Dec 15
W. C. C. Dalyell .... 2 Dec 15
*Richard Moorman.. 2 Dec 15
A. W. Thomas ..... 2 Dec 15
Joseph W. Bazalgette. 2 Dec 15
Rose Henry Fuller.... 2 Dec 15
Henry Bourne ..... 2 Dec 15
George Bignell ..... 15 Feb 16
J. C. Tulldige ..... 4 April 16
James E. Buzzins .. 28 May 16
Charles H. Crooke.. 16 Feb 16
Silas T. Hood ..... 29 Mar 17
David Peat ..... 29 July 22
J. C. Bennett ..... 24 Jan 24
James Neville ..... 23 Oct 15
Thomas Read ..... 26 Sept 14
William Savage ..... 1 July 15
Howard L. Parry .. 19 April 33
Douglas Curry .... 23 June 29
Charles H. Jay..... 5 June 32
Shephard M'Cormick . 9 May 40
R. D. Pritchard ..... 5 July 09
Robert B. Yates ..... 5 Feb 42
John Bramford ..... 5 Feb 42
Henry R. Stuart ..... 23 Mar 42
Robert J. W. Dunlop . 2 July 42
Chas. Patriarche .... 9 Aug 06
John Jones (b) ..... 11 Aug 10

*Charles Rowe*r..... 4 Nov 09
Richard Gittins..... 28 April 09
James Lamont..... 29 July 09
James Spratt ..... 8 Jan 17
William Watson.... 13 April 12
John H. Sanders..... 15 Aug 14
William Pearce ..... 29 Jan 18

Lieutenants.

Frederick Bedford ... 19 Dec 01
J. Fitzmaurice ..... 24 Oct 09
John Last Thompson 7 May 10
George Forder ..... 12 Nov 11
Charles Hammond .. 4 April 16
H. H. Budd ..... 5 Nov 13
T. J. P. Masters..... 13 Nov 13
Michael Dwyer ..... 25 April 14
Curtis Reid ..... 25 April 14
Bassett J. Loveless .. 5 Aug. 14
George Thomas *(b)*..13 July 15
Sampson Marshall ... 4 Nov 15
William Rivers ..... 4 April 16
Chas. Thos. Sutton ..18 June 16
John Wood Rouse .. 28 May 16
Edm. John Piper ... 26 May 16
Richard Jones *(a)* .. 20 Sept 16
G. C. Greenway ..... 12 Aug 16
R. R. Marley ..... 12 Aug 16
Howard Moore ..... 29 June 16
John O'Reilly *(a)*....29 June 16
Edward Robinson ...29 June 16
Thomas Williams .... 1 July 16

J. H. Bowker *(a)*|... 28 Jan 17
C. W. G. Griffin ..... 14 July 17
Gilbert Kennicot ....20 Sept 17
A. S. Symes ..... 8 Dec 17
R. J. Fayrer..... 24 Mar 18
J. H. Moore ..... 22 Sept 18
Arch. Campbell .... 28 May 16
J. U. Purchas ..... 9 Feb 25
Frederick A. Smith... 5 Jan 31
Wm. Valentine Lee.30 April 28
Wm. Hubbard *(b)* . 10 April 29
William C. Coffin.... 14 Mar 42
Randell Vans..... 27 April 42
Walter Kendall.... 27 April 42
Lawford Miles ..... 1 June 42
Augustus C. Murray. 13 Aug 42

Masters.

Richard Hildyard.... 22 Aug 11
John King ..... 22 Sept 13
Richard Johns ..... 29 June 16
Richard Collins..... 9 Aug 16
John Hepburn ..... 12 Nov 40
John Davies ..... 7 June 41
Luke Winter ..... 24 April 11

Medical Officers.

Sir George Magrath, *Kt.* M.D. 18 June 16
Robert Whitelaw ..... 4 Oct 25

Pursers.

John M. Hoffmeister. 28 May 1
Thomas Ullock ..... 4 Mar 30

ROYAL MARINES.

Colonel.

Edward Nicolls .....28 Dec 15

Lieut.-Colonels.

Thomas Peebles....21 April 06
John Robyns, K.H....16 Oct 16

Captains.

Wm. Henry Craig .... 4 Dec 15
A. M'Kenzie.....9 Sept 08
J. R. Hore.....14 Aug 15

John R. Coryton ....18 Aug 10
Robert John Little....4 Mar 11
A. A. R. Wolrige .... 16 Feb 15
James Uniacke..... 20 Sept 17
Robert Webb.....16 Feb 15
Anth. B. Stransham.. 6 June 42

1st Lieutenants.

Charles Rea .....4 Dec 15
Henry Lewis.....4 Dec 15

John S. Haswell ....5 May 13
William Clarke.....25 April 14
Alexander Day .....16 Feb 15
Alexander Murray ..21 July 23
Duncan M'Nicol ....30 Nov 22
John Ede.....22 June 42

2d Lieutenants.

Edward J. Blake.....28 July 15
William R. Flint.....13 Nov 15
William Ford.....8 April 19

CLASSES AND DENOMINATIONS OF HER MAJESTY'S SHIPS.

1. Rated Ships, *viz.*:—

First Rate.—All Three-decked Ships.

Second Rate.—One of Her Majesty's Yachts, and all Two-decked Ships whose war complements consist of 700 men and upwards.

Third Rate.—Her Majesty's other Yachts, and all such Yachts as may bear the Flag or Pendant of an Admiral or Captain Superintending one of Her Majesty's Dock-yards; and all Ships whose complements are under 700 and not less than 600.

Fourth Rate.—Ships whose complements are under 600 and not less than 400.

Fifth Rate.—Ships whose complements are under 400 and not less than 250.

Sixth Rate.—Ships under 250.

2. Sloops and Bomb-Vessels; all such as are commanded by Commanders.

3. All other smaller Vessels, such as are commanded by Lieutenants or inferior officers.

TABLE

Showing the NET SEA PAY of the FLAG OFFICERS of Her Majesty's Fleet, with the Net Sea Pay and Number of their *Retinue;* and also the Net Sea Pay of *Commission, Warrant, Petty,* and *Non-Commissioned Officers*, and the Ratings of every Description both of Seamen and Marines allowed to each Class of Her Majesty's Ships; and distinguishing the several Classes for sharing the produce of Seizures.

FLAG PAY.

	l.	*s.*	*d.*	
Admiral of the Fleet	6	0	0	SEA PAY per Diem, besides which every Commander-in-Chief shall receive a further Sum of 3*l.* per Diem, while his Flag shall be flying within the limits of his Station.
Admiral	5	0	0	
Vice Admiral.....	4	0	0	
Rear Admiral, or Commodore of the First Class	3	0	0	
Captain of the Fleet				

	l.	*s.*	*d.*	
Master of the Fleet	0	10	11	per Diem
Physician of the Fleet of less than Three Years' Service as such.....	1	1	0	,,
Physician of the Fleet of more than Three, and less than Ten Years' Service	1	11	6	,,
Physician of the Fleet of more than Ten Years' Service	2	2	0	,,
Secretary to the Admiral of the Fleet.....	1	7	4	,,
Secretary to all Flag Officers, and Commanders-in-Chief	1	1	11	,,
Secretary to all other Flag Officers, or Commodores of the First Class	0	16	5	,,

	£.	s.	d.	per Diem
Two Clerks to Secretaries of Commanders-in-Chief, each	0	8	4	,,
One Clerk to Secretaries of Junior Flag Officer or Commodore	0	2	9	,,
Admiral's Coxswain	0	1	9	,,
Admiral's Steward, Admiral's Cook, Admiral's Domestics *	0	1	2	,,

* The numbers of these Ratings for the

Admiral of the Fleet	12	Rear Admiral, or Commodore of the First Class	
Admiral	10		
Vice Admiral	7	Captain of the Fleet	

N.B.—One man in addition, to be employed as Gardener, allowed to the Commanders-in-Chief at the home Ports, if full Admirals, and two if Vice or Rear Admirals.

MEDICAL OFFICERS.

	£.	s.	d.	per Diem
Inspectors of Hospitals and Fleets	1	11	6	per Diem
After 10 Years' Service as such	2	2	0	,,

Surgeons shall be paid in all Rates according to their length of Service (including the whole time as an Assistant Surgeon, or Hospital Mate), *viz.*—

	Per diem £.	s.	d.
Surgeons	0	11	0
Above 6 Years' Full Pay Service	0	12	0
,, 10 ,, ,,	0	14	0
,, 15 ,, ,,	0	14	0
,, 20 ,, ,,	0	18	0
,, 25 ,, ,, with leave to retire	0	18	0
Above 30 Years' Service, with leave to retire	0	18	0
Deputy Inspectors of Hospitals and Fleets, with further allowance when employed in Hospitals on Shore	1	0	0

	Per diem £.	s.	d.
Assistant Surgeons	0	7	0
Above 3 Years' Full Pay Service	0	7	6
If serving in small vessels under 10 Years' Full Pay Service	0	8	0
Above 10 Years' Full Pay Service	0	9	0
If serving in small Vessels	0	10	0
Surgeons of Hospital Ships of whatever length of Service	0	18	0

Rates of Full-Pay and Retirement for MEDICAL OFFICERS serving in Hospitals, &c.

		Full-Pay. Per diem. £.	s.	d.	Retirement. Per diem. £.	s.	d.
Inspector of Hospitals	On first appointment	1	13	0	After 10 years' Hospital Service	1	1	6
	After 10 years' service	2	2	0	15 years' do	1	4	8
					20 years' do	1	7	0
					25 years' do	1	9	8
					30 years' do	1	12	6
Deputy Inspector of Hospitals	On appointment	1	7	6	After 15 years' do	0	17	6
					20 years' do	0	19	9
					25 years' do	1	2	0
					30 years' do	1	4	3
					35 years' do	1	6	6
Surgeons of Hospitals	On appointment with less than 20 years' service	0	16	6	After 10 years' do	0	11	0
					15 years' do	0	12	10
	Above 20 years' service	1	0	6	20 years' do	0	14	8
					25 years' do	0	15	7
Surgeons of the Royal Marine Infirmaries at Chatham and Woolwich	On appointment	1	4	8	After 10 years' do	0	14	3
					15 years' do	0	16	3
					20 years' do	0	18	4
					25 years' do	1	0	4
					30 years' do	1	2	6
					35 years' do	1	4	6

NAVAL INSTRUCTORS.

	Per diem £.	s.	d.
On their First Entry	0	7	0
After 3 Years' Service on Full Pay	0	7	6
,, 7 ,, ,,	0	8	6

	Per diem £.	s.	d.
After 10 Years' Service on Full Pay	0	10	0
And 5*l.* per annum for each young gentleman whom they shall instruct.			

Note.—If a Chaplain, he shall be entitled to the Bounty, in addition to his pay as Chaplain.

SEAMEN GUNNERS.

Admiralty, June 1st, 1842.

With the view of affording further encouragement to the Seamen Gunners at present in the Service, and also to such men as may hereafter, on receiving their Gunnery Certificates, be discharged from the Excellent to Sea-going Ships, their Lordships are pleased to direct, that *all* Seamen Gunners shall receive 2*s.* a month additional pay for the first period of five years, from the date of their passing Certificates in Gunnery; 5*s.* a month after the expiration of that period, for the next five years; and 7*s.* a month for all subsequent Service, provided they re-enter forthwith on the completion of each period of Service.

By Command of their Lordships,
SIDNEY HERBERT.

Digitized by Google

RANKS AND RATINGS.	FIRST RATE. Pay per Mensem.	SECOND RATE. Pay per Mensem.	THIRD RATE. Pay per Mensem.	FOURTH RATE. Pay per Mensem.
	l. s. d.	*l. s. d.*	*l. s. d.*	*l. s. d.*
Captain	61 7 4	58 14 0	46 0 8	38 7 0
Commander	23 0 4	22 0 4	23 0 4	.. .. ..
First Lieutenant of seven years standing	15 8 0	15 8 0	15 8 0	15 8 0
All other Lieutenants	14 0 0	14 0 0	14 0 0	14 0 0
Master	16 6 8	16 6 8	16 6 8	14 0 0
Chaplain	12 5 4	12 5 4	12 5 4	12 5 4
Inspector of Hospitals				
Deputy Inspector of Hospitals	See page 149			
Surgeon				
Purser	7 0 0	7 0 0	7 0 0	7 0 0
Naval Instructor	See page 149			
Mates	5 0 0	5 0 0	5 0 0	5 0 0
Second Master	5 9 4	5 9 4	5 9 4	5 9 4
Assistant Surgeon	See page 149			
Gunner				
Boatswain				
Carpenter, with 7*s.* per Mensem additional for Tools in every rate	7 0 0	7 0 0	7 0 0	5 9 4
Engineers	See page 177			
Midshipman	2 8 0	2 8 0	2 8 0	2 8 0
Master's Assistant	3 11 0	3 11 0	3 11 0	3 11 0
Volunteer of the First Class	1 2 0	1 2 0	1 2 0	1 2 0
Clerk	4 14 0	4 6 4	4 6 4	3 18 8
Master at Arms	2 12 0	2 12 0	2 12 0	2 9 0
Seamen's Schoolmaster	2 12 0	2 12 0	2 12 0	2 9 0
Admiral's Coxswain	See page 149			
Captain's Coxswain				
Gunner's Mate				
Boatswain's Mate				
Quarter Master				
Captain of Forecastle	2 6 0	2 6 0	2 6 0	2 4 0
Ship's Corporal				
Coxswain of the Launch				
Captain of the Hold				
Sail Maker				
Carpenter's Mate, with 7*s.* per Mensem additional for Tools in every rate	2 12 0	2 12 0	2 12 0	2 9 0
Caulker †				
Rope Maker				
Blacksmith				
Leading Stoker	2 12 0	In all Steam Vessels.		
Ship's Cook	2 18 6	2 13 6	2 13 6	2 13 6
Captain of the Maintop	2 6 0	2 6 0	2 6 0	2 4 0
Captain of the Foretop				
Captain of the Mast				
Captain of the Afterguard	2 1 0	2 1 0	2 1 0	2 0 0
Yeoman of Signals				
Coxswain of the Pinnace				
Sailmaker's Mate				
Cooper	2 6 0	2 6 0	2 6 0	2 3 0
Armourer				
Caulker's Mate*				
Musician	2 3 0	2 3 0	2 3 0	2 3 0
Purser's Steward	2 1 0	2 1 0	2 1 0	2 0 0
Captain of the Mizentop	2 1 3	2 1 0	2 1 0	2 0 0

First Class working Petty Officers.

Second Class working Petty Officers.

* To have 7*s.* per Mensem additional, if they do duty as

...OPS.	BOMBS.	GUN-BRIGS, SCHOONERS, and CUTTERS.
Under 100 Men.		
Pay per Mensem.	Pay per Mensem.	Pay per Mensem.

...they may hold. (See page 149.)

...L MARINES.*

.. .. ..	.....	.....	15 0	
.. .. ..	.....	.....	18 4 0	
10 10 0	.....	.....	10 19 4	
9 2 0	.....	.....	9 11 4	
7 7 0	.....	.....	7 16 4	
2 0 1	2 0 1	2 0 1	2 12 8	2 0 1
2 14 1	2 14 1	2 14 1	3 6 8	2 14 1
1 12 1	1 12 1	1 12 1	2 8 0	1 12 1
.. .. ..	.....	.....	.. .. ..	
1 9 9	1 9 9	1 9 9	2 5 8	1 9 9
1 7 5	1 7 5	1 7 5	2 3 4	1 7 5
1 3 4	1 3 4	.....	1 5 8	
.. .. ..	.....	.....	2 4 0	
.. .. ..	.....	.....	2 1 8	
.. .. ..	.....	.....	1 19 4	
1 4 1	1 4 1	1 4 1	1 8 10	1 4 1
1 1 9	1 1 9	1 1 9	1 6 6	1 1 9
0 19 5	0 19 5	0 19 5	1 4 2	0 19 5

...receive when embarked in any Ship.

Huntington Library

RANKS AND RATINGS.	FIRST RATE. Pay per Mensem.	SECOND RATE. Pay per Mensem.	THIRD RATE. Pay per Mensem.	FOURTH RATE. Pay per Mensem.
Carpenter's Crew, with 7s. per Mensem additional for Tools in every rate .. Sailmaker's Crew..... Cooper's Crew..... Painter.....	1 16 0 ..in all Rates			
Able Seaman..... Yeoman of Store-room.... Sick Berth Attendant..... Trumpeter..... Captain's Steward..... Captain's Cook.....	1 14 0 ..in all Rates			
Ward or Gun-room Steward ..... Ward or Gun-room Cook.. Young Gentlemen's Steward ..... Young Gentlemen's Cook.				
Ordinary Seaman.....	1 6 0 ..in all Rates			
Purser's Steward's Mate....	1 8 0 ..in all Rates			
Cook's Mate..... Barber	1 6 0 ..in all Rates			
Landman	1 8 0 ..in all Rates			
Seamen Gunners	0 2 0 ..in all Rates..... 0 5 0 ..in all Rates, after 5 Years Service.. 0 7 0 ..in all Rates, after 10 Years Service.. In addition to			
Engineer Boys.....	See page 177			
Boy First Class..... Pursers Steward's Boy ...	0 14 8 ..in all Rates			
Boy Second Class.....	0 12 9 ..in all Rates			

ROYAL MARINES*.....

Captain	14 14 0	14 14 0	14 14 0	14 14 0
,, if Brevet Major ...	17 10 0	17 10 0	17 10 0	17 10 0
First Lieutenant.....				
,, after 7 years	10 10 0	10 10 0	10 10 0	10 10 0
,, under 7 years	9 2 0	9 2 0	9 2 0	9 2 0
Second Lieutenant	7 7 0	7 7 0	7 7 0	7 7 0
Serjeant	2 0 1	2 0 1	2 0 1	2 0 1
,, if Colour Serjeant	2 14 1	2 14 1	2 14 1	2 14 1
Corporal				
,, after 14 years.....	1 12 1	1 12 1	1 12 1	1 12 1
,, from 7 to 14 years, (if enlisted prior to 24th January, 1823)	1 9 9	1 9 9	1 9 9	1 9 9
,, all others	1 7 5	1 5	1 7 5	1 7 5
Fifer	1 3 4	1 3 4	1 3 4	1 3 4
Bombardier				
,, after 14 years.....	.. .. ..	.. .. ..	.. .. ..	.. .. ..
,, from 7 to 14 years, (if enlisted prior to 24th January, 1823)	.. .. ..	.. .. ..	.. .. ..	.. .. ..
,, all others.....	.. .. ..	.. .. ..	.. .. ..	.. .. ..
Private or Gunner				
,, after 14 years.....	1 4 1	1 4 1	1 4 1	1 4 1
,, from 7 to 14 years, (if enlisted prior to 24th January, 1823)	1 1 9	1 1 9	1 1 9	1 1 9
,, all others	0 19 5	0 19 5	0 19 5	0 19 5

* The Pay under the Head of Bombs is that of the Marine Artillery, and

Digitized by Google

FIFTH RATE. Pay per Mensem.	SIXTH RATE. Pay per Mensem.	SLOOPS. 100 Men and upwards. Pay per Mensem.	SLOOPS. Under 100 Men. Pay per Mensem.	BOMBS. Pay per Mensem.	GUN-BRIGS, SCHOONERS, and CUTTERS. Pay per Mensem.
.. .. ..	.. .. ..	.....	.....	15 0	
.. .. ..	.. .. ..	.....	.....	18 4 0	
10 10 0	10 10 0	.....	.....	10 19 4	
9 2 0	9 2 0	.....	.....	9 11 4	
7 7 0	7 7 0	.....	.....	7 16 4	
2 0 1	2 0 1	2 0 1	2 0 1	2 12 8 1	2 0 1
2 14 1	2 14 1	2 14 1	2 14 1	3 6 8	2 14 1
1 12 1	1 12 1	1 12 1	1 12 1	2 8 0	1 12 1
.. .. ..	.. .. ..	.. .. ..	.....	.....	
1 9 9	1 9 9	1 9 9	1 9 9	2 5 5	1 9 9
1 7 5	1 7 5	1 7 5	1 7 5	2 3 4	1 7 5
1 3 4	1 3 4	1 3 4	.....	1 5 8	
.. .. ..	.. .. ..	.....	.....	2 4 0	
.. .. ..	.. .. ..	.....	.....	2 1 8	
.. .. ..	.. .. ..	.....	.....	1 19 4	
1 4 1	[illegible]	[illegible]	[illegible]	1 8 0	1 4 1
1 1 9				1 6 8	1 1 9
0 15 3				1 4 6	0 15 3

the Pay of any other Rating they may hold. (See page 149.)

.....ROYAL MARINES.*

Digitized by Google

RANKS AND RATINGS.	FIRST RATE. Pay per Mensem.	SECOND RATE. Pay per Mensem.	THIRD RATE. Pay per Mensem.	FOURTH RATE. Pay per Mensem.
Carpenter's Crew, with 7s. per Mensem additional for Tools in every rate .. Sailmaker's Crew..... Cooper's Crew..... Painter.....	1 16 0 ..in all Rates			
Able Seaman..... Yeoman of Store-room.... Sick Berth Attendant..... Trumpeter..... Captain's Steward..... Captain's Cook.....	1 14 0 ..in all Rates			
Ward or Gun-room Steward ..... Ward or Gun-room Cook.. Young Gentlemen's Steward ..... Young Gentlemen's Cook.				
Ordinary Seaman.....	1 6 0 ..in all Rates			
Purser's Steward's Mate....	1 8 0 ..in all Rates			
Cook's Mate..... Barber	1 6 0 ..in all Rates			
Landman	1 8 0 ..in all Rates			
Seamen Gunners	0 2 0 ..in all Rates..... 0 5 0 ..in all Rates, after 5 Years Service.. 0 7 0 ..in all Rates, after 10 Years Service..			In addition to
Engineer Boys.....	See page 177			
Boy First Class..... Pursers Steward's Boy ... Boy Second Class.....	0 14 8 ..in all Rates 0 12 9 ..in all Rates			

ROYAL MARINES*.....

Captain	14 14 0	14 14 0	14 14 0	14 14 0
,, if Brevet Major...	17 10 0	17 10 0	17 10 0	17 10 0
First Lieutenant.....				
,, after 7 years	10 10 0	10 10 0	10 10 0	10 10 0
,, under 7 years	9 2 0	9 2 0	9 2 0	9 2 0
Second Lieutenant	7 7 0	7 7 0	7 7 0	7 7 0
Serjeant	2 0 1	2 0 1	2 0 1	2 0 1
,, if Colour Serjeant	2 14 1	2 14 1	2 14 1	2 14 1
Corporal				
,, after 14 years.....	1 12 1	1 12 1	1 12 1	1 12 1
,, from 7 to 14 years, (if enlisted prior to 24th January, 1823)	.. .. .. 1 9 9	.. .. .. 1 9 9	.. .. .. 1 9 9	.. .. .. 1 9 9
,, all others	1 7 5	1 7 5	1 7 5	1 7 5
Fifer.....	1 3 4	1 3 4	1 3 4	1 3 4
Bombardier				
,, after 14 years.....	.. .. ..	.. .. ..	.. .. ..	.. .. ..
,, from 7 to 14 years, (if enlisted prior to 24th January, 1823)	.. .. ..	.. .. ..	.. .. ..	.. .. ..
,, all others.....	.. .. ..	.. .. ..	.. .. ..	.. .. ..
Private or Gunner				
,, after 14 years.....	1 4 1	1 4 1	1 4 1	1 4 1
,, from 7 to 14 years, (if enlisted prior to 24th January, 1823)	1 1 9	1 1 9	1 1 9	1 1 9
,, all others	0 19 5	0 19 5	0 19 5	0 19 5

* The Pay under the Head of Bombs is that of the Marine Artillery, and

Digitized by Google

FIFTH RATE. Pay per Mensem.	SIXTH RATE. Pay per Mensem.	SLOOPS. 100 Men and upwards. Pay per Mensem.	SLOOPS. Under 100 Men. Pay per Mensem.	BOMBS. Pay per Mensem.	GUN-BRIGS, SCHOONERS, and CUTTERS. Pay per Mensem.
.. .. ..	.. .. ..	.....	.....	15 0	
.. .. ..	.. .. ..	.....	.....	18 4 0	
10 10 0	10 10 0	.....	.....	10 19 4	
9 2 0	9 2 0	.....	.....	9 11 4	
7 7 0	7 7 0	.....	.....	7 16 4	
2 0 1	2 0 1	2 0 1	2 0 1	2 12 8	2 0 1
2 14 1	2 14 1	2 14 1	2 14 1	3 6 8	2 14 1
1 12 1	1 12 1	1 12 1	1 12 1	2 8 0	1 12 1
.. .. ..	.. .. ..	.....	.....	.. .. ..	
1 9 9	1 9 9	1 9 9	1 9 9	2 5 8	1 9 9
1 7 5	1 7 5	1 7 5	1 7 5	2 3 4	1 7 5
1 3 4	1 3 4	1 3 4	.....	1 5 8	
.. .. ..	.. .. ..	.....	.....	2 4 0	
.. .. ..	.. .. ..	.....	.....	2 1 8	
.. .. ..	.. .. ..	.....	.....	1 19 4	
1 4 1	1 4 1	1 4 1	1 4 1	1 8 10	1 4 1
1 1 9	1 1 9	1 1 9	1 1 9	1 6 6	1 1 9
0 19 5	0 19 5	0 19 5	0 19 5	1 4 2	0 19 5

the Pay of any other Rating they may hold. (See page 149.)

.....ROYAL MARINES.*

is what they are to receive when embarked in any Ship.

RATES OF HALF PAY

At present established for the NAVY *and* MARINES.

FLAG OFFICERS.

	Per Diem.
Admiral of the Fleet	£3 3 0
Admirals	2 2 0
Vice Admirals	1 12 6
Rear Ditto	1 5 0

CAPTAINS.

To each of the first 100 as they stand on the general List of Officers in Seniority	0 14 6
To each of the next 150	0 12 6
To the rest	0 10 6

COMMANDERS.

To each of the first 150 on the List	0 10 0
To the remainder	0 8 6

LIEUTENANTS.

To each of the first 300 on the List	0 7 0
To each of the next 700	0 6 0
To the remainder	0 5 0

All Lieutenants promoted to that rank after 1 July 1840 to receive Four shillings a day, to be increased to Five shillings a day after three years' service as Lieutenants in Sea-going Ships, and to advance as at present by Seniority to the rates of Six and Seven shillings a day; but may be placed on the Five shilling List, if, through illness contracted in the Service, they shall have been unable to serve three years at Sea in that rank.

ROYAL MARINES.

Colonels	0 14 6
Lieutenant Colonels	0 11 0
Majors	0 9 6
Captains	0 7 0
First Lieutenants of 7 Years standing	0 4 6
The rest	0 4 0
Second Lieutenants	0 3 0

MASTERS.

To the first 100 on the List (being qualified for first or second rates)	0 7 0
To the next 200 (being qualified for third or fourth rates)	0 6 0
The remainder having served 5 Years in the Navy, 2 of which as acting or second Master, or as Master's Mate or Midshipman	0 5 0

MEDICAL OFFICERS.

Inspectors of Hospitals and Fleets	0 15 0
" " after 10 Years' Service as such	1 1 0
Physicians—After 10 Years' Service	1 1 0
" 8 Years	0 15 0
Under that time	0 10 6
Deputy Inspectors of Hospitals and Fleets	0 15 0

SURGEONS.

Surgeons	0 5 0
Above Six Years' Service	0 6 0
" 10 "	0 7 0
" 15 "	0 8 0
" 20 "	0 10 0
" 25 (with leave to retire)	0 13 0
" 30 (with leave to retire)	0 15 0

ASSISTANT SURGEONS.

Assistant Surgeons	0 2 0
Above Three Years' Service	0 3 0
" 10 "	0 4 6
" 20 "	0 5 0
Dispensers	0 5 0

CHAPLAINS.

After eight Years Service at Sea, or ten in Harbour	0 5 0
For each Year's longer Service than 8 at Sea or 10 in Harbour, 6*d.* per diem additional till it reach	0 10 0

PURSERS.

To the first 100 on the List	0 6 0
" next 200 "	0 5 0
The remainder	0 4 0

NAVAL INSTRUCTORS AND SCHOOLMASTERS.

After their First Entry, 2*s.* a day; after Three Years' Service on Full Pay, 3*s.*; after Ten Years, 4*s.* 6*d.*; after Twenty Years, 5*s.*

Payable Quarterly.

SECRETARIES.

After 12 Years' actual Service as Secretaries	0 12 0

MATES.

Two Shillings and Sixpence a day after three years' actual Sea Service as Mates, and when unable to obtain employment in Her Majesty's Service, provided their conduct during service shall have been satisfactory, and provided they do not decline or avoid service when called upon.

The Lords Commissioners of the Admiralty are empowered to allow any Mate to retire from the service, with a Pension of Two Shillings and Sixpence a day after Twenty Years' actual Service, during Ten Years of which he must have held the rating of Mate.

Admiralty, June 29, 1821.

In order to prevent inconvenience to individual Officers as well as to his Majesty's service, the Lords Commissioners of the Admiralty think it necessary to remind the Officers of His Majesty's Navy and Royal Marine Forces, that they cannot receive their Half-pay for any period during which they may be absent from this kingdom without their Lordships' leave; and that Officers who may wish to remain abroad beyond their original leave, should take care to apply for a renewal thereof in due time, *(stating the date their last letter of leave bore)* so that such application may be received at this Office prior to the expiration of the former leave, as (unless very special circumstances can be stated in any particular case) no Half-pay can be paid for any period of absence abroad which shall not be covered by their Lordships' leave.

All applications, either for original leave, or for a renewal thereof, whether made through agents or otherwise, must be written by the Officer himself, and addressed to the Secretary of the Admiralty.

This regulation will take effect from this date, with regard to all Officers hereafter applying for leave; and from the First of January next, with regard to Officers now abroad on the Continent of Europe or North America; and after the First of July, 1822, with regard to Officers in other parts of the world.

Nothing herein contained is to authorize any Officer to draw for Half-pay who is not now entitled by Law to do so.

J. W. CROKER.

Admiralty, 20th April, 1830.

The Lords Commissioners of the Admiralty have been pleased to direct that, in cases of Officers neglecting to apply for a renewal of leave of absence, a respite shall not be placed against the Half-Pay of such Officers until the expiration of three months from the period at which their leave shall have terminated.

By command of their Lordships,

J. W. CROKER.

Digitized by Google

Admiralty, 4th January, 1811.

By command of the Lords Commissioners of the Admiralty, notice is hereby given to all Officers of his Majesty's Navy, and of the Royal Marines, whether on full or Half-pay, that, whenever they may have occasion to address Letters to their Lordships' Secretary, they are to specify their addresses, and to note against their signatures the rank which they may hold in the Royal Navy or Marines, respectively; and, whenever absent on leave, to state the name of the Ship to which they may belong.

J. W. CROKER.

Admiralty, 21st February, 1839.

Great delay and inconvenience having been experienced for some time past, in consequence of Officers omitting to affix their *Ranks after their Signatures* as directed by the Memorandum dated 4th January, 1811; The Lords Commissioners of the Admiralty desire the attention of all classes of Officers to the absolute necessity of conforming to this regulation, as their Lordships have no other means of ascertaining with accuracy who the writer of any communication to them may be, and the public business is consequently materially impeded.

By command of their Lordships,

C. WOOD.

DECLARATION.

Required from Officers of the Royal Navy and Marines claiming Half-pay and Retired-pay personally or by Agent.

Christian Names to be inserted in full at the commencement, but the Signature to be in the Officer's usual manner.

"I, , do solemnly and sincerely declare that I am entitled to Pay as a in the Royal , that I am not in Holy Orders, and that I had not, from the day of , 18 , to the day of , 18 , any other Place or Employment of Profit, Civil or Military, in any Department of Her Majesty's Service, nor in the Colonies or Possessions of Her Majesty beyond the Seas, nor under any other Government; except*

and I make this solemn Declaration, conscientiously believing the same to be true.

Declared and subscribed before me, this Day of 183 .

The Magistrate or Resident Minister of the Established Church to sign here, and state the Place for which he acts.

Magistrate for
Minister of

The Claimant to sign here.

In the County of

Residing at near the Post Town of in the County of .

* An Officer holding any other Place, or Employment of Profit, Civil or Military, is to insert the Office he holds, with the Net Annual Salary, and the Emoluments thereof, and the Authority under which he is allowed to receive his Half-pay.

By Order in Council of the 20th November, 1824, the Address in full of the Officer is to be inserted. No Alteration, Erasure, or Interlineation will be admitted, nor are Declarations to be made before a Master or Masters Extraordinary in Chancery.

Admiralty, 30th September, 1835.

In pursuance of His Majesty's Order in Council, Notice is hereby given, that all Officers of the Royal Navy receiving Half-Pay, are required to annex to the signature of their names, on the Quarterly Half-Pay Declaration, the Place of their residence at the date of such Declaration.

CHARLES WOOD.

Admiralty, 30th September, 1835.

By Order of the Admiralty, after a reasonable lapse of time for the promulgation of the above Notice, no Declaration is to be received which shall not have the Officer's Residence stated thereon, as above directed.

These Declarations for Half-Pay can only be made before the undermentioned Officers, named in the Act of 1st George I. cap. 25, sec. 9 and 10.

One of the Commissioners or Secretaries of the Admiralty,

Superintendents of the Dock-yards, Victualling and Medical Establishments, or

A Justice of the Peace or Magistrate; and by the Act 6 and 7 William IV. cap. 98, sec. 27, it is further enacted, "That every such Declaration shall and may be made and subscribed before any one or more of His Majesty's Justices of the Peace, or before the resident Minister of the Established Church, in any Parish in England, Scotland, or Ireland, or before any of the Persons appointed to examine Vouchers in the office of the Paymaster General."

Officers residing abroad must make their Declarations before one of his Majesty's Ministers; Secretary of Embassy or Legation, or Consul; or where there shall be no such Minister, &c., before some Magistrate, or other Person competent to attest Declarations in such Places; and the Address must be given at the foot of the Signature to the Declaration.

N.B. Declaration taken before Masters Extraordinary in Chancery cannot be admitted: and the Officers should be careful, that any Justice of the Peace or Magistrate of a Town or Corporation, attesting the Declaration, should sign himself as such.

CHARLES WOOD.

Admiralty, 30th September, 1835.

To avoid the inconvenience and delay which have sometimes occurred in the payment of Naval Half-pay by the irregular transmission of Declarations; the Commissioners and Warrant Officers of his Majesty's Navy, residing within the United Kingdom, and receiving their Half-pay through Agents, are hereby desired to transmit their Declarations to such Agents within Ten Days at most after the expiration of each Quarter, so as to enable the Agent to receive the amount due on the Days regularly appointed for the Payment of the respective Ranks.

CHARLES WOOD.

Admiralty, 15th November, 1838.

TO NAVAL AND MARINE OFFICERS ON HALF-PAY.

The Right Honourable the Lords Commissioners of the Admiralty hereby give notice, that in future the rotation in which Half-Pay will be paid to Officers will be as follows:—

1st Class.—Pursers.
Masters.
Surgeons.

2d Class.—Lieutenants and Chaplains.

3d Class.—Admirals.
Captains.
Commanders.

It will therefore be necessary, in order to prevent delay and inconvenience to the Officers themselves, that their declarations should be delivered into the Paymaster-General's Office,

Digitized by Google

or to their respective Agents, as soon as possible after the last day of every quarter.

It sometimes happens that Officers apply personally for their Half-Pay, without having previously sent in their declarations as required by the usual advertisement; any delay or inconvenience to which they might be subject by this oversight, it is in the power of the Officers themselves to prevent, by an adherence to the existing regulations.

By command of their Lordships,
JOHN BARROW.

MEMORANDUM.

Admiralty, Feb. 10th, 1841.

My Lords Commissioners of the Admiralty are pleased to direct that no Mate shall be allowed Half-Pay without having been previously surveyed and reported unfit by the Inspector General, or the Officers of one of the Naval Hospitals at home. The Medical Officers are therefore to report particularly in each case the probable period at which the Invalid may be again fit for employment; and at the expiration of such period the Mate is to report himself to their Lordships, in order that, if he should state himself to be still unable to serve, proper measures may be taken to ascertain his continued unfitness; after which, should he be declared fit for employment and still withhold his services, his Half-Pay is to be respited.

Mates who may apply for the retiring pension of two shillings and sixpence a day after twenty years' actual service, will not be re-admitted after having accepted such Pension.

By Command of their Lordships,
R. MORE O'FERRALL.

MEMORANDUM.

Admiralty, 5th June, 1841.

The Lords Commissioners of the Admiralty, having observed that Mates, when promoted to the rank of Lieutenants, continue to negociate the Tickets for their services as Mates, in the same manner as when they were Petty Officers, under the 13th clause Act 11 Geo. IV. Cap. 20, although that clause sanctions the negociation of the Tickets of Petty Officers and Seamen only, are pleased to direct, that as Mates are now Warrant Officers under the authority of Her Majesty's Order in Council of the 10th of August last, they shall discontinue the practice of negociating their Tickets on being promoted.

By Command of their Lordships,
JOHN BARROW.

CHAPLAINS.

Regulations under His Majesty's Order in Council of 31 July, 1835. for the admission of Chaplains into His Majesty's Naval Service:—

No person shall be appointed a Chaplain in the Royal Navy who shall not have been regularly ordained Deacon and Priest of the United Church of England and Ireland, or who shall not have been graduated at the Universities of Oxford, Cambridge, or Trinity College, Dublin, or whose age shall exceed thirty-five years, or who shall hold any benefice with cure of souls, or who shall not produce testimonials from two beneficed clergymen of his good moral and religious conduct, or who shall not have been examined by some competent person to be appointed for that purpose by the Lords Commissioners of the Admiralty, and be reported by him to be in every respect a fit and proper person to fill with respectability and advantage to His Majesty's service the situation of Chaplain.

CHARLES WOOD.

Form of Half-pay Declaration to be taken by such Chaplains as shall hereafter be placed on the Half-pay List, under His Majesty's Order in Council, of 31st July, 1835.

I do solemnly and sincerely declare that I did not accept any benefice with cure of souls before I had completed a term of service in the Royal Navy, as Chaplain, equal to eight years service at sea; that I have not between the day of and the day of been employed as Chaplain of any of His Majesty's ships, and have not held, and do not hold, any appointment as Chaplain of a Naval Establishment, the emoluments of which amount to four hundred pounds per annum; and I make this solemn Declaration, conscientiously believing the same to be true.

Admiralty, March 16th, 1842.

REGULATIONS FOR THE QUALIFICATION, PAY, AND HALF-PAY OF NAVAL INSTRUCTORS. ESTABLISHED BY ORDERS IN COUNCIL OF THE 22nd DEC., 1836, 10th AUGUST, 1840, AND 11th MARCH, 1842.

Naval Instructors and Schoolmasters are hereafter to be designated "Naval Instructors," and Chaplains on being appointed to act as Naval Instructors are to be designated "Chaplains and Naval Instructors."

No person will be considered eligible for a Warrant as Naval Instructor who is under 20 years of age or more than 35.

Before any person can hereafter be received on board Her Majesty's ship "Excellent" as a candidate for an appointment as Naval Instructor, he will be required to produce a certificate of his age, and testimonials of good character; and both laymen and clergymen when appointed to act as Naval Instructors must pass an examination as to their qualifications to instruct the young Officers in the following branches:—

1st. Common Arithmetic, including Vulgar and Decimal Fractions.

2nd. The first six and the eleventh books of Euclid.

3rd Algebra, progressing to the highest order of Equations, and its application to the solution of Geometrical Problems.

4th. Plane and Spherical Trigonometry, theoretical and practical.

5th. Nautical Astronomy, particularly the principles on which the various rules for finding the latitude and longitude are founded.

6th. Mechanics.

7th. Hydrostatics.

8th. A competent knowledge of the Classics.

The final examination of Candidates for Naval Instructorships will comprise:—

1st. The usual College passing examination in Navigation.

2nd. The application of the theory of Projectiles to Gunnery.

3rd. Observations with the Sextant, &c. The use of the Azimuth Compass and Chronometers, &c. Perfect proficiency will be expected in observing: 250 numbers will be required to pass a Candidate in the College Paper, and 55 is to be the minimum number for observations.

Although the knowledge of French, as well as of other modern languages, and of the principles of drawing, is not considered as indispensable, it is very desirable that Naval Instructors should be able to give instruction in these branches of education; and preference will always be given to such as possess these attainments.

Digitized by Google

The full Pay of Naval Instructors is to be—
Upon their first entry in the Service, 7*s.* a day.
After Three Years' service on Full Pay, 7*s.* 6*d.*
After Seven Years, 8*s.* 6*d.*
After Ten Years, 10*s.*

And Five Pounds a Year for each young Gentleman who shall receive instruction from them; but the Bounty of £30 a Year heretofore allowed is to be discontinued.

The Half-Pay of Naval Instructors is to be—
After their first entry, 2*s.* a day.
After Three Years' Service on Full Pay, 3*s.*
After Ten Years' Service on Full Pay, 4*s.* 6*d.*
After Twenty Years Service on Full Pay, 5*s.*

But no Naval Instructor who shall retire from his employment without the approbation of the Lords Commissioners of the Admiralty, or who shall refuse or avoid service if found capable of serving, shall be allowed to receive Half-Pay; and his name in such case will be removed from the List of Naval Instructors.

In the event of a Chaplain of a Ship being appointed to act also as Naval Instructor, he will be entitled to £5 a year from each young Gentleman instructed by him, in addition to his pay as Chaplain, and to three-fourths of the amount of the full pay of Naval Instructors, according to the length of their service as such, but the Bounty of £30 a year is to be discontinued.

The half-pay of Chaplains and Naval Instructors after 15 years service on full-pay is to be one-half of the highest rate of half-pay of Naval Instructors, in addition to the half-pay to which they may be entitled as Chaplains.

The Naval Instructor is to be considered in all respects a Ward Room Warrant Officer. Unless they be in Holy Orders, they are to wear the same uniform as Masters, but without epaulettes or gold lace on the trowsers.

By Command of their Lordships,
SIDNEY HERBERT.

MEMORANDUM.

Admiralty, June 7th, 1839.

All Candidates for Naval Instructorships who may be sent to the Excellent, are to be examined (previous to commencing the course of Instruction) touching their Mathematical attainments, which it will be expected should be sufficient to admit of their proceeding at once to the study of Nautical Astronomy.

C. WOOD.

MEMORANDUM.

Admiralty, May 15th, 1837.

The Lords Commissioners of the Admiralty being anxious to extend the advantages of education to the Petty Officers, Seamen, Marines, and Boys of the Fleet, are pleased to authorize one additional rating of First Class Petty Officers in every Ship of His Majesty's Navy, to be called "Seamen's Schoolmaster."

The person to fill this rating is to be entered or selected by the Commanding Officer of the Ship, with the approbation of their Lordships. Vacancies occurring abroad may be filled up from the ship's company, if a person properly qualified be found on board; if not, one may be taken from any other ship, with the consent of his Commanding Officer, and the approbation of the senior Officer present.

The Seaman's Schoolmaster is to be competent to teach Reading, Writing, and Arithmetic, *viz.*, the first four rules, the Rule of Three, Vulgar and Decimal Fractions, Logarithmic Arithmetic, Plane Trigonometry, and to keep a ship's reckoning at sea.

He is to be examined as to his fitness by the Naval Instructor of the Flag Ship of the port where his ship may be fitted out, or by some other competent person to be named by the Port Admiral, who is to give a Certificate of his fitness, which is to be transmitted to this Office before the appointment is approved.

Any Petty Officer, Seaman, or Marine who may wish to avail himself of this means of education is to be taught by the Seaman's Schoolmaster, and all the boys are to be put under his instruction.

Arrangements are to be made by the Commanding Officers of His Majesty's Ships so as to allow the men and boys to attend, consistently with the proper discharge of the duties of the Ship.

The pay of the Seaman's Schoolmaster is to be in 1st Rates £2. 12*s.*—2nd Rates £2. 10*s.*—3rd Rates £2. 8*s.*—4th Rates £2. 6*s.*—5th Rates £2. 4*s.*—6th Rates £2. 2*s.*—below 6th Rates £2. 1*s.*

By Command of their Lordships,
C. WOOD.

BY THE KING.
A PROCLAMATION.

WILLIAM R.

WHEREAS by Our Order in Council of this day's date, We were graciously pleased, for the reasons therein contained, to annul Our Royal Proclamation of the nineteenth day of March one thousand eight hundred and thirty-four, directing that distribution should be made of the net proceeds of prizes captured from the enemy, of captures and seizures under the several Acts passed relating to the Revenues of Customs and to Trade and Navigation, for the abolition of the slave trade, and for the capture and destruction of piratical vessels, and of the rewards conferred for the same, according to the scheme therein set forth; and it is expedient, that provision should be made by Us for the future distribution of such proceeds or rewards, We do now make known to all our loving subjects, and to all others whom it may concern, by this Our Proclamation, by and with the advice and consent of Our Privy Council, that Our Royal will and pleasure is, and We do hereby direct, that the distribution of such proceeds and rewards shall be made in the following manner, viz.:—

That the flag-officer or officers shall have one-sixteenth part of the whole net proceeds arising from prizes captured from the enemy, and from all other captures and seizures as aforesaid, made by the ships and vessels under his or their command, and of the rewards conferred for the same, save and except as hereinafter provided and directed.

That the captain or captains, or commanders of any of our ships or sloops of war, who shall have been actually on board at the time of any such capture or seizure, shall have one-eighth part of the remainder divided equally among them, and where there is no flag-officer one-eighth part of the whole.

That the remainder shall be distributed into shares according to the following scale, viz.:—

First class.—To the sea lieutenants, field-officers of marines (when embarked), captains of marines and land forces, master of the fleet, physician of the fleet (provided such physician of the fleet be actually on board at the time of such capture or seizure), and masters—ten shares each.

Second class.—To the lieutenants, and quartermasters of the marines, and lieutenants, ensigns, and quartermasters of land forces, secretaries to admirals, chaplains, surgeons, pursers, mates, second masters, gunners, boatswains, carpenters, and first engineers— six shares each.

Third class.—To the assistant-surgeons,

Digitized by Google

midshipmen, master's assistants, schoolmasters, junior engineers, clerks, masters-at-arms, admirals' and captains' coxswains, quartermasters, gunners' mates, boatswains' mates, captains of the forecastle, captains of the hold, coxswain of the launch, sail-makers, rope-makers, carpenters' mates, caulkers, armourers, captains of the main-top, captains of the fore-top, pilots, serjeants of marines,—three shares each.

Fourth class.—To the ship's cooks, and ships' corporal, captains of the mast, captains of the after-guard, yeomen of signals, coxswains of the pinnace, sail-makers' mates, coopers, caulkers' mates, armourers' mates, volunteers of first class, corporals of marines—two shares each.

Fifth class.—To the gunners' crew, seamen-gunners, carpenters' crew, sail-makers' crew, coopers' crew, able and ordinary seamen, yeomen of store-rooms, stokers in steam-vessels, privates and fifers of marines above seven years' service—one share each.

Sixth class.—To the cook's mate, barber, purser's steward, captain's steward, ward or gun-room stewards, ward or gun-room cook, steward's mate, landsmen and boys of first class, young gentlemen's steward, young gentlemen's cook, privates and fifers of marines under seven years' service—two-thirds of a share each.

Seventh class.—Volunteers of the second class and boys of the second class—one-third of a share each.

And We do further Order, that when land forces are embarked to serve as marines, they shall share according to their respective ranks as marines.

That when captains and commanders share together, the captains shall receive double the amount of the commanders.

That commanders doing the duty of first lieutenants shall share like other commanders.

That lieutenants commanding small vessels, when not in company with any captain or commander, shall share as captains.

That the clerk in charge in small vessels shall share as a purser, unless a ship or vessel bearing a purser be present, when he is to share only as clerk.

That in all cases in which supernumeraries, whether officers or men, shall be borne by order of the Lord High Admiral, or Our Commissioners for executing the office of Lord High Admiral, or by other proper authority, they shall share with the respective ranks in which they may be acting; Provided always, that no flag-officer, or other person, not actually present at the capture or destruction of any pirate vessel, shall be entitled to share in any distribution of the proceeds or bounty in respect of the crews of such piratical ships, vessels, or boats; and also that no flag-officer, or other person, who shall not have been actually on board of any of Our ships, or vessels of war, or at the actual taking, sinking, burning, or otherwise destroying any ship or ships of war or privateers belonging to the enemy, shall be entitled to share in the distribution of any head or bounty-money, granted as a reward for the taking, sinking, burning, or otherwise destroying any such ship or vessel.

And We do hereby further direct, that the following regulations shall be observed, with respect to the share before-mentioned to be given to the flag-officer or officers under whose command the capturing ship may be.

That a captain, commander, or commanding officer of a ship or vessel, shall be deemed to be under the command of a flag when he shall have actually received some order from, or be acting in execution of some order issued by a flag-officer; and in the event of his being directed to join a flag-officer on any station, he shall be deemed to be under the command of such flag-officer from the time when he arrives within the limits of the station, which circumstance is to be always carefully noted in the log-book, and shall be considered to continue under the command of the flag-officer of such station, until he shall have received some order directly from, or be acting in execution of some order issued by some other flag-officer duly authorised, or by the Lord High Admiral, or Our Commissioners for executing the office of Lord High Admiral for the time being.

That when ships or vessels under the command of several flags which belong to separate stations, shall happen to be joint captors, each flag-officer under whose orders the ships or vessels are, shall receive a proportion of the flag share, according to the number of capturing ships or vessels belonging to each flag respectively.

Captains or commanders, or commanding-officers of such ships or vessels as shall be under orders from the Lord High Admiral, or Our Commissioners for executing the office of Lord High Admiral, being joint captors with other ships or vessels under a flag or flags, the flag-officer is only to have his proportion of the flag share according to the number of ships belonging to his squadron.

That if a flag-officer be sent to command in the ports of the United Kingdom, he shall have no share in the prizes captured from the enemy, nor in the other captures or seizures as aforesaid, made by ships or vessels which have sailed, or shall sail, from that port by order of the Lord High Admiral, or Our Commissioners for executing the office of Lord High Admiral, nor in the rewards conferred for the same.

That when more flag-officers than one shall be serving together, the one-sixteenth part of the net proceeds of prizes captured from the enemy, and of the other captures or seizures as aforesaid, made by any ships or vessels of the fleet or squadron, and of the rewards conferred for the same, shall be divided in the following proportions, namely:—

If there be but two flag-officers, the chief shall have two-third parts of the said one-sixteenth, and the other shall have the remaining third part; but if the number of flag-officers be more than two, the chief shall have only one-half, and the other half shall be equally divided amongst the junior flag-officers.

That commodores of the first class and captains of the fleet shall be esteemed as flag-officers.

And We further direct, that the captains and commanders of Our ships and vessels-of-war shall, on making any capture or seizure, transmit, as soon as may be, or cause to be transmitted to the Secretary of the Admiralty, a true and perfect list of all the officers, seamen, marines, and soldiers and others, who were actually on board Our ships and vessels-of-war under their command, at the time of the said capture or seizure, and also of those who were absent on duty at such time; which list shall contain the quality of the service of each person on board, together with the description of the men, taken from the description books of the capturing ships or vessels, and their several ratings, and be subscribed by the captain or commanding-officer, and three or more of the chief officers on board.

And that when such lists shall have been duly examined with the muster books of such ships and vessels, and lists annexed thereto, in order to see that such lists agree with such

Digitized by Google

muster books, and annexed lists, as to the names, qualities, or ratings of the officers, seamen, marines, soldiers, and others, belonging to such ships and vessels, and, upon request, the Accountant-General of Our Navy, or examining officer, shall forthwith grant a certificate, signed by such officer, of the truth of any lists so transmitted to the agents nominated or appointed by the captors or seizors; and also, upon application, the said Accountant-General, or examining officer, shall give, or cause to be given, to the said agents all such lists from the muster books of any such ships and vessels, and annexed lists, as the said agents shall find requisite for their direction in making distribution to the parties entitled to share in the produce of such captures and seizures, and the rewards conferred for the same, and shall be otherwise aiding and assisting to the said agents in all such matters as shall be necessary.

And We further direct that in case any difficulty shall arise in respect to any of the regulations hereby proposed, and not herein provided for, or not sufficiently provided for, the same shall be referred to Our Lord High Admiral, or Our Commissioners for executing the office of Lord High Admiral for the time being, and their directions thereupon shall be considered as final, and have the same force and effect as if specially provided for in Our Royal Proclamation.

Provided always, that the distribution hereinbefore made, or directed to be made, shall not be construed to affect any captures or seizures made before the day of the date of this Our Royal Proclamation, nor any captures or seizures which shall be made after that day, and which shall be condemned or adjudged in any of Our Courts of Vice Admiralty, before notice of this Our Royal Proclamation shall have been received by the Court of Vice Admiralty in which such condemnation or adjudication shall pass; and We hereby further direct, that the proceeds of all such captures and seizures made before the date of this Our Royal Proclamation, or which shall be made after that day, and which shall be condemned or adjudged in any of Our Courts of Vice Admiralty antecedent to the notice of this Our Royal Proclamation having been received in such Courts, together with all rewards aforesaid, shall continue to be distributed in the proportions and manner directed in and by Our said Royal Proclamation dated nineteenth March one thousand eight hundred and thirty-four.

Given at Our Court at St. James's, this third day of February, in the year of Our Lord one thousand eight hundred and thirty-six, and in the sixth year of Our reign.

GOD SAVE THE KING.

BY THE KING.

A PROCLAMATION.

WILLIAM R.

WHEREAS it has been represented unto Us by Our Commissioners for executing the Office of Lord High Admiral, that considerable doubts have arisen on the interpretation of those clauses of Our Royal Proclamations, dated the nineteenth of March one thousand eight hundred and thirty-four, and third of February one thousand eight hundred and thirty-six, which direct that the said Proclamations shall take effect from the periods at which notice thereof shall have been received in the several Courts of Vice Admiralty; and that in many instances the distribution of bounty for captured Slaves is actually delayed in consequence of such doubts; and it has been humbly submitted to Us, by Our said Commissioner that in order to obviate the same, it is expedient to assign a precise and uniform date at which each of the said Proclamations of one thousand eight hundred and thirty-four, and one thousand eight hundred and thirty-six, are respectively to take effect. We do, therefore, by and with the advice of Our Privy Council, think fit to issue this Our Royal Proclamation, hereby directing, that distribution be made by the scale authorized in Our said Proclamation, dated the nineteenth of March one thousand eight hundred and thirty-four, with regard to the proceeds of all captures made within its scope, which shall have been, or shall be condemned in the High Court of Admiralty, in any Vice-Admiralty Court, or any Court of mixed Commission, from and after the first day of August one thousand eight hundred and thirty-four, inclusive; and hereby further directing that distribution be made according to the Scale authorized by Our Proclamation, dated the third of February one thousand eight hundred and thirty-six, in regard to the proceeds of all captures made within its scope, which shall have been, or shall be condemned in any such Courts as aforesaid, from and after the first day of July one thousand eight hundred and thirty-six, inclusive; save and except, that in cases of distributions already made, the proceedings therein are not to be subject to revision, as being in any way vitiated by this Our Royal Proclamation.

Given at Our Court at Brighton, this thirtieth day of November, in the year of Our Lord one thousand eight hundred and thirty-six, and in the seventh year of Our reign.—GOD SAVE THE KING.

Admiralty, 3rd July, 1827.

His Royal Highness the Lord High Admiral having received a representation from the Governors and Directors of Greenwich Hospital, that many instances have occurred in which the Regulations contained in His Majesty's Proclamation, dated the 12th of July, 1819, in regard to the Freight of Treasure on board His Majesty's Ships, have been either wholly neglected, or only partially complied with, His Royal Highness feels himself under the necessity of bringing to the recollection of all Officers who may be intrusted with the Freight of Treasure, the several provisions of His Majesty's Proclamation aforesaid, and to repeat the General Orders issued by the Lords Commissioners of the Admiralty, on the subject of Freight since the promulgation of the said Proclamation.

PROCLAMATIONS RESPECTING THE CONVEYANCE OF PUBLIC AND PRIVATE TREASURE.

By His Royal Highness the Prince of Wales, Regent of the United Kingdom of Great Britain and Ireland, in the Name and on the Behalf of His Majesty.

A PROCLAMATION.

GEORGE P. R.

WHEREAS by an Act passed in the Fifty-ninth Year of the Reign of His present Majesty, cap. 25, intituled, *An Act to enable His Majesty to fix a Rate, and direct the Disposal of Freight-Money, for the Conveyance of Specie and Jewels on board His Majesty's Ships and Vessels*, it is enacted, That from and after the Eighth Day of *April*, One Thousand Eight Hundred and Nineteen, all Freight Money to be paid for the Conveyance on board any of the Ships and Vessels of His Majesty, his Heirs and

Digitized by Google

RANKS AND RATINGS.	FIRST RATE. Pay per Mensem.	SECOND RATE. Pay per Mensem.	THIRD RATE. Pay per Mensem.	FOURTH RATE. Pay per Mensem.
	l. s. d.	*l. s. d.*	*l. s. d.*	*l. s. d.*
Captain	61 7 4	58 14 0	46 0 8	38 7 0
Commander	23 0 4	23 0 4	23 0 4	.. .. ..
First Lieutenant of seven years standing	15 8 0	15 8 0	15 8 0	15 8 0
All other Lieutenants	14 0 0	14 0 0	14 0 0	14 0 0
Master	16 6 8	16 6 8	16 6 8	14 0 0
Chaplain	12 5 4	12 5 4	12 5 4	12 5 4
Inspector of Hospitals	See page 149			
Deputy Inspector of Hospitals				
Surgeon				
Purser	7 0 0	7 0 0	7 0 0	7 0 0
Naval Instructor	See page 149			
Mates	5 0 0	5 0 0	5 0 0	5 0 0
Second Master	5 9 4	5 9 4	5 9 4	5 9 4
Assistant Surgeon	See page 149			
Gunner	7 0 0	7 0 0	7 0 0	5 9 4
Boatswain				
Carpenter, with 7*s.* per Mensem additional for Tools in every rate				
Engineers	See page 177			
Midshipman	2 8 0	2 8 0	2 8 0	2 8 0
Master's Assistant	3 11 0	3 11 0	3 11 0	3 11 0
Volunteer of the First Class	1 2 0	1 2 0	1 2 0	1 2 0
Clerk	4 14 0	4 6 4	4 6 4	3 18 8
Master at Arms	2 12 0	2 12 0	2 12 0	2 9 0
Seamen's Schoolmaster	2 12 0	2 12 0	2 12 0	2 9 0
Admiral's Coxswain	See page 149			
Captain's Coxswain				
Gunner's Mate				
Boatswain's Mate				
Quarter Master	2 6 0	2 6 0	2 6 0	2 4 0
Captain of Forecastle				
Ship's Corporal				
Coxswain of the Launch				
Captain of the Hold				
Sail Maker				
Carpenter's Mate, with 7*s.* per Mensem additional for Tools in every rate	2 12 0	2 12 0	2 12 0	2 9 0
Caulker†				
Rope Maker				
Blacksmith				
Leading Stoker	2 12 0	In all Steam Vessels.		
Ship's Cook	2 13 6	2 13 6	2 13 6	2 13 6
Captain of the Maintop	2 6 0	2 6 0	2 6 0	2 4 0
Captain of the Foretop				
Captain of the Mast	2 1 0	2 1 0	2 1 0	2 0 0
Captain of the Afterguard				
Yeoman of Signals				
Coxswain of the Pinnace				
Sailmaker's Mate	2 6 0	2 6 0	2 6 0	2 3 0
Cooper				
Armourer				
Caulker's Mate*				
Musician	2 3 0	2 3 0	2 3 0	2 3 0
Purser's Steward	2 1 0	2 1 0	2 1 0	2 0 0
Captain of the Mizentop	2 1 3	2 1 0	2 1 0	2 0 0

First Class working Petty Officers.

Second Class working Petty Officers.

* To have 7*s.* per Mensem additional, if they do duty as

FIFTH RATE. Pay per Mensem.	SIXTH RATE. Pay per Mensem.	SLOOPS. 100 Men and upwards. Pay per Mensem.	SLOOPS. Under 100 Men. Pay per Mensem.	BOMBS. Pay per Mensem.	GUN-BRIGS, SCHOONERS, and CUTTERS. Pay per Mensem.
l. s. d.	*l. s. d.*	*l. s. d.*	*l. s. d.*	*l. s. d.*	*l. s. d.*
30 13 8	26 17 0	.. .. ..	.. .. ..		
.. .. ..	.. .. ..	23 0 4	23 0 4	23 0 4	
15 8 0	15 8 0	14 0 0	14 0 0	15 8 0	15 8 0
14 0 0	14 0 0	14 0 0	14 0 0	14 0 0	14 0 0
14 0 0	14 0 0	11 14 0	11 14 0	11 14 0	11 14 0
12 5 4	12 5 4				
7 0 0	7 0 0	7 0 0	7 0 0	7 0 0	
5 0 0	5 0 0	5 0 0	5 0 0	5 0 0	5 0 0
4 14 0	4 14 0				
5 9 4	5 9 4	4 14 0	4 14 0	4 14 0	
2 8 0	2 8 0	2 8 0	2 8 0	2 8 0	2 8 0
3 11 0	3 11 0	3 11 0	3 11 0	3 11 0	3 11 0
1 2 0	1 2 0	1 2 0	1 2 0		
3 11 0	3 11 0	3 11 0	3 11 0	3 11 0	3 11 0
2 9 0	2 9 0	2 7 0	2 7 0	2 7 0	2 7 0
2 9 0	2 9 0	2 7 0	2 7 0		
2 4 0	2 4 0	2 2 0	2 2 0	2 2 0	2 2 0
2 9 0	2 9 0	2 7 0	2 7 0	2 7 0	2 7 0
2 13 6	2 12 6	2 12 6	2 12 6	2 12 6	2 12 6
2 4 0	2 4 0	2 2 0	2 2 0		2 2 0
2 0 0	2 0 0	1 18 0	1 18 0	1 18 0	1 18 0
2 3 0	2 3 0	2 0 0	2 0 0	2 0 0	2 0 0
2 3 0	2 3 0	2 3 0	2 3 0	2 3 0	2 3 0
2 0 0	2 0 0	1 18 0	1 18 0		
2 0 0	2 0 0	1 18 0	1 18 0		

Carpenter's Crew, and provide themselves with Tools.

Google

RANKS AND RATINGS.	FIRST RATE. Pay per Mensem.	SECOND RATE. Pay per Mensem.	THIRD RATE. Pay per Mensem.	FOURTH RATE. Pay per Mensem.
Carpenter's Crew, with 7s. per Mensem additional for Tools in every rate .. Sailmaker's Crew..... Cooper's Crew..... Painter.....	1 16 0 ..in all Rates			
Able Seaman..... Yeoman of Store-room.... Sick Berth Attendant..... Trumpeter..... Captain's Steward..... Captain's Cook.....	1 14 0 ..in all Rates			
Ward or Gun-room Steward ..... Ward or Gun-room Cook.. Young Gentlemen's Steward ..... Young Gentlemen's Cook.				
Ordinary Seaman.....	1 6 0 ..in all Rates			
Purser's Steward's Mate....	1 8 0 ..in all Rates			
Cook's Mate..... Barber	1 6 0 ..in all Rates			
Landman	1 8 0 ..in all Rates			
Seamen Gunners	0 2 0 ..in all Rates..... 0 5 0 ..in all Rates, after 5 Years Service.. 0 7 0 ..in all Rates, after 10 Years Service.. } In addition to			
Engineer Boys.....	See page 177			
Boy First Class ..... Pursers Steward's Boy ... Boy Second Class.....	0 14 8 ..in all Rates 0 12 9 ..in all Rates			

ROYAL MARINES*.....

Captain ..... if Brevet Major ...	14 14 0 / 17 10 0	14 14 0 / 17 10 0	14 14 0 / 17 10 0	14 14 0 / 17 10 0
First Lieutenant..... after 7 years ... under 7 years	10 10 0 / 9 2 0 / 7 7 0	10 10 0 / 9 2 0 / 7 7 0	10 10 0 / 9 2 0 / 7 7 0	10 10 0 / 9 2 0 / 7 7 0
Second Lieutenant				
Serjeant ..... if Colour Serjeant	2 0 1 / 2 14 1	2 0 1 / 2 14 1	2 0 1 / 2 14 1	2 0 1 / 2 14 1
Corporal ..... after 14 years..... from 7 to 14 years, (if enlisted prior to 24th January, 1823) all others	1 12 1 / .. .. .. / 1 9 9 / 1 7 5	1 12 1 / .. .. .. / 1 9 9 / 1 7 5	1 12 1 / .. .. .. / 1 9 9 / 1 7 5	1 12 1 / .. .. .. / 1 9 9 / 1 7 5
Fifer	1 8 4	1 8 4	1 8 4	1 8 4
Bombardier ..... after 14 years..... from 7 to 14 years, (if enlisted prior to 24th January, 1823) all others.....	.. .. .. / .. .. .. /	.. .. .. / .. .. .. /	.. .. .. / .. .. .. /	.. .. .. / .. .. .. / .. .. ..
Private or Gunner ..... after 14 years..... from 7 to 14 years, (if enlisted prior to 24th January, 1823) all others	1 4 1 / 1 1 9 / 0 19 5	1 4 1 / 1 1 9 / 0 19 5	1 4 1 / 1 1 9 / 0 19 5	1 4 1 / 1 1 9 / 0 19 5

* The Pay under the Head of Bombs is that of the Marine Artillery, and

Digitized by Google

FIFTH RATE. Pay per Mensem.	SIXTH RATE. Pay per Mensem.	SLOOPS. 100 Men and upwards. Pay per Mensem.	SLOOPS. Under 100 Men. Pay per Mensem.	BOMBS. Pay per Mensem.	GUN-BRIGS, SCHOONERS, and CUTTERS. Pay per Mensem.

the Pay of any other Rating they may hold. (See page 149.)

.....ROYAL MARINES.*

.. .. ..	.. .. ..	.....	.....	15 0	
.. .. ..	.. .. ..	.....	.....	18 4 0	
10 10 0	10 10 0	.....	.....	10 19 4	
9 2 0	9 2 0	.....	.....	9 11 4	
7 7 0	7 7 0	.....	.....	7 16 4	
2 0 1	2 0 1	2 0 1	2 0 1	2 12 8	2 0 1
2 14 1	2 14 1	2 14 1	2 14 1	3 6 8	2 14 1
1 12 1	1 12 1	1 12 1	1 12 1	2 8 0	1 12 1
.. .. ..	.. .. ..	.....	.....	.. .. ..	
1 9 9	1 9 9	1 9 9	1 9 9	2 5 8	1 9 9
1 7 5	1 7 5	1 7 5	1 7 5	2 3 4	1 7 5
1 3 4	1 3 4	1 3 4	.....	1 5 8	
.. .. ..	.. .. ..	.....	.....	2 4 0	
.. .. ..	.. .. ..	.....	.....	2 1 8	
.. .. ..	.. .. ..	.....	.....	1 19 4	
1 4 1	1 4 1	1 4 1	1 4 1	1 8 10	1 4 1
1 1 9	1 1 9	1 1 9	1 1 9	1 6 6	1 1 9
0 19 5	0 19 5	0 19 5	0 19 5	1 4 2	0 19 5

is what they are to receive when embarked in any Ship.

Digitized by Google

RATES OF HALF PAY

At present established for the NAVY *and* MARINES.

FLAG OFFICERS.

	Per Diem.
Admiral of the Fleet	£. 3 3 0
Admirals	2 2 0
Vice Admirals	1 12 6
Rear Ditto	1 5 0

CAPTAINS.

To each of the first 100 as they stand on the general List of Officers in Seniority	0 14 6
To each of the next 150	0 12 6
To the rest	0 10 6

COMMANDERS.

To each of the first 150 on the List	0 10 0
To the remainder	0 8 6

LIEUTENANTS.

To each of the first 300 on the List	0 7 0
To each of the next 700	0 6 0
To the remainder	0 5 0

All Lieutenants promoted to that rank after 1 July 1840 to receive Four shillings a day, to be increased to Five shillings a day after three years' service as Lieutenants in Sea-going Ships, and to advance as at present by Seniority to the rates of Six and Seven shillings a day; but may be placed on the Five shilling List, if, through illness contracted in the Service, they shall have been unable to serve three years at Sea in that rank.

ROYAL MARINES.

Colonels	0 14 6
Lieutenant Colonels	0 11 0
Majors	0 9 6
Captains	0 7 0
First Lieutenants of 7 Years standing	0 4 6
The rest	0 4 0
Second Lieutenants	0 3 0

MASTERS.

To the first 100 on the List (being qualified for first or second rates)	0 7 0
To the next 200 (being qualified for third or fourth rates)	0 6 0
The remainder having served 5 Years in the Navy, 2 of which as acting or second Master, or as Master's Mate or Midshipman	0 5 0

MEDICAL OFFICERS.

Inspectors of Hospitals and Fleets	0 15 0
" " after 10 Years' Service as such	1 1 0
Physicians—After 10 Years' Service	1 1 0
" 3 Years	0 15 0
Under that time	0 10 6
Deputy Inspectors of Hospitals and Fleets	0 15 0

SURGEONS.

Surgeons	0 5 0
Above Six Years' Service	0 6 0
" 10 "	0 7 0
" 15 "	0 8 0
" 20 "	0 10 0
" 25 (with leave to retire)	0 13 0
" 30 (with leave to retire)	0 15 0

ASSISTANT SURGEONS.

Assistant Surgeons	0 2 0
Above Three Years' Service	0 3 0
" 10 "	0 4 6
" 20 "	0 5 0
Dispensers	0 5 0

CHAPLAINS.

After eight Years Service at Sea, or ten in Harbour	0 5 0
For each Year's longer Service than 8 at Sea or 10 in Harbour, 6d. per diem additional till it reach	0 10 0

PURSERS.

To the first 100 on the List	0 6 0
" next 200 "	0 5 0
The remainder	0 4 0

NAVAL INSTRUCTORS AND SCHOOLMASTERS.

After their First Entry, 2s. a day; after Three Years' Service on Full Pay, 3s.; after Ten Years, 4s. 6d.; after Twenty Years, 5s.

Payable Quarterly.

SECRETARIES.

After 12 Years' actual Service as Secretaries	0 12 0

MATES.

Two Shillings and Sixpence a day after three years' actual Sea Service as Mates, and when unable to obtain employment in Her Majesty's Service, provided their conduct during service shall have been satisfactory, and provided they do not decline or avoid service when called upon.

The Lords Commissioners of the Admiralty are empowered to allow any Mate to retire from the service, with a Pension of Two Shillings and Sixpence a day after Twenty Years' actual Service, during Ten Years of which he must have held the rating of Mate.

Admiralty, June 22, 1821.

In order to prevent inconvenience to individual Officers as well as to his Majesty's service, the Lords Commissioners of the Admiralty think it necessary to remind the Officers of His Majesty's Navy and Royal Marine Forces, that they cannot receive their Half-pay for any period during which they may be absent from this kingdom without their Lordships' leave; and that Officers who may wish to remain abroad beyond their original leave, should take care to apply for a renewal thereof in due time, *(stating the date their last letter of leave bore)* so that such application may be received at this Office prior to the expiration of the former leave, as (unless very special circumstances can be stated in any particular case) no Half-pay can be paid for any period of absence abroad which shall not be covered by their Lordships' leave.

All applications, either for original leave, or for a renewal thereof, whether made through agents or otherwise, must be written by the Officer himself, and addressed to the Secretary of the Admiralty.

This regulation will take effect from this date, with regard to all Officers hereafter applying for leave; and from the First of January next, with regard to Officers now abroad on the Continent of Europe or North America; and after the First of July, 1822, with regard to Officers in other parts of the world.

Nothing herein contained is to authorize any Officer to draw for Half-pay who is not now entitled by Law to do so.

J. W. CROKER.

Admiralty, 20th April, 1830.

The Lords Commissioners of the Admiralty have been pleased to direct that, in cases of Officers neglecting to apply for a renewal of leave of absence, a respite shall not be placed against the Half-Pay of such Officers until the expiration of three months from the period at which their leave shall have terminated.

By command of their Lordships,

J. W. CROKER.

Digitized by Google

Admiralty, 4th January, 1811.

By command of the Lords Commissioners of the Admiralty, notice is hereby given to all Officers of his Majesty's Navy, and of the Royal Marines, whether on full or Half-pay, that, whenever they may have occasion to address Letters to their Lordships' Secretary, they are to specify their addresses, and to note against their signatures the rank which they may hold in the Royal Navy or Marines, respectively; and, whenever absent on leave, to state the name of the Ship to which they may belong.

J. W. CROKER.

Admiralty, 21st February, 1839.

Great delay and inconvenience having been experienced for some time past, in consequence of Officers omitting to affix their *Ranks after their Signatures* as directed by the Memorandum dated 4th January, 1811; The Lords Commissioners of the Admiralty desire the attention of all classes of Officers to the absolute necessity of conforming to this regulation, as their Lordships have no other means of ascertaining with accuracy who the writer of any communication to them may be, and the public business is consequently materially impeded.

By command of their Lordships,

C. WOOD.

DECLARATION.

Required from Officers of the Royal Navy and Marines claiming Half-pay and Retired-pay personally or by Agent.

Christian Names to be inserted in full at the commencement, but the Signature to be in the Officer's usual manner.

"I, , do solemnly and sincerely declare that I am entitled to Pay as a in the Royal that I am not in Holy Orders, and that I had not, from the day of , 18 , to the day of , 18 , any other Place or Employment of Profit, Civil or Military, in any Department of Her Majesty's Service, nor in the Colonies or Possessions of Her Majesty beyond the Seas, nor under any other Government; except*

and I make this solemn Declaration, conscientiously believing the same to be true.

Declared and subscribed before me, this Day of 183 .

The Magistrate or Resident Minister of the Established Church to sign here, and state the Place for which he acts.

Magistrate for Minister of

In the County of

The Claimant to sign here.

Residing at near the Post Town of in the County of .

* An Officer holding any other Place, or Employment of Profit, Civil or Military, is to insert the Office he holds, with the Net Annual Salary, and the Emoluments thereof, and the Authority under which he is allowed to receive his Half-pay.

By Order in Council of the 20th November, 1824, the Address in full of the Officer is to be inserted. No Alteration, Erasure, or Interlineation will be admitted, nor are Declarations to be made before a Master or Masters Extraordinary in Chancery.

Admiralty, 30th September, 1835.

In pursuance of His Majesty's Order in Council, Notice is hereby given, that all Officers of the Royal Navy receiving Half-Pay, are required to annex to the signature of their names, on the Quarterly Half-Pay Declaration, the Place of their residence at the date of each Declaration. CHARLES WOOD.

Admiralty, 30th September, 1835.

By Order of the Admiralty, after a reasonable lapse of time for the promulgation of the above Notice, no Declaration is to be received which shall not have the Officer's Residence stated thereon, as above directed.

These Declarations for Half-Pay can only be made before the undermentioned Officers, named in the Act of 1st George I. cap. 25, sec. 9 and 10.

One of the Commissioners or Secretaries of the Admiralty,

Superintendents of the Dock-yards, Victualling and Medical Establishments, or

A Justice of the Peace or Magistrate; and by the Act 6 and 7 William IV. cap. 98, sec. 27, it is further enacted, "That every such Declaration shall and may be made and subscribed before any one or more of His Majesty's Justices of the Peace, or before the resident Minister of the Established Church, in any Parish in England, Scotland, or Ireland, or before any of the Persons appointed to examine Vouchers in the office of the Paymaster General."

Officers residing abroad must make their Declarations before one of his Majesty's Ministers; Secretary of Embassy or Legation, or Consul; or where there shall be no such Minister, &c., before some Magistrate, or other Person competent to attest Declarations in such Places; and the Address must be given at the foot of the Signature to the Declaration.

N.B. Declaration taken before Masters Extraordinary in Chancery cannot be admitted: and the Officers should be careful, that any Justice of the Peace or Magistrate of a Town or Corporation, attesting the Declaration, should sign himself as such. CHARLES WOOD.

Admiralty, 30th September, 1835.

To avoid the inconvenience and delay which has sometimes occurred in the payment of Naval Half-pay by the irregular transmission of Declarations; the Commissioners and Warrant Officers of his Majesty's Navy, residing within the United Kingdom, and receiving their Half-pay through Agents, are hereby desired to transmit their Declarations to such Agents within Ten Days at most after the expiration of each Quarter, so as to enable the Agent to receive the amount due on the Days regularly appointed for the Payment of the respective Ranks.

CHARLES WOOD.

Admiralty, 15th November, 1838.

TO NAVAL AND MARINE OFFICERS ON HALF-PAY.

The Right Honourable the Lords Commissioners of the Admiralty hereby give notice, that in future the rotation in which Half-Pay will be paid to Officers will be as follows:—

1st Class.—Pursers.
Masters.
Surgeons.

2d Class.—Lieutenants and Chaplains.

3d Class.—Admirals.
Captains.
Commanders.

It will therefore be necessary, in order to prevent delay and inconvenience to the Officers themselves, that their declarations should be delivered into the Paymaster-General's Office,

Digitized by Google

or to their respective Agents, as soon as possible after the last day of every quarter.

It sometimes happens that Officers apply personally for their Half-Pay, without having previously sent in their declarations as required by the usual advertisement; any delay or inconvenience to which they might be subject by this oversight, it is in the power of the Officers themselves to prevent, by an adherence to the existing regulations.

By command of their Lordships,
JOHN BARROW.

MEMORANDUM.

Admiralty, Feb. 10th, 1841.

My Lords Commissioners of the Admiralty are pleased to direct that no Mate shall be allowed Half-Pay without having been previously surveyed and reported unfit by the Inspector General, or the Officers of one of the Naval Hospitals at home. The Medical Officers are therefore to report particularly in each case the probable period at which the Invalid may be again fit for employment; and at the expiration of such period the Mate is to report himself to their Lordships, in order that, if he should state himself to be still unable to serve, proper measures may be taken to ascertain his continued unfitness; after which, should he be declared fit for employment and still withhold his services, his Half-Pay is to be respited.

Mates who may apply for the retiring pension of two shillings and sixpence a day after twenty years' actual service, will not be re-admitted after having accepted such Pension.

By Command of their Lordships,
R. MORE O'FERRALL.

MEMORANDUM.

Admiralty, 5th June, 1841.

The Lords Commissioners of the Admiralty, having observed that Mates, when promoted to the rank of Lieutenants, continue to negociate the Tickets for their services as Mates, in the same manner as when they were Petty Officers, under the 13th clause Act 11 Geo. IV. Cap. 20, although that clause sanctions the negociation of the Tickets of Petty Officers and Seamen only, are pleased to direct, that as Mates are now Warrant Officers under the authority of Her Majesty's Order in Council of the 10th of August last, they shall discontinue the practice of negociating their Tickets on being promoted.

By Command of their Lordships,
JOHN BARROW.

CHAPLAINS.

***Regulations** under His Majesty's Order in Council of 31 July, 1835. for the admission of Chaplains into His Majesty's Naval Service :—*

No person shall be appointed a Chaplain in the Royal Navy who shall not have been regularly ordained Deacon and Priest of the United Church of England and Ireland, or who shall not have been graduated at the University of Oxford, Cambridge, or Trinity College, Dublin, or whose age shall exceed thirty-five years, or who shall hold any benefice with cure of souls, or who shall not produce testimonials from two beneficed clergymen of his good moral and religious conduct, or who shall not have been examined by some competent person to be appointed for that purpose by the Lords Commissioners of the Admiralty, and be reported by him to be in every respect a fit and proper person to fill with respectability and advantage to His Majesty's service the situation of Chaplain. CHARLES WOOD.

Form of Half-pay Declaration to be taken by such Chaplains as shall hereafter be placed on the Half-pay List, under His Majesty's Order in Council, of 31st July, 1835.

I do solemnly and sincerely declare that I did not accept any benefice with cure of souls before I had completed a term of service in the Royal Navy, as Chaplain, equal to eight years service at sea; that I have not between the day of and the day of been employed as Chaplain of any of His Majesty's ships, and have not held, and do not hold, any appointment as Chaplain of a Naval Establishment, the emoluments of which amount to four hundred pounds per annum; and I make this solemn Declaration, conscientiously believing the same to be true.

Admiralty, March 16th, 1842.

REGULATIONS FOR THE QUALIFICATION, PAY, AND HALF-PAY OF NAVAL INSTRUCTORS, ESTABLISHED BY ORDERS IN COUNCIL OF THE 22nd DEC., 1836, 10th AUGUST, 1840, AND 11th MARCH, 1842.

Naval Instructors and Schoolmasters are hereafter to be designated "Naval Instructors," and Chaplains on being appointed to act as Naval Instructors are to be designated "Chaplains and Naval Instructors."

No person will be considered eligible for a Warrant as Naval Instructor who is under 20 years of age or more than 35.

Before any person can hereafter be received on board Her Majesty's ship "Excellent" as a candidate for an appointment as Naval Instructor, he will be required to produce a certificate of his age, and testimonials of good character; and both laymen and clergymen when appointed to act as Naval Instructors must pass an examination as to their qualifications to instruct the young Officers in the following branches :—

1st. Common Arithmetic, including Vulgar and Decimal Fractions.

2nd. The first six and the eleventh book's of Euclid.

3rd Algebra, progressing to the highest order of Equations, and its application to the solution of Geometrical Problems.

4th. Plane and Spherical Trigonometry, theoretical and practical.

5th. Nautical Astronomy, particularly the principles on which the various rules for finding the latitude and longitude are founded.

6th. Mechanics.

7th. Hydrostatics.

8th. A competent knowledge of the Classics.

The final examination of Candidates for Naval Instructorships will comprise :—

1st. The usual College passing examination in Navigation.

2nd. The application of the theory of Projectiles to Gunnery.

3rd. Observations with the Sextant, &c. The use of the Azimuth Compass and Chronometers, &c. Perfect proficiency will be expected in observing: 250 numbers will be required to pass a Candidate in the College Paper, and 55 is to be the minimum number for observations.

Although the knowledge of French, as well as of other modern languages, and of the principles of drawing, is not considered as indispensable, it is very desirable that Naval Instructors should be able to give instruction in these branches of education; and preference will always be given to such as possess these attainments.

Digitized by Google

The full Pay of Naval Instructors is to be—
Upon their first entry in the Service, *7s.* a day.
After Three Years' service on Full Pay, *7s. 6d.*
After Seven Years, *8s. 6d.*
After Ten Years, *10s.*

And Five Pounds a Year for each young Gentleman who shall receive instruction from them; but the Bounty of £30 a Year heretofore allowed is to be discontinued.

The Half-Pay of Naval Instructors is to be—
After their first entry, *2s.* a day.
After Three Years' Service on Full Pay, *3s.*
After Ten Years' Service on Full Pay, *4s. 6d.*
After Twenty Years Service on Full Pay, *5s.*

But no Naval Instructor who shall retire from his employment without the approbation of the Lords Commissioners of the Admiralty, or who shall refuse or avoid service if found capable of serving, shall be allowed to receive Half-Pay; and his name in such case will be removed from the List of Naval Instructors.

In the event of a Chaplain of a Ship being appointed to act also as Naval Instructor, he will be entitled to £5 a year from each young Gentleman instructed by him, in addition to his pay as Chaplain, and to three-fourths of the amount of the full pay of Naval Instructors, according to the length of their service as such, but the Bounty of £30 a year is to be discontinued.

The half-pay of Chaplains and Naval Instructors after 15 years service on full-pay is to be one-half of the highest rate of half-pay of Naval Instructors, in addition to the half-pay to which they may be entitled as Chaplains.

The Naval Instructor is to be considered in all respects a Ward Room Warrant Officer. Unless they be in Holy Orders, they are to wear the same uniform as Masters, but without epaulettes or gold lace on the trowsers.

By Command of their Lordships,
SIDNEY HERBERT.

MEMORANDUM.

Admiralty, June 7th, 1839.

All Candidates for Naval Instructorships who may be sent to the Excellent, are to be examined (previous to commencing the course of Instruction) touching their Mathematical attainments, which it will be expected should be sufficient to admit of their proceeding at once to the study of Nautical Astronomy.

C. WOOD.

MEMORANDUM.

Admiralty, May 15*th,* 1837.

The Lords Commissioners of the Admiralty being anxious to extend the advantages of education to the Petty Officers, Seamen, Marines, and Boys of the Fleet, are pleased to authorize one additional rating of First Class Petty Officers in every Ship of His Majesty's Navy, to be called "Seamen's Schoolmaster."

The person to fill this rating is to be entered or selected by the Commanding Officer of the Ship, with the approbation of their Lordships. Vacancies occurring abroad may be filled up from the ship's company, if a person properly qualified be found on board; if not, one may be taken from any other ship, with the consent of his Commanding Officer, and the approbation of the senior Officer present.

The Seaman's Schoolmaster is to be competent to teach Reading, Writing, and Arithmetic, *viz.*, the first four rules, the Rule of Three, Vulgar and Decimal Fractions, Logarithmic Arithmetic, Plane Trigonometry, and to keep a ship's reckoning at sea.

He is to be examined as to his fitness by the Naval Instructor of the Flag Ship of the port where his ship may be fitted out, or by some other competent person to be named by the Port Admiral, who is to give a Certificate of his fitness, which is to be transmitted to this Office before the appointment is approved.

Any Petty Officer, Seaman, or Marine who may wish to avail himself of this means of education is to be taught by the Seaman's Schoolmaster, and all the boys are to be put under his instruction.

Arrangements are to be made by the Commanding Officers of His Majesty's Ships so as to allow the men and boys to attend, consistently with the proper discharge of the duties of the Ship.

The pay of the Seaman's Schoolmaster is to be in 1st Rates £2. 12*s.*—2nd Rates £2. 10*s.*—3rd Rates £2. 8*s.*—4th Rates £2. 6*s.*—5th Rates £2. 4*s.*—6th Rates £2. 2*s.*—below 6th Rates £2. 1*s.*

By Command of their Lordships,
C. WOOD.

BY THE KING.
A PROCLAMATION.

WILLIAM R.

WHEREAS by Our Order in Council of this day's date, We were graciously pleased, for the reasons therein contained, to annul Our Royal Proclamation of the nineteenth day of March one thousand eight hundred and thirty-four, directing that distribution should be made of the net proceeds of prizes captured from the enemy, of captures and seizures under the several Acts passed relating to the Revenues of Customs and to Trade and Navigation, for the abolition of the slave trade, and for the capture and destruction of piratical vessels, and of the rewards conferred for the same, according to the scheme therein set forth; and it is expedient, that provision should be made by Us for the future distribution of such proceeds or rewards, We do now make known to all our loving subjects, and to all others whom it may concern, by this Our Proclamation, by and with the advice and consent of Our Privy Council, that Our Royal will and pleasure is, and We do hereby direct, that the distribution of such proceeds and rewards shall be made in the following manner, viz.:—

That the flag-officer or officers shall have one-sixteenth part of the whole net proceeds arising from prizes captured from the enemy, and from all other captures and seizures as aforesaid, made by the ships and vessels under his or their command, and of the rewards conferred for the same, save and except as hereinafter provided and directed.

That the captain or captains, or commanders of any of our ships or sloops of war, who shall have been actually on board at the time of any such capture or seizure, shall have one-eighth part of the remainder divided equally among them, and where there is no flag-officer one-eighth part of the whole.

That the remainder shall be distributed into shares according to the following scale, viz.:—

First class.—To the sea lieutenants, field-officers of marines (when embarked), captains of marines and land forces, master of the fleet, physician of the fleet (provided such physician of the fleet be actually on board at the time of such capture or seizure), and masters—ten shares each.

Second class.—To the lieutenants, and quartermasters of the marines, and lieutenants, ensigns, and quartermasters of land forces, secretaries to admirals, chaplains, surgeons, pursers, mates, second masters, gunners, boatswains, carpenters, and first engineers—six shares each.

Third class.—To the assistant-surgeons,

Google

midshipmen, master's assistants, schoolmasters, junior engineers, clerks, masters-at-arms, admirals' and captains' coxswains, quartermasters, gunners' mates, boatswains' mates, captains of the forecastle, captains of the hold, coxswain of the launch, sail-makers, rope-makers, carpenters' mates, caulkers, armourers, captains of the main-top, captains of the fore-top, pilots, serjeants of marines,—three shares each.

Fourth class.—To the ship's cooks, and ships' corporal, captains of the mast, captains of the after-guard, yeomen of signals, coxswains of the pinnace, sail-makers' mates, coopers, caulkers' mates, armourers' mates, volunteers of first class, corporals of marines—two shares each.

Fifth class.—To the gunners' crew, seamen-gunners, carpenters' crew, sail-makers' crew, coopers' crew, able and ordinary seamen, yeomen of store-rooms, stokers in steam-vessels, privates and fifers of marines above seven years' service—one share each.

Sixth class.—To the cook's mate, barber, purser's steward, captain's steward, ward or gun-room stewards, ward or gun-room cook, steward's mate, landsmen and boys of first class, young gentlemen's steward, young gentlemen's cook, privates and fifers of marines under seven years' service—two-thirds of a share each.

Seventh class.—Volunteers of the second class and boys of the second class—one-third of a share each.

And We do further Order, that when land forces are embarked to serve as marines, they shall share according to their respective ranks as marines.

That when captains and commanders share together, the captains shall receive double the amount of the commanders.

That commanders doing the duty of first lieutenants shall share like other commanders.

That lieutenants commanding small vessels, when not in company with any captain or commander, shall share as captains.

That the clerk in charge in small vessels shall share as a purser, unless a ship or vessel bearing a purser be present, when he is to share only as clerk.

That in all cases in which supernumeraries, whether officers or men, shall be borne by order of the Lord High Admiral, or Our Commissioners for executing the office of Lord High Admiral, or by other proper authority, they shall share with the respective ranks in which they may be acting: Provided always, that no flag-officer, or other person, not actually present at the capture or destruction of any pirate vessel, shall be entitled to share in any distribution of the proceeds or bounty in respect of the crews of such piratical ships, vessels, or boats; and also that no flag-officer, or other person, who shall not have been actually on board of any of Our ships, or vessels of war, or at the actual taking, sinking, burning, or otherwise destroying any ship or ships of war or privateers belonging to the enemy, shall be entitled to share in the distribution of any head or bounty-money, granted as a reward for the taking, sinking, burning, or otherwise destroying any such ship or vessel.

And We do hereby further direct, that the following regulations shall be observed, with respect to the share before-mentioned to be given to the flag-officer or officers under whose command the capturing ship may be.

That a captain, commander, or commanding officer of a ship or vessel, shall be deemed to be under the command of a flag when he shall have actually received some order from, or be acting in execution of some order issued by a flag-officer; and in the event of his being directed to join a flag-officer on any station, he shall be deemed to be under the command of such flag-officer from the time when he arrives within the limits of the station, which circumstance is to be always carefully noted in the log-book, and shall be considered to continue under the command of the flag-officer of such station, until he shall have received some order directly from, or be acting in execution of some order issued by some other flag-officer duly authorised, or by the Lord High Admiral, or Our Commissioners for executing the office of Lord High Admiral for the time being.

That when ships or vessels under the command of several flags which belong to separate stations, shall happen to be joint captors, each flag-officer under whose orders the ships or vessels are, shall receive a proportion of the flag share, according to the number of capturing ships or vessels belonging to each flag respectively.

Captains or commanders, or commanding-officers of such ships or vessels as shall be under orders from the Lord High Admiral, or Our Commissioners for executing the office of Lord High Admiral, being joint captors with other ships or vessels under a flag or flags, the flag-officer is only to have his proportion of the flag share according to the number of ships belonging to his squadron.

That if a flag-officer be sent to command in the ports of the United Kingdom, he shall have no share in the prizes captured from the enemy, nor in the other captures or seizures as aforesaid, made by ships or vessels which have sailed, or shall sail, from that port by order of the Lord High Admiral, or Our Commissioners for executing the office of Lord High Admiral, nor in the rewards conferred for the same.

That when more flag-officers than one shall be serving together, the one-sixteenth part of the net proceeds of prizes captured from the enemy, and of the other captures or seizures as aforesaid, made by any ships or vessels of the fleet or squadron, and of the rewards conferred for the same, shall be divided in the following proportions, namely:—

If there be but two flag-officers, the chief shall have two-third parts of the said one-sixteenth, and the other shall have the remaining third part; but if the number of flag-officers be more than two, the chief shall have only one-half, and the other half shall be equally divided amongst the junior flag-officers.

That commodores of the first class and captains of the fleet shall be esteemed as flag-officers.

And We further direct, that the captains and commanders of Our ships and vessels-of-war shall, on making any capture or seizure, transmit, as soon as may be, or cause to be transmitted to the Secretary of the Admiralty, a true and perfect list of all the officers, seamen, marines, and soldiers and others, who were actually on board Our ships and vessels-of-war under their command, at the time of the said capture or seizure, and also of those who were absent on duty at such time; which list shall contain the quality of the service of each person on board, together with the description of the men, taken from the description books of the capturing ships or vessels, and their several ratings, and be subscribed by the captain or commanding-officer, and three or more of the chief officers on board.

And that when such lists shall have been duly examined with the muster books of such ships and vessels, and lists annexed thereto, in order to see that such lists agree with such

Digitized by Google

muster books, and annexed lists, as to the names, qualities, or ratings of the officers, seamen, marines, soldiers, and others, belonging to such ships and vessels, and, upon request, the Accountant-General of Our Navy, or examining officer, shall forthwith grant a certificate, signed by such officer, of the truth of any lists so transmitted to the agents nominated or appointed by the captors or seizors; and also, upon application, the said Accountant-General, or examining officer, shall give, or cause to be given, to the said agents all such lists from the muster books of any such ships and vessels, and annexed lists, as the said agents shall find requisite for their direction in making distribution to the parties entitled to share in the produce of such captures and seizures, and the rewards conferred for the same, and shall be otherwise aiding and assisting to the said agents in all such matters as shall be necessary.

And We further direct that in case any difficulty shall arise in respect to any of the regulations hereby proposed, and not herein provided for, or not sufficiently provided for, the same shall be referred to Our Lord High Admiral, or Our Commissioners for executing the office of Lord High Admiral for the time being, and their directions thereupon shall be considered as final, and have the same force and effect as if specially provided for in Our Royal Proclamation.

Provided always, that the distribution hereinbefore made, or directed to be made, shall not be construed to affect any captures or seizures made before the day of the date of this Our Royal Proclamation, nor any captures or seizures which shall be made after that day, and which shall be condemned or adjudged in any of Our Courts of Vice Admiralty, before notice of this Our Royal Proclamation shall have been received by the Court of Vice Admiralty in which such condemnation or adjudication shall pass; and We hereby further direct, that the proceeds of all such captures and seizures made before the date of this Our Royal Proclamation, or which shall be made after that day, and which shall be condemned or adjudged in any of Our Courts of Vice Admiralty antecedent to the notice of this Our Royal Proclamation having been received in such Courts, together with all rewards aforesaid, shall continue to be distributed in the proportions and manner directed in and by Our said Royal Proclamation dated nineteenth March one thousand eight hundred and thirty-four.

Given at Our Court at St. James's, this third day of February, in the year of Our Lord one thousand eight hundred and thirty-six, and in the sixth year of Our reign.

GOD SAVE THE KING.

BY THE KING.
A PROCLAMATION.

WILLIAM R.

WHEREAS it has been represented unto Us by Our Commissioners for executing the Office of Lord High Admiral, that considerable doubts have arisen on the interpretation of those clauses of Our Royal Proclamations, dated the nineteenth of March one thousand eight hundred and thirty-four, and third of February one thousand eight hundred and thirty-six, which direct that the said Proclamations shall take effect from the periods at which notice thereof shall have been received in the several Courts of Vice Admiralty; and that in many instances the distribution of bounty for captured Slaves is actually delayed in consequence of such doubts; and it has been humbly submitted to Us, by Our said Commissioner that in order to obviate the same, it is expedient to assign a precise and uniform date at which each of the said Proclamations of one thousand eight hundred and thirty-four, and one thousand eight hundred and thirty-six, are respectively to take effect. We do, therefore, by and with the advice of Our Privy Council, think fit to issue this Our Royal Proclamation, hereby directing, that distribution be made by the scale authorized in Our said Proclamation, dated the nineteenth of March one thousand eight hundred and thirty-four, with regard to the proceeds of all captures made within its scope, which shall have been, or shall be condemned in the High Court of Admiralty, in any Vice-Admiralty Court, or any Court of mixed Commission, from and after the first day of August one thousand eight hundred and thirty-four, inclusive; and hereby further direct, that distribution be made according to the Scale authorized by Our Proclamation, dated the third of February one thousand eight hundred and thirty-six, in regard to the proceeds of all captures made within its scope, which shall have been, or shall be condemned in any such Courts as aforesaid, from and after the first day of July one thousand eight hundred and thirty-six, inclusive; save and except, that in cases of distributions already made, the proceedings therein are not to be subject to revision, as being in any way vitiated by this Our Royal Proclamation.

Given at Our Court at Brighton, this thirtieth day of November, in the year of Our Lord one thousand eight hundred and thirty-six, and in the seventh year of Our reign.—GOD SAVE THE KING.

Admiralty, 3rd July, 1837.

His Royal Highness the Lord High Admiral having received a representation from the Governors and Directors of Greenwich Hospital, that many instances have occurred in which the Regulations contained in His Majesty's Proclamation, dated the 12th of July, 1819, in regard to the Freight of Treasure on board His Majesty's Ships, have been either wholly neglected, or only partially complied with, His Royal Highness feels himself under the necessity of bringing to the recollection of all Officers who may be intrusted with the Freight of Treasure, the several provisions of His Majesty's Proclamation aforesaid, and to repeat the General Orders issued by the Lords Commissioners of the Admiralty, on the subject of Freight since the promulgation of the said Proclamation.

PROCLAMATIONS RESPECTING THE CONVEYANCE OF PUBLIC AND PRIVATE TREASURE.

By His Royal Highness the Prince of Wales, Regent of the United Kingdom of Great Britain and Ireland, in the Name and on the Behalf of His Majesty.

A PROCLAMATION.

GEORGE P. R.

WHEREAS by an Act passed in the Fifty-ninth Year of the Reign of His present Majesty, cap. 25, intituled, *An Act to enable His Majesty to fix a Rate, and direct the Disposal of Freight-Money, for the Conveyance of Specie and Jewels on board His Majesty's Ships and Vessels*, it is enacted, That from and after the Eighth Day of *April*, One Thousand Eight Hundred and Nineteen, all Freight Money to be paid for the Conveyance on board any of the Ships and Vessels of His Majesty, his Heirs and

Digitized by Google

RANKS AND RATINGS.	FIRST RATE. Pay per Mensem.	SECOND RATE. Pay per Mensem.	THIRD RATE. Pay per Mensem.	FOURTH RATE. Pay per Mensem.
	l. s. d.	*l. s. d.*	*l. s. d.*	*l. s. d.*
Captain	61 7 4	58 14 0	46 0 8	38 7 0
Commander	23 0 4	23 0 4	23 0 4	.. .. ..
First Lieutenant of seven years standing	15 8 0	15 8 0	15 8 0	15 8 0
All other Lieutenants	14 0 0	14 0 0	14 0 0	14 0 0
Master	16 6 8	16 6 8	16 6 8	14 0 0
Chaplain	12 5 4	12 5 4	12 5 4	12 5 4
Inspector of Hospitals				
Deputy Inspector of Hospitals	See page 149			
Surgeon				
Purser	7 0 0	7 0 0	7 0 0	7 0 0
Naval Instructor	See page 149			
Mates	5 0 0	5 0 0	5 0 0	5 0 0
Second Master	5 9 4	5 9 4	5 9 4	5 9 4
Assistant Surgeon	See page 149			
Gunner				
Boatswain				
Carpenter, with 7*s.* per Mensem additional for Tools in every rate	7 0 0	7 0 0	7 0 0	5 9 4
Engineers	See page 177			
Midshipman	2 8 0	2 8 0	2 8 0	2 8 0
Master's Assistant	3 11 0	3 11 0	3 11 0	3 11 0
Volunteer of the First Class	1 2 0	1 2 0	1 2 0	1 2 0
Clerk	4 14 0	4 6 4	4 6 4	3 18 8
Master at Arms	2 12 0	2 12 0	2 12 0	2 9 0
Seamen's Schoolmaster	2 12 0	2 12 0	2 12 0	2 9 0
Admiral's Coxswain	See page 149			
Captain's Coxswain				
Gunner's Mate				
Boatswain's Mate				
Quarter Master				
Captain of Forecastle				
Ship's Corporal	2 6 0	2 6 0	2 6 0	2 4 0
Coxswain of the Launch				
Captain of the Hold				
Sail Maker				
Carpenter's Mate, with 7*s.* per Mensem additional for Tools in every rate	2 12 0	2 12 0	2 12 0	2 9 0
Caulker†				
Rope Maker				
Blacksmith				
Leading Stoker	2 12 0	In all Steam Vessels.		
Ship's Cook	2 13 6	2 13 6	2 13 6	2 13 6
Captain of the Maintop	2 6 0	2 6 0	2 6 0	2 4 0
Captain of the Foretop				
Captain of the Mast				
Captain of the Afterguard				
Yeoman of Signals	2 1 0	2 1 0	2 1 0	2 0 0
Coxswain of the Pinnace				
Sailmaker's Mate				
Cooper				
Armourer	2 6 0	2 6 0	2 6 0	2 3 0
Caulker's Mate*				
Musician	2 3 0	2 3 0	2 3 0	2 3 0
Purser's Steward	2 1 0	2 1 0	2 1 0	2 0 0
Captain of the Mizentop	2 1 3	2 1 0	2 1 0	2 0 0

First Class working Petty Officers.

Second Class working Petty Officers.

* To have 7*s.* per Mensem additional, if they do duty as

Google

FIFTH RATE. Pay per Mensem.	SIXTH RATE. Pay per Mensem.	SLOOPS. 100 Men and upwards. Pay per Mensem.	SLOOPS. Under 100 Men. Pay per Mensem.	BOMBS. Pay per Mensem.	GUN-BRIGS, SCHOONERS, and CUTTERS. Pay per Mensem.
l. s. d.	*l. s. d.*	*l. s. d.*	*l. s. d.*	*l. s. d.*	*l. s. d.*
30 13 8	26 17 0	.....	.....		
.....	.....	23 0 4	23 0 4	23 0 4	
15 8 0	15 8 0	14 0 0	14 0 0	15 8 0	15 8 0
14 0 0	14 0 0	14 0 0	14 0 0	14 0 0	14 0 0
14 0 0	14 0 0	11 14 0	11 14 0	11 14 0	11 14 0
12 5 4	12 5 4				
7 0 0	7 0 0	7 0 0	7 0 0	7 0 0	
5 0 0	5 0 0	5 0 0	5 0 0	5 0 0	5 0 0
4 14 0	4 14 0				
5 9 4	5 9 4	4 14 0	4 14 0	4 14 0	
2 8 0	2 8 0	2 8 0	2 8 0	2 8 0	2 8 0
3 11 0	3 11 0	3 11 0	3 11 0	3 11 0	3 11 0
1 2 0	1 2 0	1 2 0	1 2 0		
3 11 0	3 11 0	3 11 0	3 11 0	3 11 0	3 11 0
2 9 0	2 9 0	2 7 0	2 7 0	2 7 0	2 7 0
2 9 0	2 9 0	2 7 0	2 7 0		
2 4 0	2 4 0	2 2 0	2 2 0	2 2 0	2 2 0
2 9 0	2 9 0	2 7 0	2 7 0	2 7 0	2 7 0
2 13 6	2 12 6	2 12 6	2 12 6	2 12 6	2 12 6
2 4 0	2 4 0	2 2 0	2 2 0		2 2 0
2 0 0	2 0 0	1 18 0	1 18 0	1 18 0	1 18 0
2 3 0	2 3 0	2 0 0	2 0 0	2 0 0	2 0 0
2 3 0	2 3 0	2 3 0	2 3 0	2 3 0	2 3 0
2 0 0	2 0 0	1 18 0	1 18 0		
2 0 0	2 0 0	1 18 0	1 18 0		

Carpenter's Crew, and provide themselves with Tools.

Digitized by Google

RANKS AND RATINGS.	FIRST RATE. Pay per Mensem.	SECOND RATE. Pay per Mensem.	THIRD RATE. Pay per Mensem.	FOURTH RATE. Pay per Mensem.
Carpenter's Crew, with 7s. per Mensem additional for Tools in every rate .. Sailmaker's Crew..... Cooper's Crew..... Painter.....	1 16 0 ..in all Rates			
Able Seaman..... Yeoman of Store-room.... Sick Berth Attendant..... Trumpeter..... Captain's Steward..... Captain's Cook.....	1 14 0 ..in all Rates			
Ward or Gun-room Steward ..... Ward or Gun-room Cook.. Young Gentlemen's Steward ..... Young Gentlemen's Cook.				
Ordinary Seaman.....	1 6 0 ..in all Rates			
Purser's Steward's Mate....	1 3 0 ..in all Rates			
Cook's Mate.....	1 6 0 ..in all Rates			
Barber				
Landman	1 3 0 ..in all Rates			
Seamen Gunners	0 2 0 ..in all Rates..... / 0 5 0 ..in all Rates, after 5 Years Service.. / 0 7 0 ..in all Rates, after 10 Years Service.. } In addition to			
Engineer Boys.....	See page 177			
Boy First Class	0 14 3 ..in all Rates			
Pursers Steward's Boy ...				
Boy Second Class.....	0 12 9 ..in all Rates			

ROYAL MARINES*.....

Captain	14 14 0	14 14 0	14 14 0	14 14 0
„ if Brevet Major ...	17 10 0	17 10 0	17 10 0	17 10 0
First Lieutenant.....				
„ after 7 years	10 10 0	10 10 0	10 10 0	10 10 0
„ under 7 years	9 2 0	9 2 0	9 2 0	9 2 0
Second Lieutenant	7 7 0	7 7 0	7 7 0	7 7 0
Serjeant	2 0 1	2 0 1	2 0 1	2 0 1
„ if Colour Serjeant	2 14 1	2 14 1	2 14 1	2 14 1
Corporal				
„ after 14 years.....	1 12 1	1 12 1	1 12 1	1 12 1
„ from 7 to 14 years, (if enlisted prior to 24th January, 1823)	.. .. ..	.. .. ..	.. .. ..	.. .. ..
„ all others	1 9 9 / 1 7 5	1 9 9 / 1 5	1 9 9 / 1 7 5	1 9 9 / 1 7 5
Flfer	1 3 4	1 3 4	1 3 4	1 3 4
Bombardier				
„ after 14 years.....	.. .. ..	.. .. ..	.. .. ..	.. .. ..
„ from 7 to 14 years, (if enlisted prior to 24th January, 1823)	.. .. ..	.. .. ..	.. .. ..	.. .. ..
„ all others.....	.. .. ..	.. .. ..	.. .. ..	.. .. ..
Private or Gunner				
„ after 14 years.....	1 4 1	1 4 1	1 4 1	1 4 1
„ from 7 to 14 years, (if enlisted prior to 24th January, 1823)				
„ all others	1 1 9 / 0 19 5	1 1 9 / 0 19 5	1 1 9 / 0 19 5	1 1 9 / 0 19 5

* The Pay under the Head of Bombs is that of the Marine Artillery, and

Digitized by Google

FIFTH RATE. Pay per Mensem.	SIXTH RATE. Pay per Mensem.	SLOOPS. 100 Men and upwards. Pay per Mensem.	SLOOPS. Under 100 Men. Pay per Mensem.	BOMBS. Pay per Mensem.	GUN-BRIGS, SCHOONERS, and CUTTERS. Pay per Mensem.
.. .. ..	.. .. ..	.....	.....	15 0	
.. .. ..	.. .. ..	.....	.....	18 4 0	
10 10 0	10 10 0	.....	.....	10 19 4	
9 2 0	9 2 0	.....	.....	9 11 4	
7 7 0	7 7 0	.....	.....	7 16 4	
2 0 1	2 0 1	2 0 1	2 0 1	2 12 8	2 0 1
2 14 1	2 14 1	2 14 1	2 14 1	3 6 8	2 14 1
1 12 1	1 12 1	1 12 1	1 12 1	2 8 0	1 12 1
.. .. ..	.. .. ..	.....	.....	.. .. ..	
1 9 9	1 9 9	1 9 9	1 9 9	2 5 8	1 9 9
1 7 5	1 7 5	1 7 5	1 7 5	2 3 4	1 7 5
1 3 4	1 3 4	1 3 4	.....	1 5 8	
.. .. ..	.. .. ..	.....	.....	2 4 0	
.. .. ..	.. .. ..	.....	.....	2 1 8	
.. .. ..	.. .. ..	.....	.....	1 19 4	
1 4 1	1 4 1	1 4 1	1 4 1	1 8 10	1 4 1
1 1 9	1 1 9	1 1 9	1 1 9	1 6 6	1 1 9
0 19 5	0 19 5	0 19 5	0 19 5	1 4 2	0 19 5

the Pay of any other Rating they may hold. (See page 149.)

.....ROYAL MARINES.*

is what they are to receive when embarked in any Ship.

Digitized by Google

RATES OF HALF PAY

At present established for the NAVY *and* MARINES.

FLAG OFFICERS.

	Per Diem.
Admiral of the Fleet	£3 3 0
Admirals	2 2 0
Vice Admirals	1 12 6
Rear Ditto	1 5 0

CAPTAINS.

To each of the first 100 as they stand on the general List of Officers in Seniority	0 14 6
To each of the next 150	0 12 6
To the rest	0 10 6

COMMANDERS.

To each of the first 150 on the List	0 10 0
To the remainder	0 8 6

LIEUTENANTS.

To each of the first 300 on the List	0 7 0
To each of the next 700	0 6 0
To the remainder	0 5 0

All Lieutenants promoted to that rank after 1 July 1840 to receive Four shillings a day, to be increased to Five shillings a day after three years' service as Lieutenants in Sea-going Ships, and to advance as at present by Seniority to the rates of Six and Seven shillings a day; but may be placed on the Five shilling List, if, through illness contracted in the Service, they shall have been unable to serve three years at Sea in that rank.

ROYAL MARINES.

Colonels	0 14 6
Lieutenant Colonels	0 11 0
Majors	0 9 6
Captains	0 7 0
First Lieutenants of 7 Years standing	0 4 6
The rest	0 4 0
Second Lieutenants	0 3 0

MASTERS.

To the first 100 on the List (being qualified for first or second rates)	0 7 0
To the next 200 (being qualified for third or fourth rates)	0 6 0
The remainder having served 5 Years in the Navy, 2 of which as acting or second Master, or as Master's Mate or Midshipman	0 5 0

MEDICAL OFFICERS.

Inspectors of Hospitals and Fleets	0 15 0
" after 10 Years' Service as such	1 1 0
Physicians—After 10 Years' Service	1 1 0
" 3 Years	0 15 0
Under that time	0 10 6
Deputy Inspectors of Hospitals and Fleets	0 15 0

SURGEONS.

Surgeons	0 5 0
Above Six Years' Service	0 6 0
" 10 "	0 7 0
" 15 "	0 8 0
" 20 "	0 10 0
" 25 (with leave to retire)	0 13 0
" 30 (with leave to retire)	0 15 0

ASSISTANT SURGEONS.

Assistant Surgeons	0 2 0
Above Three Years' Service	0 3 0
" 10 "	0 4 6
" 20 "	0 5 0
Dispensers	0 5 0

CHAPLAINS.

After eight Years Service at Sea, or ten in Harbour	0 5 0
For each Year's longer Service than as at Sea or 10 in Harbour, 6*d.* per diem additional till it reach	0 10 0

PURSERS.

To the first 100 on the List	0 6 0
" next 200 "	0 5 0
The remainder	0 4 0

NAVAL INSTRUCTORS AND SCHOOLMASTERS.

After their First Entry, 2*s.* a day; after Three Years' Service on Full Pay, 3*s.*; after Ten Years, 4*s.* 6*d.*; after Twenty Years, 5*s.*

Payable Quarterly.

SECRETARIES.

After 12 Years' actual Service as Secretaries	0 12 0

MATES.

Two Shillings and Sixpence a day after three years' actual Sea Service as Mates, and when unable to obtain employment in Her Majesty's Service, provided their conduct during service shall have been satisfactory, and provided they do not decline or avoid service when called upon.

The Lords Commissioners of the Admiralty are empowered to allow any Mate to retire from the service, with a Pension of Two Shillings and Sixpence a day after Twenty Years' actual Service, during Ten Years of which he must have held the rating of Mate.

Admiralty, June 29, 1821.

In order to prevent inconvenience to individual Officers as well as to his Majesty's service, the Lords Commissioners of the Admiralty think it necessary to remind the Officers of His Majesty's Navy and Royal Marine Forces, that they cannot receive their Half-pay for any period during which they may be absent from this kingdom without their Lordships' leave; and that Officers who may wish to remain abroad beyond their original leave, should take care to apply for a renewal thereof in due time, *(stating the date their last letter of leave bore)* so that such application may be received at this Office prior to the expiration of the former leave, as (unless very special circumstances can be stated in any particular case) no Half-pay can be paid for any period of absence abroad which shall not be covered by their Lordships' leave.

All applications, either for original leave, or for a renewal thereof, whether made through agents or otherwise, must be written by the Officer himself, and addressed to the Secretary of the Admiralty.

This regulation will take effect from this date, with regard to all Officers hereafter applying for leave; and from the First of January next, with regard to Officers now abroad on the Continent of Europe or North America; and after the First of July, 1822, with regard to Officers in other parts of the world.

Nothing herein contained is to authorize any Officer to draw for Half-pay who is not now entitled by Law to do so.

J. W. Croker.

Admiralty, 20th April, 1820.

The Lords Commissioners of the Admiralty have been pleased to direct that, in cases of Officers neglecting to apply for a renewal of leave of absence, a respite shall not be placed against the Half-Pay of such Officers until the expiration of three months from the period at which their leave shall have terminated.

By command of their Lordships,

J. W. Croker.

Digitized by Google

Admiralty, 4th January, 1811.

By command of the Lords Commissioners of the Admiralty, notice is hereby given to all Officers of his Majesty's Navy, and of the Royal Marines, whether on full or Half-pay, that, whenever they may have occasion to address Letters to their Lordships' Secretary, they are to specify their addresses, and to note against their signatures the rank which they may hold in the Royal Navy or Marines, respectively; and, whenever absent on leave, to state the name of the Ship to which they may belong.

J. W. CROKER.

Admiralty, 21st *February*, 1839.

Great delay and inconvenience having been experienced for some time past, in consequence of Officers omitting to affix their *Ranks after their Signatures* as directed by the Memorandum dated 4th January, 1811; The Lords Commissioners of the Admiralty desire the attention of all classes of Officers to the absolute necessity of conforming to this regulation, as their Lordships have no other means of ascertaining with accuracy who the writer of any communication to them may be, and the public business is consequently materially impeded.

By command of their Lordships,

C. WOOD.

DECLARATION.

Required from Officers of the Royal Navy and Marines claiming Half-pay and Retired-pay personally or by Agent.

Christian Names to be inserted in full at the commencement, but the Signature to be in the Officer's usual manner.

"I, , do solemnly and sincerely declare that I am entitled to Pay as a In the Royal , that I am not in Holy Orders, and that I had not, from the day of , 18 , to the day of , 18 , any other Place or Employment of Profit, Civil or Military, in any Department of Her Majesty's Service, nor in the Colonies or Possessions of Her Majesty beyond the Seas, nor under any other Government; except*

and I make this solemn Declaration, conscientiously believing the same to be true.

Declared and subscribed before me, this Day of 183 .

The Magistrate or Resident Minister of the Established Church to sign here, and state the Place for which he acts.

Magistrate for Minister of

In the County of

The Claimant to sign here.

Residing at near the Post Town of in the County of .

* An Officer holding any other Place, or Employment of Profit, Civil or Military, is to insert the Office he holds, with the Net Annual Salary, and the Emoluments thereof, and the Authority under which he is allowed to receive his Half-pay.

By Order in Council of the 20th November, 1824, the Address in full of the Officer is to be inserted. No Alteration, Erasure, or Interlineation will be admitted, nor are Declarations to be made before a Master or Masters Extraordinary in Chancery.

Admiralty, 30*th September*, 1835.

In pursuance of His Majesty's Order in Council, Notice is hereby given, that all Officers of the Royal Navy receiving Half-Pay, are required to annex to the signature of their names, on the Quarterly Half-Pay Declaration, the Place of their residence at the date of such Declaration.

CHARLES WOOD.

Admiralty, 30*th September*, 1835.

By Order of the Admiralty, after a reasonable lapse of time for the promulgation of the above Notice, no Declaration is to be received which shall not have the Officer's Residence stated thereon, as above directed.

These Declarations for Half-Pay can only be made before the undermentioned Officers, named in the Act of 1st George I. cap. 25, sec. 9 and 10.

One of the Commissioners or Secretaries of the Admiralty,

Superintendents of the Dock-yards, Victualling and Medical Establishments, or

A Justice of the Peace or Magistrate; and by the Act 6 and 7 William IV. cap. 98, sec. 27, it is further enacted, "That every such Declaration shall and may be made and subscribed before any one or more of His Majesty's Justices of the Peace, or before the resident Minister of the Established Church, in any Parish in England, Scotland, or Ireland, or before any of the Persons appointed to examine Vouchers in the office of the Paymaster General."

Officers residing abroad must make their Declarations before one of his Majesty's Ministers; Secretary of Embassy or Legation, or Consul; or where there shall be no such Minister, &c., before some Magistrate, or other Person competent to attest Declarations in such Places; and the Address must be given at the foot of the Signature to the Declaration.

N.B. Declaration taken before Masters Extraordinary in Chancery cannot be admitted: and the Officers should be careful, that any Justice of the Peace or Magistrate of a Town or Corporation, attesting the Declaration, should sign himself as such.

CHARLES WOOD.

Admiralty, 30*th September*, 1835.

To avoid the inconvenience and delay which have sometimes occurred in the payment of Naval Half-pay by the irregular transmission of Declarations; the Commissioned and Warrant Officers of his Majesty's Navy, residing within the United Kingdom, and receiving their Half-pay through Agents, are hereby desired to transmit their Declarations to such Agents within Ten Days at most after the expiration of each Quarter, so as to enable the Agent to receive the amount due on the Days regularly appointed for the Payment of the respective Ranks.

CHARLES WOOD.

Admiralty, 15*th November*, 1833.

TO NAVAL AND MARINE OFFICERS ON HALF-PAY.

The Right Honourable the Lords Commissioners of the Admiralty hereby give notice, that in future the rotation in which Half-Pay will be paid to Officers will be as follows:—

1st Class.—Pursers.
Masters.
Surgeons.

2d Class.—Lieutenants and Chaplains.

3d Class.—Admirals.
Captains.
Commanders.

It will therefore be necessary, in order to prevent delay and inconvenience to the Officers themselves, that their declarations should be delivered into the Paymaster-General's Office,

Digitized by Google

or to their respective Agents, as soon as possible after the last day of every quarter.

It sometimes happens that Officers apply personally for their Half-Pay, without having previously sent in their declarations as required by the usual advertisement; any delay or inconvenience to which they might be subject by this oversight, it is in the power of the Officers themselves to prevent, by an adherence to the existing regulations.

By command of their Lordships,
JOHN BARROW.

MEMORANDUM.

Admiralty, Feb. 10th, 1841.

My Lords Commissioners of the Admiralty are pleased to direct that no Mate shall be allowed Half-Pay without having been previously surveyed and reported unfit by the Inspector General, or the Officers of one of the Naval Hospitals at home. The Medical Officers are therefore to report particularly in each case the probable period at which the Invalid may be again fit for employment; and at the expiration of such period the Mate is to report himself to their Lordships, in order that, if he should state himself to be still unable to serve, proper measures may be taken to ascertain his continued unfitness; after which, should he be declared fit for employment and still withhold his services, his Half-Pay is to be respited.

Mates who may apply for the retiring pension of two shillings and sixpence a day after twenty years' actual service, will not be re-admitted after having accepted such Pension.

By Command of their Lordships,
R. MORE O'FERRALL.

MEMORANDUM.

Admiralty, 5th June, 1841.

The Lords Commissioners of the Admiralty, having observed that Mates, when promoted to the rank of Lieutenants, continue to negociate the Tickets for their services as Mates, in the same manner as when they were Petty Officers, under the 18th clause Act 11 Geo. IV. Cap. 20, although that clause sanctions the negociation of the Tickets of Petty Officers and Seamen only, are pleased to direct, that as Mates are now Warrant Officers under the authority of Her Majesty's Order in Council of the 10th of August last, they shall discontinue the practice of negociating their Tickets on being promoted.

By Command of their Lordships,
JOHN BARROW.

CHAPLAINS.

Regulations under His Majesty's Order in Council of 31 July, 1835. *for the admission of Chaplains into His Majesty's Naval Service :—*

No person shall be appointed a Chaplain in the Royal Navy who shall not have been regularly ordained Deacon and Priest of the United Church of England and Ireland, or who shall not have been graduated at the University of Oxford, Cambridge, or Trinity College, Dublin, or whose age shall exceed thirty-five years, or who shall hold any benefice with cure of souls, or who shall not produce testimonials from two beneficed clergymen of his good moral and religious conduct, or who shall not have been examined by some competent person to be appointed for that purpose by the Lords Commissioners of the Admiralty, and be reported by him to be in every respect a fit and proper person to fill with respectability and advantage to His Majesty's service the situation of Chaplain. CHARLES WOOD.

Form of Half-pay Declaration to be taken by such Chaplains as shall hereafter be placed on the Half-pay List, under His Majesty's Order in Council, of 31st July, 1835.

I do solemnly and sincerely declare that I did not accept any benefice with cure of souls before I had completed a term of service in the Royal Navy, as Chaplain, equal to eight years service at sea; that I have not between the day of and the day of been employed as Chaplain of any of His Majesty's ships, and have not held, and do not hold, any appointment as Chaplain of a Naval Establishment, the emoluments of which amount to four hundred pounds per annum; and I make this solemn Declaration, conscientiously believing the same to be true.

Admiralty, March 16th, 1842.

REGULATIONS FOR THE QUALIFICATION, PAY, AND HALF-PAY OF NAVAL INSTRUCTORS. ESTABLISHED BY ORDERS IN COUNCIL OF THE 22nd DEC., 1836, 16th AUGUST, 1840, AND 11th MARCH, 1842.

Naval Instructors and Schoolmasters are hereafter to be designated "Naval Instructors," and Chaplains on being appointed to act as Naval Instructors are to be designated "Chaplains and Naval Instructors."

No person will be considered eligible for a Warrant as Naval Instructor who is under 20 years of age or more than 35.

Before any person can hereafter be received on board Her Majesty's ship "Excellent" as a candidate for an appointment as Naval Instructor, he will be required to produce a certificate of his age, and testimonials of good character; and both laymen and clergymen when appointed to act as Naval Instructors must pass an examination as to their qualifications to instruct the young Officers in the following branches :—

1st. Common Arithmetic, including Vulgar and Decimal Fractions.

2nd. The first six and the eleventh books of Euclid.

3rd Algebra, progressing to the highest order of Equations, and its application to the solution of Geometrical Problems.

4th. Plane and Spherical Trigonometry, theoretical and practical.

5th. Nautical Astronomy, particularly the principles on which the various rules for finding the latitude and longitude are founded.

6th. Mechanics.

7th. Hydrostatics.

8th. A competent knowledge of the Classics.

The final examination of Candidates for Naval Instructorships will comprise :—

1st. The usual College passing examination in Navigation.

2nd. The application of the theory of Projectiles to Gunnery.

3rd. Observations with the Sextant, &c. The use of the Azimuth Compass and Chronometers, &c. Perfect proficiency will be expected in observing: 250 numbers will be required to pass a Candidate in the College Paper, and 55 is to be the minimum number for observations.

Although the knowledge of French, as well as of other modern languages, and of the principles of drawing, is not considered as indispensable, it is very desirable that Naval Instructors should be able to give instruction in these branches of education; and preference will always be given to such as possess these attainments.

Digitized by Google

The full Pay of Naval Instructors is to be—
Upon their first entry in the Service, 7*s.* a day.
After Three Years' service on Full Pay, 7*s.* 6*d.*
After Seven Years, 8*s.* 6*d.*
After Ten Years, 10*s.*

And Five Pounds a Year for each young Gentleman who shall receive instruction from them; but the Bounty of £30 a Year heretofore allowed is to be discontinued.

The Half-Pay of Naval Instructors is to be—
After their first entry, 2*s.* a day.
After Three Years' Service on Full Pay, 3*s.*
After Ten Years' Service on Full Pay, 4*s.* 6*d.*
After Twenty Years Service on Full Pay, 5*s.*

But no Naval Instructor who shall retire from his employment without the approbation of the Lords Commissioners of the Admiralty, or who shall refuse or avoid service if found capable of serving, shall be allowed to receive Half-Pay; and his name in such case will be removed from the List of Naval Instructors.

In the event of a Chaplain of a Ship being appointed to act also as Naval Instructor, he will be entitled to £5 a year from each young Gentleman instructed by him, in addition to his pay as Chaplain, and to three-fourths of the amount of the full pay of Naval Instructors, according to the length of their service as such, but the Bounty of £30 a year is to be discontinued.

The half-pay of Chaplains and Naval Instructors after 15 years service on full-pay is to be one-half of the highest rate of half-pay of Naval Instructors, in addition to the half-pay to which they may be entitled as Chaplains.

The Naval Instructor is to be considered in all respects a Ward Room Warrant Officer. Unless they be in Holy Orders, they are to wear the same uniform as Masters, but without epaulettes or gold lace on the trowsers.

By Command of their Lordships,
SIDNEY HERBERT.

MEMORANDUM.

Admiralty, June 7th, 1839.

All Candidates for Naval Instructorships who may be sent to the Excellent, are to be examined (previous to commencing the course of Instruction) touching their Mathematical attainments, which it will be expected should be sufficient to admit of their proceeding at once to the study of Nautical Astronomy.

C. WOOD.

MEMORANDUM.

Admiralty, May 15*th,* 1837.

The Lords Commissioners of the Admiralty being anxious to extend the advantages of education to the Petty Officers, Seamen, Marines, and Boys of the Fleet, are pleased to authorize one additional rating of First Class Petty Officers in every Ship of His Majesty's Navy, to be called "Seamen's Schoolmaster."

The person to fill this rating is to be entered or selected by the Commanding Officer of the Ship, with the approbation of their Lordships. Vacancies occurring abroad may be filled up from the ship's company, if a person properly qualified be found on board; if not, one may be taken from any other ship, with the consent of his Commanding Officer, and the approbation of the senior Officer present.

The Seaman's Schoolmaster is to be competent to teach Reading, Writing, and Arithmetic, *viz.*, the first four rules, the Rule of Three, Vulgar and Decimal Fractions, Logarithmic Arithmetic, Plane Trigonometry, and to keep a ship's reckoning at sea.

He is to be examined as to his fitness by the Naval Instructor of the Flag Ship of the port where his ship may be fitted out, or by some other competent person to be named by the Port Admiral, who is to give a Certificate of his fitness, which is to be transmitted to this Office before the appointment is approved.

Any Petty Officer, Seaman, or Marine who may wish to avail himself of this means of education is to be taught by the Seaman's Schoolmaster, and all the boys are to be put under his instruction.

Arrangements are to be made by the Commanding Officers of His Majesty's Ships so as to allow the men and boys to attend, consistently with the proper discharge of the duties of the Ship.

The pay of the Seaman's Schoolmaster is to be in 1st Rates £2. 12*s.*—2nd Rates £2. 10*s.*—3rd Rates £2. 8*s.*—4th Rates £2. 6*s.*—5th Rates £2. 4*s.*—6th Rates £2. 2*s.*—below 6th Rates £2. 1*s.*

By Command of their Lordships,
C. WOOD.

BY THE KING.
A PROCLAMATION.

WILLIAM R.

WHEREAS by Our Order in Council of this day's date, We were graciously pleased, for the reasons therein contained, to annul Our Royal Proclamation of the nineteenth day of March one thousand eight hundred and thirty-four, directing that distribution should be made of the net proceeds of prizes captured from the enemy, of captures and seizures under the several Acts passed relating to the Revenues of Customs and to Trade and Navigation, for the abolition of the slave trade, and for the capture and destruction of piratical vessels, and of the rewards conferred for the same, according to the scheme therein set forth; and it is expedient, that provision should be made by Us for the future distribution of such proceeds or rewards, We do now make known to all our loving subjects, and to all others whom it may concern, by this Our Proclamation, by and with the advice and consent of Our Privy Council, that Our Royal will and pleasure is, and We do hereby direct, that the distribution of such proceeds and rewards shall be made in the following manner, viz.:—

That the flag-officer or officers shall have one-sixteenth part of the whole net proceeds arising from prizes captured from the enemy, and from all other captures and seizures as aforesaid, made by the ships and vessels under his or their command, and of the rewards conferred for the same, save and except as hereinafter provided and directed.

That the captain or captains, or commanders of any of our ships or sloops of war, who shall have been actually on board at the time of any such capture or seizure, shall have one-eighth part of the remainder divided equally among them, and where there is no flag-officer one-eighth part of the whole.

That the remainder shall be distributed into shares according to the following scale, viz.:—

First class.—To the sea lieutenants, field-officers of marines (when embarked), captains of marines and land forces, master of the fleet, physician of the fleet (provided such physician of the fleet be actually on board at the time of such capture or seizure), and masters—ten shares each.

Second class.—To the lieutenants, and quartermasters of the marines, and lieutenants, ensigns, and quartermasters of land forces, secretaries to admirals, chaplains, surgeons, pursers, mates, second masters, gunners, boatswains, carpenters, and first engineers—six shares each.

Third class.—To the assistant-surgeons,

midshipmen, master's assistants, schoolmasters, junior engineers, clerks, masters-at-arms, admirals' and captains' coxswains, quartermasters, gunners' mates, boatswains' mates, captains of the forecastle, captains of the hold, coxswain of the launch, sail-makers, ropemakers, carpenters' mates, caulkers, armourers, captains of the main-top, captains of the fore-top, pilots, serjeants of marines,—three shares each.

Fourth class.—To the ship's cooks, and ships' corporal, captains of the mast, captains of the after-guard, yeomen of signals, coxswains of the pinnace, sail-makers' mates, coopers, caulkers' mates, armourers' mates, volunteers of first class, corporals of marines—two shares each.

Fifth class.—To the gunners' crew, seamen-gunners, carpenters' crew, sail-makers' crew, coopers' crew, able and ordinary seamen, yeomen of store-rooms, stokers in steam-vessels, privates and fifers of marines above seven years' service—one share each.

Sixth class.—To the cook's mate, barber, purser's steward, captain's steward, ward or gun-room stewards, ward or gun-room cook, steward's mate, landsmen and boys of first class, young gentlemen's steward, young gentlemen's cook, privates and fifers of marines under seven years' service—two-thirds of a share each.

Seventh class.—Volunteers of the second class and boys of the second class—one-third of a share each.

And We do further Order, that when land forces are embarked to serve as marines, they shall share according to their respective ranks as marines.

That when captains and commanders share together, the captains shall receive double the amount of the commanders.

That commanders doing the duty of first lieutenants shall share like other commanders.

That lieutenants commanding small vessels, when not in company with any captain or commander, shall share as captains.

That the clerk in charge in small vessels shall share as a purser, unless a ship or vessel bearing a purser be present, when he is to share only as clerk.

That in all cases in which supernumeraries, whether officers or men, shall be borne by order of the Lord High Admiral, or Our Commissioners for executing the office of Lord High Admiral, or by other proper authority, they shall share with the respective ranks in which they may be acting: Provided always, that no flag-officer, or other person, not actually present at the capture or destruction of any pirate vessel, shall be entitled to share in any distribution of the proceeds or bounty in respect of the crews of such piratical ships, vessels, or boats; and also that no flag-officer, or other person, who shall not have been actually on board of any of Our ships, or vessels of war, at the actual taking, sinking, burning, or otherwise destroying any ship or ships of war or privateers belonging to the enemy, shall be entitled to share in the distribution of any head or bounty-money, granted as a reward for the taking, sinking, burning, or otherwise destroying any such ship or vessel.

And We do hereby further direct, that the following regulations shall be observed, with respect to the share before-mentioned to be given to the flag-officer or officers under whose command the capturing ship may be.

That a captain, commander, or commanding officer of a ship or vessel, shall be deemed to be under the command of a flag when he shall have actually received some order from, or be acting in execution of some order issued by a flag-officer; and in the event of his being directed to join a flag-officer on any station, he shall be deemed to be under the command of such flag-officer from the time when he arrives within the limits of the station, which circumstance is to be always carefully noted in the log-book, and shall be considered to continue under the command of the flag-officer of such station, until he shall have received some order directly from, or be acting in execution of some order issued by some other flag-officer duly authorised, or by the Lord High Admiral, or Our Commissioners for executing the office of Lord High Admiral for the time being.

That when ships or vessels under the command of several flags which belong to separate stations, shall happen to be joint captors, each flag-officer under whose orders the ships or vessels are, shall receive a proportion of the flag share, according to the number of capturing ships or vessels belonging to each flag respectively.

Captains or commanders, or commanding-officers of such ships or vessels as shall be under orders from the Lord High Admiral, or Our Commissioners for executing the office of Lord High Admiral, being joint captors with other ships or vessels under a flag or flags, the flag-officer is only to have his proportion of the flag share according to the number of ships belonging to his squadron.

That if a flag-officer be sent to command in the ports of the United Kingdom, he shall have no share in the prizes captured from the enemy, nor in the other captures or seizures as aforesaid, made by ships or vessels which have sailed, or shall sail, from that port by order of the Lord High Admiral, or Our Commissioners for executing the office of Lord High Admiral, nor in the rewards conferred for the same.

That when more flag-officers than one shall be serving together, the one-sixteenth part of the net proceeds of prizes captured from the enemy, and of the other captures or seizures as aforesaid, made by any ships or vessels of the fleet or squadron, and of the rewards conferred for the same, shall be divided in the following proportions, namely:—

If there be but two flag-officers, the chief shall have two-third parts of the said one-sixteenth, and the other shall have the remaining third part; but if the number of flag-officers be more than two, the chief shall have only one-half, and the other half shall be equally divided amongst the junior flag-officers.

That commodores of the first class and captains of the fleet shall be esteemed as flag-officers.

And We further direct, that the captains and commanders of Our ships and vessels-of-war shall, on making any capture or seizure, transmit, as soon as may be, or cause to be transmitted to the Secretary of the Admiralty, a true and perfect list of all the officers, seamen, marines, and soldiers and others, who were actually on board Our ships and vessels-of-war under their command, at the time of the said capture or seizure, and also of those who were absent on duty at such time; which list shall contain the quality of the service of each person on board, together with the description of the men, taken from the description books of the capturing ships or vessels, and their several ratings, and be subscribed by the captain or commanding-officer, and three or more of the chief officers on board.

And that when such lists shall have been duly examined with the muster books of such ships and vessels, and lists annexed thereto, in order to see that such lists agree with such

Digitized by Google

muster books, and annexed lists, as to the names, qualities, or ratings of the officers, seamen, marines, soldiers, and others, belonging to such ships and vessels, and, upon request, the Accountant-General of Our Navy, or examining officer, shall forthwith grant a certificate, signed by such officer, of the truth of any lists so transmitted to the agents nominated or appointed by the captors or seizors; and also, upon application, the said Accountant-General, or examining officer, shall give, or cause to be given, to the said agents all such lists from the muster books of any such ships and vessels, and annexed lists, as the said agents shall find requisite for their direction in making distribution to the parties entitled to share in the produce of such captures and seizures, and the rewards conferred for the same, and shall be otherwise aiding and assisting to the said agents in all such matters as shall be necessary.

And We further direct that in case any difficulty shall arise in respect to any of the regulations hereby proposed, and not herein provided for, or not sufficiently provided for, the same shall be referred to Our Lord High Admiral, or Our Commissioners for executing the office of Lord High Admiral for the time being, and their directions thereupon shall be considered as final, and have the same force and effect as if specially provided for in Our Royal Proclamation.

Provided always, that the distribution hereinbefore made, or directed to be made, shall not be construed to affect any captures or seizures made before the day of the date of this Our Royal Proclamation, nor any captures or seizures which shall be made after that day, and which shall be condemned or adjudged in any of Our Courts of Vice Admiralty, before notice of this Our Royal Proclamation shall have been received by the Court of Vice Admiralty in which such condemnation or adjudication shall pass; and We hereby further direct, that the proceeds of all such captures and seizures made before the date of this Our Royal Proclamation, or which shall be made after that day, and which shall be condemned or adjudged in any of Our Courts of Vice Admiralty antecedent to the notice of this Our Royal Proclamation having been received in such Courts, together with all rewards aforesaid, shall continue to be distributed in the proportions and manner directed in and by Our said Royal Proclamation dated nineteenth March one thousand eight hundred and thirty-four.

Given at Our Court at St. James's, this third day of February, in the year of Our Lord one thousand eight hundred and thirty-six, and in the sixth year of Our reign.

GOD SAVE THE KING.

BY THE KING.
A PROCLAMATION.

WILLIAM R.

WHEREAS it has been represented unto Us by Our Commissioners for executing the Office of Lord High Admiral, that considerable doubts have arisen on the interpretation of those clauses of Our Royal Proclamations, dated the nineteenth of March one thousand eight hundred and thirty-four, and third of February one thousand eight hundred and thirty-six, which direct that the said Proclamations shall take effect from the periods at which notice thereof shall have been received in the several Courts of Vice Admiralty; and that in many instances the distribution of bounty for captured Slaves is actually delayed in consequence of such doubts; and it has been humbly submitted to Us, by Our said Commissioner that in order to obviate the same, it is expedient to assign a precise and uniform date at which each of the said Proclamations of one thousand eight hundred and thirty-four, and one thousand eight hundred and thirty-six, are respectively to take effect. We do, therefore, by and with the advice of Our Privy Council, think fit to issue this Our Royal Proclamation, hereby directing, that distribution be made by the scale authorized in Our said Proclamation, dated the nineteenth of March one thousand eight hundred and thirty-four, with regard to the proceeds of all captures made within its scope, which shall have been, or shall be condemned in the High Court of Admiralty, in any Vice-Admiralty Court, or any Court of mixed Commission, from and after the first day of August one thousand eight hundred and thirty-four, inclusive; and hereby further directing that distribution be made according to the Scale authorized by Our Proclamation, dated the third of February one thousand eight hundred and thirty-six, in regard to the proceeds of all captures made within its scope, which shall have been, or shall be condemned in any such Courts as aforesaid, from and after the first day of July one thousand eight hundred and thirty-six, inclusive; save and except, that in cases of distributions already made, the proceedings therein are not to be subject to revision, as being in any way vitiated by this Our Royal Proclamation.

Given at Our Court at Brighton, this thirtieth day of November, in the year of Our Lord one thousand eight hundred and thirty-six, and in the seventh year of Our reign.—GOD SAVE THE KING.

Admiralty, 3rd July, 1837.

His Royal Highness the Lord High Admiral having received a representation from the Governors and Directors of Greenwich Hospital, that many instances have occurred in which the Regulations contained in His Majesty's Proclamation, dated the 12th of July, 1819, in regard to the Freight of Treasure on board His Majesty's Ships, have been either wholly neglected, or only partially complied with, His Royal Highness feels himself under the necessity of bringing to the recollection of all Officers who may be intrusted with the Freight of Treasure, the several provisions of His Majesty's Proclamation aforesaid, and to repeat the General Orders issued by the Lords Commissioners of the Admiralty, on the subject of Freight since the promulgation of the said Proclamation.

PROCLAMATIONS RESPECTING THE CONVEYANCE OF PUBLIC AND PRIVATE TREASURE.

By His Royal Highness the Prince of Wales, Regent of the United Kingdom of Great Britain and Ireland, in the Name and on the Behalf of His Majesty.

A PROCLAMATION.

GEORGE P. R.

WHEREAS by an Act passed in the Fifty-ninth Year of the Reign of His present Majesty, cap. 25, intituled, *An Act to enable His Majesty to fix a Rate, and direct the Disposal of Freight-Money, for the Conveyance of Specie and Jewels on board His Majesty's Ships and Vessels*, it is enacted, That from and after the Eighth Day of *April*, One Thousand Eight Hundred and Nineteen, all Freight Money to be paid for the Conveyance on board any of the Ships and Vessels of His Majesty, his Heirs and

Digitized by Google

Successors, of Gold, Silver, and Jewels, or of any other Article which may be by special Order received on board the said Ships and Vessels, and for which Freight shall be payable, shall be paid at such Rate, and distributed and applied for such Purposes, and divided to and amongst such Persons, in such Proportions, and after such Manner, as His Majesty, his Heirs and Successors, shall, from time to time, think fit to order and direct by any Proclamation or Proclamations to be issued for that Purpose; and that no Freight-Money or Reward shall hereafter be demanded, paid, received, or detained by, to, or for the use or on account of any Person or Persons, for the Conveyance on board of any of the Ships and Vessels of His Majesty, his Heirs or Successors, of any Gold, Silver, or Jewels, or any other Article which may be by special Order received on board the said Ship or Vessel, and for which Freight shall be payable, other than for the purposes, and by the Person or Persons, in the Proportion, at the Rates, and in the Manner so to be paid and allowed by Proclamation or Proclamations; and that all Bargains, Contracts, Covenants, and Agreements made or entered into for the Payment of any Freight-Money, for or in the Name or on the Account of Freight for the Conveyance of Gold, Silver, or Jewels, or other Articles as aforesaid, on board of any of His Majesty's Ships or Vessels, at any Rate, or for any other Purpose, or by or to any other Person or Persons, or in any other Manner or Proportions than as aforesaid, shall be and the same are hereby declared to be utterly void. We do, therefore, in pursuance of the Powers so vested in His Majesty, his Heirs and Successors, by this Our Royal Proclamation, in the Name and on the Behalf of his Majesty, and by and with the Advice of His Majesty's Privy Council, think proper to order and direct, and We do hereby order and direct, That all Gold, Silver, and Jewels, or other Articles received as Treasure by special Order, conveyed in His Majesty's Ships and Vessels, in the Care and Charge of the Captain or Officer commanding such Ship or Vessel, shall be liable to the Payment of Freight, whether such Treasure belong to the Crown or to other Parties.

That on the Delivery of any Gold, Silver, or Jewels, or other Articles as aforesaid, laden on board of any of His Majesty's Ships or Vessels, for which Freight may or shall be payable as aforesaid, or according to the Provisions and Directions hereinafter contained, a Receipt or Bill of Lading, or Receipts or Bills of Lading, shall be made and signed by the Captain or Officer commanding such Ship or Vessel, describing the Quantity or Value of such Gold, Silver, Jewels, or other Articles as aforesaid, and the Terms on and Extent to which such Captain or Officer commanding such Ship or Vessel so receiving the said Gold, Silver, or Jewels, or other Articles, on board his said Ship or Vessel, shall be liable or responsible for the same, in case of Loss or Damage thereof to which by Law he might be liable, in Form or to the Effect following:

[*Here insert Bill of Lading in the usual Form.*]

And it is hereby stipulated and agreed between the said and the Shipper and Owners and Consignees of the said that in case of Loss or Damage happening to the said Gold, Silver, Jewels, or other Articles as aforesaid, the Captain or Officer commanding such Ship or Vessel as aforesaid shall not be holden liable or responsible for more than Three-fourths of the Amount of such Loss or Damage.

That the Rates at which Freight shall be paid for Public and for Private Treasure respectively, and in Peace or War respectively, and for different Voyages, shall be as follows: *viz.*

Between any Two Ports	For Treasure belonging to the Crown.	For Treasure belonging to other Parties.
	per Cent.	*per Cent.* Peace. War.
Between any Two Ports on the same Foreign Station, the navigable Distance between which shall not exceed Six Hundred Leagues; the *Mediterranean* Sea, *Gibraltar* included, being considered as one Foreign Station	$\frac{3}{4}$	$1\frac{1}{2}$ 2
Between any Port in *Europe* out of the *Mediterranean*, and any Port in the *Mediterranean* beyond *Gibraltar*, or any Port on the West Coast of *Africa*, including *Simon's Bay*, or any Port on the East Side of *America*, North or South, or the *West India* or other Islands on the *American* Coast, including *Bermuda* and *Newfoundland*; or between any Two Ports in the same Foreign Station, the nearest navigable distance between which shall exceed Six Hundred Leagues; or between any two Ports on different Stations not otherwise ordered	1	2 $2\frac{1}{2}$
Between any Port in the *European* or *Atlantic* Seas, North of the *Equator*, and any Port beyond the *Cape of Good Hope* or *Cape Horn*	1	$2\frac{1}{2}$ 3

That in case of any Difference on any Question arising out of the above Scale, or omitted in the said Scale, the Lords Commissioners of the Admiralty shall have Authority to decide what the Freight shall be under the said Scale, or adhering as nearly as possible, in Cases not specified, to the Spirit and Principles of the said Scale.

That on the Shipment of Gold, Silver, or Jewels, or other Articles received on board as Treasure by special Order, the Rate of Freight, per *Cent.*, according to the above Scale, shall be endorsed on the Bill or Bills of Lading, or Receipt or Receipts of the Officer receiving the Charge thereof, such Endorsement or Endorsements to be signed by the said Officer; but in case of any Difference of Opinion Abroad, or when immediate Reference cannot be had to the Lords of the Admiralty, it may be expressed, "at such Rate as the Lords Commissioners of the Admiralty shall decide."

When Treasure belonging to the Crown shall be shipped in any of His Majesty's Ships or Vessels with a Commissary or Conductor specially charged with the Care thereof, the Offi-

Digitized by Google

cer commanding such Ship or Vessel shall not be required to give any Receipt, nor to sign any Bill of Lading, and such Officer shall not receive any Freight on account thereof, nor be liable to make good any Loss or Damage which may happen to the same.

That the Lords Commissioners of the Admiralty shall have Authority to direct at what Time, and for what Time, and within what Limits, the War Freights shall be payable on Private Treasure received by Special Order.

And We do hereby further order and direct, That the whole Amount of the said Freight, when received, shall be divided into Four Parts, and distributed as follows, subject to the Proviso hereinafter mentioned: One Fourth to the Admiral or Admirals, if more than one on the Station or in the Squadron to which the Ship receiving Treasure on board may belong; Two Fourths to the Captain or Officer commanding such Ship or Vessel, who shall give his Receipt or sign the Bill of Lading for the Treasure; and One Fourth to Greenwich Hospital, for the use of that Institution.

That when there shall be more than One Flag Officer on a Station, the said One Fourth Part shall be divided and distributed amongst the several Flag Officers on the Station, in the following Proportions: *viz.*

If there be but Two Flag Officers, the Chief shall have Two Third Parts of the said One Fourth, and the other shall have the remaining Third Part; but if the Number of Flag Officers be more than Two, the Chief shall have only One Half, and the other Half shall be equally divided amongst the Junior Flag Officers; but if there be no Flag Officer on the Station, or that the Ship or Vessel be not under the Orders of a Flag Officer, then that the Captain or Officer commanding the Ship or Vessel shall have Three Fourths, and Greenwich Hospital One Fourth.

Provided that such Admiral or Admirals shall not be entitled to claim his or their respective Share or Shares in such Freight Money, otherwise than on Condition that he or they shall, before the Gold, Silver, Jewels, Treasure, or other Articles as aforesaid, shall be put on board such Ship or Vessel, have respectively given Notice in Writing to the Captain or Officer commanding such Ship or Vessel, or his Agent, or have entered or caused to be entered in a Public Order Book on board the Ship of the Commander in Chief, or the Senior Flag Officer commanding on the Station or in the Squadron to which such Vessel belongs; or in case of a Junior Flag Officer absent from the Commander in Chief, unless such Junior Flag Officer shall have notified under his Hand to the Commander in Chief, to be entered in the said Order Book, an Engagement in Writing in Form or to the Effect following:

I, *A. B.*, am desirous of partaking in the Advantages, with the Risks attendant thereon, arising out of the Conveyance of Freight of Treasure in any of the Ships or Vessels in the Squadron, [*or, in the particular Ship, as the Case may be*]; And I hereby engage to make good to the Captain or Captains, Officer or Officers, commanding such Ships or Vessels respectively [*or*, Ship or Vessel, *as the Case may be*], such Part of any Loss or Damage for which he or they may be liable in respect to the Gold, Silver, Treasure, or other Articles so carried on Freight, and which he or they respectively shall have actually paid and satisfied, as shall be in proportion to the Share or Interest in the said Freight Money to which I may be entitled.

And that such Share or Shares of the Admiral or Admirals as aforesaid, to which he or they shall not be entitled on the Conditions hereinbefore expressed, shall go and belong to the Captain or Officer commanding the Ship or Vessel in which the Gold, Silver, Treasure, or other Articles shall be carried on Freight as aforesaid.

That in the Event of Loss or Damage happening to the Gold, Silver, Jewels, or other Articles so received on Freight, exceeding the total Freight Money, Greenwich Hospital shall not be entitled to receive any Sum on account of such Freight; and in Cases in which the Loss may not amount to the Whole of the Freight Money, Greenwich Hospital shall be entitled only to its Proportion of the Balance of Freight Money over and above such Loss or Damage.

That Commodores, with Captains under them, and Captains of the Fleet, are to be considered, agreeably to the Rules of the Service, as Flag Officers; and Commodores, without Captains under them, shall, with respect to Freight, be also considered as Flag Officers when in the Command of a Station.

That when the Captain or Commander, or his Agent, shall have received the Freight, he shall pay over to the Senior Flag Officer and to the Treasurer of Greenwich Hospital, without Delay, their respective Shares, and the Captain shall be held responsible to both for any Loss which may occur through his Neglect or delay in receiving or paying the same; but if there be any Question or Difficulty as to the Payment, he is to apprize the Senior Flag Officer and the Treasurer of Greenwich Hospital respectively of the Causes of such Delay.

That the Captain or Officer commanding, on receiving any Treasure on board any of His Majesty's Ships or Vessels, shall transmit to the Senior Flag Officer, when such Captain or Officer commanding shall be under a Flag Officer, and in every Case to the Treasurer of Greenwich Hospital, and to the Secretary of the Admiralty, a Return of the Amount of such Treasure, and of the Freight paid or to be paid thereon.

That when the Treasure shall, during the Voyage, be transhipped into One or more Ships, the Freight shall be divided, *pro rata itineris*, among the Admirals and Captains who may be entitled to share therein, according to the Services performed by the different Ships respectively: and if any difficulty or Dispute shall arise respecting such Division or Distribution, any party interested therein may refer the same to the Lords Commissioners of the Admiralty; and the Decision or Orders of the Lords Commissioners of the Admiralty, or any Three of them, as to such Division or Distribution, shall be final and conclusive thereon.

That, in order to prevent any Doubt or Misunderstanding as to the Rate or Distribution of Freight on Gold, Silver, Jewels, or other Articles as aforesaid, received on board Flag Ships, or any other of His Majesty's Ships and Vessels, and to prevent any private Agreements inconsistent with these Regulations, all Flag or other Officers are expressly forbidden to receive on board any of His Majesty's Ships or Vessels any Gold, Silver, Jewels, or other Articles as aforesaid, upon any Agreement or Condition different from these Regulations, or to take, demand, or receive any Sum, other than those established by these Regulations.

That these Rules and Regulations shall be in force from the Day on which they shall be received by His Majesty's Officers, and be

Digitized by Google

thenceforward taken and understood to be the established Rule and Custom of His Majesty's Naval Service, on the several Particulars to which they refer, till they shall be revoked or otherwise altered by any Proclamation or Proclamations to be issued by Us.

Given at the Court at *Carlton House*, this Twelfth Day of *July*, One Thousand Eight Hundred and Nineteen, in the Fifty-ninth Year of His Majesty's Reign.

GOD SAVE THE KING.

(*Circular to the Naval Commanders-in-Chief.*)
Admiralty, 4th June, 1821.

SIR,—My Lords Commissioners of the Admiralty having had under their consideration a question relative to the Freight Money to be allowed for treasure deposited on board his Majesty's ships for custody only, have decided that freight for such a deposit should be paid as if such deposit were a conveyance from one place to another within the same station, and shall be divided (where it has been on board more than one of His Majesty's ships) among the Captains, as freight for conveyance would have been;—in all cases Greenwich Hospital is to have a share; and where, after any such *deposit*, new bills of lading, or new orders for *conveyance*, either on board another ship or the same ship, shall be made, the freight established for such conveyance by the Order in Council is to be charged, over and above the freight which might be already due on the score of deposit.

I have it in command from their Lordships to acquaint you therewith for your information and guidance. I am, &c. J. W. CROKER.

BY THE KING.
A PROCLAMATION.

WILLIAM R.

WHEREAS by an Act passed in the Fifty-ninth Year of the Reign of His late Majesty King *George* the Third, Chapter 25th, intituled *An Act to enable His Majesty to fix a Rate and direct the Disposal of Freight Money for the Conveyance of Specie and Jewels on board His Majesty's Ships and Vessels*, it is enacted, that from and after the Eighth Day of *April* One thousand eight hundred and nineteen, all Freight Money to be paid for the Conveyance, on board any of the Ships and Vessels of His Majesty, of Gold, Silver, and Jewels, or of any other Article which may by special Order be received on board, and for which Freight shall be payable, shall be paid at such Rate, and be distributed and applied for such Purposes, and divided to and amongst such Persons, in such Proportions, and after such manner, as His Majesty, His Heirs and Successors, should from time to time think fit to order and direct by any Proclamation or Proclamations to be issued for that Purpose; in pursuance of which Act a Proclamation was, on the Twelfth Day of *July* following, made and issued by His Royal Highness the then Prince Regent, in the Name and on the Behalf of His said Majesty, whereby, amongst other things, a Scale of Rates at which Freight should be payable for Public and Private Treasure respectively, in Peace and War, and for different Voyages, was fixed and established: And whereas We have thought fit to order that the said Rates should be altered; We have therefore, by and with the advice of Our Privy Council, deemed it expedient to issue this Our Royal Proclamation, and We do hereby ordain, declare, and command, That from and after the First Day of *September* next, the said Scale of Rates so fixed shall cease and be no longer in force: And We do further declare, That from thenceforth the following Rates shall be established during Peace and War;

	For Crown Treasure	For Treasure belonging to other Parties. *Peace and War.*	
		Gold or Jewels.	Silver.
	per Cent.	*per Cent.*	*per Cent.*
Between any Two Ports, the navigable Distance between which shall not exceed Six hundred Leagues.	$\frac{3}{4}$	$\frac{3}{4}$	1
Between any Two Ports, the navigable Distance between which shall exceed Six hundred Leagues, and shall be less than Two thousand Leagues.....	1	$1\frac{1}{4}$	$1\frac{1}{2}$
For any Distance of Two thousand Leagues and upwards.....	1	$1\frac{1}{2}$	2

And it is further established and declared, That such Freights shall be payable clear of all Deduction whatsoever; and that it shall be stipulated in the Bill of Lading that the Captains and Commanding Officers of Our Ships and Vessels shall not be liable to any Expenses attending the Shipment of such Treasure, or other Articles, until the same shall be safe alongside of their respective Ships or Vessels, and that their Liability shall cease from the Moment they shall have landed the Treasure at the Port to which the Ships carrying the Treasure shall be destined.

And it is further declared, That in all other respects, save what is hereby altered, the said Proclamation of the Twelfth Day of *July* One thousand eight hundred and nineteen, and the Rules and Regulations thereby established, shall continue in full Force.

Given at Our Court at *St. James's*, this Twenty-third Day of *April* One thousand eight hundred and thirty-one, in the First Year of Our Reign.

GOD SAVE THE KING.

BY THE KING.
A PROCLAMATION.

WILLIAM R.

WHEREAS We did, by Our Royal Proclamation of the Twenty-third Day of *April* last, establish and declare a Scale of Rates at which Freight should be payable for public and private Treasure conveyed on board any of Our Ships and Vessels; We have, by and with the Advice of Our Privy Council, thought fit further to ordain, declare, and command, and We do hereby ordain, declare, and command, That from and after the First Day of *September* next, the Freight for conveying Gold and Silver in any of Our Packets between any Two Ports, the navigable Distance between which shall exceed Six Hundred Leagues, shall be fixed at the Rate of *One* per Cent., both for Gold and Silver: and We do hereby establish and declare, That the Responsibility of the Officer in charge of such Treasure shall commence when it shall be safe alongside the said Packet, and shall cease the Moment that it shall be landed at the Port of Destination: And it is further declared, That in all other respects the said Proclamation of the Twenty-third Day of *April* last, and the Rules

and Regulations thereby established, shall continue in full Force.

Given at Our Court at *St. James's*, this Eighth Day of *June* One thousand eight hundred and thirty-one, in the First Year of Our Reign.

GOD SAVE THE KING.

Admiralty, 8th October, 1842.

My Lords Commissioners of the Admiralty are pleased to direct that Officers are not to constitute themselves judges of their own claims to Freight, nor deduct from Treasure belonging to the State such sums as they consider themselves entitled to, but that all claims for Freight on *Public* Treasure be submitted in the usual manner to the Lords of the Treasury for such orders as may appear to them to be required.

And with reference to the Circular Order of 4th June, 1821, granting an allowance for Treasure deposited on board Her Majesty's Ships for *Custody only*, as if such deposit were a conveyance from one place to another within the same station, my Lords direct that the Regulations under that Order are not to be considered as applying to Public Treasure, but to Treasure belonging to Private Individuals only.

By Command of their Lordships,
SIDNEY HERBERT.

QUALIFICATIONS *for the* UPPER SCHOOL *of the* ROYAL HOSPITAL, GREENWICH.

This School now comprises two Classes of Candidates.

1st—One Hundred Sons of Commissioned and Ward-room Warrant Officers of the Royal Navy and Marines.

2nd—Three Hundred Sons of Officers of the above or inferior rank, and of Private Seamen and Marines who have served, or are serving, in Her Majesty's ships; and of Officers or Seamen of the Merchant Service.

The whole Four Hundred Boys are subject to the same regulations as to Education, Diet, Clothing, Discipline, and Destination.

Every Candidate must have attained the age of ELEVEN, and not to exceed TWELVE Years. Able to read any Chapter of the Bible, and without impediment of Speech, or other infirmity of Body or Mind.

At the time of admission, two respectable Housekeepers (of whom the Father, if qualified, should be one) are to be jointly bound in the sum of Fifty Pounds, that the Boy shall not abscond from the School, nor embezzle any of the Clothes, Books, Instruments, or other property of the Institution.

On the expiration of three years (or sooner if the usual course of Education is completed), all the Boys in the Upper School shall be sent to Sea, either in the Queen's or Merchants' Service, or otherwise disposed of as may be determined.

The following Certificates are in all cases to be produced previous to admission into the School:—

1. A Certificate declaring the Boy to be a proper Object of the Charity (*for which see below*).
2. A Certificate of the Marriage of his Parents—or, if not attainable, other satisfactory proof thereof.
3. A Certificate of his Birth, which if not stated in the Register, an Affidavit thereof to be produced.
4. A Certificate of his Baptism.
5. A Certificate of the Father's Servitude at Sea; if in the Royal Navy, it will be obtained by the Clerk of the Check of the Institution so soon as this Form is returned: if in the Merchants' Service, the Guardians of the Boy are to procure it from the Collector of Sixpenny Duty, or of the Customs at the Port out of which the Father sailed.

NOTE.

The following Columns are to be filled up, and also the certificate below.

Enclose in this paper the several Certificates above named, and return it, sealed, as directed thereon.

All the above directions must be strictly observed, or the admission of the Child will be delayed, if not wholly lost.

Due Notice will be given, without further application, when the Boy is to appear at Greenwich Hospital, for examination and admission into the School.

N.B. Information to Parents as to the proper persons to whom to apply for Presentations to this School, according to the description of claims possessed by the Applicant, will be given on application to the Secretary at Greenwich Hospital; if by Letter, it must be sent under cover to the Clerk of the Check, and marked "On Service."

Boy's Name.	Father's Name and Place of Birth, and if living or dead.	Mother's Name and Place of Birth, and if living or dead.	When and where married.	Residence.	Names of Ships in which Father has served.	
					Queen's Ships, and year of Entry in each.	Merchant Vessels.

THESE are to Certify that ____ Son of ____ this Parish, is a proper Object for the Charity.

Minister } Of the Parish of
Churchwardens } In the County of

On the Service of Greenwich Hospital.

To the Clerk of the Check of the Royal Hospital for Seamen, Greenwich.

QUALIFICATIONS *for the* LOWER SCHOOL *of the* ROYAL HOSPITAL, GREENWICH.

This School consists of 400 Boys and 200 Girls, the Children of Warrant and Petty Officers and Seamen, and of Non-commissioned Officers and Privates of Marines, who have served or are serving in the Royal Navy: they are admitted on application to the Governor, upon the following Scale:—

1st—Those whose Fathers have been killed or drowned in Her Majesty's Service, and are destitute of Mothers.

2nd—Those whose Fathers have been killed

or to their respective Agents, as soon as possible after the last day of every quarter.

It sometimes happens that Officers apply personally for their Half-Pay, without having previously sent in their declarations as required by the usual advertisement; any delay or inconvenience to which they might be subject by this oversight, it is in the power of the Officers themselves to prevent, by an adherence to the existing regulations.

By command of their Lordships,
JOHN BARROW.

MEMORANDUM.

Admiralty, Feb. 10th, 1841.

My Lords Commissioners of the Admiralty are pleased to direct that no Mate shall be allowed Half-Pay without having been previously surveyed and reported unfit by the Inspector General, or the Officers of one of the Naval Hospitals at home. The Medical Officers are therefore to report particularly in each case the probable period at which the Invalid may be again fit for employment; and at the expiration of such period the Mate is to report himself to their Lordships, in order that, if he should state himself to be still unable to serve, proper measures may be taken to ascertain his continued unfitness; after which, should he be declared fit for employment and still withhold his services, his Half-Pay is to be respited.

Mates who may apply for the retiring pension of two shillings and sixpence a day after twenty years' actual service, will not be re-admitted after having accepted such Pension.

By Command of their Lordships,
R. MORE O'FERRALL.

MEMORANDUM.

Admiralty, 5th June, 1841.

The Lords Commissioners of the Admiralty, having observed that Mates, when promoted to the rank of Lieutenants, continue to negociate the Tickets for their services as Mates, in the same manner as when they were Petty Officers, under the 3d clause Act 11 Geo. IV. Cap. 20, although that clause sanctions the negociation of the Tickets of Petty Officers and Seamen only, are pleased to direct, that as Mates are now Warrant Officers under the authority of Her Majesty's Order in Council of the 10th of August last, they shall discontinue the practice of negociating their Tickets on being promoted.

By Command of their Lordships,
JOHN BARROW.

CHAPLAINS.

Regulations under His Majesty's Order in Council of 31 July, 1835, for the admission of Chaplains into His Majesty's Naval Service:—

No person shall be appointed a Chaplain in the Royal Navy who shall not have been regularly ordained Deacon and Priest of the United Church of England and Ireland, or who shall not have been graduated at the University of Oxford, Cambridge, or Trinity College, Dublin, or whose age shall exceed thirty-five years, or who shall hold any benefice with cure of souls, or who shall not produce testimonials from two beneficed clergymen of his good moral and religious conduct, or who shall not have been examined by some competent person to be appointed for that purpose by the Lords Commissioners of the Admiralty, and be reported by him to be in every respect a fit and proper person to fill with respectability and advantage to His Majesty's service the situation of Chaplain.

CHARLES WOOD.

Form of Half-pay Declaration to be taken by such Chaplains as shall hereafter be placed on the Half-pay List, under His Majesty's Order in Council, of 31st July, 1835.

I do solemnly and sincerely declare that I did not accept any benefice with cure of souls before I had completed a term of service in the Royal Navy, as Chaplain, equal to eight years service at sea; that I have not between the day of and the day of been employed as Chaplain of any of His Majesty's ships, and have not held, and do not hold, any appointment as Chaplain of a Naval Establishment, the emoluments of which amount to four hundred pounds per annum; and I make this solemn Declaration, conscientiously believing the same to be true.

Admiralty, March 16th, 1842.

REGULATIONS FOR THE QUALIFICATION, PAY, AND HALF-PAY OF NAVAL INSTRUCTORS. ESTABLISHED BY ORDERS IN COUNCIL OF THE 22nd DEC., 1836, 10th AUGUST, 1840, AND 11th MARCH, 1842.

Naval Instructors and Schoolmasters are hereafter to be designated "Naval Instructors," and Chaplains on being appointed to act as Naval Instructors are to be designated "Chaplains and Naval Instructors."

No person will be considered eligible for a Warrant as Naval Instructor who is under 20 years of age or more than 35.

Before any person can hereafter be received on board Her Majesty's ship "Excellent" as a candidate for an appointment as Naval Instructor, he will be required to produce a certificate of his age, and testimonials of good character; and both laymen and clergymen when appointed to act as Naval Instructors must pass an examination as to their qualifications to instruct the young Officers in the following branches:—

1st. Common Arithmetic, including Vulgar and Decimal Fractions.

2nd. The first six and the eleventh book's of Euclid.

3rd Algebra, progressing to the highest order of Equations, and its application to the solution of Geometrical Problems.

4th. Plane and Spherical Trigonometry, theoretical and practical.

5th. Nautical Astronomy, particularly the principles on which the various rules for finding the latitude and longitude are founded.

6th. Mechanics.

7th. Hydrostatics.

8th. A competent knowledge of the Classics.

The final examination of Candidates for Naval Instructorships will comprise:—

1st. The usual College passing examination in Navigation.

2nd. The application of the theory of Projectiles to Gunnery.

3rd. Observations with the Sextant, &c. The use of the Azimuth Compass and Chronometers, &c. Perfect proficiency will be expected in observing: 250 numbers will be required to pass a Candidate in the College Paper, and 55 is to be the minimum number for observations.

Although the knowledge of French, as well as of other modern languages, and of the principles of drawing, is not considered as indispensable, it is very desirable that Naval Instructors should be able to give instruction in these branches of education; and preference will always be given to such as possess these attainments.

Digitized by Google

The full Pay of Naval Instructors is to be—
Upon their first entry in the Service, *7s.* a day.
After Three Years' service on Full Pay, *7s. 6d.*
After Seven Years, *8s. 6d.*
After Ten Years, 10*s.*

And Five Pounds a Year for each young Gentleman who shall receive instruction from them; but the Bounty of £30 a Year heretofore allowed is to be discontinued.

The Half-Pay of Naval Instructors is to be—
After their first entry, 2*s.* a day.
After Three Years' Service on Full Pay, *3s.*
After Ten Years' Service on Full Pay, *4s. 6d.*
After Twenty Years Service on Full Pay, *5s.*

But no Naval Instructor who shall retire from his employment without the approbation of the Lords Commissioners of the Admiralty, or who shall refuse or avoid service if found capable of serving, shall be allowed to receive Half-Pay; and his name in such case will be removed from the List of Naval Instructors.

In the event of a Chaplain of a Ship being appointed to act also as Naval Instructor, he will be entitled to £5 a year from each young Gentleman instructed by him, in addition to his pay as Chaplain, and to three-fourths of the amount of the full pay of Naval Instructors, according to the length of their service as such, but the Bounty of £30 a year is to be discontinued.

The half-pay of Chaplains and Naval Instructors after 15 years service on full-pay is to be one-half of the highest rate of half-pay of Naval Instructors, in addition to the half-pay to which they may be entitled as Chaplains.

The Naval Instructor is to be considered in all respects a Ward Room Warrant Officer. Unless they be in Holy Orders, they are to wear the same uniform as Masters, but without epaulettes or gold lace on the trowsers.

By Command of their Lordships,
SIDNEY HERBERT.

MEMORANDUM.

Admiralty, June 7th, 1839.

All Candidates for Naval Instructorships who may be sent to the Excellent, are to be examined (previous to commencing the course of Instruction) touching their Mathematical attainments, which is will be expected should be sufficient to admit of their proceeding at once to the study of Nautical Astronomy.

C. WOOD.

MEMORANDUM.

Admiralty, May 15th, 1837.

The Lords Commissioners of the Admiralty being anxious to extend the advantages of education to the Petty Officers, Seamen, Marines, and Boys of the Fleet, are pleased to authorize one additional rating of First Class Petty Officers in every Ship of His Majesty's Navy, to be called "Seamen's Schoolmaster."

The person to fill this rating is to be entered or selected by the Commanding Officer of the Ship, with the approbation of their Lordships. Vacancies occurring abroad may be filled up from the ship's company, if a person properly qualified be found on board; if not, one may be taken from any other ship, with the consent of his Commanding Officer, and the approbation of the senior Officer present.

The Seaman's Schoolmaster is to be competent to teach Reading, Writing, and Arithmetic, *viz.*, the first four rules, the Rule of Three, Vulgar and Decimal Fractions, Logarithmic Arithmetic, Plane Trigonometry, and to keep a ship's reckoning at sea.

He is to be examined as to his fitness by the Naval Instructor of the Flag Ship of the port where his ship may be fitted out, or by some other competent person to be named by the Port Admiral, who is to give a Certificate of his fitness, which is to be transmitted to this Office before the appointment is approved.

Any Petty Officer, Seaman, or Marine who may wish to avail himself of this means of education is to be taught by the Seaman's Schoolmaster, and all the boys are to be put under his instruction.

Arrangements are to be made by the Commanding Officers of His Majesty's Ships so as to allow the men and boys to attend, consistently with the proper discharge of the duties of the Ship.

The pay of the Seaman's Schoolmaster is to be in 1st Rates £2. 12*s.*—2nd Rates £2. 10*s.*—3rd Rates £2. 8*s.*—4th Rates £2. 6*s.*—5th Rates £2. 4*s.*—6th Rates £2. 2*s.*—below 6th Rates £2. 1*s.*

By Command of their Lordships,
C. WOOD.

BY THE KING.
A PROCLAMATION.

WILLIAM R.

WHEREAS by Our Order in Council of this day's date, We were graciously pleased, for the reasons therein contained, to annul Our Royal Proclamation of the nineteenth day of March one thousand eight hundred and thirty-four, directing that distribution should be made of the net proceeds of prizes captured from the enemy, of captures and seizures under the several Acts passed relating to the Revenues of Customs and to Trade and Navigation, for the abolition of the slave trade, and for the capture and destruction of piratical vessels, and of the rewards conferred for the same, according to the scheme therein set forth; and it is expedient, that provision should be made by Us for the future distribution of such proceeds or rewards, We do now make known to all our loving subjects, and to all others whom it may concern, by this Our Proclamation, by and with the advice and consent of Our Privy Council, that Our Royal will and pleasure is, and We do hereby direct, that the distribution of such proceeds and rewards shall be made in the following manner, viz.:—

That the flag-officer or officers shall have one-sixteenth part of the whole net proceeds arising from prizes captured from the enemy, and from all other captures and seizures as aforesaid, made by the ships and vessels under his or their command, and of the rewards conferred for the same, save and except as hereinafter provided and directed.

That the captain or captains, or commanders of any of our ships or sloops of war, who shall have been actually on board at the time of any such capture or seizure, shall have one-eighth part of the remainder divided equally among them, and where there is no flag-officer one-eighth part of the whole.

That the remainder shall be distributed into shares according to the following scale, viz.:—

First class.—To the sea lieutenants, field-officers of marines (when embarked), captains of marines and land forces, master of the fleet, physician of the fleet (provided such physician of the fleet be actually on board at the time of such capture or seizure), and masters —ten shares each.

Second class.—To the lieutenants, and quartermasters of the marines, and lieutenants, ensigns, and quartermasters of land forces, secretaries to admirals, chaplains, surgeons, pursers, mates, second masters, gunners, boatswains, carpenters, and first engineers— six shares each.

Third class.—To the assistant-surgeons,

Google

midshipmen, master's assistants, schoolmasters, junior engineers, clerks, masters-at-arms, admirals' and captains' coxswains, quartermasters, gunners' mates, boatswains' mates, captains of the forecastle, captains of the hold, coxswain of the launch, sail-makers, ropemakers, carpenters' mates, caulkers, armourers, captains of the main-top, captains of the fore-top, pilots, serjeants of marines,—three shares each.

Fourth class.—To the ship's cooks, and ships' corporal, captains of the mast, captains of the after-guard, yeomen of signals, coxswains of the pinnace, sail-makers' mates, coopers, caulkers' mates, armourers' mates, volunteers of first class, corporals of marines—two shares each.

Fifth class.—To the gunners' crew, seamen-gunners, carpenters' crew, sail-makers' crew, coopers' crew, able and ordinary seamen, yeomen of store-rooms, stokers in steam-vessels, privates and fifers of marines above seven years' service—one share each.

Sixth class.—To the cook's mate, barber, purser's steward, captain's steward, ward or gun-room stewards, ward or gun-room cook, steward's mate, landsmen and boys of first class, young gentlemen's steward, young gentlemen's cook, privates and fifers of marines under seven years' service—two-thirds of a share each.

Seventh class.—Volunteers of the second class and boys of the second class—one-third of a share each.

And We do further Order, that when land forces are embarked to serve as marines, they shall share according to their respective ranks as marines.

That when captains and commanders share together, the captains shall receive double the amount of the commanders.

That commanders doing the duty of first lieutenants shall share like other commanders.

That lieutenants commanding small vessels, when not in company with any captain or commander, shall share as captains.

That the clerk in charge in small vessels shall share as a purser, unless a ship or vessel bearing a purser be present, when he is to share only as clerk.

That in all cases in which supernumeraries, whether officers or men, shall be borne by order of the Lord High Admiral, or Our Commissioners for executing the office of Lord High Admiral, or by other proper authority, they shall share with the respective ranks in which they may be acting: Provided always, that no flag-officer, or other person, not actually present at the capture or destruction of any pirate vessel, shall be entitled to share in any distribution of the proceeds or bounty in respect of the crews of such piratical ships, vessels, or boats; and also that no flag-officer, or other person, who shall not have been actually on board of any of Our ships, or vessels of war, or at the actual taking, sinking, burning, or otherwise destroying any ship or ships of war or privateers belonging to the enemy, shall be entitled to share in the distribution of any head or bounty-money, granted as a reward for the taking, sinking, burning, or otherwise destroying any such ship or vessel.

And We do hereby further direct, that the following regulations shall be observed, with respect to the share before-mentioned to be given to the flag-officer or officers under whose command the capturing ship may be.

That a captain, commander, or commanding officer of a ship or vessel, shall be deemed to be under the command of a flag when he shall have actually received some order from, or be acting in execution of some order issued by a flag-officer; and in the event of his being directed to join a flag-officer on any station, he shall be deemed to be under the command of such flag-officer from the time when he arrives within the limits of the station, which circumstance is to be always carefully noted in the log-book, and shall be considered to continue under the command of the flag-officer of such station, until he shall have received some order directly from, or be acting in execution of some order issued by some other flag-officer duly authorised, or by the Lord High Admiral, or Our Commissioners for executing the office of Lord High Admiral for the time being.

That when ships or vessels under the command of several flags which belong to separate stations, shall happen to be joint captors, each flag-officer under whose orders the ships or vessels are, shall receive a proportion of the flag share, according to the number of capturing ships or vessels belonging to each flag respectively.

Captains or commanders, or commanding-officers of such ships or vessels as shall be under orders from the Lord High Admiral, or Our Commissioners for executing the office of Lord High Admiral, being joint captors with other ships or vessels under a flag or flags, the flag-officer is only to have his proportion of the flag share according to the number of ships belonging to his squadron.

That if a flag-officer be sent to command in the ports of the United Kingdom, he shall have no share in the prizes captured from the enemy, nor in the other captures or seizures as aforesaid, made by ships or vessels which have sailed, or shall sail, from that port by order of the Lord High Admiral, or Our Commissioners for executing the office of Lord High Admiral, nor in the rewards conferred for the same.

That when more flag-officers than one shall be serving together, the one-sixteenth part of the net proceeds of prizes captured from the enemy, and of the other captures or seizures as aforesaid, made by any ships or vessels of the fleet or squadron, and of the rewards conferred for the same, shall be divided in the following proportions, namely:—

If there be but two flag-officers, the chief shall have two-third parts of the said one-sixteenth, and the other shall have the remaining third part; but if the number of flag-officers be more than two, he shall have only one-half, and the other half shall be equally divided amongst the junior flag-officers.

That commodores of the first class and captains of the fleet shall be esteemed as flag-officers.

And We further direct, that the captains and commanders of Our ships and vessels-of-war shall, on making any capture or seizure, transmit, as soon as may be, or cause to be transmitted to the Secretary of the Admiralty, a true and perfect list of all the officers, seamen, marines, and soldiers and others, who were actually on board Our ships and vessels-of-war under their command, at the time of the said capture or seizure, and also of those who were absent on duty at such time; which list shall contain the quality of the service of each person on board, together with the description of the men, taken from the description books of the capturing ships or vessels, and their several ratings, and be subscribed by the captain or commanding-officer, and three or more of the chief officers on board.

And that when such lists shall have been duly examined with the muster books of such ships and vessels, and lists annexed thereto, in order to see that such lists agree with such

Digitized by Google

muster books, and annexed lists, as to the names, qualities, or ratings of the officers, seamen, marines, soldiers, and others, belonging to such ships and vessels, and, upon request, the Accountant-General of Our Navy, or examining officer, shall forthwith grant a certificate, signed by such officer, of the truth of any lists so transmitted to the agents nominated or appointed by the captors or seizors; and also, upon application, the said Accountant-General, or examining officer, shall give, or cause to be given, to the said agents all such lists from the muster books of any such ships and vessels, and annexed lists, as the said agents shall find requisite for their direction in making distribution to the parties entitled to share in the produce of such captures and seizures, and the rewards conferred for the same, and shall be otherwise aiding and assisting to the said agents in all such matters as shall be necessary.

And We further direct that in case any difficulty shall arise in respect to any of the regulations hereby proposed, and not herein provided for, or not sufficiently provided for, the same shall be referred to Our Lord High Admiral, or Our Commissioners for executing the office of Lord High Admiral for the time being, and their directions thereupon shall be considered as final, and have the same force and effect as if specially provided for in Our Royal Proclamation.

Provided always, that the distribution hereinbefore made, or directed to be made, shall not be construed to affect any captures or seizures made before the day of the date of this Our Royal Proclamation, nor any captures or seizures which shall be made after that day, and which shall be condemned or adjudged in any of Our Courts of Vice Admiralty, before notice of this Our Royal Proclamation shall have been received by the Court of Vice Admiralty in which such condemnation or adjudication shall pass; and We hereby further direct, that the proceeds of all such captures and seizures made before the date of this Our Royal Proclamation, or which shall be made after that day, and which shall be condemned or adjudged in any of Our Courts of Vice Admiralty antecedent to the notice of this Our Royal Proclamation having been received in such Courts, together with all rewards aforesaid, shall continue to be distributed in the proportions and manner directed in and by Our said Royal Proclamation dated nineteenth March one thousand eight hundred and thirty-four.

Given at Our Court at St. James's, this third day of February, in the year of Our Lord one thousand eight hundred and thirty-six, and in the sixth year of Our reign.

GOD SAVE THE KING.

BY THE KING.
A PROCLAMATION.

WILLIAM R.

WHEREAS it has been represented unto Us by Our Commissioners for executing the Office of Lord High Admiral, that considerable doubts have arisen on the interpretation of those clauses of Our Royal Proclamations, dated the nineteenth of March one thousand eight hundred and thirty-four, and third of February one thousand eight hundred and thirty-six, which direct that the said Proclamations shall take effect from the periods at which notice thereof shall have been received in the several Courts of Vice Admiralty; and that in many instances the distribution of bounty for captured Slaves is actually delayed in consequence of such doubts; and it has been humbly submitted to Us, by Our said Commissioner that in order to obviate the same, it is expedient to assign a precise and uniform date at which each of the said Proclamations of one thousand eight hundred and thirty-four, and one thousand eight hundred and thirty-six, are respectively to take effect. We do, therefore, by and with the advice of Our Privy Council, think fit to issue this Our Royal Proclamation, hereby directing, that distribution be made by the scale authorized in Our said Proclamation, dated the nineteenth of March one thousand eight hundred and thirty-four, with regard to the proceeds of all captures made within its scope, which shall have been, or shall be condemned in the High Court of Admiralty, in any Vice-Admiralty Court, or any Court of mixed Commission, from and after the first day of August one thousand eight hundred and thirty-four, inclusive; and hereby further directing that distribution be made according to the Scale authorized by Our Proclamation, dated the third of February one thousand eight hundred and thirty-six, in regard to the proceeds of all captures made within its scope, which shall have been, or shall be condemned in any such Courts as aforesaid, from and after the first day of July one thousand eight hundred and thirty-six, inclusive; save and except, that in cases of distributions already made, the proceedings therein are not to be subject to revision, as being in any way vitiated by this Our Royal Proclamation.

Given at Our Court at Brighton, this thirtieth day of November, in the year of Our Lord one thousand eight hundred and thirty-six, and in the seventh year of Our reign.—GOD SAVE THE KING.

Admiralty, 3rd July, 1827.

His Royal Highness the Lord High Admiral having received a representation from the Governors and Directors of Greenwich Hospital, that many instances have occurred in which the Regulations contained in His Majesty's Proclamation, dated the 13th of July, 1819, in regard to the Freight of Treasure on board His Majesty's Ships, have been either wholly neglected, or only partially complied with, His Royal Highness feels himself under the necessity of bringing to the recollection of all Officers who may be intrusted with the Freight of Treasure, the several provisions of His Majesty's Proclamation aforesaid, and to repeat the General Orders issued by the Lords Commissioners of the Admiralty, on the subject of Freight since the promulgation of the said Proclamation.

PROCLAMATIONS RESPECTING THE CONVEYANCE OF PUBLIC AND PRIVATE TREASURE.

By His Royal Highness the Prince of Wales, Regent of the United Kingdom of Great Britain and Ireland, in the Name and on the Behalf of His Majesty.

A PROCLAMATION.

GEORGE P. R.

WHEREAS by an Act passed in the Fifty-ninth Year of the Reign of His present Majesty, cap. 25, intituled, *An Act to enable His Majesty to fix a Rate, and direct the Disposal of Freight-Money, for the Conveyance of Specie and Jewels on board His Majesty's Ships and Vessels*, it is enacted, That from and after the Eighth Day of *April*, One Thousand Eight Hundred and Nineteen, all Freight Money to be paid for the Conveyance on board any of the Ships and Vessels of His Majesty, his Heirs and

Digitized by Google

or drowned in Her Majesty's Service, whose Mothers are living.

3rd—Those whose Fathers have died in the Service, and have lost their Mothers.

4th—Those whose Fathers have died in the Service, and have Mothers living.

5th—Those whose Fathers have been wounded or maimed in Her Majesty's Service, or are, after long Service, incapable of further Service.

6th—Those whose Fathers are actually employed on board any of Her Majesty's Ships, and whose Mothers have died.

7th—Those whose Fathers are actually serving on board any of Her Majesty's Ships, and whose Families are numerous and in need.

Cases not exactly provided for in the above Scale will be admitted at the discretion of the Governor or those he may depute to investigate these claims, having reference to the Services and state of Distress of the Parents of the Applicants.

These Children are admitted from NINE to TWELVE Years of Age, and quit the Institution at FOURTEEN. The Boys to be sent to Sea, and the Girls put to Trades or Household Service; and any unprovided for at Fourteen, to be sent to their Parents or Guardians.

Any Boy of this School may be removed to the Upper School, if not exceeding Twelve Years of Age, on obtaining a Presentation to the said School, and producing a Certificate of Character and Abilities from the Master of the Lower School.

In all Cases the following Certificates must be produced, viz.—

A Certificate that the Child is an Object of Charity (*for which see below*).

A Certificate of the Marriage of the Parents—or, if not attainable, other satisfactory proof thereof.

A Certificate of the Father's Servitude at Sea, which will be obtained by the Institution, so soon as this form is returned.

A Certificate of Birth and Baptism—If the former is not stated in the Register, an Affidavit thereof to be produced.

If the Child's Father is an Out-Pensioner, the Number of his Ticket should be stated.

The Parent or Guardian of every Boy must sign the following Agreement, before this Form is returned, or he can be admitted.

"I do hereby agree that if be admitted into the Lower School of the Royal Hospital, he shall remain there as long as the Lords Commissioners of the Admiralty shall be pleased to direct; and shall serve in the Royal Navy, Royal Marines, or Merchant Sea Service, as their Lordships shall think proper."

NOTE.

The following Columns are to be filled up, and also the Certificate below.

Enclose in this Paper the several Certificates above named, and return it sealed, as directed thereon.

All the above directions must be strictly observed, or the admission of the Child will be delayed, if not wholly lost.

When this Form and the Certificates are returned, due notice will be given, without further application, if the Child is ordered for admission.

Child's Name.	Names and Ages of your other Children.	Place of Residence.	If the Father killed in Her Majesty's Service, and Mother dead.	If the Father killed in Her Majesty's Service, and Mother living.	If the Father died in Her Majesty's Service, and Mother dead.	If the Father died in Her Majesty's Service, and Mother living.	If the Father wounded or maimed in Her Majesty's Service, or unfit for further Service; stating in the latter case how long he has served.	If the Father actually in Her Majesty's Service, and Mother		Names of all Queen's Ships in which the Father has served, with the date of entry, as nearly as can be recollected.
								dead.	living.	

These are to certify that by Son or Daughter of his wife, of this Parish, is a real object of charity.

Minister } of the Parish of
Churchwardens } in the County of

On the Service of Greenwich Hospital.

To the Clerk of the Check of the Royal Hospital for Seamen, Greenwich.

Admiralty, 24th *May*, 1827.

His Royal Highness the Lord High Admiral having appointed the Senior Chaplain of Greenwich Hospital, to superintend the issue of religious books to the fleet, and to correspond with the several Chaplains of His Majesty's Ships on the subject of their Clerical duties, it is His Royal Highness's direction to the Captains and Commanding Officers of His Majesty's Ships, that they do not suffer any tracts or religious books to be received on board the Ships of the fleet, except such as shall have been approved and pointed out by the Senior Chaplain of Greenwich Hospital; and that they order their respective Chaplains to correspond with the Senior Chaplain of Greenwich Hospital on all matters relating to the religious instruction given by them to the Ships' Companies, and generally regarding their sacred duties.—By Command of His Royal Highness,

J. W. CROKER.

To the respective Flag Officers, Captains, Commanders, Commanding Officers, and Chaplains, of His Majesty's Ships and Vessels.

P.S. All such Letters are to be addressed to me "*On His Majesty's Service*," with the word "*Chaplain*" written in the left corner.

N.B. The Rev. J. K. Goldney has been selected to perform the above-mentioned duty.

Admiralty, 13th June, 1831.

REGULATIONS FOR THE ADMISSION OF SEAMEN INTO THE COAST GUARD SERVICE; THEIR PAY, ALLOWANCES, AND REWARDS.

1st. All Seamen who may enter the Coast Guard Service from His Majesty's Navy are to be subject in every respect to the control, the discipline, and the regulations by which the Coast Guard Service is governed.

2nd. The vacant situations of Boatmen will be filled up, from time to time, by Seamen, as Ships of War are paid off; of which the Captain or Commanding Officer shall select a given number according to the vacancies, of which he will be informed, from the Ships' Company, of the men whom he shall judge to be entitled to fill these situations, and who may be desirous of entering this Service.

3rd. The Captain or Commanding Officer shall make this selection with the strictest impartiality, and shall transmit to the Admiralty, in duplicate, a list of the names so selected, stating them to be the men *best* entitled of the Ship's Company: together with a duplicate Certificate of each, according to the following form, one copy to be kept as a Record at the Admiralty, the other to be transmitted with the appointment to the Board of Customs.

Certificate for a Candidate for the situation of Boatman.

"These are to certify that **A. B.** has served under my orders years.—[*Here state also his former services.*]—That he has been sober, attentive, and obedient to command, and is a healthy, active, and good Seaman, not more than (35 years of age, *by Treasury letter, 28th July*, 1842.) nor under 5ft. 5in. high, and is in all respects fit for the situation of Boatman in the Coast Guard Service; and I consider him as one of those best entitled to that reward, for good services, of any Seamen under my command who are fit for the Coast Guard and desirous to enter it."

4th. Seamen belonging to the Revenue Cruizers may occasionally be admitted into the Coast Guard; and on their names being transmitted to the Admiralty, accompanied by a Certificate similar to the foregoing, signed by the Commanding Officer of the Cutter and the Inspecting Commander of the District, the Lords Commissioners of the Admiralty will select out of their names a certain number, having reference to the number of Candidates from Ships of War, and the number of vacancies to be filled up.

5th. The Scale of Pay and Allowances to be as follows:—

	England and Scotland.		Ireland.	
	Salary per Ann.	Day's Pay.	Salary per Ann.	Day's Pay.
To a Chief Boatman.....	£10	3s.	£9 4 8	£0 2 9½
To a Commissioned Boatman & Boatman	£ 5	3s.	£4 12 4	£0 2

And the scale of the distribution of seizure rewards, according to the rank of those belonging to the Station or Vessel, who are present, or on duty, at the time of seizure, will be as under:—

	Shares
Chief Officer	25
Chief Boatmen	10
Riding Officer.....	10
Commissioned Boatman.....	8
Boatman and Extra-man	6

6th. All Civilians appointed to the Coast Guard Service are required to contribute to the Superannuation Fund, conformably with the terms of the Act 3 Geo. IV. cap. 113; but Boatmen from the Naval Service, not being entitled to Superannuation, will not be called upon to contribute; and will be allowed, in lieu of Superannuation, their time of Service in the Coast Guard to tell as Service at Sea; and in the event of their being discharged as unfit for further Service before they have served a sufficient length of time to entitle them to a Pension, they will receive a Gratuity of One Month's Pay and Allowances for each year they shall have served; but no such Gratuity will be given, nor any time allowed, to men who shall be discharged for misconduct.

By Command of their Lordships,
GEORGE ELLIOT.

MEMORANDUM.

Admiralty, 21st Sept., 1838.

The Lords Commissioners of the Admiralty are pleased to direct that the annexed Memorandum, which has been issued by the Colonial Department, be promulgated for the information of Officers of the Royal Navy and Marines proposing to settle in the Australian Colonies.

All former notices on the subject of Officers settling in the Colonies are to be considered as obsolete.

By Command of their Lordships,
JOHN BARROW.

INFORMATION FOR THE USE OF MILITARY AND NAVAL OFFICERS PROPOSING TO SETTLE IN THE AUSTRALIAN COLONIES.

1. Military and Naval Officers cannot receive free grants of land: but, in buying Crown land, they will be allowed a remission of the purchase money, according to the undermentioned scale:

Commanders, and Officers of the Royal Navy above that Rank, and Field Officers of Royal Marines, of 25 years' service and upwards, in the whole 300*l.*

Commanders, and Officers of the Royal Navy above that Rank, and Field Officers of Royal Marines, of 20 years' service and less than 25, in the whole 250*l.*

Commanders, and Officers of the Royal Navy above that Rank, and Field Officers of Royal Marines, of less than 20 years' service, in the whole 200*l.*

Lieutenants, Masters, and Surgeons of the Royal Navy, and Captains of Royal Marines, of 20 years' service and upwards, in the whole 200*l.*

Lieutenants, Masters, and Surgeons of the Royal Navy, and Captains of Royal Marines, of less than 20 years' service, in the whole 150*l.*

Assistant Surgeons of the Royal Navy, and Subalterns of Royal Marines, of 20 years' service and upwards, in the whole 150*l.*

Assistant Surgeons of the Royal Navy, and Subalterns of Royal Marines, of less than 20 years' service, in the whole 100*l.*

Regimental Staff Officers and Medical Officers of the Army and Navy will be deemed to come within the benefit of this Rule, and also Retired Officers of the East India Company's

Service, both Naval and Military, on producing a Certificate of their rank and length of service, signed by competent Authorities.

2. Officers of the Army or Navy, who propose to proceed to the Colonies in order to take advantage of this indulgence, should provide themselves with certificates from the office of the General Commanding in Chief, or of the Master-General and Board of Ordnance, or of the Lords Commissioners of the Admiralty, showing that their emigration has been sanctioned, and stating exactly their rank and length of service. No document from the office of the Secretary of State is necessary.

3. Officers on half-pay, residing in the Colony where they propose to settle, may be admitted to the privileges of Military and Naval Settlers, without referring to this country for testimonials, provided they can satisfy the Governor that there is no objection to their being allowed the indulgence, and that their return of their rank and length of service is accurate, and provided, if they belong to the Navy, that they produce their letter of leave of absence from the Admiralty.

4. Military Chaplains, Commissariat Officers, and Officers of any of the Civil Departments connected with the Army, cannot be allowed any privileges in the acquisition of Crown land. Pursers, Chaplains, Midshipmen, Warrant Officers of every description, and Officers of any of the Civil Departments connected with the Navy, must also be considered as not qualified for those privileges. Although members of these classes may have been admitted formerly, and under a different state of circumstances.

5. Gentlemen who have ceased to belong to Her Majesty's Service, cannot be allowed the advantages to which they were entitled while in the Army or Navy. It is not, however, proposed to affect by this rule Officers who desire to quit the service for the express purpose of settling in the Colonies: it is only required, that when they resign their commissions, they should apply for a certificate from the General Commanding in Chief, or from the Master General of the Ordnance, or from the Lords Commissioners of the Admiralty, that they do so with the view of emigrating; and such certificate, if produced to the Governor of any Colony, within one year from its date, *but not otherwise*, will be a sufficient warrant for allowing the bearer the same advantages as Officers still in Her Majesty's Service.

6. Medical Officers of the Army who have commuted their Half Pay, will be entitled to the same advantages in the purchase of Land as Subaltern Officers who have sold their Commissions for the purpose of Emigrating.

7. Officers cannot be allowed advantages in the acquisition of land in any Colony unless it be their intention to fix their residence in that Colony. In order to ensure the observance of this rule, the Titles to lands obtained by Officers who take advantage of the Regulations existing in their favour, will be withholden for two years from the date of sale.

Note. These Regulations are not applicable to the Colony of *South Australia*.

Downing Street, 1st *August*, 1838.

MEMORANDUM.

Admiralty, 24*th August*, 1841.

Her Majesty having by Her Order in Council of 10th August, 1840, ordered that Mates in the Royal Navy shall rank with Ensigns in the Army, and Mates of 3 years' standing with Lieutenants in the Army, Her Majesty's Government have recognised the claims of these Officers to the same advantages in the acquisition of Land in the Australian Colonies and in Ceylon, which are enjoyed by Subalterns in the Army under the Regulations of August, 1838.

By Command of their Lordships,

J. Parker.

INFORMATION RESPECTING THE SALE OF CROWN LANDS IN THE AUSTRALIAN COLONIES.

1. Crown Lands in New South Wales, Van Diemen's Land, and Western Australia, are disposed of only by sale at Public Auction in the Colonies, at an upset price fixed by the Government.

2. A deposit of 10*l*. per cent. on the whole value of the purchase must be paid down at the time of the sale, and the remainder must be paid within one calendar month from the day of sale, previous to which the purchaser will not be put in possession of the land; and in case of payment not being made within the prescribed period, the sale will be considered void and the deposit forfeited. On payment of the money, a grant will be made in fee simple to the purchaser at the nominal quit rent of a peppercorn.

3. The land will generally be put up to sale in lots of one square mile or 640 acres.

4. Further details relating to the sale of the Crown Lands in the Australian Colonies must be procured at the Office of the Surveyor General in each respective Province.

5. There are no *Crown Lands* in South Australia. Information respecting the sale of Lands in that Province may be procured at the Office of the Colonization Commissioners, No. 6, Adelphi-terrace.

Downing-street, 1*st August*, 1838.

Admiralty, 17*th August*, 1827.

His Royal Highness the Lord High Admiral desires that Officers, or other persons, having occasion to transmit Certificates and other Documents either to His Royal Highness, his Council, or his Secretaries, will not send the *original* Certificates or Documents, but only *copies* thereof, which copies will remain in this Office, annexed to the Letter or Memorial to which they may belong. If, however, the parties shall choose to transmit their *original* documents, they are to understand that they will not be afterwards returned to them, but retained in this Office for the purpose aforesaid.

This rule does not apply to the Smart Tickets or Certificates of Seamen or Marines applying for pensions from Greenwich.

By Command of His Royal Highness,

J. W. Croker.

Admiralty, *June* 20*th*, 1833.

Description of the Uniforms which, in pursuance of His Majesty's Pleasure, are to be worn in the Royal Navy.

ADMIRAL OF THE FLEET.

Dress Uniform.

Coat—Blue cloth, with two rows of buttons down the front, ten in each row, and three inches apart across the breast, from the front of the button-hole to the centre of the button. Scarlet collar, sloped off with

Undress Uniform.

Blue lapelled coat, as formerly worn, with stand and fall collar; eight buttons and holes in front, regular; pointed flaps, with three

Digitized by Google

Dress Uniform.	*Undress Uniform.*
one row of two-inch gold lace, Navy pattern, along the top and front edges, and one row of one-inch lace along the bottom edge, coming partly on the coat. Scarlet cuffs, with two-inch lace round the top, and blue slash pointed flaps in the sleeve, with three small buttons, and 1¼ inch lace round the edge. Pointed flaps in the skirts, with three buttons under, and one row of two-inch lace all round the flaps, and one row of 1¼ inch lace to encircle the lip buttons, and form a point at the top, one button at the bottom of each plait. The skirts to begin at one-sixth the circumference from the front edge, and to be lined with white kerseymere.	notched holes, and buttons under. Round cuffs, with three notched holes, and buttons of the larger size, and four rows of 5-8th inch distinction lace round the cuffs, across the holes below the buttons.
Buttons—Raised, gilt, and one inch in diameter, indented with a round rim, and within, an anchor and a cable, and a crown over, between two wreaths of laurel. The small buttons to be half an inch in diameter.	The same pattern as in full dress.
Epaulettes—Two gold epaulettes with forty bullions each, over a bonnet and a crescent, and edging to the strap, with silver anchor and crown, and three silver stars, two upon the crescent and one above.	The same as in full dress, but the bullions to be left loose, without the bonnet; and this rule to apply to the undress epaulettes of all Officers entitled to wear them.
	Waistcoat—Single-breasted, white cloth or kerseymere, with small buttons.
Trowsers—Blue cloth, with gold lace of the same width as that on the coat down the outside seams, to be worn over boots between the 15th October and the 22nd April; and white duck, over boots, between the 23rd April and 14th of October. Whenever blue trowsers are worn in full dress, those of Commissioned Officers, and of Warrant Officers ranking with them, shall have gold lace of the same width as that of their coats down the outside seams.	Blue cloth, without lace.—In warm climates, or on the home station in summer, Officers may wear white duck.
Cravat or Stock—Black silk.	Black silk.
Hat—Cocked; the flaps ten inches in the back, eight and a half inches in the front, six inches at each corner, bound with gold lace two and a half inche wide, showing one inch and a quarter on each side. Black silk cockade, six inches wide, looped with six gold bullions, three and a half eighth of inches wide, and the two centre twisted, with a button of the same size and pattern as that on the coat; and tassels with five gold and five blue bullions each.	With or without lace.
Sword—The hilt solid, half basket guard, with raised bars and crown and anchor badge, lion head back piece, white fish-skin gripe, bound with three gilt wires; outside length, five inches and three quarters; inside length, four inches and a half.	The same as in full dress.
The blade slightly curved, with a round back, thirty-one inches and a quarter long, one inch and three eighths wide at the shoulder, with a double-edged spear point.	
Scabbard—The top and middle lockets to be four and three inches and a half long respectively; to have loops and rings, and to be ornamented with embossed oak leaves in bas-relief; the chape to be seven inches and a half long, and to have oak leaves, as above, round the upper part, and a honeysuckle ornament at the end.	The same as in full dress.
Sword Knot—Blue and gold rope, twenty-three inches long, with ditto ditto vellum basket-work head, and twelve gold bullions; a piece of the same sort of cord, fourteen inches and three quarters long, is to be fixed to the hilt, to which the knot is attached.	The same as in full dress.
Sword Belt—Blue morocco leather, lined, full one inch and a half wide in the girdle; single, *one inch wide*, sword slings on carriages; the whole embroidered in gold, with oak-leaves and acorns down the middle, and margined with a straight line near each edge. Gilt mountings with circular fronts, two inches diameter, laurel embossed edges, crown, anchor, and laurel on the centre; embossed carriage-buckles, plain girdle-buckles and rings, the latter one inch and three-quarters diameter in the centre; and plain studs under the carriage-buckles, for the more easily attaching and detaching the sword, superseding the use of swivels; a plain, strong, gilt hook attached to the ring, to suspend the sword short.	Black patent leather, of the same width as in full dress, but without embroidery; the mountings and edges to be also the same as in full dress, but the carriage-buckles to be plain instead of embossed.
The belt to be worn over the coat.	

Digitized by Google

ADMIRAL.

Dress Uniform.

The same uniform and appointments as the Admiral of the Fleet, except that there are to be three stars only on the epaulettes.

Undress Uniform.

The same as the undress uniform appointments of the Admiral of the Fleet, with three rows only of distinction lace on the cuffs.

VICE-ADMIRALS.

The same as an Admiral, with two stars only on the epaulettes.

The same as an Admiral, with two rows of distinction-lace on the cuffs.

REAR-ADMIRALS.

The same as an Admiral, with one star only on the epaulettes.

The same as an Admiral, with one row of distinction-lace on the cuffs.

COMMODORES OF THE FIRST CLASS, AND CAPTAINS OF THE FLEET, WHEN NOT FLAG-OFFICERS.

The same as a Rear-Admiral, with the epaulettes hereafter described, for Captains of three years standing.

The same as a Rear-Admiral, but with the Captain's epaulettes.

COMMODORES OF THE SECOND CLASS, CAPTAINS, AND COMMANDERS.

The same as a Rear-Admiral, with the following exceptions, viz.:—The lace round the top of the collar to be 1 ¼ inch wide, and ¾ along the bottom; 1 ¼ inch lace round the flaps, top and bottom, but not to encircle the hip-buttons; 1 ¼ inch lace round the top edge of the cuff, and blue slash flap in the sleeve, with three small buttons and ¾ inch lace round the flaps. The buttons to be the same as the Admiral's, omitting the two wreaths of laurel.

The same as a Rear-Admiral, but without the distinction-lace on the cuffs. Buttons the same as in Captain's full dress.

Epaulettes.—The same pattern as the Admiral's.—*Captains of three years standing* to be distinguished by a silver anchor and crown over on the strap; those under three years standing, by the anchor alone, and Commanders to have no badge on the epaulettes.

The same as in full dress, but the bullions to be loose.

Hats.—The same as the Admiral's, but bound with black silk instead of gold lace, and looped with four gold bullions—the two centre twisted.

The same as in full dress.

Scabbards.—The same as the Admiral's, but the chape to be only six inches and a half long; both lockets and chape to be ornamented with fluted threads and scrolls instead of oak-leaves.

The same as in full dress.

Commanders and Officers below that Rank to have the lockets plain, and the chape threaded, six inches long, with horse-shoe bottom.

Sword-Belts,—Black Morocco leather, lined, the same dimensions as the Admiral's; embroidered in gold, with three straight lines, one down the middle, and one at each margin near the edge:—gilt mountings with circular fronts, with embossed laurel edges, crown and anchor in the centre; plain carriage and girdle buckles, with studs under, and plain gilt ring and hook.

The same as the Admiral's, omitting the laurel in the centre of the ornament.

LIEUTENANTS.

The same uniform and appointments as Commanders, with the following exceptions:—The lace to be only one inch, and half inch broad, instead of 1 ¼ inch and ¾.

The same as Commanders.

Epaulette.—The same as the Commanders; to be worn on the right shoulder, with a strap only on the left.

The bullions of the epaulette to be loose, and no strap on the left shoulder.

Hat.—The same as the Commanders, but looped with two gold bullions twisted.

The same as in full dress.

Sword-Belt.—The same as Commanders, but with two straight lines, one near each edge.

MASTER OF THE FLEET.

The same Uniform and Appointments as Commanders, but the coat to be single-breasted at angles with the skirts, with only eight buttons and holes regular.

The same as Commanders, but single-breasted at angles with the skirts.

INSPECTOR OF HOSPITALS AND FLEETS.

The same, with nine buttons, and to be placed by threes.

The same, but with nine buttons and holes placed by threes.

DEPUTY INSPECTOR OF HOSPITALS AND FLEETS.

The same as Surgeons, but with two epaulettes.

SECRETARIES TO COMMANDERS-IN-CHIEF.

The same as Master of the Fleet, with eight buttons and holes down the front, placed in pairs.

The same, with eight buttons and holes in pairs.

Digitized by Google

SECRETARY TO JUNIOR FLAG-OFFICERS.

Dress Uniform.
The same Uniform as Pursers, or the Uniform of the Rank they may hold.

Undress Uniform.
The Undress Uniform of Pursers or of the Rank they may hold.

MASTERS.

The same Uniform and Appointments as Lieutenants but the coats to be single-breasted at angles with the skirts; and with only eight buttons and holes regular.

The Undress Uniform of Lieutenants, but single-breasted at angles with the skirts.

SURGEONS.

The same as Masters, with nine buttons and holes placed by threes.

The same as Masters, but the buttons and holes to be placed by threes.

PURSERS.

The same as Masters; the buttons and holes to be placed by pairs.

The same as Masters, but the buttons and holes to be placed by pairs.

NAVAL INSTRUCTORS.

Unless in holy orders. The same as Masters, but without epaulettes or lace to the trousers.

MATES.

The same Uniform and Appointments as Lieutenants, but without the epaulette and strap, or gold lace on the trousers. The lace on the coats to be three-quarters of an inch wide.

The same as Lieutenants, without the epaulette and strap.

SECOND MASTERS.

The same Uniform and Appointments as Masters, but without the epaulette, or gold lace on the trowsers. The lace on the coats to be three-quarters of an inch wide.

The same as Masters, without the epaulette.

ASSISTANT-SURGEON.

The same Uniform and Appointments as Surgeons but without the epaulette, or gold lace on the trowsers. The lace on the coats to be three-quarters of an inch wide.

The same as Surgeons, without the epaulette.

CAPTAIN'S CLERKS, AND CLERKS TO SECRETARIES.

The same Uniform and Appointments as Pursers, but without the epaulette, or gold lace on the trowsers. The lace on the coats to be three-quarters of an inch wide.

The same as Pursers, without the epaulette.

GUNNERS, BOATSWAINS, AND CARPENTERS.

Coat.—Blue cloth; if lined, to be with serge, fall-down collar, blue lapels to button across, and round cuffs; nine buttons on the lapels, and three on each cuff and pocket, with corresponding blue twist button-holes, and three buttons in the folds of the skirts. Plain gilt buttons, with an anchor and cable engraved thereon.——*Waistcoat.*—White.——*Cravat or Stock.*—Black.——*Hat.*—*Plain round.*——*Sword.*—Of the same pattern and length as Commissioned Officers, but the back-piece of the handle is to be plain, with a flute round the top and down the back; with a black fish-skin gripe bound with three gold wires; the etchings on the blade not blued or gilt.——*Sword Knot.*—Of blue silk, mixed with gold fringe, but no bullion.——*Sword Belt.*—the same as Mates.

Admiralty, 21*st Dec.* 1841.

ENGINEERS.

Coat.—Blue cloth, double-breasted,—buttons having a Steam-Engine with a Crown above embossed on them, to be placed four and four, and a larger button of the same kind upon the collar.——*Waistcoat.*—With buttons similar to those on the coat.——*Trousers.*—Plain blue cloth.——*Cap*—With a narrow gold-lace band.

MIDSHIPMEN.

Coat.—Blue cloth, lined with white serge, stand-up collar, with a white turn-back on each side of the collar.——*Swords.*—Of the same pattern as Mates, but of such length as may be convenient.——*Sword Belts.*—The same as the Lieutenant's undress waist-belt.

VOLUNTEERS OF THE FIRST CLASS.

The same as Midshipmen, but instead of the white turn-back, a button-hole of white twist on the collar, with a corresponding button, and to wear dirks instead of swords.

MASTERS'-ASSISTANTS AND VOLUNTEERS OF THE SECOND CLASS.

The same uniform as Volunteers of the First Class, and the button-hole on the collar to be blue twist.

Digitized by Google

MEMORANDA.

Full Dress is always to be worn on State occasions and at Courts Martial, by all Naval Officers.

On all occasions of Full Dress, Officers shall wear White Trowsers over boots between the 23rd of April and the 14th of October, and Blue Trowsers between the 15th of October and the 22nd of April.

The Great Coats for Officers in the Royal Navy are to be of blue cloth; double or single breasted, according to the uniform assigned to their respective ranks, with stand and fall collar; the number and arrangement of the buttons to be according to their undress uniform—to be worn with or without epaulettes, as convenient.

The blue morning coat now in use is abolished.

All Officers may wear in undress, with Blue Trowsers, a Blue Cloth or Kerseymere Waistcoat, single breasted, with small uniform buttons, and on board their ships, a round jacket without skirts, with their appropriate buttons, and a round black hat, with a narrow black silk band and a black buckle, and a black silk or leather cockade, with a loop of the same material and half the width of the lace of their respective coats, or if they have no lace on their coats, of black silk ribbon (except Midshipmen, Masters'-Assistants, and Volunteers, who are to have a loop of gold twist; or a blue cloth cap, with a band round it, of half the width and material of the lace of their coats; Officers who have no lace to their coats, to have a band of gold lace, half an inch wide, round their caps.

Patterns or drawings of each article of dress are to be seen at this Office, and at the Offices of the several Port Admirals.

By Command of their Lordships,
GEORGE ELLIOT.

MEMORANDUM.

Admiralty, 16th March, 1842.

All officers serving in inferior ranks are to wear the uniform of the rank to which they belong.

By Command of their Lordships,
J. BARROW.

Admiralty, 15th February, 1830.

The Lords Commissioners of the Admiralty being desirous to extend the benefit of the Marine Surveys which have been made for the use of His Majesty's Navy, more generally among the Mercantile Shipping of the Empire, have appointed Mr. R. B. Bate, 31, Poultry, London, to be their Lordships' agent for the sale of all Charts, Plans, Views, and Sailing Directions, which are published under their Lordships' orders; and he has been directed to employ proper sub-agents at the principal sea-ports for the same purpose.

All corrections, arising from surveys in progress, will be notified to the agent for immediate insertion, so that the Charts and Directions in his hands will always contain the most recent and authentic information.

Catalogues may be had at the agent's, stating the prices which have been authorised by their Lordships.

J. W. CROKER.

Admiralty, 7th May, 1830.

Notice is hereby given to the Medical Officers of the Royal Navy, that Sir Gilbert Blane, Bart., first Physician to his Majesty, and formerly Member of the Board for Sick and Wounded Seamen, with the concurrence and approbation of the Lords Commissioners of the Admiralty, has, for the encouragement of Naval Medical Science, and the excitement of an emulation that may conduce to the interests of an important branch of the public service, established a Fund in perpetuity, for the purpose of providing the means of conferring a *gold medal*, once in every two years, on such two Medical Officers, whether *Surgeons*, or *Assistant-Surgeons acting as Surgeons*, as shall produce the most approved Journals of their practice, whilst actually serving in His King's Ships.

The selection of the journals will, in the first instance, be made by the Medical Commissioners of the Victualling Board, on the 12th of August, 1831, and will consist of not more than ten, nor less than five, of those journals delivered into office between the 12th of July, 1827, and the 12th of July, 1831; and the subsequent selections will be made from those delivered within the period of every two succeeding years; and the adjudication of the medals will, during the life of Sir Gilbert Blane, be made by him, and will subsequently be vested in the Senior Medical Commissioner, the President of the College of Physicians, and the President of the College of Surgeons, London.

MEMORANDUM.

Admiralty, 30th June, 1836.

Her Majesty has been graciously pleased, by her Order in Council of the 4th of April last, to authorize a revision of the Rules and Regulations under which Superannuations and Pensions are at present granted to Warrant Officers in pursuance of the Orders in Council of 25th November, 1816, and 24th August, 1831, and to direct that from the date of Her Majesty's Order in Council, first mentioned, the following Rules shall be observed in regard to the Superannuations and Pensions of the Gunners, Boatswains, Carpenters and Engineers of Her Majesty's Fleet, and that so much of the said Orders in Council of 1816 and 1831 as relates thereto be revoked:—*viz.*

1st. That when Gunners, Boatswains, Carpenters or Engineers shall be found upon survey unfit for further service, they shall be allowed three pounds a-year for each year they shall have served as Warrant Officers in Ships in Commission; and one pound a-year for each year they shall have served as Warrant Officers in Ships in Ordinary or as Supernumeraries in Guard Ships.

2nd. That in cases in which the services of Warrant Officers shall appear to the Lords Commissioners of the Admiralty to be more than ordinarily meritorious, a further sum may be allowed to the said Warrant Officers in addition to the Pension allowed by Art. 1, varying from *one* pound to *fifteen* pounds a-year, reference being had to the character of the Officer, the cause which may have rendered him unfit for service, his previous servitude as a Seaman or Petty Officer, and to any Wounds or Hurts he may have received.

3rd. That Warrant Officers who may have served as First or Second Class Petty Officers previous to obtaining a Warrant, shall be allowed in addition to the Pension to be assigned to them under the two foregoing Articles, such Pensions as they may be entitled to by the Greenwich Scale for such service as Petty Officers.

4th. (1st.) That Warrant Officers who may lose two limbs in action;—(2nd.) or who may receive wounds or injuries in action equal to the loss of two limbs;—(3rd.) or who may receive injuries or hurts in the service, though not in action, equal to the loss of two limbs, shall be allowed Pensions, (as the Lords Commissioners of the Admiralty may deem proper,) not exceeding in the 1st case, 50*l.* a-year, nor

Digitized by Google

in the 2nd case, exceeding 45*l.* a-year, nor in the 3rd case, exceeding 35*l.* a-year.

5th. (1st.) That Warrant Officers who may lose one limb in action;—(2nd.) or who may receive wounds or injuries in action equal to the loss of a limb;—(3rd.) or who may receive injuries or hurts in the service, though not in action, equal to the loss of a limb, shall be allowed Pensions (as the Lords Commissioners of the Admiralty may deem proper) not exceeding in the 1st case 25*l.* a-year, nor in the 2nd case exceeding 20*l.* a-year, nor in the 3rd case exceeding 15*l.* a-year.

The Pensions for wounds and hurts to be granted after a careful survey held on the Officer at this Office, when practicable, and to be in addition to any other Pension the Officer may be entitled to.

6th. No Warrant Officer to be allowed to reckon as service towards Superannuation any period of time during which he shall not have maintained a good character in the Ship in which he has served.

By Command of their Lord-ships,
C. WOOD.

GREENWICH OUT-PENSIONS.

REGULATIONS FOR GRANTING OUT-PENSIONS FROM GREENWICH HOSPITAL, TO THE WARRANT AND PETTY OFFICERS HEREIN MENTIONED, AND TO SEAMEN AND ROYAL MARINES, ESTABLISHED BY ORDERS IN COUNCIL OF 24th AUGUST, 1831, AND 4th APRIL, 1838.

Article 1.—Every Second Master, Assistant-Surgeon (when not entitled to Half-Pay), Mate, Midshipman, Master's-Assistant, Naval Instructor and Schoolmaster, Clerk, and Volunteer of the First or Second Class, who shall be discharged from Her Majesty's Service, for wounds or hurts received, or permanent sickness or debility contracted in the Service, and who shall be deemed a fit and deserving object for relief, shall be allowed a Pension, either for life or for a limited period, at the discretion of the Lords Commissioners of the Admiralty, of not less than One Shilling, and not more than Two Shillings and Sixpence, a day, according to the bodily injury sustained by the party.

Art. 2.—Every Petty Officer not mentioned in the preceding Article, and every Able Seaman, Ordinary Seaman, Landman, Boy, and every Non-Commissioned Officer, Drummer, and Private of the Royal Marines, who shall be discharged from Her Majesty's Service, on account of severe wounds or hurts, whether received in Action or in the execution of his duty, shall be allowed a Pension, provided he be deemed a fit and deserving object for relief, either for life or for a limited period, at the discretion of the Lords Commissioners of the Admiralty, with reference to the bodily injury sustained, and to the length of Service and rating of the party, according to the following scale, viz.

An Able Seaman or Marine having lost two limbs, or being otherwise so severely wounded as to require the care and attendance of some other person, shall have from One Shilling and Sixpence to Two Shillings a day, but for less injury than the foregoing, and not requiring the care of another person, from One Shilling to One Shilling and Sixpence a day: if able to contribute in a small degree to his livelihood, from Ninepence to One Shilling a day: and if able to contribute materially to his livelihood, though unfit for the Service, from Sixpence to Ninepence a day.

In fixing Pensions under this Article, the lowest or highest or any intermediate rate is to be taken, according to the length of service and character of the claimant, and the circumstances under which he was wounded or hurt.

Art. 3.—Every Able Seaman or Marine discharged on any account (except misconduct) after Twenty-one Years' Service in the Royal Navy or Marines, or any greater length of Service, reckoning only from the age of Twenty, shall receive (subject to all the foregoing conditions) a Pension, varying from Tenpence to One Shilling and Twopence a day, having consideration to whether the party be discharged at his own request or otherwise, to the nature of his services, whether chiefly abroad and in bad climates or otherwise, to his actual state of health and apparent strength, and the number of years he may have served beyond Twenty-one Years, provided his servitude of Twenty-one Years shall have been completed within Thirty Years from the aforesaid age of Twenty Years, or that he shall not have been out of the service more than five years at any time.

Art. 4.—Every Able Seaman or Marine, who, after having served at the least Fourteen Years, shall be discharged for *sickness* or *debility contracted in the Service*, or for *wounds* or *hurts* received in it by accident, shall, provided he shall appear a fit and deserving object of relief, be allowed an Annual Pension, either for life or for a limited period, at the discretion of the Lords Commissioners of the Admiralty, calculated on a combined view of his length of service and his bodily infirmity; varying from Sixpence to Ninepence a day: but if the injury be not considered permanent, a conditional Pension only shall be granted.

Art. 5.—Any Able Seaman or Marine discharged under Fourteen Years' Service, is not to be deemed entitled to a Pension; but if discharged in consequence of *disability* contracted in the service, and not from want of proper care on his part, may be awarded a Pension (if, on his examination at the Admiralty, he appears to be really in a state to call for it) either for life or for a limited period, at the discretion of the Lords Commissioners of the Admiralty, of not less than Threepence or more than Sixpence a day, according to the bodily injury sustained by the party.

And in cases under 14 Years, where a Sum, as Gratuity, may be considered more advantageous for the claimant's Interests than a temporary Pension, a Sum, varying from One Pound to Eighteen Pounds, may be given in full compensation, in lieu of such temporary Pension.

Art. 6.—In any of the cases in Article 3, 4, and 5, if any Man shall become *totally blind*, from unavoidable causes clearly attributable to the Service, he shall be allowed a permanent Pension of Threepence a day, in addition to the amount specified in the said Articles.

Art. 7.—An Ordinary Seaman shall receive three-fourths, a Landsman two-thirds, and a Boy one-half of the Pensions or Allowances hereby assigned to an Able Seaman. Private Marines to be considered as Able Seamen.

Art. 8.—The following Petty and Non-Commissioned Officers, in addition to the Rates of Pension to which they may be entitled under Articles 2, 3, 4, and 6, as Seamen, or Marines, shall be allowed for each Year's Service, as Petty or Non-Commissioned Officer, as follows, viz.:—

Digitized by Google

SUPERIOR PETTY.			Years of Service.	INFERIOR PETTY.			
	l.	*s.*	*d.*			*l.*	*s.*	*d.*	
Master at Arms.	0	15	2½	.... 1....	Captain of Main Top.	0	7	7½	Captain of Main Top.
	1	10	5	.... 2....		0	15	2½	
Admiral's Coxswain.	2	5	7½	.... 3....	Captain of Fore Top.	1	2	9½	Captain of Fore Top.
	3	0	10	.... 4....		1	10	5	
Ship's Corporal.	3	16	0½	.... 5....	Captain of Mast.	1	18	0½	Captain of Mast.
	4	11	3	.... 6....		2	5	7½	
Captain's Coxswain.	5	6	5½	.... 7....	Captain of Afterguard.	2	13	2½	Captain of Afterguard.
Quarter Master.	6	1	8	.... 8....		3	0	10	
Gunner's Mate.	6	16	10½	.... 9....	Yeoman of Signals.	3	8	5½	Yeoman of Signals.
	7	12	1	....10....		3	16	0½	
Boatswain's Mate.	8	7	8½	....11....	Coxswain of Pinnace.	4	3	7½	Coxswain of Pinnace.
	9	2	6	....12....		4	11	3	
Captain of Forecastle.	9	17	8½	....13....	Sailmaker's Mate.	4	18	10½	Sailmaker's Mate.
Captain of Hold.	10	12	11	....14....		5	6	5½	
	11	8	1½	....15....	Caulker's Mate.	5	14	0½	Caulker's Mate.
Coxswain of Launch.	12	3	4	....16....		6	1	8	
	12	18	6½	....17....	Armourer's Mate.	6	9	3½	Armourer's Mate.
Ship's Cook.	13	13	9	....18....		6	16	10½	
Sailmaker.	14	8	11½	....19....	Cooper.	7	4	5½	Cooper.
	15	4	2	....20....		7	12	1	
Ropemaker.	15	19	4½	....21....	Corporal of Marines.	7	19	8½	Corporal of Marines.
	16	14	7	....22....		8	7	3½	
Carpenter's Mate.	17	9	9½	....23....		8	14	10½	
	18	5	0	....24....		9	2	6	
Caulker.	19	0	2½	....25....		9	10	1½	
Armourer.	19	15	5	....26....		9	17	8½	
	20	10	7½	....27....		10	5	3½	
Serjeant of Marines.	21	5	10	....28....		10	12	11	
	22	1	0½	....29....		11	0	6½	
	22	16	3	....30....		11	8	1½	

Quartermaster-Serjeants, and Serjeant-Majors, who have served Three Years and upwards, and discharged with those Ratings after Twenty-one Years' Service, Twopence a day, in addition to whatever Pensions they may be entitled to.

Art. 9.—Persons discharged with disgrace, or for offences, or by sentence of a Court-Martial, are not entitled to any Pension, and no period of time shall be allowed during which a Seaman or Marine shall not have maintained a good character in the Ship or Division to which he belonged. All Pensions are granted during good behaviour, and may be forfeited by misconduct on the part of the Pensioner, to be judged of by the Lords Commissioners of the Admiralty; and if any Deserter shall be retaken, or shall re-enter Her Majesty's Service, he shall commence a new time from such re-entry, and shall not be entitled to reckon any time preceding such desertion or running.

Art. 10.—All Men invalided from Her Majesty's Service, whether Pensioners or not, who re-enter the Service, must produce their Invaliding Certificates or Pension Tickets, at the time of their re-entry, to the Captain and Surgeon of the Ship, in order that their cases may be fully known; and if they neglect to do this, or do not assign a sufficient reason for not doing so, they forfeit all claim to an increase of Pension for subsequent service.

Art. 11.—All claims to Pensions should be brought forward before the expiration of Six Months after the Individual is discharged from Her Majesty's Service.

Art. 12.—Pensioners who shall not have been discharged as wholly incapable, or for having served Twenty-one years or upwards, or whose age shall not exceed Fifty years, may forfeit their Pensions by neglecting or omitting to attend at such Port or place, and at such time, as shall, in time of War, or in prospect of a War, be appointed for the assembling of the Pensioners by the Lords Commissioners of the Admiralty, or by neglecting or refusing to serve Her Majesty in such manner as to the Lords Commissioners of the Admiralty may seem proper, except when such neglect or omission to appear, or such neglect or refusal to serve, shall be accounted for by reasonable excuse, to be admitted by their Lordships.

On a ship being ordered to be paid off, the Captain or Commanding Officer may recommend for the Medal and Gratuity any Petty Officer or Seaman, or Non-Commissioned Officer or Private of Marines (not exceeding in number the proportion of one for every hundred of the Crew) who shall have completed 21 years' service, who shall have behaved himself invariably well in such ship, and who shall be in possession of Certificates of good conduct throughout his former service. The Gratuities to be awarded are to be according to the following scale.—15*l.* to First Class Petty Officers or Serjeants of Marines, provided they shall have served as such ten years. 7*l.* to Second Class Petty Officers or Serjeants of Marines, provided they shall have served as such seven years. 3*l.* to Able Seamen or Privates of Marines.

MEMORANDUM.

Admiralty, 4th Nov. 1831.

With reference to the 3rd Article of the Regulations for granting Pensions from Greenwich Hospital, the limitation of Twenty-one Years' Service, reckoning from the age of Twenty, shall be considered applicable only to the case of such Seamen and Marines as shall have entered the Service on or after the 1st January, 1832. By Command of their Lordships,

GEORGE ELLIOT.

Digitized by Google

MEMORANDUM.

Admiralty, 14th July, 1837.

With reference to the 3rd Article of the Regulations for granting Pensions from Greenwich Hospital, no Marine who shall enter the Service after the 26th June, 1837, shall be allowed a Pension for length of service, except with reference to the time of his Service at Sea or abroad. Twenty-one years' Service at Sea or on Foreign Service shall entitle him, as it does a Seaman, to his discharge and Pension; two years' Service on shore in England shall be allowed to reckon as one year served afloat for this purpose; but no Marine shall be entitled to such Pension who shall not have served Ten Years actually at Sea or on Foreign Service.

By command of their Lordships,

C. Wood.

MEMORANDUM.

Admiralty, 11th March, 1838.

With reference to the 12th Article of the Regulations, dated the 24th of August, 1831, for granting Out-pensions from Greenwich Hospital, the Lords Commissioners of the Admiralty hereby give notice, that His Majesty has been graciously pleased to direct, by his Order in Council of the 6th instant, that the Captain or Commander of any of His Majesty's sea-going Ships shall be at liberty to recommend any Petty Officer or Seaman, or Non-commissioned Officer or Private of Marines, for the Gratuity and Medal, on the Ship he commands being paid off, notwithstanding that such Ship may not have been three years in Commission.

The other restrictions specified in the said Article continue in force.

By command of their Lordships,

George Elliot.

MEMORANDUM.

Admiralty, 21st Aug. 1838.

With reference to the 12th Article of His Majesty's Order in Council of the 24th August, 1831, authorizing the Captains and Commanders of His Majesty's ships to recommend certain of the crew for gratuities and medals, under the limitations therein specified; my Lords Commissioners of the Admiralty are pleased to direct that, on a ship being ordered to be paid off, the Captain or Commander of such ship shall immediately transmit to the Commander in Chief, for the purpose of being forwarded to their Lordships' Secretary, a list containing the names of such men as they consider best entitled to the rewards in question, together with lists of the ships in which they have served, in order that the medals may be forwarded to the Captain or Commander of the ship; and their Lordships further direct, that the said medals be presented, by the Captain or Commander, to the men entitled to the same, in the presence of the whole ship's company, the last thing prior to the ship being paid off.

By Command of their Lordships,

George Elliot.

RULES AND ORDERS FOR GRANTING PENSIONS TO THE WIDOWS OF COMMISSION AND WARRANT OFFICERS OF THE ROYAL NAVY.

To be in force from and after the 30th June, 1830.

Art 1.—Widows of Commission and Warrant Officers of the Royal Navy may be allowed Pensions as hereinafter directed, and subject to the following Restrictions, provided they shall appear to the Lords Commissioners of the Admiralty to be proper and deserving Objects of the Public Bounty, and not left in wealthy circumstances.

Art, 2.—The Rates of Pensions shall be as follows, viz.:—

		per Ann.
The WIDOW of a	Flag Officer of H. M.'s Fleet	£120
	Captain of 3 Years' standing	90
	Captain under 3 Years' standing	80
	Captain (retired under Order in Council, 10th Aug. 1840)	75
	Commander	70
	Commander (retired under Order in Council of 1816)	60
	Commander (retired under Order in Council of 1830)	50
	Physician of a Hospital, or of the Fleet	60
	Lieutenant	50
	Master	40
	Chaplain	40
	Surgeon	40
	Purser	40
	Assistant-Surgeon	36

The Widows of Boatswains, Gunners, and Carpenters, of the Royal Navy, and Warranted Masters of Naval Vessels, appointed prior to the 30th of June, 1830, will, if otherwise qualified, be entitled to Pensions of 25*l.*: but no Widow of any of the above-named Warrant Officers, who shall have been warranted after that Date, shall have any claim whatever to a Pension.

Art. 3.—The Pensions of all Widows shall commence from the first day of the Month following that in which their Husbands died, provided application be made by the Widow within Twelve Months from the same, otherwise from the time only of such application; and all applications for Pensions must be addressed to the Secretary of the Admiralty.

Art. 4.—The Widows of Officers (except Chaplains) who marry after the 31st of December, 1830, will only be entitled to the Pensions of their respective Classes in the event of their Husbands having been on the List of Commission or Warrant Officers ten complete years, except the Husband be killed in action, or lose his life in the execution of the Service.

Art. 5.—No Widow shall receive a Pension as a Chaplain's Widow, unless her Husband shall have been in Priest's Orders, nor unless his name was on the List at the time of his death, nor unless she shall have been married during, or prior to, her Husband's Service in the Navy, and unless her Husband shall have served Three Years in sea-going Ships, or Four Years in Guard-Ships, subsequent to their marriage, and shall, in the whole, have served the length of time to entitle him to his Half-pay.

Art. 6.—No Widow shall be entitled to the Pension who has not been married Twelve Months to the Officer by whose right she claims the same, unless the said Officer was *killed* or *drowned* in the Sea Service; but the Lords Commissioners of the Admiralty may grant the Pension in cases of Officers dying before the expiration of Twelve Months from the time of their Marriage, in such cases as they think proper.

Art. 7.—If any Officer shall marry after the Age of Sixty Years, his Widow shall not be entitled to receive the Pension; or, if being capable of Service, he should, at his own solicitation, be excused from it, being at the time warned that his Widow would thereby forfeit the Pension.

Art. 8.—The above Pensions shall not be received by any Widow who shall have any other Pension from the Government.

Art. 9.—Widows who shall re-marry after the 31st December, 1830, shall forfeit their Pensions.

Art. 10.—The Pensions of Widows who are re-married, or may re-marry before the 31st of December, 1830, shall be paid to themselves, and their Receipts shall, notwithstanding their

Digitized by Google

Coverture, be deemed a sufficient discharge for the payment of their Pension.

Admiralty, 1st June, 1841.

MEMORANDUM.—With reference to the 2nd Article of the Regulations for granting Pensions to the Widows of Commission and Warrant Officers, which provides that the Widows of Gunners, Boatswains, and Carpenters, who shall have been warranted subsequent to the 30th of June, 1830, shall not be entitled to Pensions; the Lords Commissioners of the Admiralty hereby give notice that Her Majesty has been graciously pleased, by her Order in Council of the 6th of May last, so far to modify the said Regulation as to direct that Pensions shall be granted to the Widows of the above-named Warrant Officers, and to the Widows of Engineers, provided the husbands shall have suffered a violent death under any of the circumstances hereinafter referred to, and provided the Widows shall be otherwise entitled to the same. To the Widow of a Gunner, Boatswain, Carpenter, or Engineer, whose husband shall have been killed in action, a pension of 30*l.* a-year. To the Widow of any of the above-named Warrant Officers, whose husband shall have been drowned on duty, or suffered a violent death in an immediate act of duty, a pension of 25*l.* a-year.

Widows of Officers of the Royal Marines are entitled to the following Pensions:—

The Widow of a	
—— General Officer	L. 120
—— Colonel	90
—— Lieutenant-Colonel	80
—— Major	70
—— Captain	50
—— First Lieutenant	40
—— Surgeon	45
—— Second Lieutenant	36
—— Assistant-Surgeon	40

Applications for Pensions must be addressed to the Secretary of the Admiralty.

Admiralty, 17th March, 1831.

MEMORANDUM.—His Majesty has been graciously pleased to rescind the Memorandum of the 2nd December last, and to direct that any Naval Officer, not being a Commissioned Officer, who may wish to attend His Majesty's Levees, shall be presented only by one of the Lords Commissioners of the Admiralty.

GEORGE ELLIOT.

Admiralty, 31st March, 1831.

MEMORANDUM.—The Lords Commissioners of the Admiralty having permitted the Captains commanding His Majesty's Ships of the Line to nominate *Commanders*, subject to their Lordships' approval, have thought fit to order, that no *Commander* shall hereafter be deemed eligible for an appointment to a ship of the Line, or other ship entitled to bear a Commander, unless he shall have served three years in the command of a sea-going Sloop of War, or three years as First Lieutenant of a Rated Ship. By command of their Lordships,

GEORGE ELLIOT.

Admiralty, 25th April, 1839.

MEMORANDUM.—The Lords Commissioners of the Admiralty are pleased to direct that, for the purpose of the above Memorandum, two years served as First Lieutenant of a Sloop of War, or as Gunnery-Lieutenant, may be counted for one served as First Lieutenant of a Rated Ship, and so in proportion, for a greater or less period. By command of their Lordships.

CHARLES WOOD.

Admiralty, 11th Oct. 1841.

MEMORANDUM.—The Lords Commissioners of the Admiralty are pleased to direct, with reference to the above Memoranda, that time served as Lieutenant in a separate command shall reckon as time served as First Lieutenant of a Rated Ship.

By Command of their Lordships,

SIDNEY HERBERT.

OATH OF ALLEGIANCE, &c.

By the Acts 25 Charles II., Cap. 2, and subsequent Acts, and by the 9 George IV., Cap. 17, all Officers of the Navy, on attaining the rank of Rear-Admiral, or on being promoted to a superior rank, are required to take the Oath of Allegiance, and make the Declaration therein respectively mentioned, within Six Months, either in the Court of Chancery or King's-Bench, at Westminster, or at the Quarter-Sessions of the County or Place where they shall be resident, in default of doing which their Commissions are declared void: But if the Officer should be absent from England when promoted, or if his promotion shall take place within three months before his departure, he may take the Oath, and make the Declaration, at any time within Six Calendar Months after his return.

Admiralty, 18th December, 1833.

REGULATIONS FOR THE ENTRY AND RATING OF YOUNG GENTLEMEN AND CAPTAINS' CLERKS, ON BOARD HIS MAJESTY'S SHIPS AND VESSELS ON THE PEACE ESTABLISHMENT.

Article 1.—The complements of Mates and Midshipmen in his Majesty's Ships and Vessels of each Rate are to be as follows:—

1st Rates	24
2d Rates	20
3d Rates	16
4th and 5th Rates	10
6th Rates	8
Sloops	3
Cutters, Gun-Brigs, &c.	2
Guard Ships	8

Art. 2.—The Captains and Commanders of His Majesty's Ships and Vessels are to select and enter the established number of Mates and Midshipmen, on the first commissioning of their respective Ships or Vessels, as heretofore, obtaining the previous approval of the Lords Commissioners of the Admiralty, and observing that in the several Rates, the following numbers, viz.

1st Rates	8
2d Rates	8
3d Rates	5
4th, 5th, and 6th Rates	4
Sloops	1
Cutters, Gun-Brigs, &c.	1
Guard Ships	4

are to be selected from among the Mates who have passed both examinations, if serving at home, or for seamanship, if serving abroad, one complete year—or from College Midshipmen; such selections to be made by the several Captains and Commanders, and permission for their entry may be applied for to their Lordships in the same manner as with regard to Mates or Midshipmen forming the other part of the complement; and, in failure of such application, the vacancies will be filled up by their Lordships.

Art. 3.—No person is, on any account, to be borne under the denomination of "Admiralty Midshipman," except by their Lordships' special authority: but, in the event of there being more Admiralty or College Midshipmen unemployed than can be provided for under the regulation in the foregoing article, their Lord-

ships will give them appointments as *Extra Midshipmen* (in no case exceeding two in any Ship), to be borne in lieu of an equal number of Seamen, and to be included in the respective complements, as vacancies may occur.

Art. 5.—Volunteers of the 1st Class, and Young Gentlemen educated at the Royal Naval College, are not to be rated as Midshipmen until they shall have completed two years' service at sea.

Art. 6.—In cases where 1st Class and College Volunteers who are borne in the complement may have completed *four years' servitude*, including their College time, and where there are no vacancies for rating them as Midshipmen in the complements, *they may be rated and borne as Extra Midshipmen* (provided the number shall not exceed two in any ship), until vacancies occur for them in the complement of Midshipmen: but their vacancies are not to be filled up in the Volunteers' Class so long as they remain Extra Midshipmen.

Art. 7.—In cases of re-admission to the Service, a statement of the date of the original entry into the Service, and of the cause of the late discharge, is to be transmitted to the Secretary of the Admiralty, for their Lordships' information; or, if abroad, to the Commander-in-Chief, whose approval, in the latter case, is to be deemed sufficient to authorize the entry.

Art. 8.—A Return from every Ship, according to the established form, is to be transmitted *quarterly* to this Office, through the several Commanders-in-Chief, of the Mates, Midshipmen, Admiralty and College Midshipmen, College and First Class Volunteers, and of Masters' Assistants, and Second Class Volunteers (if any), serving on board the respective Ships and Vessels; and particular care is to be taken that in these Returns, the discharge, entry, or any alterations in the Ratings of persons in any of the said classes, since the date of the preceding Returns, be reported and accounted for; and when a Ship is ordered to be *paid off*, a similar Return is to be *immediately* made, distinguishing, in addition to the before-mentioned particulars, the length of Service, and the address or intended residence of each person, and the date at which any Mate or Midshipman shall have passed his examination for Lieutenant.

Art. 9.—The respective Captains and Commanders are to be very particular in attending to these Instructions; and they are to take care that on no account whatsoever shall any young Gentleman be serving on board in any other capacity, or under any other Rating, than one of the before-mentioned. In case of such serious misconduct as would require their being removed from the Service, it is to be reported, if on a home station, to the Admiralty; if on a foreign station, to the Commander-in-Chief; but any of the Classes before mentioned, being already in the Service, under their Lordships' sanction, may be removed from one Ship to another, in proper vacancies, by authority of Commanders-in-Chief abroad, without reference to their Lordships.

Art. 10.—Their Lordships are also pleased to direct that no Captains' Clerks be in future entered, without their permission, who may not have already served in that rating on board one of His Majesty's Ships, or as Clerk to the Secretary of a Flag Officer (not being a Port Admiral) commanding a Squadron. Two Clerks will be allowed to all *rated* Ships, one of whom must be selected from those who have passed for Purser; and upon failure of the respective Captains to apply for permission for their entry in the usual manner, the vacancies will be filled by their Lordships. The names of the Captains' Clerks are to be included in the Quarterly Returns of Officers serving on board.

By command of their Lordships,
GEORGE ELLIOT.

MEMORANDUM.
Admiralty, 20th Jan. 1836.

A Volunteer of the First Class must not be under 13 years of age. He must be in good health, fit for Service, and able to write English from dictation, and must be acquainted with the four first Rules of Arithmetic, Reduction, and the Rule of Three.

MEMORANDUM.
Admiralty, 9th May, 1840.

My Lords Commissioners of the Admiralty are pleased to direct that the establishment for Mates and Midshipmen shall not, until further orders, be completed beyond the following scale; and Seamen may be entered to complete the deficiencies thus caused in the total complements whilst this reduction is continued:—

	1st Rate.	2nd Rate.	3rd Rate.	4th Rate.	5th Rate.	6th Rate.	Sloops.
Mates	8	7	5	4	3	3	1
Midshipmen (*or Mates in lieu*)	12	9	8	6	6	4	2

MEMORANDUM.
Admiralty, 16th Dec. 1839.

My Lords Commissioners of the Admiralty are pleased to direct that in future the names of all Mates who shall remain out of the Service for more than one year, without applying for an Appointment, shall be removed from the official Register of Mates and Midshipmen, and they shall be considered as having relinquished the Naval Service; unless any Lords shall be satisfied that the omission proceeded from unavoidable causes.

MEMORANDUM,
Respecting the Rank and Appointment of Mates, as established by Her Majesty's Order in Council, of the 10th August, 1840.
Admiralty, 12th August, 1840.

All Midshipmen who shall have passed such Examination respecting their Qualifications for the appointment of Lieutenant as the Lords Commissioners of the Admiralty may from time to time direct, (if abroad, for Seamanship and Navigation, and if at home also at the Royal Naval College), shall be considered eligible to have Warrants or Commissions as Mates in whatever Ship they may be serving; such Warrant or Commission will be given by the Lords Commissioners of the Admiralty, upon the recommendation of the Commanding Officer of the Ship in which the person may be serving, transmitted by the Commander in Chief or Senior Officer on the Station.

During their first three years of actual service as Mates in the Royal Navy they will take Rank with Ensigns in the Army, and after three years' service with Lieutenants in the Army, according to their seniority as Mates, to be computed from the dates of their original Warrants from their respective Captains, under the former regulations in respect to Mates.

Commanders in Chief on Foreign Stations may give Acting Warrants as Mates to such Midshipmen as may pass abroad for Seamanship and Navigation, which Warrants will be

Digitized by Google

confirmed from their original dates if approved by their Lordships, provided they pass their examination at the Royal Naval College in two months after their arrival in England; but no person appointed to act as Mate or as Lieutenant is to be sent home from a Foreign Station for the purpose of passing such examination.

MEMORANDUM.

Admiralty, 17th Dec. 1841.

The Mates of the Royal Navy taking rank on the Navy List according to their first Warrants as such:—The Lords Commissioners of the Admiralty are pleased to direct, that in cases of a Midshipman having completed the required time to entitle him to pass for a Lieutenancy, when the Ship to which he belongs shall happen to be detached so as to prevent his obtaining at the moment an examination according to the established Regulations, the Captain or Commander of the said Ship or Vessel in which such Midshipman may be serving, with the Senior Lieutenant or Second Officer, and the Master or Second Master, (according to the Class of Ship and the Rank of Officers on board of her,) assisted by the Naval Instructor, if there be one on board, may proceed to examine such Midshipman as to his qualifications to perform the duties of a Lieutenant of Her Majesty's Navy, and if they find him to be in their opinions duly qualified, they are to give him a Certificate to that effect, dated on the day of such examination, and the Captain may forthwith give him an acting order as Mate, and if on the *first* opportunity that shall afterwards offer for his being re-examined according to the established Regulations, he passes successfully, his rank as Mate shall be enrolled according to the date of his first provisional Certificate above ordered.

By Command of their Lordships,
SIDNEY HERBERT.

MEMORANDUM.

Admiralty, 11th Oct. 1834.

It is the direction of my Lords Commissioners of the Admiralty that in each of His Majesty's Ships, commissioned after the date hereof, bearing in their complements one or more Volunteers of the First Class, only *one fresh entry into the Service* shall be made: but the remainder shall be selected, where there are more than one, by the respective Captains or Commanding Officers, from Young Gentlemen who have already been in the Service, and submitted for the approbation of their Lordships.

Ships now in commission are not to be allowed any fresh entry of Volunteers into the Service.

By command of their Lordships,
JOHN BARROW.

MEMORANDUM.

Admiralty, 18th Oct. 1837.

All Flag Officers who have been appointed to Commands or to the Ports, since the 1st January, 1837, and who shall hereafter be appointed, to be allowed *a fresh entry of one Volunteer of 1st Class*, in addition to the one applied for by the Captain of the Flag Ship.

MEMORANDUM.

Admiralty, 14th August, 1841.

All Flag Officers and Captains of Line of Battle Ships, appointed subsequent to 1st August, to be allowed *two fresh entries of Volunteers of the 1st Class.*

By Command of their Lordships,
J. PARKER.

MEMORANDUM.

Admiralty, 7th Feb., 1838.

With reference to the Peace Establishment of the Complements for Her Majesty's Ships and Vessels of the 1st October, 1834, the Lords Commissioners of the Admiralty are pleased to direct that the Rating of "College Volunteers" shall be discontinued in all Her Majesty's Ships, and that the following Numbers of First Class Volunteers and Masters' Assistants shall henceforward be established as part of the Peace Complement:—

Rates.	Volunteer of First Class.	Masters' Assistants.
1st, 2nd, & 3rd,	5	2
4th	4	1
5th	3	1
6th	2	1
Sloops	1	1

All fresh admissions of First Class Volunteers are to be regulated as at present, and all fresh admissions of Masters' Assistants will be made on the nomination of the Lords Commissioners of the Admiralty.

Seamen may be entered to fill up the Vacancies occasioned by the present Regulation.

By Command of their Lordships,
C. WOOD.

MEMORANDUM.

Admiralty, 1st January, 1841.

The Lords Commissioners of the Admiralty, having had under their consideration the Regulations for the appointment of Acting Masters' Assistants, both as regards the required period of their servitude in the Royal Navy, or Merchant Service, and their general attainments in Seamanship and Navigation, are pleased to direct, with reference to the 27th Art. Cap. 3, of the Regulations for Her Majesty's Service, at Sea, that the qualifications for the appointments of Acting Masters' Assistants in the Royal Navy shall in future be as follows:—

He shall have been at sea either in Her Majesty's Navy three complete years, or in the Merchant Service four years, (one of which as Mate or Inferior Mate); or for combined periods of two years in the Royal Navy, and two in the Merchant Service; or one year in the Royal Navy, and three in the Merchant Service, and shall be full 16 years of age.

He will be required to have a thorough knowledge of Practical Observations of the Sun, Moon, and Stars, for ascertaining the Latitude; to work double Altitudes; the Longitude by Chronometer; and to keep a Ship's reckoning by the common Rules, usually denominated a day's-work. He will also be required to produce Certificates of Servitude and Regularity of Conduct.

Candidates for the appointment of Acting Masters' Assistant are to be strictly and carefully examined in the presence of the Captain, or Commander, by a Master and Naval Instructor, and, when there shall not be an Officer of the latter Class, by two Masters, touching their abilities in Seamanship, Navigation, &c. The Certificates of Qualifications are to be signed by the Captain, or Commander, as well as by the examining Officers; and all Candidates who shall be found qualified, agreeably to the before-mentioned provisions, will be considered eligible to be appointed by their Lordships as Acting Masters' Assistants in Her Majesty's Navy accordingly.

By Command of their Lordships,
R. MORE O'FERRALL.

Digitized by Google

Admiralty, 23rd June, 1842.

RULES AND REGULATIONS RESPECTING THE EXAMINATION, APPOINTMENTS, RANK, PAY, AND ALLOWANCES, ALLOTMENT, UNIFORM, AND SUPERANNUATION OF ENGINEERS IN HER MAJESTY'S SERVICE.

EXAMINATION.—No person will be deemed eligible for an appointment as Engineer, or for promotion to the Second or First Class, until he shall have passed an examination on the points stated below, or on such other points as the Lords Commissioners of the Admiralty may from time to time think proper to require, before the Captain Superintendent of Her Majesty's Dock Yard at Woolwich, and the Chief Engineer and Inspector of Machinery, or before such other Officers as their Lordships may appoint for that purpose.

Before presenting himself for examination, the candidate must prepare specimens of working sketches, and of his proficiency in accounts.

FIRST CLASS ENGINEERS.—No person will be considered qualified to hold the Warrant of a First Class Engineer who is not able to keep accounts, and to make notes in the Log of every particular of the working of Engines and Boilers.

He must be thoroughly acquainted with the principles on which the machine works in all its parts, capable of working the engines and boilers, and of setting right any defects which may arise in them, and of adjusting the length of the various rods and motions, slide valves, eccentrics, &c.

He must also be able to make rough sketches, with the requisite dimensions fit to work from, of every part of an engine, and be willing to take charge of and teach the Engineers' Boys.

SECOND CLASS ENGINEERS. Must not be inferior in education to those of the First Class, and but little inferior to them in mechanical acquirements, and must also be willing to take charge of, and teach the Engineers' Boys.

THIRD CLASS ENGINEERS. Must be equal in education to the Second and First Class Engineers, and acquainted with the principles of Marine Engines and Boilers, and with the names and uses of all their parts. They must also be able to make rough sketches as before described.

Those who have not served in Her Majesty's Navy as Engineers' Boys must be examined by the Surgeon of the Establishment as to their being of sound bodily constitution, and they must produce well authenticated certificates from the Engineers in whose Factories they have worked, of their being skilful workmen, of good disposition, and of good conduct in every particular, *especially as regards sobriety.*

Appointment.—Engineers are appointed by Warrant from the Lords Commissioners of the Admiralty, or by Commanders in Chief on Foreign Stations in vacancies occasioned by death, in the same manner as other Warrant Officers of the Navy are appointed.

No person will be considered eligible for a Second Class Engineer without having served at sea as an Engineer, nor for the First Class without having served as *Chief* Engineer of a sea-going Steam Vessel; in either case, the candidate must produce satisfactory testimonials of his efficiency and good conduct while thus serving at sea.

An Engineer after having served 3 years in the Third Class will be permitted, if he can produce good certificates from the Commanders under whom he may have served, to present himself for examination for the Second Class, when a suitable opportunity shall offer, and in like manner after having served 3 Years in the Second Class, he will be permitted to present himself for examination for the First Class. If, however, on examination it shall appear to the examining Officers that the qualifications of a candidate are such that a shorter period than 3 years may be sufficient to enable him to acquire the experience necessary for performing the duties of a higher class, a note thereof, with the reasons, will be made upon the passing certificate, which will render him eligible for examination and promotion in less than 3 years, if his subsequent conduct should appear to merit it.

Rank.—Engineers are distributed into three classes, they rank next below Carpenters, and with each other according to their standing on the official list.

Pay and Allowances.—To Engineers when serving on board one of Her Majesty's Steam Vessels in Commission; or in any of Her Majesty's Dock Yards, whenever their services may be required there; or in repairing their own or any other vessel in the Home Dock Yards, Holyhead, the River Thames, Portsmouth or Plymouth Harbour; or when the Vessel to which they belong is paid off, and they are still retained on board:

1st Class, 12*l.* per lunar month. 2nd Class, 8*l.* per lunar month. 3rd Class, 5*l.* 6*s.* per lunar month.

When borne on the books of the Guard Ships of the Ordinary, and not actually employed in the charge or repair of Steam Machinery—1st Class, 7*l.* 17*s.* per month.—2nd Class, 4*l.* 18*s.* per month.—3rd Class, 3*l.* 8*s.* per month.

The First Class Engineer of Ships in Commission is to have the instruction of two Engineers' Boys, and to receive an allowance of 6*d.* per day for each.

When there are three Engineers' Boys the Second Class Engineer is to instruct the junior boy of the three, and to receive the allowance of 6*d.* per day.

When there are four Engineers' Boys the *senior* Second Class Engineer is to instruct the third boy. The *junior* Second Class Engineer the fourth boy, and each is respectively to receive the allowance of 6*d.* per day for the instruction of the boy placed under him.

This allowance is to be granted only on the production of a certificate from the Commanding Officer under whose orders the Engineers may be actually serving, that the boys have been duly instructed in conformity with the established regulations, and such Certificate is never to be granted, unless the Superintendent of the Dock Yard, or the Officer in command of the Vessel, be thoroughly satisfied, from personal observation, that the intentions of these Regulations have been strictly carried into effect.

Engineers when serving on board one of Her Majesty's Steam Vessels *within the tropics*, while the steam is up, are to receive one half the amount of the pay of the respective classes *in addition:* for which they may draw every six months whether they allot or not.

When Engineers do not draw for their tropical pay, a Certificate is to be granted to them, similar to that on the back of the Bill, for the adjustment of their claims to the said pay on their arrival in England.

Digitized by Google

Engineers of Vessels in Commission when employed in repairing defects of other Vessels than those in which they are serving, *except* in the Home Dock Yards, Holyhead, the River Thames, Portsmouth or Plymouth Harbours, to be allowed extra pay as Warrant Officers in addition, according to the scale established by Her Majesty's Regulations, namely, two shillings a day.

Allotments and Monthly Allowance.—The following are the Scales of Allotments and Monthly Allowance for Engineers while actively employed, and while employed in Guard Ships.

Allotment.

While actively employed.

		£.	s.	d.
1st.	Engineer, per calendar month .	6	10	0
2nd.	Do. do.	4	6	0
3rd.	Do. do.	2	17	0

While in Guard Ships.

1st.	Engineer, per calendar month .	4	5	0
2nd.	Do. do.	2	13	0
3rd.	Do. do.	1	16	0

Monthly Allowance.

While actively employed.

1st.	Engineer, per calendar month .	3	10	0
2nd.	Do. do.	2	5	0
3rd.	Do. do.	1	10	0

While in Guard Ships.

1st.	Engineer, per calendar month .	2	10	0
2nd.	Do. do.	1	10	0
3rd.	Do. do.	1	0	0

Uniform of First Engineers.

Coat.—Blue Cloth, double-breasted; buttons, having a Steam-Engine with a Crown above embossed on them, to be placed four and four, and a large button of the same kind upon the Collar.—*Waistcoat.*—White buttons similar to those on the Coat.—*Trowsers.*—Plain Blue Cloth.—*Cap.*—With a narrow Gold Lace Band.

Superannuations and Pensions.—The following Rules shall be observed in regard to the Superannuations and Pensions of the Engineers of Her Majesty's Fleet.

1st. That when Engineers shall be found upon survey unfit for further service, they shall be allowed 3*l.* a year for each year they shall have served as Warrant Officers in ships in Commission; and 1*l.* a year for each year they shall have served as Warrant Officers in Ships in Ordinary, or as Supernumeraries in Guard Ships.

2nd. That in cases in which the services of Engineers shall appear to the Lords Commissioners of the Admiralty to be more than ordinarily meritorious, a farther sum may be allowed to the said Warrant Officers in addition to the Pension allowed by Art. 1, varying from *one* pound to *fifteen* pounds a-year, reference being had to the character of the Officer, and the cause which may have rendered him unfit for service.

3rd. (1st.) That Engineers who may lose two limbs in action:—(2nd.) or who may receive wounds or injuries in action equal to the loss of two limbs:—(3rd.) or who may receive injuries or hurts in the service, though not in action, equal to the loss of two limbs, shall be allowed Pensions (as the Lords Commissioners of the Admiralty may deem proper), not exceeding in the 1st case, 50*l.* a-year, nor in the 2nd case exceeding 45*l.* a-year, nor in the 3rd case exceeding 35*l.* a-year.

4th. (1st.) That Engineers who may lose one limb in action:—(2nd.) or who may receive wounds or injuries in action equal to the loss of a limb:—(3rd.) or who may receive injuries or hurts in the service, though not in action, equal to the loss of a limb, shall be allowed Pensions (as the Lord Commissioners of the Admiralty may deem proper), not exceeding in the 1st case 35*l.* a-year, nor in the 2nd case exceeding 20*l.* a-year, nor in the 3rd case, exceeding 15*l.* a-year.

The Pensions for wounds and hurts to be granted after a careful survey held on the Officer at this Office, when practicable, and to be in addition to any other Pension the Officer may be entitled to.

5th. No Engineer to be allowed to reckon as service towards Superannuation any period of time during which he shall not have maintained a good character in the ship in which he has served.

REGULATIONS AS TO THE INSTRUCTION AND QUALIFICATIONS OF ENGINEERS' BOYS.

FOURTH CLASS.—Boys on entering the Service as Fourth Class Apprentices must not be less than 14, nor more than 17, years of age. They must be of good moral character and sound bodily constitution, and able to write, and work a question in the Rule of Three.

THIRD CLASS.—At the expiration of their third year of service, provided their conduct has been good during that period, the boys will be considered eligible for removal to the *Third Class*, if on examination they appear to have made themselves acquainted with the names and uses of every part of the engine, gauges, barometers, &c.

SECOND CLASS.—If boys on the fourth year from their entrance into the service, be acquainted, through the instruction of the Engineer under whom they may be placed, with the whole principle of the engine and boilers, with the use of all the various tools, and with the mode of effecting repairs, as far as they are performed on board; if they be able to take off and replace any of the working parts; pack the slide valves, pistons, piston-rods, and stuffing-boxes; if they understand the action and condensation of steam, the return of the water into the boilers, the construction of all the pumps and of the feeding and blowing off apparatus, safety-valves, &c., and can chalk out roughly the outlines of the engines and wheels, and have become generally useful, they will be considered fit for removal to the *Second Class*, provided their conduct has been good.

Boys of the Second Class, having attained the fifth and last year of their service, will be transferred to Her Majesty's Dockyard at Woolwich, where they will receive instructions on various subjects connected with the construction and management of engines and boilers.

FIRST CLASS.—At the expiration of the fifth year, if, on a strict examination, the boys be found qualified for the appointment of Third Class Engineers, and their conduct has been in all respects satisfactory, they will be removed to the list of the *First Class*, and be considered candidates for promotion, and will take precedence according to conduct and abilities.

Pay of Engineers' Boys.

First Class.....	1*l.* 14*s.* 0*d.*	per lunar month.
Second do.....	1 6 0	,,
Third do.....	1 3 0	,,
Fourth do.....	0 14 6	,,

Monthly Allowance.

During the first 12 months' servitude from the time of their first entry on board the ship, 2*s.*; after 12 months' servitude, at home, 3*s.*; abroad, 4*s.*

By command of their Lordships,

SIDNEY HERBERT.

Digitized by Google

MEMORANDUM.

Admiralty, 20th Dec. 1838.

Her Majesty having been graciously pleased to sanction, by Order in Council of July 8th, 1838, the establishment of further means of scientific education for a certain number of Officers and Mates of Her Majesty's Naval Service, under such regulations as the Lords Commissioners of the Admiralty may frame from time to time.

Their Lordships have directed that for this object — Thirty additional Mates, who have passed both the Examination in Seamanship and in Navigation, shall be borne on the books of the Excellent.

They will receive Sea-pay, and be in all respects under Naval discipline; but they will receive the usual allowance instead of being victualled, and be lodged in the Royal Naval College. Any further expense will be defrayed by themselves.

They will be selected from such as have passed the Ordinary Examination on board the Excellent, and a preference will be given to those who shall have passed the best Examination.

They will receive Instruction at the Royal Naval College for the space of one year, and then be discharged.

An Examination will take place at the end of every six months.

The Mate who passes the best Examination, provided he produces satisfactory Certificates of character and professional ability from the Captains with whom he has served, and during the period of his Instruction, will receive a Lieutenant's Commission; provided always he attains a certain fixed degree of proficiency.

A limited number (Ten) of Commissioned Officers of any Rank may avail themselves of the instruction thus afforded, for the space of one year. No expense will be incurred on their account; and they will be expected to pass the ordinary examination of the Excellent before they are admitted to the Instruction at the Royal Naval College.

By Command of their Lordships,
C. Wood.

MEMORANDUM.

Admiralty, 19th Oct. 1840.

The Lords Commissioners of the Admiralty are pleased to direct that the questions and instructions for the exercise and service of great guns on board Her Majesty's Ships shall form part of the examination of Midshipmen for the rank of Mate or Lieutenant, and that a Certificate shall be given to such only as may answer and understand the several points to which these questions refer; and my Lords further direct that such portions of the Examination in the questions and instructions as can be carried on on board Her Majesty's Ship Excellent shall be made there, and that no Candidate for Examination shall be permitted to present himself at the College unless he produce a Certificate from the Captain of Her Majesty's Ship Excellent of his being qualified in Gunnery in addition to the usual certificate of his being qualified in seamanship.

By Command of their Lordships,
R. More O'Ferrall.

MEMORANDUM.

Admiralty, 30th July, 1842.

Adverting to the directions of my Lords Commissioners of the Admiralty which accompany the Questions in Naval Gunnery, issued by them on the 19th October, 1840, I am commanded by their Lordships to refer you to the subjoined Copy of a Letter from Captain Sir Thomas Hastings of the Excellent, relative to the state of preparation in which Midshipmen are found to be who present themselves for examination; from which Letter it appears to their Lordships that those directions have in numerous instances been very imperfectly obeyed, or the results stated by Sir Thomas Hastings would have been more satisfactory.

My Lords therefore desire the particular attention of the several Captains and Commanding Officers of Her Majesty's Ships to their said directions, and that they will frequently examine the Midshipmen on board their respective Ships, as to their proficiency in the explanations and instructions put forth in the Books on Gun Exercise and Naval Gunnery, so that when Young Gentlemen present themselves for examination on board the Excellent they may not be found so lamentably deficient in this important portion of their duty.

By Command of their Lordships,
Sidney Herbert.

To all Commanders in Chief, Flag Officers, Captains, and Commanding Officers of Her Majesty's Ships and Vessels.

Her Majesty's Ship Excellent, 8th June, 1842.

Sir,—I have the honor to report, that since the order of the Lords Commissioners of the Admiralty was carried into effect, that Candidates should not be examined at the Royal Naval College, unless they produce certificates of qualification in Gunnery from the Captain of the Excellent, the Mates and Midshipmen who have presented themselves for examination in Gunnery on board that Ship have been very deficient, not only in a knowledge of the three books on Gun Exercise and Naval Gunnery, issued by their Lordships, to all Ships for the instruction of the Mates, Midshipmen, and First Class Volunteers of Her Majesty's Navy, but also in their practical duties as Captains of Guns, and of Officers in command of the Quarters.

I have therefore permitted them hitherto to prepare themselves for examination on board the Excellent during the hours of instruction; but as it appears to me that great evil would result from perpetuating a system which involves ignorance of Gunnery nearly up to the time of passing, and also that it is clearly the intention of their Lordships, that the required knowledge should be gained by Young Gentlemen during their six years of probationary service, under the Gunnery Lieutenants, Naval Instructors, Mates, Gunners and Seamen Gunners, of the Ships in which they are serving, I feel it a duty to request that you will be pleased to state this case to the Lords Commissioners of the Admiralty, and to move their Lordships to signify their pleasure on it.

I have the honor to be, Sir,
Your most obedient humble servant,
Thomas Hastings, *Captain.*

Admiral Sir Edward Codrington, G.C.B.

MEMORANDUM.

Admiralty, 14th August, 1839.

The Lords Commissioners of the Admiralty are pleased to direct, that, before any Volunteer of the First Class who may hereafter be admitted into Her Majesty's service shall be rated Midshipman, he shall undergo an examination by a Captain or Commander of one of Her Majesty's ships, assisted by a Naval Instructor (neither of whom are to belong to

Digitized by Google

the same ship as the Candidate), and shall produce a certificate under their hands that he possesses the undermentioned qualifications;—viz. a competent knowledge of Arithmetic, Geometry, and Trigonometry; a practical acquaintance with the use of the Quadrant, and its adjustments, and with the manner of making the requisite observations and computations for finding the altitude by the Sun, Moon, and Stars; of taking and working double altitudes, and keeping a ship's reckoning by the common rules, usually denominated a day's work.

In cases where the Captain, Commander, or Naval Instructor of another ship, may not be available at the time when any such volunteer may become eligible to be rated Midshipman, he may be examined by his own Captain or Commander, assisted by the Naval Instructor or Master of the ship in which he may be serving; and, on being found qualified, he may be rated Midshipman; but in this case the examination is to be made as herein first directed as soon as an opportunity of so doing shall occur, and according to the result of such examination the rating previously given is to be confirmed or disallowed.

By Command of their Lordships,
C. Wood.

MEMORANDUM.
Admiralty, 10th Dec., 1839.

The following Qualifications are required in Candidates for Commissions in the Corps of Royal Marines:—

Every Candidate will be required to possess a competent knowledge of

1st. Common and Decimal Arithmetic.
2nd. First Six Books of Euclid.
3rd. Algebra, as far as Simple Equations.
4th. A portion of Plane Trigonometry, and the Use of Logarithms.

And to write English correctly from dictation.

By Command of their Lordships,
John Barrow.

QUALIFICATIONS REQUIRED FOR PASSING CANDIDATES.—ROYAL MARINES.

Age not less than 16, nor exceeding 21 years.
Height not less than 5 feet 4 inches.
Constitution approved by the Inspector-General of the Navy.

MEMORANDUM.
Admiralty, 17th March, 1841.
MARINE CADETS.

1. No Candidate will be nominated a Cadet who is under 15 or above 19 years of age; and he must be prepared to pass such examination as the Lords Commissioners of the Admiralty may deem fit to require.

Each Candidate will be expected to give security for the payment of such a sum to the Accountant General of the Navy as may be fixed upon, and to bring with him, when he appears for Examination, a Certificate of good conduct from the Masters of the Schools at which he studied the last three years, and a Certificate from the Inspector General of Naval Hospitals and Fleets, of sound bodily health, and that he does not stammer, and has no other physical defect.

2. No Cadet will receive a Commission unless he is able to go through, at least, the Examination now required, together with the short course of theoretical and practical Gunnery now established in the "Excellent," with a knowledge of the Great Gun Exercise, the use of the Sextant, nor unless he has acquired a competent knowledge of Field Fortification and Mechanical Drawing.

3. Cadets will not be permitted to remain more than two years on board the "Excellent," or at the College, unless they have passed their final examination; but they will, during the second year of the Cadetship, provided they can pass the requisite examination, be eligible for such Commissions as may become vacant during that year. If appointments are made before the examination at the end of the second year, the half-yearly examination immediately previous to the occurrence of the vacancy shall be the test of ability; but in all cases the Candidate must have reached the points fixed in paragraph numbered 2, to entitle him to an appointment, and will be placed on the List of Officers according to the ability shown at such examination.

No Cadet will be allowed to proceed to the College until he has passed through the whole plan of instruction laid down for Marine Cadets in the "Excellent," and he will not be received at the College unless he produces a Certificate of good conduct from the Captain of the "Excellent."

All the Examinations proposed are to be carried on by the Professor at the Royal Naval College under the direction of the Captain of the "Excellent."

4. Cadets during the first year of their appointment will not be eligible for a Commission if there are any Cadets in their second year who can pass the requisite Examination.

5. Cadets are to be subject to Naval discipline, to receive the same pay as Mates, to mess with them, and to be considered in all respects as Quarter Deck Petty Officers.

6. Cadets are to wear the Dress Coat of the Corps of Royal Marines, without lace, ornament, or epaulette, in lieu of which they are to wear Shoulder Straps of plain gold cord, Trousers according to Regulations, and Dress Cap. (In undress they are to wear the Blue Cloth Shell Jacket, with Red Cuffs and Collar, *by Order, 27th Aug.*, 1842) without Shoulder, Straps, Grey Cloth Trousers, or White Drill Trousers, according to Regulation.

Forage Cap with cover.

Plan of Examination of Candidates previous to admission as Marine Cadets on board Her Majesty's Ship "Excellent."

First four Rules of Arithmetic and Algebra, Tables of Weight, Measure, and Money, Reduction, and Rule of Three.

To write correctly from dictation.

Examinations to be made at the College subsequent to entry as Marine Cadets.

1st Half-yearly Examination:—
Arithmetic.
Algebra, up to Simple Equations.
Euclid, Books 1 and 2.

2nd Half-yearly Examination:—
Arithmetic.
Algebra, including Simple and Quadratic Equations.
Euclid's Elements, Books 1, 2, 3 and 4.
Proofs of Rules in Trigonometry, and the Construction of Logarithmic Tables.

3rd Half-yearly Examination:—
Arithmetic.
Algebra.
Euclid's Elements, Books 1, 2, 3, 4, and portions of Books 6 and 11.
Application of Trigonometry to the determination of heights, distances, &c., with the use of Logarithmic Tables.

4th Half-yearly Examination.
Arithmetic.
Algebra.
Euclid's Elements.
Trigonometry, Theoretical and Practical.

Digitized by Google

Mensuration of Planes and Solids.
Problems in Gunnery.

No Candidate to be allowed to remove to the Royal Naval College until his first year on board the "Excellent" has expired; at the end of which time, if he pass a satisfactory examination in the whole of the course proposed, he may commence study there.

By Command of their Lordships,
R. More O'Ferrall.

MEMORANDUM.

Admiralty, 22nd April, 1841.

My Lords Commissioners of the Admiralty are pleased to direct, that the undermentioned Sums be paid by each Cadet to the Accountant-General of the Navy:—

Cadets under Ordinary Circumstances £30 per annum.

Sons of Officers dying upon Full Pay, or of Officers on Half Pay with large families and inadequate means, £15 per annum.

Sons of Officers killed in the Service, or of Officers dying on Full Pay whose families are left in great distress, Gratis.

By Command of their Lordships,
R. More O'Ferrall.

Admiralty, 14 *March*, 1842.

REGULATIONS FOR GRANTING ALLOWANCES FOR THE LOSS OF CLOTHING, INSTRUMENTS, &c.

Her Majesty having been graciously pleased, by Her Order in Council of the 10th of August, 1840, and 11th instant, to direct that Officers of all ranks and classes in the Royal Navy and Marines, and also Seamen, and Privates of Royal Marines, shall receive a compensation for the loss of their instruments, Clothing, and other effects, subject to such Rules and Regulations as the Lords Commissioners of the Admiralty may think fit to establish; provided they shall be acquitted of all blame as to the cause of any such loss, their Lordships are pleased to give notice that the following Regulations shall be observed in respect to the granting of compensation for such losses.

1. That the principle upon which allowances for articles lost on Service are granted, shall be, that of enabling individuals to re-equip themselves for Service,—and allowances are therefore not to be considered as given for the purpose of making good the full amount of loss sustained.

2. Allowances are to be only made for losses which have been altogether unavoidable, such as losses in action with the enemy; by accidental fire; by shipwreck; by capture at sea: provided that in all these cases, every exertion was used to prevent the loss, and that it was not incurred by the neglect or fault of the applicant for relief; and in no case will an allowance be made exceeding the maximum sums stated in the Schedule attached hereto.

3. If the Admiral or Commanding Officer of the Squadron on the spot, shall be satisfied on inquiry that losses have been unavoidably sustained, which in his opinion may admit of compensation on the principles laid down in the foregoing Regulation, though not precisely specified therein, he shall be at liberty to make a special representation thereof, transmitting the necessary proofs to the Secretary of the Admiralty for final decision.

4. No claim will be admitted from the representatives of Officers or men slain in action, or dying in consequence of wounds.

5. Whenever baggage or articles of equipment are sent by a vessel, in which the Officer to whom they belong is not himself a passenger, it is incumbent upon such Officer to protect himself against loss, by effecting an insurance thereupon; and if he has an opportunity of doing so, and neglects to avail himself of it, no compensation will be given by the public for any loss that may happen.

If any loss shall occur under circumstances which give the Officer a claim to indemnification from the party through whose fault it happened, no allowance for such loss will be made by the public; but should the Officer desire it, and lose no time in making application to the Officer commanding Her Majesty's ships on the spot, an inquiry will be ordered, to afford every possible assistance in substantiating the claim, by making the necessary inquiries, and obtaining proper documents to prove the facts of the case.

6. When losses occur on Service, the Admiral shall order, with all convenient dispatch, an investigation of claims arising from those losses, which inquiry is to be conducted on the principles laid down in this Regulation, and the several proofs to be produced in the forms hereinafter described; and the whole of the proceedings, or certified copies thereof, are to be transmitted to the Officer commanding the Squadron, for his observations and opinion, and by him forwarded to the Secretary of the Admiralty for their Lordship's final decision.

7. In all cases which are not attended with the entire loss of clothes of an Officer, Seaman, or Marine, no claim is to be allowed, unless the loss extends to the value of one-fourth of the amount allowed as compensation for the whole in each rank; and a list of the articles lost shall be delivered, and the Investigating Officer shall report whether he deems one-fourth, one-half, or three-fourths of the sum allowed for the whole, a sufficient compensation for the loss so sustained.

8. If an Officer, Seaman, or Marine, shall have neglected to bring forward his claim for a period exceeding one month from the date of his loss, this delay shall be considered a sufficient reason for rejecting the claim, however valid it may be in other respects; unless the claimant can prove that he was unavoidably prevented from making an earlier claim.

Personal Losses of Officers.

9. The whole equipment of Officers of the several ranks, including the articles in wear, shall be valued according to the scale No. 1.

10. The claims of all Officers to allowance for articles lost on Service, shall be made out, and certified according to the form No. 2; and separate Lists shall be transmitted of all Instruments and Books, subjects strictly professional, shewing their original cost, and the amount of the damage they may have sustained.

11. If losses should occur in other situations where a greater extent of equipment is absolutely required by the nature of the Service, the actual amount of loss suffered, and the circumstances attending it, may be specially stated at any inquiry appointed for the investigation of losses; such inquiry proceeding in the investigation of the claim upon the same principle as in the preceding article.

The opinion of the Officers assisting at such inquiry, will be forwarded for the consideration of their Lordships.

12. Losses of necessaries incurred by the Purser, shall be made the subject of a special application and decision in each particular case.

13. No allowance shall be granted for losses sustained by Officers when proceeding on, or returning from leave of absence.

Digitized by Google

14. No claim shall be admitted on account of the loss of money, being the private property of individuals.

Losses of Petty Officers and Seamen, and of Non-commissioned Officers and Marines.

15. Claims on account of Losses on Service by Petty Officers, Non-commissioned Officers, Seamen and Marines, individually, are to be made out and certified according to Form, No. 3.

16. All admissible claims of this description shall be settled by allowing for the whole, or for a certain proportion, or rate, of a complete set of Bedding or Clothing, according to the circumstances of each case.

By command of their Lordships,
SIDNEY HERBERT.

FORM No. I.

Maximum Value to be allowed for the Articles of Equipment of Officers, according to their respective Ranks.

Flag Officer.

	£
Uniform and Appointments	80
Body Linen	40
Boots and other Necessaries	10
	130
If Private Property. Table Linen £40; Bedding and Sheets 80; Plate 60; Furniture 40	170
	£300

Captain of the Fleet.

	£
As a Flag Officer, as to Clothes, &c.	130
Bedding and Furniture	20
	£150

Commodore and Captain.

	£
Uniform, &c.	60
Body Linen	30
Boots and other Necessaries	10
	100
If Private Property. Table Linen £30; Bedding and Sheets 10; Plate 40; Furniture 20	100
	£200

Captain of a Flag Ship.

	£
Clothes, &c.	100
Bedding and Furniture	20
	£120

Commander and Field Officer of Marines.

	£
Uniform and Appointments	55
Body Linen	25
Boots and other Necessaries	10
Bedding and Sheets	10
	£100

Commander, when in command of a Sloop.

	£
If Private Property. Table Linen £20; Plate 25; Furniture 15	60
	£150

Lieutenant, and Master in Command.

	£
Uniform and Appointments	40
Linen, &c.	20
Bedding, &c.	10
Boots and other Necessaries	10
	80
If Private Property. Table Linen £15; Plate 15; Furniture 10	40
	£120

Lieutenant, Master of the Fleet, Master, Secretary to Flag Officer or Commodore, Chaplain, Surgeon, Purser, and Captain, and other Officers of Marines.

	£
Uniform and Appointments	40
Linen	20
Bedding	7
Boots and other Necessaries	8
Mess Articles	5
	£80

Mate, Second Master, Assistant-Surgeon, Naval Instructor, and Clerk in charge.

	£
Uniform and Appointments	25
Linen	20
Bedding	6
Boots and other Necessaries	6
Mess Articles	3
	£60

Midshipman, Clerk, and Volunteer, and Master's Assistant.

	£
Uniform and Appointments	15
Linen	12
Bedding	6
Boots	4
Mess Articles	3
	£40

Gunner, Boatswain, Carpenter, and Warranted Engineer.

	£
Uniform	10
Linen	8
Bedding	6
Boots and other Necessaries	4
Mess Articles	2
	£30

Petty Officers and Seamen, and Non-Commissioned Officers and Privates of Royal Marines.

	£. s.
1st Class Petty Officers and Serjeants of Marines	3 0
2nd ditto and Corporals	2 15
Seamen and Private Marines	2 10
Boys	1 10

Digitized by Google

Form No. 2.

To be used by all Officers of the Royal Navy and Marines.

RETURN of Articles of Clothing, [illegible] Service, belonging to [illegible] of Her Majesty's Ship [illegible] on the [illegible]

The several Articles, with the value thereof, according to the best of Claimant's [illegible] and belief to be stated.

Total [illegible]

I do [illegible] true and correct [illegible] occas[illegible] [illegible] the [illegible] and [illegible] for [illegible] [illegible] which [illegible]

(To be signed [illegible])

I [illegible] examined [illegible] [illegible] to be [illegible] [illegible] to the [illegible] N.B. [illegible] cases.

[illegible]

HE LONDON
ND THE 19TH

Agent.

alford and Co.,
orfolk St., Strand.

lwell and Sons,
rundel St., Strand.

. Woodhead,
mes St., Adelphi.

lwell and Sons,
rundel St., Strand.

Do. Do.

Do. Do.

Do. Do.

Do. Do.

Do. Do.

Digitized by Google

14. No claim shall be admitted on account of the loss of money, being the private property of individuals.

Losses of Petty Officers and Seamen, and of Non-commissioned Officers and Marines.

15. Claims on account of Losses on Service by Petty Officers, Non-commissioned Officers, Seamen and Marines, individually, are to be made out and certified according to Form, No. 3.

16. All admissible claims of this description shall be settled by allowing for the whole, or for a certain proportion, or rate, of a complete set of Bedding or Clothing, according to the circumstances of each case.

By command of their Lordships,
SIDNEY HERBERT.

FORM No. I.

Maximum Value to be allowed for the Articles of Equipment of Officers, according to their respective Ranks.

Flag Officer.

	£
Uniform and Appointments	80
Body Linen	40
Boots and other Necessaries	10
	130
If Private Property. Table Linen £40	
Bedding and Sheets 80	
Plate 60	
Furniture 40	170
	£300

Captain of the Fleet.

As a Flag Officer, as to Clothes, &c.	130
Bedding and Furniture	20
	£150

Commodore and Captain.

Uniform, &c.	60
Body Linen	30
Boots and other Necessaries	10
	100
If Private Property. Table Linen £30	
Bedding and Sheets 10	
Plate 40	
Furniture 20	100
	£200

Captain of a Flag Ship.

Clothes, &c.	100
Bedding and Furniture	20
	£120

Commander and Field Officer of Marines.

Uniform and Appointments	55
Body Linen	25
Boots and other Necessaries	10
Bedding and Sheets	10
	£100

Commander, when in command of a Sloop.

If Private Property. Table Linen £20	
Plate 25	
Furniture 15	60
	£160

Lieutenant, and Master in Command.

Uniform and Appointments	40
Linen, &c.	20
Bedding, &c.	10
Boots and other Necessaries	10
	80
If Private Property. Table Linen £15	
Plate 15	
Furniture 10	40
	£120

Lieutenant, Master of the Fleet, Master, Secretary to Flag Officer or Commodore, Chaplain, Surgeon, Purser, and Captain, and other Officers of Marines.

Uniform and Appointments	40
Linen	20
Bedding	7
Boots and other Necessaries	8
Mess Articles	5
	£80

Mate, Second Master, Assistant-Surgeon, Naval Instructor, and Clerk in charge.

Uniform and Appointments	25
Linen	20
Bedding	6
Boots and other Necessaries	6
Mess Articles	3
	£60

Midshipman, Clerk, and Volunteer, and Master's Assistant.

Uniform and Appointments	15
Linen	12
Bedding	6
Boots	4
Mess Articles	3
	£40

Gunner, Boatswain, Carpenter, and Warranted Engineer.

Uniform	10
Linen	8
Bedding	6
Boots and other Necessaries	4
Mess Articles	2
	£30

Petty Officers and Seamen, and Non-Commissioned Officers and Privates of Royal Marines.

	£. s.
1st Class Petty Officers and Serjeants of Marines	3 0
2nd ditto and Corporals	2 15
Seamen and Private Marines	2 10
Boys	1 10

Digitized by Google

FORM No. 2.

To be used by all Officers of the Royal Navy and Marines.

RETURN of Articles of Clothing, &c., lost on Service, belonging to of Her Majesty's Ship on the 184 .

The several Articles, with the value thereof, according to the best of Claimant's judgment and belief, to be stated.	Amount. £	s.	d.	The nature of the duty on which the Officer was employed, with the Date, Place, and particular circumstances which occasioned the loss, to be distinctly preferred; and if the Claim be made in England, the reason of its not being preferred at the Station where the loss occurred, should be stated.
Total .				

I do hereby Certify that the foregoing is a true and correct statement of my loss on the occasion referred to; that I was not at the time deviating in any respect from the orders of the Commander-in-Chief (or Senior Officer), and that I have neither received nor applied for indemnification on account of the above loss through any other channel than that in which the present Claim is submitted.

(*To be signed by the Officer making the Claim.*)

I hereby Certify that I have particularly examined and inquired into the facts and circumstances of the before-mentioned loss, and that I have every reason to believe the same to be correctly and justly stated.

(*To be signed by the Commander-in-Chief, Senior Officer, or Captain of the Ship, according to the circumstances of the case.*)

N.B. Duplicate Returns are required in all cases.

FORM No. 3.

For the Loss of Necessaries of Petty Officers and Seamen, and Non-commissioned Officers and Privates of Royal Marines.

RETURN of Petty Officers and Seamen, and Non-commissioned Officers and Privates of Royal Marines, who actually lost, without any fault of their own, the Proportions of a Set of Necessaries, specified against their respective Names, on Service, in the year 184

Names.	Rating.	Proportion of Necessaries Lost.	Amount. £	s.	d.	Date, Place, and particular circumstances of each Man's loss; whether taken Prisoner, if so, how long he remained in captivity; and in case the claim be made in England, the reason why it was not preferred at the Station where the loss occurred, should be stated.
		Total				

I hereby Certify that I have particularly inquired into the facts and circumstances of the Losses sustained by the several Petty Officers and Seamen, and Non-commissioned Officers and Privates of Royal Marines, as specified in the above Return; that I believe the same to be, in every instance, correctly stated; that the Claimants were, in no respect, deviating from my orders at the time the Loss was sustained; and that no indemnification on account thereof has been received, or applied for, through any other channel than that in which the present Claim is submitted.

_____ *Captain,*

[*or Officer commanding Ship.*]

I hereby Certify, that I have particularly examined and inquired into the facts and circumstances of the above-mentioned Losses, and that I have every reason to believe the same to be correctly and justly stated.

_____ *Commander-in-Chief.*

N.B. Where Losses have been sustained on different Services, they are to be made out in separate Returns.

Duplicate Returns are required in all cases.

Digitized by Google

NAVY AND PRIZE AGENTS FOR OFFICERS OF THE ROYAL NAVY, RESIDENT IN LONDON.

Atkins and Son, 7, Walbrook.
Barwis William H. B., 1, New Boswell-court, Lincoln's-inn.
Chard William and Edward, 3, Clifford's-inn, Fleet-street.
Chippendale J., 10, John-street, Adelphi.
Collier Thomas, and John Adolphus Snee, 3, Brick-court, Temple.
Copland J., 23, Surrey-street, Strand.
Dufaur Joseph, 13, Clement's-inn.
Goode & Lawrence, 15, Surrey-street, Strand.
Halford Messrs. & Co., 41, Norfolk-st., Strand.
Hallett and Robinson, 14, Great George-street.
Hinxman J., 34, Soho-square.
Holmes and Folkard, 3, Lyon's-inn, Strand.
Loudonsack & Case, 1, James-street Adelphi.
Muspratt John P., 38, Abchurch-lane.
Ommanney *Sir F. M., Kt.* 22, Norfolk-street, Strand.
Pettet and Newton, 10, Lancaster-place, Waterloo Bridge.
Slade William, 21, Cecil-street, Strand.
Smith Joseph, 12, Marshall-st. Golden-square.
Stilwell Thos. John and Thomas, 22, Arundel-street, Strand.
Woodhead Joseph, 1, James-street, Adelphi.

AGENTS FOR OFFICERS OF THE ROYAL MARINES,

Messrs. Cox and Son, Hatton-Garden.

LIST of LICENSED NAVY AGENTS for PETTY OFFICERS and SEAMEN.

With the Dates of their Licences Respectively.

N.B. Each Licence expires three years after the Date thereof.

Davis, Noah, 131, Ratcliffe Highway, and 55, High-street, Gravesend...16 Nov 41
Davis, Martha (*widow of S. S. Davis*), 68, High-street, Chatham.....6 Nov 40
Davis, David and Lazarus, Sierra Leone.....23 Nov 42
Edwards, John, 20, Common Hard, Portsea.....3 Oct 40
Harris Abraham, Sharp's Buildings, Tower Hill, London.....28 July 42
Hyman Hyman, 44, Bedford-street, Plymouth.....6 Sept 42
Isaac, Philip, 56, Great Prescott-street, Goodman's Fields.....18 May 40
Isaacs, Sam., 20, College-street, Portsea 14 Mar 42
Isaacs, John, 92, High-st., Chatham 25 June 41
Joseph, N., 15, Queen-st., Plymouth 12 Aug 42
Levi, Samuel Mordecai, 149, Leadenhall-street, London.....15 July 42
Levy, David, 65, High-street, Portsmouth.....4 Oct 41
Levy, Aaron, 45, Bedford-street, Plymouth.....19 Oct 41
Levy, Marks, 50, Bedford-street, Plymouth.....16 Aug 42
Magnus, Simon, 302, High-street, Chatham.....30 Nov 42
Marks, Charles, 22, Whimple-street, Plymouth.....15 Feb 41
Martell, George, 1, St. Mary-street, Portsmouth.....15 June 41
Mordecai, Mark, 68, St. Aubyn street, Devonport.....20 May 40
Moses (*otherwise Moss*) Benj., 1 and 14, Clock-street, Portsea.....10 Nov 40
Moses, John, jun., 48, Havant-street, Portsea.....6 Dec 41
Neck, Edmund, 22, Common Hard, Portsea.....31 Jan 42
Oliver, Robert Moon, 36, Chapel-street, Devonport.....19 Mar 40
Philpot, John, 3, Dowgate Hill, Walbrook, London.....10 Nov 41
Rogers, Rd. Hy. (*one of the Executors of Robt. Rogers, deceased,*) *Coal-Merchant*, 57, Hanover-st., Portsea.... 10 Jan 40
Solomon, Moses, 8, Ordnance-row, Portsea.....12 June 41
Werner, John, 5, Queen-st., Golden-square, Westminster..... 12 Feb 40

Digitized by Google

LIST OF PRIZES ADVERTISED FOR PAYMENT IN THE LONDON GAZETTE, BETWEEN THE 20TH OF SEPTEMBER AND THE 19TH OF DECEMBER, 1842.

Captor.	Prize.	Date of Capture.	Day of Payment.	Agent.
CLEOPATRA.	{ SECUNDO ROSARIO. } Tonnage Bounty.	27 Jan. 41	5 Oct. 42	Halford and Co., 41, Norfolk St., Strand.
GRECIAN.	{ LANCASHIRE WITCH. } Salvage.	21 to 27 Feb. 40	29 Dec. 42	Stilwell and Sons, 22, Arundel St., Strand.
RINGDOVE.	VICTORIA. Second Payment, Proceeds of Hull, &c.	23 Jun. 40	22 Dec. 42	J. Woodhead, 1, James St., Adelphi.
ROLLA.	PORTO FORMOSO. Tonnage Bounty and Moiety of Proceeds.	16 Sept. 40	22 Dec. 42	Stilwell and Sons, 22, Arundel St., Strand.
DITTO.	FELIX VENTURA. Tonnage Bounty and Moiety of Proceeds.	29 Nov. 40	22 Dec. 42	Do. Do.
TERMAGANT.	JULIA. Tonnage Bounty and Moiety of Proceeds.	28 Nov. 39	24 Nov. 42	Do. Do.
DITTO.	CONCEICAO. Tonnage Bounty and Moiety of Proceeds.	28 Nov. 39	24 Nov. 42	Do. Do.
DITTO.	FELICIDADE. Tonnage Bounty and Moiety of Proceeds.	5 Oct. 40	24 Nov. 42	Do. Do.
DITTO.	{ PACQUETA VERA CRUZANO. } Tonnage Bounty and Moiety of Proceeds.	15 Oct. 40	24 Nov. 42	Do. Do.

Google

ADMIRALTY.

26th March, 1842.

NOTICE is hereby given, That Turkish Medals for the Officers and Men employed during the Campaign in Syria belonging to the undermentioned Ships, have been received at this Office, viz.:—

Asia.
Bellerophon.
Benbow.
Cambridge.
Carysfort.
Castor.
Cyclops, *Steam Vessel.*
Daphne.
Dido.
Edinburgh.
Ganges.
Gorgon, *Steam Vessel.*
Hastings.
Hazard.
Hecate, *Steam Vessel.*
Hydra, *Steam Vessel.*
Implacable.
Magicienne.
Medea, *Steam Vessel.*
Phœnix, *Steam Vessel.*
Pique
Powerful.
Princess Charlotte.
Revenge.
Rodney.
Stromboli, *Steam Vessel.*
Talbot.
Thunderer.
Vanguard.
Vesuvius, *Steam Vessel.*
Wasp.
Zebra.

GOLD MEDALS.—For Officers ranking with Field Officers.
SILVER MEDALS.—For Quarter-Deck and Warrant Officers.
COPPER MEDALS.—For Working Petty Officers, Seamen, Marines and Boys.

Of which the Gold Medals will be delivered on application at this Office, and the Silver and Copper Medals on application at the Office of the Accountant-General of the Navy, Somerset House; and the parties applying for them are to produce their respective Certificates.

By command of their Lordships,
JOHN BARROW.

Officers whose Deaths have been officially reported since 20th Sept., 1842.

ROYAL NAVY.

FLAG OFFICERS.

Seniority.

Admiral Sir John Lawford, K.C.B. 1830
Admiral ♏ *Sir* Henry Digby, G.C.B 1841
Vice-Admiral Sir Richard Hussey Hussey, K.C.B., G.C.M.G. 1837
Vice-Admiral Henry Evans 1840
Rear-Admiral William Butterfield 1840

CAPTAINS.

Hon. Matthew Fortescue 1782
Alex. Gordon 1814
Edwards R. Sibley 1814
Colin Campbell (*b*) 1814
Nathaniel Mitchell 1814
William Tucker 1840
Thomas Oliver 1840

COMMANDERS.

George Canning 1814
Hon. Coote H. Hutchinson 1822
Frederick Boyce 1824
George Bush 1828
Thomas Foulerton 1830
George Laing 1830
William Cullis 1830
John Kirtley 1830
Henry Clarke 1831
George Rogers 1836
John Rude 1836
William Barnes 1838
Edmund F. Thomas 1841

LIEUTENANTS.

William Vale 1808
Daniel Salter 1809
Anthony Reed 1810
Methuselah Wills 1811
Henry Love 1812
Richard Farr 1812
Samuel Wheeler 1814
William Lawson 1814
Frederick Pragnell 1815
John Hall (*b*) 1815
Robert C. Brown 1815
William Purvis 1815

Seniority

John Watt 1818
George Kennedy 1824
Philip Bisson 1826
George Collins 1827
Edward Young 1836
John Elias Vallack 1840
Rt. Hon. Lord Edward P. Clinton 1841

MASTERS.

John Noble 1798
George T. Appleton 1809
Gilbert H. Cole 1812
Robert Frampton 1838

MATE.

Bertie C. Cator 1836

MEDICAL OFFICERS.

Robert Malcolm .... S. 1819
Mathewson Corry ..... S. 1841
Charles Thomas, m.d.... S. 1795
Johnson Lincoln .... A.S. 1801

PURSERS.

Ford Brown 1800
Henry G. Windsor 1807
Edward R. Huggins 1808
John C. Bulman 1832
Robert Mason 1832
John G. Braid 1841

ROYAL MARINES.

Brevet-Major . James Uniacke 1828
Captain ..... William Morris 1811
Frederick Layton 1830
George H. Palliser 1837
1st Lieut. ... James Wheeler 1800
William S. L. Acherley 1837
Charles C. Hewitt 1837
Douglas A. Dorratt 1837
2nd Lieut. ... Aulay Macaulay 1779
William Collins 1780
William Hagerty 1809
Robert J. Mason 1809
Frederick W. Hall 1841

LONDON:—Printed by W. CLOWES and SONS, Stamford Street.

Digitized by Google

The following Honours have been conferred on the undermentioned Officers for their Services in China—by Gazette, 27th Dec., 1842.

Captain Thomas Bourchier, Companion of the Bath, to be Knight Commander of that Order: and

.. *Hon.* Frederick W. Grey,

.. Peter Richards,

.. *Sir* James E. Home, *Bart.*,

Brevet Lieut.-Col. Samuel B. Ellis, R.M.,

Captain Charles Richards,

.. Henry Kellett,

.. Rundle B. Watson,

.. William H. A. Morshead,

.. Richard Collinson,

To be Companions of the said most honourable Military Order.

Digitized by Google

Digitized by Google

By Authority.

THE

NAVY LIST,

CORRECTED TO

THE 20TH MARCH, 1843.

CONTENTS.

	Page
Admiralty	143
——Counsel and Solicitor for	142
——Courts, Judges, and Officers of..	141
Agents, Navy, Marine, and Prize	184
—— in Contract Mail Steam Vessels ...	89
—— in Emigration Transports	89
Aides-de-Camp, Naval & Marine, to the Queen	57
Bath, Knights and Companions of	57
Captains of the Navy, List of, in Seniority..	6
——Alphabetical .	94
——Retired.....5 &	10
Certificates received from Officers	167
Chaplains, List of, in Seniority	44
—— Regulations for	156
—— Alphabetical	196
Charts of Marine Survey, Agent for the sale	170
Civil Department of the Navy	143
Clothing, &c., Allowances for the Loss of..	181
Coast Guard, Officers employed in the	90
—— Regulations for the Admission of Seamen	165
Colonies, Officers settling in	165
Commanders, List of, in Seniority	10
——Alphabetical	98
—— Appointed to Line of Battle Ships	174
Contract Mail Steam Vessels, Agents in..	89
Deputy Inspectors of Hospitals and Fleets, List of, in Seniority	47
—— Alphabetical List of	130
Dispensers of Hospitals, List of, Seniority..	53
—— Alphabetical	130
Dock-Yards, Officers of	143
Documents, &c received in original	167
Dress Regulations	167
Emigration	165
Engineers, &c., Pay of, and Regulations for	177
Engineers' Boys	178
Flag Officers, List of, in Seniority	3
—— Alphabetical List of	98
——Commission	62
Foreign Orders	59
Freight Money, Regulations respecting	159
Greenwich Hospital	146
—— Schools	168
—— Out Pensions	171
—— Officers on the Out Pension List	146
Half Pay	154
Hospitals & Sick Quarters, Officers of.. 144,	145
Inspectors of Hospitals and Fleets, List of, in Seniority	47
—— Alphabetical List of	130
Judges and Officers of Admiralty Courts	141
Leave of Absence to go abroad	154
Levees, Her Majesty's Officers attending..	174
Lieutenants of the Navy, List of, in Seniority	18
——Alphabetical .	104
—— Retired with Rank of Commander 15,	16
—— of Flag-Officers	62
—— time qualifying for Commanders of Line-of-Battle Ships	174
—— of Marines, List of 34, 35, 37,	38
Marine Surveys	170
Marine, Officers of, in Seniority	32
——, Alphabetical List of	118
—— Artillery	36
Marines, Cadets	180

	Page
Marines, Officers Retired and Reserved . 37,	38
—— Staff of the Corps	36
—— Rates of Pay of	153
—— Qualifications for Commission in	180
Masters of the Navy, List of, in Seniority..	44
—— Alphabetical	123
—— Second, Alphabetical List of	125
——'Assistants, Regulations for	176
Mates of the Navy, List of, in Seniority	44
—— Alphabetical	127
—— Rank and Appointment of	175
Medals, honorary	57
Medical Officers, List of, in Seniority	47
——Alphabetical	130
—— Inspectors, Pay	149
——Gold Medals to	170
Naval College at Portsmouth	147
Naval College, Regulations for Instruction at	179
Navy, List of Ships in the	62
Navy-Pay-Office	143
Navy and Prize Agents, Licensed	184
Naval Knights of Windsor	17
Naval Instructors, List of	140
——Regulations for	156
Oath of Allegiance	174
Observatories, Officers of	143
Obituary	187
Orders of Knighthood	57
Packets	89
Pay, Sea	148
—— Half	154
Pensions for good Service	147
—— Officers on List for Greenwich Out	146
—— for Wounds	147
——, Rates allowed Widows of Officers	173
——, Greenwich Out	171
Physicians, List of, in Seniority	51
——Alphabetical	130
Prize-Money, Proclam. for its Distribution	157
Prize Courts on each Station	141
Prize Agents Licensed, List of	184
Prize-Money advertised for Distribution	185
Pursers, List of, in Seniority	54
——Alphabetical	138
Regulations for Masters' Assistants	176
Religious Books, Regulation for their issue	164
Retired Commanders	15
——Captains	5 & 10
Revenue Vessels	89
Sale of Crown Lands, Australia	166
Schoolmasters, Seamen's	156
Second Masters, Alphabetical List of	125
Secretaries of Flag-Officers	62
Semaphores	146
Ships, List of	62
—— Ratings of	148
Sick Quarters & Hospitals, Officers at.. 144,	145
Surgeons and Assistants, List of, in Seniority	47
——Alphabetical	130
Transport Serv., List of Officers employed in	146
Treasure, Proclamation respecting the Conveyance of	159
Victualling Yards, Officers of the	144
Widows' Pensions, Rates of, Rules and Orders for	173
Windsor, Naval Knights of	17
Wounded Officers on the Pension-List	147
Young Gentlemen, Regulations respecting	174

PUBLISHED BY

JOHN MURRAY, BOOKSELLER TO THE ADMIRALTY,

ALBEMARLE STREET, LONDON.

HONORARY DISTINCTIONS.

The Several Orders and Distinctions are denoted as follow :—

K.G.—Knight of the Garter.

K.T.—Knight of the Thistle.

G.C.B.—Knight Grand Cross of the Bath.

K.C.B.—Knight Commander of the Bath.

✚ before the name, Companion of the Bath.

G.C.M.G.—Grand Cross of St. Michael and St. George.

K.C.M.G.—Knight Commander of St. Michael and St. George

G.C.H.—Grand Cross of the Royal Hanoverian Guelphic Order.

K.C.H.—Knight Commander of the Royal Hanoverian Guelphic Order.

K.H.—Knight of the Royal Hanoverian Guelphic Order.

Officers who have received Medals, are denoted by the letter M prefixed to their names.

Officers who have received Foreign Orders, are denoted by an Asterisk before their names for each Order they are authorized to wear,—the name of which Order appears in the general list of Foreign Orders.—Page 50.

N.B. *Any Corrections of this List that may be sent under Cover to the Secretary of the Admiralty, marked in the corner of the Cover 'Navy List,' will be attended to.*

LONDON:
Printed by WILLIAM CLOWES and SONS, Stamford Street.

Digitized by Google

THE NAVY LIST.

COMMISSIONERS FOR EXECUTING THE OFFICE OF LORD HIGH ADMIRAL OF THE UNITED KINGDOM OF GREAT BRITAIN AND IRELAND.

THE RIGHT HONOURABLE
THOMAS EARL OF HADDINGTON.

ADMIRAL
THE RIGHT HONOURABLE SIR GEORGE COCKBURN, G.C.B.

VICE-ADMIRAL
SIR WILLIAM HALL GAGE, G.C.H.

REAR-ADMIRAL †SIR GEORGE FRANCIS SEYMOUR, *Kt.*, G.C.H.

CAPTAIN HON. WILLIAM GORDON.

THE RIGHT HONOURABLE
HENRY THOMAS LOWRY CORRY.

FLAG-OFFICERS OF THE ROYAL NAVY,

WITH THE DATES OF THEIR SENIORITY.

ADMIRAL OF THE FLEET.
Sir CHARLES EDMUND NUGENT, G.C.H., 24 April, 33.

ADMIRALS.

OF THE RED.

ℳ *Sir* Jas. Hawkins Whitshed, *Bart.* G.C.B. .....31 July 10
ℳ ✻ *Sir* George Martin, G.C.B. G.C.M.G. .....19 July 21
Vice Admiral of the United Kingdom.
ℳ *Sir* Davidge Gould, G.C.B. .....27 May 25
ℳ ✻ *Hon. Sir* Robert Stopford, G.C.B. G.C.M.G. .....27 May 25
Rear Admiral of the United Kingdom.
Sir Charles Hamilton, *Bart.* K.C.B. 22 July 30
Hon. Henry Curzon .....22 July 30
Sir Robert Barlow, G.C.B. .....12 Nov 40
ℳ ✻ *Sir* Philip Charles Calderwood Henderson Durham, G.C.B. .....22 July 30
Right Hon. Lord Amelius Beauclerk, G.C.B., G.C.H. .....22 July 30
Sir Thomas Byam Martin, G.C.B. ...22 July 30
Rt. Hon. Sir George Cockburn, G.C.B. 10 Jan 37
Major-General of Marines

OF THE WHITE.

James Carpenter .....10 Jan 37
Sir Graham Moore, G.C.B. G.C.M.G. 10 Jan 37
Philip Stephens. .....10 Jan 37
ℳ *Sir* William Hotham, G.C.B. .....10 Jan 37
ℳ ✻ ✻ ✻ *Sir* Edw. Codrington, G.C.B. G.C.M.G. .....10 Jan 37
Sir George Parker, K.C.B. .....10 Jan 37
Frederick Watkins .....12 Nov 40
John Erskine Douglas .....28 June 38
✻ *Sir* John Poo Beresford, *Bart.* K.C.B. G.C.H. .....28 June 38
Thomas Le Marchant Gosselin .....23 Nov 41
✻ *Sir* Charles Rowley, *Bart.* G.C.B. G.C.H. .....23 Nov 41
✻ ✻ *Sir* David Milne, G.C.B. .....23 Nov 41
Sir Robert Waller Otway, *Bart.* K.C.B. 23 Nov 41
Sir Willoughby Thos. Lake, K.C.B. ..23 Nov 41

OF THE BLUE.

Sir Charles Ogle, *Bart.* .....23 Nov 41
Henry Raper .....23 Nov 41
Robert Dudley Oliver .....23 Nov 41

Digitized by Google

·D'Arcy Preston ....23 Nov 41
Man Dobson .....28 Nov 41
𝔐 *Hon. Sir* John Talbot, G.C.B. ....23 Nov 41
John Giffard.....28 Nov 41
Sir John West, K.C.B. .....23 Nov 41
·Joseph Bullen .....23 Nov 41
Stephen Poyntz .....23 Nov 41
Right Hon. John *Lord* Colville .....23 Nov 41
John Cochet .....23 Nov 41
Sir Charles Ekins, K.C.B.....23 Nov 41
Benjamin William Page.....23 Nov 41

VICE ADMIRALS.

OF THE RED.

Henry Richard Glynn.....10 Jan 37
𝔐 *Sir* Edw. Hamilton, *Bart.* K.C.B. ..10 Jan 37
✱ *Sir* Thomas Baker, K.C.B. .....10 Jan 37
Hon. Sir Courtenay Boyle, *Kt.* K.C.H. .12 Nov 40
·*Sir* Robert Laurie, *Bart.* K.C.B. .....10 Jan 37
Sir William Hall Gage, G.C.H. .....10 Jan 37
Aiskew Paffard Hollis .....10 Jan 37
Sir Henry Heathcote, *Kt.* .....10 Jan 37
Sir Edward William Campbell Rich Owen, K.C.B. G.C.H.....10 Jan 37
George James Shirley .....12 Nov 40
James Keith Shepard .....12 Nov 40
·*Sir* Graham Eden Hamond, *Bart.* K.C.B. .....10 Jan 37
Robert Honyman .....10 Jan 37
Sir Robert Lewis FitzGerald, *Kt.* K.C.H. .....12 Nov 40
Hugh Downman .....10 Jan 37
Hon. Sir Thomas Bladen Capel, K.C.B. .....10 Jan 37

OF THE WHITE.

Rt. Hon. Lord James O'Bryen, G.C.H. 10 Jan 37
Richard Matson .....10 Jan 37
John Mackellar .....10 Jan 37
George Barker .....12 Nov 40
·*Sir* Charles Adam, K.C.B. .....10 Jan 37
William Granger .....10 Jan 37
Sir John Chambers White, K.C.B....10 Jan 37
Henry Garrett .....12 Nov 40
Sir Adam Drummond, *Kt.* K.C.H. ....10 Jan 37
Robert Lloyd.....10 Jan 37
John Chesshyre .....17 Aug 40
·*Sir* Thomas Livingstone, *Bart.*.....28 June 38
✱✱✱ *Sir* Edward Brace, *K.C.B.* ....28 June 38
Sir Jahleel Brenton, *Bart.* K.C.B. ...1 July 40
𝔐 *Sir* Francis William Austen, K.C.B. .....28 June 38
Bendall Robert Littlehales .....17 Aug 40
·Norborne Thompson.....23 Nov 41
Edward Stirling Dickson.....23 Nov 41

OF THE BLUE.

Thomas James Maling.....23 Nov 41
✱✱✱ *Sir* John Acworth Ommanney, K.C.B. .....23 Nov 41
Zachary Mudge.....23 Nov 41
Henry Hill .....23 Nov 41

·Charles Wollaston .....23 Nov 41
Alexander Wilmot Schomberg .....23 Nov 41
Sir Edward Durnford King, *Kt.* K.C.H. 23 Nov 41
Henry Vansittart .....23 Nov 41
Sir George Mundy, K.C.B. .....23 Nov 41
Frederic Warren.....23 Nov 41
·Richard Pescocke .....23 Nov 41
James Carthew .....23 Nov 41
Sir Thomas Briggs, G.C.M.G. .....23 Nov 41
Rt. Hon. Thomas *Earl of* Dundonald 23 Nov 41
·Nicholas Tomlinson .....23 Nov 41
Sir William Parker, G.C.B. .....23 Nov 41
George McKinley .....23 Nov 41
James Katon .....23 Nov 41
·✱ *Sir* Charles Dashwood, K.C.B. ....23 Nov 41

REAR ADMIRALS.

OF THE RED.

✝ Richard Curry .....10 Jan 37
William Skipsey .....10 Jan 37
✝ *Hon.* Frederick Paul Irby .....10 Jan 37
Sir John Wentworth Loring, K.C.B. K.C.H.....10 Jan 37
Sir Robert Howe Bromley, *Bart.* ....10 Jan 37
Hon. Duncombe Pleydell Bouverie ..10 Jan 37
·Richard Poulden .....17 Aug 40
John Dick .....10 Jan 37
·Peter Rihouleau .....17 Aug 40
·Matthew Buckle .....17 Aug 40
·John Allen (a) .....17 Aug 40
·James Noble .....17 Aug 40
·Jeffery *Baron* de Raigersfeld .....17 Aug 40
·Christopher John Williams Nesham. 17 Aug 40
𝔐 *Sir* Charles Bullen, K.C.B., K.C.H. 10 Jan 37
·John Wight .....17 Aug 40
·Henry Folkes Edgell .....17 Aug 40
·William Young .....17 Aug 40
Edward Galwey .....10 Jan 37
Jacob Walton .....17 Aug 40
·Samuel Campbell Rowley .....10 Jan 37
Bulkley Mackworth Praed .....17 Aug 40
·Edward Walpole Browne .....17 Aug 40
·*Hon.* William Le Poer Trench .....17 Aug 40
·Edward Sneyd Clay .....17 Aug 40
·Charles Carter..... .....17 Aug 40
·Thomas Browne .....10 Jan 37
William Henry Brown Tremlett ....17 Aug 40
·𝔐 *Sir* Samuel Pym, K.C.B. .....10 Jan 37

OF THE WHITE.

·Samuel Butcher .....17 Aug 40
Robert Jackson .....10 Jan 37
✝ Charles Bayne Hodgson Ross .....10 Jan 37
Sir Charles Malcolm, *Kt.* .....10 Jan 37
Francis William Fane .....10 Jan 37
✝ *Hon.* George Elliot.....10 Jan 37
Sir James Hillyar, K.C.B K.C.H.....10 Jan 37
Rt. Hon. Lord William Fitz-Roy, K.C.B. .....10 Jan 37
·Matthew Godwin .....17 Aug 40
✝ *Sir* Hugh Pigot, *Kt.* K.C.H.....10 Jan 37
·✝ *Sir* Salusbury Davenport, *Kt.* K.C.H. .....17 Aug 40
Edward Hawker .....10 Jan 37
Sir Charles Richardson, K.C.B. .....10 Jan 37
·Francis Temple .....17 Aug 40

Digitized by Google

* *Sir* Arthur Farquhar, K.C.B. K.C.H.....10 Jan 37
·Henry Gordon .....17 Aug 40
††† *Sir* James Alexander Gordon, K.C.B.....10 Jan 37
†* *Hon.* Frederick William Aylmer 10 Jan 37
Richard Thomas .....10 Jan 37
James Richard Dacres.....28 June 38
·John Surman Carden .....17 Aug 40
John Sykes .....28 June 38
·John Impey .....17 Aug 40
·Henry Manaton Ommanney .....17 Aug 40
·Archibald Duff .....17 Aug 40
Hon. Donald Hugh Mackay .....28 June 38
Sir Francis Mason, K.C.B. .....28 June 38
·*Hon.* Major Jacob Henniker .....17 Aug 40
Thomas Brown .....28 June 38
Robert Henderson .....28 June 38
†*Sir* Lucius Curtis, *Bart* .....28 June 38
Sir John Louis, *Bart*.....28 June 38
Brian Hodgson.....28 June 38
Hood Hanway Christian.....28 June 38

OF THE BLUE.

Sir Josiah Coghill Coghill, *Bart.*....23 Nov 41
Nathaniel Day Cochrane.....23 Nov 41
John Ayscough .....23 Nov 41
†*Sir* Thomas John Cochrane, *Kt.* ..23 Nov 41
†William Furlong Wise .....23 Nov 41
·Edmund Boger .....23 Nov 41
William Jones Lye .....23 Nov 41
†*Sir* George Francis Seymour, *Kt.* G.C.H. .....23 Nov 41

Hon. George Poulett .....23 Nov 41
James Haldane Tait .....23 Nov 41
·*Sir* William Beauchamp Proctor, *Bart.* 23 Nov 41
Charles James Johnston .. ..23 Nov 41
·Edward Ratsey .....23 Nov 41
Rich. Turner Hancock .....23 Nov 41
·Charles Philip Butler Bateman .....23 Nov 41
·Mauritius Adolph. Newton De Starck .23 Nov 41
·Arthur Lysaght .....23 Nov 41
†*Hon.* Josceline Percy.....23 Nov 41
†*Hon. Sir* Anth. Maitland, K.C.M.G.23 Nov 41
Hon. Granville Leveson Proby.....23 Nov 41
†*Rt. Hon.* Granville George *Lord* Radstock .....23 Nov 41
†**Rt. Hon.* George *Earl* Cadogan .23 Nov 41
Sir Edward Tucker, K.C.B.....23 Nov 41
William Maude .....23 Nov 41
†Samuel Hood Inglefield.....23 Nov 41
†*Sir* William Augustus Montagu, *Kt.* K.C.H. .....23 Nov 41
·Valentine Collard .....23 Nov 41
†*Sir* Edward Chetham, *Kt.* K.C.H...23 Nov 41
·Reuben Caillaud Mangin .....23 Nov 41
·William Croft .....23 Nov 41
·Francis Beaumaun .....23 Nov 41
·James Robert Philips .....23 Nov 41
·Pringle Stoddart.....23 Nov 41
†William Bowles .....23 Nov 41
†Hyde Parker.....23 Nov 41
Charles Sibthorp John Hawtayne.....23 Nov 41
†James Whitley Deans Dundas ....23 Nov 41
†Samuel Jackson.....23 Nov 41
†*Sir* Edward Thomas Troubridge, *Bart.*.....23 Nov 41
·†Charles Gordon .....23 Nov 41

CAPTAINS

ON RETIRED HALF-PAY.

Hon. John Rodney .....14 Oct 80
John Miller.....11 Sept 97
Christopher Laroche .....29 Jan 00

Digitized by Google

NAVY AND PRIZE AGENTS FOR OFFICERS OF THE ROYAL NAVY, RESIDENT IN LONDON.

Atkins and Son, 7, Walbrook.
Barwis William H. B., 1, New Boswell-court, Lincoln's-inn.
Chard William and Edward, 3, Clifford's-inn, Fleet-street.
Chippendale J., 10, John-street, Adelphi.
Collier Thomas, and John Adolphus Snee, 3, Brick-court, Temple.
Copland J., 23, Surrey-street, Strand.
Dufaur Joseph, 13, Clement's-inn.
Goode & Lawrence, 15, Surrey-street, Strand.
Halford Messrs. & Co., 41, Norfolk-st., Strand.
Hallett and Robinson, 14, Great George-street.
Hinxman J., 34, Soho-square.
Holmes and Folkard, 3, Lyon's-inn, Strand.
Loudonsack & Case, 1, James-street Adelphi.
Muspratt John P., 38, Abchurch-lane.
Ommanney *Sir* F. M., *Kt.* 22, Norfolk-street, Strand.
Pettet and Newton, 10, Lancaster-place, Waterloo Bridge.
Slade William, 21, Cecil-street, Strand.
Smith Joseph, 12, Marshall-st. Golden-square.
Stilwell Thos. John and Thomas, 22, Arundel-street, Strand.
Woodhead Joseph, 1, James-street, Adelphi.

AGENTS FOR OFFICERS OF THE ROYAL MARINES,

Messrs. Cox and Son, Hatton-Garden.

LIST of LICENSED NAVY AGENTS for PETTY OFFICERS and SEAMEN.

With the Dates of their Licences Respectively.

N.B. Each Licence expires three years after the Date thereof.

Davis, Noah, 131, Ratcliffe Highway, and 55, High-street, Gravesend...16 Nov 41
Davis, Martha (*widow of S. S. Davis*), 68, High-street, Chatham.....6 Nov 40
Davis, David and Lazarus, Sierra Leone.....23 Nov 42
Edwards, John, 20, Common Hard, Portsea.....3 Oct 40
Harris Abraham, Sharp's Buildings, Tower Hill, London.....23 July 42
Hyman Hyman, 44, Bedford-street, Plymouth.....6 Sept 42
Isaac, Philip, 56, Great Prescott-street, Goodman's Fields.....18 May 40
Isaacs, Sam., 20, College-street, Portsea 14 Mar 42
Isaacs, John, 92, High-st., Chatham 25 June 41
Joseph, N., 15, Queen-st., Plymouth 12 Aug 42
Levi, Samuel Mordecai, 149, Leadenhall-street, London.....15 July 42
Levy, David, 65, High-street, Portsmouth.....4 Oct 41
Levy, Aaron, 45, Bedford-street, Plymouth.....19 Oct 41
Levy, Marks, 50, Bedford-street, Plymouth.....16 Aug 42
Magnus, Simon, 302, High-street, Chatham.....30 Nov 42
Marks, Charles, 22, Whimple-street, Plymouth.....15 Feb 41
Martell, George, 1, St. Mary-street, Portsmouth.....15 June 41
Mordecai, Mark, 68, St. Aubyn street, Devonport.....20 May 40
Moses (*otherwise Moss*) Benj., 1 and 14, Clock-street, Portsea.....10 Nov 40
Moses, John, jun., 48, Havant-street, Portsea.....6 Dec 41
Neck, Edmund, 22, Common Hard, Portsea.....31 Jan 42
Oliver, Robert Moon, 36, Chapel-street, Devonport.....19 Mar 40
Philpot, John, 3, Dowgate Hill, Walbrook, London.....10 Nov 41
Rogers, Rd. Hy. (*one of the Executors of Robt. Rogers, deceased,*) *Coal-Merchant*, 57, Hanover-st., Portsea.... 10 Jan 40
Solomon, Moses, 8, Ordnance-row, Portsea.....12 June 41
Werner, John, 5, Queen-st., Golden-square, Westminster..... 12 Feb 40

Digitized by Google

LIST OF PRIZES ADVERTISED FOR PAYMENT IN THE LONDON GAZETTE, BETWEEN THE 20TH OF SEPTEMBER AND THE 19TH OF DECEMBER, 1842.

Captor.	Prize.	Date of Capture.	Day of Payment.	Agent.
CLEOPATRA.	{ SECUNDO ROSARIO. } Tonnage Bounty.	27 Jan. 41	5 Oct. 42	Halford and Co., 41, Norfolk St., Strand.
GRECIAN.	{ LANCASHIRE WITCH. } Salvage.	21 to 27 Feb. 40	29 Dec. 42	Stilwell and Sons, 22, Arundel St., Strand.
RINGDOVE.	VICTORIA. Second Payment, Proceeds of Hull, &c.	23 Jun. 40	22 Dec. 42	J. Woodhead, 1, James St., Adelphi.
ROLLA.	PORTO FORMOSO. Tonnage Bounty and Moiety of Proceeds.	16 Sept. 40	22 Dec. 42	Stilwell and Sons, 22, Arundel St., Strand.
DITTO.	FELIX VENTURA. Tonnage Bounty and Moiety of Proceeds.	29 Nov. 40	22 Dec. 42	Do. Do.
TERMAGANT.	JULIA. Tonnage Bounty and Moiety of Proceeds.	28 Nov. 39	24 Nov. 42	Do. Do.
DITTO.	CONCEICAO. Tonnage Bounty and Moiety of Proceeds.	28 Nov. 39	24 Nov. 42	Do. Do.
DITTO.	FELICIDADE. Tonnage Bounty and Moiety of Proceeds.	5 Oct. 40	24 Nov. 42	Do. Do.
DITTO.	{ PACQUETA VERA CRUZANO. } Tonnage Bounty and Moiety of Proceeds.	15 Oct. 40	24 Nov. 42	Do. Do.

Digitized by Google

ADMIRALTY.

26th March, 1842.

NOTICE is hereby given, That Turkish Medals for the Officers and Men employed during the Campaign in Syria belonging to the undermentioned Ships, have been received at this Office, viz.:—

Asia.
Bellerophon.
Benbow.
Cambridge.
Carysfort.
Castor.
Cyclops, *Steam Vessel.*
Daphne.
Dido.
Edinburgh.
Ganges.
Gorgon, *Steam Vessel.*
Hastings.
Hazard.
Hecate, *Steam Vessel.*
Hydra, *Steam Vessel.*
Implacable.
Magicienne.
Medea, *Steam Vessel.*
Phœnix, *Steam Vessel.*
Pique
Powerful.
Princess Charlotte.
Revenge.
Rodney.
Stromboli, *Steam Vessel.*
Talbot.
Thunderer.
Vanguard.
Vesuvius, *Steam Vessel.*
Wasp.
Zebra.

GOLD MEDALS.—For Officers ranking with Field Officers.
SILVER MEDALS.—For Quarter-Deck and Warrant Officers.
COPPER MEDALS.—For Working Petty Officers, Seamen, Marines and Boys.

Of which the Gold Medals will be delivered on application at this Office, and the Silver and Copper Medals on application at the Office of the Accountant-General of the Navy, Somerset House; and the parties applying for them are to produce their respective Certificates.

By command of their Lordships,
JOHN BARROW.

Officers whose Deaths have been officially reported since 20th Sept., 1842.

ROYAL NAVY.

FLAG OFFICERS.

Seniority.

Admiral Sir John Lawford, K.C.B. 1830
Admiral ♏ *Sir* Henry Digby, G.C.B 1841
Vice-Admiral Sir Richard Hussey Hussey, K.C.B., G.C.M.G. 1837
Vice-Admiral Henry Evans 1840
Rear-Admiral William Butterfield 1840

CAPTAINS.

Hon. Matthew Fortescue 1782
Alex. Gordon 1814
Edwards R. Sibley 1814
Colin Campbell (*b*) 1814
Nathaniel Mitchell 1814
William Tucker 1840
Thomas Oliver 1840

COMMANDERS.

George Canning 1814
Hon. Coote H. Hutchinson 1822
Frederick Boyce 1824
George Bush 1828
Thomas Foulerton 1830
George Laing 1830
William Cullis 1830
John Kirtley 1830
Henry Clarke 1831
George Rogers 1836
John Rude 1836
William Barnes 1838
Edmund F. Thomas 1841

LIEUTENANTS.

William Vale 1808
Daniel Salter 1809
Anthony Reed 1810
Methuselah Wills 1811
Henry Love 1812
Richard Farr 1812
Samuel Wheeler 1814
William Lawson 1814
Frederick Pragnell 1815
John Hall (*b*) 1815
Robert C. Brown 1815
William Purvis 1815

Seniority

John Watt 1818
George Kennedy 1824
Philip Bisson 1826
George Collins 1827
Edward Young 1836
John Elias Vallack 1840
Rt. Hon. Lord Edward P. Clinton 1841

MASTERS.

John Noble 1798
George T. Appleton 1809
Gilbert H. Cole 1812
Robert Frampton 1838

MATE.

Bertie C. Cator 1836

MEDICAL OFFICERS.

Robert Malcolm .... S. 1819
Mathewson Corry ..... S. 1841
Charles Thomas, m.d.... S. 1795
Johnson Lincoln .... A.S. 1801

PURSERS.

Ford Brown 1800
Henry G. Windsor 1807
Edward R. Huggins 1808
John C. Bulman 1832
Robert Mason 1832
John G. Braid 1841

ROYAL MARINES.

Brevet-Major . James Uniacke 1828
Captain ..... William Morris 1811
Frederick Layton 1830
George H. Palliser 1837
1st Lieut. ... James Wheeler 1800
William S. L. Acherley 1837
Charles C. Hewitt 1837
Douglas A. Dorratt 1837
2nd Lieut. ... Aulay Macaulay 1779
William Collins 1780
William Hagerty 1809
Robert J. Mason 1809
Frederick W. Hall 1841

LONDON:—Printed by W. CLOWES and SONS, Stamford Street.

Digitized by Google

The following Honours have been conferred on the undermentioned Officers for their Services in China—by Gazette, 27th Dec., 1842.

Captain Thomas Bourchier, Companion of the Bath, to be Knight Commander of that Order: and

.. *Hon.* Frederick W. Grey,

.. Peter Richards,

.. *Sir* James E. Home, *Bart.*,

Brevet Lieut.-Col. Samuel B. Ellis, R.M.,

Captain Charles Richards,

.. Henry Kellett,

.. Rundle B. Watson,

.. William H. A. Morshead,

.. Richard Collinson,

To be Companions of the said most honourable Military Order.

Digitized by Google

Digitized by Google

By Authority.

THE

NAVY LIST,

CORRECTED TO

THE 20TH MARCH, 1843.

CONTENTS.

	Page
Admiralty	143
——Counsel and Solicitor for	142
——Courts, Judges, and Officers of..	141
Agents, Navy, Marine, and Prize	184
—— in Contract Mail Steam Vessels ...	89
—— in Emigration Transports	89
Aides-de-Camp, Naval & Marine, to the Queen	57
Bath, Knights and Companions of	57
Captains of the Navy, List of, in Seniority..	6
——Alphabetical ..	94
——Retired.....5 &	10
Certificates received from Officers.....	167
Chaplains, List of, in Seniority.....	44
—— Regulations for.....	156
—— Alphabetical	196
Charts of Marine Survey, Agent for the sale	170
Civil Department of the Navy	143
Clothing, &c., Allowances for the Loss of..	181
Coast Guard, Officers employed in the.....	90
——Regulations for the Admission of Seamen	165
Colonies, Officers settling in	165
Commanders, List of, in Seniority.....	10
——Alphabetical	98
—— Appointed to Line of Battle Ships	174
Contract Mail Steam Vessels, Agents in..	89
Deputy Inspectors of Hospitals and Fleets, List of, in Seniority.....	47
—— Alphabetical List of	130
Dispensers of Hospitals, List of, Seniority..	53
—— Alphabetical	130
Dock-Yards, Officers of.....	143
Documents, &c received in original	167
Dress Regulations	167
Emigration	165
Engineers, &c., Pay of, and Regulations for	177
Engineers' Boys.....	178
Flag Officers, List of, in Seniority.....	3
—— Alphabetical List of	92
——Commission	62
Foreign Orders	59
Freight Money, Regulations respecting	159
Greenwich Hospital	146
—— Schools	168
—— Out Pensions	171
—— Officers on the Out Pension List	146
Half Pay	154
Hospitals & Sick Quarters, Officers of.. 144.	145
Inspectors of Hospitals and Fleets, List of, in Seniority	47
—— Alphabetical List of	130
Judges and Officers of Admiralty Courts ...	141
Leave of Absence to go abroad	154
Levees, Her Majesty's Officers attending..	174
Lieutenants of the Navy, List of, in Seniority	18
——Alphabetical .	104
——Retired with Rank of Commander 15,	16
—— of Flag-Officers	62
—— time qualifying for Commanders of Line-of-Battle Ships	174
—— of Marines, List of 84, 85, 87,	88
Marine Surgs	170
Marine, Officers of, in Seniority	82
——, Alphabetical List of	118
—— Artillery	36
Marines, Cadets.....	180
Marines, Officers Retired and Reserved . 87,	88
—— Staff of the Corps	36
—— Rates of Pay of.....	153
—— Qualifications for Commission in	190
Masters of the Navy, List of, in Seniority..	41
—— Alphabetical	123
—— Second, Alphabetical List of.....	125
——'s Assistants, Regulations for.....	176
Mates of the Navy, List of, in Seniority...	44
—— Alphabetical,.	127
—— Rank and Appointment of.....	175
Medals, honorary	57
Medical Officers, List of, in Seniority	47
——Alphabetical	130
—— Inspectors, Pay.....	149
——Gold Medals to	170
Naval College at Portsmouth	147
Naval College, Regulations for Instruction at.....	179
Navy, List of Ships in the	62
Navy-Pay-Office.....	143
Navy and Prize Agents, Licensed.....	184
Naval Knights of Windsor.....	17
Naval Instructors, List of.....	140
——Regulations for.....	156
Oath of Allegiance.....	174
Observatories, Officers of...	143
Obituary.....	187
Orders of Knighthood	57
Packets	89
Pay, Sea	148
—— Half	154
Pensions for good Service	147
—— Officers on List for Greenwich Out for Wounds.....	146
——, Rates allowed Widows of Officers	173
——, Greenwich Out	171
Physicians, List of, in Seniority	51
——Alphabetical	130
Prize-Money, Proclam. for its Distribution	157
Prize Courts on each Station.....	141
Prize Agents Licensed, List of.....	184
Prize-Money advertised for Distribution ...	185
Pursers, List of, in Seniority	54
——Alphabetical	188
Regulations for Masters' Assistants	176
Religious Books, Regulation for their issue	164
Retired Commanders	15
——Captains.....	5 & 10
Revenue Vessels.....	89
Sale of Crown Lands in Australia.....	166
Schoolmasters, Seamen's.....	156
Second Masters, Alphabetical List of	125
Secretaries of Flag-Officers.....	62
Semaphores.....	146
Ships, List of	62
—— Ratings of.....	148
Sick Quarters & Hospitals, Officers at.. 144.	145
Surgeons and Assistants, List of, in Seniority	47
——Alphabet cal	130
Transport Serv., List of Officers employed in	146
Treasure, Proclamation respecting the Conveyance of.....	159
Victualling Yards, Officers of the.....	144
Widows' Pensions, Rates of, Rules and Orders for	173
Windsor, Naval Knights of	17
Wounded Officers on the Pension-List	147
Young Gentlemen, Regulations respecting	174

PUBLISHED BY

JOHN MURRAY, BOOKSELLER TO THE ADMIRALTY,

ALBEMARLE STREET, LONDON.

HONORARY DISTINCTIONS.

The Several Orders and Distinctions are denoted as follow:—

K.G.—Knight of the Garter.

K.T.—Knight of the Thistle.

G.C.B.—Knight Grand Cross of the Bath.

K.C.B.—Knight Commander of the Bath.

✠ before the name, Companion of the Bath.

G.C.M.G.—Grand Cross of St. Michael and St. George.

K.C.M.G.—Knight Commander of St. Michael and St. George

G.C.H.—Grand Cross of the Royal Hanoverian Guelphic Order.

K.C.H.—Knight Commander of the Royal Hanoverian Guelphic Order.

K.H.—Knight of the Royal Hanoverian Guelphic Order.

Officers who have received Medals, are denoted by the letter M prefixed to their names.

Officers who have received Foreign Orders, are denoted by an Asterisk before their names for each Order they are authorized to wear,—the name of which Order appears in the general list of Foreign Orders.—Page 59.

N.B. *Any Corrections of this List that may be sent under Cover to the Secretary of the Admiralty, marked in the corner of the Cover 'Navy List,' will be attended to.*

LONDON:
Printed by WILLIAM CLOWES and SONS, Stamford Street.

Digitized by Google

THE NAVY LIST.

COMMISSIONERS FOR EXECUTING THE OFFICE OF LORD HIGH ADMIRAL OF THE UNITED KINGDOM OF GREAT BRITAIN AND IRELAND.

THE RIGHT HONOURABLE
THOMAS EARL OF HADDINGTON.

ADMIRAL
THE RIGHT HONOURABLE SIR GEORGE COCKBURN, G.C.B.

VICE-ADMIRAL
SIR WILLIAM HALL GAGE, G.C.H.

REAR-ADMIRAL †SIR GEORGE FRANCIS SEYMOUR, *Kt.*, G.C.H.

CAPTAIN HON. WILLIAM GORDON.

THE RIGHT HONOURABLE
HENRY THOMAS LOWRY CORRY.

FLAG-OFFICERS OF THE ROYAL NAVY,

WITH THE DATES OF THEIR SENIORITY.

ADMIRAL OF THE FLEET.
Sir CHARLES EDMUND NUGENT, G.C.H., 24 April, 33.

ADMIRALS.

OF THE RED.

ℳ *Sir* Jas. Hawkins Whitshed, *Bart.* G.C.B. ..... 31 July 10
ℳ * *Sir* George Martin, G.C.B. G.C.M.G. ..... 19 July 21
Vice Admiral of the United Kingdom.
ℳ *Sir* Davidge Gould, G.C.B. ..... 27 May 25
ℳ * *Hon. Sir* Robert Stopford, G.C.B. G.C.M.G. ..... 27 May 25
Rear Admiral of the United Kingdom.
Sir Charles Hamilton, *Bart.* K.C.B. 22 July 30
Hon. Henry Curzon ..... 22 July 30
Sir Robert Barlow, G.C.B. ..... 12 Nov 40
ℳ * *Sir* Philip Charles Calderwood Henderson Durham, G.C.B. ..... 22 July 30
Right Hon. Lord Amelius Beauclerk, G.C.B., G.C.H. ..... 22 July 30
Sir Thomas Byam Martin, G.C.B. ... 22 July 30
Rt. Hon. Sir George Cockburn, G.C.B. 10 Jan 37
Major-General of Marines

OF THE WHITE.

James Carpenter ..... 10 Jan 37
Sir Graham Moore, G.C.B. G.C.M.G. 10 Jan 37
Philip Stephens ..... 10 Jan 37
ℳ *Sir* William Hotham, G.C.B. ..... 10 Jan 37
ℳ * * * *Sir* Edw. Codrington, G.C.B. G.C.M.G ..... 10 Jan 37
Sir George Parker, K.C.B. ..... 10 Jan 37
Frederick Watkins ..... 12 Nov 40
John Erskine Douglas ..... 28 June 38
* *Sir* John Poo Beresford, *Bart.* K.C.B. G.C.H. ..... 28 June 38
Thomas Le Marchant Gosselin ..... 23 Nov 41
* *Sir* Charles Rowley, *Bart.* G.C.H. G.C.H. ..... 23 Nov 41
* * *Sir* David Milne, G.C.B. ..... 23 Nov 41
Sir Robert Waller Otway, *Bart.* K.C.B. 23 Nov 41
Sir Willoughby Thos. Lake, K.C.B. .. 23 Nov 41

OF THE BLUE.

Sir Charles Ogle, *Bart.* ..... 23 Nov 41
Henry Raper ..... 23 Nov 41
Robert Dudley Oliver ..... 23 Nov 41

Digitized by Google

·D'Arcy Preston ....23 Nov 41
Man Dobson .....28 Nov 41
𝔐 *Hon. Sir* John Talbot, G.C.B. ....23 Nov 41
John Gifford.....23 Nov 41
Sir John West, K.C.B. .....23 Nov 41
·Joseph Bullen .....23 Nov 41
Stephen Poyntz .....23 Nov 41
Right Hon. John *Lord* Colville .....23 Nov 41
John Cochet .....23 Nov 41
Sir Charles Ekins, K.C.B.....23 Nov 41
Benjamin William Page.....23 Nov 41

VICE ADMIRALS.

OF THE RED.

Henry Richard Glynn.....10 Jan 37
𝔐 *Sir* Edw. Hamilton, *Bart.* K.C.B. ..10 Jan 37
✱ *Sir* Thomas Baker, K.C.B. .....10 Jan 37
Hon. Sir Courtenay Boyle, *Kt.* K.C.H..12 Nov 40
·*Sir* Robert Laurie, *Bart.* K.C.B. .....10 Jan 37
Sir William Hall Gage, G.C.H. .....10 Jan 37
Aiskew Paffard Hollis .....10 Jan 37
Sir Henry Heathcote, *Kt.*.....10 Jan 37
Sir Edward William Campbell Rich Owen, K C.B. G.C.H.....10 Jan 37
George James Shirley .....12 Nov 40
·James Keith Shepard .....12 Nov 40
·*Sir* Graham Eden Hamond, *Bart.* K.C.B. .....10 Jan 37
Robert Honyman .....10 Jan 37
Sir Robert Lewis FitzGerald, *Kt.* K.C.H. .....12 Nov 40
Hugh Downman .....10 Jan 37
Hon. Sir Thomas Bladen Capel, K.C.B. .....10 Jan 37

OF THE WHITE.

Rt. Hon. Lord James O'Bryen, G.C.H. 10 Jan 37
Richard Matson .....10 Jan 37
John Mackellar .....10 Jan 37
George Barker .....12 Nov 40
·*Sir* Charles Adam, K.C.B. .....10 Jan 37
William Granger .....10 Jan 37
Sir John Chambers White, K.C.B....10 Jan 37
Henry Garrett .....12 Nov 40
·*Sir* Adam Drummond, *Kt.* K.C.H. ....10 Jan 37
Robert Lloyd.....10 Jan 37
John Chesshyre .....17 Aug 40
Sir Thomas Livingstone, *Bart.*.....28 June 38
✱✱✱ *Sir* Edward Brace, *K.C.B.* ....28 June 38
Sir Jahleel Brenton, *Bart.* K.C.B. ...1 July 40
𝔐 *Sir* Francis William Austen, K.C.B. .....28 June 38
Bendall Robert Littlehales .....17 Aug 40
·Norborne Thompson.....23 Nov 41
Edward Stirling Dickson.....23 Nov 41

OF THE BLUE.

Thomas James Maling.....23 Nov 41
✱✱✱ *Sir* John Acworth Ommanney, K.C.B. .....28 Nov 41
Zachary Mudge.....28 Nov 41
Henry Hill .....23 Nov 41

·Charles Wollaston .....28 Nov 41
Alexander Wilmot Schomberg .....28 Nov 41
Sir Edward Durnford King, *Kt.* K.C.H.28 Nov 41
Henry Vansittart .....28 Nov 41
Sir George Mundy, K.C.B. .....23 Nov 41
Frederic Warren.....23 Nov 41
·Richard Pencocke .....23 Nov 41
James Carthew .....23 Nov 41
Sir Thomas Briggs, G.C.M.G. .....23 Nov 41
Rt. Hon. Thomas *Earl of* Dundonald 23 Nov 41
·Nicholas Tomlinson .....28 Nov 41
Sir William Parker, G.C.B. .....23 Nov 41
George McKinley .....28 Nov 41
James Katon .....23 Nov 41
·✱ *Sir* Charles Dashwood, K.C.B. ....23 Nov 41

REAR ADMIRALS.

OF THE RED.

✝Richard Curry .....10 Jan 37
William Skipsey .....10 Jan 37
✝*Hon.* Frederick Paul Irby .....10 Jan 37
Sir John Wentworth Loring, K.C.B. K.C.H.....10 Jan 37
Sir Robert Howe Bromley, *Bart.* ....10 Jan 37
Hon. Duncombe Pleydell Bouverie ..10 Jan 37
·Richard Poulden .....17 Aug 40
John Dick .....10 Jan 37
·Peter Ribouleau .....17 Aug 40
·Matthew Buckle .....17 Aug 40
·John Allen (*a*) .....17 Aug 40
·James Noble .....17 Aug 40
·Jeffery *Baron* de Raigersfeld .....17 Aug 40
·Christopher John Williams Nesham. 17 Aug 40
𝔐 *Sir* Charles Bullen, K.C.B., K.C.H.10 Jan 37
·John Wight .....17 Aug 40
·Henry Folkes Edgell .....17 Aug 40
·William Young .....17 Aug 40
Edward Galwey .....10 Jan 37
Jacob Walton .....17 Aug 40
·Samuel Campbell Rowley .....10 Jan 37
Bulkley Mackworth Praed .....17 Aug 40
·Edward Walpole Browne .....17 Aug 40
·*Hon.* William Le Poer Trench .....17 Aug 40
·Edward Sneyd Clay .....17 Aug 40
·Charles Carter..... .....17 Aug 40
·Thomas Browne .....10 Jan 37
William Henry Brown Tremlett ....17 Aug 40
·𝔐 *Sir* Samuel Pym, K.C.B. .....10 Jan 37

OF THE WHITE.

·Samuel Butcher .....17 Aug 40
Robert Jackson .....10 Jan 37
✝Charles Bayne Hodgson Ross .....10 Jan 37
Sir Charles Malcolm, *Kt.*.....10 Jan 37
Francis William Fane .....10 Jan 37
✝*Hon.* George Elliot.....10 Jan 37
Sir James Hillyar, K.C.B K.C.H.....10 Jan 37
Rt. Hon. Lord William Fitz-Roy, K.C.B. .....10 Jan 37
·Matthew Godwin .....17 Aug 40
✝*Sir* Hugh Pigot, *Kt.* K.C.H.....10 Jan 37
✝*Sir* Salusbury Davenport, *Kt.* K.C.H. .....17 Aug 40
Edward Hawker .....10 Jan 37
Sir Charles Richardson, K.C.B. .....10 Jan 37
·Francis Temple .....17 Aug 40

Digitized by Google

* *Sir* Arthur Farquhar, K.C.B. K.C.H. ..... 10 Jan 37
·Henry Gordon ..... 17 Aug 40
††† *Sir* James Alexander Gordon, K.C.B. ..... 10 Jan 37
†* *Hon.* Frederick William Aylmer 10 Jan 37
Richard Thomas ..... 10 Jan 37
James Richard Dacres ..... 28 June 38
·John Surman Carden ..... 17 Aug 40
John Sykes ..... 28 June 38
·John Impey ..... 17 Aug 40
·Henry Manaton Ommanney ..... 17 Aug 40
·Archibald Duff ..... 17 Aug 40
Hon. Donald Hugh Mackay ..... 28 June 38
Sir Francis Mason, K.C.B. ..... 28 June 38
·*Hon.* Major Jacob Henniker ..... 17 Aug 40
Thomas Brown ..... 28 June 38
Robert Henderson ..... 28 June 38
†*Sir* Lucius Curtis, *Bart.* ..... 28 June 38
Sir John Louis, *Bart.* ..... 28 June 38
Brian Hodgson ..... 28 June 38
Hood Hanway Christian ..... 28 June 38

OF THE BLUE.

Sir Josiah Coghill Coghill, *Bart.* ..... 23 Nov 41
Nathaniel Day Cochrane ..... 23 Nov 41
John Ayscough ..... 23 Nov 41
†*Sir* Thomas John Cochrane, *Kt.* ..... 23 Nov 41
†William Furlong Wise ..... 23 Nov 41
·Edmund Boger ..... 23 Nov 41
William Jones Lye ..... 23 Nov 41
†*Sir* George Francis Seymour, *Kt.* G.C.H. ..... 23 Nov 41

Hon. George Poulett ..... 23 Nov 41
James Haldane Tait ..... 23 Nov 41
·*Sir* William Beauchamp Proctor, *Bart.* 23 Nov 41
Charles James Johnston ..... 23 Nov 41
·Edward Ratsey ..... 23 Nov 41
Rich. Turner Hancock ..... 23 Nov 41
·Charles Philip Butler Bateman ..... 23 Nov 41
·Mauritius Adolph. Newton De Starck . 23 Nov 41
·Arthur Lysaght ..... 23 Nov 41
†*Hon.* Josceline Percy ..... 23 Nov 41
†*Hon. Sir* Anth. Maitland, K.C.M.G. 23 Nov 41
Hon. Granville Leveson Proby ..... 23 Nov 41
†*Kt. Hon.* Granville George *Lord* Radstock ..... 23 Nov 41
†* *Kt. Hon.* George *Earl* Cadogan . 23 Nov 41
Sir Edward Tucker, K.C.B. ..... 23 Nov 41
William Maude ..... 23 Nov 41
†Samuel Hood Inglefield ..... 23 Nov 41
†*Sir* William Augustus Montagu, *Kt.* K.C.H. ..... 23 Nov 41
·Valentine Collard ..... 23 Nov 41
†*Sir* Edward Chetham, *Kt.* K.C.H. . 23 Nov 41
·Reuben Caillaud Mangin ..... 23 Nov 41
·William Croft ..... 23 Nov 41
·Francis Beauman ..... 23 Nov 41
·James Robert Philips ..... 23 Nov 41
·Pringle Stoddart ..... 23 Nov 41
†William Bowles ..... 23 Nov 41
†Hyde Parker ..... 23 Nov 41
Charles Sibthorp John Hawtayne ..... 23 Nov 41
†James Whitley Deans Dundas ..... 23 Nov 41
†Samuel Jackson ..... 23 Nov 41
†*Sir* Edward Thomas Troubridge, *Bart.* ..... 23 Nov 41
·†Charles Gordon ..... 23 Nov 41

CAPTAINS

ON RETIRED HALF-PAY.

Hon. John Rodney ..... 14 Oct 80
John Miller ..... 11 Sept 97
Christopher Laroche ..... 29 Jan 00

Digitized by Google

CAPTAINS.

1808

John Clavell .....4 Feb
James Murray Gordon ..15 Feb
Sir William Henry Dillon, *Kt.* K.C.H.....21 Mar
Matthew Smith (*b*) ....24 April
†Thomas Searle .....25 April
†††Henry Hope .....24 May
†*Sir* Thomas Usher, *Kt.* K.C.H.....24 May
William Ward .....10 June
†*Sir* Samuel John Brooke Pechell, *Bart.* K.C.H. 16 June
Robert Elliot .....27 June
†Cuthbert Featherstone Daly .....18 Aug
†*Hon. Sir* Fleetwood Broughton Reynolds Pelew, *Kt.* K.C.H.....14 Oct
†*Sir* Francis Augustus Collier, *Kt.* K.C.H.....13 Dec

1809

James Wilkes Maurice ..18 Jan
†Charles Dilkes.. .....18 Jan
Hon. James William King 18 Jan
James Prevost.....18 Mar
Thomas Withers .....18 May
**Sir* Charles Napier, K.C.B. .....22 May
†Thomas Forrest .....25 July
Richard Harward .....31 July
†William Goate .....15 Aug
John Brett Purvis . ....16 Sept
William Henry Shirreff .15 Nov
John Simpson .....12 Dec

1810

†Richard Arthur .....11 Jan
†††Philpps Hornby ....16 Feb
Hon. William Gordon...12 Mar
†Charles John Austen .10 May
Spelman Swaine .....17 May
Francis Beaufort .....30 May
Philip Browne .....19 June
†Henry Prescott.....25 July
Thomas White (*a*).....7 Aug
†*Sir* Nisbet Josiah Willoughby, *Kt.* K.C.H. ..5 Sept
Edward Wallis Hoare....16 Oct
George Sayer .....21 Oct
James Slade.....21 Oct
William Williams Foote .21 Oct
James Lillicrap .....21 Oct
Walter Grossett.....21 Oct
John Thompson (*a*).....21 Oct
Thomas Folliott Baugh ..21 Oct
John Baker .....21 Oct
Samuel Martin Colquitt .21 Oct
Gustavus Stupart .....21 Oct
†*John Coode .....21 Oct
†Jeremiah Coghlan....27 Nov
Thomas Francis Charles Mainwaring .....27 Nov

1811

†*****Sir* Thomas Fellowes, *Kt.*.....4 Mar
†*Hon.* William Waldegrave (*a*) .....8 Mar
Thomas Huskisson.....14 Mar
Edward Henry A'Court 29 Mar
Sir Bentinck Cavendish Doyle, *Kt.*.....3 April
John Pasco .....3 April
John Hollinworth .....3 April
Clement Sneyd .....3 April
†*John Duff Markland .....18 April
William Fisher.....18 April
Abel Ferris .....18 April
Edward Harvey .....18 April
Robert Merrick Fowler .20 April
Wm. Fitzwilliam Owen ..2 May
Manley Hall Dixon ....28 June
William Brooking Dolling 1 Aug
Hon. Alexander Mönes ...1 Aug
Donald Campbell.....1 Aug
Sir Henry Hart, *Kt.* K.C.H.....1 Aug
George Henderson .....1 Aug
†Thomas Tudor Tucker. 1 Aug
John Bowker .....16 Aug
Henry Bourchier .....22 Aug
†Robert Worgan George Festing .....9 Oct
Peter John Douglas.....26 Nov

1812

†Barrington Reynolds..28 Jan
George Morris .....1 Feb
John Tancock.....1 Feb
Hon. George Alfred Crofton .....1 Feb
†James Pattison Stewart 1 Feb
†Robert Maunsell .....7 Feb
†Christopher Bell .....7 Feb
Villiers Francis Hatton....7 Feb
James Stevenson.....27 Feb
Hon. Edmund Sexten Pery Knox.....28 Feb
Rt. Hon. David *Earl* of Leven and Melville...28 Feb
Colin Campbell (*a*).....28 Feb
Charles Sotheby .....28 Feb
Joseph Symes .....21 Mar
Hon. Wm. Henry Percy .21 Mar
James Pringle ....1 June
Rt. Hon. George *Earl* of Egremont.....3 July
†*Sir* Augustus William James Clifford, *Bart.*.23 July
Samuel Leslie.....31 July
Edward Ellicott..... .12 Aug
Peter Rye .....12 Aug
James Gifford .....12 Aug
Timothy Clinch .....12 Aug
†George Le Geyt .....12 Aug
Buckland Stirling Bluett, K.H.....12 Aug
Henry Gage Morris ....12 Aug

The above Officers are on the Half-Pay of 14s. 6d. per Diem.

Samuel Chambers .....12 Aug
Edward Augustus Down 12 Aug
Thomas Whinyates.....12 Aug
George Moubray .....12 Aug
†John William Andrew 26 Sept
Sir Joshua Ricketts Rowley, *Bart.* .....30 Sept

1813

†Alex. Renton Sharpe ..22 Jan
Robert Milford .....31 Mar
Henderson Bain ....6 April
Clement Milward.....28 May
†Joseph Needham Tayler .....16 Aug
†John Fordyce Maples..23 Aug
†Robert Bloye.....23 Sept
Thos. Edward Symonds..29 Sept
Gordon Thomas Falcon ..29 Oct
Sir Watkin Owen Pell, *Kt.* 1 Nov
Thos. Fortescue Kennedy.4 Dec
Lewis Hole .....4 Dec
John M'Kerlie .....4 Dec
Thomas Richard Toker ...4 Dec
†Wm. FairbrotherCarroll 6 Dec
Fred. Jennings Thomas ..8 Dec

1814

Henry Thomas Davies ..19 Feb
Peter Fisher .....19 Feb
Hon. Henry Dilkes Byng .9 Mar
**Sir* Andrew Pellet Green, *Kt.* K.C.H. ....19 April
William Bowen Mends ..26 May
Geo. Gustavus Lennock..4 June
George Ferguson.....6 June
Sir Wm. Geo. Parker, *Bart.* 6 June
***Sir* George Rose Sartorius, *Kt.*.....6 June
Robert Wauchope.....6 June
Sir John Gordon Sinclair, *Bart.*.....6 June
Robert Gambier .....6 June
Charles Frederick Payne 7 June
†Colin Macdonald.....7 June
George Edward Watts...7 June
Abraham Lowe .....7 June
Sir James John Gordon Bremer, K.C.B., K.C.H.7 June
Charles Bertram.....7 June
George Hills .....7 June
*Henry Fanshawe .....7 June
Isaac Hawkins Morrison 7 June
†George Barne Trollope 7 June
**Sir* Thomas Mansell, *Kt.* K.C.H.....7 June
*Nevinson De Courcy ..7 June
Thomas Groube .....7 June
Hercules Robinson.....7 June
William Black .....7 June
Michael Head.....7 June
Ralph Randolph Wormeley .....7 June

Digitized by Google

†John Harper.....7 June
Weston Phipps.....7 June
Augustus Vere Drury....7 June
*George Wickens Willes 7 June
Hayes O'Grady.....7 June
Thomas Dick.....7 June
William Isaac Scott.....7 June
†Maurice Frederick Fitzhardinge Berkeley ...7 June
Bertie Cornelius Cator ..7 June
Sir David Dunn, *Kt.*, K.C.H.....7 June
†*Fairfax Moresby ... 7 June
Frederick Edward Vernon Harcourt .....7 June
Rt. Hon. George Anson *Lord* Byron.....7 June
Rt. Hon. Kenelm *Lord* Somerville.....7 June
**Sir* Edmund Lyons, *Bart.* K.C.H.....7 June
Sir Charles Sullivan, *Bart.* 7 June
Henry Jenkinson.....7 June
†**Sir John Marshall, *Kt.* K.C.H.....7 June
Edward Saurin.....7 June
John Hardy Godby....27 June
*Christopher Strachey. 28 June
James Erskine Wemyss..1 July
Arden Adderley.....19 July
James Boxer.....19 July
Richard O'Conor, *K.C.H.* 16 Aug
Francis Erskine Loch...29 Sept
†Thomas Ball Sulivan ..19 Oct
David Scott.....22 Oct
†Edward Collier .....18 Nov
Richard Creyke.....19 Dec

1815

Nicholas Lechmere Pateshall.....18 Feb
†Nicholas Lockyer.....29 Mar
†Rowland Mouey .....29 Mar
John Sheridan .....13 June
†*Sir* Henry Loraine Baker, *Bart.*.....13 June
George William Hughes D'Aeth .....13 June
†Robert Ramsay .....13 June
John Charles Gawen Roberts .....13 June
†*Sir* Samuel Roberts, *Kt.*.....13 June
David Price.....13 June
Archibald Tisdall.....14 July
Joseph Gulston Garland 19 Aug
Rt. Hon. Algernon *Lord* Prudhoe.....19 Aug
Wm. Stanhope Lovell *K.H.*.....21 Aug
†*John Toup Nicolas, *K.H.*.....26 Aug
John Moberly.....26 Aug
Joseph Digby.....8 Sept
Charles Warde, K.H.....18 Sept
William Fitzrington.....18 Sept
Daniel Pring.....19 Sept
Frederick Wm. Burgoyne.....20 Sept
James Rattray.....20 Sept
John Allen (*b*).....20 Sept
†William Willmott Henderson, K.H.....9 Oct
Sir John Hill, *Kt.*.....23 Oct
John Carter.....27 Dec

1816

Henry Meynell.....10 April
Arthur Philip Hamilton 31 May
Daniel Lawrence.....3 Sept
Robert Henley Rogers ...2 Sept
*George Bentham .....16 Sept
†Arthur Fanshawe .....17 Oct
James Arthur Murray ..15 Nov

1817

Thomas Renwick .....1 Jan
Henry Higman .....1 Jan
George Hewson .....1 Jan
†John Lawrence .....1 Jan
John Macpherson Ferguson 1 Jan
Edmund Waller .....1 Jan
John Gourly .....1 Jan
Augustus Baldwin .....1 Jan
Henry Colins Deacon...2 April
†Houston Stewart.....10 June
Edward Barnard.....4 July
Basil Hall .....5 Nov
James Wallis.....26 Nov

1818

Wm. Bateman Dashwood 21 Oct
Martin White.....7 Dec
John Cookesley .....7 Dec
Charles George Rodney Phillott.....7 Dec
William Wolrige .....7 Dec
†**Sir* John Ross, *Kt.* 7 Dec
Sir James Stirling, *Kt.*.... 7 Dec
Amos Freeman Westropp. 7 Dec
George Brine .....7 Dec
†**Rt. Hon. Lord* John Hay..... 7 Dec
Constantine Richard Moorsom .....7 Dec
Rt. Hon. George James *Earl* of Egmont .....7 Dec
Hon. John Gordon .....21 Dec

1819

William Popham.....19 May
James Hay .....12 Aug
Sir Charles Thomas Jones, *Kt.*.....12 Aug
Charles Burrough Strong .....12 Aug
Robert Riddell Carré ...12 Aug
Sir George Augustus Westphal, *Kt.*.....12 Aug
Provo William Parry Wallis 12 Aug
Hugh Patton .....12 Aug
Hon. Charles Orlando Bridgeman.....2 Sept
Henry Shiffner.....10 Nov

The above Officers are on the Half-Pay of 12s. 6d. per Diem.

Henry Forbes.....7 Dec
William Walpole.....7 Dec

1820

Alexander Montgomerie ..3 Oct
Sir William Saltonstall Wiseman, *Bart.*.....22 Nov
John William Montagu .30 Nov

1821

Hon. George Pryse Campbell 27 Jan
Donat Henchy O'Brien ..5 Mar
Wilson Braddyll Bigland, *K.H.*.....6 Mar
George Cornish Gambier 4 June
John Gore (*a*).....19 July
John Cook Carpenter, *K.H.*.....19 July
Robert Hockings.....19 July
Edward Lloyd, *K.H.* ...19 July
John Gedge.....19 July
Benedictus Marwood Kelly .....19 July
Armar Lowry Corry ....23 July
Sir William Edward Parry, *Kt.*.....8 Nov
Henry William Bruce...16 Nov

1822

Sir Chas. Burrard, *Bart.*, 29 Jan
William James Mingaye. 29 Jan
Thomas Ladd Peake.....1 Mar
Norwich Duff .....23 April
Sir Charles Christopher Parker, *Bart.* .....23 April
John Edward Walcott ...6 May
Thomas Wolrige .....19 July
Christopher Crackenthorp Askew .....19 July
William Hendry.....19 July
†***Hon.* Frederick Spencer .....26 Aug
James Hanway Plumridge 9 Oct
Charles Nelson .....9 Oct
Sir George Tyler, *Kt.* K.H. 10 Oct
**Sir* John Franklin, *Kt.* K.C.H.....20 Nov
Sir Thomas Herbert, K.C.B. 25 Nov
Charles Hope Reid.....26 Dec
Henry Theodosius Browne Collier.....26 Dec
John Brenton .....26 Dec
William Ramsden .....26 Dec
George Richard Pechell..26 Dec
Alexander Barkclay Branch, *K.H.*.....26 Dec
Herbert Brace Powell....26 Dec
John Donaldson Boswall 26 Dec
Henry Stanhope .....26 Dec
John Townsend Coffin...26 Dec
Frederick Hunn .....26 Dec

1823

†***Edward Curzon..8 Feb
Septimus Arabin .....20 Mar
Hon. Henry John Rous 25 April

Digitized by Google

Thomas Hall Clowes....16 May
John Walter Roberts...16 June
✝Edward Boxer .....23 June
George Frederick Rich...1 July
William James Hope Johnstone.....21 Oct

1824

James Couch .....24 Jan
✲William Henry Smyth..7 Feb
James Ryder Burton, K.H.....23 Feb
✲Richard Saumarez...17 April
William Fanshawe Martin 5 June

Hon. George Rolle Walpole Trefusis.....24 June
James Montagu .....17 July
✝*Hon.* Richard Saunders Dundas .....17 July
Thomas Prickett .....20 Aug
✲✲Alexander Dundas Young Arbuthnott....14 Oct
Rt. Hon. Lord Adolphus Fitz Clarence, G.C.H. .24 Dec
Isham Fleming Chapman 29 Dec

1825

Percy Grace .....1 Feb
Henry Dundas .....9 Feb
William Hotham, K.H. 4 April
Hon. Montagu Stopford 8 April
Edmund Denman .....27 May
John Skekel .....27 May
John Stoddart.....27 May
George Ourry Lempriere 27 May
Thomas Barker Devon, K.C.H.....27 May
Rt. Hon. Charles Philip *Earl of* Hardwicke ....6 June
✝Henry Ducie Chads ..25 July
✝Frederick Marryat....25 July
Thomas Warrand .....27 July
John Gore (*b*).....27 July
Charles Bowen .....27 July
George Robert Lambert .8 Aug
Thomas Smith.....16 Aug
John George Graham ....8 Oct
Alexander Thomas Emeric Vidal .....4 Oct
John Leith.....11 Nov

1826

Right Hon. Charles *Lord* Colchester .....26 Jan
Charles Hope.....26 Jan
John George Aplin .....28 Jan
William Rochfort .....27 Mar
William Keats .....27 Mar
Sir Henry John Leeke, *Kt.* K.H.....27 May
Thomas Martin .....2 Aug
Henry Edwards .....2 Aug
Rodney Shannon .....3 Aug
Charles Howe Fremantle..4 Aug
Michael Seymour.....5 Aug
John Pakenham .....26 Aug
Rt. Hon. Lord William Paget .....18 Oct
Francis Fead .....1 Nov
Frederick Augustus Wetherall .....13 Nov
Henry Litchfield .....20 Nov
William Webb.....2 Dec

1827

Charles Simeon .....10 Mar
Richard Augustus Yates 12 Mar
Edward Le Cras Thornbrough.....17 April
Robert Tait .....17 April
Chas. Hallowell Carew 17 April
Charles Grenville Randolph .....20 April
Edw. Richard Williams 28 April
Sir Henry Martin Blackwood, *Bart.*.....28 April
✝Henry Byam Martin..28 April
Robert Patton .....30 April
Robert Aitchison .....30 April
Henry Eden .....30 April
Samuel Thornton .....30 April
Frederic William Beechey .....8 May
Hon. Chas. Leonard Irby 2 July
Richard Hoare .....7 July
Octavius Vernon Harcourt .....7 Aug
Francis Bruce .....14 Aug
Sir Thomas Bourchier, K.C.B. .....12 Sept
John Foote.....29 Sept
Philip Henry Bridges...29 Sept
✝✲✲Lewis Davies....21 Oct
✝✲John Norman Campbell .....22 Oct
✝✲✲✲*Rt. Hon.* Henry John Chetwynd, *Viscount* Ingestre.....22 Oct
Sir William Symonds, *Kt* 5 Dec

1828

John Windham Dalling ..2 Jan
✝James Scott .....8 Jan
John Fitz Gerald Studdert 9 Jan
Charles Crole .....26 Jan
William Sandom .....28 Mar
George William Conway Courtenay .....14 April
Charles Gordon (*b*).....17 April
✝✲✲✲George Bohun Martin .....19 April
✝*Hon.* Frederic William Grey .....19 April
William Jardine Purchas .....16 May
Sir Richard Grant, *Kt.*..17 May
Thomas Dench .....4 June
Hon. George Frederic Hotham .....7 June
James Campbell.....21 June
John Burnet Dundas ....8 July
✝✲Robert Lambert Haynes .....8 July
William Hobson .....9 July
Follett Walrond Pennell 14 July
Wm. Alexander Baillie Hamilton .....9 Aug
George William St. John Mildmay .....16 Aug
William Jones (*c*) .....18 Aug
Hon. William Keith ....18 Aug
Theobald Jones .....25 Aug
Edward Purcell .....25 Aug
George Lloyd.....26 Aug
Jenkin Jones .....29 Aug
Charles Elliot .....28 Aug
Thomas Bennett .....16 Sept
✝Peter Richards .....17 Sept
Robert White Parsons ..11 Nov

1829

Henry Gosset .....1 Jan
Abraham Crawford .....5 Jan
George Haye .....4 Mar
William Fletcher .....4 Mar
Russell Henry Manners ..4 Mar
John Furneaux.....16 Mar
James Thorne.....30 Mar
Jodrell Leigh .....2 June
Joseph O'Brien (*b*) .....8 Aug
✝Henry Smith (*a*) .....8 Sept
Charles Henry Paget....28 Oct
✲✲Stephen Lushington .28 Oct
Sir Eaton Travers, *Kt.* K. H. .....19 Nov
George Hayes .....2 Dec
John Alexander Duntze .24 Dec

1830

Aaron Tozer .....14 Jan
William Morier .....18 Jan
David Hope.....4 Feb
George Scott.....12 Feb
William Bohun Bowyer .17 Feb
Frederic Thomas Michell 22 Feb
Phillip Parker King ....25 Feb
Richard Freeman Rowley 26 Feb
Courtenay Edmund William Boyle .....27 May
Rowland Mainwaring...22 July
John Wyatt Watling ...22 July
Richard Pridham.....22 July
John Lyons.....22 July
Philip Westphal.....22 July
John Reynolds .....22 July
Henry Algernon Eliot ..22 July
Francis James Lewis ...22 July
Edward Sparshott, K.H. 22 July
William Blight .....22 July
James Wigston .....22 July
✝George Frederic Ryves 22 July
George Woolcombe ....22 July
Sir Thomas Hastings, *Kt* .....22 July
Hon. Thomas Best .....22 July
William Cuppage .....22 July
✝Charles Ramsay Drinkwater Bethune .....22 July
John Wilson (*b*) .....22 Oct
Charles Graham .....4 Nov
Geo. Berkeley Maxwell..20 Nov
Hon. George John Cavendish.....25 Nov
Charles Talbot .....25 Nov
Samuel Burgess .....27 Nov
Henry Edward Napier ..31 Dec

1831

Thomas Wren Carter..25 April
Sir Thomas Sabine Pasley, *Bart.*.....24 May
Samuel Price .....25 June
James Wallace Gabriel, K.H.....2 July
John Hindmarsh, K.H...3 Sept
William Broughton.....22 Nov
Alexander Ellice.....20 Dec

1832

Christopher Wyvill .....22 Feb
Thomas Lamb Polden Laugharne .....4 April
George Smith.....13 April
Andrew Atkins Vincent, K. H. .....9 May
Samuel Radford, K.H. ..31 May
Charles Hamlyn Williams 4 July
Henry Francis Greville ..27 Aug

Digitized by Google

Joseph Harrison ... .9 Oct
Thomas Dickinson (*b*)..29 Nov

1833

John Milligan Laws .....7 Jan
Osborne Foley .....16 Jan
William Nugent Glascock 8 June
Charles Hotham .....28 June
Patrick Duff Henry Hay 15 Nov
Sir Burton Macnamara, *Kt.* .....16 Nov
Rt. Hon. Lord George Paulet .....18 Nov
Rt. Hon. Lord Edward Russell .....19 Nov
Henry Shovell Marsham 24 Dec

1834

Charles Crowdy.....13 Jan
Thomas Mansel .....12 Feb
Henry Wolsey Bayfield . 4 Jun
William Townsend Dance.....5 June
William Burnaby Greene.....6 June
Hon. George Grey.....14 July
John James Onslow....27 Aug
Andrew Forbes .....27 Aug
Robert Oliver.....28 Aug
✱William Hamley .....20 Oct
John Townshend.....22 Oct
Hon. Arthur Duncombe .24 Oct
James Clark Ross .....28 Oct
Robert FitzRoy.....3 Dec

1835

Thomas George Wills ....7 Jan
Abraham Mills Hawkins. 6 Feb
Hon. John Frederick Fitzgerald De Ros ....7 Feb
John Drake 21Mar
Edward Aug. Frankland .....28 Mar
Chas. Henry Swinburne..... .....8 July
✝Joseph Nias.....8 July
Sir Philip Broke, *Bart.*.12 Sept
Henry Dundas Trotter..16 Sept
Sir George Back, *Kt.*...30 Sept
Peter M'Quhae .....10 Dec
James Burney .....10 Dec

1836

James Morgan .....15 Jan
William Hillyar.....20 Jan
✝✱✱✱ Henry John Codrington .....20 Jan
Robert Russell .....9 May
Rt. Hon. Lord John Frederick Gordon Hallyburton, G.C.H. .....4 Aug
John M'Dougall (*b*) .....16 Aug
William Price Hamilton .28 Oct

1837

Richard Barton.....2 Jan
✱✱William Frederick Lapidge .....6 Jan
William Slaughter, K.H. 10 Jan
Thomas Gill.....10 Jan
John Parson.....10 Jan
William Allan Herringham .....10 Jan
Robert Gordon.....10 Jan
James Brasier.....10 Jan
Robert Fair, K.H.....10 Jan
Robt. Contart McCrea...10 Jan
Michael Quin.....10 Jan
Richard Owen.....10 Jan

John Balfour Maxwell...10 Jan
John Rivett Carnac.....10 Jan
Sir Spencer Lambert Hunter Vassall, *Kt.*, K.H..10 Jan
✝✱Thomas Maitland....10 Jan
Thomas Dilke.....10 Jan
William Robertson.....10 Jan
William Hargood.....10 Jan
Sir Thomas Raikes Trigge Thompson, *Bart.* ....10 Jan
Robert Smart, K.H.....10 Jan
George Rodney Mundy..10 Jan
Sir William Dickson, *Bart.* 10 Jan
William Sydney Smith..10 Jan
Charles Pearson .....3 April
Richard Meredith .....6 June
✝*Sir* James Everard Home, *Bart.* .....5 Dec
Henry Ommanney Love..5 Dec
Hon. Henry Keppel.....5 Dec

1838

Edward Hinton Scott ...15 Jan
John Frederick Appleby 29 Jan
✝✱William Honeyman Henderson .....27 June
✱George Augustus Elliott 27 June
Richard Devonshire....28 June
Richard Copeland.....28 June
Charles Rich.....28 June
John Robertson .....28 June
Robert Deans.....28 June
✱William Richardson .28 June
George Charles Blake..28 June
Mark Halpen Sweny ...28 June
William Pearce Stanley. 28 June
William Holt .....28 June
William Henry Pierson 28 June
John Jervis Tucker ....28 June
John Kingcome.....28 June
Brunswick Popham ....28 June
William Oldrey .....28 June
Thomas Ogle .....28 June
George Evans .....28 June
Wm. John Cole, K.H...28 June
Richard Keane .....28 June
John Hazlett .....28 June
Julius James Farmer Newell 28 June
John Parker .....28 June
George Daniell .....28 June
Frederick Bullock.....28 June
Russell Eliott .....28 June
✱✱Alfred Luckraft....28 June
John Elphinstone Erskine 28 June
James Hope .....28 June
Geo. Augustus Sainthill..28 June
Francis Price Blackwood 28 June
✝Horatio Thomas Austin 28 June
William Ramsay.....28 June
Edward Stanley.....28 June
✱✱✱✱✱*Sir* Baldwin Wake Walker, K.C.B. 24 Nov
Edward Chappell.....27 Dec
John Monday.....27 Dec
Edward John Johnson ..27 Dec
Hon. Edward Howard...27 Dec

1839

Samuel Hellard ..... 1 Jan
Alexander Milne .....30 Jan
✱Richard Crozier .....26 Mar
Rt. Hon. Lord Clarence Edward Paget.....26 Mar

Richard Henry King ....1 May
Richard Laird Warren...9 May
Hon. Plantagenet Pierrepoint Cary .....9 May
Robert Craigie.....7 Nov

1840

John Bunche Bonnemaison Mc Hardy .....Jan 1
George Elliot.....3 June
Thomas Bushby.....3 July
✱*James* Wilkinson .....3 July
✱*Hon.* Fred. Thos. Pelham 3 July
✱✱Sidney Colpoys Dacres 1 Aug
Nicholas Cory .....1 Aug
✱George Mansel.....28 Sept
John Shepherd.....26 Oct
William Shepheard.....26 Oct
Hon. Dudley Worsley Anderson-Pelham .....26 Oct
William Luckraft.....4 Nov
Thomas Henderson .....4 Nov
Francis Decimus Hastings 4 Nov
George Hathorn.....4 Nov
Lewis Tobias Jones .....4 Nov
Francis Liardet.....4 Nov
Sackett Hope .....4 Nov
Robert Fanshawe Stopford..... .....4 Nov
Henry John Worth.. ....5 Nov
Robert Spencer Robinson 5 Nov

1841

Richard Shepheard Triscott 15 Jan
John Robb.....22 Feb
Thomas Matthew Charles Symonds.....22 Feb
Thomas Lecke Massie...17 Mar
✝*Sir* Edward Belcher, *Kt.* 6 May
Patrick John Blake,. ...6 May
✝William Warren .....6 May
✝Harry Eyres.....6 May
James John Stopford ...14 May
Woodford John Williams 2 June
Samuel Perkins Pritchard 8 June
William David Puget ...8 June
✝✱Charles Anstruther Barlow .....8 June
Henry Wells Giffard ...8 June
John Venour Fletcher...8 June
Talavern Vernon Anson..8 June
✝Augustus Leopold Kuper..... ...8 June
Thomas Jordaine Clarke 8 June
William Preston. .....11 Aug
Charles Eden.....11 Aug
Francis Rawdon Moira Crozier.....16 Aug
Hon. Charles Gilbert John Brydone Elliot .....16 Aug
Hon. Joseph Denman.. 23 Aug
Granville Gower Loch..26 Aug
John Pengelly Parkin ..28 Aug
George St. Vincent King 28 Aug
Henry Stroud .....30 Oct
Charles George Elers Napier .....1 Nov
Henry Baugh.....23 Nov
William Hext.....23 Nov
William Haydon.....23 Nov
Henry Drury .....23 Nov
Joseph Gape.....23 Nov

Digitized by Google

Wm. Benjamin Suckling 23 Nov
William Gordon ..... 23 Nov
Thomas Sanders ..... 23 Nov
Douglas Cox ..... 23 Nov
Peter Sampson Haunbly . 23 Nov
Edwin Ludlow Rich ..... 23 Nov
Mark John Currie ..... 23 Nov
Evan Nepean ..... 23 Nov
George Vernon Jackson . 23 Nov
Robert Stuart ..... 23 Nov
Charles Colville Frankland ..... 23 Nov
William Burdett Dobson 23 Nov
Sir George Young, *Bart.* 23 Nov
William George Hyndman Whish ..... 23 Nov
Edward Blanckley ..... 23 Nov
Edward Reeves Philip Mainwaring ..... 23 Nov
William Jones Prowse ... 23 Nov
Charles Henry Seale ... 23 Nov
Thomas Fraser ..... 23 Nov
Thomas Smith (*b*) ..... 23 Nov
Peter Christie ..... 23 Nov
Phillip Gostling ..... 23 Nov
William Turner ..... 23 Nov
Francis Deane Hutcheson 23 Nov
Frederick Moore Boultbee 23 Nov
Charles Basden ..... 23 Nov

671

Joseph Paffard Dickson Larcom ..... 23 Nov
Henry Edward Coffin ... 23 Nov
John Coghlan Fitzgerald 23 Nov
Joseph Sherer, K.H. ..... 23 Nov
Edmund Yonge ..... 23 Nov
Francis Vere Cotton .... 23 Nov
Charles Smith ..... 23 Nov
Francis Harding ..... 23 Nov
Hon. Edward Thornton Wodehouse ..... 23 Nov
Archibald Sinclair ..... 23 Nov
John Fraser ..... 23 Nov
William Langford Castle 23 Nov
Edw. Harris Butterfield 23 Nov
William Dawson ..... 23 Nov
John James Allen ..... 23 Nov
James Beckford Lewis Hay 23 Nov
John Williams Aldridge . 23 Nov
Hon. Edward Alfred John Harris ..... 23 Nov
John Samuel Foreman .. 23 Nov
William Ward Percival Johnson ..... 14 Dec

1842

Digby Marsh ..... 1 Jan
John Neale Nott ..... 28 Jan
William Allen ..... 31 Jan

694

Stephen Grenville Fremantle ..... 26 Feb
John Aitken Blow ..... 7 Mar
John Bolton Woodthorpe 7 Mar
John Baker Porter Hay.. 7 Mar
John Washington ..... 16 Mar
Leonard Charles Rooke. 4 April
Edward Pellew Halsted 15 April
Thomas Owen Knox ... 14 June
Hon. Keith Stewart ..... 1 July
George William Charles Lydiard ..... 20 Aug
Frederick Wood ..... 21 Sept
William Griffin ..... 18 Oct
Hon. Henry A. Murray. 22 Nov
John Hallowes ..... 5 Dec
Henry Boyes ..... 23 Dec
Charles Frederick ..... 24 Dec
†Charles Richards ..... 28 Dec
†Henry Kellett ..... 28 Dec
†Rundle Burges Watson 28 Dec
†William Henry Anderson Morshead ..... 28 Dec
†Richard Collinson ..... 28 Dec
Edward Norwich Troubridge ..... 28 Dec

1843

Sir Robert Hagan, *Kt.* . 11 Jan
George Ramsay ..... 20 Mar

718

RETIRED CAPTAINS,

UNDER HER MAJESTY'S ORDER IN COUNCIL OF THE 10TH AUGUST, 1840.

	Retired Captain.	*Commander.*
Thomas Dalby	10 Sept 40	5 Dec 94
Henry Probyn	10 Sept 40	18 Aug 96
Christopher Nevile	10 Sept 40	10 Jan 97
John Gascoyne	10 Sept 40	27 Mar 97
William M'Gwire	10 Sept 40	22 May 97
Edward Hutchinson	10 Sept 40	14 Oct 97
Thomas Roberts	10 Sept 40	23 July 98
Henry Compton	10 Sept 40	3 Sept 99
John Thicknesse	10 Sept 40	29 Jan 00
John Child	24 Sept 40	15 Sept 00
Thomas Lyne	10 Sept 40	29 April 02
Robert Hayley Judd	10 Sept 40	29 April 02
George Clarke Hurdis ..	10 Sept 40	29 April 02
James John Charles Agassiz	10 Sept 40	29 April 02
Right Hon. Digby *Lord* Middleton	10 Sept 40	7 May 02
James M'Farland	10 Sept 40	18 June 03
Robert Tucker	10 Sept 40	21 Mar 04
Thomas Maynard	17 Oct 40	12 Jan 05
William Rogers	10 Sept 40	22 Jan 06
William Balfour	10 Sept 40	22 Jan 06
William James Hughes	10 Sept 40	25 Sept 06
William Coote	10 Sept 40	6 May 07
Andrew Hodge	10 Sept 40	4 Dec 07
Thomas Pinto	10 Sept 40	9 Feb 08
Frederick Hoffman	12 Sept 40	22 Feb 08

	Retired Captain.	*Commander.*
Charles Chamberlayne Irvine	10 Sept 40	24 May 09
Goddard Blennerhasset	10 Sept 40	11 Nov 09
Thomas Parry Jones Parry	10 Sept 40	27 Dec 09
George Halsted	10 Sept 40	21 Jan 09
William Robert Smith ...	19 Sept 40	11 April 09
Thomas Goldwire Muston	10 Sept 40	11 April 09
Charles Allen	10 Sept 40	7 July 09
John Wyborn	10 Sept 40	18 Dec 09
George Brown	28 Sept 40	7 Mar 10
James Robert Dalton ..	10 Sept 40	30 April 10
Henry Nathaniel Rowe.	10 Sept 40	2 May 10
Henry Wildey	10 Sept 40	3 May 10
Charles Clyde	10 Sept 40	21 Oct 10
Gregory Grant	10 Sept 40	21 Oct 10
Hyde John Clarke	10 Sept 40	21 Oct 10
Charles Bennett	10 Sept 40	21 Oct 10
John Norton	10 Sept 40	21 Oct 10
John Alexander	16 Sept 40	14 Mar 11
William Gregory	24 Sept 40	18 April 11
James Clephan	29 Oct 40	20 April 11
*Thomas Simpson	1 Mar 41	1 Aug 11
Thomas Oldacres Hewes	10 Feb 42	1 Aug 11
Joseph Crew Tullidge .	7 Feb 42	1 Aug 11
Sir Samuel Brown, *Kt.*, K.H.	18 May 42	1 Aug 11
Robert Tom Blackler ...	30 Nov 42	2 Aug 11

COMMANDERS.

1794

Charles Robinson ..... 5 April

1798

John Matthias Spread .. 21 June
John Whipple ..... 8 Oct

1802

John Richardson (*a*) .. 29 April

4

1805

Edward Williams (*b*) ... 24 Dec

1806

William Barnham Rider . 22 Jan
James Galloway ..... 22 Jan
Thomas Heddington .... 25 Sept

8

1808

Edward Burt ..... 1 April

1809

Edward William Garrett . 16 Jan
Alexander Kennedy (*a*) .. 2 June

11

Digitized by Google

1810

Sir Thomas Swinnerton Dyer, *Bart.*.....12 Jan
Peter Giles Pickernell....4 July
Robert Benjamin Young..21 Oct
William Richard Bamber..21 Oct

1811

William Kelly (*a*) .....23 Aug
Charles Squire.....4 Dec

1812

George Treweeke Scobell..1 Feb
William Style.....1 Feb
Charles Tyler.....7 Feb
Charles Thomas Thruston 7 Feb
William Holman.....20 Feb
John Forbes.....17 Mar
Thomas Gallwey.....17 Mar
Joshua Treacy.....21 Mar
George Truscott.....21 Mar
Frederick William Rooke 21 Mar
William Pender Roberts 21 Mar
Daniel Roberts.....16 May
Joseph Merrett.....26 May
John Banks.....29 May
William Buchannan ....18 July
Thomas Eyre.....25 July
William Case.....7 Aug
William Shippard.....12 Aug
Edward Hall.....12 Aug
John Shepherd (*a*) .....12 Aug
Charles Hole.....29 Aug
John Meade.....4 Nov
David Latimer St. Clair .20 Nov
John Bernhard Smith ...1 Dec

1813

Robert Incledon.....4 May
Samuel Bradstreet Hore 18 May
Charles Leslie Falkiner ..9 July
Richard Booth Bowden ..5 Aug
Isaac Shaw.....9 Aug
William Henry Herrick..17 Aug
Henry Lowcay.....29 Oct
William Murley.....29 Oct
Matthew Jas. Popplewell 6 Nov
Henry Bourne.....6 Nov
Thomas Sykes.....9 Nov
Thomas Bristowe Young 24 Nov
Charles Rayley.....1 Dec
James Dalgleish.....3 Dec
Matthew Conolly.....4 Dec
Robert Pilch .....4 Dec
John Chiene.....4 Dec
James Oliver.....4 Dec
Charles Cumby.....4 Dec
Robert Lowthian.....4 Dec
John Campbell (*b*) .....6 Dec
Charles Anthony..... .29 Dec

1814

John Kains .....8 Jan
Joshua Kneeshaw.....12 Jan
James Groves.....14 Feb
William Cunningham Cavendish Dalyell.....17 Feb
Robert Smith.....4 Mar
Nicholas James Cuthbert Dunn.....9 Mar
Samuel Trevor Dickens..5 April
Thomas Dalafons.....28 April
Bourchier Molesworth ..16 May
John Jordan Arrow ....16 May
Francis Edw. Seymour..16 May
Thomas Colby.....17 May
Joseph Wm. Bazalgette 17 May

Richard Streatfeild .....26 May
Sir William Crisp Hood Burnaby, *Bart.*.....26 May
Richard Greenaway.....26 May
Pringle Home Douglas..28 May
Richard Henry Hollis Pigot 31 May
Christopher West .....4 June
Robert Julyan .....7 June
George Hilton .....7 June
Curry William Hillier ...7 June
Alexander Dixie.....7 June
John Fisher.....7 June
James Pickard.....7 June
Henry Elton .....7 June
John Tracy ..... 11 June
Robert Tomlinson.....15 June
George Norton.....15 June
John Watson .....15 June
John Fennell .....15 June
Walter Boswell.....15 June
John How Morris.....15 June
John Senger .....15 June
Robert Shed .....15 June
Edward Collins .....15 June
Richard Wilbraham....15 June
Joseph Corbyn.....15 June
Robert M'Coy .....15 June
Abel Wantner Thomas .15 June
William Forbes Leith...15 June
Frederick Augustus Hargood Parker .....15 June
George Bowen .....15 June
Charles Haultain, K.H. 15 June
*John Hilton .....15 June
*Richard Moorman .....15 June
Alexander Francis Elphinstone .....15 June
George Penruddocke ...15 June
Francis Duval.....15 June
James Sibbald.....15 June
John Henry Rhodes ....15 June
Charles Cowper Benett .15 June
William George Carlile Kent .....15 June
Henry Baker.....15 June
Edmund Turberville ....15 June
George King (*a*) .....15 June
James Edward Huggins 15 June
James Stirling (*b*).....15 June
*Francis Le Hunte.....15 June
Rose Henry Fuller .....15 June
James Townsend .....27 June
Thomas Williams .....27 June
Henry Musterman Marshall .....27 June
Henry Parker.....27 June
William Henry Nares.....1 July
Samuel Hoskins .....4 July
Edward Boys..... .8 July
John Davy .....15 July
Chas. Bernhard Harvey 19 July
Anthony Blagrave Valpy 19 July
Charles Hutchinson ....21 July
Charles Greene .....23 July
William Hall .....29 July
Francis Chas. Annesley..30 July
John Debenham.....27 Aug
Edward Johnson.....27 Aug
Fletcher Norton Clarke..27 Aug
Richard Flanigan Edwards 27 Aug
Robert Oliver (*a*).....27 Aug
John Francis Lascelles..27 Aug
Robert James Elliot ....27 Aug
John Lindsey.....27 Aug
Sir Edwyn Francis Scudamore Stanhope, *Bart.*.27 Aug

Rich. Stephens Harness .27 Aug
Charles Pengelley .....30 Sept
William Laugharne .....23 Sept
Mitchell Roberts .....24 Sept

The above Officers are on the Half-Pay of 10s. per Diem.

George Guy Burton .....5 Oct
George Pedlar.....12 Oct
James M'Dougall.....12 Oct
Roger Robinett.....12 Oct
John Fortescue Morgun..12 Oct
Henry King.....19 Oct
John George Phillipps....22 Oct
John Sykes.....2 Nov
John Fleming.....2 Nov
Robert Ballard Yates....15 Nov
Charles Seward.....15 Nov
Thomas Morgan .....16 Dec

1815

David Boyd.....17 Jan
Charles Cunliffe Owen...28 Feb
Philip George Haymes ..13 Mar
Justinian Barrell.....21 Mar
Silas Thomson Hood...27 April
Robert Forster.....13 June
John Scott.....13 June
Edward Stone Cotgrave. 13 June
Montagu Montagu .....13 June
Nicholas Alexander.....13 June
James Mangles .....13 June
Thomas Montgomery...13 June
Robert Streatfeild .....13 June
Henry William Scott ...13 June
Peter Maingay.....13 June
George Dougal.....13 June
Thomas Whitaker.....13 June
Henry Browne Mason ..13 June
James Harris.....23 June
Allen Otty.....1 July
Joseph Patey.....19 July
James Gabriel Gordon..20 July
William Henry Dickson.21 Aug
James Robertson Walker.21 Aug
Joseph Neill.....24 Aug
Charles Henry Crooke..30 Aug
Charles Du Cane .....30 Aug
Alexander Maconochie, K.H. .....8 Sept
Henry Benjamin Wyatt..18 Sept
George Bignell.....19 Sept
Newdigate Poyntz .....19 Sept
William Bourchier.....19 Sept
Michael Mutthews .....20 Sept
Hon. Arthur Richard Turnour .....20 Sept
Thomas Ferris.....20 Sept
Edward Forlow Scott....20 Sept
William Gilbert Roberts.20 Sept
George Tupman .....9 Oct
Samuel Wriford .....10 Oct
Mark White..... ...10 Oct

1816

William Woodley.....11 Mar
Joseph Benjamin Howell 16 Sept
Thomas Reynell.....16 Sept
Edward Hollingworth Delafosse .....16 Sept
Richard Howell Fleming 17 Sept
John Davies.....8 Oct
Philip Le Vesconte .....7 Nov
John Pender Paynter.....7 Nov
Richard Bluett.....6 Dec

1817

Thos. Wentworth Buller..19 April
Robert Rochfort Felix ..10 June

Digitized by Google A 6

Charles Moore *(b)*.....24 June
John Colpoys Heaslop..24 June
William Elliot Wright...20 Aug

1818

Henry Chas. Pemberton .20 Jan
Wm. Devereux Evance ..15 Aug
George Francis Bridges ..9 Sept
Samuel Sparshott .....16 Oct
Alexander Borthwick.....7 Dec
William Grint.....7 Dec
Michael Stacpoole.....7 Dec

1819

Henry Freeman Young Pogson.....4 Mar
Thomas Lipson.....4 Mar
John Harvey .....2 April
Jas. Barnwell Tattnall..14 April
Richard John Head.....15 May
Joseph Griffiths.....12 Aug
Caleb Jackson.....12 Aug
Henry Boteler.....12 Aug
George Cheyne.....12 Aug
William Henry Higgs....11 Oct
Roger Hall.....10 Nov

1820

John Branford.....1 Mar
Sir George Harnage, *Bart.* 16 Aug
William Finlaison .....9 Sept
Alexander Stevenson Pearson .....3 Oct
Digby Dent.....30 Oct

1821

John Popham Baker.....29 Jan
William Chasman .....29 Jan
James Gordon *(a)*.....29 Jan
Thos. Robert Brigstocke..31 Jan
John Samuel Willes Johnson .....6 Feb
Henry Creare .....12 Feb
John Ralph Blois .....6 Mar
David Peat.....9 June
Thomas Blakiston .....2 July
William Minchin .....19 July
Henry Smith Wilson..19 July
Simon Hopkinson .....19 July
James Elphick.....19 July
Robert Forder .....19 July
Henry Ellis.....19 July
Henry Pryce.....19 July
Edward Thomas Crouch..19 July
Thos. Lowton Robins *(b)*..19 July
Thomas Edmund Cole ..19 July
William Martin.....19 July
Robert Gore .....23 July
Robert Baldey .....26 July
Matthew Liddon.....8 Nov
George Hutchison.....9 Nov
Arthur Lee Warner.....22 Nov
John Leigh Beckford....30 Nov
Henry Maingay .....14 Dec
George Morison King....14 Dec
John Molesworth ..... 14 Dec

1822

George Baker.....17 Jan
Christopher Knight, K H..8 June
Alfred Matthews.....19 July
Right Hon. George *Viscount* Mandeville .....19 July
Thomas Porter .....26 Aug
James Lowry.....12 Sept
Daniel James Woodriff..18 Sept
Alexander Kennedy *(b)* ..9 Oct
Edmund Musgrave Harington .....10 Oct
William Moriarty.....1 Nov

John Longchamp .....26 Dec
Joseph Soady.....26 Dec
Edmund Williams Gilbert 26 Dec
Henry Kent.....26 Dec

1823

Arthur Morrell .....18 April
Robert Scallon.....15 May
Rawdon Macleam .....1 July
Richard Douglas .....5 Sept
George Pierce .....5 Sept
Robert Willcox .....6 Sept
Charles Fraser .....20 Sept
James Anderson *(a)* ....25 Nov

1824

George Hillier.....21 Jan
Peter Wybergh .....31 Mar
Frederic Augustus Wilkinson .....31 Mar
*Samuel Edward Widdrington.....3 June
George Thomas Gooch...8 July
Thomas Furber.....1 Sept
John Davis Mercer .....9 Sept
Andrew Drew .....9 Oct
William Stephens Arthur 11 Oct
Philip Justice *(b)* .....5 Dec
Luke Henry Wray .....29 Dec

1825

William Nevill.....9 Feb
John King .....25 April
John Cawley .....11 May
Thomas Cowper Sherwin 27 May
Daniel Weld.....27 May
Josias Bray .....27 May
John Pearse .....27 May
John Engar .....27 May
Geor. Edward Marshall..27 May
Henry Slade .....27 May
John Cririe .....27 May
Francis Ormoad .....27 May
Richard Beaumont .....6 June
Henry Layton .....10 June
Alexander Tait .....9 July
Nathaniel Martin.....27 July
Philip Graham .....29 July
Thomas Beer.....29 July
George Tincombe .....19 Aug
Charles Croker .....4 Oct
Joseph Maynard .....4 Oct
Thomas Baring Bond....11 Nov
John Land Wynn.....30 Dec

1826

William Smith *(a)* .....27 Mar
Silas Hiscutt Paddon ...27 Mar
Wm. Howard M'Dougall 27 Mar
Andrew Baird .....20 May
William Smith *(b)* .....22 July
Charles Keele.....22 July
Frederick Chamier.....9 Aug
Allen Francis Gardiner .13 Sept
James Cooper Bennett..26 Oct
Sir William Daniell, *Kt.*..22 Nov
John Cornwall .....22 Nov
*Robert Sharpe .....24 Nov
William Carleton.....2 Dec
Frank Ramsden.....15 Dec
Benj. Morton Festing, K.H.....22 Dec
Wm. Nehemiah Clarke..28 Dec

1827

William Hewgill Kitchen .2 Mar
Richard Stuart .....12 Mar
James Creagh .....31 Mar
Charles English .....17 April
George Shepherd Dyer..17 April
Parker Duckworth Bingham .....26 April

Sampson Jervois .....26 April
Edwin Richards .....28 April
Josiah Oake .....28 April
Sir Henry Esch Atkinson, *Kt.*.....30 April
Alexander Shairp .....30 April
Hon. Francis Maude ...30 April
Edward John Carpenter 30 April
David Edwards.....11 May
Herbert Caiger .....11 May
Samuel Rideout .....11 May
Michael Milson Wroot .11 May
Geo. Anthony Halsted .18 June
John Powney, K.H. ....26 June
Willoughby Lake .....20 Aug
Hugh Donald Cameron Douglas .....28 Aug
John James Hough ....29 Sept
David John Dickson....29 Sept
Charles Morton .....6 Oct
Robt. Fitzgerald Gambier 21 Oct
Spencer Smyth.....22 Oct
John Hamilton .....22 Oct
Hon. William Edwardes..22 Oct
Robert Sinclair Hay .....22 Oct
Edward Taylor Weale ...25 Oct
Arthur Darley .....21 Nov
George Young *(c)* .....30 Nov
William Hutchinson *(b)* .1 Dec
James Puckford .....15 Dec

1828

Henry Le Vesconte.....5 Jan
Charles Calmady Dent ...5 Jan
William John Thompson Hood.....9 Jan
John White Pritchard...24 Jan
Richard Fegen .....9 Feb
George Delmé .....21 Feb
George Hope .....5 Mar
Robert Rochfort .....10 Mar
Joseph Richard Raggett Webb .....1 May
Thomas Holbrook .....6 May
Samuel Meredith .....7 May
Richard Conner *(a)* ....19 May
Orbell Oakes .....19 May
James James .....1 July
George Flower Herbert...7 July
Campbell Lock .....17 July
Hon. Edward Gore .....8 Aug
Edward Hawes .....18 Aug
Harry Lord Richards ..20 Aug
Samuel Ramsey .....22 Aug
James Bayly .....25 Aug
*William Walker *(a)* ..25 Aug
Thomas Pitt Robinson ..26 Aug
Richard Edwards .....26 Aug
Henry Nazer .....28 Aug
Thomas Ball .....28 Aug
John Chamberlayne ...28 Aug
James Stopford Hore ..28 Aug
William Edward Hughes Allen .....28 Aug
Edward Smith *(a)* .....30 Aug
James Neville.....2 Sept
Arthur M'Gregor Skinner 9 Sept
James Wilson .....18 Sept
George James Hay .....18 Sept
Joseph Hamilton .....4 Oct

1829

Joseph Caminilleri .....1 Jan
Thomas Read .....7 Feb
Charles Madden .....30 Mar
William Cotesworth.....6 April
Charles Inglis .....23 April
Henry Downes .....2 May
Thomas Bevis .....3 Aug

Digitized by Google

Dawson Mayne .. ..14 Aug
Henry Bolton .....26 Aug
Wm. Clement Swinfen ..26 Aug
John Thomas Talbot ....7 Sept
James Pulling .....8 Sept
Charles Parker .....8 Sept
Thomas Netherton Langford .....19 Sept
Robert Ingram .....28 Oct
Hon. Arthur James Douglas .....20 Nov
James Richard Booth ....8 Dec

1830

John Harvey Boteler ...14 Jan
John Reeve .....2 Feb
Edward Igguiden Parrey 10 Feb
Orlando George Sutton Gunning .....26 Feb
William Barwell .....26 Feb
Richard Henry Stopford .26 Feb
Henry Richard Sturt ...27 May
Henry William Bishop .22 July
Wm. Silvester Addington 22 July
Hugh Goold .....22 July
William Henry Haswell .22 July
Richard Emeric Vidal ..22 July
Henry Preston .....22 July
William Usherwood ....22 July
George Bissett .....22 July
Walter Kirby, K.H. ....22 July
Adam Cuppage .....22 July
John Powell Tweed ....22 July
George Holbech .....22 July
*Edward Pitts .....22 July
William Radcliffe .....22 July
Charles Bell.....23 July
Durell De Saumarez...23 July
Edward William Pilkington 16 Aug
George William Matson 22 Oct
Francis Hart .....26 Nov
William Savage.....31 Dec

1831

John Geary .....17 Feb
William Kelly (*c*) .....25 April
Algernon Henry Champagn Capel .....25 May
Frederick Rogers .....3 June
Henry West .....25 June
Cornwallis Ricketts.....18 Aug
John Hudson (*b*).....5 Dec

1832

Howard Lewis Farry ....10 Feb
William Augustus Thomson .....15 Feb
William Noame .....4 April
George Dobson .....9 May
William Chescelden Browne 18 June
James Caulfeild .....27 Aug
Roger Carley Curry ....21 Sept
Thomas Sparke Thompson 4 Oct
Charles Burnet .....4 Dec
John Wheatley .....5 Dec

1833

Thomas Gregory .....7 Jan
John Talbott Warren....1 Mar
William Molyneux .....12 Mar
Sir Thomas Ross, *Kt.*...19 April
Thomas Greene.....2 July
John Garrett.....19 Nov
Reginald Yorke .....20 Nov

1834

Rt. Hon. Lord Frederick Charles Peter Beauclerk 6 Jan

Richard Morgan (*a*)...23 April
Charles Walcott .....5 June
James Gordon (*b*) .....6 June
William Henry Jervis...16 July
William Shallard.....28 July
Henry George Hamilton 12 Aug
Wm. George Nash King..13 Oct

1835

Felix Edwin .....4 Feb
William Bunbury M'Clintock .....9 Feb
Henry Mangles Denham 20 Mar
George Brown (*c*) .....23 Mar
John Bowen.....4 June
Thomas Leigh .....23 June
Henry William Craufurd 13 July
Mathew Dixon .....3 Aug
Thomas Metcalfe Currie .7 Aug
William Alexander Willis 30 Oct
John Grant .....10 Dec
Hon. Byron Charles Ferdinand Plantag. Cury..10 Dec

1836

John Mort Bate.....15 Jan
Thos. Rodney Eden....18 April
Claude Henry Mazon Buckle .....4 May
James Maitland.....9 May
Hon. Walter Bouchier Devereux.....24 June
Richard Byron.....20 Sept
James Edward Parlby ...28 Oct

1837

Samuel Grandy.....2 Jan
Robert Otway.....6 Jan
**Thos. Philip Le Hardy 6 Jan
Louis Augustus Robinson 10 Jan
Robert Loney .....10 Jan
Samuel Fielding Harmer 10 Jan
John Adams.....10 Jan
John Morgan .....10 Jan
Thos. Vernon Watkins ..10 Jan
Frederick Patten.....10 Jan
Thomas Mathias .....10 Jan
Adam Camperdown Duncan .....10 Jan
John William Douglas Brisbane.....10 Jan
John Clements Wickham 10 Jan
Harry Edmund Edgell ..10 Jan
Sydney Henry Ussher ..10 Jan
John Paget .....1 April
Arthur Wakefield .....2 May
Sir John Halkett, *Bart.* 4 Aug
Horatio Beauman Young 30 Aug
Archibald Reed.....27 Sept
William Smyth .....15 Nov
Thomas Coleman .....5 Dec
Rt. Hon. Lord Francis John Russell.....5 Dec
James Lamport Parkin 28 Dec

1838

Colson Festing.....15 Jan
Samuel Charles Umfreville 29 Jan
James Vashon Baker....22 Feb
Andrew Snape Hamond 19 May
Frederick Warden.....6 June
Hon. James Robert Drummond.....9 June
Josiah Thompson .....28 June
George Gover Miall ....28 June
Joseph Roche.....28 June
Edmund Norcott .....28 June

Henry Church ....28 June
William Hubbard (*a*)..28 June
Henry Duncan Twysden28 June
Henry Vere Huntley...28 June
Henry Frederick Peake 28 June
Charles James Franklin Newton .....28 June
Francis Grove.....28 June
James Hamilton Ward..28 June
Edward St. Leger Cannon .....28 June
John Macdonell.....28 June
Charles Wilson Riley...28 June
William M'Ilwaine.....28 June
Ralph Barton.....28 June
Richard Burridge .....28 June
Frederick Hutton.....28 June
Frederick Henry Hastings Glasse .....28 June
Edward Barnett.....28 June
Charles Gepp Robinson 28 June
William Charles Phillott 28 June
Richard Robinson ....28 June
James Anlaby Legard .28 June
Robert Kerr .....28 June
Alex. Leslie Montgomery 28 June
Samuel Mercer .....28 June
William Louis .....26 June
Hastings Reginald Henry 28 June
John Henry Windham .28 June
Henry Ragot .....28 June
* *Hon.* Swynfen Thomas Carnegie .....28 June
Hon. George Fowler Hastings.....30 June
Nicholas Lefebvre .....27 Dec
Coryndon Spettigue ....27 Dec
Arthur Forbes. .....27 Dec

1839

Edmund Barford Westbrook.....1 Jan
John Duffill .....26 Mar
Owen Stanley .....26 Mar
Thomas Peter Dobree....1 May
Humphrey Butler .....4 May
Alexander Taubman Goldie .....9 May
Hon. Robert Gore .....9 May
John Richardson (*b*) ....9 May
Charles John Bosanquet 10 May
Richard Hanmer Bunbury .....10 May
William Newton Fowell .4 July
Courtenay Osborn Hayes .....20 Sept
Arthur Kellett .....7 Nov

1840

George Palmer .....1 Jan
Thomas Ross Sullivan ..25 June
John Simpson .....3 July
George Knyvett Wilson.3 July
Edward Holland .....3 July
Thomas Frederick Birch.3 July
George Thomas Gordon...1 Aug
Hon. Edward Plunkett ..1 Aug
Erasmus Ommanney..... 9 Oct
Walter Toby.....26 Oct
Charles Fitzgerald.....26 Oct
Hon. George Hope.....26 Oct
William Clark.....4 Nov
Henry Hope Bingham... 4 Nov
Charles Cornwall Birkett.4 Nov
Gower Lowe .....4 Nov
William Hayhurst Hall ..4 Nov
Joseph Batt.....4 Nov

Digitized by Google

William Maitland ..... 4 Nov
William Fanshawe Glanville..... 4 Nov
Robert Hilley Elliot ..... 4 Nov
Thomas Stuart ..... 4 Nov
Douglas Curry ..... 4 Nov
Alexander Murray..... 4 Nov
Francis Thomas Brown .. 4 Nov
John Fulford..... 4 Nov
John Russell (*b*)..... 4 Nov
George Nathaniel Broke 4 Nov
William Knighton Stephens..... 4 Nov
Charles George Edward Patey..... 4 Nov
Robert Duncan..... 4 Nov
Charles Thomson ..... 5 Nov
Sidney Grenfell..... 5 Nov
George Giffard ..... 5 Nov
Edward Philips Charleswood..... 5 Nov
Thomas Harvey ..... 6 Nov

1841

Stephen Bradly ..... 1 Jan
Thomas Holloway Holman ..... 15 Jan
James Samuel Akid Dennis ..... 22 Jan
George Graham Otway ..25 Jan
Lewis Maitland ..... 15 Feb
Thomas Graves ..... 22 Feb
Henry Broadhead ..... 22 Feb
Arthur Wm. Jerningham 22 Feb
Henry Worsley Hill..... 15 Mar
Edward Burnaby Tinling 25 Mar
George Goldsmith ..... 6 May
John Hay (*b*) ..... 6 May
John Elliot Bingham ..... 6 May
James Paterson Bower....6 May
Bartholomew James Sulivan ..... 14 May
Henry Harvey..... 28 May
Joseph Pearse ..... 8 June
Gustavus Hamilton Coulson ..... 8 June
William Haskoll ..... 8 June
Herbert Schomberg ....8 June
Geo. Stewart Reynolds ..8 June
Thomas Carpenter ..... 8 June
Louis Symonds Tindal ..8 June
Robert Harris ..... 8 June
George Beadon ..... 8 June
Augustus Henry Ingram 8 June
Peter Benson Stewart ..8 June
Edwin Clayton Tennyson D'Eyncourt ..... 8 June
Richard Symons ..... 8 June
Thomas Henry Mason ..8 June
William Backhouse Monypenny ..... 8 June
Henry George Shute..... 8 June
Peter Fisher ..... 8 June
Alfred John Paul ..... 14 June
Francis Scott ..... 2 July
Edward Stopford..... 20 July
Charles Foreman Brown11 Aug
George Douglas O'Callaghan..... 11 Aug
Edward Joseph Bird....16 Aug
Sir Frederick William Erskine Nicolson, *Bart.* 28 Aug
William Loring..... 27 Aug
Richard Davidson Pritchard ..... 28 Aug
William Louis Sheringham ..... 28 Aug
Edward Gennys Fanshawe ..... 28 Aug

Arthur Lowe..... 28 Aug
Edward Dixon ..... 30 Aug
William Nathaniel Russell ..... 30 Aug
Alexander Dingwall Fordyce..... 3 Sept
William Willy Chambers ..8 Oct
Charles Culpeper Dawkins 8 Oct
Henry Coryton..... 8 Oct
William Charles Metcalfe 8 Oct
John Montagu Hayes ....8 Oct
Peter William Hamilton..8 Oct
William Cotterell Wood ..8 Oct
George Alexander Frazer 13 Oct
Charles Hawse Jay ..... 22 Oct
Edw. Southwell Sotheby .30 Oct
John Gooch D'Urban .....5 Nov
William Manners Wellington Douglas ..... 12 Nov
John Steane..... 22 Nov
John Nugent..... 23 Nov
John Gwyn Wigley ..... 23 Nov
James Bance..... 23 Nov
Benjamin Baynton..... 23 Nov
Gustavus Evans ..... 23 Nov
Wm. Edward Curlewis ..23 Nov
Horatio James..... 23 Nov
John Walkie ..... 23 Nov
George Evan Rowlett..... 23 Nov
Shephard M'Cormick ..23 Nov
William Morris..... 23 Nov
*Thomas Baldock..... 25 Nov
John Middleton Waugh 23 Nov
Joseph West ..... 23 Nov
Juste Peter Roepel. ....23 Nov
Charles Hall..... 23 Nov
John Willson ..... 23 Nov
Nicholas Robilliard..... 23 Nov
Andrew Smith..... 23 Nov
Robert Gregory Welch..23 Nov
Godfrey Launplugh Wolley 23 Nov
William Worsfold..... 23 Nov
Charles Mayson Moncrieffe Wright..... 23 Nov
William Hargraves Molyneux ..... 23 Nov
John Pyke..... 23 Nov
Henry Smith..... 23 Nov
Alex. Bridport Becher ..23 Nov
Robert Augustus Bradshaw..... 23 Nov
William Norton Taylor..23 Nov
Henry Lyster..... 23 Nov
John Hills..... 23 Nov
Cheesman Henry Binstead ..... 23 Nov
William Johnstone ..... 23 Nov
William Simpson Blount 23 Nov
Gordon Gallie Macdonald 23 Nov
Charles Gayton..... 23 Nov
George Henry Parlby White ..... 23 Nov
George Woodberry Smith 23 Nov
Jeffery Wheelock Noble 23 Nov
Charles Edmunds..... 23 Nov
Peter Duthy..... 23 Nov
Nathaniel Frederick Edwards..... 23 Nov
Horatio Blair..... 23 Nov
Walter Grimston Bucknall Estcourt ..... 23 Nov
Charles Thomas Rooke .23 Nov
Edward Lake..... 23 Nov
John William Montagu .23 Nov
Adolphus Slade ..... 23 Nov
Edward Littlehales..... 23 Nov
Thos. Bourmaster Brown 23 Nov
Charles Leah..... 23 Nov
Frederick Chevallier Syer 23 Nov

Kynaston Corbet ..... 23 Nov
George Clarke Mends....23 Nov
William Edmonstone.....23 Nov
Henry Murray Edward Allen ..... 23 Nov
William Fordyce Blair..23 Nov
George Sumner Hand ..23 Nov
William Brown Oliver..23 Nov
Edward Herbert Kenney 23 Nov
William Maclean ..... 23 Nov
Francis William Austen.23 Nov
Jonas Archer Abbott ...23 Nov
Edward Knatchbull Hughes Hallett.....23 Nov
John Goodrich Dick ....26 Nov
Charles Henry Hamilton 23 Nov
Henry Wedderburn Johnstone..... 23 Nov
George Augustus Henry 23 Nov
Thomas Hope ..... 23 Nov
John Luke Richard Stoll 23 Nov
James William Morgan.23 Nov
James Richard Dacres..23 Nov
Jack Henry Murray..... 23 Nov
Wm. Windham Hornby.23 Nov
Thomas Fisher..... 23 Nov
George Keith Ogilvy ....23 Nov
Thomas Pickering Thompson..... 23 Nov
Henry John Windham Sherbrooke Payne Gallwey 23 Nov
Robert Tryon..... 23 Nov
Hugh Myddelton Ellicombe..... 23 Nov
Edmund Gardiner Fishbourne ..... 23 Nov
John Hallibourton Murray 14 Dec
Edmund Peel ..... 21 Dec
Thomas Baillie ..... 21 Dec

1842

George Davies ..... 1 Jan
Joseph Millar Langtry ..4 Jan
George Evan Davis .....10 Jan
Hugh Berners ..... 28 Jan
Thomas Mitchell (*b*) ....28 Jan
George Henry Seymour .28 Jan
Charles Holbrook ..... 7 Feb
Alexander Boyle ..... 7 Feb
Robert Hodgson Bartholomew Rowley ..... 7 Feb
Michael De Courcy ..... 12 Feb
Robert John Wallace Dunlop ..... 21 Feb
James Anderson (*b*) ....25 Feb
John Neilson Gladstone.26 Feb
James St. John..... 7 Mar
Alexander John Græme .7 Mar
Thomas Saumarez Brock 7 Mar
William Sidney Thomas..7 Mar
Frederick Blair..... 7 Mar
George John Hirtzel ....7 Mar
Henry James Wellington 7 Mar
William John Cavendish Clifford ..... 7 Mar
James Crawford Caffin ..7 Mar
Charles Conrad Grey ....7 Mar
Frederick William Pleydell Bouverie ..... 7 Mar
Henry Dumaresq ..... 21 Mar
William Henry Symons 26 Mar
William Ellis ..... 30 Mar
Jas. Newburgh Strange 30 Mar
John Bettinson Cragg 15 April
George Greville Wellesley..... 16 April
James Agnew Stevens ..4 May
Thomas Lewis Gooch ....7 May
Edward Stokes Pearce ..7 May

Digitized by Google

Wallace Houstoun .....7 May
Alex. Collingwood Thomas Dickson .....7 May
Charles William De Courcy Ross .....7 May
Andrew Kennedy .....27 May
Christopher Claxton ...20 June
Philip Hodge Somerville24 June
George Thomas Maitland Purvis .....6 July
Hugh Dunlop .....12 Aug
Joseph Collings Gill.....19 Aug
Henry Frowd Seagram..19 Aug
Right Hon. Lord William Compton .....19 Aug
Henry Hayward Budd .16 Sept
Chas. Edmund Tennant 16 Sept
812

Michael Dwyer.....21 Sept
John Thomas Paulson...21 Sept
James Alexander Gordon 15 Oct
Frederick Cannon .....3 Nov
Thomas George Forbes..10 Nov
Edward Peirse .....10 Nov
Hon. Charles St. Clair..10 Nov
John Charles Pitman ....7 Dec
John Tudor ..... 23 Dec
Rich. Borough Crawford 23 Dec
James Johnstone Mc Cleverty ..... 23 Dec
Charles Wise .....23 Dec
Grey Skipwith .....23 Dec
John Gustavus Harrison 23 Dec
Charles Starmer .....23 Dec
James Fitzjames .....23 Dec
878

Henry Cæsar Hawkins ..23 Dec
James Stoddart.....23 Dec
Philip Augustus Helpman .....23 Dec
Thomas Fra. Birch.....30 Dec.

1843

Joseph Francis Stirling.. 2 Jan
William Spack .....11 Jan
George Drew .....11 Jan
William Prowse .....11 Jan
Charles Thurtell .....12 Jan
Frederick Byng Montresor .....12 Jan
Edw. Hooper Senhouse..20 Jan
Joseph Martin Mottley..24 Jan
James Wolfe.....15 Feb
841

RETIRED COMMANDERS,

UNDER HIS MAJESTY'S ORDER IN COUNCIL OF THE 30th JANUARY, 1816.

1814

Thomas Crawley .....21 Jan
John Harris Nicholas....17 Mar

1815

Edward Augustus C. Burnaby .....11 Dec

1816

John Waller.....1 Jan
Duncan Menzies ..... 1 Jan

1817

William Anderson (*a*) ..12 July

1818

Nicholas Haddock Holworthy .....2 May

1820

Thomas Relph.....20 Sept

1823

John Twisden.....27 Mar
Richard Clark (*a*) .....13 May
Thomas Palmer Acland .23 May
Rich. Mansell Philipps..24 June

1824

Alexander M'Leod (*a*)...4 Oct

1825

Francis Cox.....15 Feb
Daniel Tandy.....13 April
Charles Patey.....20 July

1827

John Tresahar .....28 Feb
Joseph Salvador Moriencourt.....1 Sept
Richard Kevern.....3 Dec

1829

John McDonald.....14 Feb
James Rains .....25 April
Grant Allan .....28 July
John Guyon .....28 July

1830

William Sharp.....10 Dec
24

1831

George Reynolds .....30 Mar
Edmund Rayner .....22 April
George Neate Tremlett .24 June
Arthur Thomas Gregory 29 June
Thomas Muir (*a*) .....16 Aug
William White (*a*) .....17 Sept
John Derry .....22 Sept
William Norris Tonge..26 Sept
Joseph Hellard.....15 Oct
John Browne (*a*) .....9 Dec
Hans Sloane Elsmere.....9 Dec

1832

James Anthony Gardner31 July
James Smith (*b*) .....20 Aug

1833

Benjamin Leigh .....10 Jan
William Samwell .....23 Mar
Robert Wallace Dunlop 12 June
Robert Fricker .....17 Sept
Thomas Spenring Osmer 13 Dec
John Hotchkis .....21 Dec

1834

George Wilson (*a*) .....9 Oct

1835

George Montague Higginson.....19 Mar
William Payne.....23 Dec

1836

George Lawrence.....16 Feb
Lawrence Gwynne.....7 Mar
Benjamin Smith.....24 Mar
Michael Wrayford.....28 April
Alexander Gilmour....28 April
Bennett Fellows.....3 Aug
William Gibbons .....23 Nov
William Parsons .....1 Dec

1837

William Warden.....30 Mar
John Lambrick .....4 July
William Joseph Symons 30 Aug
Walter Jameson .....27 Oct
John Leach .....6 Dec
Joseph Bingham Mant ..26 Dec
Edward Harley .....26 Dec
61

1838

David Chambers .....23 Jan
Alexander Garthshore Stirling.....1 Feb
William Heritage ... .1 Feb
William Archbold.....1 April
Roger Evans .....23 April
Charles Elsmere.....3 Sept
Samuel Cuming.....15 Oct
Thomas Ratsey.....31 Dec

1839

John Quelch.....23 Jan
Edward Libby .....20 Mar
William Pardoe .....16 April
Thomas Innes.....21 May
William Miller.....6 July
John Ellis.....20 Nov
George Timins .....7 Dec

1840

Robert Hearle.....14 Jan
Robert Houlton .....18 Jan
George Barnard.....9 Mar
John Fairweather .....18 Mar
Charles Gayton Warren 22 April
James Copeland Murray 13 July
Richard Bourne .....10 Dec
William Johnson ..... 16 Dec

1841

Charles David Williams .12 Feb
William Edmund Drake 16 Feb
Peter Despourrins.....1 June
Peter Samwell .....9 June
George Plowman .....7 July
John Simpson (*a*) .....8 Sept
David Keys .....12 Oct

1842

William Tucker.....5 Jan
Edward Nathaniel Greensword .....5 Jan
George Wood .....28 Mar
John Fitzgerald .....1 June
John James Rorie .....2 July
Thomas Thomas.....10 Nov
Alexander Lindsay.....10 Nov
William Hunt.....15 Dec

1843

Charles Champion..... 2 Feb
100

Digitized by Google

RETIRED COMMANDERS,

UNDER HIS MAJESTY'S ORDER IN COUNCIL OF THE 1ST OF NOVEMBER, 1830.

	Retired Commander.	*Lieut.*
James Wolfe Roberts	9 July 40	1 Dec 78
Richard Thomas	24 July 40	1 Dec 84
John Bell Connolly	24 Mar 40	3 Dec 93
Donald Fernandes	21 Dec 38	9 Feb 97
Charles Thompson	30 April 40	15 Mar 97
Thos. Leveson Prescott	27 April 39	12 July 97
James Hartley Dathan	12 Oct 41	2 July 98
William Watson	23 Dec 40	4 Aug 98
William Somerville	1 Oct 40	17 Dec 98
John F. Wharton	10 May 38	26 Dec 98
Charles Champion	26 Nov 30	5 Feb 99
Daniel Little Couch	26 Nov 30	9 Feb 99
John Mackie	26 Nov 30	27 May 99
Richard Longfield Davies	1 Dec 30	8 June 99
William Gilchrist	26 Nov 30	22 June 99
George Glanvill	26 Nov 30	13 July 99
William George Maude	20 Oct 40	24 July 99
John Read Bindon	26 Nov 30	31 July 99
John Petley	30 July 40	1 Aug 99
Edmund Ker Cranstown Bacon	26 Nov 30	26 Aug 99
William Knight	28 Nov 33	26 Aug 99
James Valobra	10 Feb 31	31 Aug 99
Thomas Consitt	26 Nov 30	7 Sept 99
John Miers Greer	14 Mar 40	20 Sept 99
William Sanford Oliver	26 Nov 30	26 Sept 99
George Thomas	26 Nov 30	30 Sept 99
Robert Trotter	30 Nov 41	15 Nov 99
Charles Patriarche	26 Nov 30	26 Nov 99
Young Appleby	7 Jan 40	4 Dec 99
Rooert Wood	26 Nov 30	31 Jan 00
Frederick David Schaw	26 Nov 30	8 Feb 00
John Marshall (*a*)	26 Nov 30	18 Feb 00
Felix Frankling	7 Jan 33	1 Mar 00
William Reikie	31 Dec 30	8 Mar 00
Frederick James Leroux	26 Nov 30	25 April 00
John M'Dougall	1 Dec 30	26 April 00
John White (*a*)	23 Jan 32	26 April 00
John Fullton	26 Nov 30	22 May 00
Robert Sangster	26 Nov 30	31 May 00
Nicholas Mauger	15 Dec 30	17 June 00
James Pasley	26 Nov 30	20 July 00
John William Bailey	3 June 40	23 Aug 00
Thomas Smith (*a*)	26 Nov 30	5 Sept 00
Henry Thomas Lutwidge	26 Nov 30	6 Sept 00
James Brockman	26 Nov 30	15 Nov 00
William Garrick	26 Nov 30	17 Nov 00
James Dalrymple	15 Dec 30	17 Nov 00
Charles Adam Lennock	26 Nov 30	29 Nov 00
George William Bourn	15 Oct 40	31 Jan 01
Clotworthy Gillmore	1 Dec 30	13 Feb 01
Michael Fitzgerald	29 Dec 30	27 Feb 01
Robert Palk	22 April 31	23 June 01
William Ogilvie	11 Aug 32	27 June 01
John Edward Conant	18 July 31	18 July 01
Hamilton Fitzgerald	12 July 31	20 July 01
John Moore (*a*)	25 July 31	24 July 01
Edwin Thrackston	24 Mar 40	25 July 01
William Wood (*a*)	3 Oct 31	1 Aug 01
Henry Leslie Grove	19 Oct 31	1 Aug 01
John Broughton	1 Nov 31	1 Aug 01

	Retired Commander.	*Lieut.*
John Rose	16 Dec 31	6 Aug 01
Wm. Harris Smith	30 Dec 31	10 Aug 01
Peter Rigby	30 Mar 32	18 Aug 01
Thomas Duncan	30 Mar 32	5 Sept 01
Christopher Wm. Betty	4 April 32	17 Sept 01
William Ley Symonds	18 May 32	6 Oct 01
John Aylmer	15 April 36	9 Oct 01
John Jones (*a*)	2 July 32	14 Oct 01
John Turner (*b*)	23 Mar 38	12 Feb 02
William Brown	11 Dec 35	28 Feb 02
John Skynner	10 April 38	8 Mar 02
John Burn	8 Aug 33	6 April 02
James Atwater	25 Jan 34	16 April 02
Robert William Tyte	30 June 40	22 April 02
Wm. John Steph. Clarke	25 Jan 34	24 April 02
John Hiatt	25 Jan 34	29 April 02
William Whymper	21 Dec 41	29 April 02
George Williams Brown	25 Feb 34	29 April 02
Thomas Mitchell	25 Mar 34	29 April 02
Andrew Wells	25 Mar 34	29 April 02
Dyer Bond	25 Mar 34	29 April 02
George Walker	25 Mar 34	29 April 02
William Larke	7 July 34	1 July 02
James Emerton	30 July 40	9 July 02
John Jones (*b*)	6 Jan 35	27 July 02
Robert Yule	12 Feb 40	2 Oct 02
James Stanton	18 April 35	5 Oct 02
Richard Israel Alleyn	20 April 35	13 Oct 02
Ralph Gore	15 April 35	15 Oct 02
Geo. Augustus Saville	21 April 35	13 Nov 02
Frederick Welstead	14 July 35	17 Nov 02
Henry Dickson Parker	23 Jan 36	11 April 03
John Thomas Young	23 Jan 36	11 April 03
Robert Bastin	11 May 36	8 Sept 03
Leslie Boulderson	4 May 36	8 Sept 03
Geo. Bell. Lawrence	4 May 36	8 Sept 03
Joseph Hitchins	4 May 36	4 Nov 03
Robert Welch	18 July 36	17 Nov 03
Alexander Brodie	18 July 36	8 Mar 04
Joseph Warton	18 July 36	8 Mar 04
Hopewell Hayward Budd	10 Oct 36	1 May 04
Sam. Ash. Simpson	25 Jan 37	4 May 04
Francis Briggs	25 Jan 37	8 May 04
John McKerdy	28 Feb 37	8 May 04
George Kyle	25 Jan 37	7 July 04
Thomas Morley Blainey	19 May 37	7 Sept 04
Peter Paumier James	11 July 37	17 Oct 04
Richard Gittins	8 May 38	5 Nov 04
Charles Royer	22 Feb 38	19 Nov 04
Walter Pike	12 Aug 40	20 Feb 05
John Healy	12 Sept 39	26 Feb 05
George Bague	13 July 37	8 Mar 05
Charles Letch	15 July 37	19 Mar 05
William Lewis	23 Oct 37	23 Mar 05
Elmes Steele	25 April 38	26 Mar. 05
Charles Jones	23 Oct 37	5 April 05
John Clark	23 Oct 37	6 April 05
Robert John Thorley	23 Oct 37	8 April 05
Thomas Evans	23 Oct 37	7 May 05
George Field Somerville	16 Sept 41	3 Aug 05
James Hervey Price	17 Jun 38	4 Sept 05

Digitized by Google

	Retired Commander.	Lieut
Peter Craufurd	17 Jan 38	12 April 05
Chas. Evelyn Houghton	17 Jan 38	14 Sept 05
James Grierson	10 Aug 38	20 Sept 05
Martin Cole	18 April 38	5 Oct 05
James Lamont	18 April 38	16 Oct 05
James G. Gooding	18 April 38	20 Nov 05
John Barclay	12 May 38	20 Nov 05
James Spratt	17 July 38	24 Dec 05
Thomas Coakley	29 Dec 40	18 Jan 06
James Eaton	26 May 42	18 Jan 06
John Brine	17 July 38	22 Jan 06
Matthew Davenhill	8 Jan 42	22 Jan 06
Spalding Mitchell	13 Oct 38	22 Jan 06
John Osborn	13 Oct 38	22 Jan 06
Stephen Hilton	7 Jan 39	22 Jan 06
Thomas Hughes	5 Jan 39	22 Jan 06
Joseph George Hubzon Gramshaw	5 Jan 39	22 Jan 06
William Apreece	10 July 40	22 Jan 06
George Augustus Schultz	5 Jan 39	22 Jan 06
Hugh Entwisle	8 Jan 39	22 Jan 06
Frederick Lewis	4 April 39	29 Jan 06
Francis Swaine Price	6 April 39	30 Jan 06
Edward Mourilyan	6 April 39	31 Jan 06
John Bingham	9 April 39	5 Feb 06
Matthew Young	15 July 39	13 Feb 06
John Manton	15 July 39	17 Mar 06
John Le Feuvre	15 July 39	31 Mar 06
John Taylor	23 July 39	2 April 06
William Pitt	5 Oct. 39	10 April 06
William Lloyd	19 Aug 40	9 June 06
Philip Wright	16 Jan 40	9 Aug 06
William Edwards	16 Jan 40	15 Aug 06
George Brearley	16 Jan 40	15 Aug 06
George James Chubb	16 Jan 40	15 Aug 06
Robert Hacche Drake	21 Ap 40	15 Aug 06
Joseph Elias	7 May 40	15 Aug 06
Nathaniel Brice	21 April 40	15 Aug 06
James Phipps	16 May 40	15 Aug 06

159

	Retired Commander.	Lieut.
Andrew Morries	5 May 41	25 Aug 06
Leigh Spark Jack	21 April 40	28 Aug 06
William Figg	21 April 40	30 Aug 06
Robert Parker Jones	9 July 40	30 Aug 06
Alexander Young	9 July 40	30 Aug 06
Jellicoe Turner	9 July 40	30 Aug 06
George Maule	9 July 40	30 Aug 06
Henry George Massie	5 Oct 40	9 Sept 06
Evelyn Norie	13 Oct 40	12 Sept 06
Thomas Crane	13 Oct 40	16 Sept 06
Nicholas Colthurst	19 Jan 41	19 Sept 06
James Masters	29 Jan 41	22 Sept 06
John Harry Sanders	29 Jan 41	23 Sept 06
Nicholas Charles Whyte	8 April 41	25 Sept 06
Francis Blower Gibbes	8 April 41	16 Oct 06
John Roche	16 Sept 41	23 Oct 06
Wm. Hovendon Walker	3 Aug. 41	29 Oct 06
Charles Rubidge	12 Oct 41	29 Oct 06
George Hall	3 Aug 41	29 Oct 06
John Prince	16 Oct 41	7 Nov 06
Thomas Allen Simkin	12 Oct 41	7 Nov 06
Alexander Donovan	3 Dec 41	7 Nov 06
James Long	11 Feb 42	7 Nov 06
Charles Tindal	4 Feb 42	7 Nov 06
Archibald M'Donald	26 Jan 42	22 Dec 06
Robert Hughes (*b*)	4 Feb 42	23 Feb 07
Thomas Juger	19 July 42	21 Mar 07
Adam Howcroft	19 July 42	23 Mar 07
Charles Janns	19 July 42	24 Mar 07
John Arnold	19 July 42	27 Mar 07
Robert Mayne	22 Dec. 42	2 Oct 04
Robert Jacomb	29 Dec 42	12 Mar 07
Samuel Graves Irwin	12 Jan 43	24 Nov 06
Thomas Edmonds	17 Jan 43	28 Apr 07
Thomas Pickering Clarke	17 Jan 43	28 Apr 07
Archibald Black	10 Feb 43	27 May 07
Richard Cotton Mould	10 Feb 43	12 May 07
Thomas Simpson	10 Feb 43	21 May 07
John Ballantyne	10 Feb 43	4 June 07

198

NAVAL KNIGHTS OF WINDSOR.

LIEUTENANTS.

Charles Carter (*Governor*)

Robert Carter (*a*)	James Holman	George Bland
Charles Okes	George Hurst	Frederick J. F. Henslow.

Digitized by Google

LIEUTENANTS.

1781

John Denis De Vitre .....3 Mar

1796

William Vosper.....6 April
Robert John Hibbs.....29 Dec

1797

Nicholas Tucker.....16 May

1799

Charles Knighton (*a*)...27 Mar
James Hodgson.....11 April
Molyneux Shuldham...15 April
Daniel Shewen.....19 Aug
Frederick Bedford.....6 Sept
David O'Brien Casey.....11 Oct
George George .....26 Nov
Charles M'Kenzie . .....9 Dec

1800

Richard Jones (*a*).....27 Mar
James Stone (*a*).....31 Mar
Joseph Tindale ....5 Sept
Charles Carter.....23 Sept
James Poate .....22 Dec

1801

William Parker.....16 Mar
Paul Sandby Lawrence...6 May
William Borough.....30 July
John Smith (*c*) .....14 Aug
Robert Carter (*a*).....14 Aug
George Fox.....23 Aug
Edward De Montmorency16 Dec

1802

William Fitzmaurice.....15 Jan
William Shield .....15 Jan
Hugh Brice White.....15 Jan

William Collins Barker..23 Mar
George Samuel Parsons .25 Mar
John Luckraft .....29 Mar
George Decœurdoux ...16 April
Thomas Swain .....22 April
John Barker.....29 April
Josiah Dornford .....29 April
John Smith (*d*).....10 July
Augustus Barrington Price Powell Hamilton .....8 Oct
Robert Sutherland .....22 Nov
James Murray (*a*) .....4 Dec
George Antram .....14 Dec

1803

Balch Nun Hoar.....15 April
Alex. Burgoyne Howe ...28 May
William Eldridge.....5 Sept
Henry Muller.....4 Nov

1804

Michael Fitton.....9 Mar
Alexander Boyack .....3 May
William Ingle Woodman 3 May
James Uzuld Purches...26 July
George James Evelyn ...30 Aug
Samuel Bromley .....6 Sept

1805

James Smith (*c*).....12 Feb
Robert Daniel Lancaster 26 Feb
James Hewett .....8 Mar
Richard Croft Greenway..8 Mar
Charles Hammond.....23 Mar
William Henry Boyce...23 May
John Carslake.....22 Oct
Flowers Beckett.....24 Dec

1806

William Pringle Green ...8 Jan
William Rivers.....8 Jan
James Balfour Robertson 18 Jan
Nathaniel Ratsey.....22 Jan

Lestock Francis Boileau 22 Jan
Daniel White Randall.. 22 Jan
William Pitman .....31 Jan
Edward Perry Foster ...5 Feb
John George Max .....6 Feb
George Brooks.....17 Mar
Alexander Forsyth Parr 2 April
George Robert Godfrey 24 April
George Elrington .....30 Aug
John Neale (*b*) .....22 Sept
Edward Cole .....23 Sept
John Nepean.....25 Sept
Samuel Spencer .....18 Oct
William Broadwater .....24 Oct
Thomas Hills .....7 Nov
Robert Snell (*a*) .....7 Nov
Edward Monday.....7 Nov
William Lugg .....8 Nov
John Pollard.....14 Nov

1807

Charles Hawkins .....7 Jan
Richard Lock Connolly ..29 Jan
John Baikie.....4 Feb
Charles Okes.....18 Feb
Ross Connor.....23 Feb
George King.....12 Mar
Wentworth Parsons Croke14 Mar
Charles Denison .....24 Mar
Thomas Pike .....25 Mar
George Williamson ....10 April
Andrew O'Brien .....25 April
Edward Baker Davison..25 April
James Holman .....27 April
John George Victor ....28 April
Richard Glinn Vallack ..17 May
John Smith (*e*).....21 May
William Henry Dixon....25 May
George Haydon.....9 June
William Collins .....12 June
Poynter Crane .....12 June
Francis Jefferson.....12 June
John Salmon .....24 June

The retired Commanders, under His Majesty's Order in Council of the 1st November, 1830, and the above Officers, are on the Half-Pay of 7s. per Diem.

Digitized by Google

Adam Grieve .....30 June
William Jeffery Edwards 2 July
Henry Cary .....13 July
George Fairless.....18 July
William Webster (*a*)....23 July
Jeaffreson Miles .....23 July
James Primrose Blennerhassett .....29 July
Thomas Pearse (*a*) .....1 Aug
John Jenkins Loney ....11 Aug
Thos. Willcock Nicholls .13 Aug
William Dufty.....14 Aug
Samuel Marsingall.....20 Aug
Samuel Sison.....20 Aug
John Wood Rouse.....24 Aug
Bevis Thelwall.....25 Aug
Benjamin Ashley .....28 Aug
George Ramshay .....29 Aug
Thomas Pierce .....1 Sept
Vere Warner Hussy Bogle 2 Sept
John White (*b*).....12 Sept
George Welsh (*a*) .....21 Sept
Thomas Burdwood .....29 Sept
Charles Tilly .....7 Oct
Richard Stevin Maw.....8 Oct
Richard Bastard.....19 Oct
Jonathan Nicolls .....19 Oct
Edward Rowan .....19 Oct
Stephen Briggs.....20 Oct
Alfred Dale .....21 Oct
James Wallace (*b*) .....24 Oct
George Franklyn .....7 Nov
Joseph Williams.....17 Nov
James Fitzmaurice.....18 Nov
William Milne (*b*) .....19 Nov
Thomas Crawford .....17 Dec
Samuel Strong.....19 Dec
Samuel Allen .....19 Dec
Richard Elliott Twigg....19 Dec
Francis John Turner....19 Dec
William Smith (*c*) .....22 Dec
Edward Medley.....22 Dec

1808

Joseph Magin.....4 Jan
Thomas Jones (*a*).....4 Jan
Charles Wolrige ... .5 Jan
Henry Overend.....9 Jan
Francis Beaumont (*b*) ...11 Jan
Samuel Thomas Carter..14 Jan
Thomas Cull (*a*) .....16 Jan
Charles Ragehot.....31 Jan
Malachi Donellan .....1 Feb
Saunderson Allen.....5 Feb
Charles Chapell.....18 Feb
Henry Joshua Philadelphus Proby ....22 Feb
Peregrine Bowen .....22 Feb

John Pickthorn.....3 Mar
Henry Fage Belson .....7 Mar
Robert Trist .....24 Mar
William John Innes.....30 Mar
John Finlayson.....9 April
John Gregory.....16 April
Mark Anthony .....22 April
George Vallack.....7 May
William Lambert.....7 May
John Potts .....7 May
Thomas Jackson (*a*)....17 May
Samuel Mottley .....30 May
Michael Raven .....28 May
Robert Henry Rubidge ..2 June
Nathaniel Norton.....3 June
Isaac Harris .....5 June
John Jackson (*a*).....16 June
Thomas Clack .....16 June
John Lamb.....20 June
Francis Noble.....28 June
William Lester .....6 July
John George Davies .....7 July
Whitwell Butler .....27 July
John Simpson (*b*) .....28 July
Charles Tulloh .....15 Aug
Henry Harris.....16 Aug
Thomas Gilbert Carter..23 Aug
Richard Thorold..26 Aug
George Young (*b*).....22 Sept
Thomas Blake.....23 Sept
Thomas Hodgskins .....25 Sept
John Kelly Tudor.....15 Oct
Henry Hire..... .....16 Oct
William Izod Tulloh .....16 Oct
Charles Goude Stevenson 27 Oct
Charles Pearson (*a*).....8 Nov
John Meyricke Stother ...9 Nov
Henry Rice .....9 Nov
John Russell (*a*).....25 Nov
Vernon Lanphier .....26 Nov
Charles Beales.....26 Nov
Henry Rich.....26 Nov
John Farrant .....30 Nov
William D'Aranda .....16 Dec
Robert John Fayrer.....19 Dec
Samuel Whiteway.....21 Dec
John Day.....21 Dec
Joseph Ramsay .....21 Dec
Marmaduke Smith .....27 Dec
Richard Wilcox Graves..27 Dec
Arthur Davies.....27 Dec
Alexander Bisset.....27 Dec
Thomas Archer .....27 Dec
Charles Estcourt Day ...27 Dec
Kelly Nazer.... .....30 Dec

1809

William Love Paterson..20 Jan
Gilbert Traill.....21 Jan
William Browne Chamberlain .....27 Jan

John Bulford .....27 Jan
Thomas Levell .....27 Jan
George Child Johnson...31 Jan
William Henry Smith ....8 Feb
Thomas Chrystie .....8 Feb
John William Jones.....28 Feb
Charles Joseph Cater....28 Feb
William Poore .....2 Mar
Bonamy Mansell.....7 Mar
George Hubert Rye.....8 Mar
Charles Pittman Coppin..8 Mar
Edward William Pitt....11 Mar
Richard Coates .....14 Mar
Richard Corsbie.....25 Mar
William Crotty .....25 Mar
Allen George Field.....25 Mar
George Rorie .....25 Mar
William Lowcay .....25 Mar
Francis Darby Romney..25 Mar
William Woolcock (*a*)...25 Mar
Francis Godench.....25 Mar
Wm. Keigwin Nicolas..15 April
Richard Rawle.....20 April
Samuel Roscow (*b*) .....4 May
Joseph Robert Hownam..4 May
Nathaniel Laffer.....10 May
Robert Tweed.....10 May
William Jones (*b*).....16 May
Robert Ball Boardman..19 May
Charles Jefferis ..... .22 May
Lacy Dickonson .....31 May
John Upton Tripp.....7 June
John Thompson (*a*).....7 June
Wm. Wilson South ....13 June
John Phepoe.....13 June
Joseph William Crabb..16 June
Thomas Townsend .....27 June
Joseph Dodd.....27 June
John Puleston .....1 July
Richard Francis Jewers..5 July
Thomas Bradby .....7 July
George Hall Dacre.....10 July
Maurice Hewson.....15 July
John Waterman .....15 July
John Treeve.....20 July
Henry Bird.....4 Aug
John Green.....11 Aug
James Atkins (*a*) .....18 Aug
Henry Conn.....18 Aug
Henry Garrett.....21 Aug
Thomas Drane .....28 Aug
Peter Bayly.....31 Aug
John Knapman .....14 Sept
Richard Manston Teed..18 Sept
Edmund Malone .....18 Sept
Philip Rogers.....19 Sept
George Murray M'Kenly Pedder.....30 Sept
Edward Biddulph .....5 Oct
William Fosse .....8 Oct
Joseph Chegwyn .....9 Oct
Curtis Reid.... .....10 Oct
Robert Barker.....17 Oct
Edward Gascoigne Palmer 19 Oct
Charles Grantham (*a*)...23 Oct
Henry Nason.....28 Oct
George White.....2 Nov
Dey Richard Syer.....2 Nov
Thos. James Poole Masters 4 Nov
John Weare Templeman ..4 Nov
John James Moore.....7 Nov
George Sayer .....11 Nov
Charles Robinson (*a*) ...13 Nov
Wm. Phippard Haydon...8 Dec
Benjamin Hooper .....13 Dec

Digitized by Google

James Wyndham Willis . 13 Dec
Charles Spencer Ricketts. 14 Dec
Robert Roper Marley ....31 Dec

1810

Alfred Samuel Robinson..2 Jan
John Barclay Scriven.....4 Jan
James Sedgwick Lewis ....4 Jan
Nicholas Robinson Tomlinson.....16 Jan
Neilson Williamson.....17 Jan
William Hamilton.....20 Jan
John Rootes.....3 Feb
Prosper Ambrose.....10 Feb
Charles Reid.....10 Feb
Henry Lewis (*a*).....10 Feb
James Henry Johnston..16 Feb
William Meadows.....1 Mar
Charles James Rawlinson 15 Mar
Philip Nind.....17 Mar
Thomas Duell .....28 Mar
Arthur Shakspear.....3 April
John Massey.....9 April
William Wade West....11 April
James Shipley .....17 April
Richard Coles .....18 April
William Edward Flott..27 April
James Storey .....29 April
James Gallichan.....4 May
Robert Bates Mathews ...4 May
James Atkins (*b*) .....4 May
George Heastey.....4 May
John Hill (*a*).....4 May
Thomas Pearce Evans....4 May
William Johnson (*b*).....4 May
Edward Ramsey .....4 May
James Fearnley Arnold...4 May
Edmund Scott.....4 May
Robert Bradley Roe .....10 May
William Walford.....1 June
George Forder.....2 June
Robert Ancell .....8 June
Charles Hare.....8 June
William Absolon.....9 June
Radford Gundry Meech.15 June
James Maurice Shipton.25 June
Benjamin John Bray ...28 June
Richard Hooper .....4 July
William Bradley.....12 July
John Wynter Smith ....12 July
William Strong.....18 July
William Campbell.....18 July
Thomas Dundas.....18 July
Thomas M'Donnell .....18 July
William Oliver St. John .21 July
Wm. Persse Newenham..23 July
Robert Holman .....11 Aug
Charles Kirkwood .....14 Aug
Richard Pettman .....15 Aug
Thos. Henry Mackenzie..18 Aug
Gilbert Kennicott.....22 Aug
John Macnevin .....31 Aug
George Goddard.....3 Sept
William Philip Delafons .3 Sept
James Sabben.....10 Sept
John Wardle .....10 Sept
John George Nops.....11 Sept

William Phipps.....11 Sept
Nicholas Atkin .....19 Sept
Rickard Lloyd.....22 Sept
Joshua Carteret Gosselin 22 Sept
William Dumbreck.....27 Sept
Henry Jenkins.....27 Sept
William Bishop.....1 Oct
Henry Walker (*a*) .....3 Oct
William Bowers.....5 Oct
John Thomas Nott.....18 Oct
John Edridge.....23 Oct
Henry Brett .....29 Oct
Allan M'Millan.....31 Oct
William Lenthall Brake..2 Nov
Richard Hetherington....8 Nov
Edward Roberts (*c*) .....10 Nov
George Argles .....10 Nov
James Shrapnell.....14 Nov
Thomas Colson Festing..23 Nov
Herbert John Jones ....23 Nov
Frederick Draffen .....27 Nov
John Grierson .....29 Nov
William Farrant.....3 Dec
Edward Luscombe .....3 Dec
George Hurst .....4 Dec
George Buttler.....10 Dec
Henry Frederick Sewell...10 Dec
John Last Thompson.....17 Dec
Richard Ward .....18 Dec
Edward Riou Owen Farquharson .....19 Dec
William Woolcock (*b*)...28 Dec
Charles Haydon.....28 Dec

1811

William Spiers.....3 Jan
John Willison (*a*) .....17 Jan
John Edward Lane.....17 Jan
Robert Lethbridge .....17 Jan
Henry Augustus Fawcett 17 Jan
William Knight (*c*) .....19 Jan
Joseph Steele.....24 Jan
Bassett Jones Loveless ...2 Feb
Francis Daniel Lauzun ...2 Feb
Robert Perceval Brereton 2 Feb
William Brander.....14 Feb
Augustus Thomas Hickes..8 Mar
John Tulloh .....12 Mar
John Moffatt .....13 Mar
James Rennie.....13 Mar
Charles Henry Ross.....13 Mar
Orlando Orlebar .....14 Mar
Wm. Henry Meggison....16 Mar
Thomas Shapcote .....19 Mar
Henry Cavendish Hore..28 Mar
William Clark Harris ...18 April
George Beazeley .....18 April
Randell Vans .....18 April
Herbert John Clifford ..22 April
Richard Peace .....22 April
John M'Gladery .....24 April
John Hancock (*a*) ....24 April
John Robert Woodriff ..26 April
George Tardrew.....26 April
Harry Wilson.....26 April
Alex. Mackenzie (*b*).....27 April
John Weir .....29 April
Herbert Mackworth....29 April
William Hollamby Hull..1 May

Francis Roberts .....3 May
Edward Simmons.....14 May
Benjamin Aplin.....16 May
James Edward Gordon..17 May
Benjamin Walker .....20 May
George Selby .....20 May
Francis Henry Woodcock .....25 May
Benjamin Shepherd ....29 May
George Hawkins .....5 June
James Rolleston.....8 June
George Sanford .....12 June
Simon Edward Antram 14 June
John Adamson .....6 July
Bowen Robert Robertson 6 July
Kilgour Davison.....17 July
Edward Andrews (*b*) ...20 July
Robert Leech.....26 July
Benjamin Sinart .....31 July
Henry Sneligrove.....1 Aug
Robert Cock.....1 Aug
John Taylor Utlay .....1 Aug
Bell Robert Owen.....1 Aug
Thomas Boardman..... 8 Aug
Edward Brown Addis ....9 Aug
Henry Parry .....16 Aug
George Smithers.....23 Aug
John Dawson.....27 Aug
John Imrie.....10 Sept
William M'Leod.....10 Sept
Robert Kingston.....17 Sept
Dav. Ramsay Kerr Cooke 24 Sept
William Hornsby.....26 Sept
Francis Maxwell.....26 Sept
John Hall (*a*) .....26 Sept
Robert Hunter .....26 Sept
Frederick Slade .....28 Sept
Thomas Rawlins.....26 Sept
Thomas Kirby.....17 Oct
Alexander Martin .....29 Oct
John Middleton .....29 Oct
William Frederick Barr..29 Oct
William Langdon.....29 Oct
Martin Bennet.....2 Nov
John Bendyshe .....11 Nov
George Parkyns.....16 Nov
John Evans (*a*).....16 Nov
Benjamin Dutton .....19 Nov
George Butler .....19 Nov
Francis Anderson Calder 28 Nov
William Snell.....4 Dec
James Rogers (*b*) .....10 Dec
James Blandford (*b*) ....16 Dec

1812

Thomas George Nichols ..2 Jan
Humphrey May Freestun 2 Jan
Timothy Reaou .....2 Jan
James Nixon .....3 Jan
Redmond Moriarty .....7 Jan
George Tyrrell .....9 Jan
Robert Martin Cole.....17 Jan
George Mitford Monk ...23 Jan
James Athill .....31 Jan
David Welch.....8 Feb
Sampson Marshall .....3 Feb
Lardner Dennys .....6 Feb
William Purchas.....6 Feb

Digitized by Google

George Blurton .....7 Feb
Henry Ogilvie.....7 Feb
Paul Griffith Panton .....7 Feb
Henry Crocker.....7 Feb
Frederic White .....10 Feb
John William Oldmixon 11 Feb
Robert Jones.....11 Feb
William Barry .....22 Feb
Joseph Norris.....22 Feb
William Grove.....4 Mar
Thomas Holloway.....10 Mar
William Banwell.....21 Mar
James Tilley.....21 Mar
James Davis.....21 Mar
Alexander Gallaway .....21 Mar
William Vine.....21 Mar
John Dewar .....21 Mar
Henry Belsey.....21 Mar
William Nowell.....21 Mar
John Campbell (*e*).....21 Mar
Edward Knapman .....21 Mar
Henry Francis Spence ..21 Mar
James Thomas Tatlock..21 Mar
Richard Nugent Kelly...21 Mar
John Mein .....21 Mar
Thomas Cull (*b*) .....21 Mar
Peter Hodder .....21 Mar
James Rigmaiden.....21 Mar
George Lewis Contes ....21 Mar
William Burt Weekes ...21 Mar
Henry John Hall .....21 Mar
Chas. Cowling Robinson 21 Mar
William Crichton .....21 Mar
Richard Nason .....21 Mar
Charles Parker (*a*) .....21 Mar
Frank Cutler .....21 Mar
William Eardley Amiel .21 Mar
Charles Halford .....21 Mar
Augustine Woodward...21 Mar
Morrice Cowen .....21 Mar
Henry Pengelly .....21 Mar
James Clayton.....21 Mar
Thomas Patton .....21 Mar
James Bulkeley.....14 April
William Reynolds .....16 April
Rich. Tillidge Sainthill...23 April
William James Scudamore .....30 April
Thomas Dymock Jones Dabine..... .....8 May
Charles Boddam Stockdale.....8 May
John M'Killop.....8 May
James George .....8 May
George Thomas (*b*).....8 May
John James Keeling ....13 May
William George Thomas 13 May
Charles Friend.....12 June
Thomas Densten .....15 June
William Gibbs Dowden.16 June
John Bowerbank.....30 June
Alphonso Henry .....30 June
Thomas Ritchie.....10 July
Peter White .....16 July
John Bowie.....20 July
Roger Langlands .....24 July
Alexander Miller .....27 July
Thomas Strover.....7 Aug
William Archd. Warre ..13 Aug
William Roddam .....17 Aug
William Loudon .....18 Aug
William Dickson (*a*)....21 Aug
James Pond.....24 Aug
John Towne.....17 Sept
John Vignoles.....17 Sept

George Bishop .....18 Sept
David Thos. Nightingale 21 Sept
John Wood (*a*).....23 Sept
William Henry Cooke ...12 Oct
Francis Wilson Ellis .....15 Oct
Thomas Spark.....15 Oct
Thomas Constant Paggett Morton .....15 Oct
Benjamin Roberts .....24 Oct
William Nunn Jewell ....6 Nov
John Parkman .....20 Nov
Richard Colmer Ross....20 Nov
George Stanway Bourne.20 Nov
John Kingdon.....20 Nov
Hamilton Davies .....20 Nov
Richard Smith Simonds.20 Nov
Edward Phillips .....20 Nov
Sackville Burroughs ....20 Nov
Samuel Hill .....20 Nov
James Kerr.....20 Nov
Edward Vouel .....21 Nov
John Hickman .....21 Nov
Edmund John Piper ....21 Nov
Robert Carter (*b*).....2 Dec
Edward Buller Hicks.....2 Dec
William Muriel .....5 Dec
William Archibald Small 17 Dec
George Brooks Forster ..27 Dec
George Sloan .....30 Dec

1813

Henry Collins.....1 Jan
Augustus Aldborough Lloyd Williams.....19 Jan
Gabriel Christie .....22 Jan
Joseph Hume.....22 Jan
Joseph Bage Boultbee ...25 Jan
Benjamin Worthington...2 Feb
John Allan Wright.....2 Feb
Thomas Mowbray .....2 Feb
Sir Thomas William Holburne, *Bart.* .....5 Feb
Samuel Hood Hemmans .5 Feb
Henry Bolman .....11 Feb
Stephen Hodge.....16 Feb
James Thos. Taylor Dixon 4 Mar
John Christian Chesnaye 17 Mar
George Inglis .....25 Mar
James Moxon .....27 Mar
John Samuel Rowlands .29 Mar
John Hudson (*a*).....31 Mar
David Hanmer .....7 April
Jacob Lev Young.....7 April
William Fitzwilliam Wentworth .....13 April
Edward Robinson.....13 April
Meyrick Bodychou Sparrow .....21 April
Edward Jennings.....27 May
Charles Thomas Sutton 27 May
Ward Evans.....28 May
Henry Walker (*b*) .....28 May
William Hutchison (*a*)..28 May
Edm. Howe Fitzmaurice 29 May

Thomas Atkinson .....28 May
William Henry Woodin .31 May
Francis Hallowes.....14 June
Arthur Loftus .....14 June
Thomas Johnson Irvine 20 June
John Coleman (*a*) .....2 July
Henry Gladwell Etough .9 July
John Bedingfield Knocker .....10 July
Nath. Gordon Corbett...12 July
Robert Cosby Tomlinson 14 July
Thomas Akers.....16 July
John Crosby Seymour ..16 July
Benjamin Lewis .....19 July
George Edward Patey...20 July
John Dávye Foulkes.....5 Aug
Wm. James Townshend..15 Aug
William Palmer (*a*).....17 Aug
William Sterne .....23 Aug
Alexander Buchanan ...24 Aug
Edward Charles Earle ..10 Sept
Frederick Franks.....29 Sept
John Harry Bellairs ....30 Sept
John Barnes (*a*).....30 Sept
William Jacobs.....6 Oct
Henry Lancaster.....20 Oct
Charles Hensley .....20 Oct
William Garforth.....25 Oct
George Syme.....26 Oct
John Salter .....26 Oct
James Clark.....1 Nov
Richard Nicholls Williams 5 Nov
Keevy Tully .....10 Nov
William Russell.....10 Nov
Christopher Beer.....10 Nov
William Caswell .....15 Nov
Patrick Deuchar.....29 Nov
Robert Shebbeare.....30 Nov
Charles Lambert .....6 Dec
Charles Haycock .....6 Dec
Robert Rust.....6 Dec
George Ley .....6 Dec
Robert Wintle Innes.....6 Dec
William Henry Savage ..18 Dec
Charles Rumbold Gordon 18 Dec
Edward Hall.....18 Dec
George Mortimer.....17 Dec
Richard Mitchell.....18 Dec
Charles Henry Kempthorn .....25 Dec
Thomas Lawrence.....29 Dec
William Henry Brand ...30 Dec
Michael Jerrard.....30 Dec

1814

James Vibart..... ....1 Jan
James St. Quintin.....7 Jan
Nathaniel Barwell.....7 Jan
Right Hon. James *Viscount* Kelburne .....8 Jan
George Bury.....11 Jan
Edward Goodlad .....22 Jan
Watson Thomas Riches...22 Jan
William Pitt (*b*).....29 Jan
Ponsonby Sheppard.....4 Feb
Alexander Graves .....4 Feb

Digitized by Google

George Briscoe Skardon..4 Feb
Robert M'Kirdy.....4 Feb
Samuel Strover.....5 Feb
Henry Cranmer March Phillipps.....16 Mar
John Bowden.....16 Mar
Alexander Brenan.....16 Mar
Francis Bickerstaff.....16 Mar
Peter Smith Manico.....16 Mar
Henry Augustus Perkins..16 Mar
Edward Wylde.....16 Mar
William Luce.....16 Mar
George Campbell.....5 April
Masters Norman.....5 April
Morgan Crofton.....11 April
Francis Rogers Coghlan 18 April
Henry Lawless.....27 April
Jas. Alex. Gordon (*a*) ..26 May
Edward Maxev.....27 May
Philip James Elmhurst..27 May
George Henry Bowlby ..27 May
Joseph Wisthrop Martin 27 May
Benjamin Andrews.....27 May
Thomas Higgins.....3 June
William Tullis.....7 June
Matthew Black.....10 June
Isaac Barsh (*b*).....11 June
John Monk.....13 June
Arthur Magan.....16 June
Charlton Booth Bayly ..17 June
William Dow.....17 June
John Gray Draper.....17 June
William Tatton Petch...27 June
John Harrison.....27 June
Thomas Hamby.....27 June
William Bailey (*a*).....27 June
Henry Harrow.....27 June
James Thomas Yates...27 June
Howard Moore.....27 June
Charles Paynter.....27 June
Wm. Robert Ward (*a*)..27 June
John Robert Benson...27 June
Robert Ballard Johnstone 27 June
James Waldegrave Ludlow Sheils.....1 July
John Stewart Dixon.....1 July
Edward Proudfoot Montague.....1 July
John Hay (*a*).....1 July
Charles Peake.....1 July
Edward Cames.....6 July
John Wright.....6 July
Peter Stark.....6 July
James Giffard.....6 July
John Goldie (*b*).....8 July
John Spurway.....8 July
David Briggs.....8 July
William Moore.....12 July
William Baker Strugnell 18 July
Nicholas Webb.....19 July
Timothy Carew.....19 July
Charles Mat. Chapman..19 July
Benjamin Mainwaring ..19 July
James Heylnnd.....19 July
John Lloyd (*b*).....22 July
George Barker.....23 July
Anselm Peter Le Neve ..25 July
John Kiddle.....29 July
William Wynne Eyton..29 July
Joseph Elwin.....2 Aug
William Robert Ward (*b*) 3 Aug
Charles Andros.....9 Aug
William Porter.....10 Aug
Bartholomew George Waterhouse.....10 Aug
Pierce Humphrey Mott..16 Aug
Charles William Griffith Griffin.....16 Aug
John Hoskins Brown....16 Aug
James Rowe.....16 Aug
Henry Watson Hall....16 Aug
Walter Leslie.....24 Aug
Francis Gray.....26 Aug
Henry Fitzgerald.....26 Aug
Nath. Cranstoun France..26 Aug
Sir Henry Meredyth Jervis White Jervis, *Bart.*...26 Aug
George Atkinson.....26 Aug
Wm. Blackmore Noble..27 Aug
Joseph Irwin.....1 Sept
Edward Brenton Stewart..1 Sept
George Lyde.....9 Sept
William Farquharson...12 Sept
Richard Venn Edwards..15 Sept
Richard Hare.....16 Sept
William Southey.....17 Sept
Henry Andrew Bates....20 Sept
William Pilch.....24 Sept
Henry Edward Temple..26 Sept
Henry Paget Jones.....26 Sept
Merion Marshall Moriarty.....26 Sept
Richard Weid.....29 Sept
Charles Goullet.....29 Sept
Jehu Caudle Bend Scantlebury.....4 Oct
Thomas Francillon.....5 Oct
Charles Cotesworth.....10 Oct
John Meyrick Paynter ...11 Oct
George Courtenay Greenway.....11 Oct
James Stuart (*a*).....11 Oct
James Crooke.....15 Oct
John Moore (*c*).....19 Oct
Jeremiah M'Daniel.....19 Oct
James Chapman.....24 Oct
Samuel Costerton.....4 Nov
Robert Wemyss.....5 Nov
William Francis Bond....8 Nov
Francis Lyon.....18 Nov
George Thomas Smyth..23 Nov
John Reddie Black.....29 Nov
Robert Bruce Raban ....29 Nov
Robert Barclay.....14 Dec
William Venus.....14 Dec
Joseph Hynson.....23 Dec
James Stuart (*b*).....23 Dec
John Rocheid Forrest ...23 Dec
William Liardet.....23 Dec
Sir Gregory Allnutt Lewin, *Kt.*.....23 Dec
Charles Caldecot..... ..23 Dec

1815

Nathaniel Newnham .....1 Jan
Joseph Edward Chilcott Pitfield.....9 Jan
Godfrey Brereton.....16 Jan
Henry Winship Dodd.....20 Jan
James Crawford.....1 Feb
Thomas Lepard Knevitt ..1 Feb
Charles Shaw (*a*).....1 Feb

The above Officers are on the Half-Pay of 6s. per Diem.

Ralph Richard Temkin Kempster.....1 Feb
Stephen Stocker.....1 Feb
William Borrowman.....1 Feb
James Harper.....1 Feb
* *Thos. Sackville Crosby 1 Feb
Robert Dickledg Rawline ..1 Feb
Alexander Wilson.....2 Feb
John Adams (*a*).....2 Feb
Samuel Featherstone.....2 Feb
Thomas Evans (*c*).....2 Feb
William Roberts (*b*).....2 Feb
Edward Griffiths.....2 Feb
Samuel Chave.....2 Feb
James Burnett Elliott ....2 Feb
John Hains.....2 Feb
Jos. Gulbert Townsend..2 Feb
John Samuel Yeates.....2 Feb
Francis Dorsford.....2 Feb
Daniel Baird.....3 Feb
Joseph Shaw Geddes.....3 Feb
Robert Tucker.....3 Feb
Henry Cox.....3 Feb
William Langley.....3 Feb
William Giles.....3 Feb
Edward Herrick.....3 Feb
Robert Davis.....3 Feb
William Creek.....3 Feb
William Hole.....3 Feb
John Parsons.....3 Feb
Robert Newton.....3 Feb
John Lechmere.....3 Feb
Robert Young Man Darracott.....3 Feb
John Hungerford.....4 Feb
Thomas Salkeld.....4 Feb
Thomas Busan.....4 Feb
Matthew O'Hea.....4 Feb
William Rule.....4 Feb
Henry Alex. Daniel Thornton.....4 Feb
James Hilary Andoe.....4 Feb
James Suttor Britton ....4 Feb
James Richard Auchinleck.....4 Feb
Henry Douglas.....4 Feb
Thomas Hare.....4 Feb
William Charles O'Hara..4 Feb
William Stanbury.....4 Feb
Wm. Hamilton Murray...4 Feb
John Wolland Bake.....4 Feb
Henry Cranmer Gordon ..4 Feb
Stephen Russel Walsh ...6 Feb
William Hynam Lloyd ...6 Feb
Henry Lewis (*b*).....6 Feb
William Morley.....6 Feb
James Harvey Nicholl....6 Feb
Francis Brodie.....6 Feb
Charles Hill.....6 Feb
Edward Bold.....6 Feb
Thomas Baker (*a*).....6 Feb
James Lind.....7 Feb
Lazarus Roberts.....7 Feb
Martin Pain.....7 Feb
Richard Joachim.....7 Feb
John Hill (*b*).....7 Feb
John William Henry Handley.....7 Feb
Joseph Troughton.....7 Feb
Wm. Robt. Fitz Gerald ...7 Feb
Frederick Phillips.....7 Feb
Charles Chinnery.....7 Feb
John Harrison Bowker ...7 Feb
Charles Pyrbus Ladd.....7 Feb
William Richards (*b*).....7 Feb

Digitized by Google

Robert Lowcay .....7 Feb
Thomas Glaire .....7 Feb
Octavius Dunstan .....7 Feb
George Vevers.... .....7 Feb
Valentine Peter Hunter ...7 Feb
John Mawbey.....8 Feb
John Rothery.....8 Feb
William Goose..... ...8 Feb
James Loveless.....8 Feb
William Henry Moore ...8 Feb
Henry Sweetland.....8 Feb
John Bannatyne .....8 Feb
Thomas Bean.....8 Feb
William Vicary.....8 Feb
Charles Alex. Johnston...8 Feb
Thomas Kendall.....8 Feb
Henry John Carr ..... 8 Feb
Edmund Miles.....8 Feb
Robert Thomas .....8 Feb
Cave Gregory .....8 Feb
Richard James Woolver ..8 Feb
William Shephard.....8 Feb
Grosvenor Bunster .....8 Feb
John Pengelley .....8 Feb
Thomas Wallace .....8 Feb
Robert Morgan (*a*).....9 Feb
John Mee..... ...9 Feb
Richard Bayly Bowden ...9 Feb
James Carter (*b*).....9 Feb
John Sutton Williams ...9 Feb
Thomas Bruce .....9 Feb
Patrick Shirreff.....9 Feb
Matthew Gray. .....9 Feb
Robert Hemer.....9 Feb
Charles Aubrige.....10 Feb
Edward Rogers.....10 Feb
Buxton Layton..... ...10 Feb
James Wallis .....10 Feb
Edward Haswell .....10 Feb
Joseph Hyett.....10 Feb
John Dawes Haswell ....10 Feb
Thomas Gray (*b*).....10 Feb
Everard Digby.....10 Feb
William Marshall (*a*) ...10 Feb
Samuel Collis.....10 Feb
John Wise .....10 Feb
James Cudlip.....11 Feb
William Richie.....11 Feb
Bart. George Smith Day 11 Feb
Robert Delap .....11 Feb
Alexander Aitkin.....11 Feb
William Gould.....11 Feb
Edward Hill .....11 Feb
Frederick Hire.....11 Feb
Oliver Swan.....11 Feb
William Grant.. .....11 Feb
John Fretwell.....11 Feb
Thomas Richard Fowler 11 Feb
Frederick Coppin.....11 Feb
Richard Williams Charles-
son .....11 Feb
William Charles Jones ...11 Feb
John Alexander Mount..11 Feb
John Harding.....11 Feb
George Bland.....11 Feb
James Wood (*b*) .....11 Feb
John Everest Cabburn...12 Feb
James Lindsay.....12 Feb
Dominick Creagh Waters 12 Feb
Richard Compton .....12 Feb
James Wood (*c*).....13 Feb
Richard Payne.....13 Feb
Joseph Henry Moore ....13 Feb
Charles Turrell .. ..13 Feb
Raymond Evans .....13 Feb
George Norris Trent.....14 Feb

Dominick Sarsfield.....14 Feb
Maurice Fitzgerald O'Con-
nell.....14 Feb
William Barnard.....14 Feb
Thomas Williams (*b*)....14 Feb
Charles Batten.....14 Feb
Thomas Eve.....14 Feb
James Cowan ....15 Feb
Robert Johnston .....15 Feb
William Nettleton Boyce 15 Feb
Duncan Roberts.....15 Feb
John Millett .....15 Feb
James Holbrook .....15 Feb
John Nicholas .....15 Feb
William Rees Davies ....15 Feb
Sam. Hornigold Laston..15 Feb
Laurence Charlesson....15 Feb
Wm. Henry Woodham ...15 Feb
George Wilson (*b*) .....15 Feb
Thomas Strange (*a*).....15 Feb
Joseph Vincent Geary ...15 Feb
Charles Bruce.....15 Feb
Andrew Sims .....15 Feb
William Walker (*b*).....15 Feb
William Jones (*d*).. .....15 Feb
Alex. Frederick Cope....16 Feb
William James.....16 Feb
Edw. William Seymour...16 Feb
Edward Garrett (*b*).....16 Feb
Philip Moor.....16 Feb
George Robinson (*b*) ....16 Feb
Matthew Curling Friend 16 Feb
William Gardiner .....16 Feb
John Steele Park.....16 Feb
Alexander Webb.....16 Feb
John Winterbottom .....16 Feb
Sephas Goode .....16 Feb
John Finemore .....17 Feb
George Raymond.....17 Feb
Edward Ackland.....17 Feb
Peter Barnes.....17 Feb
George Pretyman .....17 Feb
Edward John Morriss ...17 Feb
Henry Hockin. .....17 Feb
John Hamilton (*a*).....17 Feb
William Garland.....17 Feb
George Taylor Airey....17 Feb
Joseph Taylor.....17 Feb
Charles Witty Clubley...17 Feb
John Walker (*a*).....17 Feb
Thomas Wright.....17 Feb
John Garnham .....18 Feb
Alexander Boyter .....18 Feb
Charles William Lutman 18 Feb
John Arthur Moore .....18 Feb
Richard Daniell.....18 Feb
William Henry Kemball ..18 Feb
William Hutchison (*b*) ..18 Feb
Robert Turnbull.....18 Feb
Edward Samuel Taylor ..18 Feb
Rich. Adams Nicholson..18 Feb
Robert Thorley .....18 Feb
Michael Hodder.....18 Feb
James Simpson .....18 Feb
Wm. Richmond Ashby ..18 Feb
William Henry Baker ...18 Feb
John Davis.....18 Feb
Archibald Campbell ....18 Feb
Emanuel Blight.....20 Feb
William Weaver (*a*).....20 Feb
George Patey Trounsell..20 Feb
Robert Wm. Hale Hardy 20 Feb
William Baker (*b*) .....20 Feb
George Robert Taylor ...20 Feb
Thomas Edward James..20 Feb
Thomas Mark Williams..20 Feb

Richard White.....20 Feb
Robert Pepperel Madge..21 Feb
William Patterson.....21 Feb
Robert Snow.....21 Feb
George Colman .....21 Feb
Peter Shuttleworth .....21 Feb
Michael Finch Counahan 21 Feb
James Jones (*b*)..... 21 Feb
John Hicks .....21 Feb
Robert Ramsay ..... 21 Feb
Robert Towers.....21 Feb
Robert Mudge.....21 Feb
William Parsons (*b*)....21 Feb
Josias Drew.....22 Feb
William Henry Leaver...22 Feb
Philip Bowden .....22 Feb
John Budgen .....22 Feb
George Hans Blake.....22 Feb
Henry Randall.....22 Feb
William Radford.....22 Feb
James Monypenny Wood 23 Feb
James Rumley .....23 Feb
John Stubbin .....23 Feb
John Wilson (*a*) .....23 Feb
Jonathan Butcher.....23 Feb
John Thompson (*b*).....23 Feb
John Stephen.....23 Feb
Samuel Berington.....23 Feb
John Pigott.....24 Feb
William Macfarlane .....24 Feb
Samuel Eborall .....24 Feb
Henry Reid .....24 Feb
William White (*b*) .....24 Feb
Fred. Nicholas De Rovereaz24 Feb
William Henry Oldmixon 24 Feb
George Howes .....24 Feb
Wm. Thomas Strettell...24 Feb
Hugh Hunter . .....24 Feb
William Graeme Rhind ..24 Feb
Henry Davis (*c*).....24 Feb
William Hoghton.....24 Feb
James Thomas Nicholls..24 Feb
John Johnson (*c*).....25 Feb
James John Foord .....25 Feb
William Crellin .....25 Feb
John Franklyn.....25 Feb
John Wheeler.....25 Feb
Henry John O'Callaghan 25 Feb
John Poore .....25 Feb
Samuel Selby .....27 Feb
Thomas Fisher Stead....27 Feb
Charles Merriman.....27 Feb
Arthur Grose.....27 Feb
James Hunter .....27 Feb
Thomas Halahan.....27 Feb
Thomas Pearson.....27 Feb
Henry William Mason...27 Feb
George Read (*b*).....27 Feb
Edward Nickoll .....27 Feb
William Rodger .....27 Feb
Francis Woollams.....28 Feb
John Gilmore .....28 Feb
John Simkin.....28 Feb
Charles Wadeson.....28 Feb
William Cave Burbidge..28 Feb
Edward Parker Bedwell .28 Feb
Walter Watkins .....28 Feb
Alexander Shillingford ..28 Feb
John Courtney Bluett ...28 Feb
Hugh Price. .....28 Feb
Henry Fisher.....28 Feb
Charles Taylor (*b*).....28 Feb
Edward Collier .....28 Feb
Nicholas Sumpter.....28 Feb
Thomas Jackson (*b*).....28 Feb
William Chivers (*b*).....28 Feb

Digitized by Google

Thomas Preston.....23 Feb
Thomas Harriott.....28 Feb
Edward Drew.....1 Mar
Robert Æmilius Jackson 1 Mar
John Tod.....1 Mar
Orlando Hart Wilson.....1 Mar
James Hodder Forbes.....1 Mar
David Gam Davies.....1 Mar
John Ellis Knight.....1 Mar
John Geo. Francillon.....1 Mar
James Reynolds.....1 Mar
Francis Harris.....1 Mar
James Thomas Lamb.....1 Mar
Cuchlan Grant.....1 Mar
William Hungate.....2 Mar
Richard Henn.....2 Mar
Richard Budgen.....2 Mar
Robert Andrew Hughes ..2 Mar
Samuel Conner.....2 Mar
James Newton.....2 Mar
Timothy Parsons.....2 Mar
George Mitchell.....3 Mar
Thomas Smith (*c*).....3 Mar
James Crisp.....3 Mar
George Colin Oliver.....3 Mar
David Henderson.....3 Mar
James Gordon (*a*).....3 Mar
Richard Foreman.....3 Mar
William Frederick Parker 3 Mar
James Rawstorne.....3 Mar
Edwin Toby Caulfeild ...3 Mar
Robert Butcher.....3 Mar
Richard James Morrison..3 Mar
Alexander Wm. Forbes....4 Mar
George Elvy.....4 Mar
Arthur Corbett.....4 Mar
George Henry Ayton.....4 Mar
James Senior.....4 Mar
Matthew Munro.....4 Mar
Nicholas Troughton.....4 Mar
William Whitehead.....4 Mar
Thomas Rogers.....6 Mar
William Phillips.....6 Mar
John Philipps Philipps....6 Mar
Charles James Adams ...6 Mar
Samuel Rich. Whitcombe 6 Mar
Benjamin Hart.....6 Mar
William John Williams...6 Mar
Daniel Geale.....6 Mar
William Gwyn.....6 Mar
William Bull.....6 Mar
John Davies (*e*).....7 Mar
Edward Keane.....7 Mar
William Bryant.....7 Mar
John Evre Pascoe.....7 Mar
William Boyle Crooke....7 Mar
John Kenderdine.....7 Mar
Henry Perry Dicken.....7 Mar
George Jackson.....8 Mar
John Hardwick.....8 Mar
James Irvine.....8 Mar
Matthew Cassan Seymour 8 Mar
William Knocker.....8 Mar
George Dew.....8 Mar
George Craggs.....8 Mar
John William Crispo.....8 Mar
Henry Courtenay.....8 Mar
Charles Criswick.....9 Mar
* John Sexton.....9 Mar
Charles Rose.....10 Mar
John Spurin.....10 Mar
Lockhart Leith.....10 Mar
John Henderson (*c*)....10 Mar
Robert Ross.....10 Mar
Geo. Valentine Simmons 10 Mar
George Johnson Gardner 10 Mar
Peter Morris.....10 Mar
Benjamin Dixson.....11 Mar
John Tully.....11 Mar
Robert Strickland Thomas 11 Mar
Robert Hen.....11 Mar
Nehemiah John Reed....11 Mar
Thomas Ramsey.....11 Mar
George Cordry.....11 Mar
Chovce Wm. Moyses.....11 Mar
Joseph Bates.....11 Mar
Jeremiah March.....11 Mar
James Sioly.....13 Mar
Adams Edwards.....13 Mar
Edward Moore (*b*).....13 Mar
John William Smith.....13 Mar
William Lane (*b*).....13 Mar
Joseph Short (*b*).....13 Mar
James Newenham Graydon.....13 Mar
Thomas Ledlie Crooke...13 Mar
Archibald Nagle.....14 Mar
Wm. Samuel Stratford...14 Mar
John George King Podmore.....14 Mar
Robert Morgan (*b*).....15 Mar
William Hicks (*b*).....15 Mar
John Race Godfrey.....15 Mar
John Selbie.....15 Mar
Francis Purchas.....15 Mar
William Jones (*c*).....15 Mar
Hanbury Clements.....15 Mar
Charles James Beurt.....15 Mar
William Serymgour.....15 Mar
William Batt.....15 Mar
Abraham Parks.....15 Mar
Joseph Lowe.....15 Mar
Samuel Tuncock.....15 Mar
George Noble.....16 Mar
Daniel Slyman.....16 Mar
Samuel Brokenshn.....16 Mar
Godfrey Fosbery.....16 Mar
Samuel George Pullen...16 Mar
James Robertson (*a*) ...17 Mar
Robinson Thomas.....17 Mar
John Green Peat.....17 Mar
Walter Turner Parker...17 Mar
William Stocker Robins 17 Mar
Andrew Thompson.....18 Mar
Major Corbyn.....18 Mar
Robert Ralph.....18 Mar
James Lawrence.....18 Mar
Edward Willis Ward....18 Mar
Henry Tryon.....18 Mar
George Jenner.....20 Mar
Humphry Colquhoun...20 Mar
Abraham Whitehead....20 Mar
David Wingfield.....20 Mar
Wm. Hollinshed Brady..20 Mar
William Ham.....20 Mar
George Shaw (*b*).....20 Mar
Nicholas Wakem.....20 Mar
William Blenkarne.....20 Mar
Joseph Green.....20 Mar
George Johnson Fabian 20 Mar
John Williams (*b*).....20 Mar
George Harding.....20 Mar
James Govett.....23 Mar
Edward Le Mesurier....24 Mar
Edward Grant.....29 Mar
Chapman Wise.....29 Mar
George Ward Cole.....29 Mar
William Hewett (*c*).....1 April
John Sanders.....6 April
Patrick Drummond.....6 April
Richard Percival.....6 April
Richard Bowen.....13 April
Bethune James Walker 24 April
James Saunderson.....25 April
Frederick Augustus Bowes Stewart.....25 April
James Skene.....25 April
David Harrop.....1 May
Jeffery Reid Amherst....3 May
Henry Boden Torlesse...11 May
James Grant Seton.....19 May
Wm. Armstrong Usher .30 May
George Oldnixon.....1 June
John Head Jefferies.....8 June
Robert Richard Sayer ...8 June
William Anley.....13 June
William Swainson.....13 June
Joseph Wright.....13 June
William Henry.....13 June
Alleyn Evanson.....13 June
Thomas Dutton.....13 June
Jas. Stoddart Douglas ..15 June
William Wilkinson (*b*) .15 June
James Thomas Cookney 19 June
John Church.....23 June
Wm. Downman Pridham.1 July
Rt. Hon. Adam Murray, *Viscount* Kenmure ....1 July
Francis Aberd. Murray ..6 July
Charles Hen. Masterman 14 July
John Proctor Sanderson 26 July
Richard Elsworthy Pym..1 Aug
William Ayling.....3 Aug
Henry Middleton Short ..3 Aug
Thomas Hollowes.....3 Aug
John Richards.....8 Aug
Andrew Smith (*a*).....28 Aug
William Still.....7 Sept
John Wills (*b*).....7 Sept
Allen Wall.....7 Sept
Alexander Henning.....11 Sept
Thomas Tribe.....19 Sept
Edward Owen.....19 Sept
Stephen Wilkinson.....19 Sept
Philip Bond.....19 Sept
Thomas Dilnot Stewart..19 Sept
Ralph Crichlow.....19 Sept
George Hugo.....20 Sept
Peter Hay.....20 Sept
William Glassford Hemsworth.....20 Sept
Richard Greening.....20 Sept
Thomas Baxter.....20 Sept
Robert Parker.....20 Sept
Marcus Theodore Hare..20 Sept
Thomas Stirling.....20 Sept
Charles Farquharson ...20 Sept
William Henry Conner..20 Sept
Sir Nicholas Harris Nicolas, *G.C.M.G. K.H.*.....20 Sept
Herbert Ashton.....20 Sept
Vaughan Lloyd.....20 Sept
George Hyde.....20 Sept
James Richard Denyer .20 Sept
John Sackett Hooper ...20 Sept
Charles Turner (*c*) .....20 Sept
John Hilldrup.....21 Sept
George Caswell.....28 Sept
John Grindrod.....28 Sept
George Gahan.....5 Oct
John Coleman (*b*).....5 Oct
Thomas Burnham.....6 Oct
John Steddy.....25 Oct
Richard Darke.....28 Oct

Digitized by Google

Charles Ayre .....2 Nov
John O'Reilly (*a*).....2 Nov
William Sutton .....2 Nov
John Sleigh.....2 Nov
Christopher May. .....2 Nov
William Griffiths .....17 Nov
Henry Perin Steele .....22 Nov
John Carthew .....24 Nov
John Norval Smart.....25 Nov
Charles Scott Jackson....7 Dec
Joseph Fauriel Barrett...7 Dec

1816

Thomas Samuel Hall.....1 Jan
James Gosnold.....4 Jan
Andrew Doughty Baldrey 8 Feb
William A. Archbald.....11 Mar
Sir John B. P. Chichester, *Bart.*.....11 Mar
George Garvey .....19 Mar
George E. Cocksedge....22 Mar
James Anderson (*d*) .....1 May
Richard Weatherley.....2 May
William Congdon .....6 May
Duncan M'Donald.....8 May
Duncan Mackellar .....10 May
James Savage .....2 July
Peter Petrie .....30 July
Richard Fowke .....8 Aug
John Sampson Jago .....15 Sept
Henry Weston Tomkins..16 Sept
William Sweeting.....16 Sept
Daniel M'Neale Beatty..16 Sept
Charles Beamish Ware .16 Sept
Charles March .....16 Sept
William Cole.....16 Sept
John Roberts (*c*).....16 Sept
John Radcliff.....16 Sept
William Ryder .....16 Sept
George Pew .....16 Sept
Aaron Stark Symes.....16 Sept
Simon Taylor Ogilvie ...16 Sept
Edward Aitchison .....16 Sept
James Crutchley .....16 Sept
Elliot Morres .....16 Sept
Robert Justice.....16 Sept
Walter Broad Stocker ..16 Sept
Alfred Sainthill.....16 Sept
John Holberton .....16 Sept
Charles Parker (*b*).....17 Sept
Charles Wilsone Ross ....15 Oct
Henry Leworthy .....14 Nov
Donald Moodie.....9 Dec
Andrew Hosenson.....30 Dec

1817

Richard Pike Littlewort ..1 Jan
John Skinley .....12 Feb
James Ferris Warren ....15 May
Robert Hodder .....24 May
John Pook .....5 June
John Wildey .....21 July
Joseph Sykes.....1 Sept
Lewis Dunbar Mitchell .22 Sept
William Henry Dwarris ..5 Nov
William Boulton.....24 Nov

1818

William Dundas .....20 Jan
John Castellow Grave...20 Jan
William Pinhorn .....20 Jan
Charles Dangerfield.....30 Jan

Matthew Lys.....20 Jan
Charles Carpenter.....20 Jan
Sir Charles Witham, *Kt.*..6 Mar
Joseph Arguimbau.....31 Mar
Henry King .....30 April
Francis Witham.....12 May
Edward Hackett.....15 May
William Hanham .....15 May
Benjamin Peyton Sadler 25 May
Thomas Cook (*b*) .....1 June
John Brothers.....14 July
Thos. Hillerdson Bulteel 14 July
Charles Robert Malden ..1 Sept
Benjamin Hayter.....19 Sept
Marcus Worsley .....24 Oct
John Lloyd Clayton.....9 Nov
Henry Hope Johnstone .20 Nov
David Henry Watson ....3 Dec

1819

Hon. George Francis Colley ..... 2 Mar
Charles Gosset.....26 Mar
John Theophilus Kelsall 2 April
John Geddes .....9 April
Henry Wise Harvey ...21 April
Walford Thos. Bellairs..12 May
Augustus Robert Lloyd Fassingham.....15 May
Richard Sadleir .....21 May
James Marsh.....21 May
John Fletcher Herbert.29 June
Hugh Hawkshaw .....12 July
Robert Ross Achmuty...13 July
Joseph Clark .....16 Aug
Richard Goodridge.....16 Aug
Chestney Simmons .....16 Aug
Hon. Granville Dudley Ryder.....2 Sept
Henry Richmond.....5 Oct
William Lowry.....11 Oct
Caleb Evans Tozer.....11 Oct
Thomas Woods.....14 Oct
William Critchell .....14 Oct
John Wainwright .....4 Nov

1820

George Spong.....7 Jan
Francis Robt. Dashwood..2 Feb
John Buck Toker.....3 Feb
Thomas Caswell .....3 Mar
Fred. Abraham Smith..10 April
William Maxwell.....9 June
Aug. George Barrett...12 June
John Billingsley.....12 June
James Kingston .....25 July
Jonathan Haworth Peel..16 Aug
Millington Buckley Jones 9 Sept
Henry Augustus Finucane ..... 30 Nov
Andrew Reid.....26 Dec
William Justin Deuly....26 Dec
Charles Palmer .....26 Dec
Andrew Motz Skene.....26 Dec
George Pooley .....27 Dec
Henry Quin.....28 Dec

1821

John Rainier.....9 Jan
James Hamilton.....27 Jan
William Winniett.....29 Jan
Robert Taylor .....29 Jan
Charles Mallard .....29 Jan

William Christie.....29 Jan
Timothy Macnamara ....29 Jan
Edmund Howard Pace...29 Jan
Sampson Edwards .....5 Feb
Thomas Cartwright.....16 Feb
William Henry Martin ...6 Mar
Thomas Evans (*d*) .....28 April
Thomas James.....28 April
Edward Shacklock.....30 April
Edward Digby.....4 May
Stewart Nash Inglis .....4 June
Thomas Arundel Lewis..28 June
Frederick Bedwell.....7 July
Joseph Wallack.....19 July
Charles Shortt.....19 July
Valentine Herbert Jones 19 July
Hugh Lloyd Williams...19 July
James Roper Drake.....19 July
John Palmer Wells .....19 July
Thomas Freer .....19 July
George Robert White ...19 July
Thomas Hardy .....19 July
John Smith (*f*) .....19 July
John Oxford.....19 July
George Alexander Leury 19 July
William Forsyth Smith 21 July
Edward Tolcher ..... 22 Aug
William Westby Pennefather .....22 Aug
Washington Carr.....12 Sept
William Mansell.....14 Sept
William Lukis Stenhens...9 Oct
Francis Theodore Dudley Sewell.....9 Oct
John Conjuit.....9 Oct
Conway Richard Dobbs ..16 Oct
George Fraser .....1 Nov
Christopher Smith .....9 Nov
Thomas Crofton .....9 Nov
James Bowen Somerville .9 Nov
William Lory .....14 Nov
Edward Hennah .....27 Nov
James Ross Lawrence ...30 Nov
George Beaufoy.....22 Dec
William Henry Dunnett..27 Dec

1822

John Hudson Huffam....19 Jan
Charles George Butler ...29 Jan
Bartholomew Prust.....25 Mar
John Septimus Roe....25 April
William Clewes Saunders..6 May
Thomas Richmond .....6 May
Thos. Richard Prampton 31 May
Thomas Madge Hyne.....4 June
Chas. Wyndham Rawdon 11 June
John Hasler Helby.....1 July
William Thomas.....26 Aug
James Liddell.....26 Aug
Rowland Burdon Cotgrave .....29 Aug
Robert Inman .....29 Aug
Edward Corbet.....24 Sept
Leven C. F. Walker.....6 Oct
Paul Wallond Moore.....10 Oct
Alexander Brown.....14 Nov
Chas. H. Acherley.....20 Nov
Marcus Freeman Brownrigg .....20 Nov
Sidney Moss.....25 Nov
John Shirreff .....4 Dec
Daniel Young.....7 Dec
Henry Asser Corneck....26 Dec
John Henderson (*d*).....26 Dec
Richard Hussey .....26 Dec
Thomas Swain Scriven ..26 Dec
Job Bennet Clarke .....26 Dec

Digitized by Google

John Baker ..... 26 Dec
William Noble Clay ..... 26 Dec
Charles Brand ..... 26 Dec

1823

William Crooke ..... 9 Jan
Wm. Ramsay Mansfield ..... 3 Feb
George Morris ..... 15 Feb
George Stuart Penfold ..... 15 Feb
Patrick Kerr ..... 7 Mar
Charles Blackmore ..... 17 Mar
Joseph Grote ..... 20 Mar
William Henry Gosrey ..... 22 Mar
Richard Roe Metherell ..... 27 Mar
Henry Fortescue ..... 5 April
William Pretyman ..... 12 April
Thos. William Langton ..... 25 April
Henry Raper ..... 17 May
Samuel Baker ..... 21 May
John Crisp ..... 21 May
Richard Jones (*b*) ..... 26 May
Henry Shapland ..... 29 May
John Hotham Weller ..... 16 June
Smyth Griffith ..... 16 June
John Delancey Robinson 16 June
Francis Teek ..... 19 July
Alexander M'Leod (*c*) ..... 19 July
Charles Willit Poynter ..... 26 July
James Ogilvy Dalgleish ..... 26 July
William Viner Read ..... 5 Sept
Andrew Barclay ..... 6 Sept
Wm. Collinson Gerrard ..... 6 Sept
Thomas Brydges ..... 22 Oct
John Henry ..... 22 Oct
Joseph Ray ..... 22 Oct
John Moon Potbury ..... 22 Oct
Charles Caley ..... 22 Oct
Richard Amphlett ..... 22 Oct
John Groome ..... 22 Oct
Robt. Kennedy Thomson ..... 22 Oct
Charles Blatchley ..... 23 Oct
Joseph Broomhead ..... 8 Nov
William Nelson Griffiths ..... 13 Nov

1824

* John De Courcy Dashwood ..... 1 Jan
John Cooke (*b*) ..... 9 Jan
Gustavus Spicker Baker ..... 12 Jan
William Hooper (*b*) ..... 12 Jan
Henry Amsinck ..... 20 Jan
Lawrence Dennehy ..... 21 Jan
William Carpenter ..... 21 Jan
Henry Gray Kellock ..... 21 Jan
William Henry Routledge ..... 21 Jan
William George Pearne ..... 21 Jan
Joseph Frank Tompson ..... 21 Jan
Charles Garrett ..... 21 Jan
Charles Gale ..... 21 Jan
Arthur Thomas Morley ..... 21 Jan
Charles Edward Blissett ..... 21 Jan
John Markham ..... 30 Jan
* Chas. Robert Dashwood ..... 1 Mar
Jas. Saumarez Jephson ..... 25 Mar
George Henry Heathcote ..... 31 Mar
Charles Edward Wilmot ..... 17 April
Isaac Avarne ..... 17 April
Stephen Shairp ..... 26 April
Joseph Bligh Driffield ..... 10 May
Ralph Gore (*b*) ..... 15 May
William Stone (*c*) ..... 19 May
* Henry Knolles ..... 3 June
Robert Campbell ..... 19 June
Thomas Eyre Hodder ..... 19 June
William Pedder ..... 21 June
Gilbert Francis Dawson ..... 26 June
Christopher Bagot ..... 26 June
Thomas Lyell ..... 2 July
Edward Long Eve ..... 18 July
William Young Gill ..... 18 July
James Murray Fentland ..... 18 July
John Elmsley ..... 8 Aug
Hector Taue ..... 9 Aug
Laur. Blount Williams ..... 10 Aug
John Stone ..... 20 Aug
George Mannisg ..... 20 Aug
Charles Charteris ..... 29 Aug
Charles Horace Lapidge ..... 31 Aug
Warre Squire Bradley ..... 20 Sept
Bertram Mitford Atherton ..... 5 Oct
Edmund Wilson ..... 12 Oct
Thomas Davies ..... 14 Oct
Thomas Cobb ..... 14 Oct
Fred. Henry Le Mesurier ..... 12 Nov
Richard John Marsh ..... 12 Nov
Richard Dawbrey Hyde ..... 5 Dec
Jacob Pitfield ..... 6 Dec
Charles Henry Price ..... 6 Dec
Thomas Eyton ..... 6 Dec
William Burt (*a*) ..... 6 Dec

1825

William Walter Oke ..... 10 Jan
David Steel ..... 10 Jan
William Cress Simmons ..... 10 Jan
George Hamilton Smith ..... 10 Jan
Joseph William Brown ..... 10 Jan
William Squire ..... 10 Jan
Charles Goldsmith ..... 10 Jan
James Truppo ..... 10 Jan
Humphry Jeston ..... 10 Jan
James Howard Turner ..... 10 Jan
Henry Kitchen ..... 10 Jan
James Thompson ..... 10 Jan
George Hingston ..... 10 Jan
Robert Poole ..... 10 Jan
William Hewlett ..... 10 Jan
James Henry Richard Wilson ..... 10 Jan
Samuel Williams ..... 12 Jan
Wm. George Buchanan ..... 12 Jan
William Glennie ..... 14 Jan
John Bradley ..... 18 Jan
Charles Blyth ..... 9 Feb
William Dent Dent ..... 14 Feb
Thomas Hamilton ..... 14 Feb
George Snell ..... 14 Feb
Archibald Bryan Meheux ..... 28 Feb
Richard Cotgrave ..... 28 Feb
Lawford Miles ..... 4 April
James Smail ..... 21 April
Thomas Pownoll Pellew Barrow ..... 25 May
Robert Robinson ..... 27 May
Graham Hewett ..... 27 May
Henry Joseph Hill ..... 27 May
Charles Moss ..... 27 May
Joseph Proctor ..... 27 May
Matthew Combe ..... 27 May
George Whichelo ..... 27 May
William Wright ..... 27 May
Henry Gerard ..... 27 May
James Pratt ..... 27 May
Hugh Somerville Burniston ..... 27 May
Craven John Featherstone ..... 3 June
Sir Henry Sacheverel Wilmot, *Bart.* ..... 8 June
Henry Bull ..... 12 June
Thomas Thorpe Fowke ..... 17 June
William Gray (*b*) ..... 1 July
Geo. Benjamin Bushury ..... 1 July
George Lyall ..... 1 July
Richard Hamond White ..... 1 July
Robert Mann ..... 6 July
Francis North Clerk ..... 9 July
Croker Barrington ..... 20 July
William Lyons ..... 20 July
Thomas Gethy George ..... 24 July
George Goldfinch ..... 25 July
Alexander Schank Wight ..... 25 July
Henry Lister Maw ..... 25 July
John Henry Jackson ..... 29 July
Lewis David ..... 29 July
William Marshall (*b*) ..... 29 July
David Rymer ..... 29 July
William Tomlin Griffiths ..... 16 Aug
William Wooldridge ..... 18 Sept
Edward Franklin ..... 14 Sept
Charles Julius Seccombe ..... 25 Sept
William Charles Webber ..... 3 Oct
Samuel Colston ..... 3 Oct
Augustus Bolton ..... 4 Oct
Henry Alexander Breedon ..... 4 Oct
John Sibly ..... 4 Oct
Francis Wall Justice ..... 4 Oct
Joseph Aug. Witham Hill ..... 4 Oct
William Hornby ..... 4 Oct
Charles Bolton ..... 4 Oct
William Breedon ..... 4 Oct
Malcolm Mc. Neale ..... 4 Oct
William Crispin ..... 4 Oct
William Duncan Miller ..... 17 Oct
John Jeayes ..... 17 Oct
William Clapp ..... 18 Dec
Richard Dowse ..... 16 Dec
Edward Kelly (*b*) ..... 21 Dec
John Brunton ..... 30 Dec
Berkley Westropp ..... 30 Dec

1826

Nicholas Evans ..... 2 Jan
William Francis Young ..... 3 Jan
George William Rabett ..... 9 Jan
Thomas Creser ..... 10 Jan
Windham Berkeley Portman ..... 26 Jan
William Pomeroy Greene 30 Jan
James Ward Tomlinson ..... 1 Feb
Brownlow North Garnier ..... 4 Feb
Poulton Williams ..... 11 Feb
John William Cornelius Nash ..... 11 Feb
Joseph Robinson (*b*) ..... 13 Feb
Thomas Young ..... 15 Mar
Richard Buxton ..... 27 Mar
William Weaver (*b*) ..... 27 Mar
Thomas Kisbee ..... 27 Mar
James S. M. Watson ..... 27 Mar
James Bolton ..... 27 Mar
Edward Charles Miller ..... 27 Mar
Thomas Hungerford ..... 27 Mar
Henry Johnston ..... 27 Mar
Garret Rufus Taylor Disney ..... 27 Mar
Robert Brown ..... 27 Mar
Edward George Elliott ..... 27 Mar
Edmund Pope ..... 27 Mar
Hugh Thomas Rowe ..... 14 April
Justus Oxenham ..... 14 April
William Compton ..... 15 April
Edwin Lipscomb ..... 3 May
Joseph Pyke ..... 19 May
Thomas Pryor Wheeler 26 May
Robert Lee Stephens ..... 30 May
Fred. Spencer Thursby ..... 1 June
Henry Allan Griffith ..... 5 June

Digitized by Google

Jeffrey Hale .....8 June
John Douglas.....21 June
Bryan Keating Therry 26 June
Henry Lawrence.....27 June
Chas. Alex. Thorndike 27 June
William Tringham .....28 June
Wymond Hamley .....29 June
John William Finch.....5 July
Edward Jervis Hopkins 10 July
John Summers .....10 July
Philip Hast .....10 July
George Winsor .....22 July
George Fred. Westbrook 26 July
Samuel Rosser Protheroe 25 Aug
Berry Haines .....25 Aug
John Tom .....25 Aug
James Dalyell.....6 Sept
John Julius McDonnell. 13 Sept
John Bulley.....27 Sept
Edward Rogier.....30 Sept
Francis Smyth .....11 Oct
James Travers .....12 Oct
William Lewis (*b*) .....18 Oct
James Yule .....21 Oct
William Rowley Wynyard 26 Oct
Edward Harvey.....27 Oct
William Howat .....13 Nov
Jos. Andrew Bainbridge 20 Nov
William Candler.....22 Nov
Charles Clayton M'Lean 6 Dec
Robert Lamport Pengelly 9 Dec
Henry Edward Wingrove 11 Dec
William George Ashby...11 Dec
James Inglis.....14 Dec
John William Bedford ..18 Dec
Charles Grain Clarke ..22 Dec
Sydenham Wylde.....23 Dec
Stephen Joshua Lett.....26 Dec
William Hoseason .....28 Dec

1827

Patrick Inglis .....26 Jan
Rich. Edw. Cumberland ..2 Feb
John Sidney Tollervey ...5 Feb
William Henry Breton ..10 Mar
Joseph Hughes Bellamy 10 Mar
Charles Shaw (*b*) .....12 Mar
John Good Lapenotiere 17 Mar
James Barker Emery ...26 Mar
Charles Symes Haswell 4 April
John Corry Sicklemore 10 April
Peter Belches.....17 April
Adrian Thomas Mann 24 April
John Lethbridge.....28 April
Richard Combauld .....28 April
William Henry Goslin 28 April
George William Tomlin 28 April
Norton Butler Alexander .....28 April
John Crouchley Evison 28 April
William Dawson (*b*) ...28 April
John Cornish (*a*).....28 April
Thomas Fletcher Best 28 April
Thomas Heales .....28 April
James Lester .....28 April
John James Wilkinson 28 April
Henry Batt.....28 April
Wheatley Byass .....28 April
George Mason .....28 April
Thomas M'Gowan.....28 April
James Kemp .....28 April
Thomas Jones (*c*).....28 April
John Groves.....28 April
James Brooman.....28 April
George Wood Webber 30 April
George Henry Godden 30 April
Charles Hopkins (*b*) ...30 April

1800

Rich. Gunning Jeffreys 30 April
Thomas Brewer.....30 April
Henry Forster Mills.....30 April
Henry Roberts .....30 April
Edw. Nicholas Kendall 30 April
Thomas Carrique Ponsonby .....30 April
Hen. Chas. Schomberg 30 April
James Heysham.....4 May
Edward Leslie Jones....12 May
Chas. Mitchell Mathison 12 May
George Mackay Donley 18 May
John Walker (*b*) .....28 May
Charles Kittoe Scott....28 May
John Gurley .....14 June
Robert Hammond.....23 June
James Campbell (*a*).....15 July
William Henry Goddard 20 July
Peter Lecount.....6 Aug
George Vaughan Hart ...11 Aug
John Watson Wakefield 20 Aug
Henry Towry White .....4 Sept
Jas. Archibald Macdonald 8 Sept
Thomas Atkinson Butler..6 Oct
Edward Curzon Smith ...11 Oct
Adam Duncan Fergusson 11 Oct
William Tills .....21 Oct
John Burrough.....21 Oct
Edward Tyndall .....22 Oct
Duncan Brooks Gordon Grant .....22 Oct
James Charles Johnston 22 Oct
William Lloyd .....22 Oct
William Valentine Lee...22 Oct
William Henry Riall.....24 Oct
William Augustus Ferrar 29 Oct
Alfred Miles .....8 Nov
Charles Henry Baker .....9 Nov
Edward Evans Gray ...13 Nov
Philip Button Jones.....16 Nov
James M'Comish.....21 Nov
Horatio Nelson Atkinson 27 Nov
Robert Amyett Newman 11 Dec
Frederick Blood.....15 Dec
Thomas Lavington .....17 Dec
Pearson Foote.....27 Dec
William Foulkes Easell..27 Dec
James Irwin.....31 Dec
William Fuller.....31 Dec

1828

John Ludlow Nelson Sealy 9 Jan
Willoughby Shortland ...18 Jan
James Francis Browne...19 Jan
George Parthy Duins ....19 Jan
Wilbraham Francis Manners Tollemache.....20 Jan
Lundy Dickinson.....22 Jan
James Lash.....29 Jan
Cumberland Hadaway....5 Feb
John Savell Keatley .....9 Feb
Frederick Servante.....26 Feb
Henry William Clare ....26 Feb
John Palmer Battersby..26 Feb
Walthall Gretton .....3 Mar
James Clewlow Perry ....3 Mar
Thomas Carey .....8 Mar
Charles Servante.....8 Mar
Thomas Garneys.....11 Mar
Langton Browell.....17 Mar
Charles Dunsterville Warren 24 Mar
Christopher Rob. Watson 28 Mar
Stephen Ross Watts.....29 Mar
James Grant Raymond..29 Mar
John Campbell Fullarton 2 Mar
Edward Buller.....29 Mar
Henry Miller Higgon....6 April

1872

John Lascelles.....19 April
Thomas Norris Moore ..19 April
Abraham Darby .....28 April
Bryan Roberts.....6 May
Lionel Hallidny.....6 May
Chas. Augustus Volland 19 May
Joseph Francis Baker...22 May
Edward Bevan .....23 May
Matthew John Liddon ..23 May
John Gustavus Crosbie..28 May
Spencer Drake.....5 June
Richard Howard .....5 June
Samuel Sawbridge .....7 June
David Dooley .....11 June
Charles Adolphus Petch 13 June
Charles Wm. Hen. Gage Fitzroy.....21 June
Alexander Cotton .....21 June
Robert Cleugh .....23 June
Lewis Heysett Coham ..26 June
John Pettet.....14 July
Samuel Richardson .....25 July
John Sanderson (*a*).....8 Aug
Wm. Calmady Nowell....8 Aug
Robert John Barrett .....8 Aug
James Hosken.....9 Aug
John Robinett Baker...26 Aug
Gillmore Harvey.....27 Aug
James Turner .....28 Aug
Wm. O'Bryen Hoare....30 Aug
Henry Decolas Foster....6 Sept
Archibald Gibson Bulman.....8 Sept
Harry Gill.....11 Sept
Alfred Kortright.....11 Sept
Daniel Woodruffe.....14 Sept
James Hookey.....14 Sept
Richd. Brydges Beechey 15 Sept
Aug. Frederick Trncey..17 Sept
John Heron Maxwell....17 Sept
Michael Turner.....18 Sept
John O'Reilly (*b*).....18 Sept
Henry Ovenden Nolloth 18 Sept
Francis Collins .....22 Sept
Richard Eales Rogers....22 Oct
Thomas Hewitt .....1 Nov
John Rendell.....4 Nov
William Hubbard (*b*)...13 Nov
John Kempe.....13 Nov
Robert Jocelyn Otway...13 Nov
William Welsh.....4 Dec
James Stewart (*b*) .....5 Dec
George Martin Hunter....8 Dec
John William Lane.....13 Dec
Thos. Burton Maynard ..20 Dec

1829

Thomas Andrew Gilson...16 Jan
John D. Douglas Ramsay...23 Jan
Benj. Wheatley Tracey ..30 Jan
Wm. Henry Dickman ....11 Feb
Thomas Henry Prior ....23 Feb
John Payne Bruncker...26 Feb
Robert Walpole Twiss....1 Mar
Frederick John Francis Henslow.....16 Mar
James David Agassiz....20 Mar
Robert Parrey .....27 Mar
William Adams (*b*).....25 April
Edw and Paugh .....25 April
Edward Bunbury Nott ..12 May
John Moore Cole Airey..13 May
Henry Beddek.....1 June
John Lunn.....12 June
John Brown .....12 June
William Royce.....19 June
Charles Wellhered Pears 27 June
Henry James.....3 July

1945

Digitized by Google

Edward Francis Wells ...3 July
John Fitz. Brand.....4 July
James Robert Roddam Lilburn .....9 July
John Gutzmer .....14 July
Frederick Hennah .....3 Aug
William Mitchell .....25 Aug
William Samwell (*b*).....25 Aug
James Hogg .....26 Aug
Henry Coode.....26 Aug
Alfred Nelson Fairman ..4 Sept
Henry Gittings (*b*).....5 Sept
George William White...7 Sept
George Sherass Brittain 20 Oct
Andrew De la Cour Carroll .....28 Oct
Reynell Charles Michell...11 Nov
Jos. Thompson Strong ..27 Nov
Charles Godby .....2 Dec
David Charles Cumby....7 Dec
Charles Jenkin.....24 Dec

1830

William Montagu Isaacson George Pasco.....3 Jan
Delbœuf Baker Bedford..14 Jan
John Barling Marsh .....2 Feb
George Sherbrooke Airey 10 Feb
Henry Woodruff .....24 Feb
Horatio Jauncey .....26 Feb
Robert Phillipps.....26 Feb
Richard Edward Bullen..26 Feb
Allan George Bogle.....26 Feb
Augustus Lavie.....6 April
James George M'Kenzie 15 May
Walker Taylor.....14 June
Richard Gray.....13 July
Frederick Blacker .....22 July
William Robson .....23 July
Elisha Lewin.....22 July
James Patrick Cockrell 23 July
John Cornish (*b*).....22 July
John Slaughter .....23 July
Robert Wettenhall.....23 July
Edward Hunt.....23 July
William Hay .....23 July
Thomas Thompson .....23 July
Shovel Brenton Stokes...23 July
William Fothergill.....23 July
Charles Seaver .....23 July
William Seaward .....23 July
John James Kerr .....18 Aug
Matthew Charles Forster 22 Oct
Thomas Mallock.....31 Dec

1831

St. Leger Aldworth .....3 Jan
Hon. John O'Grady.....17 Feb
Philip De Saussmarez....11 Mar
Baldwin Folkes West ...28 April
George Williams .....26 May
James Banks West.....25 June
John Hughes Lloyd.....12 Sept
Montagu Thomas .....1 Oct
Peché Hart Dyke.....28 Oct
Charles Edward Powys ..31 Oct
Henry Charles Otter.....5 Dec
James Hector M'Kenzie Robertson .....5 Dec
James Campbell (*b*) .....10 Dec
William Chambers.....27 Dec

1832

George Wenham Lewis...8 Jan
Charles Henry Beddoes.13 Mar

John William Hotham...13 Mar
John Langworthy.....27 Mar
John Tyssen .....30 Mar
Chas. Jas. Fox Campbell 31 Mar
John Hay (*c*).....4 April
James Cannon .....4 April
Henry Wright .....9 May
Bosville John Wilson....5 June
Thomas Smythe .....26 June
Wm. Cornwallis Aldham10 July
Charles Pearson (*b*)....31 July
Rich. Matthews Burdon 11 Aug
Philip Chetwode .....27 Aug
William George Field ..30 Aug
Thos. Maitland Rodney..31 Aug
John Oriebar.....10 Sept
John Spencer Ellman ....4 Oct
George Bott .....15 Oct

1833

Joshua Hutchinson.....11 Feb
Edward Thornborough Harries .....11 Mar
Thomas Smith (*d*).....25 Mar
Charles Hougham Baker 29 Mar
Frederick Thos. Barnard Hankey.....11 April
William George Maude (*b*) 20 May
John Markett.....31 May
George Wodehouse.....3 June
William Pearse .....30 July
Charles Thomas Hill ..21 Aug
Alfred Leathart.....27 Aug
Hon. Robert Le Poer Trench 19 Nov
Thomas Sharp Hill .....21 Nov
George Frederick Dashwood 3 Dec

1834

George Harrison .....6 Jan
Henry John Harvey.....6 Jan
James Elwin.....29 Jan
George Smythe .....14 Feb
Thomas Edwards.....2 April
Thomas Stephens .....8 April
William Rousseau Payne 2 April
John James Robinson..30 April
Peter Palmer Inskip....27 Aug
James Thos. Caldwell....1 Sept
Wm. Salmon Cooper ...25 Sept
George Vincent.....26 Sept
Henry Byng .....17 Nov
Thomas Chaloner.....17 Nov
Ralph Milbanke.....25 Nov
George Lavie .....15 Dec
Geo. Augustus Bedford..19 Dec

1835

William Burt (*b*) .....7 Jan
John Ross Ward .....10 Jan
William Boys .....26 Jan
John Foote.....27 Jan
Graham Eden William Hamond.....1 Feb
Henry James Lacon.....21 Mar
Henry James Matson ...8 April
Hector Loring .....23 June
John Robilliard .....9 July
Peter Rainier.....18 July
Patrick Campbell .....27 July

William Lord .....11 Aug
William Robert Mends..11 Aug
John Walter Tarleton ...22 Sept
George Alex. Seymour ..10 Dec
Jacob Saukey .....10 Dec
James Chas. Prevost....16 Dec
Henry Sam. Hunt.....16 Dec

1836

Edward Codd .....8 Jan
Francis Philip Egerton...8 Jan
Charles Jas. Hippisley ..15 Jan
Frederick Adam Ellis....20 Jan
Octavius Hart Dyke.....20 Jan
Seymour Yorke Brown...15 Feb
Archibald M'Murdo.....15 Feb
Augustus Gordon .....16 Feb
Thomas Charles Meheux 12 April
Augustus Sinclair Booth 12 April
John Cheere .....30 April
Augustus Fred. James Bowen .....30 April
Henry Richard Glynn ...9 May
Arthur Grant .....9 May
Perceval Baskerville ...24 May
John Morshead .....24 May
John Price.....27 May
Frederick Drew .....6 July
Charles James Postle.....6 July
Richard Wilson Pelly...20 July
Frederick Holland.....13 Aug
Henry Thomas Laye.....10 Sept
Walter Reid.....28 Oct
Henry Manby Tyden ...28 Nov
Jas. Augustus Mends...26 Nov
Cyril Jackson .....28 Nov

1837

Robert Dashwood Fowler 2 Jan
Henry Downing Rogers ..9 Jan
Matthew Peppin .....10 Jan
William Robinson .....10 Jan
George Morritt.....10 Jan
John Hollinworth.....10 Jan
Bartholomew Jeffery ....10 Jan
David Edwards.....10 Jan
William Elworthy Triscott 10 Jan
John Currie Bynon.....10 Jan
Augustus Cooper .....10 Jan
Colin William Lindsay ..10 Jan
Robert Boyle Miller.....10 Jan
John Henry Norcock ...10 Jan
John Sibbald.....10 Jan
Vincent Amcotts Massingberd .....10 Jan
Richard Strode Hewlett..10 Jan
David Robert Bunbury Middleton .....10 Jan
Graham Gore .....10 Jan
John Fitzgerald Carroll..10 Jan
John Cochrane Hoveason 10 Jan
John Lort Stokes .....10 Jan
John Lodwick .....10 Jan
Samuel Otway Wooldridge 6 Feb
James Edward Katon ...15 Feb
Henry Eden .....15 Feb
George Curtis Adams ...21 Feb
James Lowry.....30 Mar
John Tracey William French .....30 Mar
Henry Gage Morris.....19 April
Baldwin Arden Wake..19 April
John Macdougall .....30 April

Digitized by Google

Frederick Archibald Campbell.....11 May
George Harper.....6 June
Robert Lawrie Atkinson 6 June
William Barrie.....16 June
Edward Charles Smith 20 June
John Baker Hockley ...21 July
William Pearson Crozier 1 Sept
Charles Ross Bamber.....1 Sept
James Charles Mann Tousseau.....2 Sept
William Webster (*b*).....27 Sept
Albert Hesseltine.....28 Sept
John Joseph Clepp Hording Tracy.....30 Sept
Hon. Mark Kerr.....10 Oct
Arthur Mellersh.....24 Oct
Frederick Lowe.....17 Nov
Robert John Le Mesurier Mc. Clure.....30 Nov
George Kenyon.....1 Dec
George Western.....1 Dec
Henry Lincoln.....28 Dec
Richard Studdert.....26 Dec
William Hugh Dobbie ..26 Dec
Alexander Little.....26 Dec
Edward Little.....30 Dec

1838

Edward Tatham.....12 Jan
Godolphin James Bursiem 15 Jan
Henry St. John Georges 18 Jan
Colin Yorke Campbell ..24 Jan
Richard Fellowes Lewis..29 Jan
Henry Barnett Davis.....9 Feb
John Henn Geunys .....19 Feb
Thomas Hardwicke Downes 2 Mar
Charles Frankland Newland 2 Mar
Charles Luxmore Hockin 2 Mar
Henry Samuel Hawker ..6 Mar
John James Bartholomew Edward Frere.....7 May
Hawkins Godolphin Ayscough.....10 May
George Granville Randolph.....27 June
Sir William Hoste, *Bart.* 27 June
Thomas Stephen Coppinger .....28 June
James Frederick Lewis Wood .....28 June
James Charles Robinson .....28 June
John Francis Theophilus Starke.....28 June
Charles Germans Phillips 28 June
Robert O'Brien.....28 June
Nathaniel Sydenham Knott.....28 June
William Coles.....28 June
John Frederick Guyon .28 June
Newell Norway.....28 June
Robert William Sucklings.....28 June
John Revis Massie.....28 June
William Morris (*b*) ....28 June
George William Winlo.28 June
John Compton.....28 June
Augustus Charles May..28 June
Arthur Mayne Noad....28 June
William Frederick Read28 June
Richard Murdoch Robertson.....28 June

Edward James Bedford 28 June
Caesar Cottrell Powell..28 June
Charles Francis Wade .28 June
Matthew Nuttoth .....28 June
Walter Need .....28 June
John Clavell.....28 June
Benjamin Holland Bunce .....28 June
Richard Aldworth Oliver28 June
Griffith Grismond Philipps .....28 June
John Osmond Freeland 28 June
Roger Curtis .....28 June
Charles Gray Rigge....28 June
Charles Gibbs Crawley.28 June
Henry Eliot Burlton Bennett.....28 June
James Fellowes.....28 June
William Thorp .....28 June
Zaccheus Andrew.....28 June
James Henry Bridges..28 June
George Blane.....28 June
Edward Pelham Brenton Von Donop.....28 June
Charles Frederick Schomberg .....28 June
Henry Alexander Story 28 June
Charles Barker.....28 June
William Saltoustall Wiseman .....28 June
William Harvey Church 28 June
Charles Frederick Alexander Shadwell.....28 June
Charles James Balfour 28 June
Frank Denison .....28 June
William Farquharson Burnett .....28 June
Frederick Erskine Johnston .....28 June
Henry Ainslie.....30 June
* *Hon.* Augustus Algernon Villiers.....30 June
William Austin.....2 Aug
Fitzjames Stewart M'Gregor 14 Aug
Arthur Kennedy .....6 Sept
Graham Ogle.....6 Sept
Brownlow Henry Paget..14 Oct
William Hugh Kennedy. 15 Dec
John Oldenshaw Bathurst20 Dec
William Rowlatt.....27 Dec
Whaley Armitage .....27 Dec

1839

Francis Higginson .....1 Jan
Charles Bunbury Warren 26 Mar
Thomas Courtis Rose...26 Mar
Hay Erskine Shipley Winthrop.....26 Mar
Joseph Henry Kay.....6 April
Robert Arthur Stewart...1 May
Joseph Sparkhall Rundle 1 May
Thomas Wilson.....9 May
Charles Henry Douglas..9 May
Frederick Wilmot Horton.9 May
Arthur Sansum.....10 May
George Sprigg.....24 May
David Elliot .....4 July
Robert Katon Camp Jenkins.....14 Aug
Edward Roche Power ...14 Aug
Thomas Hompesch Christian.....14 Aug
Vashon Baker.....18 Oct
Reginald Thomas John Levinge.....18 Oct

Benjamin Sharpe.....18 Oct
Thomas Woodgate .....18 Oct
John Bourmaster Dickson18 Oct
Edward Hoile Kennett...12 Nov
Thomas Copeland Woodman.....14 Nov
Irwin Maling.....16 Dec
Oliver John Jones.....21 Dec

1840

William Rule Brooman..1 Jan
John Vyner Wiliyams.. 10 Jan
Edmund Heathcote.....10 Jan
Sir Godfrey Webster, *Bart.*.....10 Jan
Henry John Douglas... 14 Feb
Charles Richardson Johnson .....19 Feb
Henry Laird Cox .....23 Mar
Maxwell Falcon .....23 Mar
William Papillon Jamison.....23 Mar
Charles Richard Marcuard .....23 Mar
George Le Geyt Bowyear 19 April
Humphrey John Julian 27 April
William Abdy Fellowes 27 April
Thomas Etheridge .....2 May
Gilbert Brydone Rutherford .....3 June
David Miller .....25 June
Cospatrick Baillie Hamilton.....25 June
George Bell Williams ...2 July
Fred. Augustus Cudlip ..3 July
Arthur Burrard Kingston 2 July
Arthur Parry Eardley Wilmot .....3 July
Marcus Knox .....1 Aug
Robert Charles Whyte ..1 Aug
Robert Robertson .....1 Aug
William Greet .....20 Aug
Roehfort Maguire.....22 Sept
Arthur Cumming .....28 Sept
William Kennedy Ogle Price.....28 Sept
John Hay Crang .....9 Oct
Edward Morrell Mathews.....14 Oct
Rt. Hon. Lord Frederick Herbert Kerr .....21 Oct
Owen Phibbs Knott.....26 Oct
Robert Jenner.....26 Oct
Henry Cooke Harston...26 Oct
Frederick Lampert Barnard 26 Oct
Henry Jenkins Robins...27 Oct
George Wyke.....4 Nov
Charles Douglas O'Brien 4 Nov
John Abelard Shears....4 Nov
Richard Williams .....4 Nov
George Johnson .....4 Nov
Ashley La Touche.....4 Nov
Thomas Heard .....4 Nov
Edwin William Sanders..4 Nov
Thomas Connell O'Donnell Whipple.....4 Nov
George Edwin Patey.....4 Nov
Robert Douglas Stupart. 4 Nov
Henry Warren.....4 Nov
Augustus John Woodley 4 Nov
Lindsay Peter Burrell ...4 Nov
John Sanderson (*b*).....4 Nov
Charles John Walton....4 Nov

Google

Charles Spry Norman... 4 Nov
Arthur Farquhar.....4 Nov
Willoughby J. Lake.....4 Nov
Arthur Wellington Wood 4 Nov
George Henry Carleton Sunderland.....4 Nov
Ross Moore Floud.....4 Nov
Martin Stockdale Kirkes 4 Nov
Henry Stewart .....4 Nov
John Blackmore.....4 Nov
James Michael Boxer....4 Nov
John Rashleigh Rodd....4 Nov
Mortimer Barley Rodney 4 Nov
William Charles Chamberlain.....4 Nov
Douglas Reid.....5 Nov
Richard Hoops .....5 Nov
Samuel Frederick Short. 5 Nov
John Dunsterville.....5 Nov
Francis Henry Stanfell ..5 Nov
Charles Ricketts Carter 5 Nov
John McDonall Smith....5 Nov
William White Pridham 5 Nov
Richard Dunning White 5 Nov
John Erskine Field Risk 5 Nov
Charles Bullen.....5 Nov
William Henn Gennys....5 Nov
James Horsford Cockburn 5 Nov
William Butler.....5 Nov
Edmund Anthony Glynn 6 Nov
Leopold George Heath ..22 Dec
John Horatio Woolward 26 Dec
Hon. George Disney Keane.....26 Dec

1841

John Allen .....15 Jan
John Frederick Warre ..10 Feb
Philip Somerville .....15 Mar
Charles Moore.....15 Mar
Henry Probyn.....15 Mar
James Dirom .....15 Mar
George Loweay Norcock 15 Mar
James Ptolemey Thurburn .....15 Mar
Thomas Edward Symonds17 Mar
William Watts Wilson .30 April
William Henry Bridge.30 April
Algernon Stewart Austen .....30 April
Thomas Hodgkinson.....4 May
John Daly .....6 May
John Hancock(*b*).....6 May
George Barbor Jeffreys,..6 May
Rowland Edwards .....6 May
Arthur Vyner.....6 May
George Campbell Fowler.6 May
William Garnham Curd 6 May
George Campbell Briggs 10 May
Walter Kendall.....25 May
William H. Hall.....3 June
George Bourchier Dewes.3 June
John Strettell .....3 June
Richard Charles Kevern 3 June
Thomas Sibbald.....3 June
Thomas Borradaile Christopher.....3 June
Edward Meadows Noble:3 June
John Murray Cooke.....3 June
Alfred Rover.....3 June
Sam. Brocking Dolling..3 June
Thomas Henry Lysaght.3 June
Byron Drury .....3 June
William Thomas Rivers 3 June
Thomas George Drake...3 June
James Aldworth St. Leger 3 June

Belfield Woollcombe....3 June
Henry Thomas Dundas Le Vesconte.....3 June
Percy Parkhurst .....3 June
Edward Crouch.....3 June
Thomas Carmichael.....3 June
Charles Randle Egerton .....3 June
Richard Hobert Quin ...3 June
Walter Francis Robinson .....11 June
John Borlase .....11 June
Richard Roger Western.11 June
Edmund Moubray Lyons11 June
Henry Chads .....14 June
Edward Halkett Beauchamp Proctor .....27 June
Alfred Phillips Ryder ...2 July
Frederick Hildebrand Stevens.....28 July
Charles Gravell .....28 July
William King Hall .....28 July
James Hunt.....12 Aug
Alexander John Smith .16 Aug
Edward Martin Hogge..17 Aug
David Adye Buchan....17 Aug
Robert John St. Aubyn .17 Aug
John Stephens .....17 Aug
Granville Hamilton Wood 17 Aug
John Palmer .....26 Aug
Edward John Bellenden Clarke.....26 Aug
Peter Cracroft .....26 Aug
Henry Caldwell.....26 Aug
Robert Bruce Æneas Macleod.....26 Aug
David Robertson.....26 Aug
Henry Bernard.....28 Aug
Richard Moorman.....28 Aug
Frederick William Leopold Thomas .....28 Aug
George Peechell Mends.30 Aug
Adolphus George Edye 30 Aug
William Moseley.....30 Aug
Peter McKenzie Godfrey 30 Aug
Charles William Hallett 3 Sept
Henry Anne Norman....3 Sept
Henry William Hire....15 Sept
John Moore (*d*).....22 Sept
James Wood (*d*).....1 Oct
Augustus Charles Murray 1 Oct
Rt. Hon. Lord Amelius Wentworth Beauclerk ..8 Oct
Isaac Newton Thomas Saulez .....8 Oct
George Walker.....8 Oct
Henry Need.....8 Oct
William Stewart Miller...8 Oct
George Skene Taylor ....8 Oct
Charles Rudston Read....8 Oct
William Rae Rolland ....8 Oct
Anthony Cuthbert Collingwood Denny .....8 Oct
Thomas White Purver....8 Oct
William Thornton Bate...8 Oct
William Henry Symons(*b*)8 Oct
Horace Mann Baker.....8 Oct
Colin Campbell A. Kane..8 Oct
Lawrence G. Halsted ...16 Mar
Jasper Henry Selwyn ....8 Oct
Thomas Abel Bremage Spratt... .....15 Oct
Benjamin Francis Helpman .....22 Oct
John M'Neill Boyd .....23 Oct
Robert Tench Bedford ..23 Oct
Dennys Lane .....27 Oct
Philip Aylmer Allen.....30 Oct

John Cashman.....30 Oct
Alex Henry Gardner ....30 Oct
William Richard Smith..2 Nov
Brooke Young.....3 Nov
John Powell Branch ....8 Nov
William Hen. Rushbrooke 8 Nov
George Philpotts .....12 Nov
Frederick Kemble.....13 Nov
Augustus John Burton ..13 Nov
Richard Brunton .....28 Nov
Justus Bartholomew Kooystra .....28 Nov
William Marcus Shearman 23 Nov
Alexander Mordaunt Shairp .....28 Nov
George William Wilkinson 23 Nov
Henry Wall .....28 Nov
William Thomas Newenham .....23 Nov
William Henry John Lowe.....23 Nov
Edward Barnard.....23 Nov
John Gunn Robins .....23 Nov
Adam Gifford Glasscott.23 Nov
Henry Stoyle.....23 Nov
Henry Thomas Smith...23 Nov
William Crawford .....23 Nov
George Pyne.....23 Nov
James Byrn Kinsman ...23 Nov
William Chappell Coffin 23 Nov
Charles Bissett Bayley..23 Nov
Herbert Thomas Ryves ..23 Nov
Edward Lee Hoblyn ....23 Nov
Charles Francis Doyle..23 Nov
Charles Frederick Collett 23 Nov
Don Philip Dumaresq ..23 Nov
Thomas Adye Alldridge 23 Nov
Joseph Nourse.....23 Nov
William Tottenham.....23 Nov
Poole Gubbins .....23 Nov
Daniel Butler Dawes ...23 Nov
Edmund Hall Gunnell..23 Nov
Gabriel Johnston .....23 Nov
Octavius Cumberland...23 Nov
Robert Seppings Moore.23 Nov
Gustavus Adolphus Ellerman .....23 Nov
Edward Holmes .....23 Nov
Henry Croft.....23 Nov
James Aylmer Paynter..23 Nov
Richard Sidney Smith..23 Nov
Edward Forward Roberts 23 Nov
Charles Knighton (*b*)...23 Nov
Robert Beazley Harvey..23 Nov
James Willcox .....23 Nov
Macdonald Bourchier...23 Nov
George Charles Jefferyes Johnson .....23 Nov
Francis Henry Harper...23 Nov
William Graves James Cunningham.....23 Nov
Robert Synge .....23 Nov
Hugh Mallett Kinsman..23 Nov
William Schollar Sanders 23 Nov
Lewis De Teissier Prevost 23 Nov
Richard Hill Wharton..23 Nov
Frederick Edward Rose 23 Nov
James Archibald Hodgskin .....23 Nov
Charles John Hoffmeister 23 Nov
Edward King Barnard ..23 Nov

Digitized by Google

Edmund Mortimer Leycester ..... 23 Nov
Francis Bedford Sleeman 23 Nov
John William Dorville.. 23 Nov
Charles Dyke ..... 23 Nov
Henry Trollope..... 23 Nov
Henry Temple ..... 23 Nov
Henry William Baugh.. 23 Nov
Henry Lloyd ..... 23 Nov
John Rowley Thompson..... 23 Nov
George Yates Paterson .. 23 Nov
Henry Bacon ..... 23 Nov
Edwin Robert Joseph Balfour ..... 23 Nov
Donald M'Leod M'Kenzie 23 Nov
William Henry Webb... 23 Nov
Herbert Grey Austen ... 23 Nov
William Bailey (*b*)..... 23 Nov
Joseph Grant Bickford.. 23 Nov
John Cooke Snell ..... 23 Nov
George Richard Halliday 23 Nov
Samuel Morrish ..... 23 Nov
Edward Francis Clarke.. 23 Nov
Hon. John Welbone Sunderland Spencer ..... 23 Nov
John Matthew Robert Ince 23 Nov
Frederick Arthur Egerton 23 Nov
Samuel James Brickwell 23 Nov
Richard Jesse ..... 23 Nov
Charles Joseph Frederick Ewart ..... 23 Nov
Henry Collet Toby..... 23 Nov
Edgar Slade..... 14 Dec
Henry John Giles..... 14 Dec
Arthur Lukis Mansell .. 14 Dec
James Beautine Willoughby ..... 14 Dec
James Francis Ballard Wainwright ..... 23 Dec

1842

John Samuel William Grandy ..... 1 Jan
Stephen Smith Lowther Crofton ..... 7 Jan
Alexander Hamilton .... 26 Jan
Simpson Hicks Ricketts 28 Jan
William Everard Alphonso Gordon ..... 28 Jan
Gerard John Napier .... 28 Jan
Matthew Connolly ..... 28 Jan
Frederick William Sidney 31 Jan
James Walter Fairholme 31 Jan
Heratio Foley Elliot..... 2 Feb
Henry Shamborne Nathaniel Mickiethwait...3 Feb
George Pigot ..... 7 Feb
Frederick George Leigh..7 Feb
Julian Foulston Slight...7 Feb
George Baring Browne Collier ..... 7 Feb
George Clevelend..... 7 Feb
Thomas Bedford Stewart 10 Feb
Sir Francis Freeling, *Bart.* 10 Feb

Lauchlan Bellingham Mackinnon ..... 10 Feb
Montague Treby Molesworth..... 21 Feb
Robert Dawes Aldrich ...7 Mar
Herbert Lloyd Griffiths..7 Mar
Alfred Young..... 7 Mar
William Mould..... 7 Mar
Edward James Lloyd Cooper ..... 7 Mar
John Franklin..... 7 Mar
Edward Jervis Voules ..7 Mar
William Dacres Carroll ..7 Mar
John Philip Palmes..... 7 Mar
Robert Willcox ..... 7 Mar
William Horton ..... 7 Mar
Frederick Beauchamp Paget Seymour ..... 7 Mar
Edward Alexander Tylden Lloyd..... 7 Mar
Josiah James Dornford ..10 Mar
Thomas Waghorn ..... 23 Mar.
William Grosett Everest 24 Mar
Benjamin Pentland Priest 24 Mar
Charles Farrel Hillyar ..24 Mar
Francis Pender Porteous 29 Mar
William Moorsom ..... 29 Mar
Lionel Read Place..... 29 Mar
Thomas Tickell..... 29 Mar
Peter Frederick Shortland 1 April
Charles Bampfield Yule. 2 April
Rozer Lucius Curtis...16 April
Edward Wollaston Lang 12 May
Samuel Fowell..... 13 May
George Rhodes Wolrige 16 May
William Charles Alexander 16 May
Robert Anthony Edwards Scott..... 17 May
Daniel Hector M'Neill..18 May
Arthur Barrow ..... 18 May
Richard Ashmore Powell 18 May
Edward David Ashe .... 25 May
Wellesley Pole Chapman 6 June
Henry Barré Beresford 6 June
William Rattray ..... 6 June
Melville George Hope Warrender Ross ..... 6 June
James Alexander Dunbar..... 13 June
Samuel Reeve..... 14 June
William Leigh Lambert 19 June
Henry Stokes ..... 21 June
Andrew R. Dunlap.... 21 June
Charles John Brickdale 24 June
William Houston Stewart 29 June
George Henry Richards 12 July
Archibald Douglas Jolly 23 July
John Appleby Pritchard 27 July
Thomas Johnson Smyth 27 July
Frederick Howard Vyse 26 July
George Marriott..... 15 Aug
Edmund Edward Turnour 29 Aug
George Newcomen ..... 29 Aug
Henry Hannant..... 16 Sept
Alexander Crombie Gordon 17 Sept
James Sandford Davison 21 Sept
Francis John Diggens..21 Sept

Charles James Price Glinn 21 Sept
Edward Augustus Inglefield 21 Sept
Frederick Morris ..... 3 Oct
Robert Hopkins ..... 15 Oct
John Adolphus Pope Price 18 Oct
Henry Richard Foote ... 25 Oct
George Thomas Cleather Smith ..... 10 Nov
George Henry Gardner 10 Nov
Granville Richard Moyle 10 Nov
Augustus Frederick Kynaston ..... 10 Nov
Samuel H. Derriman ...18 Nov
John Norris Norman ..18 Nov
George Otway Popplewell 18 Nov
Arthur Tower ..... 18 Nov
Alfred John Curtis ..... 18 Nov
Frederick Thomas Chetham 18 Nov
John Seccombe ..... 14 Dec
Reginald J. J. G. MacDonald 14 Dec
Astley Cooper Key ..... 22 Dec
Henry Clarke..... 23 Dec
Auchmuty Tylden Freese 23 Dec
Edmund Ludlow Strangways..... 23 Dec
Edward Westly Vansittart ..... 23 Dec
Arthur Robert Henry ... 23 Dec
Aug. Percival Greene ... 23 Dec
Henry Shank Hillyar ... 23 Dec
Henry Phelps..... 23 Dec
Alexander Anderson .... 23 Dec
George Henry Hodgson..23 Dec
Nicholas Vansittart..... 23 Dec
Charles Keats Jackson ..23 Dec
Charles Burrough Strong 26 Dec
Charles H. V. Temple..30 Dec
Richard M'K. Richardson 30 Dec

1843

Spencer Stirling ..... 11 Jan
George Henry Clarke.... 26 Jan
Francisco Sangro Tremlett 26 Jan
Robert Reid ..... 26 Jan
William Thackery Turner 26 Jan
William S. Louis Quinlar 3 Feb
George Bennett Lawrence 15 Feb
Edward Hardy ..... 16 Feb
Richard Henry Dalton.. 16 Feb
William Hobson Moubray 16 Feb
Horace Bullock..... 17 Feb
Thomas Anson ..... 17 Feb
John Wilson ..... 22 Feb
Malcolm Richard Dyett..7 Mar
Charles Henry May .....7 Mar
John Colpoys Ommanney, Robert Ellis,
The junior Lieutenants.

Digitized by Google

ROYAL MARINE FORCES.

"Gibraltar."

The "Globe," with the Motto "Per Mare, Per Terram."

HEAD QUARTERS OF THE ROYAL MARINE COMPANIES.

(Ninety-four.)

CHATHAM. 1st Division. } 23 Companies.—1st, 5th, 9th, 13th, 17th, 21st, 25th, 29th, 33d, 37th, 41st, 45th, 49th, 53d, 56th, 59th, 62d, 65th, 70th, 72d, 73d, 77th, 91st.

PORTSMOUTH. 2d Division. } 28 Companies.—2d, 6th, 10th, 14th, 18th, 22d, 26th, 30th, 34th, 38th, 42d, 46th, 50th, 54th, 57th, 60th, 63d, 66th, 68th, 74th, 78th, 81st, 82d, 85th, 86th, 87th, 90th, 92d.

PLYMOUTH. 3d Division. } 24 Companies.—3d, 7th, 11th, 15th, 19th, 23d, 27th, 31st, 35th, 39th, 43d, 47th, 51st, 55th, 58th, 61st, 64th, 67th, 69th, 71st, 75th, 79th, 83d, 93d.

WOOLWICH. 4th Division. } 19 Companies.—4th, 8th, 12th, 16th, 20th, 24th, 28th, 32d, 36th, 40th, 44th, 48th, 52d, 76th, 80th, 84th, 88th, 89th, 94th.

ROYAL MARINE ARTILLERY.—Three Companies.—*Head Quarters, Portsmouth.*

MAJOR-GENERAL.

The Rt. Hon. Sir George Cockburn, G.C.B., *Admiral of the Red* .....5 April 21

COLONELS COMMANDANT OF DIVISIONS.

DIV.	*Rank in Corps.*	*Rank in Army.*
Ch ✝ Elias Lawrence	10 July 37	
Po George Jones...	27 Dec 37	10 July 37
Pl George Beatty...	12 Feb 42	
W ✝ Thomas Adams Parke.....	12 Feb 42	

COLONELS AND SECOND COMMANDANTS.

✝ ✱ John Owen, *K.H.* *(Deputy Adjutant General)* .... 26 Aug 39
Ch John Wright, *K.H.* ..... 26 Aug 39
Pl Thompson Aslett ..... 26 Aug 39
W Edward Smith Mercer..... 12 Feb 42
Po John M'Callum 12 Feb 42

LIEUTENANT COLONELS.

Art ✱ Charles Menzies *K.H.*..... 10 July 37
Ch William Fergusson..... 10 July 37
Po Richard Swale 27 Dec 37
Ch Thomas Peebles 26 April 38
W ✱ Walter Powell. 7 Nov 38
W Wm Moulden Burton ..... 26 Aug 39
Po Abraham Henry Gordon ..... 26 Aug 39
Pl John Montresor Pilcher ..... 11 May 41
Ch Thomas Stevens 18 May 41
Pl Richard Edwards 30 Oct 41
W David Anderson Gibsone ..... 12 Feb 42
Po David James Ballingall ..... 12 Feb 42
Po John Hewes ... 12 Feb 42
Pl Donald Campbell 4 Jan 43

DIV.	*Rank in Corps.*	*Rank in Army.*

CAPTAINS.

1826

W John Rawlins Coryton ....31 July *Major*, 23 Nov 41
Pl Hugh Mitchell 31 July *Major*, 23 Nov 41
John Wilson (1)... 31 July *Major*, 23 Nov 41
Assist. Adjutant-Gen. 31 May 34
Po Robert Mercer 31 July *Major*, 23 Nov 41
Pl ✝ Samuel Burdon Ellis .....15 Nov *Lt.Col.* 23 May 41

1827

Ch George Elliot Balchild ..... 20 Nov *Major*, 23 Nov 41
Po James Whylock 20 Nov *Major*, 23 Sept 40
Pl Thomas Wearing 20 Dec *Major*, 23 Nov 41

1829

Pl ✱ Stephen Giles 27 Jan *Major* 23 Nov 41
Pl Herbert Bowen Mends .....20 April *Major*, 23 Nov 41
Po Robert Ford ...12 Sept *Capt.* 26 Apr 29
Pl George Batt Bury 5 Nov *Major*, 10 Nov 46

1830

Po James Irwin Willes .....22 May *Major*, 6 May 42
W Thomas Waters 22 July
Po Henry James Gillespie.....27 July
Pl David M'Adam 7 Dec

1832

Po Samuel Garmston.....16 April
Art. Sup. John Harvey Stevens. 16 April
Ch William Taylor (2) ..... 16 April
Po William Ford 16 April

Digitized by Google

DIV.	Rank in Corps.	Rank in Army.
W Chas. Compton Pratt	19 Nov	12 Oct 32
Pl Henry Ivatt. Delacombe	30 Nov.	12 Oct 32

1833

Po George Hunt Coryton	14 May	12 Oct 32
Po John Ashmore	27 Aug	12 Oct 33
Ch Charles Fegan	30 Sept	
Pl Richard Lyde Hern-brook	9 Dec	

1834

Po Thomas Scott	7 Jan	
W Robert Leonard	28 April	*Major*, 4 Nov 40
Po Thomas Rees Thomas	27 May	
Po Arthur Morrison	27 May	*Major*, 28 Sep 40
W Chas. Robinson	27 May	*Major*, 5 Nov 40
Po William Lewis Dawes	27 May	
W John Alex. Philips	27 May	
Wo Frederick Spry	27 May	*Major*, 4 Nov 40
Po William Jolliffe	27 May	

1835

W Wm. Calamy	24 Sept	

1836

Ch James Fynmore	15 Nov	
Pl George Spurin	6 Dec	

1837

Pl Richard William Pascoe	23 May	
Pl James Clarke	10 July	
Art John Buckley Castleau	10 July	*Major*, 10 Nov 40
Po Richard Searle	10 July	
Po John Tothill	10 July	
Art Robert Henry	10 July	
Pl Fortescue Graham	10 July	
Po Henry Smith	10 July	
Ch James Whitcomb	10 July	*Major*, 23 Dec 42
Po Peter John James Dusautoy	10 July	
Pl Edmund Hearle	10 July	
W John M'Arthur	10 July	
Pl Joseph Childs	10 July	
Po Hugh Evans	16 Nov	
Art Samuel Robert Wesley	16 Nov	
Ch Thos. Park	7 Dec	
Ch George Griffin	9 Dec	
Po Thomas Hicks Cater	27 Dec	

1838

Po James Dowman	1 Jan	
Pl Charles Clarke	26 April	
Po John Law	26 April	
Po Charles Robin-son Miller	4 May	
Po Edmund Ne-pean	1 June	
Ch William M'Kin-non	8 June	
Ch Thos. Fynmore	3 Oct	
W Francis Smith Hamilton	7 Nov	*Major*, 23 Dec 42

1839

Ch John Tatton Brown	28 Feb	
Ch Charles Cartwright Williamson	26 Aug	
Ch * Edward Aug. Parker	26 Aug	

1840

W Joshua Edle-ston	10 Aug	
Ch Henry Savage	22 Aug	
Po Charles William Pearce	6 Nov	
Ch Thomas Hurdle	13 Nov	
W James Wood	13 Nov	
W Robert Wright (1)	13 Nov	

1841

Ch William Gordon	13 Jan	
Ch Edward Appleton	5 Mar	
W Thos. Peard Dwyer	26 Mar	
Ch William Clendon	11 May	
Ch Caleb Barnes	11 May	
Po John Collins	11 May	
Pl Peter Martin M'Kellar	11 May	
Pl Thomas Ste-phens	11 May	
Pl George Watson	30 June	
Pl John Laud	30 Oct	
W James Buch-anan	3 Nov	
W Henry George Mitford	3 Nov	
W Samuel Hawkins	21 Dec	

1842

Ch Jas. Kennett Willson	7 Feb	
Ch William Lee	12 Feb	
Po Rob. Onslow Bridge	12 Feb	
Pl Henry Wm. Parke	12 Feb	
W Anthony Blaxland Stranaham	12 Feb	*Major*, 15 April 42
Pl Edward Rea	19 Mar	
Ch Alex. Anderson	5 May	
Ch * * Geo. Logan	17 June	
Ch Robert Wright (2)	18 July	
W John Fraser	29 Sept	
Pl Thos. Browne Gray	5 Nov	
Pl Thos. Holloway	23 Nov	

1843

Po John Charles Grey Courtis	4 Jan	

Digitized by Google

FIRST LIEUTENANTS.

1834

W John Miller .....7 Jan
Ch Richard Johns .....4 Mar
W Peter Brames Nolloth 19 Mar
W George Hollinworth .28 April
Po Fielding Alexander Campbell .....27 May
Po George Evans Hunt..27 May
Ch John Mitchell .....29 Nov

1835

Pl Thomas Lemon .....5 Feb
Ch Peter Trant Murray Payne .....30 Mar
Pl George Elliot.....6 April
Po Thos. Charles Cotton Moore.....26 Oct

1836

Po Augustus Flemyng.. 28 Jan
Po Wm. Bookley Langford 22 Mar
Ch Wm. Mackay Heriot 24 Mar
Pl Hamilton Fleming..15 April
Po Charles Miller.....20 July
Ch Henry Bremer ..... 7 Sept
Pl John Holland.....15 Nov
Pl Arthur Sandys Stawell Walsh.....6 Dec

1837

Po John Geo. Aug. Ayles, 10 Jan
Ch John Hawkins Gascoigne 23 May
Ch John Urquhart .....30 May
Art John Philip Nelson Forest Clapperton.....10 July
Po Thomas Fraser.....10 July
Pl ✱ Geo. Wm. Roper Yule 10 July
Pl John Hoskin Wright 10 July
Pl Robert John M'Killop 10 July
Pl Phineas Priest.....10 July
Pl Wm. Friend Hopkins 10 July
Po Henry Pritchard Lewin 10 July
Art Henry Carr Tate....10 July
Po George Colt Langley 10 July
Ch Wm. King Shoveller..10 July
Po Joseph Francis Brittain .....10 July
W Geo. Walkup Congdon 10 July
W Richard Wm. Meheux 10 July
Pl Edward Hocker .....10 July
Po Francis Aug. Halliday 10 July
W Simon Frazer.....10 July
Pl John Wade.....10 July
Art Hamnet Parke .....10 July
Ch Walter Cosser .....10 July
Pl John Phillips .....10 July
Po Wm. Henry March ..10 July
Ch Chas. Allen Parker ..10 July
Pl Edward Pownell Snowe .....10 July
Ch Gallway Byng Payne 10 July
W Frederick Maltby....10 July
Ch Henry Crespin .....10 July
Po Joseph Oates Travers 10 July
Pl Robert Murray Curry 10 July
Ch Edward Stanley Browne 28 Sept
Ch Joseph Reid Jackson ..7 Nov
Pl John James Winne..16 Nov
Po John Thompson Aslett 16 Nov
W Berney Varlo .....24 Nov
Po Henry Arnold .....6 Dec
Pl Henry David Erskine .9 Dec
W Wm. Robert Maxwell 15 Dec
Ch Wm. Gun Mahon ....27 Dec

1838

Pl Thomas Dudley Fosbroke.....1 Jan
Po Charles Joseph Hadfield 26 April
Pl John Philip Stevens 26 April
Po Richard Carr Spalding 4 May
Pl Edgar Walter .....22 May
W Hayes Marriott.....16 June
Ch Walter Welsford Lillicrap .....16 June
Ch Thos. Baker Pleydell, 3 Oct
Ch Samuel Netterville Lowder. .....7 Nov

1839

Art Andrew Roger Savage 28 Feb
W Pitcairn Onslow.....6 April
Pl Richard Searle Bunce.10 May
Po Robert Bruce Puddicombe.....26 Aug

1840

Po Edward Thornbrough Parker Shewen.....7 Feb
Pl George Lambrick .....2 Mar
Pl Hugh Kennedy.....10 Aug
Po Peter Fane Edge Daniel 26 Aug
Po ✱ Robert Hockings..19 Sept
Po William Lawrence Sayer 6 Nov
Ch Richard George Conolly 15 Nov
Po Augustus Dover Lyddon Farrant .....18 Nov
Pl Henry Timpson.....18 Nov
W Nicholas Moore.....13 Nov
Po Henry Charles Moorhead Hawkey.....18 Nov
W Frederick John White 18 Dec

1841

Po Edward Pellew Hamett Ussher.....13 Jan
Pl Charles Ogilby Hamley 20 Jan
W Henry Varlo .....28 Jan
Po William Stratton Aslett 5 Mar
Po William Francis Foote 29 Mar
Pl Charles Pearose Coode 11 May
Po William Grigor Suther 11 May
Pl Henry Edward Delacombe .....11 May
W Andrew John Buckingham Hambly .... 11 May
Po William Ramsay Searle 11 May
Po Henry Drury.....11 May
Ch George Spenser Percival Baker .....11 May
Ch Henry Atkins McCallum 11 May
W Charles Louis.....11 May
W Richard King Clavell 13 May
Pl John William Wearing 14 May
W Richard Yates Stuart Moubray .....14 May
Ch Alexander Ramsay..14 May
Ch Penrose Charles Penrose .....3 July
Po George Brydges Rodney .....14 Aug
Po Jermyn Charles Symonds.....17 Aug
Art John Maurice Wemyss 30 Oct
W John Henry Mercer . 3 Nov
W George William Whiting 3 Nov
Pl Henry Hotham M'Carthy 24 Nov
W James Loutit Braimer 21 Dec

1842

Ch Lewis William Rowley Denman..... ....7 Feb
Ch Peregrine Henry Fellowes.....12 Feb
Po William Christopher Parkin Elliott .....12 Feb
W Charles William Adair 12 Feb
Pl Richard Farmar .....12 Feb
W William Jolliffe.....19 Mar
Ch Robert Seppings Harrison.....5 May
Po William Jenny Pengelley.....18 June
Art George Gardiner Alexander.....17 June
Po Henry William Brooker 25 June
Ch Charles Frederick Menzies.....27 June
Ch John Huskisson.....18 July
Pl John Henry Stewart..17 Aug
Ch David Blyth .....29 Sept
Art Joseph Edward Wilson Laurence .....5 Nov
Po James Ainslie Stewart 21 Nov
Po James Pickard.....23 Nov
Ch Henry Charles Penrose Dyer .....23 Nov
Pl Francis James Polkinghorne .....25 Nov

1843

W William Barnham Thomas Rider.....4 Jan

Digitized by Google

SECOND LIEUTENANTS.

1839

Ch William Alfred Garner Wright.....24 Sept
Ch William James Burney.....24 Sept

1840

Pl Gerard Montagu ...15 Sept
Art Frederick Whylock Davis 17 Nov
Po George Wentworth Forbes 17 Nov
Po James Augustus Fynmore 13 Dec

1841

Art George Augustus Schomberg.....16 Mar
Art Julius Roberts.....16 Mar
W Fleetwood John Richards 16 Mar
W Hugh Hamilton Goold 16 Mar
Pl Arthur Butcher.....16 Mar
Po George Drury.....16 Mar
Ch William Hutchison...16 Mar
Pl Samuel Burdon Ellis .....20 April
Po John James Harvey 20 April
Pl Thomas Forrest ....20 April
Ch Edward Andree Wylde .....18 May
Ch Ebenezer Tristram Thomas Jones.....15 June
Po Joseph Henry Jolliffe.....15 June
Ch John William Alexander Kennedy....15 June
Pl Robert Boyle.....15 June
Pl Simon Ridley Little .15 June
Pl Thomas Alexander Masterson D'Veber Pennington .....15 June
W John Elliott .....15 June
Pl Samuel LewinWilson 15 June
W Charles McArthur ...6 July
Ch Hamond Weston Gwyn 6 July
Art Charles Loudon Barnard .....17 Aug
Ch Richard Franklin Tucker 17 Aug
Po Henry Watson Hall 17 Aug
Po Henry George Johnstone Davies.....17 Aug
Pl Rodney Vansittart Allen 17 Aug
Po Nevinson Willoughby De Courcy .....17 Aug
Pl Digby Isaac Sloggett 31 Aug
W Henry Bates Leonard 31 Aug
Ch George Webb..... 31 Aug
Pl William Mansell Mansell .....31 Aug
Po Walter Burnett Haberfield .....31 Aug
W Thomas Carstairs Gray 19 Oct
Pl George Magrath Ley Pasco 21 Dec

1842

Ch William Godfrey Rayson Masters.....15 Feb
Ch Richard Parke.....15 Feb
W John James Douglas Barclay .....15 Feb
Po George Shedden Dunbar 15 Mar
Po John Mauger.....15 Mar
W Thomas Magin .....19 April
Pl Charles Slaughter...19 April
Po James Splaine Dowman 19 April
Po Fermor Bonnycastle Gritton .....17 May
Po Henry John Tribe ...14 June
Po John William Collman Willimns.....7 July
W Hugh Stuckely Buck 7 July
Pl Thomas Valentine Cooke 7 July
W Lewis Scott Reeves ...7 July
Ch George Stephen Digby 16 Aug
Ch William Edward Farmar 18 Oct
W John Francis Henry..18 Oct
Ch John Charles Downie Morrison .....18 Oct
Po Henry Thomas Swain 10 Nov
Ch Charles Reed Driver 10 Nov
Pl Alfred de Hochepied Nepean .....15 Dec
W Henry Spratt.....27 Dec
Po George Edward Owen Jackson .....27 Dec
Po Frederick Augustus Percy Wood .....27 Dec
W Edward Price Usher ..27 Dec
Pl George Bruce Puddicombe.....27 Dec
Ch Michael Spratt .....27 Dec
W Charles Thomas Forest Onslow .....27 Dec

1843

Pl Julius Bunce.....4 Jan

Digitized by Google

ROYAL MARINE ARTILLERY.

Head-Quarters, Portsmouth.

Lieutenant-Colonel ✻ Charles Menzies, *KH*.....10 July 37

CAPTAINS.

John H. Stevens, *Sup*.....16 April 32
John Buckley Castieau.....10 July 37
Robert Henry .....10 July 37
Samuel R. Wesley .....16 Nov 37

FIRST LIEUTENANTS.

John P. N. F. Clapperton...10 July 37
Henry Carr Tate .....10 July 37
Hamnet Parke.....10 July 37
Andrew Roger Savage .....28 Feb 29
John Maurice Wemyss .....30 Oct 41
George Gardiner Alexander.17 June 42
Joseph E. W. Lawrence..... 5 Nov 42

SECOND LIEUTENANTS.

Frederick W. Davis .....17 Nov 40
George Augustus Schomberg 16 Mar 41
Julius Roberts .....16 Mar 41
Charles L. Barnard .....17 Aug 41

ASSISTANT SURGEON.

James David Simmie.....15 Sept 27

STAFF OFFICERS OF THE ROYAL MARINES.

Deputy Adjutant-General ✝✻ John Owen, K.H. (*Colonel*) 26 Aug 39.
Assistant Adjutant-General John Wilson (1) (*Captain and Brevet Major*) 31 May 34.
(Office, 22, New Street, Spring Gardens.)

ADJUTANTS.

First Lieutenants.

Chatham...William Mackay Heriot 16 June 38
John Hawkins Gascoigne 5 Nov 42
Portsmouth.George C. Langley .....14 May 41
John G. A. Ayles .....7 Feb. 42

First Lieutenants.

Plymouth...John Hoskin Wright...14 May 41
John Wade..... 17 June 42
Woolwich...Berney Varlo .....12 Feb. 42
William R. Maxwell ....12 Feb. 42

QUARTER-MASTERS OF DIVISIONS.

First Lieutenants.

Chatham ...Charles A. Parker .....26 Aug 40
Portsmouth .Charles Miller.....10 July 37

First Lieutenants.

Plymouth...Edward Hocker .....17 Aug 41
Woolwich...Frederick Maltby .....19 Sept 40

PAYMASTERS OF DIVISIONS.

Chatham ...*Captain* George Hookey 23 Mar 26
Portsmouth.*Captain* John Lawrence 29 July 36

Plymouth...*Capt.* Geo.B.Puddicombe 22 Aug 40
Woolwich...*Captain* George Varlo ... 23 Aug 05

BARRACK MASTERS.

Chatham... *Captain* A.A.R. Wolrige 5 June 28
Portsmouth.*Captain* Thos. Moore.. .16 Aug 27

Plymouth...Isaac Toby ..... 19 Mar. 42
Woolwich...*Captain* Root. John Little12 Sept 29

DEPUTY INSPECTORS OF HOSPITALS.

Chatham...William Rae .....23 Aug. 40

Plymouth...
Woolwich...Henry Parkin .....22 Aug 40

SURGEONS.

Portsmouth.Samuel Irvine, *m.d.* ✻ ....30 Nov 41

Plymouth...Thomas Miller .....26 Aug 41

ASSISTANT SURGEONS.

Chatham...Alexander Blyth .....21 Nov 29
John Fitzgerald Charlton, *m.d.* .....8 Oct 41
Portsmouth.Isaac Dias.....22 Dec 34

Plymouth...William Cowling.....10 Oct 22
Woolwich...William James Hunter..1 Aug. 32
William Loney.....20 Feb 43

Digitized by Google

OFFICERS ON RETIRED FULL PAY.

COLONELS.

Rank in Corps.	*Rank in Army.*
Walter Tremenheere, K.H., ... 17 Mar 31	*Maj-Gen* 23 Nov 41
George Prescott Wingrove.... 10 Jan 37	*Maj-Gen* 23 Nov 41
✚ George Lewis ..10 July 37	*Col* 10 July 37
✚ Thomas Benjamin Adair....26 Aug. 39	*Col* 10 July 37
William Hallett Conolly .....26 Aug. 39	*Col* 10 July 37

LIEUTENANT-COLONELS.

James Home....27 July 30	*Lt-Gen.* 26 June 38
Edward Nicolls 8 May 28	*Colonel*..10 Jan 37
David Marlay .....13 Jan 41	
Henry John Murton 10 July 37	
Joseph Walker ....1 Jan. 38	

Under the Order in Council of 21st June, 1837.

John Wolrige.....5 Aug 33	
George Marshall 17 July 35	

MAJORS.

Richard Parry .. 17 July 35	*Major*..22 July 30
John Robyns *K.H.* 16 Apr 32	*Lt.-Col*..10 Jan 37

CAPTAINS.

George Wolfe.....18 Apr 26	*Major*..25 July 10
Alex. M'Kenzie....1 May 26	
Robert M'Leod ....2 July 03	
Francis Wemyss..14 July 03	*Major* ..4 June 14
Chas. Fred. Burton 8 Aug 09	*Major* ..18 Sept 16
John Morgan ....31 Aug 27	
George Brown ....15 Feb 09	
William Young..31 July 26	
Gilbert Langdon..14 June 20	
William Taylor..24 Mar 12	*Major*..22 July 30
Joshua Saffrey Sayer.....20 June 23	
John Campbell...31 July 26	
Rich. John Fredk. Crowther.....19 July 21	
Samuel Mallock ..1 July 25	
William Henry Devon .....26 Dec 28	
John Richard Mascall .....10 Jan 37	
Andrew Hendry .24 Nov 37	
Henry Bryant Skinner.....10 July 37	
William Stephens Knapman.....31 July 26	
George Pattoun..15 May 34	
Charles Gray.....9 Apr 29	31 Aug 27
John George Richardson .....17 Mar 31	
James Shute ....27 May 34	
Valentine Beadon 8 June 39	
Robert Gordon .. 31 Aug 27	*Major*..23 Nov 41
Thomas Lemon ...19 May 12	*Major*..22 July 30
Thomas Hurdle...16 Mar 13	
Thomas Seward ..10 May 23	*Major* ..10 Nov 27
John Humby .....3 Apr 26	*Captain* 31 Aug 37
John Evans Jones 19 May 21	

CAPTAINS

Under the Order in Council of 21st June, 1837.

James Hull Harrison.....23 Feb 14	*Major* ..10 Jan 37
Julius Fleming..27 July 14	*Major* ..10 Jan 37
Alex Campbell ..31 July 26	
Thomas Carr Steward 31 July 26	
Robert Kellow...31 July 26	
John Hay.....31 July 26	
John Wilson (2) .23 Feb 29	*Captain* 31 Aug 27
Geo. Thos. Welchman.....17 Mar 31	
Charles Morgan .17 Mar 31	
Robert Webb..... 7 Mar 32	
Thomas Quested 27 June 32	
John Hewett.....5 Aug 33	*Captain* 12 Oct 32
Wm. Beddeck Cock 30 Sep 33	*Captain* 12 Oct 32
Geo. Bownell Fepyat	23 Oct 33 *Captain* 12 Oct 32
Hugh Brown ....10 Feb 34	
David Galloway .21 May 34	
Jas. John Campbell Rivers.....27 May 34	
Jervis Cooke ....27 May 34	
John Tudor Tucker 27 May 34	
William Davis...27 May 34	
James Thomas Cracknell .....26 Oct 35	
James Thomson ..26 Dec 35	
Henry James ....18 Mar 36	
John Hicks Mallard.....24 Mar 36	
John Brutton....11 Apr 36	

CAPTAINS

Under the Order in Council of 30th April, 1834.

Jas. Rives Hore..30 June 10	*Major* ..22 July 30
Thos. Lewis Lawrence .....19 July 10	*Major*..22 July 30
Joseph Williams (1) 27 Aug 11	*Major*..22 July 30
Frederick Waters..25 Feb 12	*Major*..22 July 30

FIRST LIEUTENANTS.

James Dussautoy ..21 Jan 79	
Thomas Halls ....24 Apr 95	
John Ede.....1 Jan 99	
Charles Rea.....4 Oct 00	
George Meredith ...1 Oct 01	
Zaccheus Miller ..19 July 02	
William Pridham 18 Aug 04	
Charles Griffith ..15 Aug 05	
John Bezant .....3 Feb 06	
Lewis Rotely .....27 July 08	
James Campbell..27 July 08	

Digitized by Google

SECOND LIEUTENANTS.

Vesey Bishop....11 July 80
John Yate.....18 July 07
John Hen. Davies 21 May 08
Guy Parsons .....16 May 09
William Davis....12 Aug 09
James Barry (2)..30 July 11

OFFICERS ON RESERVED HALF-PAY.

LIEUT.-COLONEL.

	Rank in Corps.	*Rank in Army.*
ℳ Richard Bunce	17 Mar 81	*Lt.-Col.* 22 July 80

MAJOR.

John Williams ...24 Mar 12

CAPTAINS.

Thomas Gilbert...	1 June 81	
Samuel Ball.....17	May 93	
George Belson ..28	April 95	
Philip Sturgeon ..27	Apr 97	
John Kellet.....8	Oct 01	
Thomas Sheppard	1 Nov 01	*Major* ..4 June 13
Joseph Mignon	May 1 Mar 02	*Major*...4 June 13
George Varlo 15	July 03	
William Sindden	27 July 03	*Major*...4 June 14
John Phillips....20	Oct 03	*Major*...4 June 14
Walter Taylor Mitchell.....21	Dec 03	
Robert Hart 8	May 04	*Major*...4 June 14
Christ. Abbott...18	July 05	
Peter Theodore Wilson.....15	Aug 05	
Henry Hone Haviland.....15	Aug 05	
Wm. Macdonald 15	Aug 05	*Major* ..12 Aug 19
Philip Patriarche 15	Aug 05	
Buller Rolle Langford.....15	Aug 05	
Robert Hayes.....18	Jan 07	
John Scriven.....4	May 07	
Robert Pinkerton 19	June 07	
Demetrius Grevis James 29	June 08	
John Witts.....27	July 08	
George M'Gie....27	July 08	
Duncan Campbell 27	July 08	
Fred. Delmont ...27	July 08	
Thomas Maxwell Bagnold 27	July 08	
John M'Leod.....5	Oct 08	
Jasper Farmar....10	Nov 08	

	Rank in Corps.	*Rank in Army.*
Robert Stevens ...23	Nov 08	
Patrick Fottrell ..15	Feb 09	
Theoph. Patterson 20	Feb 09	
John Spurin 22	July 09	
Thomas Lake Wilis 9	Aug 09	
Edw. A. Toomer ..13	Jan 10	
Rich. Roe Biguell 1	June 10	
James Jones 8	June 10	
Thomas Hussey 24	Sept 10	
Richard Steele Wilkinson 24	Sept 10	*Major*.. 22 July 30
Joseph Triscott ...26	Oct 10	
Alex. Eckford 30	May 11	
Wm. Henry Craig 26	Aug 11	
Joseph Williams (2) 8	Oct 11	
George Richards 19	April 12	
Richard Turner ...9	Feb 13	
Thomas Beckford Hornbrook.....8	May 24	
Henry Spry 20	June 25	
Pat. Robertson...13	Aug 25	
Thomas Moore 7	Jan 26	*Captain* 21 Nov 10
John Lawrence ..31	July 26	
A. A. R. Walrige.31	July 26	
Robt. John Little 31	July 26	
George Wright...31	July 26	
Arth. Molesworth 12	Oct 30	
John Norris.....17	Mar 31	
James Nicholas ..4	June 31	
John Drury.....11	July 32	
Zaccheus Fayerman— Geo. Hookey .....30 Sept 33		*Captain* 12 Oct 32
George Bruce Puddicombe 30 Sept 33		*Captain* 12 Oct 32
Charles Scott 19	Mar 34	
William Haig 27	May 34	
Richard Knowles Barnes..... 26	April 38	
Isaac Foby.....22	May 38	
Ralph Carr 18	Nov 40	
Edward William Churchill 18	Nov 40	
William Wood... 11	May 41	
Henry George Morrish 13	May 41	

FIRST LIEUTENANTS ON RESERVED HALF-PAY.

1779

Henry West.....1 July

1781

Robert Martin .....24 Aug
William Bourne .....11 Sept
William Taylor .....2 Dec

1782

Edward Kentish .....16 Oct
John Kidgell Sandon ....1 Dec

1783

Richard Brown .....27 April

1793

John Edward Blakeney 18 April

1794

Mitchell Graham .....12 June

1795

Wm. Henry Carrington 1 April
Thomas Clark .....24 April
Thomas Bridgman Newcomen Edgworth ..30 Dec

1796

Duncan Campbell.....27 Jan

1797

William Lasmby French 19 Jan
John Scobell .....20 Oct
Francis Blake O'Dogherty 26 Jan
Thomas Avery.....1 Sept

1798

James Holmes.....17 Sept
John Manners.....26 Sept
William Corham.....18 Nov
James Marrie.....8 Dec

1799

Charles Burdon.....1 April
William Fowler .....1 Nov

Digitized by Google

1801

Edward Hobbs Stewart ...4 Oct

1803

Alexander Murray .....12 July
William Swyer .....21 Dec

1804

Thomas Marshall .....1 April
James Murray M'Culloch 17 July
Richard Tapper Parsons 16 Aug
John Stepney Haswell...18 Aug
Alexander Day .....18 Aug
Edward Naylor .....18 Aug
Denziel Ede .....18 Aug
Thomas Steele Perkins..18 Aug
Richard Harvey Marcer 18 Aug
Richard Rouse.....18 Aug
Richard Garrett Amyot..21 Aug
Alexander Smith .....1 Sept
George Cull .....1 Sept
Joseph Coombe.....7 Sept
Charles Crause.....12 Dec

1805

George Clark .....19 Jan
Thomas Morgan .....30 Mar
Henry Grape .....9 April
Thomas Piper .....15 Aug
William Magin .....15 Aug
Thomas Brattle.....15 Aug
Thomas James Waldegrave Tane .....15 Aug
John Mackintosh .....15 Aug
Henry Porter .....15 Aug
John Nicholas Fischer..15 Aug
(*Captain* 12 April—1811)
James Cassell.....15 Aug
Wm. Spittle Bond .....15 Aug
William Clark .....15 Aug
Edward Morgan .....15 Aug
Acheson Crozier .....15 Aug
Richard Blakeney.....15 Aug
Henry Elliot.....5 Nov

1806

John Simpson.....1 Jan
Walter K. Alder.....1 Feb
Joseph Cinnamond.....22 Feb
John Couche .....26 April
Henry Miller .....15 Sept
James Laurie.....24 Sept

1807

Lewis Buckle Reeves....12 Mar
Edward Bailey.....24 Mar
William Stuart .....24 Mar
Edw. Bumpfield Eagles 28 Mar
Armiger Watts Hubbard..4 May
Andrew Charles Rea ....21 Nov
Valentine Griffiths.....9 Dec

1808

Lewis Rooke .....16 Jan
Jonathan Baros.....13 Feb
George Drew Hawkins ..24 Mar
Duncan M'Nicol .....29 Feb
William Sampson .....29 June
Thomas Reeves .....27 July
James Orr.....27 July
John Sawers.....27 July
Hen. Blackler Fairtlough27 July
Robert Turtliff Dyer ....27 July
John Lister..... ....27 July
David Miller.....27 July
James Walker.....27 July
James Morrish.....27 July
John Trevanion Cardew 27 July
Paul Harris Nicolas.....27 July
John Godfrey Ruel.... 29 July
Alexander Campbell.....10 Oct
James Robert Moriarty..10 Nov

1809

William Blucke .....21 Jan
Henry Doswell .....1 Feb
William Perham .....20 Feb
Peter M'Intyre.....16 Mar
William Greves .....18 May
Robert Saxby .....15 June
Rupert Charles Holland 11 Aug
Wm. Towley Pinhey ....25 Sept
Wm. Chambres Chambres .....18 Nov
John Balhetchet .....29 Dec

1810

John Serjeant.....22 Jan
John Twyford.....15 Mar
James Adolphus Moore 14 May
Charles Butler Greatrex 1 June
Wm. Catherwood Chads 5 June
Thomas How.....8 June
James Hubbard .....20 Aug
Theoph. Samuel Beauchant .....22 Sept

1811

Kenyon Stevens Parker..15 Jan
James Johns.....29 Jan
John Logie. .....30 Mar
George Augustus Elliot Sandwith .....25 April
Ingram Pank Taylor ...14 June
George Gill.....26 Aug
Patrick Bryson .....8 Oct
John Baily .....24 Oct
Robert Stewart Blucke...16 Dec

1812

Henry Wall .....25 Feb
George Gunn .....1 April
Henry Howard.....25 April
John Fitzgibbon Scanlan12 May
James Townly .....20 May
Joseph Mountford.....2 June
Robert Wilson .....20 June
William Collis .....14 July
Henry Harington.....18 Oct
Richard Edwards (2) ....20 Oct
Charles Lloyd .....28 Oct

1813

John Perham .....9 Feb
Roger North .....9 Mar
John Bennett.....6 July
Henry Lewis .....4 Aug
David Davies .....1 Oct
Bartholomew Sullivan....6 Oct
Henry Ward.....11 Dec

1814

Daniel Robinson .....27 July
Robert Unwin Donnithorne James.....27 July

1821

Richard Hickman.....19 July

1823

William White.....10 May

1824

Geo. And. Campbell .....18 Dec

1826

Frederick Parker.....7 Jan
William Rex Pearson....11 Feb

1827

John Meares .....18 Sept
George Victor .....25 Sept
John Parslow Jones ....25 Sept

1828

Johnson How .....14 Jan
Samuel Cox .....19 Mar
Caldwell Glassen .....11 Sept

1829

John Rogers .....30 June
John Alexander .....18 Sept

1830

George Baker .....27 July

1831

Thos. Borrett Reed .....17 Mar
Benjamin Yarnold.....17 Sept

1832

Thomas M'Leroth.....16 April
David William James .16 April

1833

William Hutton.....14 May

1834

George James Hayes ...12 Feb
John Murray Coppinger 19 May
John Chambers.. ....27 May

1836

Thomas W. J. McDougall 5 July
Sidney Smith Crispo ...18 July

1837

Arthur John Molesworth10 July

1838

Justin Thadeus Courtenay M'Carthy.....18 Jan
Leopold George Frederick March .....26 April
William Sidney Budd .26 April

Digitized by Google

SECOND LIEUTENANTS ON RESERVED HALF-PAY.

1780

Thomas Lyte .....22 July
Charles Pasheller .....16 Nov
John Tunnadine Vincent 18 Nov
Richard Holmes .....20 Nov

1781

Thomas Wm. Hearne....15 Feb
William Evans .....11 Oct
Joshua John Wilde.....18 Nov
George Pawsey .....20 Nov
Samuel Swallow ... .23 Nov

1782

John Hill .....12 Jan
James Hannay.....26 Aug
Hector John Weir.. ....10 Dec

1795

Josh. Rowley Gunthorpe 4 June

1796

William Colley.....15 April

1797

James Ensor.....19 Mar
Joseph Haydon.....27 Mar

1798

Charles Coleman.....13 Feb
Bedingfield Pigeon.....21 Feb
John Mooney.....25 April

1799

Arthur Dewell.....13 May

1800

George Henry Legassick Crespin .....11 Jan

1804

Michael Bevan.....19 Nov

1806

Thomas Rend .....1 Feb

1807

George Lofun .....19 Jan
James Reece Lane .....15 April
John Ward .....14 Dec

1808

James Flexman .....27 Jan
George King.....16 Mar
James Hallum .....31 Mar
Richard Couche.....28 April
David John Watts .....20 May
James Collier.....26 July
James Campbell.....2 Sept
William Richard Clark...3 Sept
Walter Biddulph .....7 Sept
Henry Gritton.....8 Sept
John Arscott Tickell .....8 Sept
Jas. Hungerford Morgan 8 Sept
Thomas Walker .....2 Dec
Thomas Wade. .....5 Dec

1809

John Jackson .....22 Feb
Samuel Lloyd.....24 Feb
William Allen.....10 Mar
Rawlins William Walter 1 April
Thomas Drinkwater ....4 April
John Stroud Field .....7 April
William Ford.....29 April
Gust. Hancock Temple..15 May
Charles William Moore 31 May
John Furzer Elliot .....4 June
William Anderson.....12 July
Edw. Cooper Pulliblank 19 July
George Richard Child...24 July
Lewis Agassiz .....21 Aug
Thomas Radcliffe .....1 Sept
George Alfred Devereux...2 Oct
Colin Campbell.....28 Oct

1810

John Jenkins.....19 Jan
William Todd .....2 Feb
Robert Davies .....7 Mar
George Bowden.....30 July
John William Simpson...2 Aug
Hamilton Trail Johnston25 Aug
William Richard Flint ...8 Sept
Robert Smithwick .....8 Oct

1811

George Walter.....17 Jan
James Read.....21 Jan
Paul Kyffin Carden.....23 Jan
Edward Manico .....2 Feb
John Hall Porter.....4 Feb
James Barry (1).....21 Feb
Robert Hassall Swaffield 22 Feb
Charles Vyvyan Hoare...12 Mar
James Henry Meredith...2 May
Richard Standish .....23 June
Augustus Hailes .....28 June
Samuel Hugoe .....1 Oct
Thomas Dowling Eyre...11 Nov
Charles Atkinson .....18 Nov

1812

George Dawkins Lane ...15 Feb
Thomas Thomson.....29 Feb
James M'Conechy .....10 Mar
Edward John Blake.....26 Mar
George Serjeant.....11 April
George Philipps.....15 April
Edward Mallard .....4 May
John Thomas Hinton ...25 May
John Monk.....30 May
Doug. Pettiward Briscoe 12 June
Wm. Dunston Skinner..25 July
Samuel Walker.....30 July
Frederick Woodcock.....3 Aug
David Tweedie.....28 Aug
Henry Pitt .....2 Sept
Frederick Hewett .....9 Sept
James Watson.....21 Sept
Anthony Munton Lyons..3 Nov
James Baugh .....7 Dec
Henry Robert Raye.....14 Dec
Stephen Edward Collis ...14 Dec
Daniel Evans.....16 Dec

1813

George Frederick Crown 17 Feb
Roger North.....3 Mar
Thomas Patterson .....6 April
Richard Sargent.....6 April
Frederick Fanning.....3 Aug
Edward Boucher Hodges11 Aug
Andrew Corstorphin....18 Aug
Henry Moss .....24 Aug
George Skues.....25 Oct
Henry Walters .....13 Dec
Henry Paget Bayly Ross 15 Dec
John Harvey .....29 Dec

1814

Louis de Thierry .....8 Feb
Henry Weir.....18 Feb
John Frett.....21 Feb
Thomas Cruse.....1 Sept
William Hammond.....17 Oct
George Dacres Clarke....

1831

Daniel O'Connell.....7 Sept
John Iggulden Backhouse 17 Mar

1832

George Fergusson Branch 16 April
John Sherard Lamborn, 24 Aug

ASSISTANT SURGEON.

1791

John William Wilkinson28 Sept

Digitized by Google

MASTERS.

SUPERANNUATED.

1779

George Cranston.....25 Nov

1780

David Smith.....3 April
William Young.....15 July
Charles Thompson.....26 Nov

1794

J. F. Dessiou.....24 Mar

FOR SERVICE.

[Those in *Italics* are unfit for *active* Service.]

1781

James Petre.....29 Nov

1782

John Kidd.....9 May

1787

James Read.....3 July

1793

William Pickering.....4 April
John Coleman.....19 Oct

1794

Robert Tyrrell.....7 April
John Tucker (*a*).....6 June
Peter Burn.....9 June
Robert Brooke.....18 Aug
David Swan.....28 Aug
Edward Fairfax.....3 Dec

1795

John Bryce.....8 Oct
Edmund Ives.....26 Nov
Thos. Malcolm Temple..27 Nov
Michael Spratt.....18 Dec

1796

Thomas Hoskins.....30 Mar
Mathias Sisk.....1 April
Charles Mason White..21 April
Thomas Penrose.....1 July
George Turner.....24 July
John Hepburn.....25 July
Henry Craddock.....15 Aug
Robert Balfour.....21 Aug
Joseph Seymour.....23 Sept
William M'Kellar.....21 Dec

1797

Henry Lawrence.....28 Feb
Alexander Lumsdale...18 Mar
John William Trotter...4 April
John Gaze.....16 May
Anthony Lockwood.....27 May
Roger Taylor.....3 July
John Cook.....29 Sept
John Lamb (*a*).....7 Dec
James Duncan.....26 Dec

1798

Francis Whitney.....11 June
Matthew Coleman.....18 June
Charles Benson.....17 July
John Oliver.....18 Aug
John Scollay.....5 Oct
John Airey.....24 Oct

1799

Edward Verling.....22 May
James Cunningham.....28 July

1800

James Scott.....2 Jan
Swan Blyth.....31 Jan
Thomas Hodgson.....30 May
William Strachan.....12 July
James Crawford.....16 Nov

1801

John King (*b*).....15 Feb
Augustus Dalby.....26 Feb
Nicholas Tinmouth.....1 May
William Wilkinson.....21 Aug

1802

Richard Hildyard.....13 Feb
James Boyd.....24 June
Henry Thompson.....8 Sept

1803

John Burnett.....5 July
Thomas Johnson.....27 Aug
Alexander Cannon.....17 Oct

1804

Richard Oglesby.....2 Jan
William Moore.....12 Jan
John Lewis.....7 Feb
Robert Nellson.....30 April
George Renner.....5 May
Hugh Stewart.....18 July
Benjamin Hazell (*a*).....26 July
Francis Prior.....10 Aug
James Norie.....17 Aug
Edward Denison.....4 Oct
Henry George Slenner...14 Oct
Charles Chown.....1 Dec
Alexander M'Kenzie.....8 Dec

1805

John Pearn.....6 Mar
Henry Andrews.....7 Mar
Abraham Trahar.....28 June
Richard Jenn.....16 July
John Tilly.....8 Sept
Christopher Anderson...18 Oct

1806

Andrew Francis Morgan 15 Mar
William White (*a*).....2 May
Daniel Lye.....20 Aug
Henry Cock.....27 Aug
Thomas Phillips.....22 Oct
James Kerr.....23 Oct
Nathaniel Squire.....4 Nov
John M. Davison.....6 Nov
Robert Lesby.....12 Nov
Thomas Curtis.....2 Dec
Henry Smartley.....13 Dec

1807

John Font.....20 Jan
William Oliver.....27 Feb
Henry Doughty.....2 Mar
William Purdo.....13 Mar
Thomas Wolfe.....6 June
Edward Mathews.....22 July
Richard Bushell.....21 Aug
Kennet Banks.....29 Aug
James Caddy.....26 Oct
James Barrow.....3 Dec
John Bates.....10 Dec
Luke Winter.....12 Dec

1808

John Pedler.....15 Feb

The above Officers (if qualified for first or second Rates) are on the Half-Pay of 7s. per diem.

Thomas Clifton.....4 Mar
John Hamilton.....2 April
John Hales (*a*).....21 April
Patrick Dall.....30 April
William M'Cullock.....4 May
John Letheney.....28 May
William Priest.....12 June
Donald M'Lean.....27 June
James Long.....9 Sept
Thomas Hedgcock.....27 Sept
William F. Baker.....10 Oct
James Brett.....13 Oct
Richard Skinner.....21 Oct
George Thomas.....12 Nov
John Davis (*a*).....22 Nov
Thomas Kirkby.....29 Nov

1809

George Scott.....12 Jan
Andrew Chalmers (*a*)...18 May
William Tanner.....27 May
Peter Parker.....1 July
Charles Choake.....5 July
Thomas Driver.....7 Sept
Henry Lanyon.....9 Nov
John Sanford.....11 Nov
William Ellis.....14 Nov
Thomas Read.....29 Nov
Richard Collins.....30 Nov

1810

Thomas Griffiths.....13 Jan

Digitized by Google

John Jenkins .....29 Jan
Adam Crawford .....21 Feb
William Jackson (*a*) ....21 Feb
John Miller .....1 Mar
Joseph Hake Sparke....15 Mar
William Porter .....30 May
William Yeames.....15 June
William Owston..... ...15 Aug
John Emerson.....8 Sept
Edward Sabben .....14 Sept
William Rickman.....18 Oct
*Frederick William Richard Sadler .....4 Nov
Christopher Atwell Harris .....11 Dec
Robert Yule .....18 Dec

1811

William Johns .....7 Mar
Robert Medland .....26 Mar
George Millard .....2 April
John James .....4 April
William Bain.....11 April
Samuel Ellis Pearse.....1 May
Robert Austin .....23 May
David Glegg .....13 June
Philip Miller .....18 June
Robert Little Hicks .....8 Aug
William Pennington....26 Sept
William Carr .....5 Oct
William Sidney .....8 Oct
William Barthgate Wise .29 Oct
Lewis Roper Fitzmaurice 19 Nov
John Harris .....2 Dec

1812

Vincent Tregear .....14 Feb
Alexander Lovie .....12 Mar
James Prescott.....14 Mar
John Thacker.....16 Mar
Joseph Higgs .....22 Mar
Neil Morrison.....24 Mar
George Lockyer Parrott 25 Mar
John Nicholson .....17 April
Richard Hodges .....17 April
Lewellyn Howell.....18 April
John Warner.....21 May
Kenneth M'Kenzie.....26 May
John Jones .....12 June
Alexander Lewis.....19 Aug
John Brown .....26 Aug
Thomas Laen .....28 Aug
William White (*b*).....16 Oct
Mentor Wilkinson.....20 Nov
Robert Dodd .....2 Dec
Joseph Perriam .....3 Dec
John Town.....5 Dec
William Ray .....13 Dec

1813

John Franklin.....6 Jan
David Goalen .....22 Jan
William Bacon Curtis ...30 Jan
William Miller .....8 Feb
Thomas Gwyther.....4 Feb
James Tomlin.....6 Feb
William Smith (*a*) .....12 Feb
James Beech North.....26 Feb
Alexander Smith.....9 Mar
John Davis (*b*).....11 Mar
Edward Randvll Wylde 14 April
Edward Hankin .....21 April
Richard Boycott Gregory10 May
Simon Stonehouse .....2 June
John Patrick.....8 June
James Wood.....26June

William Farley .....17 July
William Reed.....14 Sept
John Jordan.....22 Sept
John Roberts ....11 Oct
James Hardie.....12 Nov
Richard Lynch.....27 Nov
Edward Gilling .....30 Nov
Robert Thompson (*b*)....18 Dec

1814

Lewis John (*b*) .....8 Jan
James Crear .....15 Jan
James Charles Atkinson 29 Jan
Sampson Giles .....22 Feb
Joseph Thomas Watson..11 Mar
John Botham.....1 April
Alexander Karley.....2 April
Edward Bransfield.....29 April
Alexander Horn.....14 May
Richmond Ensto.....20 May
William Walker .....12 July
Robert Fulton .....1 Aug
James Turton .....31 Aug
George Farquhar Morice 6 Sept
Samuel Sheppard .....24 Sept
Samuel Douglas .....8 Oct
Charles Fox Burney.....28 Oct
John Baptist Stent.....9 Nov
M. Carmichael .....14 Dec
Kempster Knapp .....15 Dec
William Aykbone .....22 Dec
Edward Tobin .....24 Dec

1815

John Allen.....24 Jan
John Rayner Mayne ....22 Mar
Henry Brooker.....1 April
John Browning.....22 May
Thomas Tily .....14 June
William White (*c*) .....17 June
William Scott .....12 July
David Gossman.....28 July
Charles Brown ....6 Sept
John Woodthorpe .....8 Sept
Richard Johns .....18 Sept
John Trivick .....28 Sept
Alexander Watson.....30 Sept
George Paynter .....1 Nov
Robert Cousens Tilmouth 9 Nov
William Gowdy .....1 Dec

1816

Walter Ramsay.....9 Jan
James Napier.....7 Mar

1822

James Henderson.....15 Feb

1823

Thomas Bull .....29 May
George Dawes .....30 May
John Barnard .....30 May
Edward Rose .....30 May
Jonathan Aylen .....5 Sept
Robert Beecroft .....11 Sept
Lachlin Gillies .....18 Oct
John Perriam .....12 Nov
Augustus Benjamin M'Lean 23 Dec

1824

Samuel Strong.....24 Jan
Charles Penrose Bellamy 3 Sept
Thomas Elson .....19 Oct
Manser Bradshaw .....28 Dec

1825

James William Armstrong 24 Jan
George Parsons.....8 Aug
Alexander Morice Parson Mackey .....15 Sept
Joshua Taylor .....17 Sept
Samuel Seymour Flinn ...1 Oct
Richd. Wm. Millroy.....3 Oct
William Hemsley .....19 Nov
Thomas Bassley.....28 Dec

1826

Philip Milman .....4 Jan
John Prissick .....6 Feb
John Compton Colborne..8 Feb
William Wood .....18 Mar
William Green .....14 April
Robert Stewart.....22 April
Robert James .....9 May
John Thomas.....20 July
John Pasley Luckraft....19 Sept
Edward Dunsterville....10 Oct
John Cooper Giles.....25 Oct
William Summers.....3 Nov
Henry Robert Osborne ...4 Dec

1827

John Bremner.....16 Mar
Hugh Babb .....30 Mar
Edward John Phillips Pearn .....7 April
Edward Martin.....1 May
George Burnev .....17 May
Joseph Mitchell.....25 May
Peter Francis.....30 May
James Drysdale.....5 July
David Taylor .....27 Aug
Richard Davies.....28 Aug
Robert Troughton.....18 Sept
John Yule.....29 Oct
James Sprent .....3 Dec
John Rawlings Fittock....3 Dec

1828

Robert Wilson .....1 Jan
George B. Hoffmeister....22 Feb
Joseph Nisbet King ....13 Mar
Robert Rogers .....21 Mar
John Pascoe .....8 May
Thomas Withenbery ....26 May
James Underwood .....22 July

The above Officers (if qualified for 3d or 4th Rates) are on the Half Pay of 6s. per diem.

William Harriott .....22 Sept
Alexander Weir .....16 Oct
Robert AndrewsNewman 22 Oct

1829

Henry Davy .....14 Jan
John Huntley.....16 Jan
John M'Donald .....16 Jan
Edward Gulliver.....8 May
William Hornsby Thompson 23 May
Charles Pope .....17 June
John Davies.....17 Aug
Duncan M'Creight .....4 Sept
James Teague.....4 Sept
John Erasmus Mills .....20 Oct
John Hales (*b*).....30 Dec

Digitized by Google

1830

George Johnson.....2 Jan
Charles Cleveland.....6 Jan
Andrew Wm. Quinlan...10 Mar
George Grey Sullivan ...19 Mar
Richard Thompson ....22 April
Samuel George Iago Northcote 11 May
John Rogers.....15 May
James Tucker .....10 Aug
John Jas. Hood Lingard...1 Nov
Benj. Walker Robinson ..3 Dec
James Bullay Tucker ....3 Dec

1831

William Lindsay Browne 7 Feb
William E. A. King.....25 Feb
Robert Hoppen.....12 Mar
John Dallas .....12 Mar
Matthew Murray .....19 May
Fred. Saumarez Fraser..28 May
Edward Main Chaffers 6 July
James Brown .....10 Aug
William Jennis .....12 Aug
John Shepherd .....23 Aug
James Fowler..... 7 Sept
Richard Browne.....30 Sept
Joseph King Martyn .....3 Oct
John Penn .. ..12 Oct

1832

John Caught.....20 July
Wm. Robert Madge ....20 July
James Tonkin .....9 Aug

1833

George Crisp Dowers ...19 July
Jonas Coaker.....9 Oct

1834

John Scott Taylor .....5 June
Daniel Quintom.....13 June

1835

John Jackson (*b*).....16 Mar
George William Nembhard 20 Mar
Henry Nicholls Thomas 27 Mar
Chas. Francis Cox .....8 April
Thomas A. Wemyss....8 April
Thomas S. Morgan.....9 April
Geo. Biddlecombe .....11 April
John Clark Barlow....21 April
Edw. J. Sinclair Couzens..7 May
William Archer .....5 Sept

1836

James Rundle.....11 Jan
Thomas Richardson....20 April
William Parker.....21 April
John Webb.....7 June
William Harry Emes ...27 Aug

1837

Will. Joseph Wood .....4 Jan
Angelo Lewis Vanzetti..11 Feb
Charles Gahan .....1 Mar
Charles Thorndike Tucker 19 May
William Woodland White 19 May
James Thomas Russell..2 June
Francis William Bateman 26 July

1838

James Saunders.....22 Jan
George Wright.....22 Jan
Robert Currie .....12 May
George Filmer .....26 June
David Craigie .....17 Aug
John Cater.....17 Aug
Samuel Lark .....17 Aug
John Charles Hutchings 17 Aug
Edmund Picou Cole ....17 Aug
Charles Henry Dillon...17 Aug
George Grant .....17 Aug
Thomas Bartlett Codnor 17 Aug
William Parsons.....17 Aug
Robert Salmond.....17 Aug
William T. Wheeler ....17 Aug
Frederick Darcy Stack-house Edwards .....17 Aug
David Duncan.....17 Aug
Lucius Curtis Bailey....17 Aug
John Robert Aylen ....17 Aug
Christopher Richard Airey .....17 Aug
Joseph Chegwyn .....17 Aug
Robert William Watts Miller.....17 Aug
George Hope Skead ....17 Aug
John Haynes.....17 Aug
Alexander Burns Usborne 17 Aug
Henry Mapleton .....17 Aug
James Fuller Boxer .....6 Oct
Samuel Bird Cook.....6 Oct
William Forbes .....3 Dec

1839

George Lee Bradley....15 April
James Edward Elliott.... 1 Oct
Richard Germon Wills..19 Nov

1840

Cornelius Thomas Augustus Noddall..... 1 Jan
Edward Williams..... 15 Feb
Richard Hoskyn ..... 19 May
Richard Stokes.....20 Aug
Henry James London.. 20 Aug
Robert Studwell.....20 Aug
George Wilson.....15 Sept
Frederick John Gruzelier 4 Nov
Robert Brown Graham .. 4 Nov
James Doidge .....4 Nov
Peter Wellington.....4 Nov
Frederick Wills.....4 Nov
Julius Dor.....21 Nov

1841

William Jeffery .....18 Jan
Henry George Raynes ...15 Feb
James Jeffery .....16 Feb
William Barrett .....19 Feb
Richard Mowll .....20 Mar
Charles Augustus Cole..23 Mar
George Frederick Charles 30 Mar
Francis Edington .....13 April
William Thomas Mainprise.....1 June
Robert Knox .....2 June
George Nosworthy .....8 June
John Burdwood.....26 Aug
Richard Stephen Godden 26 Aug
John George Mugford..26 Aug
William John Webster Burney .....26 Aug
John Jarvis .....26 Aug
Henry Paul .....26 Aug
William Vincent.....26 Aug
Robert Calder Allen....26 Aug
Thomas Hancorn .....26 Aug
John Kellock .....26 Aug
Frederick William Paul 26 Aug
Henry Brehaut .....26 Aug
Richard Offord Stuart..27 Aug
James Hill Ashton .....1 Sept
Peter Loney.....7 Sept
Peter Thown .....8 Oct
Edward Fancourt Cavell..8 Oct
John Thomas Forster ....8 Oct
Hodges George James...22 Oct
Perceval Benjamin Roberts .....20 Nov
John Doyle Pascoe ....23 Nov
John Stoker Pritchard..23 Nov
Miles Hammett .....23 Nov
John Roskilly.....23 Nov
James Thomas Davis ..23 Nov
Vincent Williams.....23 Nov
James Penn.....23 Nov
James Wells .....23 Nov
Michael Shaw Steward Burney.....23 Nov
John Garner.....23 Nov
William Saunders Hele..23 Nov
Charles J. Parker .....23 Nov
Richard Thomas .....23 Nov
John Tucker (*b*) .....23 Nov
Pownall Pellew Cotter ..23 Nov
Henry Thompson .....23 Nov
Wm. Clarke Triplook...23 Nov
Henry Barnard Harris..23 Nov
John Whittaker Richards Jenkins.....23 Nov
William Woodyer.....23 Nov
Frederick John O. Evans.23 Nov
John Belam.....23 Nov
Richard Lewman Burnard .....23 Nov
William Forster.....23 Nov
Henry Baker .....23 Nov
William Mills.....23 Nov
John George Nops.....23 Nov
John Fletcher Rees .....21 Dec

1842

John Samuel William Grandy.....1 Jan
Francis F. M. Strong....15 Jan
George Henry Kerr Bower 28 Jan
Edward Killwick Calver .28 Jan
H. W. Allen..... 27 April
William C. Pettigrew 21 April
Jeremiah Ryan..... 21 April
Hugh John Sclater .....6 June
Thomas W. R. Pike....26 June
James Chambers.....19 July
John William King ....30 Aug
Thomas Goss .....13 Sept
Samuel Libby .....26 Nov
Francis Hale .....26 Nov

1843

John Jennings Ball.....14 Mar
William Henry Williams 14 Mar

Digitized by Google

CHAPLAINS,

WITH THE DATES OF THEIR SENIORITY.

Those Chaplains to whose name a ‡ is prefixed hold Civil Appointments.

RETIRED LIST,

AND CHAPLAINS HOLDING CIVIL APPOINTMENTS.

‡ David Lloyd .....17 Oct 28
David Griffiths .....2 May 01
Charles Birne .....23 Aug 01
‡ Christ. Burdwood..12 April 02
William Salter.....4 July 03
Hoblyn Peter.....17 July 05
William Jones .....18 July 07
‡ Edward Brice .....24 Nov 07
William Bowen.....9 July 10
John B. Frowd.....7 April 11
John Morgan.....21 Jan 12
‡ James Dunne .....7 Mar 12
‡ John Kirkby .....1 June 12
‡ Edward Beatty.....8 June 12
Thos. Surridge, LL.D. 24 Mar 13
Michael Sampson..14 July 13
Samuel Wm. Roberts 9 Dec 15
James W. Maguire 21 Dec 18
‡ Robert Whitehead..27 May 19
‡ Joseph Littlewood..31 July 19
‡ George Fisher ....23 April 21
‡ John Briggs .....30 Aug 21
Edward Pettman.. 25 Mar 22
David Morton .....7 June 23
Thomas Quarles....23 Aug 23
Chas. Hen. Lethbridge 13 Oct 23
Hugh Salvin.....19 Dec 23
Nathaniel T. Royse. 26 Dec 23
William Veale Hennah 5 Jan 24
Thomas Ferris....14 June 24
‡ John K. Goldney..24 July 24
‡ Rich. Rowe Bloxham 6 Aug 24
Edmund Winder....18 Aug 24
‡ Thomas Foster.....5 Jan 25
Hugh Jones.....20 Mar 27
John Baker.....4 Sept 27
John Fry.....2 Oct 27
‡ Jas. H. Malet, LL.D. 28 Aug 29
‡ Merrick Heebee ....8 June 30
Octavius Swale Harrison .....1 Dec 31
John Usher Campbell 8 Feb 46

ACTIVE LIST.

James Edward Surridge M.A. ...24 April 19
William R. Payne, M.A.....24 Jan 22
John Meredith Edwards .....26 Sept 25
Alex. H. Small, B.D. 1 May 26
Joseph Cooper....1 June 26
J. Butler Sanders. 23 Oct 26
John Falls.....17 Nov 27
John Moore, M.A. 17 Nov 27
John Marshall....4 Jan 28
Edward Kitson..28 April 29
Andrew Watson..21 May 29
Joseph Marshall...8 Jan 30
George Ross Lewin .....5 July 33
Roland Wilson ...14 Feb 34
Allen Fielding....18 Nov 34
John Jenkins ...29 June 35
George Cooper...31 July 35
George Richards 11 April 36
Philip Somerville .....22 April 36
Pascoe Grenfell Hill .....26 April 36
Henry H. Franklin .....19 May 36
Edw. S. Phelps...6 June 36
William Guise Tucker .....6 June 36
George Austen 11 April 37
Henry Jones....28 Sept 37
Henry Spencer Slight .....9 July 39
Peter Parker Smith 2 Mar 40
William N. Snowe 19 Sept 40
John Henry Theed 26 Oct 40
Joseph Ashton Burrough.....1 Nov 40
Nathaniel Procter..4 Nov 40
George Bellamy.. 2 Dec 40
Robert Thompson..4 May 41
W. D. Hall..... 12 July 41
Thomas Gifford Gallwey .....8 Sept 41
Thos Wm Bennett 28 Sept 41
James L. Moody..29 Oct 41
Arthur Browne... 1 Nov 41
Edw Timitus Morgan 2 Dec 41
William Samuel Parish .....12 Feb. 42
Edward Wolfenden 5 Mar 42
Henry Wm. Steel..7 Mar 42
Alexander Charles Fraser .....19 May 42
H. B. Illingworth 25 June 42
James C. Connolly 11 July 42
Pascoe G. Hill...13 Sept 42
David Carson ...24 Sept 42
Thomas John Main 11 Nov 42
William M. M. Elwyn .....25 Jan 43

MATES.

1820

Peter Barfot Stagg.....19 July

1821

Charles Aug. Lafargue ..4 July

1827

Francis Maule .....7 Nov

1828

William Reffell .....7 Feb
James Handford.....4 June

1829

George C. C. Bamber ..12 June
Thomas Richard Henry Grandy Pearse .....30 Oct
Herbert B. Gray.....4 Nov
Richard I. Turner .....2 Dec
William T. Standbridge ..2 Dec

1830

S. M. Moore.....16 April

1831

George A. Hire .....4 Jan
Robert J. Bevians .....2 Mar
James William Drake...3 Aug
William Henry Walters..7 Sept
Robert J. C. Benn .....6 Dec

1832

John Norman .....9 June
William H. Broad.....1 Aug

1833

John Gordon .....22 Jan
Frederick Wilson.....28 Jan
John C. Hughes .....5 June
William C. Forsyth ....15 July
Matthew R. Scott .....31 July
Frederick Church .....31 Oct
Alexander B. Davies ....2 Nov

1834

Walter W. Morris.....24 Feb
Thomas J. R. Barrow..13 June
John Irving.....24 June
Selby Lilburn.....11 Nov
John C. Blackett.....3 Dec
Henry Gordon Veitch ...22 Dec

1835

Arthur Doyle.....9 Jan
Henry Charleton.....4 Feb

Digitized by Google

Edgar H. Blake.....1 April
Frederick Robinson .....6 May
John H. Shairp.....18 May
William K. Jolliffe.....25 May
Charles H. James .....22 May
Samuel S. Shore.....16 June
William L. Mackenzie..23 June
George S. Boys.....4 Aug
Peter A. Scott.....1 Sept
William A. Munton.....7 Oct
John W. Probert .....27 Oct

1836

George A. Phayre.....6 Jan
H. R. Everest .....8 Jan
George T. Kingston .....3 Feb
John Reid .....24 Feb
James Ball .....2 Mar
Richard B. Creyke.....13 April
William D. Lyster .....4 May
William Henry Pawle...18 May
George M. Aldridge .....1 June
Shirley Apthorp .....1 June
P. W. Gibson .....1 June
Edward F. Fuge.....23 June
Edwin T. Hinde.....6 July
Charles Augustus Isaakson.....6 July
Samuel Pritchard .....9 July
Thomas Davies .....16 July
R. W. Clark .....25 July
A. J. Lindsay .....3 Aug
George William Preedy. 27 Aug
Robert G. Campbell.....6 Sept
William B. Wills.....7 Sept
Henry Bayley.....7 Sept
Edward E. Morgan.....10 Sept
Francis Willoughby .....10 Sept
Henry Bainbridge.....26 Sept
J. A. L. Wharton.....26 Sept
A. O. Hansard.....4 Oct
Richard H. Risk.....8 Oct
John S. Roberton.....17 Oct
John William Whyte.....17 Oct
William Mooney .....23 Oct
Alexander R. B. Carter..29 Oct
Thomas Belgrave .....2 Nov
John Townsend.....2 Nov
William G. Deane .....12 Nov
Charles C. Forsythe.....25 Nov
John Amelius Bridges..30 Nov
W. T. Turner.....8 Dec
Edward Marshall .....19 Dec
Edwin L. Brown.....24 Dec
James Hamilton (b) ....28 Dec

1837

William F. Warren .....6 Jan
Frederick A. L. Selwyn..31 Jan
Charles Thomas Deuch ..1 Feb
Peter G. Nettleton.....13 Feb
Crawford A. D. Pusco...25 Feb
Louis C. Tonge.....1 Mar
W. W. P. Parkinson.....2 Mar
Robert Hussey Moubray 13 Mar
H. L. P. Parson .....17 Mar
George Baker .....31 Mar
L. R. Fitzmaurice.....31 Mar
W. Thomas Lower .....5 April
Walter J. Pollard .....7 April
Henry Oakley A.D.C. ....13 April
Edward W. R. Brenchley 27 April
George Kerr.....22 May
Henry De Lisle.....22 May
C. G. Glinn.....29 May
Charles Rainier.....7 June
William Eade Shaw.....7 June
Charles M. Luckraft.....8 June
Robert M. Sandom.....4 July
William P. Johnson. ....22 Aug
Francis Marten .....28 Aug
W. Charles Marshall....30 Aug
Alexander M'Naghten ..6 Sept
Charles G. Fegen.....6 Sept
Charles W. Bonham .....6 Sept
Octavius Bentall.....8 Sept
W. Charles Grierson ....8 Sept
James B. Ballard.....5 Oct
Spencer H. Pickard .....3 Nov
George K. E. Wright.....3 Nov
Percy W. Coventry.....5 Dec
W. H. Payne .....5 Dec
John Wilson .....14 Dec
Henry T. Veitch.....14 Dec
W. Alfred Rose Lee.....26 Dec
Charles J. Perkins.....30 Dec

1838

W. B. De Blaquiere.....3 Jan
Robert H. Dundas.....3 Jan
John Fisher.....3 Jan
H. G. St. John Mildmay..15 Mar
Walter W. Rees .....4 April
William Cushman.....4 April
Russell Patey.....14 April
Geo. Melville Jackson.21 April
Edmund Hempsted .....2 May
William Henry Haswell..2 May
Joseph Dayman.....11 May
Ralph Aber. Buchanan.26 May
W. P. Starcke Morton..1 June
Charles Hawkey.....4 June
Charles Octavius Wood .6 June
Charles Nolloth .....6 June
Marcus Lowther .....8 June
William Edward Fisher 18 June
George Edw. KnoxGore 18 June
John G. C. Curtis .....3 July
Colin Douglas .....4 July
George Samuel Berens .14 July
J. C. Wm. N. Taylor ...16 July
Cowper Phipps Coles....1 Aug
Richmond Richard Easto 1 Aug
Robert J. D. Waddilove..6 Aug
Frederick Duke Yonge...11 Aug
R. Cooper Tattnall .....27 Aug
Walter G. Mansfield ...17 Sept
F. G. Simpkinson.....17 Sept
Thomas L. Gaussen.....27 Sept
Philip William May.....27 Sept
William R. Sprigge.....3 Oct
Francis L. M'Clintock...23 Oct
Wm. Nic. Love Lockyer ..2 Nov
Charles Baskerville.....8 Nov
George Flott Day.....10 Nov
John Pode.....10 Nov
Francis Peter Coull.....16 Nov
Henry Philip Hope .....5 Dec

1839

Eudo Wells .....2 Jan
Frederick Edwyn Forbes .5 Jan
David M'Dowall Gordon ..6 Feb
Rob. Wm. Henry Alcock . 9 Feb
Charles Henry Young....15 Feb
George Collier Kerr.....15 Feb
Thos. Edw. Laws Moore ..15 Feb
Henry Lee.....18 Feb
Hen. H. M'Roden Page ..6 Mar
Henry Barnard Hankey..6 Mar
Richard Chambers .....3 April
David Aird.....5 April
Hen. Owsen Blanckley .1 May
Charles Sydney Dunbar..2 May
Wm. Alfred R. Pearse ....2 May
James Charles Clark....2 May
George Durbin .....10 May
Hen. Bowman Hardman .1 June
Robert Hall.....3 June
Edward Lacey .....5 June
Thomas Miller.....7 June
John Aug. Hugh Boyd..12 June
Henry King .....18 June
W. Bish. C. Johnson....18 June
William Charles Geary 20 June
Alleyne Bland.....3 July
Hon. Robt. Fras. Boyle 29 July
Arthur Wilmshurst .....5 Aug
James Kinnear Hancock .9 Aug
James Holmes Furneaux29 Aug
Edward Bridges Rice ....3 Sept
Montagu Burrows .....4 Sept
Richard Wm. Courtenay 4 Sept
John Bousquet Field....13 Sept
Harry Smith.....20 Sept
Frederick Chas. Herbert 27 Sept
Leonard Gibbard.....3 Oct
William Luke Partridge 28 Oct
Wilmot Guy Brian.....18 Nov
Montagu B. Dunn .....18 Nov
James Simpson.....18 Nov
Bladen Edward Hawke. 18 Nov
William James Andrew Heath .....4 Dec
George Augustus Seale ..7 Dec
William Hallett Connolly 17 Dec
John De C. Andrew Agnew .....21 Dec

1840

Byrom G. Rowles .....23 Jan
William John Royle Card 5 Feb
Charles Sullivan.....5 Feb
Robert Cootes.....5 Feb
Alexander Duff Gordon..12 Feb
Lord Charles Wandesford Butler .....21 Feb
William Henry Hood ...27 Feb
Lacon Usalef Hammet..28 Feb
George Augustus Belle.13 Mar
Henry Thomas Newton Chessyre.....14 April
Charles Atkins.....25 April
Hon. Thomas Alexander Pakenham .....2 May
Oswald Borland.....8 May
William Hay Wardrop ..9 May
George Herbert H. Granthed .....16 May
Edward Hill.....21 May
Michael Henry Perceval 21 May
William Cudworth.....3 June
Charles John Austen ...6 June
John James Kennedy 22 June
Augustus Frederick Webster .....6 July

Digitized by Google

Leighton Price Pigott...6 July
Frederick Agar Boyce ..11 July
Henry Negus Burroughs
11 July
James King. .....11 July
Henry Augustus Hollinworth .....15 July
Charles Graeme McGrigor .....16 July
John Milbourne Jackson 24 July
Charles Thomas William George Cerjat.....27 July
Thomas Cochran .....29 July
McLeod Baynes Cockraft 5 Aug
Charles Pechell.....14 Aug
Peter Alexander Halkett..6 Sept
Charles Orlando Henry Perkins St. John ....22 Sept
John Cartwright .....25 Sept
Philip Hudson .....28 Sept
Archibald Henry Douglas
5 Oct
John Jervis Palmer .....7 Oct
Herbert Frederick Winnington Ingram .....12 Oct
Augustus Peter Arkwright .....14 Oct
Edward Winterton Turnour.....20 Oct
Lawrence George Halsted 24 Oct
Edward Burstall.....27 Oct
William Armytage.....28 Oct
Henry Townly Vernon ..29 Oct
John Francis Roe.....30 Oct
George William Towsey .29 Oct
John Bertie Cator.....25 Nov
Frederick Dampier Rich..3 Dec
George Hancock.....12 Dec
Charles Talbot Compton 12 Dec
Charles Taylor Leckie ..14 Dec
John Crawshay Bailey...14 Dec
Henry George Williams..17 Dec

1841

William George Herbert 20 Jan
John E. Dalrymple Hay..17 Feb
George Tempest Graham 26 Feb
Alfred Luckraft .....21 April
John Jervis O. F. Carmichael.....30 April

Frederick John Hornby..5 May
Henry Ashburton Kerr..26 May
Gerald Kingsley.....2 June
Thomas Cuppage Bruce 2 June
Frank Keene Hawkins ..7 July
Frederick Marryat .....8 July
Henry Robert Crofton ..9 July
Norton S. Sullivan .....21 July
George Bellis .....24 July
Charles Murray Aynsley
24 July
Charles Doyle Buckley Kennedy.....28 July
Hon. Geo. H. Douglas..29 July
Charles Bromley..... 4 Aug
Norman Sharp .....4 Aug
John Gwynne .....27 Aug
Alexander G. West ....27 Aug
John Francis Campbell Mackenzie .....30 Aug
Stephen Francis Douglas
1 Sept
John F. Tottenham ....6 Sept
Henry V. Haggard.....6 Sept
Francis Beaufort Quin ...5 Oct
Thomas Littleton Lyster 14 Oct
Thomas Cadman Roberts Gill .....3 Nov
Charles Augustus Vansittart .....6 Nov
John Fane Charles Hamilton .....16 Nov
John Ormsby Johnson 16 Nov

1842

Henry James Grant .....5 Jan
Edward F. N. K. Wasey 31 Jan
Archibald Fletcher .....2 Feb
Trevenen Penrose Coode 26 Feb
Edward Nicolls.....3 Mar
George Hurd Thomas.. 18 Mar
Henry Bartlett King....12 April
George John Loch ....16 April
William Perrier .....2 May
Augustus Phillimore ..17 May

Francis H. Short.....1 June
John Corbett .....1 June
Roderick Dew.....1 June
George Teal 8. Winthrop 28 June
Frederick A. B. Craufurd 28 June
George Henry Wale ....2 July
Charles A. Lodder .....7 July
Frederick Wetherall Smith
11 July
John Edward Parish ...21 July
Frederick Pelham Warren
24 July
Montagu F. O'Reilly....14 July
Samuel Hood Henderson 19 July
Armine Wodehouse .....8 Aug
Hon. Powell Fleetwood Pellew .....8 Aug
Victor Grant Hickley... 18 Aug
Edward George Hore ..20 Aug
James Stephen Darrell .27 Aug
Henry West .....6 Sept
Harry John Augustus Frederick Maddock ...7 Sept
George Ommanney Willes
12 Sept
Francis Rooke .....13 Sep
Robert Shedden .....21 Sep
William Amphlett .....15 Oct
William Wilbraham ....15 Oct
William Travers F. Jackson .....22 Oct
William G. Crowder .....3 Nov
Chandos S. S. Stanhope .5 Nov
William F. Lapidge.....12 Dec
Francis Meynell..... 17 Dec
Augustus C. Hobart ...13 Dec

1843

Samuel Trevor Dickens ..7 Feb
James Saumarez Mann ..7 Feb
Hon. Frederick Curzon ..7 Feb
Cavendish Bradstreet Hore
7 Feb
Eustace Maxwell .....13 Feb
Edward Scroggs .....1 Mar

Digitized by Google

MEDICAL OFFICERS.

INSPECTOR GENERAL OF NAVAL HOSPITALS AND FLEETS.

Sir William Burnett, *Kt.*, K.C.H. F.R.S.

INSPECTORS OF HOSPITALS AND FLEETS.

Sir* David James Hamilton Dickson, M.D. *Kt. .....22 Aug 40
John Richardson *(b)* M.D.....22 Aug 40
** *Sir* Rich. Dobson, M.D. *Kt.* F.R.S. 26 Oct 40
Benjamin Fonseca Outram, *M.D.* ....23 Nov 41
David Rowlands, *M.D.* ..... Nov 14
Sir G. Magrath, *M.D., Kt.* K.H. F.R.S. 23 Nov 41
*Robert Purkis Hillyar, *K.H. ...23 Nov 41
Daniel Quarrier .....23 Nov 41
John Wilson *(b) M.D.* .....2 Dec 41

DEPUTY INSPECTORS OF HOSPITALS AND FLEETS.

1840

John Kennedy.....22 Aug
Henry Parkin.....22 Aug
Robert Armstrong, *md.*..22 Aug
** John Liddell, *md.* ** 22 Aug
William Rae, *md.*.....22 Aug
Oliver Evans, *md.*.....22 Aug
James Domville.....26 Oct
Steph. Jennings Swayne 19 Dec

1841

John Kay .....14 April
Gilbert King, *md.*.....12 Aug
William Conborough Watt, *m.d.* .....4 Oct

1842

James Anderson, *md.*...14 Mar

SURGEONS FOR SERVICE.

1798

William Warden, M.D. .12 Dec

1803

Richard Tobin.....1 Mar

1804

George Walker.....19 Mar
Alexander Taylor.....23 July
Thomas Dickson.....31 Aug

1805

John Irvine *(b)*.....29 Jan
Peter Suther .....21 Sept
James Henderson .....14 Oct

1806

Anthony Proctor Lake ..29 Jan
Andrew Darling.....12 June
Charles Mitchell .....26 June
John M'Neece.....9 Dec
Joseph Gasquet.....20 Dec

1807

Charles Quesade..... ..15 April
John Somers Down, M.D.....27 April
John Owen Martin.....15 July
William Bell Carlyle ....2 Sept
James Prior .....28 Nov
Richard Lewis .....29 Dec

1808

William Davis .....13 May
Isaac Noott.....28 June
William Evans .....24 July
Charles Maybery .....3 Oct
James Reid .....12 Nov
Abraham Illingworth...16 Nov
Wm. St. George Davies M.D.....16 Nov
Alexander Cockburn ...19 Nov
Thomas Fisher.....21 Dec

1809

George Procter.....14 Jan
John Henry Swann .....26 Jan
William Francis Carter, M.D.....27 Jan
Henry William Bull....15 Feb
John Edwards.....22 Feb
Richard Woodthorpe....18 Mar
Powell C. Blackett .....24 Mar
Bob Blake. M.D.....1 April
Andrew Allen.....20 April
Thomas Davies .....7 Aug
Thomas Miller.....28 Aug
Hugh Charles .....5 Sept
Edward Seaton .....10 Oct
John M'Crystal .....28 Nov
Thomas C. Jones.....18 Dec
Harpur Gamble, M.D....26 Dec
Roger M'Manus, M.D...30 Dec
David Watson.....31 Dec

1810

John Duke.....11 Jan
George Smith.....9 Feb
David Thomson *(a)*.....19 Feb
John R. Roberts ..... 15 Mar
David Ross ..... 24 May
Christ. O'Brien, M.D. ...8 June
David Boyter .....18 June
John Urquhart .....19 June
John Osborne .....2 July
George M'Clure.....24 July
William Craig *(a)* .....28 July
William Clifford .....4 Aug
William H. Trotman ....21 Aug
Thomas Soden.....28 Aug
John Hately .....24 Nov
Robert Bower .....7 Dec

1811

Edward Caldwell .....8 Jan
James Hamilton .....29 Jan
John Stewart .....9 Feb
Thomas Gray *(a)* .....12 June
James Browne *(a)* .....17 Aug
James Tweeddale, M.D. 19 Aug
James Dickson *(b)* .....21 Oct

1812

John Smith *(a)* .....31 Jan
George Swann .....27 Mar
George S. Rutherford, M.D.....29 Mar
Henry William Keele...8 April
Sir James Clark, *Bart.* M.D.....10 June
Thomas Wallington ....16 July
Primrose Lyon .....18 July

1813

John Anderson *(b)* M.D. 22 Jan
Nicholas W. Roche, M.D. 27 Feb
James Dundas.....4 Mar
George Johnstone.....6 Mar
John Corsan.....25 Mar
James Stewart *(a)* .....14 May
Matthew Burnside.....1 July
James M'Ternan .....18 Aug
Henry Burrel.....28 Aug
Frederick R. Climse.....15 Sept
James Cowan, M.D. ....18 Sept
James Osborne .....2 Oct
William Huey .....21 Oct
Henry Hall .....8 Nov
Andrew Macansh .....10 Nov
Andrew Morison.....12 Nov
Charles Carter, M.D.....27 Nov
John Greig.....23 Dec

1814

Francis Sankey.....17 Jan
Peter Cunningham.....28 Jan
James Stewart *(b)*.....7 Feb
Alick Osborne.....12 Feb
William Rogers .....16 Feb
Patrick Magovern.....16 Mar
James Wilson *(b)*.....21 April
John Thomson *(b)* M.D. 23 Sept
Robert Dobie .....24 Oct
William West, M.D. .....5 Nov
John Drummond *(a)*....29 Nov

1815

Robert Espie .....4 Feb
James Allan .....13 Feb
Robert Austin.....13 April
Johnston Hamilton Acheson.....17 Aug
Joseph Stilon..... ...17 Aug
David Macmanus, M.D. 17 Aug
Ninian M'Morris.....17 Aug
David Wright.....17 Aug
John Armstrong.....17 Aug
Alexander Heastie .... .17 Aug
William Bell *(a)*.....17 Aug
John Patchell .....17 Aug

Google

Allan Waters .....17 Aug
Alexander Nisbet, M.D. 17 Aug
William M'Dowell ....17 Aug
William Kelly, M.D.....17 Aug
Charles Kennedy .....17 Aug
Thomas Braidwood Wilson, M.D. .....17 Aug
Samuel Irvine, M.D.....17 Aug
John Drew (*b*) .....16 Dec

1816

William Bruce, M.D.....20 Jan
Andrew Henderson, M.D.....16 Sept
Alexander Stewart (*b*) ..16 Sept
Oliver Sproule.....16 Sept
Robert Johnstone.....16 Sept

1817

Colin Arrott Browning, M.D. 8 Feb

1818

* Ebenezer Johnston....17 April
John Turn * .....8 Sept
John Runciman .....7 Oct

1819

George Birnie .....26 May
Robert Guthrie .....9 Sept

1820

William Clarke (*a*) .....15 Mar
Evan Davies.....26 May
John Dobie .....14 Aug

1821

Charles Inches, M.D.....18 Dec

1822

Sir John Hamett, *Kt.*, M.D. 18 Jan
James Lawrence.....29 Aug
William Donnelly, M.D. 18 Sept
John Greenish .....5 Oct
David Finlay.....7 Oct
Alexander Gordon.....7 Oct

1823

Michael M'Ennally.....27 June
James Ellis.....26 July
Peter Fisher.....11 Sept
William M'Gee, M.D.....20 Oct
George Roberts .....5 Nov
Campbell France .....5 Nov

1824

William Guland, M.D.....1 Jan
Thomas Brownrigg .....2 Mar
Joseph Rolleston Sterrit. 10 Mar
James Low.....14 July
Evan Bowen, M.D.....14 July
John Houstoun.....14 July
Allan M'Laren .....17 July
Benjamin Dickson .....18 Aug
John Wilson (*c*) .....9 Sept

1825

William Leyson.....21 Feb
John Campbell (*b*).....21 Feb
Thomas Robertson (*b*) 14 April
John Wilson (*d*).....19 April
Robert Wylie.....4 June
Edward Jeffery .....8 July
Anthony Donoghoe.....6 Sept
John Watt Reid.....10 Oct
John Patton .....9 Dec

1826

Peter Reid .....18 Feb
William Ekin, M.D. .....8 April

John G. Sebire .....13 May
Samuel Mackey.....22 July
Arthur Savage .....22 July

1827

John Gannon.....6 July
Thomas Bell (*c*) .....6 July
Robert M'Cormick.....27 Nov
Henry Kelsall, M.D. ....28 Dec

1828

Charles M'Arthur, M.D. * 6 Feb
Benj. Browning, M.D. 14 April
William Lindsay, M.D..14 April
Alexander Sewell Allen, M.D.....8 May
Archibald Gilchrist, M.D. 26 June
John James .....15 July
Edward Leah.....27 Aug
George Ellery Forman ..13 Sept
Harry Goldney .....13 Sept
John Kidd .....30 Sept
Robert Gourley .....18 Oct

1829

Daniel Campbell.....16 Feb
David Paulett Williams 30 May
Daniel King, M.D.....12 June
Andrew Sinclair, M.D....23 June
Nicholas Magrath.....23 June
Peter Leonard.....23 June
Geo. Todd Moxey, M.D. 20 Aug
John Grant Stewart, M.D. 11 Sept
Thomas Johnston (*b*) M.D. 17 Oct
Bartholomew Verling....21 Dec

1830

William Folds.....19 Jan
William Peatle.....19 Feb
Robert Maxwell.....19 Mar
Benjamin M'Avoy.....5 April
Alex. M'Kechnie, M.D. * 21 July
John West.....28 July
Hugh Jameson .....14 Aug
Frederick Crellin.....8 Sept
Richard Clarke Nutt.....19 Oct
Alexander Neill .....27 Oct
John Smith (*b*) .....6 Nov
Thos. Wallis M'Donald....9 Nov

1831

Alexander Lane, M.D....7 Jan
James Barr, M.D.....22 Feb
George Henry Dabbs. ..26 Mar
George Symers .....18 May
David Geddes ..... 17 May
William Bland .....24 May
Richard Douglas .....15 Aug
James Smith (*b*) .....9 Nov

1832

John Robert Reid.....4 April
Mitchel Thomson .....18 April
John George Harrison 7 June
Robert Holden.....28 June
James Wingate Johnston M.D.....27 June
Edward Hilditch .....29 June
Geo. Irwin Fox, M.D. . . 11 Aug
Rob. Henderson Broun * .3 Dec

1833

Patrick Martin.....26 Jan
William Martin (*c*) .....1 Mar
Thomas Gibson .....13 April
John Bowen Hatton ....8 June
James Browne (*b*) M.D. .2 July
John Dunlop, M.D.....2 July

Andrew Millar, M.D....31 July
Robert Warren Campbell. 12 Oct

1834

Philip Toms, M.D. .....22 Jan
James Leathem Clarke, *md* .....22 Jan
John Coulter, M.D. .....7 Feb
James Syme .....19 June
Geo. M'Diarmid, M.D. 26 June
Archibald Johnston.....9 July
Charles Henry Fuller....13 July
James Gordon.....11 Aug
John Robertson, (*b*).... 16 Oct
Hamilton Dickson Robert Henning.....12 Dec
David Graham Miller, M.D.....12 Dec
James Bankier, M.D.....12 Dec
John Watson.....12 Dec
John Stephen Hampton 12 Dec

1835

William Gunn, M.D.....28 Jan
James Carmichael ..... 6 Feb
John Jas. Lancaster....2 April
James Kemp Ballard....15 April
George Mottley.....15 April
Thomas Russell Dunn, M.D.....15 April
John Gibson .....15 April
James Donovan, M.D..15 April
John Baird.....18 May
Thos. Henry Nation.... 18 Sept
Henry Walsh Mahon, M.D. 7 Oct

1836

James Kittle.....23 Jan
Richard L. Birtwhistle..25 May
James Taylor.....2 July
David Deas.....2 July
Alexander Bryson, M.D. 17 Sept
Alexander Baxter .....23 Dec
Walter Thomas Ballantine .....22 Dec
Benjamin Bynoe .....22 Dec

1837

James Ormiston M'William, M.D. * .....23 Feb
Charles Alison, M.D. ....19 May
William Hutchinson Bulkeley Jones, M.D. 20 Oct
Alexander Sanderson....20 Oct
John William Bowler....8 Nov
William Doak.....22 Dec
George David Maclaren 22 Dec

1838

Jason Larduer.....15 Mar
Alexander Kilroy.....15 April
Alexander Cross.....4 May
John Wilson Elliott .....8 May
John Park .....20 July
Thomas Edward Ring ..20 July
John Maconchy .....20 July
Miller Hamilton, M.D. .20 July
Robert Fairservis.....20 July
John Naulty .....20 July
John Main Brown .....20 July
Alexander Muirhead, M.D.....20 July
Alexander Crawford Macleroy.....20 July
Abraham Rose Bradford .....20 July

Digitized by Google

John Arnold Mould ....20 July
John Griffith Williams (*b*).....20 July
Thomas William Jewell 20 July
Thomas Frazer.....20 July
George Alexander Munro 20 July
William Kent .....20 July
Thomas Brenan .....20 July
John Sloan.....20 July
James Stiell, M.D.....20 July
Harvey Morris .....20 July
John Moody .....20 July
John Munro, M.D. .....15 Aug
James Booth.....15 Aug
James Lambert.....31 Dec

1839

Frederick William Le Grand.....3 Jan
Charles Priaulx.....3 Jan
James Edward Goodridge 3 Jan
John McIlroy, *md*.....20 Aug
Edward Newman, *md*...20 Aug
Anthony Yeoman, *md*..20 Aug

1840

John Read .....28 May
Charles Kevern Nutt...28 May
Lenox Thompson Cunningham, M.D. ..... 28 May
John Ferrier .....28 May
Robert Durno Mitchell 28 May
George Burn, M.D. ....28 May
James Salmon..... 1 Aug
Andrew Smith.....31 Oct
William Houghton..... 4 Nov
Peter Niddrie, M.D.... 4 Nov
Joseph Plimsoll..... 4 Nov
Henry Baker..... 4 Nov
Alfred Baker Cuttfield .. 4 Nov

328

Morris Pritchett, M.D. ..14 Nov
Fitzwilliam Munsell, M.D. 19 Nov

1841

Robert M'Crae.....16 Feb
William Thos. Rogers ..23 Mar
Richard Rodney Bligh Hopley.....27 Mar
Patrick Brenan .....27 Mar
Henry Liddell .....27 Mar
Richard Davis Pritchard 8 June
Francis Sherpe .....8 June
George Donk.....25 Aug
Charles William White .25 Aug
William Graham.....25 Aug
John Cornthwaite Bowman 25 Aug
Robert Thomas Charles Scott .....26 Aug
James Moyes Dean, M.D.3 Sept
Thomas Heron Keown....1 Oct
John Stewart (*b*).....2 Oct
John Bower, M.D.....2 Oct
Charles Dean Steel.....2 Oct
Thomas Richard Heywood Thomson.....7 Oct
William Forster Carter ..4 Nov
James M'Bain.....23 Nov
John Andrews.....23 Nov
George Watson Pritchett 23 Nov
Edward Davies.....23 Nov
Robert Stevenson.....23 Nov
Hugh Guion Rheinfelt Page .....23 Nov
Henry Forfar Osman, M.D.....23 Nov
William White.....23 Nov
Robert M'Lean .....23 Nov

353

William Chartres.....23 Nov
Alfred Green Gayton Tucker 23 Nov
John Hetherington Carruthers.....23 Nov
Henry Daniel Shea .....23 Nov
*O'Neill Ferguson.....23 Nov

1842

George Mackay, M.D....26 Jan
William Henry Foster, M.D.....28 Jan
Richard Brinsley Hinds .31 Jan
Charles Ritchie Kinnear .31 Jan
Alexander Anderson (*b*) .3 Feb
Joseph Caldwell .....7 Mar
Robert Tulloh Enston....7 Mar
John J. D. Burns .....8 Mar
Samuel Donnelly .....16 May
John Rees .....20 May
Henry Hargood Hammond .....6 June
William David Wilkes ..6 June
Alexander Stuart .....6 June
Richard Carpenter .....6 June
Ebenezer Robertson.....1 July
Chas. Robt. Brien, M.D. 21 Sept
Maurice Thomas Weat ..24 Oct
John Campbell (*d*) .....31 Oct
James Hutchison Steele..17 Nov
Thomas Bellott.....22 Dec

1843

William Lambert .....9 Jan
James Philips .....7 Mar
Alexander James Pilmor.7 Mar
Richard Lenox Jack .....7 Mar
Samuel Browne, *the Junior Surgeon*

378

ASSISTANT SURGEONS FOR SERVICE.

1801

Robert Gordon.....23 Feb

1808

William Cowling .....6 June

1809

John Whitmarsh .....24 July

1811

Timothy Drayton .....10 April
William Dunbar.....8 May
Alexander Paterson....11 June

1812

John Gilchrist.....27 June

1813

Isaac Diar .....20 Feb

1814

William James Hunter ..14 Jan

1823

John Brown (*a*).....15 Jan
Andrew Russell.....8 Sept
Alexander Blyth .....15 Dec

1824

Alexander Browning ....20 Jan
William Pennycook.....11 May
James David Simmie ...12 May
George Incledon .....30 June
Daniel Wilson ..... 20 Aug

1826

John G. Lyell .....14 April

1827

Andrew Coates .....9 Mar

1828

John Charles Folds ....14 Nov

20

1829

James Atchison .....9 Sept
Charles Duncan Amyett Newman .....22 Sept
William Hobbs .....23 Sept

1830

Robert Speir Boyd, M.D. 9 Feb
Alex. Cummings Air....28 July

1832

David Thomson, M.D. (*b*) 11 Aug

1833

Salter Livesay, M.D.....22 May
Robert J. Benj. Chambers 31 July
John Belcher, M.D. .....1 Aug
John Cushen Sabben ....6 Nov

1835

Robert John Scott .....28 Feb
John Caldwell, M.D.....28 Feb
William Thomas Rogers 28 Feb
James Nath. Derriman..6 May
Leon. Dobbin. Buchanan 6 May
John Geo. Glass Ballantine 29 May
Keats Robinson Risk....29 May
A. B. Curror.....8 July
Edw. Groves.....8 July
John Douglas, M.D.....16 July
John Isbett W. Roberts.27 July
James Armit Miller.....8 Aug
Edward Nolloth.....18 Aug
William Mc Crea.....18 Aug
Gawin Moffat Mc Clure, M.D. 22 Aug

45

Robert Grahame..... 17 Sept
John Octav. Goodridge. 17 Sept
James William Moffatt .10 Nov
John Clarke.....11 Dec

1836

Thomas Compton ..... 6 Jan
Robt. Whitmore Clarke..21 Jan
Alexander Woodcock .....1 Mar
Robert Hayward .....10 Mar
John Fitzgerald Charlton, M.D. .....19 Mar
Francis Polkinghorne Pascoe.....19 Mar
Robert Austin Bankier..22 Mar
Wm. Lambert Methven, M.D. .....19 April
John Forbes.....20 April
Fred. Newell Slight, M.D. 29 April
Jas. Johnstone Macnish 10 May
Archibald J. Little.....21 May
Richard Moore Isbell ...7 June
Charles Thomas Simpson Kevern .....21 June
James M'Craith, M.D..28 June
Thomas Jackson Graham 26 July
James Todd .....9 Aug
George Henry Somerville 12 Aug
John Campbell (*c*) M.D. 18 Aug
Henry M'Farlane .....20 Sept
William Dalrymple Kerr, M.D. .....2 Nov
Henry Trevan .....16 Nov
Samuel William Webb ..16 Dec
John Thomson, (*c*) M.D. 16 Dec
John Smart Peddie .....20 Dec

74

Digitized by Google

1837

William Orr .....12 Jan
Howard Ralph Banks....14 Mar
John Laffer .....14 Mar
William Minchin .....20 Mar
James Alexander Scott Addison .....6 April
Alexander Barr .....6 April
George Whitmarsh ....10 April
Samuel Sproule, M.D. 15 April
William Browne, M.D..24 April
Thomas Somerville .....10 May
James Vaughan .....23 May
Edward Hodges Cree....8 June
Augustus Slight.....11 July
John Gordon .....13 July
William Robertson .....19 July
George Ferguson Munro 19 July
James Allan.....21 Aug
George Ball.....30 Aug
Robert Grigor .....29 Sept
Frederick James Whipple 29 Sept
Thomas Tait .....3 Oct
William Bateman .....4 Oct
Robert Butler, M.D.....17 Nov
Andrew Murray .....17 Nov
Richard Denton Mason 25 Nov
David Thomas.....25 Nov
John Inglefield Acheson 29 Nov
John Scott Davidson....13 Dec
Thomas Stratton, M.D...19 Dec
David Booth.....30 Dec
John Moolenburgh Minter 30 Dec

1838

James Mitchell, M.D. ..16 Mar
Thomas Harvey Lowry, M.D.....16 Mar
William Roberts.....20 Mar
Guernsey St. George Bowen 29 Mar
John Findlay.....19 April
Coryndon Comyns Easton 19 April
William Wood, M.D...21 April
William Crofton.....28 April
Gilbert Thrift Meldrum Martin.....8 May
John Reid.....9 May
Robert Bernard .....9 May
John Thomas Jenkins...9 May
Thomas Crawford .....12 May
Daniel Ritchie.....19 May
Stephen Samuel Stanley 29 May
John Irwin Crawford, M.D.....1 June
William Ruffell Dalton 19 June
Robert Anderson .....19 June
John Macleod, M.D.....13 July
Edward Harris Derrimon 13 July
Henry Home Turnbull, M.D.....13 July
William M'Kinlay.....13 July
William Wogan Baynes 13 July
James Peters.....16 July
John Herbert Patterson. 18 July
James Harvey.....10 Aug
James George Risk .....10 Aug
James Mackay Mustard 10 Aug
Sidney Bernard.....10 Aug
Alexander Brown.....10 Aug
Lawrence Campbell ... 16 Aug
Walter Traill.....29 Aug
James William Wallace, M.D.....29 Aug
Henry Edmonds.....29 Aug

Charles Smith .....24 Oct
William Patterson Banks, M.D. .....24 Oct
Andrew Graham, M.D ..19 Nov
James Davidson .....19 Nov
Thomas James Layton, M.D.....19 Nov
John M'Whinnie.....19 Nov
Lewis Carmichael Urquhart .....7 Dec
Charles Grier.....7 Dec
Thomas Edward Molesworth, M.D.....7 Dec
William Robertson Cockburn .....18 Dec
James Walsh, M.D.....28 Dec

1839

Arthur Duff Milne .....19 Jan
William Henderson.....24 Jan
William Leitch .....5 Feb
Alexander Wilson, M.D..22 Feb
Charles Nelson Wilkinson 15 Mar
Stephen Edward Sandys 30 Mar
Frederick Harvey ....30 Mar
John Hillary Haire ....4 April
Henry Herbert Mackarsie 4 April
Thomas Ayling .....15 April
James Johnston Paul..23 April
James G. Buchanan .....1 May
Robert Pottinger.....3 May
David Russell .....3 May
Hugh O'Hagan, M.D.....4 May
Joseph Dalton Hooker..18 May
Henry Jonlet Domville..18 May
Henry Peacock .....18 May
Andrew Moffit .....6 June
Francis Bowen Pritchard 6 June
Hugh Henry Monk .....6 June
John Simpson, M.D. ....6 June
David Lyall .....6 June
Hugh Tod Spalding Beveridge, M.D. .....6 June
Thomas Kincaid .....6 June
John Davidson.....29 July
Andrew Lillie.....29 July
Thomas Hart .....16 Aug
Eustace James Walsh ..16 Aug
William Loney .....18 Nov
Alexander Mitchell, M.D. 20 Nov
John Dunbar Tweeddale 20 Nov
William Rogers.....20 Nov
Daniel Coulter, M.D.....19 Dec

1840

Robert Fleming Cullen, M.D. .....2 Jan
Thomas Nelson .....2 Jan
Alexander Easton .....4 Jan
Ebenezer John Brown ...15 Feb
Charles Hartman .....15 Feb
Walter Walker Lennox. 15 Feb
George Gray Creighton .17 Feb
Frederick Stupart .....17 Feb
Walter Parsons.....10 Mar
Oliver Thomas Miller ..24 Mar
Robert Fulton, M.D.....2 April
John King.....30 April
Edward George Irving, M.D.....30 April
John Augustin Corbett .. 1 May
William Henry Pent ....1 May
James Crispin Walsh....15 July
Robert Clarke, M.D.....15 July
Marcus John Dill, M.D. .27 July
James John Louis Donnet .....27 July

George Archibald Nicolls, M.D.....27 July
James Fisher .....27 July
John Acton .....18 Aug
Albert Andrew Jack.....1 Oct
William Banks Fegen...13 Nov
Charles Paget Blake....13 Nov
Joseph Henderson.....19 Nov
John Stirling .....20 Nov
Dodwell Browne Whipple 4 Dec
David Thomson (*c*) M.D. 4 Dec
William McDermott, M.D. 4 Dec
Thomas King Beatty ....6 Dec

1841

Thomas Graham, M.D. ..2 Jan
Hugh Gamble, M.D.....2 Jan
Thomas Carne Miller ...2 Jan
Robert Willcox .....6 Jan
John Page Burke .....19 Jan
John Topwell Veitch, M.D. 19 Jan
Alexander Leith Emslie 30 Jan
Philip Porter .....11 Feb
William Rich. E. Smart. 11 Feb
William Mc K. Saunders. 11 Feb
Archibald Little, M.D...15 Feb
William Thomas Alexander 2 Mar
Archibald Elliott, M.D. 15 Mar
Archibald Sibbald, M.D. 28 Mar
John Simpson (*b*) .....28 Mar
John Scott Burn .....6 April
Henry Johnson.....6 April
James Falls Henry, MD. 20 Apr
Alexander Robertson ....1 May
James Rae (*b*).....2 May
Nicholas Lyttleton .....10 May
James Niven, M.D. .... 20 May
Henry Squire Wilmott..24 May
Thomas Wallace .....25 May
William J. Gruggen....28 May
Frederick Matthew Rayner 8 June
John Duff Macdonald ..15 June
Arthur Wellesley W. Babington 5 July
Thomas Hore Graham ..5 July
James Clark, M.D.....8 July
Alex. Borthwick, M.D..27 July
Ernest Elliott .....30 July
William M'Mahon.....10 Aug
Matthew Burton, M.D. 17 Aug
Charles Abercromby Anderson, M.D.....25 Aug
James Laird .....30 Aug
Walter Dickson M.D....31 Aug
William Hannant .....6 Sept
Thomas Spencer Wells. 20 Sept
John Boland.....20 Sept
John Speer .....20 Sept
Andrew Batwell, M.D.. 20 Sept
Alexander M'Donald.....2 Oct
John Bernard .....8 Oct
Charles Henry Morrison..8 Oct
Lawrence Carey .....13 Oct
Arthur Adams.....13 Oct
Charles Forbes, M.D. ...13 Oct
Robert Hastings, M.D...10 Dec
John Henderson, M.D...18 Dec
James Jenkins, M.D. ...27 Dec
Robert Douglas.....29 Dec

1842

John Jack .....3 Jan
James Johnstone Martin, 28 Jan
Joseph Browne .....12 Feb

Digitized by Google

PHYSICIANS.

1801

Andrew Baird .....8 Mar

1805

Sir Isaac Wilson (*a*) *Kt.* 17 Aug

1807

*Sir John Jamison, *Kt.*..8 Sept

1808

William Tait .....16 July

1812

DuncanM'Arthur.....27 April

DEPUTY INSPECTORS OF HOSPITALS AND FLEETS—RETIRED.

John Mortimer.....22 Aug 40 | William Gladstone....31 Aug 40 | Isaac Ryall.....20 Aug 41

SURGEONS RETIRED.

1781

James Nutt.....4 June

1782

James Wilkes.....19 Mar

1790

Cornwall Reynolds .....24 Nov

1792

James Litle .....28 Dec

1793

John Septimus Hasted ..30 Oct

1794

Thomas Robertson (*a*)..20 June
Evan Edwards.....20 Dec

1795

Richard Harris Beaumont 15 Jan
Forbes M'Bean Chevers 10 May
George Bellamy, M.D...19 May

1796

John Cunningham.....28 June
William Thompson (*a*) ...8 Oct

1798

John Niell.....21 Sept

1801

John Erskine Risk .....3 Aug
Thomas Galloway (*b*)....4 Sept

1803

James Rutherford, M.D. 2 April

1804

Joseph Dallaway.....21 Mar
Guy Alexander Acheson. 2 Aug
Samuel Sinclair, M.D...11 Aug
William Colvin.....17 Nov

1805

George Lillies.....4 Feb
Obadiah Pineo .....12 June
Joseph Hugh Hughes ..19 Aug
William Augustus Bates.29 Sept

1806

William Price (*a*).....21 May

1807

Launcelot Armstrong ..10 June
John Williams.....11 Aug

1808

Stephen Jones (*b*) .....20 May

1809

James Hall, M.D. .....28 Aug
James Foy .....22 Nov

1810

Morgan Price.....9 Jan

1811

Sir James E. Anderson, M.D. *Kt* .....19 Aug

SURGEONS RETIRED ON A COMMUTED ALLOWANCE.

1804

Samuel Bailey .....10 Dec

1806

Andrew Carrick.....19 Jan

1807

Andrew Lithgow .....4 Mar
Robert Evans, M.D .....7 July
John Evans, M.D.....17 Oct
James Bowman.....29 Oct
James Coulthred .....26 Nov

1808

John Clark (*a*).....12 April
Henry Day .....27 July
Andrew Dods, M.D....29 Aug
James Wade.....1 Dec
William Hillmen .....26 Dec

1809

Jos. M'Carogher, M.D. ..27 Jan
John Forbes (*b*) M.D....27 Jan
Ebenezer Walker.....7 Aug
James Lepper .....14 Sept
Archibald Robertson (*a*) 21 Nov

1810

Archibald Robertson (*b*) M.D.....10 July
John William Hallion....1 Nov
John Bernard, M.D.....8 Nov
John Allen.....19 Nov
George Drysdale.....6 Dec

1811

Thomas Roberts.....12 Feb
Thomas Cocks.....1 Mar
Joseph Henry Keat....21 April

1812

George Haynes Jones, M.D.....23 Jan
Daniel M'Namara.....11 Feb
Marcus Dill, M.D.....25 April
Alexander Montgomery..5 May
George Hume Weatherhead, M.D.....4 July
Peter Ramsay .....19 Sept

1813

George Grant, M.D.....27 Dec

1814

James Arnot.....5 Jan
William J. Hoggan.....22 Aug

1815

William Anderson (*a*)....4 Jan
William H. B. Webster .17 Aug
John Loudon, M.D.....17 Aug

1816

James Lindsay, M.D....16 Sept

1819

Joseph M'Crea .....17 Feb

Digitized by Google

SURGEONS UNFIT FOR FURTHER SERVICE AT SEA.

1778

Thomas Cunningham ...22 Oct

1781

James Thomson.....18 Sept

1782

George M'Callum .....18 Nov

1783

James Long.....7 April

1784

John Allen.....12 June

1790

Alexander Anderson (*a*) 15 Oct
Joseph Parker.....24 Nov

1791

John Buchan.....5 Feb
John Bayne..... .9 July

1793

William Fuller .....30 May
Robert Greer.....30 May
Robert Carruthers.....14 Sept
Peter Cullen .....17 Oct

1794

William Porter.....2 Jan
Sir Thomas Grey, *Kt.* M.D. 4 Mar
Thomas Hooper.....8 Aug
Francis Connin .....8 Aug
John Grant.....8 Aug
James Veitch (*a*) M.D..15 Aug
William Goodson .....16 Dec

1795

Henry Osborne.....30 Jan
George Brown (*a*) .....17 Mar
Allan Cornfoot.....6 May
Nathaniel Poulden .....14 May
William Jamieson.....3 July
John Adamson .....8 Sept
Bernard Kiernan.....23 Sept
James Reavely Pringle ...2 Oct

1796

John Richardson (*a*) ... 1 April
Robert Williams (*a*) ....21 Aug

1797

Richard P. Williams....10 Feb.
William Henderson (*a*) .22 Mar
Edward Henry Brien...15 Sept
William Elvard.....5 Dec

1798

Edward Tudor.....21 Feb
Benjamin Lara .....26 Mar
George Butt.....11 May
Jenkin Jones .....4 June
John Graham .....2 July
Francis Beall.....28 Sept
John Wilson (*a*) . .....22 Oct
Andrew Leslie .....26 Nov

1799

James Swift.....26 April
George Towns .....22 July
John Strang, M.D.....5 Aug
Andrew Lennox Jack....28 Dec

1800

James Johnson, M.D....27 Feb
Sir Valentine Duke.....11 July
Richard Hinds.....26 Aug
John Gibbs, M.D.....2 Oct
David Cowan.....14 Oct
William Oastler.....6 Nov
Hugh Monk .....27 Nov
James Guthrie .....30 Nov
Duncan M'Coll .....8 Dec

1801

Peter Henry.....1 Jan
William Gough .....27 Feb
Patrick Clark (*a*) .....27 June
John Gray (*b*).....25 Aug

1802

John Mackay .....19 June
William Wilson.....11 Sept

1803

William M'Farlane, M.D. 25 Mar
William Mackay, M.D...25 Mar

1804

William Martin (*a*).....12 Feb
John Miller (*a*) .....12 Mar
John Bowen.....29 Mar
Stephen Williamson....30 July
James Keith .....30 July
Richard Carter. .....10 Aug
John Dickson (*a*).....22 Oct
William Claperton .....6 Nov
James Lowry (*a*) .....26 Nov

1805

Richard Webster.....1 Jan
John Adie .....7 Jan
Alexander Dewar (*b*) ...14 Jan
Silas Blandford .....14 Mar
William Cumming....30 April
Thomas Usher .....30 April
James Scott (*b*). M.D...22 June
John Griffiths Williams (*a*) 30 Sept
Isaac Gorrell.....8 Nov

1806

William Ross, *M.D.*.....1 Jan
Robert Robertson.....17 Jan
Simon Gage Britton.....7 Mar
Robert Blake.....9 July
James Marr Brydone....26 Aug
Charles Stormouth .....9 Dec

1807

William Aitken.....13 Jan
William Houghton Banks 14 Jan
William Turner (*a*) .....21 Jan
John Tweedale.....24 Feb
Alexander Telfer.....28 April
Howell Jones Williams ..4 May
James C. Hyde .....6 May
David Moore.....8 June
Walter Dickson .....15 June
Joshua Horwood.....2 July
Charles Chambers.....9 July
John M'Rae (*a*) M.D....25 Aug
Wm. Lodge Kidd, M.D ..20 Oct
Philip Waldron .....3 Nov
Thomas Jones (*b*).....3 Dec
John Macmillan .....5 Dec
Charles Linton.....25 Dec
Ambrose Blacklock.....26 Dec

1808

David Lewis (*a*).....7 Jan
Thomas M'Neece..... 26 Jan
David Jones .....9 Feb
James Leitch.....1 Mar
Thomas Marchant.....16 April
George Galbraith.....16 April
William Ratty.....16 April
John Gough .....28 April
William Turner (*b*) .....2 May
Robert Brien.....25 June
George Moon.....28 June
Henry Lewin .....1 July
Alexander B. Greig.....1 Aug
Robert C. Swann..... 19 Sept
Peter Barland.....22 Sept
Thomas Bishop..... 15 Oct
Patrick Walsh.....15 Oct
Ralph Eden .....30 Oct
John Ogilvie.....21 Nov

1809

John William Latham ..12 Jan
John Marpole.....12 Jan
William Vellacott.....18 Jan
David Lewis (*b*) .....5 April
George Gilbert.....7 April
William Watson, M.D...18 May
James Osmand .....30 Aug
John T. Jones.....4 Sept
James Ayres .....18 Sept
R. Mercer Cockerill.....21 Sept
Francis R. Jago .....27 Sept
John Mosgrove.....30 Sept

Digitized by Google

James Holbrook.....2 Oct
Stephen Lanigan .....1 Nov
David Mitchell .....28 Nov
William Porteus (*a*) ....11 Dec
George Birch .....25 Dec
Donald Cameron.....28 Dec

1810

Edward Hen. St. Quintin 3 Jan
William Clayton.....1 Mar
George Roe.....29 Mar
John Callan.....10 July
James Black, M.D.....10 Sept
Henry Towsey .....12 Dec

1811

Francis Logan .....31 May
John Howe.....16 July
Archibald Skirving.... 26 Sept
Terence Clarke.....23 Oct
John L. Doolan.....14 Nov
James Stuart .....19 Dec

1812

James Stevenson..... 25 May
William Aiton, M.D. .. 30 June
Alexander Rae..... 18 Oct
James Grant (*b*) ..... 12 Nov
Thomas Jackson ..... 25 Nov

1813

Donald Kennedy..... 25 Mar
Charles Skeoch.....4 April
Gerard Fitzgerald, M.D. 17 April
Henry Ellis.....18 April
George Glasson .....21 May
Francis Kiernan .....9 June
George Hogan .....4 Aug
James Farrell .....9 Oct
William Dykes..... 16 Nov

1814

Henry Barnes.....8 Jan
Samuel Morrison ... ...10 Jan
John Campbell (*a*).....4 Mar
William Simpson.....7 Mar
James Kay.....7 Mar
James M'Beath.....17 Mar
Thomas Mein.....14 May
Michael Doak.....1 Nov
William Simson.....1 Nov

1815

Alexander Laughlin.....10 Mar
Felix Arthur Donnelly...17 Aug
James Cook (*a*).....17 Aug
Samuel Cummine.....17 Aug
John Davis, M.D.....17 Aug
Robert Wilson .....17 Aug
John Crocket .....17 Aug
Robert M'Dowall .....17 Aug
Peter Comrie ..... 17 Aug
William Jones.....17 Aug

1816

John Patterson .....1 April
Robert Whitelaw .....16 Sept

1817

James Mitchell .....8 Mar

1821

Henry G. Brock, M.D. ..9 Mar

1822

James M. Maddeu.....5 Oct

1825

Alexander Linton.....21 Feb
Abraham Courtney.....9 May
Adam Simpson.....23 Aug

1828

John Gray (*d*) .....15 Feb

1830

Jeremiah Riordan .....31 Mar

ASSISTANT SURGEONS UNFIT FOR FURTHER SERVICE AT SEA.

1795

Robert Wright .....1 Sept

1805

Thomas Bell (*a*).....4 Nov

1806

Robert Smith (*a*).....11 Mar
Henry E. Suggate .....22 April
William Billings.....4 July
John Malloch .....6 Aug
John G. Sparke .....24 Sept

1807

George Webster .....18 May
Godfrey Zimmerman ...22 Aug

1808

Charles Mortimer .....18 Jan
William M'Ewen .....4 April
Henry Ruxton.....23 Aug
George Alex. Waters.....8 Oct

1809

John Balston.....17 Jan
Robert Dick.....22 Mar
John Lizars .....11 Oct

1810

John Rumney Rees.....4 Aug
James Burnside.....12 Sept

1811

Archibald C. Hyndman 13 Feb
William Eyre .....6 Mar
Samuel Wicks.....6 Mar
Joseph Brendon.....11 June
James M'Alaster.....23 Sept

1812

Neal Robinson .....24 Feb
Joseph M'Gowan.....9 Mar
William Dickson (*a*)....24 Mar
William Irwin.....31 Mar
John Baird (*a*) .....4 May
Arthur Kift .....6 May
Patrick H. Long.....13 May
John Cocks .....14 May

1813

Hamilton Stewart.....4 Jan
Thomas Gray .....18 Jan
William M'Auley .....18 Jan
James H. Chandler.....8 Oct
George Sibbald (*b*).....20 Dec

1814

Joseph Laneuville..... 24 Jan

1823

Graham Acton, M.D. ...25 Feb
David Jardine .....7 April

1824

Joseph Taylor .....4 June

1825

Ebenezer Pinkerton.....17 Aug
R. T. Allaway .....31 Oct
Richard Davies.....12 Nov
C. F. Krabbe .....12 Nov

1826

James Butter.....25 April
Francis Osborne.....8 Sept

1828

John Christie .....7 Feb

1829

Charles Denny.....7 Jan
John Bluett..... 23 June

DISPENSERS OF HOSPITALS.

1799

Robert Hume .....1 July

1803

Joseph Woolnough ....23 June
James M'Kee.....4 July

1810

John Harrison Curtis ...18 Nov

1811

Thomas Tripe.....18 Feb

Digitized by Google

PURSERS.

1777

Nicholas P. Rothery ....15 Sept

1778

Edward Bate.....2 Oct

1783

James Street.....25 Jan

1785

William Ballingall.....7 Sept

1788

John Clyde.....21 May

1790

Richard Gilbert.....1 April
James Baikie.....13 Sept

1793

Charles Matson .....29 Jan
Thomas Goddard.... ..11 Feb
William Proctor Smith..27 Nov

1794

James Browell.....17 Mar
Thomas Cole (*a*).....19 April
John S. Richards .....27 May
Henry Jones.....18 June
John Barnett.....22 Oct
Thomas Fitzgerald.....25 Oct

1795

Sir Digory Forrest, *Kt.* 12 June
W. Read Shugar .....30 Sept
William Holman .....17 Oct
John Goldsmith .....3 Nov
W. Henry Whitehurst....6 Nov
Simon Little.....24 Nov

1796

Henry Dove.....27 April
James William Nobbs ..28 July

1797

Benjamin Jennings.....12 Feb
Richard Booth .....14 Feb
Henry Wells.....11 Mar
Thomas F. Jessep .....20 June
William Thompson.....7 Sept
William Christy .....2 Oct
George B. Harrison .....26 Dec

1798

Peter Henwood.....12 Jan
James Macfarlane.....13 Feb
Thomas Reeve .....19 Feb
Patrick Leonard O'Reilly 13 Mar
Charles Edmund Andrews 1 Aug

John Cole.....16 Aug
William Knapman.....16 Oct

1799

John Shea .....8 Feb
John Spice Hulbert.....19 Feb
John Loudon.....22 April
John Mayhew .....19 July
Thomas Rickford.....19 Oct

1800

Benjamin Burd .....30 Jan
John Archdeacon .....1 Feb
Joseph Williamson .....9 Mar
John Richards.....18 April
Thomas Wallis .....2 May
George Davis.....9 May
James Hyslop.....15 July
James Meek.....25 July
Samuel Giles .....1 Aug
Edward George Napier....9 Aug
William Wilson .....22 Sept
William Perry.....25 Sept
James Nicholls.....10 Oct
Michael Scott.....18 Oct
Daniel Sparshott .....30 Oct
Robert Burn .....3 Nov
Richard Goodridge.....15 Nov
John Larby.....25 Dec

1801

John M'Leod .....15 Feb
Thomas Ricketts .....11 June
Robert Brown .....1 Sept
George Thorn .....8 Dec
Pet. John Stokes .....31 Dec

1802

Edward O'Maley.....14 Jan
Stuteville Isnacson.....18 Mar
Alexander Stewart.....2 Aug
John Edmonstone .....6 Nov

1803

Harry Niblett.....22 Mar
William Tuckfield .....25 Mar
James M. Perkins.....14 June
John Speed.....5 Aug
Edward Harris.....8 Oct
James Chas. Cumming..22 Nov
Thomas Aug. Wallis ....12 Dec

1804

Samuel Davis .....4 Jan
John Sullivan.....19 Jan
John Nunn Jewell.....25 Jan
Bryan Wilson.....3 Mar
George Flintoft.....16 April
Richard Hallilay .....16 April
George Hodgskins.....5 May
Richard Smith (*a*) .....28 June
Peter Forrest .....30 June
Thomas Stones.....4 July
Benjamin Soden.....28 Aug
John Taylor (*b*) .....25 Sept
Thomas Darby .....2 Oct
John Elliott.....16 Oct

John Binsted Cotman....25 Oct
Joseph F. Willcock .....2 Nov
John Olive.....7 Nov
John Norcock.....21 Dec
Thomas Young .....1 Mar

1805

William Angove .....6 Mar
John M'Arthur (*b*).....4 April
William Webb.....19 April
W. Benge Busden.....21 May

The above Officers are on the Half-Pay of 6s. per diem.

John Salter .....18 July
Philip Carteret Le Geyt 24 July
James Fletcher .....6 Aug
John Bryan .....11 Aug
Frederick Horton.....24 Aug
Matthew Anderson .....5 Sept
Joseph Charles Court...25 Sept
Thomas Ullock.....30 Sept
Nathaniel Haydon .....3 Oct
William Bailey .....4 Nov
John Lane.....18 Nov
Thomas Terry .....25 Nov
John Warden .....30 Dec

1806

William Brent.....1 Jan
Thomas Jennings (*a*)....29 Jan
James Dunn.....30 Jan
William Oakley.....31 Jan
John March .....5 Feb
Richard Greer Didham 22 April
John Maddocks.....22 May
William Kearse Cowley ..1 July
Alfred Carpenter .....10 July
David Prowett.....22 July
Wm. Trent Hamlyn ....26 July
James Brisben .....31 July
William Garn Mason...22 Aug
Robert Scott.....30 Aug
Edward Sid. Stewart....30 Aug
William Leach .....1 Sept
Robert L. Horniman....3 Sept
Thomas Bastin .....8 Sept
Thomas Paine.....9 Sept
John Haile.....9 Sept
William Curry Hillier...11 Nov
F. W. Pike.....13 Dec
Benjamin Parkhurst....20 Dec
John Ross .....28 Dec
Arthur Gifford .....26 Dec
John Martin .....30 Dec

1807

John Walter .....12 Jan
William Augustus Davies 12 Feb

Digitized by Google

Wm. Richard Davies....30 Mar
Frederick Pettman.....30 Mar
William Mark.....13 April
John P. Bailey.....7 May
George Brodie.....22 June
John Howard.....1 July
James Johns.....1 July
William Pritchard.....1 July
John Slatter.....7 July
William Wynter.....17 July
S. Yarwood.....14 Aug
David Clow.....29 Aug
Robert Clement Sconce 22 Sept
Robert Sharp.....12 Oct
Richard M. Whichelo....23 Oct
William Brown (*b*).....6 Nov
John Baker Gunnell....17 Nov
Samuel Wadland.....30 Nov
***G. Voller Oughton**.....4 Dec
Henry Omer.....4 Dec
John Thomson (*a*).....5 Dec
William Wright.....14 Dec
Goate Gurdon.....17 Dec
Thomas Grant.....19 Dec
Andrew Inderwick.....21 Dec

1808

John Hill (*b*).....2 Jan
Henry K. Bamber.....5 Jan
William Eales.....11 Jan
John A. Lethbridge....13 Jan
James Simpson Wells...25 Jan
John Beater.....28 Jan
Stephen Howe Roche....29 Jan
John Tapson.....30 Jan
William Thomas James..6 Feb
William P. Browne.....20 Feb
Francis George Tabart..21 Mar
James Hope Burgess....22 Mar
Joseph Mason.....11 April
John Palmer.....11 April
John Wrigley.....11 April
William Walker.....12 April
John P. Sarjeant.....9 May
Jesse Sloggett.....12 May
James Wise.....19 May
J. Lemon Lelliyett.....9 June
William Hen. Hamilton 14 June
William M'Lennan.....7 July
Samuel Wilcox.....14 July
David Foggo.....11 Aug
Jonathan Gain.....11 Aug
James M'Kain.....11 Aug
George Debus.....17 Aug
Emeric E. Vidal.....24 Aug
Joseph Jacobs.....19 Sept
Thomas Cox.....28 Sept
William Callaway.....7 Oct
Robert John Smith.....27 Oct
W. A. Urquhart.....9 Dec

1809

George Anderson.....14 Jan
George Nicholls.....16 Jan
Charles Beaumont.....2 Feb
David Bruce.....22 Feb
James Hills Manley....18 Mar
David K. Whytt.....22 Mar
Alexander Lockhart....27 Mar
James Huggins.....30 Mar
Thomas Gorton.....5 April
Thomas Watson.....13 April
William Thom.....20 April
Benjamin Chimmo.....10 May

Hector M'Lean.....19 May
John Bannister.....23 May
John Day.....23 May
George Waller.....5 June
Rob. Hendrick Goddard..1 July
Thomas Shanks.....1 July
Richard Bartlett.....5 Aug
Arthur Frame.....11 Sept
Thomas Brett.....11 Sept
Robert Tronson.....19 Sept
Stephen Clare.....19 Sept
John J. Diossey.....25 Sept
Samuel James Butcher...9 Oct
Richard Watkins.....4 Dec
John Richardson.....19 Dec
James Sparshott.....31 Dec

1810

Roger Postlethwaite.....17 Jan
Jacob Waller Smith.....19 Feb
Charles Whitcher. .... 19 Mar
Edward Blackmore.....30 Mar
Lawrence Kennedy.....4 April
Hewson Dutchman.....3 May
William Ayre.....25 May
William Barrett.....28 May
Edward Pollock.....13 June
Frederick Bone.....25 June
Thos. Hillard Williams 12 July
W. Adair H. Paddon...18 July
William Henshelwood ...11 Aug
James Renton.....14 Sept
Thomas Bate Sheppard 22 Sept
Samuel Christy.....16 Oct
Francis Taylor.....29 Oct

1811

Frank Harger.....17 Jan
Gilbert Duncan.....16 Feb
William Soady (*a*).....16 Feb
Thomas Fairweather....26 Feb
John Knes-haw.....20 Feb
William Gregory.....18 Mar
Maurice Clarke.....17 April
Thomas Rowley.....22 April
Michael C. Stephens....9 July
Edmund Griffin.....27 Aug
Thomas Hubbard.....3 Oct
Samuel H. Manley.....29 Oct
Richard Green.....6 Nov
George Starr.....6 Nov
Joseph Edye, F.R.S.....15 Nov
Hugh Hannay.....7 Dec
James Benifold.....19 Dec

1812

Alexander Penprase.....9 Jan
Robertson Kippen.....16 Jan
Benjamin Fenn.....21 Jan
Palmer John Loney.....28 Jan
Robert Mann Read.....31 Jan
Thomas Williams.....3 Feb
S. W. Dakin Force.....7 Feb
John Anderson.....28 Feb
William Harris.....16 Mar
Edward Suter.....17 Mar
Thomas M'Knight.....19 Mar
John Thomson (*b*).....24 Mar
George Goodwin.....25 Mar
William Reeve.....3 April
Thomas Pownall.....22 July
Charles Edw. Cotterell..31 July
Thomas Rowe.....4 Aug
Arthur Dawson.....4 Sept
William Bowden.....12 Sept

William Paine.....15 Sept
Isaac Roberts.....21 Sept
Thomas S. Peckston.....3 Oct
Thomas Samuel Hood....6 Oct
George Dowell.....28 Oct
John Tindall.....26 Nov
Benjamin Heather.....14 Dec
Archibald Petrie.....17 Dec
George Kent.....19 Dec
Joseph F. Russell.....24 Feb
J. M. Hoffmeister.....9 Mar
John Marks (*a*).....9 Mar

1813

James Yorston.....23 April
Campbell Hunter.....3 May
George Robson.....6 May
Thomas Kerigan.....22 May
Charles Kendall.....29 May
Stephen Holman.....9 June
Richard Smith (*b*).....13 July
John Brown (*c*).....11 Aug

The above Officers are on the Half-Pay of 5s. per diem.

Samuel Godfrey Bunn..25 Sept
Harris Harrington.....25 Sept
Peter Vernez.....1 Oct
William Henry Breay....1 Oct
James Clery.....8 Oct
William Cuming.....14 Oct
John Orchard.....14 Oct
James Griffiths.....15 Oct
Jeremiah Read.....19 Oct
Richard Haig.....23 Oct
John Garby.....23 Oct
Thomas G. M'Murray....30 Oct
John King (*b*).....6 Nov
Henry S. Dyer.....6 Nov
John Giles.....11 Nov
Bruce Robert Nairne ...12 Nov
James Ozzard.....3 Dec
Edward T. Hooper.....8 Dec
Thomas Kains.....13 Dec
William Bell.....20 Dec

1814

Philip Winsor.....6 Jan
Thomas Mends.....11 Jan
William Isaac.....18 Jan
John Thorn.....18 Jan
J. M. Hope.....8 Feb
William D. Garwood....19 Feb
Henry Webb.....5 Mar
John Monk Lambe.....9 Mar
John Coldstream Harris 17 Mar
John Henry Cook.....5 April
Matthew Lyon.....6 April
William Morton.....9 April
John Beal.....5 May
Henry Dean.....8 May
Hen. Benj. Homes Long 27 May
William Andrews.....20 June
William B. Borham....12 July
Thomas Allan.....12 July
Thomas Cockburn.....20 July
Michael Arthur.....23 July
Thomas Leslie.....23 July
Thomas Fox.....23 July
Tho. Martin Ilden Tiby 23 July
James Giles.....23 July
Wm. Burrington Parsons 23 July
John Marks (*b*).....23 July

Digitized by Google

1815

John Irving.....1 Jan

1819

Thomas Whitney Parker 26 Mar
William Henry Bond...27 Sept

1820

Robert Lewer .....20 April
Jas. Lillicrap Marchant..8 Sept
Thomas Willey .....27 Oct

1821

William Balhetchet .....1 June
John Ward.....22 Sept
John Bell.....15 Dec

1822

John Warwick.....21 Feb
Abraham Stogden.....11 June
Walter Burke .....26 Nov

1823

Wm. Henry Brown.....11 Jan
William Coningworth ...12 Jan
T. Warner Archer.....15 Feb

1824

James Halse.....5 Feb
John Dennis.....27 Dec

1825

Henry Tucker.....12 Jan
William Drake.....25 July
Benjamin Dyer .....17 Dec

1826

Robert Wilson.....17 Mar
Thomas Giles .....20 May
Jeremiah L. Jones.....12 July
J. Stephen Ferriter.....16 Dec

1827

Jas. Benjamin E. Soden 15 Mar
Henry Brenton .....23 July
Edw. John Thomas White 21 Oct

1829

Cornelius M'Dermott...17 Aug
William Gradidge .....17 Aug
John Williams .....17 Aug
Edward Thorne.....17 Aug
Robert Simmons .....17 Aug
George Simnonds.....17 Aug
William Hamilton.....11 Sept

1830

Edward Owen.....1 Jan
Edw. Augustus William-
son.....30 Jan
Edward Francis Henslop 30 Aug
Francis Lean .....10 Nov
Arthur Ellis .....10 Nov
Joseph Edward Key.....10 Nov
William Kay.....10 Nov
James Thain.....10 Nov
John Breaks.....10 Nov
Henry South.....10 Nov

1831

Alexander Kent .....6 Jan
Silas Edward Stretton ...7 Feb

Henry Price .....7 Feb
Francis May .....7 Feb
Richard Singer.....7 Feb
James Pinhorn .....7 Feb
James Chimmo .....7 Feb
William Finlayson .....7 Feb
Thomas Dale Gulliver ..20 Feb
*Augustus Hearn Gilbert
1 Sept

1832

James Dawe.....14 Jan
John Forster.....14 Jan
George Clarke.....14 Jan
John Thorpe Duffell ....14 Jan
John Grant .....14 Jan
William Horton.....14 Jan
John Colwell.....14 Jan

1833

Edward Rowe.....8 Jan
Edmund Brown.....8 Jan
William Anderson .....8 Jan
William Adams Harries .8 Jan
William Lockyer Freeman 8 Jan
William Oliver Cox.....8 Jan
Walter Clatworthy .....8 Jan
James Lyall.....27 Mar
John Prance.....26 Dec

1834

William Wallis .....18 Jan
Joseph Shepheard Pope 18 Jan
Joseph Marsh.....18 Jan
Charles Hillyer.....18 Jan
William Cotsell.....18 Jan
William Young (*a*).....18 Jan
James Harden .....18 Jan
David James Simpson ..18 Jan
Nicholas Burridge Lush 18 Jan
Richard Pritch. Beddek 19 Jan
William Brydone .....1 April
Frederick Hellyer .....11 Aug

1835

Isaac Holmes .....9 Jan
Thos. P. M'Namara .....9 Jan
Geo. Thos. Plumbly .....9 Jan
Frederic Gore.....9 Jan
Edward F. Roberts.....9 Jan
John Lord .....9 Jan
William Sprigs.....9 Jan
Thomas Harris.....18 Jan
John Henry Greaves ...3 April
James C. Little.....16 April
John Nott.....2 July
Benjamin Wickham.....20 Oct

1836

John Moseley.....19 Jan
Rd. Sismore Stokes .....19 Jan
Chas. Hamilton Osmer..19 Jan
David Cooper Colls.....19 Jan
Thomas Hookey .....19 Jan
Thomas Dobbin .....19 Jan
Chas. Thos. Thornton ....3 Feb
John Blake .....9 Mar
Mathew Scott .....25 Mar
Thomas Woodward.....18 May
William Pinhorn .....15 Aug
George Dix.....22 Dec

1837

John Pond.....9 Mar
John Ward Nicholls.....9 Mar

John Mitchell (*b*) .....12 Dec
Willam Lawes .....12 Dec
Daniel Conway .....28 Dec
James Saumarez Moun-
stevens .....28 Dec
Richard Thompson Reep 30 Dec

1838

John Westwood .....30 Aug
Patrick O'Connor.....30 Aug
James Gregory .....30 Aug
Joseph Thesyn Hemer..30 Aug
Stephen Brooksby.....30 Aug
Robert Major Jeffery ...30 Aug
Thomas Rawe Hallett...30 Aug
John Cranch Heathman 30 Aug
William Wilkins.....30 Aug

1839

William Dyer .....30 Jan
James Andrew Smith .... 7 Feb
Frederick Siddall .....10 May
Thomas Littleton .....10 May
Christopher Nelson
Frampton.....10 May
Wm. Percival Carrigan 10 May
Deakfoord Geo. Charles 10 May
Edward Ward .....10 May
John Milner .....7 June
James Moore Hobbs ...31 Dec

1840

Robert Loney.....4 May
William Young (*b*) ....30 Sept
Cornelius Dealy .....24 Dec
William Gough Tomlin-
son .....24 Dec
Robert T. Crispin .....24 Dec
John Brickwood .....24 Dec
William Stanway .....24 Dec
John Harshaw .....24 Dec
William Henry Dutton ..24 Dec
Kenneth L. Sutherland .24 Dec
Edwin Augustus Smith..24 Dec
Henry Hope Chimmo ...24 Dec

1841

William Henry Norman.20 Jan
George Henry Mowbray..3 Sept
Samuel Lord.....3 Sept
James S. Millingham....3 Sept
Richard Aldworth Godson3 Sept
William Brewer Venor
Farrer .....3 Sept
Frederick Mundy.....31 Dec
Charles Walker.....31 Dec
Joseph William Maddock 31 Dec
William Morgan .....31 Dec

1842

Frederick Brady .....19 Jun
William Drury .....20 Jan
William Drake Bateman 1 May
Stephen Rains.....8 June
Henry Duncan Preston
Cunningham.....26 Sept
Valentine A. Haile.....15 Oct
Richard A. Clarke.....31 Dec
John Richard Bluett....31 Dec
Michael A. Feeley .....31 Dec
Alexander Robinson ....31 Dec
Henry Roger Cole .....31 Dec
Henry Quinton James
Pinhorn .....31 Dec
George P. Rickeord.....31 Dec
Thomas Tucker Wise ...31 Dec

Digitized by Google

FIRST AND PRINCIPAL NAVAL AIDE-DE-CAMP TO THE QUEEN.

Admiral *Right Hon. Lord* Amelius Beauclerk, G.C.B. G.C.H.

NAVAL AIDES-DE-CAMP TO THE QUEEN.

Captain ♏+Henry Hope
Captain +*Sir* S. John B. Pechell, *Bart.* K.C.H.
Captain ♏+Phipps Hornby
Captain +*Sir* Francis Augustus Collier, *Kt.* K.C.H.
Captain ✻*Sir* Andrew P. Green, *Kt.* K.C.H.
Captain ✻*Sir* Charles Napier, K.C.B.
Captain +*Sir* N. J. Willoughby, *Kt.* K.C.H.
Captain +✻✻✻✻*Sir* Thomas Fellowes, *Kt.*
Captain Edward H. A'Court.
Captain +*Hon. Sir* Fleetwood B. R. Pellew, *Kt* K.C.H.

MARINE AIDES-DE-CAMP TO THE QUEEN.

Colonel + Thos. A. Parke
Colonel +✻John Owen, K.H.

OFFICERS TO WHOM HONORARY MEDALS HAVE BEEN GRANTED.

Battle of St. Vincent, 14th Feb. 1797.

Admiral *Sir* James H. Whitshed, *Bart.* G.C.B.
Admiral ✻*Sir* George Martin, G.C.B. G.C.M.G.

Battle of Camperdown, 11th Oct. 1797.

Admiral *Sir* William Hotham, G.C.B.

Battle of the Nile, 1st Aug. 1798.

Admiral *Sir* Davidge Gould, G.C.B.

Battle of Trafalgar, 21st Oct. 1805.

Admiral ✻*Sir* Philip C. C. H. Durham, G.C.B.
Admiral ✻✻✻ *Sir* Edward Codrington, G.C.B. G.C.M.G.
Rear-Admiral *Sir* Charles Bullen, K.C.B., K.C.H.

Battle of St. Domingo, 6th Feb. 1806.

Admiral *Hon. Sir* Robert Stopford, G.C.B. G.C.M.G.
Vice-Admiral *Sir* Francis William Austen, K.C.B.
Rear-Admiral *Sir* Samuel Pym, K.C.B.

Vice-Admiral *Sir* Edw. Hamilton, *Bart.* K.C.B.
Capture of "*Hermione*," *25th Oct.* 1799.

Rear-Admiral *Sir* James A. Gordon, K.C.B.
Captain +Phipps Hornby
Action off Lissa, 13th March, 1811.

Admiral *Hon. Sir* John Talbot, G.C.B.
Capture of "*Le Rivoli*," *12th Feb.* 1812.

Captain +Henry Hope
Capture of "*The President*," *15th Jan.* 1815.

ROYAL MARINES.

Lieutenant-Colonel Richard Bunce—*Capture of the Island of Java, 20th Aug.* 1811.

NAVAL AND MARINE OFFICERS
OF
THE MOST HONOURABLE ORDER OF THE BATH,
IN
THE ORDER OF THEIR NOMINATION.

NAVAL OFFICERS.

KNIGHTS GRAND CROSS.

	Nominated
Admiral *Rt. Hon. Sir* George Cockburn	20 Feb 18
Admiral *Sir* George Martin, G.C.M.G.	23 Feb 21
Admiral *Sir* Edward Codrington, G.C.M.G.	18 Nov 27
Admiral *Sir* Thomas Ryam Martin	3 Mar 30
Admiral *Sir* Jas. Hawkins Whitshed, *Bart.*	17 Nov 30
Admiral *Sir* Philip C. C. H. Durham	17 Nov 30
Admiral *Hon. Sir* Robert Stopford, G.C.M.G.	6 June 31
Admiral *Sir* Davidge Gould	24 Jan 33
Admiral *Rt. Hon. Lord* Amelius Beauclerk, G.C.H.	4 Aug 35

Digitized by Google

Nominated

Admiral *Sir* Graham Moore, G.C.M.G. ..... 11 Mar 36
Admiral *Sir* William Hotham ..... 4 July 40
Admiral *Sir* Chas. Rowley, *Bart.*, G.C.H. ..... 4 July 40
Admiral *Sir* David Milne ..... 4 July 40
Admiral *Hon. Sir* John Talbot ..... 28 Feb 42
Admiral *Sir* Robert Barlow ..... 23 Feb 42
Vice-Admiral *Sir* William Parker ... 2 Dec 42

KNIGHTS COMMANDERS.

Nominated

Vice-Admiral *Sir* Edw. Hamilton, *Bart.* 2 Jan 15
Vice-Admiral *Sir* Edw. W. C. R. Owen, G.C.H. ..... 2 Jan 15
Vice-Admiral *Sir* Jahleel Brenton, *Bart.* 2 Jan 15
Rear-Admiral *Sir* James Alexander Gordon ..... 2 Jan 15
Rear-Admiral *Sir* Edward Tucker ..... 2 Jan 15
Admiral *Sir* John Poo Beresford, *Bart.* G.C.H. ..... 12 Aug 19
Admiral *Sir* Robert Waller Otway, *Bart.* ..... 8 June 26
Admiral *Sir* Willoughby T. Lake ..... 17 Nov 30
Admiral *Sir* Charles Ekins ..... 8 June 31
Vice-Admiral *Sir* Thomas Baker ..... 8 June 31
Vice-Admiral *Sir* Rob. Laurie, *Bart.* 13 Sept 31
Vice-Admiral *Sir* Graham Eden Hamond, *Bart.* ..... 13 Sept 31
Vice Admiral *Hon. Sir* Thomas Bladen Capel ..... 20 Feb 32
Admiral *Sir* Charles Hamilton, *Bart.* ..... 29 Jan. 33
Admiral *Sir* George Parker ..... 6 June 33
Vice-Admiral *Sir* Edward Brace ..... 6 Oct 34
Vice-Admiral *Sir* Charles Adam ..... 10 Aug 35
Vice-Admiral *Sir* Francis W. Austen. 28 Feb 37
Vice-Admiral *Sir* George Mundy .... 28 Feb 37
Vice-Admiral *Sir* John A. Ommanney. 20 July 38
Rear-Admiral *Sir* Charles Bullen, K.C.H. ..... 18 April 39
Rear-Admiral *Sir* Samuel Pym ..... 25 Oct 39
Admiral *Sir* John West ..... 4 July 40
Vice-Admiral *Sir* Charles Dashwood. 4 July 40
Rear-Admiral *Sir* John Wentworth Loring, K.C.H. ..... 4 July 40
Rear-Admiral *Sir* James Hillyar, K.C.H. ..... 4 July 40
Rear-Admiral *Right Hon. Lord* William Fitz-Roy ..... 4 July 40
Captain *Sir* Charles Napier ..... 4 Dec 40
Vice-Admiral *Sir* John Chambers White ..... 29 June 41
Rear-Admiral *Sir* Charles Richardson 29 June 41
Rear-Admiral *Sir* Arthur Farquhar, K.C.H. ..... 29 June 41
Captain *Sir* James J. Gordon Bremer. 29 June 41
Rear-Admiral *Sir* Francis Mason .... 24 Aug 41
Captain *Sir* Thomas Herbert ..... 14 Oct 41
Captain *Sir* Thomas Bourchier ..... 24 Dec 42

COMPANIONS.

Nominated

Rear-Admiral *Sir* Lucius Curtis. *Bart.* 4 June 15
Rear-Admiral *Sir* George Francis Seymour, *Kt.* G.C.H. ..... 4 June 15
Rear-Admiral *Right Hon. Lord* Radstock ..... 4 June 15
Rear-Admiral *The Earl* Cadogan ... 4 June 15
Captain Thomas Searle ..... 4 June 15
Captain Henry Hope ..... 4 June 15
Captain *Sir* Thos. Usher, *Kt.* K.C.H. 4 June 15
Captain *Sir* S. John Brooke Pechell, *Bart.* K.C.H. ..... 4 June 15
Captain *Hon. Sir* F. Broughton Reynolds Pellew, *Kt.* K.C.H. ..... 4 June 15

Nominated

Captain Thomas Forrest ..... 4 June 15
Captain Phipps Hornby ..... 4 June 15
Captain Henry Prescott ..... 4 June 15
Captain *Sir* Nisbet Josiah Willoughby, *Kt.* K.C.H. ..... 4 June 15
Captain Jeremiah Coghlan ..... 4 June 15
Captain *Sir* Thomas Fellowes, *Kt.* .... 4 June 15
Captain John Duff Markland ..... 4 June 15
Captain John William Andrew ..... 4 June 15
Captain John Fordyce Maples ..... 4 June 15
Captain Robert Bloye ..... 4 June 15
Captain W. Fairbrother Carrol ..... 4 June 15
Captain Colin Macdonald ..... 4 June 15
Captain John Harvey ..... 4 June 15
Captain Fairfax Moresby ..... 4 June 15
Captain *Sir* John Marshall, *Kt.* K.C.H. 4 June 15
Captain Thomas Ball Sulivan ..... 4 June 15
Captain Nicholas Lockyer ..... 4 June 15
Captain Rowland Money ..... 4 June 15
Captain John Toup Nicolas, K.H. .... 4 June 15
Captain *Sir* Henry Loraine Baker, *Bart.* ..... 4 June 15
Captain Robert Ramsay ..... 4 June 15
Captain *Sir* Samuel Roberts, *Kt.* .... 4 June 15
Rear-Admiral Charles Bayne II. Ross 8 Dec 15
Rear-Admiral *Sir* Wm. A. Montagu, *Kt.* K.C.H. ..... 8 Dec 15
Rear-Admiral *Sir* Edward Chetham, *Kt.* K.C.H. ..... 8 Dec 15
Rear-Admiral Samuel Jackson ..... 8 Dec 15
Captain *Sir* Francis Aug. Collier, *Kt.* K.C.H. ..... 8 Dec 15
Captain James Pattison Stewart ..... 8 Dec 15
Captain *Sir* Aug. W. J. Clifford, *Bart.* 8 Dec 15
Captain Alexander Renton Sharpe .... 8 Dec 15
Captain Joseph Needham Tayler ..... 8 Dec 15
Captain George Barne Trollope ..... 8 Dec 15
Captain John Lawrence ..... 8 Dec 15
Rear-Admiral *Hon.* Fredk. W. Aylmer 19 Sept 16
Rear-Admiral William Furlong Wise 19 Sept 16
Rear-Admiral *Hon. Sir* Anthony Maitland, K.C.M.G. ..... 19 Sept 16
Captain John Coode ..... 19 Sept 16
Captain Henry Ducie Chads ..... 26 Dec 26
Captain Frederick Marryat ..... 26 Dec 26
Captain George Frederick Ryves .... 26 Dec 26
Captain *Hon.* Frederick Spencer ..... 18 Nov 27
Captain Edward Curzon ..... 18 Nov 27
Captain John Norman Campbell ..... 18 Nov 27
Captain George Bohun Martin ..... 18 Nov 27
Captain Lewis Davies ..... 18 Nov 27
Captain *Right Hon. Viscount* Ingestre. 18 Nov 27
Captain Robert Lambert Baynes ..... 18 Nov 27
Rear-Admiral Richard Curry ..... 26 Sept 31
Rear-Admiral *Hon.* Frederick Paul Irby ..... 26 Sept 31
Rear-Admiral *Hon.* George Elliot ... 26 Sept 31
Rear-Admiral *Sir* Hugh Pigot, *Kt.* K.C.H. ..... 26 Sept 31
Rear-Admiral *Sir* Salusbury Davenport, *Kt.*, K.C.H. ..... 26 Sept 31
Rear-Admiral *Hon.* Josceline Percy. 26 Sept 31
Captain *Sir* John Ross, *Kt.* ..... 24 Dec 34
Captain *Right Hon. Lord* John Hay 17 Feb 37
Rear-Admiral *Sir* E. Thomas Troubridge, *Bart.* ..... 20 July 38
Captain Cuthbert F. Daly ..... 20 July 38
Captain Richard Arthur ..... 20 July 38
Captain Robert W. G. Festing ..... 20 July 38
Captain Barrington Reynolds ..... 20 July 38
Captain Robert Maunsell ..... 20 July 38
Rear-Admiral *Sir* Thos. J. Cochrane, *Kt.* ..... 18 April 39
Rear-Admiral Samuel H. Inglefield 19 April 39
Rear-Admiral William Bowles .... 18 April 39
Rear-Admiral Hyde Parker ..... 18 April 39
Rear-Admiral Jas. W. Deans Dundas 25 Oct 39

Digitized by Google

	Nominated
Rear-Admiral Charles Gordon	4 July 40
Captain Charles Dilkes	4 July 40
Captain William Goate	4 July 40
Captain Thomas Tudor Tucker	4 July 40
Captain Christopher Bell	4 July 40
Captain George Le Geyt	4 July 40
Captain Henry Smith	13 Aug 40
Captain Charles John Austen	18 Dec 40
Captain *Hon.* William Waldegrave	18 Dec 40
Captain Maurice F. F. Berkeley	18 Dec 40
Captain Edward Collier	18 Dec 40
Captain William W. Henderson	18 Dec 40
Captain Arthur Fanshawe	18 Dec 40
Captain Houston Stewart	18 Dec 40
Captain Edward Boxer	18 Dec 40
Captain Henry Byam Martin	18 Dec 40
Captain Henry J. Codrington	18 Dec 40
Captain W. Honeyman Henderson	18 Dec 40
Captain Horatio T. Austin	18 Dec 40
Captain *Hon.* Richard S. Dundas	29 June 41
Captain James Scott	29 June 41
Captain Charles R. Drinkwater Bethune	29 June 41
Captain Joseph Nias	29 June 41
Captain Thomas Maitland	29 June 41
Captain *Sir* Edward Belcher, *Kt.*	14 Oct 41
Captain William Warren	14 Oct 41
Captain Harry Eyres	14 Oct 41
Captain Charles Anstruther Barlow	14 Oct 41
Captain Augustus L. Kuper	21 Jan 42
Captain *Hon.* Frederick W. Grey	24 Dec 42
Captain Peter Richards	24 Dec 42
Captain *Sir* James E. Home, *Bart.*	24 Dec 42
Captain Charles Richards	24 Dec 42
Captain Henry Kellett	24 Dec 42
Captain Rundle B. Watson	24 Dec 42
Captain William H. A. Morshead	24 Dec 42
Captain Richard Collinson	24 Dec 42

MARINE OFFICERS.

COMPANIONS.

	Nominated
Colonel George Lewis	4 June 15
Colonel Thomas Benjamin Adair	4 June 15
Colonel Elias Lawrence	26 Sept 31
Colonel Thomas Adams Parke	26 Sept 31
Colonel John Owen, K.H.	20 July 38
Brevet Lieut.-Col. Samuel B. Ellis	24 Dec 42

OFFICERS OF THE ORDER.

Dean, Thomas Turton, D.D., Dean of Westminster.
Genealogist and Blanc Cousier Herald, Walter Aston Blount, *Esq.*, Chester Herald.
Bath King of Arms, Algernon Greville, *Esq.*
Registrar and Secretary, Captain Michael Seymour, R.N.
Deputy Registrar and Secretary, Albert William Woods, *Esq.*, Lancaster Herald.
Gentleman Usher and Brunswick Herald, Albert William Woods, *Esq.*, Lancaster Herald.
Messenger, James Pulman, *Esq.*, Richmond Herald.
Officer of Arms to the K.C B. and Companions,
Secretary to the Knights Commanders and Companions, *Sir* Nicholas Harris Nicolas, G.C.M.G., K.H.

THE MOST DISTINGUISHED ORDER OF ST. MICHAEL AND ST. GEORGE.

KNIGHTS GRAND CROSS.

Admiral *Sir* Graham Moore, G.C.B. 28 Sept 20
Admiral ℳ *Sir* Edward Codrington, G.C.B. 23 April 27
Vice-Admiral *Sir* Thomas Briggs 26 June 33
Admiral ℳ *Hon. Sir* Robert Stopford, G.C.B. 10 May 37
Admiral ℳ *Sir* George Martin, G.C.B. 17 May 37
Lieutenant *Sir* Nicholas Harris Nicolas, K.H., *Chancellor of the Order* 6 Oct 40

KNIGHT COMMANDER.

✝Rear-Admiral *Hon. Sir* Anthony Maitland 26 Feb 20.

OFFICERS AUTHORIZED TO WEAR FOREIGN ORDERS.

NAVAL AND MARINE OFFICERS OF THE ROYAL HANOVERIAN GUELPHIC ORDER.

NAVAL OFFICERS.

KNIGHTS GRAND CROSS.

	Nominated
Admiral *Rt. Hon. Lord* Amelius Beauclerk, G.C.B.	29 Mar 31
Vice-Admiral *Rt. Hon. Lord* James O'Bryen	13 May 31
Captain *Rt. Hon. Lord* Adolphus Fitzclarence	24 Feb 32
Vice-Admiral *Sir* E. W. C. R. Owen, K.C.B.	24 Oct 32

Digitized by Google

Nominated

Admiral of the Fleet, *Sir* Charles Edmund Nugent ..... 12 Mar 34
Vice-Admiral *Sir* William Hall Gage, ... 19 April 34
✚ Rear-Admiral *Sir* George Francis Seymour ..... 9 Dec 34
Admiral *Sir* Charles Rowley, *Bart.* G.C.B. ..... 7 Oct 35
Admiral *Sir* John P. Beresford, *Bart.* K.C.B. ..... 4 May 36
Captain *Rt. Hon. Lord* John F. Gordon Hallyburton ..... 22 Aug 36

KNIGHTS COMMANDERS.

Nominated

✚ Captain *Sir* Thomas Usher, *Kt.* ... 12 April 31
Sir William Burnett, M.D., *Kt.* (*Civil*) 21 June 31
✚ Rear-Admiral *Sir* Wm. A. Montagu, *Kt.* ..... 7 Jan 32
✚ Captain *Sir* John Marshall, *Kt.* ... 18 June 32
Rear-Admiral *Sir* Arthur Furquhar, K.C.B. ..... 21 Aug 32
Captain *Sir* Nisbet J. Willoughby 21 Aug 32
Captain *Sir* Andrew P. Green, *Kt.* ... 24 Aug 32
Vice-Admiral *Hon. Sir* Courtenay Boyle *Kt* ..... 27 Oct 32
✚ Captain *Sir* Frns. Aug. Collier, *Kt* 1 Jan 33
✚ Captain *Sir* Samuel John B. Pechell, *Bart.* ..... 6 Jan 33
Vice-Admiral *Sir* E. Durnford King, *Kt.* ..... 22 Jan 33
Rear-Admiral *Sir* James Hillyar, K.C.B. ..... 1 Jan 34
✚ Rear-Admiral *Sir* Salusbury Davenport, *Kt.* ..... 21 Feb 34
✚ Rear-Admiral *Sir* Hugh Pigot, *Kt.* 18 June 34
Rear-Admiral *Sir* Charles Bullen, K.C.B ..... 13 Jan 35
Captain *Sir* W. H. Dillon, *Kt.* ..... 13 Jan 35
Captain *Sir* Edmund Lyons, *Bart.* ... 13 Jan 35
Vice-Admiral *Sir* Robt. L. Fitz Gerald, *Kt.* ..... 18 Nov 35
✚ Captain *Hon. Sir* F. B. R. Pellew, *Kt.* ..... 25 Jan 36
Captain R. O'Conor ..... 25 Jan 36
Captain *Sir* Henry Hart, *Kt.* ..... 25 Jan 36
Captain *Sir* J. J. G Bremer, K.C.B. .. 5 Jan 36
Captain *Sir* John Franklin, *Kt.* ..... 25 Jan 36
Vice-Admiral *Sir* A. Drummond, *Kt.* . 1 Jan 37
✚ Rear-Admiral *Sir* Edward Chetham, *Kt.* ..... 1 Jan 37
Captain *Sir* Thomas Mansell, *Kt.* .... 1 Jan 37
Captain *Sir* David Dunn, *Kt.* ..... 1 Jan 37
Rear-Admiral *Sir* John W. Loring, K.C.B. ..... 30 April 37
Captain Thomas B. Devon ..... 7 Dec 37

KNIGHTS.

Nominated

Captain Edward Sparshott ..... 19 April 31
Captain Andrew A. Vincent ..... 26 April 31
Lieutenant *Sir* N. Harris Nicolas, G.C.M.G. (*Civil*) ..... 7 Oct 31
Captain Robert Smart ..... 18 April 32
Commander Charles Haultain ..... 1 Jan 33
Captain *Sir* George Tyler, *Kt.* ..... 4 Mar 33
✚ Captain J. Toup Nicolas ..... 1 Jan 34
Captain Edward Lloyd ..... 1 Jan 34
Captain Robert Fair ..... 1 Jan 34
Captain *Sir* Eaton Travers, *Kt.* ..... 4 Feb 34
Sir George Magrath, M.D., *Kt.* (*Civil*) —— 34 (*Inspector of Hospitals*, &c.)
✚ Captain Wm. Willmott Henderson . 18 Jan 35
Commander *Sir* Samuel Brown, *Kt.* ... 18 Jan 35
Commander Walter Kirby ..... 18 Jan 35
Captain W. S. Lovell ..... 25 Jan 36
Captain B. S. Bluett ..... 25 Jan 36
Captain J. C. Carpenter ..... 25 Jan 36
Captain *Sir* H. J. Leeke, *Kt.* ..... 25 Jan 36
Captain Samuel Radford ..... 25 Jan 36
Captain W. B. Bigland .... 25 Jan 36
Captain W. Hotham .... 25 Jan 36
Captain A. B. Branch ..... 25 Jan 36
Captain Joseph Sherer ..... 25 Jan 36
Captain J. Hindmarsh ..... 4 May 36
Commander A. Maconochie ..... 4 May 36
Captain J. R. Burton ..... 1 Jan 37
Captain J. W. Gabriel ..... 1 Jan 37
Captain Chas. Warde ..... 1 Jan 37
Captain W. Slaughter ..... 1 Jan 37
Commander B. M. Festing ..... 1 Jan 37
Captain W. J. Cole ..... 1 Jan 37
Commander J. Powney ..... 1 Jan 37
Commander C. Knight ..... 1 Jan 37
R. P. Hillyar, *Surgeon (Civil)* ..... 1 Jan 37
Captain *Sir* S. L. H. Vassall, *Kt.* .... 22 Jan 37

OFFICERS OF THE ROYAL MARINES.

KNIGHTS.

Nominated

Lieut.-Colonel Charles Menzies, *Art.* 4 Sept 31
Major-General Walter Tremenheere. 18 June 32
✚ Colonel John Owen ..... 1 Jan 33
Colonel John Wright ..... 1 Jan 33
Major John Robyns ..... 25 Jan 36

ADMIRALS.

Sir George Martin, G.C.B., G.C.M.G., Kt. of St. Januarius
Hon. Sir Robert Stopford, G.C.B., G.C.M.G., Red Eagle of 1st Class
Sir Philip Chas. C. H. Durham, G.C B., Commander of Merit of France
Sir Edw. Codrington, G.C.B., G.C.M.G., Grand Cross of St. Louis, St. George of Russia, 2d Class, Gold Cross of Redeemer of Greece
Sir John Poo Beresford, *Bart.*, K.C.B., G.C.H., Grand Cross Tower and Sword
Sir Charles Rowley, *Bart.* G.C.B. G.C.H., Kt. Maria Theresa
Sir David Milne, G.C.B., Kt. of St. Januarius, Wm. Wilhelm of the Netherlands

VICE-ADMIRALS.

Sir Thomas Baker, K.C.B. Kt. of Wilhelm of the Netherlands
Sir Edward Brace, K.C.B. Kt. of Charles III., Wilhelm of the Netherlands, 3d Class. St. Maurice & St. Lazare, 3d Class
Sir Charles Dashwood, K.C.B., Grand Cross Tower and Sword
Sir John A. Ommanney, K.C.B., Cross of St. Louis, 3d Class of St. Vladmir, Redeemer of Greece

Digitized by Google

REAR-ADMIRALS.

Sir Arthur Farquhar, K.C.B., K.C.H., Kt. Com. of the Sword of Sweden
✝*Hon.* F. W. Aylmer, Com. of St. Ferdinand and Merit
✝*Rt. Hon.* George *Earl* Cadogan, Kt. of Maria Theresa

CAPTAINS.

Sir Charles Napier, K.C.B., Red Eagle 2nd class
✝John Coode, Com. of St. Ferdinand and Merit
✝*Sir* Thomas Fellowes, *Kt.*, Kt. of Charles III., Com. of Legion of Honour, 2d Class St. Anne of Russia, Redeemer of Greece
✝John Duff Markland, Leopold of Austria
Sir Andrew Pellet Green, *Kt.* K.C.H. Kt. of the Sword of Sweden
Henry Fanshawe, St. Wladimir
Nevinson de Courcy, Com. of Tower and Sword
George Wickens Willes, 3d Class St. Ferdinand and Merit
✝Fairfax Moresby, Kt. of Maria Theresa
✝*Sir* John Marshall, *Kt.* K.C.H., St. George of Russia, Kt. of Sword of Sweden
Christopher Strachey, Kt. of St. Vladimir
✝John Toup Nicolas, K.H., Com. of St. Ferdinand and Merit
George Bentham, St. Maurice and St. Lazare
Sir Thomas Mansell, *Kt.* K.C.H., Kt. of the Sword of Sweden
✝*Sir* John Ross, *Kt.*, 2nd Class of St. Anne of Russia, in diamonds, Knight Commander of the Sword of Sweden
W. H. Smyth, 3d Class St. Ferdinand and Merit
Richard Saumarez, Leopold of Austria
✝*Hon.* Frederick Spencer, Cross of St. Louis, 2d Class St. Anne of Russia, Redeemer of Greece
✝Edward Curzon, Cross of St. Louis, 3d Class of St. Vladimir, Redeemer of Greece
✝Lewis Davies, Cross of St. Louis, 2d Class St. Anne of Russia, Redeemer of Greece
✝*Right Hon. Viscount* Ingestre, Cross of St. Louis, 2d Class St. Anne of Russia, Redeemer of Greece
✝George B. Martin, Cross of St. Louis 2d Class St. Anne of Russia, Redeemer of Greece
Sir Edmund Lyons, *Bart.* K.C.H., Cross of St. Louis, Kt. Com. of Redeemer of Greece
Stephen Lushington, Cross of St. Louis, Redeemer of Greece
William Hamley, Leopold of Austria
✝J. N. Campbell, Redeemer of Greece
✝R. L. Baynes, Redeemer of Greece
Sir John Franklin, *Kt.* K.C.H. Redeemer of Greece
✝*Rt. Hon. Lord* John Hay, Grand Cross of Charles the Third
✝Henry John Codrington, 4th Class of St. Vladimir, Kt. of the Legion of Honour, Redeemer of Greece
✝Thomas Maitland, Supernumerary, Cross of Charles III.
A. D. V. Arbuthnott, Supernumerary, Cross of Charles III., 3d Class of San Fernando
William Frederick Lapidge, Commander of Isabella the Catholic, 2d Class of San Fernando
Sir George R. Sartorius, *Kt.*, Grand Cross of St. Bento D'Avis, Com. of Tower and Sword
Alfred Luckroft, Kt. of the Legion of Honour, Redeemer of Greece
George Augustus Eliott, Redeemer of Greece
Sir B. W. Walker, K.C.B., Kt. of the Legion of Honour, Redeemer of Greece, 2d Class Iron Crown of Austria, 2d Class St. Anne of Russia, and 2d Class of Red Eagle of Prussia
Richard Crozier, Kt. of Tower and Sword
✝Wm. H. Henderson, 2d Class of San Fernando
Sidney C. Dacres, Kt. of the Legion of Honour, Redeemer of Greece
James Wilkinson, Com. of Tower and Sword
Hon. Fred. T. Pelham, 2d Class of San Fernando
George Mansel, Kt. of the Legion of Honour
William Richardson, 1st Class of Isabella the Catholic
Thomas Simpson, Kt. of Tower and Sword
✝Chas. A. Barlow, 1st Class of San Fernando.

COMMANDERS.

John Hilton, 3d Class St. Ferdinand and Merit
Richard Moorman, 3d Class St. Ferdinand and Merit
Fran. Le Hunte, 3d Class Ferdinand and Merit
Samuel Edward Widdrington, Kt. of Tower and Sword
Robert Sharpe, Kt. of Tower and Sword
William Walker, (*a*) Kt. of Tower and Sword
Edward Pitts, Kt. of Tower and Sword
Hon. Swynfen T. Carnegie, San Fernando
Thos. P. Le Hardy, 1st Class of San Fernando, Kt. of Isabella the Catholic
Thomas Baldock, Kt. of Tower and Sword

LIEUTENANTS.

John Seaton, Kt. of Tower and Sword
John De Courcy Dashwood, Kt. of Tower and Sword
C. R. Dashwood, Kt. of Tower and Sword
Henry Knolles, Kt. of Tower and Sword
George Read, (*b*) Kt. of Tower and Sword
Hon. Aug. Algernon Villiers, Kt. of Isabella the Catholic
Thomas S. Crosbie, Officer of Tower and Sword, Grand Dignitary of the Order of the Southern Cross

ROYAL MARINES.

✝*Colonel* John Owen, K.H., 2d Class of San Fernando
Lieut.-Colonel Charles Menzies, *Art.* K.H. Kt. Charles III.
Lieut.-Colonel Walter Powell, 2d Class of San Fernando
Captain Stephen Giles, Kt. of Tower and Sword
Captain E. A. Parker, Kt. of Tower and Sword
Captain George Logan, Kt. of the Legion of Honour, Silver Cross of Redeemer
1*st Lieut.* George W. R. Yule, 1st Class of San Fernando
1*st Lieut.* Robert Hockings, 1st Class of San Fernando

MASTER.

F. W. R. Sadler, Kt. of Tower and Sword

INSPECTORS OF HOSPITALS AND FLEETS.

Sir Richard Dobson, *Kt.*, *M.D.*, Kt. of St. Vladimir, Kt. of Danuebrog
R. Purkis Hillyar, K.H. Kt. of Tower and Sword

PHYSICIAN.

Sir John Jamieson, *Kt.*, Order of Vasa

DEPUTY INSPECTOR OF HOSPITALS AND FLEETS.

John Liddell, *M.D.*, 2d Class St. Anne of Russia, Redeemer of Greece

SURGEONS.

Ebenezer Johnston, Kt. of Tower and Sword
Valentine Duke, Order of Vasa
O'Neill Ferguson, Kt. of Isabella the Catholic

PURSERS.

George Voller Oughton, Kt. of Tower and Sword
Augustus H. Gilbert, Kt. of Isabella the Catholic

Digitized by Google

FLAG-OFFICERS IN COMMISSION, FLAG-LIEUTENANTS, AND SECRETARIES.

Stations.	*Flag-Officers.*	*Date of Appoint.*	*Flag-Lieutenants.*	*Secretaries.*
Nore	*Vice-Admiral* ✱ ✱ ✱ *Sir* Edward Brace, K.C.B.	8 Dec 41	..	*Com.* Edw. T. Crouch
Portsmouth	*Admiral* ✱ *Sir* Charles Rowley, *Bart.*, G.C.B., G.C.H.	26 Dec 42	Charles M. Mathison, 2 Jan 43	Richard Haig
Plymouth	*Admiral* ✱ ✱ *Sir* David Milne, G.C.B.	21 Apr 42	Fred. Kemble, 20 Mar 43	John Loudon
			John J. Robinson, 10 Mar 42	G. C. Smith
Mediterranean	*Vice-Admiral Sir* Edward W. C. R. Owen, K.C.B. G.C.H.	14 Oct 41		
	Rear-Admiral Sir Francis Mason, K.C.B.	23 Aug 41	Graham E. W. Hamond 13 Jan 42	Henry Price
West Indies	*Vice-Admiral Sir* Charles Adam, K.C.B.	17 Aug 41	Jas. E. Eaton 17 June 42	James A. Smith
Halifax and Newfoundland				
Pacific	*Rear-Admiral* Richard Thomas	5 May 41	John Clavell, 20 May, 41	James Pinhorn
Brazils	*Commodore* John B. Purvis	1 Mar 42	..	Joseph E. Autey (*act.*)
East Indies	*Vice-Admiral Sir* William Parker, G.C.B.	12 May 41	..	Benjamin Chimmo
	Rear-Admiral ✣ *Sir* Thomas J. Cochrane, *Kt.*	21 Jan 42	James T. Caldwell, 29 Jun 42	Edward Weller
Cape of Good Hope	*Rear-Admiral* ✣ *Hon.* Josceline Percy	17 Dec 41	Cospatrick B. Hamilton, 22 Feb 42	William Dyer
Admiral Superintendent at Portsmouth	*Rear-Admiral* ✣ Hyde Parker	4 Aug 42	Peter Cracroft, 6 Aug 42	
Admiral Superintendent at Plymouth	*Rear-Admiral* ♏ *Sir* Samuel Pym, K.C.B.	16 Dec 41	John M. Pottbury, 22 Dec 41	
Admiral Superintendent at Malta	*Rear-Admiral* ✣ *Sir* Lucius Curtis, *Bart.*	8 Mar 43	Roger Curtis 21 Mar 43	

LIST OF THE ROYAL NAVY,

WITH THEIR PRESENT STATIONS.

1 ABOUKIR, 90.
Plymouth, building.

2 ACHERON, 2. *Steam Vessel.*
Mediterranean.
Lieut.-Com.....Benjamin Aplin .....8 Dec 42
2nd Master.....A. L. Halloran.....15 Dec 42
Assist. Surg....Alexander Euston....14 Dec 42
Clerk in charge.William H. Bateman..6 Dec 42

3 ACHILLE, 76.
Sheerness.

4 ACORN, 16. *Sloop.*
Cape of Good Hope.
Commander...John Adams.....19 Jan 39
Lieutenant....
Master .....William Barrett.....8 May 41
Surgeon.....Thos. W. Jewell.....24 Jan 39
Purser.....
Assist. Surg....Jas. Niven, *m.d.* .....20 May 41

5 ACTÆON, 26.
Plymouth.

6 ACTIVE, 36.
Chatham, building.

7 ADDER, 1. *Steam Vessel.*
Pembroke.
Master Com...John Hammond (*act.*) 18 April 37
2nd Master...R. B. Mudge.....17 Sept 41

8 ADVENTURE, *Transport.*
Chatham.

9 ADVICE, 1. *Steam Vessel.*
Pembroke.
Lieut.-Com. .Charles A. Petch ....26 Jan 43
2nd Master ...Robert W. Roberts....22 Jan 41

Digitized by Google

10 ÆOLUS, 42.
Sheerness.

11 ÆTNA, 8.
Liverpool.

Lieut.-Com....Charles G. Butler ....23 May 42
2nd Master...Edward H. Garwood..27 M y 42
Assist. Surg....Coryndon C. Easton..25 May 42
*Clerk in charge*Charles Fielon .....14 Feb 43

12 AFRICAINE, 44.
Chatham.

13 AFRICAN, 1. *Steam Vessel.*
Sheerness.

Master Com.....Alex. M. P. Mackey 14 July 42
2nd Master .....
Assist. Surg......

AGAMEMNON, 80.
Woolwich, building.

14 AGINCOURT, 72. *Flag Ship.*
East Indies.

Captain.....Henry W. Bruce .....1 Feb 42
Commander ..Henry Lyster .....8 Mar 42
Lieutenant ...James Rawstorne .....1 Feb 42
P. P. Egerton .....8 Feb 42
Fitzjames S. M'Gregor 26 Mar 42
T. C. O. D. Whipple ....5 Feb 42
David A. Buchan .....5 Feb 42
James A. Paynter .....5 Feb 42
James T. Caldwell, F.L..29 Jan 42
Capt. Mar....P.M.M'Kellar.....19 Feb 42
*Supernumerary*Samuel Hawkins ...14 April 42
2d Lieut. Mar..Thomas Forrest .....4 May 42
D. J. Sloggett .....19 Feb 42
W. M. Mansell .....19 Feb 42
J. J. Harvey .....28 April 42
Master.....
Chaplain.....William S. Parish .....12 Feb 42
Nav. Instructor & Schoolmaster } Wm. S. Parish (*act.*) 9 May 42
Surgeon .....John W. Reid.....8 Feb 42
Purser.....Henry B. H. Long....7 April 42
2d Master.....Stephen Johns.....16 Feb 42
Assist. Surg...Richard M. Isbell.....8 Feb 42
Robert Anderson.....12 Feb 42

15 AIGLE, 24.
Mediterranean.

Captain.....*Rt. Hon. Lord* Clarence E. Paget....28 Aug 41
Lieutenant ...James B. West.....30 Aug 41
Henry S. Hawker.....7 Sept 41
John Moore (*d*) .....26 July 42
Alan H. Gardner .....8 Nov 41
*1st Lieut. Mar.*Henry A. M'Callum ..31 Aug 41
Master.....Wm. T. Mainprise(*act.*)23 Aug 41
Chaplain.....Alex. C. Fraser .....18 May 42
Surgeon .....William Kent.....25 Aug 41
Purser.....Robert M. Jeffery.....25 Oct 41
Assist. Surg...T. H. Graham.....10 Aug 42

16 AJAX, 72.
Portsmouth.

17 AKBAR. *Quar. Service.*
Liverpool.

18 ALBAN, 2. *Steam Vessel.*
Plymouth.

Lieut.-Com....John Jeayes.....8 Mar 43
Master.....John King (*act.*).....1 Jan 43
2nd Master ..H. D. Burney .....8 Mar 43
Assist. Surg...William Henderson, (*b*) 8 Mar 43

19 ALBATROSS, 16. *Sloop.*
North America and *West Indies.*

Commander ..Reginald Yorke .....12 May 42
Lieutenant ...
Jas. A. Dunbar .....13 July 42
Edward J. Voules ....11 May 42
Master.....John Belam.....12 May 42
Surgeon.....Charles R. Kinncar ..27 May 42
Purser.....John Warwick .....16 May 42
Assist. Surg....Robert F. Cullen.....23 June 42

20 ALBERT, 3. *Steam Vessel.*
Tender to Madagascar.
Coast of Africa.

21 ALBION, 90.
Plymouth.

22 ALECTO, 1. *Steam Vessel.*
Mediterranean.

Lieut.-Com...William Hoseason.....26 Oct 39
2nd Master....John W. Saunders...18 June 42
John Fiddes .....18 Feb 43
Assist. Surg....William Minchin.....18 Nov 39
Clerk in charge Henry King Conquer .4 June 40

23 ALERT, 6. *Brig.*
Plymouth.

24 ALFRED, 50.
South America.

Commodore..John B. Purvis.....1 Mar 42
Commander ..Charles M. M. Wright 22 Mar 42
Lieutenant ...Frederick A. Ellis.....25 Oct 41
James H. Bridges.....25 Oct 41
Willoughby J. Lake ...25 Oct 41
George H. B. Collier .15 Mar 42
Additional....George B. Jeffreys ...20 Sept 42
George R. Halliday ...27 Mar 42
Captain Mar..Robert Leonard.....31 Jan 43
*2d Lieut. Mar.*C. M'Arthur.....1 Nov 41
Master.....John Dallas (*act.*).....11 Nov 41
Chaplain.....Henry S. Slight .....25 Apr 42
Surgeon.....John G. Stewart, *m.d.*..17 Nov 41
Purser.....William T. James.....8 Feb 42
Nav. Instructor & Schoolmaster. } William Kerr.....6 Jan 42
Assist. Surg.. Alex. L. Emslie .....9 Nov 41
Additional....William Roberts ....27 July 42
Joseph Browne.....24 Mar 42

25 ALGERINE, 10. *Brig.*
East Indies.

Lieut.-Com....Samuel B. Dolling ...20 Sept 42
2nd Master...Joseph W. Higgs (*act.*). 18 Jan 38
Assist. Surg....Hugh H. Monk .....4 June 42
*Clerk in charge*J. J. Rutter .....30 Sept 42

26 ALGIERS, 90.
Pembroke, building.

Digitized by Google

27 ALLIGATOR, 26.
Troop Ship.
East Indies.
*Master Com..*Richard Browne .....31 Jan 42
*Capt. Mar....*John M'Arthur.....19 Feb 38
*2nd Master...*A. G. Whichelo.....31 Jan 42
*Assist. Surg.*Henry Richardson, *m.d.* (*act.*) 31 Jan 42

28 AMAZON, 42.
Sheerness.

29 AMERICA, 50.
Plymouth.

30 AMETHYST, 26.
Plymouth, building.

31 AMPHION, 36.
Woolwich, building.

32 AMPHITRITE, 42.
Portsmouth.

33 ANDROMACHE, 26.
Plymouth.

34 ANDROMEDA, 44.
Plymouth.

35 ANSON, 72. *Receiving Ship.*
Chatham.

36 ANTELOPE, *Convict Hulk.*
Bermuda.

37 APOLLO, 8. *Troop Ship.*
East Indies.
*Commander ..*Charles Frederick (*Cap.*)15No 41
*Lieutenant....*John G. Robins.....1 Dec 41
Frederick G. Leigh ...25 Aug 42
*Master.....*William S. Hele .....19 Nov 41
*Surgeon.....*W. Graham.....8 Nov 41
*Purser.....*Thomas D. Gulliver...6 Nov 41
*Assist. Surg...*William Buie (*act.*)...27 Nov 41
*Supernumerary*Robert Beith (*act.*).. — June 42

38 ARAB, 16. *Sloop.*
Chatham, building.

39 ARDENT, 3. *Steam Vessel.*
South America.
*Commander..*John Russell (*b*) .....24 July 41
*Lieutenant ...*William H. Bridge.....2 Feb 43
Charles F. Doyle.....2 Dec 41
*Master.....*James Doidge .....24 July 41
*Surgeon.....*Henry Baker.....26 July 41
*Purser. .....*William Stanway .....24 July 41
Assist. Surg.. William Wood *m.d.*...28 July 41

40 ARETHUSA. *Quar. Service.*
Liverpool.

41 ARGO. *Receiving Ship.*
Plymouth.

42 ARIEL, 1. *Steam Vessel.*
Dover.
*Master-Com...*Luke Smithitt (*act.*)... 1 July 38
*2nd Master...*Edward Hare (*act.*)... 1 July 38

43 ARMADA, 72.
Plymouth.

45 ARROW, 6. *Ketch.*
Cape of Good Hope.
*Lieut.-Com...*William Robinson.....12 Mar 39
*2d Master ....*James Bodie.....25 April 88
Assist. Surg...
Clerk in charge William A. Wolfe ..19 Aug 40

46 ASIA, 84.
Sheerness.

47 ASP, 1. *Steam Vessel.*
Portpatrick.
*Lieut-Com....*William W. Oke.....3 May 41

48 ASTRÆA, 6.
Falmouth.
*Captain .....*Alexander Ellice .....6 Aug 41
*Lieutenant....*Chas. W. G. Griffin....4 Mar 42
*Master .....*William White (*c*) .....9 July 29
*Surgeon .....*John Campbell (*b*)....7 Sept 41
*Purser .....*William H. Bond.....13 Aug 40

49 ATHOLL, 2.
Portsmouth.

50 AURORA, 46. *Coal Depot.*
Falmouth.

51 AVON, 2. *Steam Vessel.*
North America and West Indies.
*Lieut. Com...*Henry Byng .....11 June 42
*2nd Master..*George B. F. Swaine ..23 June 42
*Assist. Surg..*Thomas H. Lowry, *m.d.* 18 June 42
Clerk in charge J. C. Alldridge .....14 June 42

56 BACCHANTE.
Standgate Creek.
(*Quar. Serv.*)

57 BADGER, *Mooring Vessel.*
Cape of Good Hope.

58 BASILISK, 6. *Ketch.*
South America.
*Lieutenant....*Henry S. Hunt (*act.*) 26 Nov 41
*2nd Master ...*Benj. Woolley (*act.*) 31 July 42
*Assist. Surg. ..*Thomas Ayling .....1 Aug 42
Clerk in charge John G. Lean.....2 Jan 40

59 BATHURST. *Sloop.*
Coast Guard Service.

Digitized by Google

60 BEACON, 6. *Surveying Vessel. Mediterranean.*

Commander ..Thomas Graves .....22 Feb 41
Lieutenant... John O. Freeland....20 April 41
Thomas A. B. Spratt....15 Oct 41
Additional...Arthur L. Mansell ...28 Mar 42
Master.....Richard Hoskyn ..... 22 Nov 39
Surgeon.....Alexander Baxter .....29 Jan 40
Purser . ....James C. Little .....10 Mar 40
Assist. Surg...Frederick Harvey.....5 April 40

61 BEAGLE, 4. *Surveying Vessel. Australia.*

Commander ..J. Lort Stokes (*act.*).. —— 41
Lieutenant....
Master.....Chas. J. Parker .....18 Sept 39
Surgeon.....Benjamin Bynoe .....21 Feb 37
Assist. Surg. Thomas Tait .....27 Dec 37
Clerk in charge J. E. Dring.....25 Feb 37

62 BEAVER, 1. *Steam Vessel. Dover.*

Lieut.-Com...Robert Mudge .....1 July 38
2nd Master...John Warman (*act.*) ..28 Jan 41

63 BEE. *Steam Vessel. Portsmouth.*

64 BELLEISLE, 20. *Troop Ship. East Indies.*

Captain.....John Kingcome .....23 Oct 41
Lieutenant...George Winsor.... ...11 Nov 41
Adam D. Fergusson...11 Nov 41
Philip De Saumarez...15 Nov 41
Philip Somerville.....16 Nov 42
Chaplain.....E. S. Phelps.....20 Nov 41
Master.....George L. Bradley (*act.*) 18 Nov 41
Surgeon.....Thomas W. M'Donald.8 Nov 41
Purser.....Alexander Penprase...30 Oct 41
Assist. Surg....Edward Heath (*act.*).27 Nov 41

65 BELLEROPHON, 78. *Portsmouth.*

66 BELLONA, 72. *Receiving Ship. Plymouth.*

67 BELVIDERA, 38. *Mediterranean.*

Captain.....*Hon.* George Grey ....28 Aug 41
Lieutenant....John R. Ward.....18 Oct 42
Alfred Royer.....7 Sept 41
A. P. Ryder .....22 Sept 41
Richard R. Quin.....10 Mar 42
William Crawford.....14 Oct 42

1*st Lieut. Mar.*William H. March ...18 Sept 41
2*d Lieut .Mar*James A. Fynmore...18 Sept 41
Master.....John C. Hutchings....31 Aug 41
Chaplain.....Peter P. Smith .....10 Oct 42
Surgeon..... David Geddes .....8 Sept 41
Purser.....David J. Simpson .....31 Aug 41
*Nav.Instructor*John D. Kennedy .....16 Oct 42
2*d Master*....Robert Dean .....14 Dec. 42
Assist. Surg..A. M'Donald .....2 Sept 41

68 BENBOW, 72. *Sheerness.*

69 BITTERN, 16. *Sloop. Cape of Good Hope.*

Commander ..*Hon.*Byron C. F. F. Cary 5 May 41
Lieutenant ...Thomas Chaloner....14 July 41
Don P. Dumaresq.....1 Aug 42
Robert W. Aldrich ....1 Aug 42
Master.....George F. Charles....14 June 41
Surgeon.....Lenox T. Cunningham, *m.d*.....12 May 41
Purser .....John Mitchell .....10 May 41
Assist. Surg...John S. Burn.....12 May 41

70 BLACK EAGLE, 2. *Steam Vessel. Woolwich.*

Master.....Samuel B. Cook (*act*) 18 July 40
Additional ....H. W. Allen (*act*) ....27 Apr 42

71 BLACK PRINCE, 72. *Chatham.*

72 BLAKE, 74. *Receiving Ship. Portsmouth.*

73 BLANCHE, 46. *Portsmouth.*

74 BLAZER, 3. *Steam Vessel. Woolwich.*

Captain .....John Washington.....29 Jan 43
Lieutenant....Henry E. Wingrove ..29 Jan 43
Frederick A. Cudlip..29 Jan 43
Master .....Edward K. Culver ....29 Jan 43
Surgeon .....Edward Davies.....29 Jan 43
2nd Master....R. T. Saunders.....29 Jan 43
Clerk in charge E. C. Davison .....29 Jan 43

75 BLENHEIM, 72. *Sheerness.*

76 BLONDE, 42. *Portsmouth.*

77 BLOSSOM. *Quar. Service. Standgate Creek.*

78 BOADICEA, 42. *Chatham.*

79 BOMBAY, 84. *Plymouth.*

80 BONETTA, 3. *Brigantine. Coast of Africa.*

Lieut.-Com...Edward E. Gray .....13 Jan 42
2nd Master ...William H. Parker ....5 Mar 41
Assist. Surg...William M'Dermott, *m.d.* 29 Aug 42
Clerk in charge W. W. Parminter ....3 Mar 41

81 BOSCAWEN, 70. *Woolwich.*

82 BRAMBLE, 10. *Cutter. Tender to Fly. East Indies.*

Lieutenant...Chas. B. Yule .....2 April 42

83 BRAZEN. *Floating Chapel. Deptford.*

Google

84 **BRILLIANT, 38.**
Chatham.

85 **BRISK, 3.** *Brig.*
Sheerness.

86 **BRITANNIA, 120.**
Portsmouth.

88 **BRITON.** *Convict Ship.*
Portsmouth.

89 **BULLDOG, 6.** *Steam Vessel.*
Chatham, building.

BULLFROG. *Schooner.*
Lakes of Canada.

90 **BUZZARD, 3.** *Brigantine.*
Plymouth.

---

95 **CADMUS.**
Coast Guard.

96 **CALCUTTA, 84.**
Plymouth.

97 **CALEDONIA, 120.** *Flag Ship.*
Plymouth.

Captain.....Alexander Milne ....27 April 42
Commander ..W. J. T. Hood .....27 April 42
Lieutenant....Horatio Jauncey.....17 Jan 43
Richard Williams.....14 Feb 43
Edmund A. Glynn.....17 Oct 42
Henry J. Giles.....18 Oct 42
William G. Everest ..27 April 42
Walter Kendall.....31 Jan 43
Frederick Kemble, F.L.,
20 Mar. 43
Capt. Mar....Thomas Fynmore.....4 Nov 40
Wm. F. Hopkins .....2 Feb 41
*1st Lieut. Mar.*H. C. M. Hawkey ....18 Nov 40
Master .....David Gossman .....27 April 42
Chaplain.....Andrew Watson .....27 April 42
Surgeon.....James Wilson (*b*)....27 April 42
Purser.....James H. Burgess....27 Dec 42
Nav.Instructor } Michl.T. S. Raim- } 30 July 42
&Schoolmaster } back, M.A..... }
2nd Master ...William H. Crane ....18 Feb 43
Edward Moore.....27 April 42
Charles E. Maitland ..13 Feb 43
Assist. Surg..James G. Risk.....27 April 42
Additional....Sidney Bernard.....27 April 42
John Henderson (*m.d.*) 26 Dec 42
Richard P. Chapman (*act*),
23 Feb 43

98 **CALLIOPE, 26.**
Plymouth.

99 **CALYPSO, 20.**
Chatham, building.

100 **CAMBRIAN, 36.**
East Indies.

Captain.....†Henry D. Chads ....20 Aug 41
Lieutenant....Fred. A. Campbell ...17 Nov 42
Graham Ogle.....22 Sept 41
Charles Bullen.....15 June 42
Algernon S. Austen...20 Aug 41
Granville H. Wood ...28 Aug 41
*1st Lieut.Mar.**G. W. R. Yule .....31 Aug 41
(*Supernumerary*)J. J. Winne.....2 Nov 41
*2d Lieut.Mar.*Samuel B. Ellis.....31 Aug 41
Master.....Joseph N. King.....28 Aug 41
Surgeon.....John Smith (*b*).....25 Aug 41
Purser.....Robert M. Read .....20 Aug 41
*Nav.Instructor*William E. Shaw ....16 May 42
Assist. Surg..Nich. L. Dolling(*act.*) .25 Aug 41

101 **CAMBRIDGE, 78.**
Plymouth.

102 **CAMELION, 10.** *Brig.*
East Indies.

Lieut.-Com...George M. Hunter .....7 Nov 38
2nd Master....
Assist. Surg...Robert J. B. Chambers..7 Nov 38
Clerk in charge

103 **CAMPERDOWN, 104.** *Flag Ship.*
Sheerness.

Captain.....Francis Bruce.....10 Dec 41
Commander ..Edward B. Tinling....23 Dec 41
Lieutenant ...William R. Payne .....1 Oct 40
Oct. H. Dyke .....18 Oct 42
William A. Fellowes...31 Oct 42
John Blackmore .....17 Oct 42
M. H. Rodney .....28 Feb 43
C. J. P. Glinn.....17 Nov 42
Captain Mar. * Edward A.Parker...25 Jan 43
*1st Lieut. Mar.*George Hollinworth ...4 Oct 40
J. L. Brainer .....4 Oct 40
Master .....John M'Donald .....1 July 41
Surgeon.....William Bruce, *m.d*...14 Nov 42
Chaplain ....Joseph Cooper .....1 Oct 40
Purser .....Geate Gurdon.....1 Oct 40
*Nav. Instruct.*Edgar B. Barnes.....20 Aug 42
Assist. Surg...Henry Peacock .....13 Dec 41
Additional...John Douglas, *m.d*.....1 Oct 40
John Jeffcott (*act*)...21 June 42
William T. Kay (*act.*) 18 Aug 42
Adam Gordon (*act.*) .25 Nov 42
William Davis (*act*) ...3 Feb 43

104 **CANOPUS, 84.**
Plymouth.

105 **CARNATIC, 72.**
Portsmouth.

106 **CARRON, 2.** *Steam Vessel.*
Bermuda.

Digitized by Google

107 CARYSFORT, 26.
South America.
Captain.....*Rt. Hon. Lord* George Paulet.....28 Dec 41
Lieutenant....John Wm. Tarleton....5 Feb 42
John J. B. E. Frere....31 Dec 41
William R. Smith.....31 Dec 41
Horatio F. Elliot.....22 Feb 42
1st *Lieut. Mar*..F. A. Campbell .....8 Jun 42
Master .....Henry Brehaut (*act*)..31 Dec 41
Surgeon.....George A. Munro.....28 Dec 41
Purser.....Thomas Giles.....31 Dec 41
Nav. Instructor & Schoolmaster } Patrick Robertson..11 Feb 42
Assist. Surg...Robert Steel (*act*) .....22 Jan 42

108 CASTOR, 36.
Chatham.

109 CENTAUR. 6. *Steam Vessel.*
Portsmouth, building.

110 CENTURION, 80.
Pembroke, building.

111 CERBERUS, 42.
Plymouth.

112 CERUS. *Tender.*
Sheerness.

113 CEYLON, 2. *Receiving Ship.*
Malta.
Lieutenant....Roger Curtis, F.L....21 Mar 43
Chaplain.....Edward Kitson .....25 Aug 41
Surgeon.....H. D. R. Henning...13 June 42
Additional Assist. Surg. } Thomas S. Wells....20 Sept 41
Clerk in charge Henry C. Cole .....14 Mar 43

114 CHAMPION, 18. *Sloop.*
South America.
Commander..Richard Byron .....10 June 41
Lieutenant ..James Dalyell.....21 July 41
Brownlow H. Paget ..26 June 41
Master .....Robert Knox .....11 June 41
Surgeon .....Alfred B. Cutfield ....15 June 41
Purser .....
Assist. Surg..Henry Johnson .....18 June 41

115 CHANTICLEER.
Coast-Guard Service in the Medway.

116 CHARGER, *Coal Depôt.*
Woolwich.

117 CHARON, 1. *Steam Vessel.*
Dover.
2nd *Master*...E. C. Rutter (*act.*) ...1 Sept. 40

118 CHARYBDIS, 3. *Brigantine.*
Sheerness.

119 CHATHAM. *Sheer Hulk.*
Chatham.

120 CHATHAM. *Yacht.*
Chatham.

121 CHEROKEE. *Steam Vessel.*
Lakes of Canada, building.

122 CHESAPEAKE, 36.
Chatham, building.

123 CHICHESTER, 50.
Woolwich, building.

124 CHILDERS, 16. *Sloop.*
East Indies.
Commander ..George G. Wellesley 16 April 42
Lieutenant ...Ralph Milbanke ....14 May 39
Matthew Nolloth ....16 May 39
William S. Miller....29 June 42
Master.....Joseph W. Wilkins (*act.*) 6 Feb 42
Surgeon .....Joseph Plimsoll .....17 Nov 41
Purser .....Fred. Gransmore (*act.*) 15 June 42
Assist. Surg..Geo. Rae, *m.d.* (*act.*)..18 June 42

125 CIRCE, 42.
Plymouth.

126 CLARENCE, 84.
Plymouth.

127 CLEOPATRA, 26.
Cape of Good Hope.
Captain.....Christopher Wyvill....21 April 42
Lieutenant..George Caswell.....23 April 42
Fred. L. Barnard ...21 April 42
Mont. T. Molesworth ..21 April 42
William C. Alexander 19 July 42
1st *Lieut. Mar*.Lewis W. R. Denman..26 July 42
Master .....Will. Blackford (*act.*).24 July 42
Surgeon .....James Kittle .....25 April 42
Chaplain ....Pascoe G. Hill.....13 Sept 42
Purser.....James Lyall .....25 April 42
2nd *Master*....William Betts.....16 Dec 42
Assist. Surg...Henry Piers (*act*) .....3 May 42

128 CLINKER.
Coast Guard Service, Cuckmere Haven.

129 CLIO, 16. *Sloop.*
East Indies.
Commander ..James Fitzjames.....30 Dec 42
Lieutenant....Henry E. B. Bennett 24 May 39
John H. Crang.....18 June 41
H. T. D. Le Vesconte..15 June 42
Master .....Wm. H. Langtry (*act*) 29 June 39
Surgeon.....John Sloan .....15 Feb 40
Purser .....James Biggs (*act.*)....10 Aug 41
2d *Master*....
Assist. Surg...Andrew Moffitt.....6 June 39
Edw. D'Auvergne (*act.*) 29 June 42

130 CLYDE, 42.
Sheerness.

131 COCHIN. *Tank Vessel.*
Trincomalee.

Digitized by Google

132 COCKATRICE, 6. *Schooner.*
South America.

Lieut.-Com....Justus Oxenham .....27 Feb 41
Master .....David Duncan .....10 Mar 41
Assist. Surg....Daniel Ritchie.....30 Jan 43

133 COLLINGWOOD, 80.
Portsmouth.

134 COLOSSUS, 80.
Pembroke, building.

135 COLUMBIA, 1.
Surveying Vessel.
North America,

Lieut.-Com...John Harding .....14 Dec 42
Lieutenant.... Peter F. Shortland.. 11 May 42
Melville G. H. W. Ross 7 June 42
Master .....Thomas W. R. Pike ..25 June 42
Surgeon..... James M. Dens *m.d.* 27 May 42
Clerk in Charge T. C. J. Dryden..... 10 May 42

136 COLUMBINE, 16. *Sloop.*
Chatham.

137 COMET, 2. *Steam Vessel.*
Woolwich.

Commander..George A. Frazer.....15 July 42
Lieutenant....James B. Emery.....31 Dec 42
Additional....George T. C. Smith...13 Mar 43
2nd Master ...Thomas Pitt.....1 Feb 43
Assist Surg...Alex. Barr .....6 Aug 42
*Clerk in charge*John Macdonald .....29 July 42

138 COMUS, 18. *Sloop.*
Chatham.

139 CONFIANCE, 2. *Steam Vessel.*
Plymouth.

2nd Master...John Jagoe (*act.*) ...25 April 42

140 CONQUESTADOR, 50.
Sheerness.

141 CONSTANCE, 36.
Portsmouth, building.

142 CONWAY, 26.
Portsmouth.

143 COQUETTE, 20.
Chatham, building.

144 CORMORANT, 6. *Steam Vessel.*
Sheerness.

145 CORNWALL, 50.
Sheerness.

146 CORNWALLIS, 72.
Flag Ship.
East Indies.

Captain.....Peter Richards .....5 April 41
Commander... Charles Wise .....27 Dec 42
Lieutenant....
Charles R. Carter ...15 June 42
Arthur Vyner .....7 Nov 42

*Addition. Lieut.*Robert St. Aubyn....24 Aug 41
Henry Need.....16 April 42
L. G. Halsted.....18 Mar 43
Fred. E. Rose.....31 Dec 41
George H. Hodgson...9 Feb 43
Captain Mar. .Fortescue Graham..18 Sept 42
*Supernumerary*F. S. Hamilton, *Major*23 June 41
1st Lieut. Mar..George Elliott.....11 April 41
F. J. White .....19 Dec 40
2nd Lieut. Mar .Thos. A. M. M'D. Pennington .....3 Dec 42
Master.....John Jackson. .....29 Aug 42
Chaplain, and Nav. Instructor and Schoolmr. } Joseph A. Burrough 26 Apr 41
Surgeon.....Daniel King, *m.d.*...16 June 41
Additional....James Allan (*b*) (*act.*) —June 42
Purser .....John Tapson .....5 April 41
2nd Master....Benj. J. Hooper (*act.*) 28 Oct 42
Assist. Surg...Charles P. Blake, *m.d.* 7 April 41
Arch. Litle, *m.d.* .. —June 42
David Thomas .....26 Aug 42
Additional...Charles A. Winchester, *m. d.* (*act.*).....15 Nov 41
James Patrick (*act.*)..27 Nov 41

147 COROMANDEL. *Convict Ship.*
Bermuda.

149 CRANE, 6. *Brig.*
Falmouth.

Lieut. Com....Thomas A. Lewis (*a.*) .9 May 42
Master.....Joseph Mitchell.....22 Aug 39
Assist. Surg...Herbert H. Mackarsie.27 Feb 43

150 CREOLE, 26.
Plymouth, building.

151 CRESCENT, 42. *Receiv. Ship.*
Rio de Janeiro.

Lieut.-Com...Malachi Donellan.....29 Nov 39
1st Lieut. Mar. Henry D. Erskine....20 May 41
Surgeon.....William Gunn, *m.d*,...18 Sept 42
2nd Master...Danl. M. Jago.....29 Nov 39
Assist. Surg. .Thomas Nelson .....2 Jan 40
Clerk in charge. Thos. S. S. Gabriel...11 Mar 42

152 CROCODILE, 26. *Troop Ship.*
North America and *West Indies.*

Master Com...Thomas Elson.....9 Mar 42
2nd Master...William Benson.....4 May 42
Edwin Rowe.....28 April 42
Assist-Surg...Henry M'Farlane.....23 Mar 42

153 CRUIZER, 16. *Sloop.*
Chatham.

154 CUCKOO, 1. *Steam Vessel.*
Weymouth.

Lieut. Com....Abraham Parks.....3 Sept 41
2nd Master...D. Roberts (*act.*).....31 Jan 43

155 CUMBERLAND, 70.
Chatham.

Digitized by Google

156 CURAÇOA, 24. *Chatham.*

Captain.....*Sir* Thomas S. Pasley, *Bart.*, 22 Feb 43
Lieutenant...Frank Denison.....28 Feb. 43
Thomas Carmichael..28 Feb 43
Astley C. Key .....28 Feb 43
*1st Lieut. Mar.*Geo. S. P. Baker .....4 Mar 43
Master.....Corn. T. A. Noddall..28 Feb 43
Chaplain and Nav. Instructor } John Jenkins .....11 Mar 43
Surgeon.....John Dunlop, *m. d.*...28 Feb 43
Purser.....Edwin A. Smith .....2 Mar 43
Assist. Surg...Joseph Henderson....28 Feb 43

157 CURLEW, 10. *Brig.* *South America.*

Lieut. Com....John Foote .....8 Feb 42
2nd Master...John Symons .....21 June 42
Assist. Surg...John M'Whinnie .....20 May 39
*Clerk in charge.*George A. Lance.....2 Mar 39

158 CYCLOPS, 6. *Steam Vessel.* *Mediterranean.*

Captain.....+Horatio T. Austin...19 Nov 39
Lieutenant....Charles F. Scomberg..3 Feb 41
Samuel F. Short.....15 Dec 40
Edward H. B. Proctor 16 Aug 41
1st Lieut. Mar. John M. Wemyss.....22 Feb 40
Master.....James T. Russell.....19 Nov 39
Surgeon.....Fred. W. Le Grand....21 Nov 39
Purser.....Edward F. Heaslop..30 Sept 40
Assist. Surg...Andrew Graham, *m.d.* 15 Feb 41

159 CYGNET, 6. *Brig.* *Coast of Africa.*

Lieut. Com...Edmund Wilson.....7 July 40
2nd Master...J. W. M. J. Hall .....8 July 40
Assist. Surg...William Hobbs .....7 Aug 40
Clerk in charge R. J. L. Little.....8 July 40

164 DÆDALUS, 42. *Sheerness.*

165 DAPHNE, 18. *South America.*

Captain.....John J. Onslow .....23 July 42
Lieutenant...William Barrie.....4 Aug 42
Philip A. Allen .....23 July 42
Francis H. Harper ...23 July 42
Julian P. Slight .....23 July 42
*1st Lieut. Mar.*T. B. Pleydell.....30 July 42
Master.....Perceval B. Roberts (*act.*) 27 July 42
Chaplain.....David Carson .....24 Sept 42
Surgeon.....John Moody .....16 Aug 42
Purser.....William Finlayson ....4 Aug 42
Nav. Instructor David Carson (*act.*).25 Nov 42
2nd Master...George Read .....26 Aug 42
Assist. Surg...Geo. H. Somerville ...29 July 42

166 DARING, 10. *Brig* *Sheerness, building.*

167 DART. *Coast Guard Service.*

168 DART, 3. *Brigantine.* *Sheerness, building.*

169 DARTMOUTH. *Quar. Ser.* *Leith.*

170 DASHER, 1. *Steam Vessel.* *Weymouth.*

Master Com...Robert White (*act.*)..23 July 39
2nd Master.John S. Colman .....31 Jan 43

171 DEE, 2. *Steam Vessel.* *Particular Service.*

Master Com.....Thomas Driver.....26 May 42
2nd Master.....Benj. Simpson .....17 Aug 42
J. H. Clements.....3 Sept 42
Assist. Surg....James Peters .....18 June 42
Clerk in Charge James C. Aldridge 31 May 42

172 DEFENCE, 72. *Chatham.*

173 DELIGHT, 4. *Brig.* *Plymouth.*

174 DESPATCH, 6. *Brig.* *Chatham, building.*

175 DEVASTATION, 6. *Steam Vessel.* *Mediterranean.*

Commander..Hastings R. Henry ...15 Sept 41
Lieutenant...Chas. G. Rigge .....17 Sept 41
Francis P. Porteous ..28 Feb 43
Master.....J. S. Wilkinson (*act.*) 14 June 42
Surgeon.....John W. Elliott.....17 Sept 41
Purser.....W. L. Norcock (*act.*)...8 Aug 42
Assist. Surg...Wm. J. Gruggen.....9 Aug 42

176 DEVONSHIRE, 72. *Chatham.*

177 DIANA, 42. *Depôt.* *Chatham.*

178 DIDO, 18. *East Indies.*

Captain.....*Hon.* Henry Keppel ...30 Aug 41
Lieutenant....James Hunt.....2 Sept 41
William Tottenham....1 Dec 41
Edmund H. Gunnell..29 June 42
Master.....James E. Elliott .....26 Oct 42
Surgeon.....Anthony Donoghoe....3 Sept 41
Purser.....James Chimmo .....15 June 42
Assist. Surg...John Simpson (*a*)*m.d.*15 Sept 41

179 DOLPHIN, 3. *Brigantine.* *Portsmouth.*

180 DONEGAL, 78. *Portsmouth.*

181 DOTEREL, 1. *Steam Vessel.* *Holyhead.*

Master Com. .John Grey (*act.*).....1 April 39
2nd Master...Henry Parry (*act.*)...30 Aug 42

183 DOVER, 1. *Steam Vessel.* *Dover.*

Master.....E. Lyne (*act.*) .....1 July 38

185 DREADNOUGHT. *Seamen's Hospital Ship.* *Greenwich.*

Digitized by Google

186 DRIVER, 6. *Steam Vessel.*
East Indies.

Commander ..Samuel F. Harmer...30 Aug 41
Lieutenant....Thomas Kisbee .....7 Sept 41
Thomas H. Downes...31 Aug 41
1st Lieut. Mar. G. G. Alexander .....3 Mar 42
Master .....John Jarvis.....31 Aug 41
Surgeon .....William Houghton....2 Sept 41
Purser .....Robert T. Crispin.....2 Sept 41
Assist. Surg...Thos. M. Costello (*act.*) 3 Mar 42

187 DROMEDARY.
Bermuda.

188 DRUID, 44.
East Indies.

Captain .....+Henry Smith.....30 June 40
Lieutenant ...John Currie Bynon ..10 April 39
Chas. H. Douglas....11 Mar 41
*1st Lieut. Mar.*Thomas Lemon .....12 Mar 42
James Pickard .....29 July 39
Master .....
Chaplain ....
Surgeon .....John Coulter, *m.d.* ..17 May 39
Purser .....Wm. Henry Breay ..10 April 39
Nav. Instructor } William Searle, B.A. 19 June 39
& Schoolmaster }
Assist.-Surg. .Robert Pottiuger .....3 May 39

189 DRYAD, 42. *Receiving Ship.*
Portsmouth.

190 DUBLIN, 50.
Flag Ship.
South America.

Captain .....John J. Tucker .....26 May 41
Commander ..Gordon G. Macdonald.28 Nov 42
Lieutenant ...Berry Haines.....11 May 41
John R. Rodd .....19 Aug 41
James A. Mends .....11 Jan 42
Henry S.N. Micklethwait 7 Feb 42
George R. Wolrige ...28 July 42
Granville R. Moyle....19 Dec 42
John Clavell. F.L. ....20 May 41
Additional,...William R. Brooman ..1 Jan 42
Benj. P. Priest .....29 Mar 42
Samuel H. Derriman ..2 Dec 42
Capt. Mar.... *Stephen Giles .....22 May 41
*2nd Lieut. Mar.*Gerard Montagu .....21 May 41
Master .....Will. R. Madge (*act.*) 11 May 41
Chaplain.....Roland Wilson.....3 June 41
Surgeon.....Jas. W. Johnston, *m.d.* 12 May 41
Purser .....James Sparshott .....11 May 41
*Nav. Instructor*Frederick W. Bonter ...1 Dec 42
Assist. Surg...Thomas J. Graham ..12 May 41
Edward H. Derriman. 26 July 41
Additional....John J. Acheson.....19 Nov 42
Thomas Crawford ....19 Nov 42
Charles Smith .....19 Nov 42

191 DUKE. *Quar. Service.*
Standgate Creek.

192 DUNCAN.
Standgate Creek.
(*Quarantine Service.*)

---

197 EAGLE, 50.
Chatham.

198 ECHO, *Steam Vessel.*
Portsmouth.

199 ECLIPSE. *Brig.*
(*Coast Guard Service.*)

200 EDINBURGH, 72.
Portsmouth.

201 EGERIA, 24. *Receiving Ship.*
Plymouth.

202 EGMONT, 72.
Portsmouth.

203 ELECTRA, 18. *Sloop.*
North America and *West Indies.*

Commander ..Arthur Darley .....16 Dec 41
Lieutenant ..Edmund Heathcote ..25 June 41
Master.....James B. Andrews (*act.*)
29 Mar 42
Surgeon.....Gilbert T. M. Martin (*act.*)
17 June 42
Purser .....Henry H. Chimmo....13 Aug 41
Assist. Surg...James Rae (*b*).....11 Aug 42

204 ELK, 16. *Sloop.*
Chatham, building.

205 EMERALD,
Tender to Royal George Yacht.
Portsmouth.
2nd Master ...Samuel Baggs.....22 Feb 42

206 EMULOUS.
Coast Guard Service.

207 ENDYMION, 44.
East Indies.

Captain.....+*Hon.* Frcd. Wm. Grey30 Oct 40
Lieutenant ...John B. Marsh..... 4 Nov 40
Henry T. Laye .....4 Nov 40
Henry Eden .....29 Aug 42
Thomas Woodgate....17 Nov 42
Vashon Baker .....14 Jan 41
*1st Lieut. Mar.*Penrose C. Penrose....3 July 41
Master .....John R. Aylen.....28 Oct 42
Chaplain.....W. M. H. Elwyn.....25 Jan 43
Surgeon.....
Purser.....Thomas Hookey.....27 Sept 42
Nav. Instructor William M.H. Elwyn 25 Jan 43
Assist.-Surg..Thomas Hart.....7 Nov 40

208 EREBUS. *Bomb.*
Particular Service.

Captain.....James C. Ross .....8 April 39
Commander..E. J. Bird .....12 July 42
Lieutenant...John Sibbald.....13 Aug 39
James F. L. Wood ....9 April 39
Alex. J. Smith .....12 July 42
Master.....Charles T. Tucker ....16 Sept 39
Surgeon.....Robert M'Cormick...10 April 39
Purser .....Thos. R. Hullett .....9 April 39
2nd Master ...Henry B. Yule .....20 April 39
Assist. Surg...Joseph D. Hooker.....18 May 39

209 ESPOIR, 10. *Brig.*
Plymouth.

210 ETHALION.
Harwich.

211 EUROTAS, 44.
Chatham.

212 EURYALUS. *Conv. Ship.*
Chatham.

213 EURYDICE, 26.
Portsmouth, building.

Digitized by Google

214 EXCELLENT. *Portsmouth.*

Captain.....Sir Thos. Hastings, *Kt.* 3 June 42
Commander..Arthur Lowe (*act.*)....3 June 42
Lieutenant...William Austin.....3 June 42
John O. Bathurst.....28 Oct 42
Arthur Farquhar.....3 June 42
John Hancock (*b*).....3 June 42
Richard Moorman....3 June 42
William H. Symons ..3 June 42
Edward K. Barnard ...3 June 42
Donald Mc L. M'Kenzie 18 Oct 42
Macdonald Bourchier. 14 Feb 43
Richard A. Powell....16 Mar 43
Edward D. Ashe.....15 Feb 43
George H. Gardner ...20 Mar 43
1st Lieut.Mar. E. T. P. Shewen .....7 April 42
*2nd Lieut.Mar.*Nev. W. De Courcy ..7 April 42
Henry W. Hall.....16 April 42
J. W. C. Williams.....13 Dec 42
Chaplain.....Thomas J. Main.....11 Nov 4_2
Surgeon.....James M'Ternan.....15 Feb 4_3
Purser.....Thomas Kerigan .....3 June 4_2
Assist. Surg...G. M. McClure, *m.d.*...3 June 4_2

215 EXMOUTH, 90. *Plymouth, building.*

216 EXPERIMENT, 2. *Steam Vessel. Lakes of Canada.*

217 EXPRESS, 6. *Brig. Falmouth.*

Lieut. Com...Edward Herrick.....4 Jan 40
Master.....Samuel Libby .....14 Mar 36
Assist. Surg...Alex. Browning.....27 Sept 37

221 FAIR ROSAMOND, 2. *Schooner. North America* and *West Indies.*

Lieut. Com...Arch. G. Bulman.....8 April 41
2nd Master..John N. Willis.....11 June 41
Assist. Surg..William M'Mahon.....2 Mar 42
*Clerk in Charge*E. S. F. Chesman ...14 April 41

222 FAME, 74. *Marine Barrack Ship. Pembroke.*

223 FANNY. *Tender. Portsmouth.*

2nd Master....George Allen ..... 20 Feb 43

224 FANTOME, 16. *Sloop. South America.*

Commander...P. G. Haymes .....18 Dec 41
Lieutenant....Robert W. Suckling .14 June 42
Richard S. Smith ....15 June 42
Master.....Henry Harper (*act*). 18 June 41
Surgeon.....Wm. T. Rogers .....22 Mar 41
Purser.....David F. Clow (*act.*)...8 Aug 42
Assist. Surg...Daniel Coulter (*m.d.*). 19 Dec 39

225 FAVORITE, 18. *Sloop. East Indies.*

Commander..Thos. R. Sullivan.....25 June 40
Lieutenant...Gust. A. Ellerman....30 Mar 42
Master.....Thos. B. Codnor.....17 Aug 38
Surgeon.....Alexander Kilroy....15 April 38
Purser.....
Assist. Surg...George F. Munro .....30 Aug 37

226 FAWN. *Tank Vessel. Cape of Good Hope.*

227 FEARLESS, 1. *Steam Vessel. Woolwich.*

Commander.....Wm. L Sheringham. 1 Jan 43
Lieutenant.....William V. Read ....1 Jan 43
James Wood (*d.*)....1 Jan 43
Master.....John S. Taylor.....1 Jan 43
2nd Master.....W. H. P. Green....23 Feb 43
Assist. Surg.....Wm. P. Banks, *m.d.*..30 Jan 43
Clerk in charge..William B. Scott.....1 Jan 43

228 FERRET, 6. *Brig. Coast of Africa.*

Commander..Josiah Oake.....1 Dec 41
Lieutenant...Robert K. C. Jenkins ..8 Dec 41
Henry T. Smith .....5 Jan 42
Master.....John D. Taylor (*act.*) .26 Mar 42
Surgeon.....William White.....5 Jan 42
Purser.....Frederick Mundy (*act*) 4 Jan 42
Assist. Surg. ..

229 FIREBRAND, 6. *Steam Vessel. Portsmouth.*

230 FIREFLY, 2. *Steam Vessel. Woolwich.*

231 FISGARD, 42. *Plymouth.*

232 FLAMER. *Alien Service. Gravesend.*

233 FLAMER, 6. *Steam Vessel. Woolwich.*

234 FLORA, 36. *Plymouth, building.*

235 FLY, 18. *Surveying Vessel. East Indies.*

Captain.....Francis P. Blackwood 17 Nov 41
Lieutenant...Charles F. A. Shadwell 3 Dec 41
John E. F. Risk.....7 Jan 42
John M. R. Ince .....7 Mar 42
Additional....Charles B. Yule.....2 April 42
(*For Service of Bramble.*)
Master.....Fred. J. O. Evans(*act.*)23 Nov 41
Surgeon.....Alexander Muirhead..24 Nov 41
Purser.....John Bell .....20 Nov 41
Assist. Surg...Arch. Sibbald, *m.d.*...1 April 42
Additional....Alex. McClatchie (*act.*) 8 Feb 42

236 FORESTER, 3. *Brigantine. Plymouth.*

237 FORMIDABLE, 84. *Mediterranean.*

Captain.....*Sir* Charles Sullivan, *Bart.*.....14 Dec 41
Commander...Henry H. Bingham ..28 Aug 41
Lieutenant...W. C. Nowell.....16 Mar 42
Robert D. Fowler.....22 Feb 42
Hon. Mark Kerr.....9 Feb 42
R. M. Robertson .....28 Aug 41
Henry J. Douglas ....19 Nov 41
Hon. George D. Keane. 25 Aug 41
Edward F. Clarke.....1 Dec 41
Captain Mar..Charles C. Pratt .....20 Oct 42
*1st Lieut. Mar.*Richard W. Meheux ..8 Sept 41
*2d Lieut. Mar.*Hugh H. Goold.....8 Sept 41
Edward A. Wylde.....8 Sept 41
Master.....James Tonkin (*act.*) ...7 Sept 41
Chaplain.....Thomas G. Gallwey ....8 Sept 41
Surgeon.....Alick Osborne.....25 Aug 41
Purser.....George Nicholls.....23 Aug 41
Nav. Instructor & Schoolmaster. } Thomas Eastman...8 Sept 41
Assist. Surg...Oliver T. Miller .....27 Nov 41
A. W. W. Babington..30 Aug 41
Henry Weld (*act.*)....26 Jan 42

Digitized by Google

238 FORTE, 44.
Plymouth.

239 FORTH, 44.
Plymouth.

240 FORTITUDE.
Convict Hulk.
Chatham.

241 FOUDROYANT, 78.
Plymouth.

242 FOX, 42.
Portsmouth.

243 FROLIC, 16. *Sloop.*
South America.

Commander ..William A. Willis.....3 Nov. 42
Lieutenant ...Cæsar C. Powell.....29 Nov 42
Arthur Cumming .....5 Nov. 42
Charles R. Read .....5 Nov 42
Master .....Francis H. May (*act.*) 26 Jan. 43
Surgeon.....John Rees ....1 Dec 42
Purser .....Thomas Littleton .....7 Nov 42
Assist. Surg...Fysher Negus (*act.*)....8 Nov 42

244 FURY. *Steam Vessel.*
Bermuda.

249 GALATEA.
Coal Depôt, Jamaica.

250 GANGES, 84.
Sheerness.

251 GEYSER, 6. *Steam Vessel.*
Mediterranean.

Commander ..Edward J. Carpenter..18 Dec 41
Lieutenant ...Frederick H. Stevens .18 Jan 43
Francis B. Sleeman...16 Dec 41
Additional ...Edwin R. J. Balfour ...24 Oct 42
Master .....Julius Dor .....7 Sept 42
Surgeon .....Robert M'Lean .....24 Dec 41
Purser.....John Milner.....11 Mar 42
Assist. Surg...Jas. Jenkins *m.d*.....27 Dec 41

252 GIPSY. *Tender.*
Sheerness.

253 GLADIATOR, 6. *Steam Vessel.*
Woolwich, building.

254 GLEANER, 2. *Steam Vessel.*
Woolwich.

255 GLOUCESTER, 50.
Chatham.

256 GOLIATH, 80.
Chatham.

257 GORGON, 6. *Steam Vessel.*
South America.

Captain .....Charles Hotham.....25 Nov 42
Lieutenant ...Henry A. Story.....15 Dec 42
Lord Amelius Beauclerk
26 Nov 42
William Horton .....6 Dec 42
1st Lieut. Mar..Jos. F. W. Lawrence ..1 Feb 43
Master .....Henry Baker (*act.*) ...26 Nov 42
Purser .....William Young (*b*) ...28 Jan 43
Surgeon.....Peter Niddrie (*m.d.*)....1 Dec 42
2nd Master....Thomas Arundell .....10 Jan 43
Assist-Surg...Evan Evans (*act.*) .....1 Dec 42

258 GOSSAMER. *Tender.*
Sheerness.

259 GRECIAN, 16. *Sloop.*
Cape of Good Hope.

Commander....William Smyth.....19 Sept 38
Lieutenant....Wm. Fredk. Fead.....30 Oct 40
George Pyne. .....23 July 42
Master ..... William Ellis (*act*) 5 March 42
Surgeon.....James W. Wallace,
m.d. (*act.*) ..... 10 Mar 42
Purser .....James Gregory .....24 Sept 38
Assist.-Surg...

260 GRIFFON, 3. *Brigantine.*
North America and West Indies.

Lieut. Com...Charles Jenkin .....2 July 42
2nd Master...Thomas Rhind.....5 July 42
Assist.-Surg..John Laffer .....10 Aug 42
Clerk in charge James F. Phillips ....14 July 42

261 GRIPER. *Brig.*
Coast Guard Service.
Chichester Harbour.

262 GROWLER, 6. *Steam Vessel.*
South America.

Commander...Claude H. M. Buckle...7 Dec 41
Lieutenant....John Lodwick.....19 Mar 42
William S. Sanders ....9 Dec 41
Additional ...Augustus J. Woodley 29 Mar 42
Master .....John Tucker (*b*).....9 Dec 41
Surgeon .....William F. Carter *m.d.*24 Dec 41
Purser .....Patrick O'Connor .....31 Dec 41
Assist. Surg...Chas. Forbes *m.d* .....27 Dec 41

266 HAMADRYAD, 42.
Plymouth.

267 HANNIBAL, 90.
Woolwich, building.

268 HARLEQUIN, 16. *Sloop.*
East Indies.

Commander ..*Hon.* George F. Hastings
16 Aug 41
Lieutenant ...Henry G. Morris.....28 Aug 41
Samuel Fowell (*act.*) 13 May 42
Master .....Francis Edington.....18 Aug 41
Surgeon.....Charles K. Nutt.....21 Aug 41
Purser .....Charles S. Giles (*act*) 27 Sept 42
Assist. Surg...William Geo. Goldin
(*act.*). .....8 Oct 41

269 HART. *Tender.*
Sheerness.

270 HASTINGS, 72.
Portsmouth.

Digitized by Google

HAVANNAH, 38.
Sheerness.

272 HAVOCK.
Coast Guard Service.
Hamble River.

273 HAWKE, 72.
Sheerness.

274 HAZARD, 18. *Sloop.*
East Indies.
Commander..Charles Bell.....29 Sept 41
Lieutenant...Robert Robinson.....9 Oct 41
David Robertson.....1 Oct 41
Master.....F. W. Paul .....1 Oct 41
Surgeon.....John W. Bowler.....6 Oct 41
Purser.....W. A. Harries.....1 Oct 41
Assist. Surg...

275 HEBE, 42. *Convict Ship.*
Woolwich.

276 HECATE, 4. *Steam Vessel.*
Mediterranean.
Commander...James H. Ward.....14 Sept 40
Lieutenant...John P. Carroll .....15 Sept 40
Jos. J. Dorsford ....16 April 42
Master.....John Cater.....15 Sept 40
Surgeon.....John Maconchy .....21 Oct 40
Purser.....William Wilkins.....31 Aug 41
Assist.-Surg..John Acton .....22 Sept 40

277 HECLA, I. *Steam Vessel.*
Woolwich.
Commander ..John Duffill .....21 Jan 42
Lieutenant...William Critchell .....1 Mar 42
John A. P. Price.....13 Mar 42
Master.....Hugh J. Sclater.....24 Jan 42
Surgeon.....Samuel Donnelly .....8 Feb 42
Purser.....George P. Rickord....25 Jan 42
Assist. Surg.. George R. West (*act.*)..8 Feb 42

278 HELENA, 16. *Sloop.*
Pembroke, building.

279 HERALD, 26.
East Indies.
Captain .....†Joseph Nias.....24 May 38
Lieutenant....Graham Gore.....28 Oct 40
Henry King (*act.*)...12 Sept 42

1st Lieut. Mar.
Master .....Joseph Chegwyn (*act.*)
25 April 42
Surgeon .....Robt. A. Bankier(*act*) 29 July 41
Purser .....John Nott .....15 June 42
Assist. Surg...Henry Willan (*act.*)...22 Jan 42

280 HERCULES, 72.
Sheerness.

281 HERMES, 2. *Steam Vessel.*
Chatham.

282 HEROINE, 6. *Brig.*
Coast of Africa.
Lieut.-Com. ..Thomas D. Stewart...30 Aug 41
2nd Master ...Stephen Spain (*act.*) ..7 Sept 41
Assist. Surg...Charles T. S. Kevern. 6 Sept 41
Clerk in charge Robert E. Malone....13 Jan 42

283 HERON, 16. *Sloop.*
Chatham, building.

284 HIBERNIA, 120.
Portsmouth.

285 HIND.
Plymouth.

286 HINDOSTAN, 78.
Plymouth.

287 HOGUE, 72.
Chatham.

288 HOPE, 4. *Brig.*
Plymouth.

289 HOPE. *Tender.*
Sheerness.

290 HORATIO, 44.
Sheerness.

291 HORNET, 6. *Brigantine.*
North America and West Indies.
Lieut.-Com. ..Robt. B. Miller. .....9 Mar 39
Master .....James B. Andrews....26 Mar 40
Assist.-Surg..William D. Kerr *m.d.* 16 June 42
Clerk in charge Helier Snow .....30 July 42

292 HOTSPUR, 44.
Plymouth.

293 HOUND, 6. *Brig.*
Woolwich, building.

294 HOWE, 120. *Flag Ship.*
Mediterranean.
Captain.....Robert Smart, K.H...25 Aug 41
Commander..Jas. Vashon Baker .....1 Oct 40
Lieutenant...Richard Dowse .....1 Oct 40
John Hay (*c*) .....5 Nov 40
Augustus Gordon.....1 Oct 40
Perceval Baskerville....1 Oct 40
George Morritt .....1 Oct 40
Benjamin Sharpe .....1 Oct 40
Arthur Barrow.....13 July 42
Reg. J. J. G. Macdonald
15 Feb 42
Graham E. W. Hamond, F. L.
13 Jan. 42
Captain Mar. Thomas Park.....29 Aug 39
1st Lieut. Mar. Robert B. Puddicombe 26 Aug 39
Nicholas Moore.....13 Nov 40
Master.....Joshua Taylor (*act.*)....1 Oct 40
Surgeon .....Alex. S. Allen *m.d.* ...24 Aug 42
Chaplain.....John H. Theed.....26 Oct 40
Purser.....Thomas Stones.....13 Aug 40
Nav. Instructor & Schoolmaster } John Gowan .....15 April 41
Assist. Surg...Fredk. N. Slight, *m.d.*...4 Dec 39
George A. Nicolls.....13 Sept 41
Charles A. Anderson, *m.d.*
3 May 42

Digitized by Google

295 HUSSAR, 46. *Receiving Ship.*
Chatham.

296 HYACINTH, 18. *Sloop.*
Sheerness.

297 HYDRA. 4. *Steam Vessel.*
Woolwich.

302 ICARUS, *Brig.*
Lymington.
Coast Guard Service.

303 ILLUSTRIOUS, 72. *Flag Ship.*
North America and *West Indies.*

Captain.....	John E. Erskine	6 Aug 41
Commander..	Arthur Forbes	18 Aug 41
Lieutenant...	Charles H. Beddoes....	6 Aug 41
	R. Strode Hewlett.....	10 Aug 41
	William H. Kennedy..	18 Aug 41
	Gilbert B. Rutherford..	6 Aug 41
	Thomas Sibbald.....	13 Oct 41
	Jas. E. Katon F.L. (*act*)	17 June 42
Additional....	William T. Rivers	15 Sept 41
	John Strellell.....	15 Sept 41
	Herbert L. Griffiths...	5 April 42
	Samuel Merrish.....	15 Sept 42
	John A. Pritchard ...	15 Sept 42
	Malcolm R. Dyett	11 Mar 43
Captain Mar.	Hugh Evans	17 Aug 41
1st Lieut. Mar...	P. H. Fellowes.....	12 Feb 42
	Charles F. Menzies...	17 Aug 41
Master.....	Charles Pope.....	11 Nov 41
Surgeon.....	Gilbert King, *m.d.* (*Deputy Inspector*).....	12 Aug 41
Chaplain.....	Allen Fielding	24 Aug 41
Purser.....	William Thompson ...	19 Sept 42
Nav. Instructor & Schoolmaster.	Alfred W. Lane, M.A.	24 Aug 41
2nd Master...	Henry Dormer	18 Feb 42
Assist. Surg..		
Additional....	Jas. Clark, *m.d.*.....	27 Aug 41
	James Laird	8 Sept 41
	James W. Moffatt	19 Nov 42
	Augustus Slight.....	19 Nov 42
	James Walsh, *m.d.*....	19 Nov 42
	John Findlay	1 Dec 42
	Wm. D Ewan *m d.* (*act*)	5 Jan 42
	Richard D. Mason.....	9 Feb 43

304 IMAUM, 72. *Receiving Ship.*
Jamaica.

Commodore...	*Hon.* H. D. Byng	26 July 42
Commander ..	John Paget.....	26 July 42
Lieutenant....		
Master	George Biddlecombe .	29 July 42
Surgeon.....	George Burn, *m.d.*....	1 Aug 42
Purser.....	William Bailey.....	26 July 42
Assist. Surg ..		
Additional. ..	David Thompson (*b*) *m.d.*	3 Aug 42

305 IMPLACABLE, 72.
Plymouth.

306 IMPREGNABLE, 104.
Mediterranean.

Captain.....	†Thomas Forrest	27 Oct 40
Commander..	William C. Phillott...	18 Aug 41
Lieutenant ...	Cumberland Hudaway .	27 Oct 40
	Chas. J. F. Campbell ..	27 Oct 40
	William Morris (*b*)....	6 Aug 41
	Thomas Etheridge	27 Oct 40
	W. C. Chamberlain....	18 Jan 42
	Leopold G. Heath	24 Dec 40
	Edw. M. Hogge.....	14 Oct 42
Capt. Mar....	George Griffin.....	16 Oct 42
1st Lieut. Mar.	Hamilton Fleming.....	7 May 39
	Richard S. Busce....	14 April 40
	John P. Stevens.	28 Oct 40
Master	W. H. Thompson.....	3 July 41
Chaplain.....	Robert Thompson	4 May 41
Surgeon.....	William Leyson	27 Oct 40
Purser	David Clow.....	27 Oct. 40
Nav. Instructor & Schoolmaster	Robert M. Inskip...	18 May 41
Assist. Surg..	Henry Trevan	27 Oct 40
	Walter Parsons	2 Aug 41

307 INCONSTANT, 36.
Portsmouth.

Captain.....	Frederick T. Michell ..	4 Aug 41
Lieutenant....	Jacob Sankey	7 July 38
	Colin Y. Campbell....	5 Mar 40
	Charles J. Balfour	8 April 39
	Edward F. T. Roberts.	30 Nov 41
	Alexander C. Gordon ..	18 Oct 42
1st Lieut.-Mar.		
2d Lieut. Mar.	Robert Boyle.....	4 Dec 41
Master	J. G. Mugford (*act.*).	14 June 42
Chaplain	John M. Edwards.....	4 April 42
Surgeon.....	John A. Mould	15 May 42
Purser.....	Frank Harger.....	23 April 40
Nav. Instructor	Anth. Salkeld	17 Dec 42
Assist. Surg....	George G. Creighton ..	17 Feb 40

308 INDUS, 78.
Mediterranean.

Captain	*Sir* James Stirling, *Kt.*	30 Oct 40
Commander ..	Jeffery W. Noble.....	4 Jan 42
Lieutenant....	Jas. G. McKenzie.....	31 Oct 40
	Edwin W. Sanders	18 Dec 41
	William K. Hall.....	17 Sept 41
	Edmund M. Leycester	19 April 42
	Robert Willcox.....	18 April 42
	George C. Fowler.....	8 Dec 42
Capt. Mar....	Samuel Garmston	6 Nov 40
1st Lieut. Mar.	*Robert Hockings.....	6 Nov 40
	George B. Rodney	17 Aug 41
Master	Andrew W. Quinlan...	30 Nov 40
Chaplain.....	William G. Tucker....	11 Feb 42
Surgeon	David Finlay.....	5 Nov 40
Purser.....	John Palmer (*act.*).....	8 Aug 42
Nav. Instructor & Schoolmaster	Alex. Gerard	19 April 41
Assist. Surg...	Francis P. Pascoe.....	31 May 41
	Robt. Willcox	16 Sept 42

309 INDUSTRY. *Chapel.*
Isle of Man.

310 INFERNAL, 6. *Steam Vessel.*
Woolwich, building.

311 INFLEXIBLE, 6. *Steam Vessel.*
Pembroke, building.

312 INVESTIGATOR.
Woolwich.
(*Thames Police.*)

Digitized by Google

313 INVINCIBLE, 72.
Plymouth.

314 IPHIGENIA.
Lent to the Marine Society.
Deptford.

315 IRIS, 26.
Coast of Africa.

Captain.....G. Rodney Mundy.....4 Oct 42
Lieutenant...Pelhd Hart Dyke.....2 Nov 40
Henry Jenkins Robins .31 Oct 40
James Dirom.....7 Sept 42
Thomas E. Symonds ..17 Mar 41
1st *Lieut. Mar.*Edgar Walter .....21 Jan 41
Master .....William J. Wood .....7 Nov 40
Surgeon .....James E. Goodridge....9 Dec 40
Purser .....Samuel H. Manley.....31 Oct 40
Assist. Surg. .Robert Grahame .....7 Nov 40
Additional...Richard Galvin (*act.*)..27 Nov 41

316 IRRESISTIBLE, 80.
Chatham, building.

317 ISIS, 44.
Cape of Good Hope.

Captain.....✠✠✠*Sir* John Marshall, *Kt.* K.C.H. .....18 Aug 41
Lieutenant ...George Lavie .....12 July 42
William G. Luard ....16 Nov 41
Henry Probyn.....16 Sept 41
Hon. J. W. S. Spencer..7 Dec 41
Henry Trollope.....21 May 42
1st *Lieut Mar.*John Mitchell .....24 Aug 41
2d *Lieut. Mar.*William Hutchison ...24 Aug 41
Master.....Charles F. Cox (*act.*).19 Aug 41
Chaplain ....Arthur Browne .....1 Nov 41

Surgeon.....Charles H. Fuller....21 Aug 41
Purser.....Robert Wilson.....19 Aug 41
Assist. Surg..Edward G. Irving, *m.d.* 21 Aug 41

321 JANUS, 6. *Steam Vessel.*
Pembroke, building.

322 JASEUR, 16. *Sloop.*
Portsmouth.

323 JASPER, 1. *Steam Vessel.*
Pembroke.

Master Com. .Edward Rose.....18 April 37
2nd *Master*...John T. Crout.....18 April 37

324 JAVA, 50.
Portsmouth.

325 JUNO, 26.
Pembroke, building.

326 JUPITER, 12. *Troop Ship.*
East Indies.

Master-Com...G. B. Hoffmeister . ....6 Feb 42
2nd *Master*...Jabez S. Bensted .....9 June 40
G. H. Forster.....28 Nov 41
Assist. Surg...William Crofton .....28 April 40

327 JUSTITIA. *Convict Hulk.*
Woolwich.

KANGAROO, 6. *Brig.*
Chatham, building.

328 KENT, 76.
Plymouth.

329 KITE, 2. *Steam Vessel.*
Coast of Africa.

Lieut.-Com...William M. J. G. Pasco 18 May 42
2nd *Master*...Robert Fuller .....14 Feb 42
Assist. Surg...John King.....1 Mar 42
*Clerk in charge*G. A. Stewart .....16 Feb. 42

331 LANCASTER, 50.
Plymouth.

332 LAPWING, 4. *Brig.*
Plymouth.

333 LARK, 2. *Schooner.*
North America and *West Indies.*
Surveying Service.

Lieut. Com....George B. Lawrence...15 Feb 43
2d *Master* ....Thomas Earl (*act.*)..19 July 42
Assist. Surg...James C. Walsh.....21 July 22
*Clerk in charge.*John Hayward (*act.*) 19 July 42

334 LARNE, 18. *Sloop.*
Sheerness.

335 LATONA, 42.
Chatham.

336 LAUREL, 42.
Portsmouth.

337 LAVINIA.
Liverpool.
Quarantine Service.

338 LEDA, 44.
Plymouth.

339 LEONIDAS, 42.
Sheerness.

340 LEVEN, 24. *Receiving Ship.*
Limehouse.

341 LEVERET, 10. *Brig.*
Plymouth.

342 LEVIATHAN. *Conv. Hulk.*
Portsmouth.

343 LIBERTY, 16. *Sloop.*
Pembroke, building.

344 LIGHTNING, 2. *Steam Vessel.*
Woolwich.

Lieut. Com....William Winniett .....1 Jan 43
2nd *Master*...William Roberts .....1 Jan 43
Assist. Surg...Hugh T. S. Beveridge, *m.d.* .....1 Jan 43

345 LILY, 16. *Sloop.*
Cape of Good Hope.

Commander..George Baker .....18 Dec 41
Lieutenant ..George A. Seymour ..29 May 39
Charles G. Crawley ..28 May 39
Master.....Wm. T. Wheeler.....28 May 39
Surgeon.....Maurice T. Weat .....24 Oct 42
Purser.....Edward Ward .....28 May 39
Assist. Surg...James J. Paul .....6 June 39

346 LINNET, 6. *Brig.*
Falmouth.

Lieut. Com.....Francis R. Coghlan ..13 May 41
Master.....Peter Francis.....19 Mar 42
Assist. Surg...Leonard D. Buchanan.19 Dec 40

Digitized by Google

347 LION. 80.
Pembroke, building.

348 LIVELY. 46. *Receiving Ship.*
Plymouth.

349 LIZARD. 3. *Steam Vessel.*
Mediterranean.
Lieut. Com.....Charles J. Postle.....12 Jan 42
2nd Master...George S. Hall.....21 Feb 42
Assist. Surg....William R. Dalton ...19 Dec 40
*Clerk in charge.*George S. Singer .....3 Mar 42

350 LOCUST. 3. *Steam Vessel.*
Mediterranean.
Lieut. Com.....John Lunn .....12 Oct 40
2nd Master...William Squire.....15 Jan 42
Assist. Surg...John Caldwell *m.d.*.....10 Feb 42
Clerk in charge. William B. Pearce ...26 Dec 40

351 LONDON, 92.
Sheerness.

352 LOUISA. *Cutter.*
East Indies.

353 LUCIFER, 2. *Steam Vessel.*
Coast of Ireland.
Captain.....Fredk. W. Beechey.....7 May 40
Commander....Henry M. Denham....15 Jan 42
Lieutenant....William Pretyman.....27 Feb 41
Additional ...George Williams.....7 Feb 42
Addl. Lieut...Adolphus G. Edye.....1 Sept 41
Master.....Lucius C. Bailey.....21 April 41
Assist. Surg....John Reid.....14 Feb 42
Clerk in charge Samuel Winter.....7 May 40

354 LYNX. 3. *Brigantine.*
Lisbon.
Lieut.-Com....Godolphin J. Bursiem.20 Aug 41
2nd Master....Thomas Hunt.....28 Aug 41
*Assist. Surgeon*Patrick Slevin (*act.*)....8 Oct 41
*Clerk in charge*E. D. Atkins.....28 Aug 41

355 LYRA, 4. *Brig.*
Plymouth.

357 MADAGASCAR, 44.
Coast of Africa.
Captain.....John Foote.....18 Aug 41
Lieutenant...Walter Reid.....12 Aug 41
George Kenyon .....20 Oct 41
Octavius Cumberland...3 Dec 41
C. J. Brickdale .....1 July 42
Henry R. Foote..... .25 Oct 42
Augustus F. Kynaston 28 Nov 42
Additional...Justus B. Kouyatra ....2 Aug 42
Samuel J. Brickwell..28 July 42
Thomas J. Smyth .....1 Aug 42
*1st Lieut. Mar.*J. A. Stewart.....28 Aug 41
*2nd Lieut. Mar.*G. W. Forbes .....28 Aug 41
Master .....Charles Gahan.....12 Aug 41
Chaplain.....H. B. Illingworth ...25 June 42
Surgeon.....John Read.....17 May 42
Purser.....William Reeve.....12 Aug 41
Nav. Instructor George Brand.....16 May 42
2nd Master...W. H. T. Green.....16 Nov 40
Assist. Surg....William Browne, *m.d.* 19 Feb. 42
Additional....Lawrence Campbell...19 Nov 42
James Davidson .....19 Nov 42
John Bernard.....1 Dec 42
Matt. Burton, *m.d.*.....19 Nov 41

MADRAS, 80.
Bombay, building.

358 MÆANDER, 44.
Chatham.

359 MAGICIENNE, 24.
Mediterranean.
Captain.....Richard I. Warren ....4 Aug 41
Lieutenant...Balchen F. West .....16 July 42
Charles B. Warren ...17 Feb 40
Herbert G. Austen....30 Nov 41
Matthew Connolly ...27 June 42
*1st Lieut. Mar.*G. Evans Hunt.....18 Feb 40
Master.....William H. Emes.....13 Feb 40
Surgeon.....George D. Maclaren..15 Feb 40
Purser.....Richard Singer.....13 Feb 40
Assist. Surg....Ebenez. J. Brown.....8 April 41

360 MAGNET, 4. *Brig.*
Plymouth.

362 MAGPIE. 2. *Surveying Vessel.*
Mediterranean.
Commander...Thomas S. Brock.... 24 Mar 42
Master.....John Stokes (*act.*)...30 April 42
Assist. Surg....James M'Craith, M.D. 28 June 26
*Clerk in charge.*Augustus Gilbert ....22 Feb 39

363 MAIDSTONE, 42. *Coal Depôt.*
Portsmouth.

364 MAJESTIC, 80.
Chatham, building.

365 MALABAR, 72.
South America.
Captain.....**Sir George R. Sartorius, *Kt.*.....19 Aug 41
Commander ..John Macdonell.....24 Aug 41
Lieutenant....Wymond Hamley....20 Aug 41
John Sanderson (*b*)...30 Aug 41
Walter F. Robinson...20 Aug 41
George P. Mends ..... 8 Sept 41
Charles W. Hallett ....2 May 42
Lindsay P. Burrell.....4 Jan 43
Capt. Mar....George Spurin .....30 April 42
*1st Lieut. Mar.*Henry Vario .....4 May 42
Henry E. Delacombe...4 Sept 41
Master.....John C. Barlow .....20 Aug 41
Chaplain.....
Surgeon.....Alexander Stewart (*b*) 12 Nov 41
Purser.....George B. Harrison...20 Aug 41
Nav. Instructor & Schoolmr. } William S. Harvey .14 Dec 41
2nd Master...Horatio Norway.....3 Nov 41
Assist. Surg....Robert Hayward.....21 Aug 41
Ernest Elliott.....21 Aug 41

366 MARINER, 6. *Brig.*
Pembroke, building.

367 MARS, 80.
Chatham, building.

368 MARTIN, 6. *Brig.*
Pembroke, building.

369 MASTIFF. 2. *Surveying Vessel.*
Orkney Islands.
Master Com...George Thomas.....19 Jan 40
Master.....James Wells .....30 Jan 40
2nd Master...Gillies A. Macbean ...17 Mar 42
Assist. Surg....Alex. Borthwick, *m.d.* 7 April 42

Digitized by Google

370 MEDEA, 4. *Steam Vessel.*
Mediterranean.
Commander..Frederick Warden.....12 Aug 40
Lieutenant..Gillmore Hervey.....26 Aug 40
Henry Warren .....14 Feb 41
Master.....George Wilson .....15 Sept 40
Surgeon.....James Salmon .....3 May 41
Purser.....James S. Mounstevens..18 Aug 40
Assist. Surg...Samuel W. Webb.....28 Aug 40

371 MEDINA, 2. *Steam Vessel.*
Liverpool.
Master Com...William Smithett(*act.*)15 April 40
2nd Master ..John Dillon .....15 April 40

372 MEDUSA, 2. *Steam Vessel.*
Liverpool.
Lieut. Com....John P. Philipps .....8 Aug 39
2d Master.....Benj. Renaud.....24 Aug 42

373 MEDWAY, 72.
Plymouth.

374 MEGÆRA, 2. *Steam Vessel.*
North America and West Indies.
Lieut. Com....George Oldmixon.....10 Nov 42
2nd Master...Thomas Griffiths.....21 Nov 42
Assist. Surg...Robert Bernard .....16 Nov 42
*Clerk in charge*Edw. S. F. Cheeseman19 Nov 42

375 MELAMPUS, 42.
Plymouth.

376 MELVILLE, 72.
Portsmouth.

377 MENAI, 26. *Receiving Ship.*
Portsmouth.

378 MENELAUS.
Standgate Creek.
Quarantine Service.

379 MERCURY, 42.
Chatham.

380 MERCURY. *Tender.*
Portsmouth.
2nd Master....James Scarlett.....5 Oct 41

381 MERLIN, 2. *Steam Vessel.*
Liverpool.
Lieut. Com...Edward Keane.....5 Feb 42
2nd Master ..William F. Hains .....23 Feb 42

382 MERMAID, 42.
Chatham.

383 MERSEY, 26. *Receiving Ship.*
Portsmouth.

384 MESSENGER, 1.
Steam Vessel.
Woolwich.

385 METEOR, 2. *Steam Vessel.*
Sheerness.
Lieut. Com...George Buttler.....13 July 42
2nd Master..John Way .....18 July 42
*Assist. Surg.*William R. Cockburn ..16 Mar 42

386 MILFORD.
Quarantine Service.
Milford.

387 MINDEN, 20. *Hospital Ship.*
East Indies.
Captain.....Michael Quin .....29 Nov 41
Lieutenant..Arthur Mellersh .....9 Feb 42
Humphrey J. Julian ....1 Dec 41
John W. Dorville .....8 Dec 41
William H. J. Lowe ....11 Jan 42
Capt. Mar....C. W. Pearce.....19 Feb 42
*Supernumerary*A. D. L. Farrant.....19 Feb 42
Edward Rea .....22 Mar 42
2nd Lieut. Mar.E. T. T. Jones.....3 Feb 42
Supernumerary
S. L. Wilson.....19 Feb 42
R. V. Allen .....19 Feb 42
Master.....Thomas Hancorn (*act.*). 4 Dec 41
Inspector of Hospitals...John Wilson (*b*) *m.d*....2 Dec 41
Surgeon.....Alfred G. G. Tucker ....10 Dec 41
Purser .....John H. Cook .....2 Dec 41
Assist. Surg..James M. Mustard .....6 Feb 42
William Rogers.....17 Jan 42
D. B. Whipple.....10 Dec 41
Guernsey St. G. Bowen
19 Nov 42
Fred. W. R. Sadler(*act.*)29 Dec 41

388 MINERVA, 42.
Portsmouth.

389 MINOS, 1. *Steam Vessel.*
Lakes of Canada.

390 MINOTAUR, 72.
Standgate Creek.

391 MODESTE, 18. *Sloop.*
Sheerness.

392 MOHAWK. *Steam Vessel.*
Building.
Lakes of Canada.

393 MONARCH, 84.
Mediterranean.
Captain.....Samuel Chambers.....30 Oct 40
Commander..Ralph Barton.....3 Nov 40
Lieutenant ...James Yule.....31 Oct 40
Frederick Hennah.....31 Oct 40
Walter Need .....20 May 41
Charles Barker .....31 Oct 40
Joseph S. Rundle.....23 July 41
Charles J. F. Ewart..30 Nov. 41
William Rattray.....20 Sept 42
Capt. Mar....Robert Wright (2)....18 July 42
1st Lieut. Mar.J. Reid Jackson..... 6 Nov 40
Rich. G. Conolly..... 7 Nov 40
William Jolliffe.....19 Mar 42
Master.....Duncan M'Creight(*act.*)31 Oct. 40
Chaplain.....W. D. Hall.....12 July 41
Surgeon.....John Gannon .....18 June 41
Purser.....John Page Bailey .....31 Oct 40
Nav. Instructor & Schoolmaster} William Johnson ..11 Feb 41
2nd Master...David W. Keys.....31 Oct 40
Assist. Surg..James G. Buchnnan...16 Jan 43
Albert A. Jack..... 7 Nov 40
Alexander Robertson...4 Jan 43

394 MONKEY, 1. *Steam Vessel.*
Woolwich.
2d Master....William Bryant (*act.*)18 June 42

395 MONTREAL.
Lakes of Canada.

Digitized by Google

396 MULGRAVE.
Milford.
Lazaretto.

397 MUSQUITO, 16. *Brig.*
Plymouth.

398 MYRTLE, 1. *Steam Vessel.*
Dover.

402 NAIAD, 42.
Portsmouth.

403 NAUTILUS, 10. *Brig.*
Portsmouth.
Tender to Royal George Yacht.

404 NELSON, 120.
Portsmouth.

405 NEMESIS, 44.
Plymouth.

406 NEPTUNE, 120.
Portsmouth.

407 NEREUS, 42.
Plymouth.

408 NETLEY, 8.
Tender to Caledonia.
Plymouth.

409 NEWCASTLE. *Quar. Serv.*
Liverpool.

410 NIAGARA, 20.
Lakes of Canada.

Captain.....Williams Sandom...21 April 38
Commander..William N. Fowell...17 May 41
Lieutenant....James Harper.....5 Oct 39
Wm. R. Davies.....14 April 41
John W. Bedford....16 June 42
Samuel Reeve.....14 June 42
Addl. Lieut....
Capt. Mar....John Collias.....15 May 42
*1st Lieut. Mar.*Saml. N. Lowder....11 June 39
Jermyn C. Symonds....1 Feb 41
Master.....David Taylor (*act.*)....2 Jan 39
Chaplain.....Nath. Proctor .....12 July 41
Surgeon.....Alex. C. Macleroy .....6 Sept 38
Additional....Edward Newman *m.d.* 21 Aug 39
Purser.....Joseph Marsh .....17 Aug 39
Addl. Purser .Charles H. Osmer ....17 Aug 39
2nd Master ..John Imrie .....28 June 38
Assist. Surg...John Forbes.....7 July 40
Thomas Stratton, *m.d.*16 June 38
Charles Grier.....27 April 42

412 NILE, 92.
Plymouth.

413 NIMBLE, 2. *Schooner.*

414 NIMROD, 20. *Sloop.*
East Indies.

Commander ..Frederick H. H. Glasse28 June 41
Lieutenant...John V. Willyams.....11 May 40
Charles S. Norman ..29 Aug 42
Henry Chads .....14 June 41
Master.....William E. Hyne (*act.*)18 Jan 40
Surgeon.....Henry Liddell .....25 Aug 42
Purser .....W. D. Bateman .... 15 June 42
Assist. Surg...Wm. Scott, *m.d.* (*act.*) 22 Jan 42

415 NIOBE, 26.
Plymouth, building.

416 NORTH STAR, 26.
East Indies.

Captain.....✝*Sir* James E. Home,
Bart......30 Aug 41
Lieutenant....
George Johnson.....17 Sept 41
Charles R. Egerton...12 Sept 42
Dennys Lane.....17 Nov 42
Alfred J. Curtis .....8 Dec 42
*1st Lieut. Mar.*W. B. Langford.....25 Sept 41
Master.....Richard O. Stuart(*act*) 8 Sept 41
Surgeon.....Alex. Sanderson .....14 Sept 41
Purser .....K. L. Sutherland.....27 Sept 42
Assist. Surg...Wm. M'K. Saunders. 20 Sept 41

417 NORTHUMBERLAND.
Quarantine Service.
Standgate Creek.

418 NYMPHE, 46. *Receiving Ship.*
Sheerness.

421 OCEAN, 80.
Sheerness.

Captain.....Peter Fisher .....17 Dec 41
Commander..N. James C. Dunn....12 Mar 42
Addl. Com....Samuel Mercer.....17 Aug 41
(*For Packet Service at Dover.*)
Lieutenant....James Murray (*a*) ....9 Mar 43
Edward Robinson....12 May 42
John E. Cabburn....26 July 41
Robert Tucker .....1 Feb 41
Thomas Woods.....10 Nov 41
*1st Lieut. Mar.*Henry Bremer.....19 July 41
Master.....Manser Bradshaw.....1 July 38
Chaplain.....J. Butler Sanders .....1 July 38
Surgeon.....Charles Inches, *m.d.* ..27 May 40
Purser.....Edward T. Hooper .....1 Sept 41
Addl. Purser..William B. Busden...11 June 42
(*For Packet Service at Dover.*)
Assist. Surg...John M. Minter .....22 Jan 42

422 ORESTES, 18. *Sloop.*
North America and *West Indies.*

Commander.. ✱*Hon.* Swynfen T. Carnegie
.....20 Aug 42
Lieutenant...William Thorp .....27 Aug 42
Francis H. Stanfell ...27 Aug 42
Gerard J. Napier .....27 Aug 42
Master.....George H. K. Bower ..27 Aug 42
Surgeon.....John Andrews .....19 Oct 42
Purser .....Frederick Brady.....27 Aug 42
Assist. Surg...John D. Macdonald...14 Jan 43

423 OTTER, 1. *Steam Vessel.*
Holyhead.

Lieut.-Com...H. Paget Jones .....1 April 39
2nd Master...George Collier.....2 Mar 43

424 OWEN GLENDOWER, 38.
Convict Ship.
Gibraltar.

425 PALLAS, 42. *Coal Depôt.*
Plymouth.

Digitized by Google

426 PANDORA, 6. *Brig.*
Plymouth.

Lieut.-Com....Charles H. Lapidge...24 Nov 41
2nd Master ..John Hughes .....2 Nov 41
Assist. Surg...Walter Lawrance *(act.)* 8 Oct 41
*Clerk in charge*John Chapman.....29 Dec 41

428 PARTRIDGE, 10. *Brig.*
South America.

Lieut.-Com. ..John T. Nott .....8 Dec 41
2nd Master....William Diaper .....30 July 41
Assist. Surg...James A. Miller.....11 Jan 38
Clerk in charge Charles F. Turner...18 June 41

429 PEARL, 20. *Sloop.*
South America.

Commander..Richard H. Stopford ..18 Dec 41
Lieutenant ...Baldwin A. Wake.....4 Feb 40
Charles Moore.....25 Nov 41
W. G. Cunningham ..21 June 42
Master .....F. F. M. Strong .....15 Jan 42
Surgeon.....Anthony Yeoman, *m.d.* 10 Oct 40
Purser .....Joseph T. Hemer ..... 4 Feb 40
Assist. Surg..Chas. Hartmann(act.).15 Feb 40

430 PELICAN, 16. *Sloop.*
East Indies.

Commander..Philip Justice .....11 Nov 41
Lieutenant...Robert C. Whyte .....31 Oct. 40
John Daly .....20 Jan 42
John M. Cooke.....31 Mar 42
Master.....Richard Stokes .....31 Oct. 40
Surgeon.....
Purser .....Henry S. Collins(*act.*)27 Sept 42
Assist. Surg..Thomas C. Miller ....15 Aug 42

432 PELTER.
Coast Guard Service.

433 PEMBROKE, 72.
Portsmouth.

434 PENELOPE. *Steam Vessel.*
Chatham.

435 PENGUIN, 6. *Brig.*
Falmouth.

Lieut. Com...Walter Leslie.....5 Nov 41
Master.....Jeremiah Ryan..... 21 April 42
Assist. Surg..Thomas Compton ....29 Aug 39

436 PERLIN.
Quarantine Service.
Liverpool.

437 PERSEUS.
Off the Tower.

Lieut. Com... William Greet .....1 Jan 48
Assist. Surg. .Thomas Bell (a).....1 Jan 48

438 PERSIAN, 16. *Sloop.*
Coast of Africa.

Commander ..Thomas Rodney Eden .4 Feb 41
Lieutenant ...
Bosville J. Wilson ...24 Dec 41
A. R. Dunlap (*act.*) ...7 Sept 42
Master.....John Burdwood .....26 Aug 41
Surgeon.....John McIlroy, *m.d.* ....18 Feb 41
Purser .....Benjamin Wickham.. 19 Feb 40
Assist. Surg..

439 PETEREL, 6. *Brig.*
Falmouth.

Lieut. Com...William Crooke.....18 Aug 38
Master .....Richard Thomas .....24 Aug 38
Assist. Surg...Thomas Kincaid.....18 Nov. 39

440 PHILOMEL, 6. *Brig.*
South America.

Commander...Barth. J. Sulivan ....2 April 42
Lieutenant ...Henry C. Harston ...15 April 42
George H. Richards ..12 July 42
Master.....John F. Rees .....23 May 42
Surgeon.....William Chartres .....7 April 42
Assist. Surg...M. C. French, *(act.)* ..2 June 42
*Clerk in charge*George W. Pickthorne 8 April 42

441 PHŒNIX, 4. *Steam Vessel.*
Woolwich.

442 PICKLE, 2. *Schooner.*
North America
and
West Indies.

Lieut.-Com. ..Joseph A. Bainbridge 28 Jan 43
2nd Master...Henry Dormer (*act.*)..21 Dec 36
Assist. Surg..Robert Clarke, *m.d.*...11 Aug 42
Clerk in charge. James Shambler ....15 Dec 40

443 PIGEON, 4. *Brig.*
Plymouth.

444 PIGMY, 1. *Steam Vessel.*
Pembroke.

Lieut.-Com. ..C. Autridge.....19 June 41
2nd Master ...James G. H. Thain...18 Mar 43

445 PIKE, 1. *Steam Vessel.*
Portpatrick.

Lieut.-Com...Alex. Boyter .....4 Aug 42

446 PILOT, 16. *Sloop.*
North America and *West Indies.*

Commander ..Wallace Houstoun.....8 Aug 42
Lieutenant'...John Dunsterville....12 Aug 41
Augustus J. Burton..18 June 42
Master .....J. P. P. Warren (*act.*) 12 Aug 41
Surgeon.....
Purser .....Thos. E. Gould (*act.*) 28 July 40
Assist. Surg..Francis B. Pritchard ..14 Jan 43

447 PIONEER. *Schooner.*
Coast Guard Service.

448 PIQUE, 36.
North America and *West Indies.*

Captain.....*Hon.* Montagu Stopford 1 Aug 42
Lieutenant....John Macdougall.....13 June 42
Edward H. Kennett ..14 June 42
Thomas Hodgkinson 14 June 42
Richard R. Western 13 June 42
Horace M. Baker ....17 June 42
*1st Lieut. Mar.*William R. Searle ...18 June 42
2nd Lieut. Mar. Henry G. J. Davies..18 June 42
Master.....George Filmer (*act.*) 13 June 42
Chaplain .....William N. Snowe ....22 Nov 42
Surgeon.....William Folds.....15 June 42
Purser.....John Ward.....16 June 42
*Nav. Instructor*George Foster .....20 June 42
2nd Master ...William G. I. Stokes ..8 Sept 42
Assist. Surg....Arthur D. Milne ....15 June 42

Digitized by Google

448a PITT, 72.
Portsmouth.

449 PLOVER. *Surveying Vessel.*
East Indies.

Captain..... ✝Rich. Collinson.....19 Feb 42
Lieutenant...
William T. Bate.....19 Feb. 42
2nd Master...Cornelius Fox.....23 July 42
Assist. Surg..Henry S. Wilmott ...24 Sept 42
Clerk in charge Geo. H. Ellis .....30 Sept 42

450 PLUTO, 2. *Steam Vessel.*
Woolwich.

451 PLYMOUTH. *Yacht.*
Plymouth.

452 POICTIERS, 72.
Chatham.

Captain.....William H. Shirreff..24 Aug 41
Commander..Richard Douglas .....26 Aug 40
Lieutenant...Robert Lowry.....27 Aug 41
William N. Boyce ....28 July 40
George Spong .....19 Aug 41
W. H. Goddard.....7 July 40
Surgeon.....James Osborne.....9 Nov 42
Purser.....James Benifold .....27 Feb 43
Assist. Surg..Robert Gordon.....22 Jan 42

453. POLYPHEMUS, 1. *Steam Vessel.*
Mediterranean.

Lieut. Com..Thomas Spark .....23 Feb 43
2nd Master...Richard S. Rundle ....27 Feb 41
Assist. Surg...Alex. Armstrong, *m.d.*
(*act.*).....18 June 42
Clerk in charge Thomas D. Penrose...26 Mar 41

454 PORTLAND, 50.
Plymouth.

455 PORTSMOUTH. *Yacht.*
Portsmouth.

456 POWERFUL, 84.
Portsmouth.

457 PRESIDENT, 50.
Portsmouth.

458 PRINCE REGENT, 120.
Portsmouth.

459 PRINCE OF WALES, 110.
Portsmouth, building.

460 PRINCESS CHARLOTTE, 104.
Portsmouth.

PRINCESS ROYAL, 90.
Portsmouth, building.

461 PROMETHEUS, 1. *Steam Vessel.*
Mediterranean.

Lieut.-Com...Frederick Lowe.....23 Feb 43
2nd Master...Henry W. Pope .....21 Nov 39
Assist.-Surg..Henry Edmonds .....12 Dec 39
Clerk in charge J. P. P. Cole .....23 July 41

462 PROMPT. *Schooner.*
Coast of Africa.

463 PROSERPINE, 42.
Plymouth.

464 PROSPERO, 1. *Steam Vessel.*
Pembroke.

Lieut.-Com...
2nd Master...Peter Rundle (*act.*)...20 Dec 41

465 PYLADES, 18. *Sloop.*
East Indies.

Commander..Louis S. Tindal.....16 Oct 41
Lieutenant ...James C. M. Touzeau 14 Dec 39
William R. Rolland ..25 Sept 42

Master.....George Nosworthy.....8 June 41
Surgeon.....John Stewart.....25 Aug 42
Purser.....William P. Carrigan ..12 Dec 39
Assist.-Surg. John D. Tweeddale....14 Dec 39

466 PYRAMUS, 42. *Receiving Ship.*
Halifax.

471 QUEEN, 110. *Flag Ship.*
Mediterranean.

Captain.....George F. Rich .....30 Sept 41
Commander...William H. Kitchen ...9 Mar 42
Lieutenant ...James Cannon .....2 Oct 41
Richd. A. Oliver.....10 Mar 42
Frederick E. Johnston 2 Oct 41
Thomas H. Christian .15 Mar 42
Thomas C. Woodman .10 Mar 42
Robert T. Bedford ....22 Feb 42
Henry Temple.....10 Mar 42
Lionel R. Place.....20 Sept 42
John J. Robinson F.L. 10 Mar 42
Additional...John B. Massie .....15 July 42
Oliver J. Jones.....21 Jan 43
Alexander Hamilton..15 July 42
D. H. McNeill.....15 July 40
Geo. Newcomen .....12 Sept 40
Arthur Tower .....8 Dec 42
Frederick T. Chetham..8 Dec 42
Chas. Burrough Strong 11 Mar 43
Richd. M'K. Richardson 5 Jan 43
S. S. L. Croiton.....5 Jan 43
Edward Hardy.....18 Feb 43
John Wilson.....22 Feb 43
Capt. Mar....James Fynmore.....30 Sept 42
1st Lieut. Mar. P. T. M. Payne .....30 Sept 42
H. Crespin .....30 Sept 42
2d Lieut. Mar. Arthur Butcher .....26 Nov 42
Simon Little.....26 Nov 42
Master .....William Miller .....20 Feb 42
(*Master of the Fleet.*)
C. P. Bellamy .....23 Jan 43
Henry Davy (*act.*).....9 Aug 42
Chaplain ....George Austen.....11 Nov 41
Deputy Inspec. William C. Watt *m.d.*....4 Oct 41
Purser.....✱George V. Oughton ...5 Oct 41
Nav. Instructor Michael P. Sambell...9 Nov 42
2nd Master..Henry A. Moriarty....16 June 42
Assist. Surg...
John H. Patterson.....3 Aug 41
Charles N. Wilkinson. 18 Aug 42
James J. Martin.....28 Feb 42
Additional... Gerald Yeo (*act.*).....23 Feb 43

472 QUEEN CHARLOTTE, 104.
Portsmouth.

474 RACEHORSE. 18. *Sloop.*
Plymouth.

Digitized by Google

475 RACER, 16. *Sloop.*
Portsmouth.

RALEIGH, 50.
Chatham, building.

476 RAMILLIES. *Quar. Serv.*
Standgate Creek.

477 RANGER, 6. *Brig.*
Plymouth.

478 RAPID, 10. *Brig.*
Coast of Africa.

*Lieut. Com...*Edward C. Earle.....11 Dec 41
*2nd Master...*James Studwell (*act*)..31 Jan 42
*Assist. Surg..*W. Maitland (*act*).....29 Jan 42
*Clerk in charge.*C. H. Niblett.....11 Jan 42

479 RATTLER, 6. *Steam Vessel.*
Sheerness, building.

480 RATTLESNAKE, 2.
Troop Ship.
East Indies.

*Master Com...*James Sprent (*act.*)..18 June 41
2nd Master...
*Assist. Surg..*Edward H. Cree .....18 Sept 39

481 RAVEN, 4. *Cutter.*
Sheerness.

*Lieut.-Com...*James W. L. Shiels....26 Feb 42
2nd Master..
*Assist. Surg...*James Harvey .....19 Dec. 40
*Clerk in charge.*Chas. August. Thorne 31 Jan 43

482 REDBREAST, 12. *Quar. Serv.*
Liverpool.

483 REDWING, 2. *Steam Vessel.*
Liverpool.

*Commander..*Thomas Bevis.....5 Feb 39
(*For Packet Service at Liverpool.*)
*Lieutenant...*Charles P. Ladd .....8 Sept 41
*Purser.....*William Lawes.....12 Aug 41
(*For Packet Service at Liverpool.*)
*2nd Master ...*Samuel Stokes (*act.*).15 Sept 40

484 REINDEER, 6. *Brig.*
Gibraltar.

RENARD, 4. *Mooring Vessel.*
Chatham.

486 RENNIE. *Tender.*
Sheerness.

487 RESISTANCE, 42.
Particular Service.

*Commander ..*Charles G. E. Patey ...5 Mar 42
*Lieutenant ...*Jacob L. Young .....21 Mar 42
John M'D. Smith .....1 Aug 42
Henry Wall .....12 Nov 42
*Master.....*John Huntley.....10 Mar 42
*Surgeon.....*Hugh G. R. Page.....8 Mar 42
*Purser .....*Joseph E. Key .....10 Mar 42
*Assist. Surg...*William Hannant.....12 May 42

488 RESOLUTE. *Diving-Bell Vessel.*
Bermuda.

489 REVENGE, 76.
Sheerness.

490 RHADAMANTHUS, 2.
Steam Vessel.
Particular Service.

*Master Com...*Thomas Lees .....28 Aug 41
*2d Master....*Thomas C. Pullen.....18 Mar 43
Assist. Surg.., William M'Crea .....6 Nov 42

491 RHIN. *Quar. Service.*
Standgate Creek.

492 RINGDOVE, 16. *Sloop.*
North America and *West Indies.*

Commander ..Sir Wm. Daniell, *Kt...*26 Jan 42
*Lieutenant ...*G. G. Philipps .....9 Mar 42
John R. Thompson ...22 Mar 42
Edward J. L. Cooper .2 April 42
*Master .....*W. C. Pettigrew.....21 April 42
*Surgeon .....*George Mackay *m. d.* 29 Jan 42
*Purser. .....*William Drury.....4 Mar 42
*Assist. Surg...*George Pizey (*act*) ...12 Feb 42

493 ROCKET. *Steam Vessel.*
Portsmouth.

494 RODNEY, 92.
Portsmouth,

*Captain .....*Robert Maunsell....13 May 40
*Commander ..*Henry Broadhead....24 June 42
*Lieutenant....*John R. Baker .....13 May 40
St. Leger Aldworth..16 April 42
David Miller .....6 July 40
Charles D. O'Brien ...17 Oct 42
Richard Hoops.....24 Jan 41
Edmund M. Lyons ....1 Mar 42
Joseph G. Biekford ...30 Nov 41
*Captain Mar..*Edmund Heale.....19 May 40
1st Lieut......Walter Cosser.....22 May 40
John W. Wearing .....2 Mar 42
2nd Lieut......H. W. Gwyn .....5 Mar 42
*Master .....*Saml. S. Flinn (*act.*) .13 May 40
*Chaplain .....*Thomas Wm. Bennett 26 Sept 41
*Surgeon .....*James Low ....9 Feb 41
*Purser.....*R. L. Horniman.....13 May 40
Nav. Instructor & Schoolmaster } Gustavus Dittman.. 7 July 40
Assist. Surg...
Frederick Stupart.....8 April 41
Jas. P. Lawrence (*act.*) 16 Mar 43

495 ROLLA, 10. *Brig.*
Chatham.

496 ROMNEY, 30. *Receiving Ship.*
Havannah.

*Lieut. Com...*Robert Le M. M'Clure (*act.*)
16 June 42
*Surgeon.....*Richard L Birtwhistle (*act.*)
24 June 42
*2nd Master...*James T. Beckett.....11 Aug 41
Assist. Surg...
*Clerk in charge.*George G. Nelson....1 Mar 41

497 ROSE, 18. *Sloop.*
Sheerness.

*Commander..*Henry R. Sturt .....9 Mar 43
*Lieutenant...*W. H. Dobbie .....16 Mar 43
John Palmer .....10 Mar 43
*Master.....*James Rundle.....11 Mar 43
*Purser.....*Robert Louey.....11 Mar 43

498 ROVER, 18. *Sloop.*
Chatham.

Digitized by Google

499 ROYAL ADELAIDE, 104.
Plymouth.

ROYAL ALBERT, 120.
Woolwich, building.

500 ROYAL FREDERICK, 110.
Portsmouth, building.

501 ROYAL GEORGE, 120.
Sheerness.

502 ROYAL GEORGE, *Yacht.*
Portsmouth.

Captain.....*Rt. Hon. Lord* Adolphus Fitzclarence, G.C.H..17 Dec 41
Lieutenant....George Snell.....5 Oct 42
Master.....Daniel Lye.....18 Dec 41
Surgeon.....Jno. Greenish.....18 Dec 41
Purser.....Thomas Goddard.....18 Dec 41
2nd Master...E. N. Fox.....17 Dec 41
Assist. Surg...Howard R. Banks.....3 Nov 42

503 ROYALIST. *Brig.*
East Indies.

Lieut. Com....Philip Chetwode.....22 Jan 42
Assist. Surg...John A. Corbett.....15 Aug 42
Clerk in charge.John King.....30 Sept 42

ROYAL OAK, 74. *Recv. Ship.*
Bermuda.

504 ROYAL SOVEREIGN. *Yacht.*
Pembroke.

Captain.....*Sir* Watkin Owen Pell, *Kt.* 17 Dec 41
Commander..Wm. Henry Higgs ....3 May 39
(*For Packet Service at Pembroke.*)
Addl. Com.....John Kains.....5 Feb. 39
(*For Packet Service at Holyhead.*)
John L. Wynn.....9 Mar 41
(*For Packet Service at Poripatrick.*)
Master.....Edward J. P. Pearn ..28 Aug 41
Surgeon.....Isaac Noott.....1 May 41
Purser.....Edward Harris.....28 June 38
Addl. Purser..William P. Browne ...27 Dec 42
(*For Packet Service at Holyhead.*)

505 ROYAL WILLIAM, 120.
Plymouth.

506 RUBY. *Steam Vessel.*
Chatham.

507 RUSSELL, 72.
Sheerness.

---

512 SAFETY. *Receiving Ship.*
Tortola.

513 ST. GEORGE, 120.
Plymouth.

514 ST. VINCENT, 120. *Flag Ship.*
Portsmouth.

Captain.....Richard F. Rowley ...31 Dec 42
Commander..William F. Glanville..10 Jan 43
Lieutenant....William G. Buchanan.17 Oct 42
Robert W. Twies ....16 Nov 42
John Cheere.....2 Dec 41
James C. Prevost.....9 Dec 42
Douglas Reid.....18 Oct 42
Brook Young.....6 Oct 42
Chas. M. Mathison, F.L.2 Jan 43
Captain Mar. J. J. Willes.....16 Oct 41
1st Lieut......H. P. Lewin. .....16 Oct 41
J. T. Aslett.....25 Oct 41
Master.....Augustus B. McLean ..7 Feb 43
Chaplain.....John Marshall.....3 Jan 43
Surgeon.....John Drummond.....5 Oct 41
Purser.....James Nicholls.....5 Oct 41
2nd Master...
Charles Greig.....1 Nov 42
David N. Welsh (*act.*) 26 Feb 43
Assist. Surg...
William Bateman.....9 Nov 42
John H. Haire .....4 Jan 43
Additional...
Mark Hamilton (*act.*)..2 Aug 42
George H. Ryan (*act.*) 28 Dec 42
John Gallagher (*act.*)..3 Feb 43
John Andrews (*act.*) ..3 Feb 43

515 SALAMANDER, 4.
Steam Vessel.
South America.

Commander..Andrew S. Hamond..24 June 42
Lieutenant...
Robert A. E. Scott....25 June 42
Additional...Simpson H. Ricketts..16 Aug 42
Master.....J. W. R. Jenkins .....2 July 42
Surgeon.....Miller Hamilton, *m.d.* .2 July 42
Purser.....John Westwood.....4 Aug 42
Assist. Surg...James Henry (*act.*) ...4 July 42

516 SALSETTE, 42. *Recv. Ship.*
Woolwich.

517 SAMARANG, 26.
Surveying Vessel.
East Indies.

Captain.....*Sir* Edward Belcher, *Kt.*.....18 Nov 42
Lieutenant...Charles F. Wade .....2 Dec 42
Thomas Heard.....29 Nov 42
Edward A. Inglefield..25 Nov 42
Henry W. Baugh .....8 Dec 42
Master.....F. J. Loney (*act*) ....25 Nov 42
Surgeon.....Henry W. Mahon, *m.d.*26 Nov 42
Purser.....H. S. Hooper (*act.*)....25 Nov 42
2nd Master...John Richards .....23 Jan 43
Assist. Surg...Arthur Adams.....26 Nov 42

518 SAMPSON, 6. *Steam Vessel.*
Woolwich, building.

519 SAN JOSEF, 110.
Plymouth.

Captain.....Frederick W. Burgoyne 6 Aug 41
Commander...Harry L. Richards....26 Aug 40
Lieutenant....William Campbell....22 May 40
Henry Jenkins .....17 Sept 42
Thomas Shapcote .....26 Oct 41
John P. Wells .....29 Nov 39
Robert A. Newman...10 April 40
John H. Maxwell....17 Sept 42
John M. Potbury, F.L. 22 Dec 41
1st Lieut. Mar. John Phillips .....10 Sept 42
Master.....John E. Mills .....29 July 40
Chaplain.....Wm. R. Payne, *M.A.*10 June 42
Surgeon.....Wm. Donelly, *m. d.* .25 April 40
Purser.....James Johns.....31 Jan 40
2nd Master...William H. Balliston...5 Mar 41
Assist. Surg...Robert J. Scott..... 13 June 42

521 SAPPHIRE, 22. *Troop Ship.*
East Indies.

Master-Com..John R. Fittock. ....28 July 42
2nd Master...J. M. O'Brien.....10 Nov 41
William Johnston ....24 July 41
Assist. Surg...Thos. J. Layton, *m.d.* ..28 Oct 39

Digitized by Google

522 SAPPHO, 16. *Sloop.*
Plymouth.
Commander ..*Hon.* George Hope...18 Mar 43
Lieutenant....Thomas A. Alldridge.20 Mar 43
Robert Reid .. ..18 Mar 43
Master .....John J. Ball .....20 Mar 43
Purser .....Richard A. Clarke....20 Mar 43
Asst. Surg...Charles Coffey (*act.*)..28 Feb 43

523 SARACEN, 10. *Brig.*
Plymouth.

524 SATELLITE, 18. *Sloop.*
South America.
Commander..Robert F. Gambier ....2 May 42
Lieutenant ...Henry B. Davis .....21 June 42
Frederick A. Egerton..3 May 42
Alfred Young .....26 May 42
Master ..... George J. Hodges ....16 July 42
Surgeon .....Wm. H. Foster, *m.d.*...3 May 42
Purser.....Charles Walker .....3 June 42
Assist. Surg...Hugh Gamble, *m.d*...27 May 42

525 SATURN. *Quar. Service.*
Milford.

526 SAVAGE, 10. *Brig.*
Mediterranean.
Lieut.-Com.....John H. Bowker ...16 June 41
2nd Master.....W. H.Williams....16 June 41
Assist. Surg.....William Orr .....22 June 41
Clerk in charge.W. P. O'Brien ..... 16 June 41

527 SCORPION, 10. *Brig.*
Plymouth.

528 SCOURGE, 6. *Steam Vessel.*
Portsmouth, building.

529 SCOUT, 18. *Sloop.*
Mediterranean.
Commander...*Hon.* James R. Drummond
18 Dec 41
Lieutenant....George Smythe .....23 July 41
Arthur Sansum .....27 July 41
Henry Croft .....23 Dec 42
Master .....Richard Mowll .....11 June 41
Surgeon .....John Campbell, *d*.....31 Oct 42
Purser.....D. George Charles...11 June 41
Assist. Surg ..John Ternan (*act.*)...18 June 41

530 SCYLLA, 16. *Sloop.*
North America and *West Indies.*
Commander ..Robert Sharpe .....26 Jan 42
Lieutenant ...James C. Robinson....29 Mar 42
William C. Coffin.....16 Feb 42
Poole Gubbins.....8 Mar 42
Master .....William Woodyer ....29 Mar 42
Surgeon .....Charles D. Steel.....29 Jan 42
Purser .....William Morgan .....29 Jan 42
Assist.-Surg..Charles G. Campbell (*act.*)
12 Feb 42

531 SEAFLOWER, 6. *Cutter.*
Portsmouth.
Commander ..Nicholas Robilliard ..20 July 42
Lieutenant....Edmund E. Turnour ..30 Aug 42
2d Master.....George J. Gibbon.....20 July 42
Assist. Surg...James N. Derriman ..20 July 42
Clerk in charge.Robert Kelland.....20 July 42

532 SEAGULL, 6. *Schooner.*
Plymouth.

533 SEAHORSE, 44.
Plymouth.

534 SEALARK, 10. *Brig.*
Portsmouth, building.

535 SEMIRAMIS, 46.
Ordinary Depôt.
Plymouth.

536 SERINGAPATAM. 42.
Sheerness.

537 SERPENT, 16. *Sloop.*
East Indies.
Commander...William Nevill .....27 Nov 41
Lieutenant...Seymour Y. Brown ....9 Nov 41
Edward M. Noble .....2 Sept 41

Master.....W. J. B. Hilliard(*act.*) 7 Sept 41
Surgeon.....James Lambert .....2 Sept 41
Purser.....Richard A. Godson ....7 Sept 41
Assist. Surg..George S. Roberts (*act.*) 13 Oct 41

538 SHAMROCK.
Medway.
Coast Guard.

539 SHANNON, 46. *Receiving Ship.*
Sheerness.

540 SHEARWATER, 2. *Steam Ves.*
Woolwich.
Commander ..Charles G. Robinson ..31 Jan 43
Lieutenant ...Edward J. Bedford....31 Jan 43
Lieutenant ...Edgar Slade.....31 Jan 43
Master .....Jas. W. Symonds(*act.*)31 Jan 43
2nd Master...Robert Walker .....31 Jan 43
Assist. Surg...John Thomson(*c*) *m.d.* 31 Jan 43
Clerk in charge William Thomas....31 Jan 43

541 SHELDRAKE, 4. *Brig.*
Plymouth.

542 SIREN, 16. *Sloop.*
East Indies.
Commander ..William Smith (*b*).....9 Aug 41
Lieutenant ...Edward B. Nott .....18 Aug 41
Henry Bernard.....28 Oct 41

Master .....Peter Loney .....5 Nov 41
Surgeon.....Stephen Stanley.....11 June 42
Purser .....John Brickwood .....10 Aug 41
Assist. Surg...John Cockin (*act.*) ....13 Oct 41

543 SIRIUS, 42.
Portsmouth.

544 SKYLARK, 4. *Brig.*
Sheerness.
Lieut. Com...John A. Wright .....14 June 41
Master .....William J. Weatherley 28 Mar 42
Assist. Surg..Hugh O'Hagan, *m.d. (act.)*
23 April 42
Clerk in charge.G. R. Deighton,....21 April 42

545 SNAKE, 16. *Sloop.*
Mediterranean.
Commander ..*Hon.* W. B. Devereux ..6 Oct 41
Lieutenant....Henry W. Hire.....21 Jan 43
Henry C. Toby.....27 Jan 43
John Franklin.....11 June 42

Master .....Frederick Wills.....7 Oct 41
Surgeon....Thomas H. Keown.....8 Oct 41
Purser.....Cornelius Denly .....7 Oct 41
Assist. Surg..Lawrence Carey.....18 Oct 41

546 SNAPPER. *Gun Brig.*
Coast Guard Service.

547 SNIPE, 2. *Cutter.*
Plymouth.

Digitized by Google

548 SOUDAN, 1. *Steam Vessel.*
Coast of Africa.

549 SOUTHAMPTON, 50.
Chatham.

550 SPARROW, 6. *Ketch.*
Chatham.

551 SPARTAN, 26.
North America and *West Indies.*

Captain.....Hon. Charles G. J. B. Elliot.....21 Aug 41
Lieutenant....Edward Tatham .....9 Oct 41
Ross M. Floud .....21 Aug 41
Thomas H. Lysaght ..28 Aug 41
*1st Lieut. Mar.*Edward P. Snowe .....7 Sept 41
Master.....Henry J. London .....25 Aug 41
Surgeon.....Harry Goldney.....25 Aug 41
Purser.....John H. Greaves.....21 Aug 41
Nav. Instructor & Schoolmaster } James Stephen. ...13 Nov 41
Assist. Surg..Thomas Wallace.... 18 June 42

552 SPARTIATE, 76.
Plymouth.

553 SPEEDWELL. *Tender.*
Woolwich.

554 SPEEDY, 2. *Cutter.*
Sheerness.

Lieut. Com....George Beaufoy.....9 Aug 41
2nd Master...Frederick J. Kent.... 18 May 42
Assist. Surg...George Whitmarsh ...16 Mar 43
Clerk in charge. T. M. Ramage.....21 Aug 41

555 SPHYNX, 6. *Steam Vessel.*
Woolwich, building.

556 SPIDER, 6. *Schooner.*
South America.

Lieut. Com...Richard E. Pym .....5 Apr 42
2nd Master...Thomas Edwards (*act.*) 14 Apr 42
Assist. Surg...Andrew Murray.... 11 April 42
Clerk in charge. William Hickman....7 Dec 42

557 SPITEFUL, 6. *Steam Vessel.*
East Indies.

Commander..William Maitland.....14 Dec 42
Lieutenant ..Charles F. Newland ...17 Jan 43
Augustus C. Murray ..14 Dec 42
Additional ...James Willcox .....29 Dec 42
Master.....John Gurner .....24 Jan 43
Surgeon.....Morris Pritchett, *m.d.*..21 Dec 42
Purser.....W. B. V. Farror .....14 Dec 42
Assist. Surg...Marcus J. Dill, *m.d.*...21 Dec 42

559 SPRIGHTLY, 1. *Steam Vessel.*
Holyhead.

Master Com...James P. Moon (*act.*) .1 April 39
2nd Master... Robert Williams (*act.*) 30 Apr 42

560 SPY, 3. *Brigantine.*
Coast of Africa.

Lieut. Com. ..George Raymond .. 15 April 42
2nd Master....Duncan J. Loutrid.....5 Aug 41
Assist. Surg....John S. Davidson....15 Sept 41
*Clerk in charge.*Francis W. Cole.....29 July 42

561 SQUIRREL, 16. *Sloop.*
Pembroke, building.

562 STAG, 44.
Plymouth.

563 STAR, 6. *Brig.*
Plymouth.

564 STARLING, 4. *Cutter.*
Surveying Vessel.
East Indies.

Captain.....†Henry Kellett.....10 Feb 42
2d Master.....
Assist. Surg...John Davidson.....25 April 41
*Clerk in charge.*George F. Knox....11 April 42

565 STIRLING CASTLE.
Convict Ship.
Plymouth.

566 STROMBOLI, 6. *Steam Vessel.*
Mediterranean.

Commander..William Louis .....11 June 41
Lieutenant ...James Lowry .....18 Jan 42
Henry Stokes.....14 Oct 42
Master.....John Roberts .....24 Nov 40
Surgeon.....Thomas H. Nation....21 July 40
Purser.....Edward Rowe.....18 July 40
Assist. Surg....Thomas K. Beatty .....2 Jan 41

567 STYX, 6.
Steam Surveying Vessel.
Azores.

Captain.....Alex. T. E. Vidal.....15 Sept 41
Lieutenant....William Y. Gill.....4 Mar 42
Frederick W. Sidney ..20 Dec 42
Henry L. Cox.....30 Dec 42
Additional...William H. Webb.....5 Jan 43
Master .....J. E. Petley (*act*).....20 Dec 42
Surgeon.....David G. Miller, *m.d.*...18 Sept 41
Purser.....J. S. Millingham .....17 Sept 41
2nd Master...F. C. C. J. Macdonald 11 May 42
Assist. Surg...John Speer.....20 Sept 41

568 SUCCESS, 28.
Receiving Ship.
Portsmouth.

569 SULPHUR, 8. *Barque.*
Woolwich.

570 SULTAN, 72.
Portsmouth.

571 SUPERB, 80.
Plymouth.

572 SURPRISE, 46. *Convict Hulk.*
Cork.

573 SWALLOW, 1, *Steam Vessel.*
Dover.

Master Com...Robert Sherlock (*act.*) 29 Sept 38
2nd Master...Henry Cullen(*act.*)....24 Dec 38

574 SWAN, 6. *Cutter.*
Chatham.

575 SWIFT, 6. *Brig.*
Falmouth.

Lieut. Com....John Douglas.....5 July 41
Master.....James Drysdale .....14 Dec 38
Assist. Surg....George Incledon.....18 June 42

576 SWIFTSURE, 74.
Receiving Ship.
Portsmouth.

577 SYBILLE, 36.
Pembroke, building.

Digitized by Google

578 SYDENHAM. *Steam Vessel. North America* and *West Indies.*

Lieut., Com....William P. Crozier....21 June 42
2d Master....William Byford *(act.)* 14 July 42
Assist. Surg...James Mitchell, *m.d.*23 June 42
*Clerk in charge.*George Penfold.....30 June 42

579 SYLPH, 2. *Tender. Plymouth.*

580 SYLVIA, 6. *Surv. Vessel. Portsmouth. (Tender to Seaflower.)*

588 TALBOT, 26. *South America.*

Captain.....Sir Thomas R. T. Thompson, *Bart.*.....20 April 42
Lieutenant...George Harper.....3 June 42
John A. Shears ....20 April 42
Sir Francis Freeling, *Bart.* 16 April 42
2nd Lieut. Mar. William J. Burney....3 May 42
Master.....Henry Thompson....30 April 42
Surgeon.....Robert T. C. Scott....3 May 42
Purser.....Edward J. T. White .21 April 42
Nav. Instructor
2nd Master..G. M. Russell .....18 June 42
Assist. Surg...John Gordon.....9 May 42

589 TARTAR, 42. *Receiving Ship. Chatham.*

590 TARTARUS, 2. *Steam Vessel. Woolwich.*

Captain.....Frederick Bullock .....1 Jan 43
Lieutenant...John H. Weller .....7 Jan 43
George Cleaveland....8 Feb 43
Master.....John S. Pritchard .....2 Jan 43
2nd Master...W. G. Sturgess .....27 Feb 43
Assist. Surg...James Davidson.....28 Feb 43
*Clerk in charge*Charles Saunders .....2 Jan 43

591 TEES. *Church Ship. Liverpool.*

592 TENEDOS, 42. *Chatham.*

593 TERMAGANT, 3. *Brigantine. Chatham.*

TERRIBLE. *Steam Vessel. Woolwich, building.*

594 TERROR, 7. *Particular Service.*

Commander...F. R. M. Crozier(*Capt.*)11 May 39
Lieutenant....
Charles G. Phillips ...21 Sept 39
Joseph H. Kay .....15 May 39
Master.....Pownall P. Cotter.....15 May 39
Surgeon.....John Robertson (*b*)... 3 June 39
Purser.....George H. Mowbray...13 July 42
2nd Master...J. F. Davis .....7 Aug 39
Assist. Surg...David Lyall..... 6 June 39

595 THALIA, 42. *East Indies.*

Captain.....Charles Hope.....28 Aug 41
Lieutenant....Montagu Thomas.....16 Oct 41
J. P. Thurburn.....16 Sept 41
John Borlase .....25 Aug 42
Fred. B. P. Seymour ..22 Mar 42
Roger L. Curtis .....16 April 42
1st Lieut. Mar.
2nd Lieut......John Elliott .....16 Sept 41
Chaplain.....James L. Moody.....29 Oct 41
Master.....Peter Wellington *(act.)* 7 Sept 41
Surgeon.....Richard Douglas.....31 Aug 41
Purser.....Walter Clatworthy....31 Aug 41
Nav. Instructor & Schoolmaster } F. H. Needham....18 Nov 41
Assist. Surg...J. B. Nicolson *m.d.*(*act*)27 Dec 41

596 THAMES. *Convict Hulk. Deptford.*

597 THAMES. *Tender. Sheerness.*

598 THISBE, 42. *Plymouth.*

599 THUNDER, 6. *Surv. Vessel. North America* and *West Indies.*

Commander..Edward Barnett .....13 July 41
Lieutenant...Augustus C. May.....11 Jan 43
William Mottley .....21 June 42
Henry Lloyd .....19 July 42
Master.....John Scott *(act)* ....22 July 41
Surgeon.....John Ferrier .....27 July 41
Purser.....William H. Dutton....16 July 41
Assist. Surg...Fred. M. Rayner .....27 July 41

600 THUNDERBOLT, 6. *Steam Vessel. Cape of Good Hope.*

Commander..George N. Broke .....28 Nov 42
Lieutenant....George Wodehouse....28 Dec 42
William P. Jamieson...8 Feb 43
Additional....*Rt. Hon. Lord* F. H. Kerr .....7 Feb 43
Master.....James H. Ashton.....29 Nov 42
Surgeon.....Charles R. Brien, *m.d.*..30 Dec 42
Purser.....William Hamilton ....29 Nov 42
Assist. Surg...Rob. Hastings, *m.d.*....1 Dec 42

601 THUNDERER, 84. *Particular Service.*

Captain.....Daniel Pring.....28 July 41
Commander..Richard Burridge ....11 Mar 41
Lieutenant...Hector Loring ..... 1 Feb 40
Augustus S. Booth.... 1 Feb 40
Alexander Little ..... 1 Feb 40
Robert Jenner ..... 1 Feb 41
Colin C. A. Kane ....14 Feb 43
Richard Williams .....15 Dec 40
William Mould.....19 April 42
John P. Palmes.....29 Mar 42
Captain Mar.
1st Lieut. Mar.
Wm. C. P. Elliott.....12 Feb 42
2nd Lieut. Mar.
Master.....George C. Dowers *(act.)* 9 Aug 42
Chaplain.....Edw. Wolfenden.....5 Mar 42
Surgeon.....John Wilson (*c*).....15 May 42
Purser.....Richard Goodridge.... 1 Feb 40
*Nav. Instructor*Chas. Osbourne, B.A.23 Dec 42
2nd Master...James F. Beckett....10 Nov 42
Assist. Surg....
Robert Douglas.....19 Nov 42
John Jack.....18 Aug 42

602 TOPAZE, 46. *Receiving Ship. Portsmouth.*

TORONTO. *Steam Vessel. Lakes of Canada.*

Digitized by Google

603 TORTOISE, 2. *Store Ship.*
Particular Service.

Master Com...James Wood.....5 May 41
Master.....William Jeffery.....14 June 41
Surgeon.....Thomas Brownrigg..8 May 41
2nd Master...Thomas Bowen.....9 June 41
Assist. Surg...Henry J. Domville.....4 Aug 41

604 TRAFALGAR, 120.
Chatham.

605 TRAVELLER, 1. *Steam Vessel.*
Lakes of Canada.

606 TREMENDOUS, 72.
Sheerness.

607 TRINCOMALEE, 42.
Portsmouth.

608 TRIUMPH. *Quar. Serv.*
Milford.

609 TWEED, 20.
North America and *West Indies.*

Commander...Hugh D. C. Douglas...30 Oct 40
Lieutenant...J. Spencer Ellman..... 5 Nov 40
Frederick Morris.....3 Oct 42

Master.....Robert Studwell.....31 Oct 40
Surgeon.....William Lambert..... 9 Jan 43
Purser.....John Prance.....31 Oct 40
Assist. Surg...James Fisher..... 7 Nov 40

610 TYNE, 26.
Portsmouth.

611 TYRIAN, 4. *Brig.*
Plymouth.

616 UNDAUNTED, 42.
Portsmouth.

617 UNICORN, 42.
Chatham.

618 UNITE, 42. *Convict Hulk.*
Woolwich.

619 URGENT, 2. *Steam Vessel.*
Liverpool.

Master Com...John Emerson, ...1 July 38
2nd Master...George Moore.....15 Nov 42

620 VANGUARD, 80.
Lisbon.

Captain.....Sir David Dunn, *Kt.*
K.C.H.....2 April 40
Commander..Frederick Hutton.....2 April 40
Lieutenant....William Howat.....27 Nov 41
William S. Wiseman..7 April 40
Richard D. White....17 April 41
George C. Briggs.....13 June 41
R. B. E. Macleod .....26 Feb 42
Peter McK. Godfrey ..11 June 42
Charles Dyke .....1 Dec. 42
Capt. Mar.....C. R. Miller .....28 Oct 40
*1st Lieut. Mar.*Thomas Fraser.....2 April 40
C. Louis.....11 May 41
2nd Lieut.....Wm. A. G. Wright ...2 April 40
Master.....Rich. Thompson *(act.)*10 April 40
Chaplain.....George Richards.....2 April 40
Surgeon.....John Wilson *(d)*.....2 April 40
Purser.....
Nav. Instructor & Schoolmaster } Joseph L. Hodgson, B.A..... } 19 Aug 40
2nd Master...
Assist. Surg...John Clarke .....4 May 42
William H. Bent .....1 Mar 42

621 VENGEANCE, 84.
Portsmouth.

623 VENUS, 42.
Chatham.

624 VERNON, 50.
Mediterranean.

Captain.....William Walpole .....30 Oct 40
Lieutenant...George G. Randolph ..31 Oct 40
Rochfort Maguire.....23 Jan 41
Lewis De T. Prevost..30 Nov 41
Henry Bucon .....16 June 42
Edw. A. T. Lloyd.....31 Oct 42
Capt. Mar.....Chas. C. Williamson ..24 Nov 40
*1st Lieut. Mar.*G. Byng Payne .....22 Dec 40
Master.....Charles H. Dillon *(act.)* 9 Aug 42
Chaplain.....
Surgeon.....George Roberts .....3 Nov 40
Purser.....John Grant *(act.)*.....8 Aug 42
Nav. Instructor & Schoolmaster } Wm. Whitmarsh .15 June 41
Assist. Surg...Alex. Mitchell, *(m.d.)*..7 Nov 40
William B. Fegen...11 June 41

625 VESTAL, 26.
Sheerness.

626 VESUVIUS, 6. *Steam Vessel.*
Mediterranean.

Commander...Erasmus Ommanney..28 Aug 40
Lieutenant....William F. Burnett...31 Aug 41
Robert Robertson.....17 Sept 41
Master.....Geo. W. Nembhard ..31 Aug 40
Surgeon.....Arch. Gilchrist, *m.d.*..2 Sept 42
Purser.....H. S. Gibson *(act)*.....8 Feb 42
Assist. Surg...Jas. J. L. Donnet.....18 Sept 41

627 VETERAN, 22. *Receiving Ship.*
Portsmouth.

629 VICTORIA, 110.
Pembroke, building.

VICTORIA AND ALBERT,
Steam Vessel.
Pembroke, building.

630 VICTORIOUS, 74. *Rec. Ship.*
Portsmouth.

631 VICTORY, 104.
Portsmouth.

Captain.....†William W. Henderson, K.H.....2 Sept 41
Commander..William Hutchinson *(b)* 20 Oct 40
Lieutenant....John Hancock *(a)* ..22 April 42
Thomas Smith *(c)*....22 May 40
Thomas S. Hall.....3 Sept 41
William P. Greene ...10 May 42
John Hickman .....9 Mar 42
James Inglis.....30 Nov 41
Peter Cracroft, F.L.... 6 Aug 42
Addl. Com....Richard H. Fleming..21 June 42
(For Packet Service at Weymouth.)
*1st Lieut. Mar.*William L. Sayer.....6 Sept 42
Master.....Jonathan Aylen .....18 Mar 42
Chaplain.....Joseph Marshall .....17 Oct 40
Surgeon.....Chas. M'Arthur, * *m.d.* 15 Nov 42
Purser.....John Richards .....28 May 40
Addl. Purser..Joseph F. Russell.....9 Feb 42
(For Packet Service at Weymouth.)
2nd Master...Richard Hartfield ....14 June 42
Richard Read.....2 April 41
Assist. Surg....John S. Peddie .....2 Dec 42

Digitized by Google

632 VIGO, 74. *Receiving Ship.*
Plymouth.

633 VILLE DE PARIS.
Quar. Service.
Milford.

634 VINDICTIVE, 50.
Particular Service.

Captain .....✣✣J. Toup Nicolas, K.H. 30 Sept 41
Lieutenant...Edward Little.....2 Mar 42
George B. Williams ..16 Nov 41
Henry Stewart .....5 Oct 41
William E. A. Gordon 26 Mar 42
George Pigot .....18 Feb 42
Captain Mar..Thomas Scott..... ....30 Oct 41
2d Lieut. Mar...J. H. Jolliffe.....14 Jan 42
Master .....Richard Hodges .....15 Feb 42
Chaplain .....Edward O. Morgan ....2 Dec 41
Surgeon .....*Sir* John Hamett, *Kt. m.d.* 12 Jan 42
Purser.....John Cole.....9 Oct 41
Nav. Instructor
2nd Master...Edw. Horwood .....24 Nov 41
Assist. Surg...Stephen E. Sandys.....8 Oct 41
Robert Fulton, *m.d.*....8 Oct 41

636 VIPER. 6. *Brigantine.*
South America.

Lieut.-Com...James Carter.....1 Sept 41
Master.....George Burney.....10 Nov 41
Assist. Surg.. Andrew Batwell .....25 Jan 43

637 VIRAGO. 6. *Steam Vessel.*
Woolwich.

638 VIXEN, 6. *Steam Vessel.*
East Indies.

Commander..George Giffard .....5 Jan 43
Lieutenant...
George Phillpotts.....8 Feb. 42
William Bailey (*b*) ....6 Jan 42
William Moorsom....12 Sept 42
Master.....Robert C. Allen .....31 Aug 41
Surgeon .....John Naulty.....2 Sept 41
Purser .....John Harshaw... ....31 Aug 41
Assist. Surg...William Webber, *m.d.* (*act.*).....8 Oct 41

639 VOLAGE, 26.
Particular Service.

Captain.....*Sir* William Dickson, *Bart.* .....30 Aug 41
Lieutenant...Matthew Peppin.....22 Sept 41
George Western.....17 Sept 42
William L. Lambert..19 June 42
Wellesley P. Chapman..5 Oct 42
William H. Stewart ..29 June 42
1st Lieut. Mar..William K. Shoveller 18 Sept 41
Master.....Richard S. Godden (*act.*).....19 Oct 41
Surgeon.....Alex. Woodcock (*act.*) 24 June 42
Purser.....Edward Owen.....2 Dec 41
Assist. Surg ..Charles H. Morrison ...8 Oct 41

640 VOLCANO, 2. *Steam Vessel.*
Particular Service.

Lieut. Com....C. J. Featherstone.....2 Dec 41
2d Master.....George H. Loveridge (*act.*) 9 April 42
Assist.Surg....Joseph Boland.....20 Sept 41
*Clerk in charge*Frederick Gilbert.....2 Sept 41

641 VULTURE, 6. *Steam Vessel.*
Pembroke, building.

646 WANDERER, 16. *Sloop.*
East Indies.

Commander ..George H. Seymour ...8 Mar 42
Lieutenant....J. J. C. H. Tracy.....28 Nov 39
John Allen.....13 July 41
Byron Drury.....16 Sept 42
Master.....James Bowler (*act.*)...28 Oct 42
Surgeon .....James Gordon.....18 Nov 39
Purser .....John N. De Vries (*act.*)25 Nov 41
Assist. Surg...
William T. Alexander 18 Feb. 42

647 WARRIOR. *Convict Ship.*
Woolwich.

648 WARSPITE, 50.
North America and West Indies.

Captain.....✣✣*Rt. Hon. Lord* John Hay .....17 Aug 41
Lieutenant...George Goldfinch.....10 Dec 42
John B. Dickson .....18 Aug 41
George L. Norcock.....23 Dec 41
Hugh M. Kinsman.....8 Dec 41
James B. Willoughby .12 Oct 42
Captain Mar..Edmund Nepean .....7 Sept 41
2d Lieut. Mar..George Drury .....7 Sept 41
Master .....Edw. M. Chiffers (*act.*).9 Dec 42
Chaplain ....Philip Somerville .....24 Aug 41
Surgeon .....Archibald Johnston...25 Aug 41
Purser .....Joseph Jacobs .....20 Aug 41
Nav.Instructor & Schoolmaster } John N. Laverty....11 Sept 41
2nd Master...Francis H. Niblett....29 Sept 42
Assist. Surg...
Thomas Graham, *m.d.* 25 Aug 41
Thomas R. Pickthorn (*act.*) 10 Dec 42

649 WASP, 16. *Sloop.*
North America and *West Indies.*

Commander..Andrew Drew .....6 Oct 42
Lieutenant ...Charles L. Hockin.....18 Oct 42
Robert D. Stupart.....8 Oct 42
James S. Davison .....13 Oct 42
Master .....Valentine G. Roberts (*act.*) 8 Oct 42
Surgeon.....Joseph Caldwell .....18 Oct 42
Purser.....William H. Norman ..13 Oct 42
2nd Master ...Valentine G. Roberts ..8 Oct 42
Assist. Surg. ..Douglas N. Tucker (*act.*) 20 Oct 42

650 WATERLOO, 120.
Sheerness.

651 WATERWITCH, 10. *Brig.*
Cape of Good Hope.

Lieut. Com. ..Henry J. Matson .....2 Mar 39
2nd Master...Frederick R. Sturdee ..2 Mar 39
Assist. Surg...Andrew B. Curror ....15 Mar 39
Clerk in Charge. John D. Barnes ....27 July 40

WATT. *Steam Vessel*
Chatham, building.

652 WEAZLE, 10. *Brig.*
Chatham.

653 WELLESLEY, 72.
Plymouth.

Digitized by Google

654 WELLINGTON, 72.
Sheerness.

655 WEYMOUTH, 16.
Receiving Hulk.
Bermuda.

656 WIDGEON, 1. *Steam Vessel.*
Dover.

Lieut. Com...T. Swain Scriven .....1 Sept 41
2nd Master..Richard L. Canney....9 June 42

657 WILBERFORCE, 3.
Steam Vessel.
Woolwich.

Lieut. Com....R. S. Moore .....27 Feb 43
2nd Master..Henry Pennington.....27 Feb 43
Assist. Surg...Edward Groves.....16 Mar 43
*Clerk in charge*William D. Rowe .....1 Mar 43

658 WILDFIRE, 1. *Steam Vessel.*
Weymouth.

Lieut. Com....Abraham Darby .....26 Jan 43
2d Master.....

659 WILLIAM AND MARY, *Yacht.*
Woolwich.

Captain.....†*Sir* Francis A. Collier,
Kt. K.C.H.....17 Dec 41
Add'l. Com.....George W. Smith.....28 Sept 42
Lieutenant...William Whniett.....5 Nov 42
(*Commanding Lightning.*)
Master.....R. L. Hicks. .....23 Feb 28
Additional...Samuel B. Cook(*act.*)18 July 40
(*For Service of Black Eagle.*)
H.W. Allen (*act*)....27 April 42
(*For Service of Black Eagle.*)
Chaplain....James C. Connolly....11 July 42
Surgeon.....James Prior.....1 May 41
Purser.....John Goldsmith.....29 April 37
2nd Master...R. T. Saunders .....21 Mar 42
(*For Service of Lightning.*)
Assist. Surg..H. T. S. Beveridge.....8 Feb 42
(*For Service of Lightning.*)
Additional...Keats R. Risk.....22 Mar 42

660 WINCHESTER, 50.
Cape of Good Hope.

Captain.....Charles Eden.....7 Mar 42
Commander..William Kelly (e).....7 Mar 42
Lieutenant...William C. Aldham....7 Mar 42
James H. Cockburn....9 Mar 42
J. Mc N. Boyd.....7 Mar 42
J. F. B. Wainwright....7 Mar 42
Cospatrick B. Hamilton, F.L.
22 Feb 42
Additional...
William D. Carroll ..21 April 42

Captain Mar..Robert Ford .....15 Mar 42
2nd Lieut. Mar..H. F. Tucker.....14 Mar 42
Master.....James Brown.....7 Mar 42
Chaplain.....Henry W. Steel .....7 Mar 42
Surgeon.....Hugh Jameson .....9 Mar 42
Purser.....John Anderson .....9 Jan 43
Nav. Instructor & Schoolmaster} John H. Bond.....7 Mar 42
2nd Master...W. S. Luke.....28 Mar 42
Assist. Surg...Nicholas Lyttleton (*act.*)
25 Oct 42
Walter Dickson, *m.d.*..2 April 42
Andrew Lillie.....42

661 WIZARD, 10. *Brig.*
Plymouth.

662 WOLF, 18. *Sloop.*
East Indies.

Commander..Courtenay O. Hayes ..8 June 42
Lieutenant...Henry D. Rogers.....23 July 42
George E. Patey .....14 June 42
Robert B. Harvey ....10 June 42
Master.....Henry Paul.....10 June 42
Surgeon.....
Purser.....Stephen Rains.....10 June 42
Assist.-Surg...William Macdonald (*act.*)
25 June 42

663 WOLVERENE, 16. *Sloop.*
East Indies.

Commander..J. S. W. Johnson.....16 Dec 41
Lieutenant...A. P. E. Wilmot .....30 Dec 41
James B. Kinsman....27 Feb 42
E. L. Hobly.....21 Dec 41
Master.....Miles Hammett.....21 Dec 41
Surgeon.....John Bower *m.d.*.....27 Jan 42
Purser.....
Assist.-Surg...Wm. Macleod *m.d.* (*act*)18 Jan 42

664 WOODLARK.
Woolwich.

665 WORCESTER, 50.
Deptford, building.

666 WYE. *Convict Ship.*
Chatham.

669 YORK. *Convict Hulk.*
Portsmouth.

670 ZEPHYR, 1. *Steam Vessel.*
Holyhead.

Lieut. Com...James Smail.....1 April 39
2nd Master...George Andrew.....1 April 39

Digitized by Google

HER MAJESTY'S PACKET BRIGS AT FALMOUTH, COMMISSIONED BY THE ADMIRALTY.

Crane .....*Lt.* Thomas A. Lewis..9 May 42
Express .....*Lt.* Edward Herrick . . 4 Jan 40
Linnet .....*Lt.* Francis R.Coghlan 13 May 41
Penguin .....*Lt.* Walter Leslie..... 5 Nov 41
Pencel .....*Lt.* William Crooke ..18 Aug 38
Swift.....*Lt.* John Douglas.....5 July 41

HER MAJESTY'S MAIL STEAM VESSELS.

DOVER.

Commr. Samuel Mercer.....17 Aug 41
(*Conducting Packet Service.*)
Heaver.....*Lt.* Robert Mudge .....1 July 38
Widgeon . ..*Lt.* T. Swain Scriven ..1 Sept 41
Charon .....Edward C. Rutter.....1 Sept 40
(*Act. 2nd Master*)
Dover.....Ethel. Lyne .....1 July 38
(*Act. Master*)
Ariel.....Luke Smithett.....1 July 38
(*Act. Master*)
Swallow.....Robt. Sherlock .....29 Sept 38
(*Act. Master*)

WEYMOUTH.

Commr. Richard H. Fleming .....21 June 42
(*Conducting Packet Service.*)
Dasher.....Robt. White .....23 July 39
(*Act. Master*)
Wildfire.....*Lt.* Abraham Darby ..26 Jan 43
Cuckoo.....*Lt.* Abraham Parks....8 Sept 41

PORTPATRICK.

Commr. John L. Wynn.....9 Mar 41
(*Conducting Packet Service.*)
Pike.....*Lt.* Alexander Boyter ...4 Aug 42
Asp.....*Lt.* William W. Oke ...3 May 41

PEMBROKE. (*Hobbs' Point.*)

Captain Supert. Sir W. Owen Pell, *Kt.* 20 Dec 41
Commr. Wm. Henry Higgs.....3 May 39
(*Conducting Packet Service.*)
Pigmy.....*Lt.* C. Autridge .....19 June 41
Prospero .....*Lt.*
Advice.....Charles A. Petch,.....26 Jan 43
Jasper.....Edward Rose (*Master*) 13 April 37
Adder.....John Hammond ....13 April 37
(*Act. Master*)

LIVERPOOL.

Commr. Thos. Bevis.....5 Feb 39
(*Conducting Packet Service.*)
(*Redwing.*)
Redwing..... *Lt.* Charles P. Ladd ..8 Sept 41
Merlin .....*Lt.* Edward Keane ....5 Feb 42
Medusa.....*Lt.* John P. Philipps ...8 Aug 39
Urgent.....John Emerson (*Master*) 1 July 38
Medina .....Wm. Smithett .....15 April 40
(*Act. Master*)

HOLYHEAD.

Commr. John Kains.....5 Feb 39
(*Conducting Packet Service.*)
Zephyr.....*Lt.* James Small.....1 April 39
Otter.....*Lt.* Henry P. Jones....1 April 39
Doterel.....John Grey (*Act. Master*) 1 April 39
Sprightly.....James P. Moon .....1 April 39
(*Act. Master*)

ADMIRALTY AGENTS CONTRACT MAIL STEAM VESSELS.

Lieuts.	*Lieuts.*	*Lieuts.*
Jas. G. Raymond....4 Sept 37	George S. Parsons....1 Nov 41	Michael Turner....15 April 42
Lewis D. Mitchell ...22 Dec 37	Edward Wylde.....15 Dec 41	Richard Darke .....25 April 42
Chapman Wise.....17 Aug 38	Neilson Williamson ..17 Dec 41	Andrew Thompson ..25 May 42
Peregrine Bowen...10 June 39	William H. Oldmixon 18 Dec 41	William H. Brady ..10 June 42
Samuel Spencer ....10 June 39	Frederick White .....23 Dec 41	W. G. Hemsworth ..17 Nov 42
Ralph Gore.....10 Dec 39	Robert R. Achmuty..27 Dec 41	Thomas James .....25 Jan 43
Edward Roberts.....19 June 40	William T. Bellairs ..12 Jan 42	William D. Miller.....8 Feb 43
Samuel Tancock.....22 Aug 40	George J. Gardner ...19 Jan 42	William Seawurd,.....7 Mar 43
Prosper Ambrose .....2 Nov 40	James W. Tomlinson..9 Feb 42	
Thomas H. Prior .....1 Sept 41	John Nepean.....11 April 42	

AGENTS ON BOARD EMIGRATION TRANSPORTS.

Lieuts. George A. Leary, 28 Jan 43, Glen Huntley. David G. Davies, 7 Feb 43, Arabian.
William Rowlatt, 20 Feb 43, Senator.

HER MAJESTY'S REVENUE VESSELS.

Active.....*Lt.* George W. Tomlin.18 June 41
Adder ..... Thomas Morgan...11 May 38
Adelaide ....*Lt.* William Marshall (*b*) 22 Dec 41
Camelion....*Lt.* Joseph W. Brown..15 June 40
Chance..... John Carter .....26 June 39
Defence.....*Lt.* John Hains .....2 July 40
Delight..... H. J. Moore .....4 Nov 35
Desmond.... Isaac Saxby .....11 April 32
Dolphin.....*Lt.* W. H. Goslin .....12 Sept 40
Dove.....*Lt.* Josias Drew .....6 Oct 40
Eagle ..... *Lt.* Joseph Ray.....27 Mar 40
Fox .....*Lt.* Charles S. Haswell..6 Oct 40
Greyhound ...*Lt.* David Dooley ....18 June 39
Hamilton.... R. S. Triphook .....1 Dec 22
Harpy.....*Lt.* Charles H. Baker..28 Jan 43
Hawke ..... Mark Mollard ....30 June 34
Hornet.....*Lt.*
Kite..... W. H. Burke .....18 Aug 25
Lapwing .....*Lt.* James Lester.....6 Oct 40
Lion .....
Lively.....*Lt.* Robert Hemer ....13 June 39
Maria..... Robert Britton.....1 Sept 38
Mermaid ....*Lt.* David Rymer .....15 June 38
Nimble .....*Lt.* Charles G. Clarke..18 Oct 41
Prince Albert *Lt.* Philip Nind .....9 April 40
Prince of Wales. B. Oliver .....11 May 28
Racer ..... A. Brown.....17 Mar 36
Ranger.....*Lt.* Wm. H. Baker.....18 Nov 39
Rose..... John McChonochy...1 Sept 38
Royal Charlotte W. H. Miller.....25 Mar 37
Royal George. *Lt.* R. W. Charlesson..27 Feb 43
Scout .....*Lt.* George T. Smyth ..27 Mar 38
Shamrock....*Lt.* John I. Keeling ....10 Oct 38
Skylark .....
Sprightly....*Lt.* Joseph Elwin .....30 Dec 39
Stag .....*Lt.* Joseph S. Godden..4 Sept 38
Stork .....*Lt.*
Swift..... Henry D. Beatson..3 June 21
Sylph..... John Sutton.....4 Aug 37
Sylvia.....*Lt.* Thomas Brewer.....26 Mar 39
Tartar.....*Lt.* Robert Butcher ....27 Mar 40
Victoria.....*Lt.* James S. K. Walton..7 Feb 43
Vigilant ..... R. Gowland .....27 Sept 24
Vulcan (*Steam Vessel*) *Lt.* Wm. Crispin 25 Mar 37
Wellington.. James Melville .....4 Dec 22
Wickham ...*Lt.* Charles Moss.....15 Oct 41

Digitized by Google

OFFICERS EMPLOYED IN THE SERVICE OF THE COAST GUARD.

COMPTROLLER-GENERAL
Captain ℳ + Phipps
Hornby.....16 Dec 41

DEPUTY COMPTROLLER-GENERAL.
Commander Samuel Sparshott
16 May 27

INSPECTOR-GENERAL.
Captain

DEPUTY INSPECTOR-GENERAL.
Commander William Neame
5 Sept 34

INSPECTING COMMANDERS.
Commanders.
Arrow John J. .....6 Jan 20

Bate John M.....18 Jan 42
Bennett James C.....25 Feb 43
Bingham Parker D...18 Jan 42
Bissett George .....13 July 38
Boteler Henry.....17 Aug 41
Browne William C...15 July 42

Camilleri Joseph.....8 Feb 41
Creagh James.....7 July 40
Curry Douglas.....24 Jan 43

Dent C. Calmady....13 July 38
Dobson George.....13 July 38
Duncan Adam C.....13 Nov 40
Dyer George S. .....27 Sept 38

Edwin Felix .....28 June 40

Gilbert Edmund W...4 Aug 41
Goldie Alex. T.....23 Mar 41
Gordon James (*b*)....4 July 39
Grandy Samuel.....5 May 42
Greene Thomas.....27 Sept 38
Grenfell Sidney .....15 July 42

Halsted George A....22 Mar 38
Hay Robert S.....29 Dec 41
Holman Thomas H....16 Feb 42
Hudson John .....13 July 38

Jermingham A. W.....4 Aug 41
Jervis Wm. H. .....30 Mar 40

Kellett Arthur.....2 Sept 41
Kerr Robert .....11 Oct 42
King John.....13 July 38

Le Hardy Thomas P.13 July 38

Madden Charles .....13 Nov 40
McIlwaine William ..4 July 39
Mathius Thomas.....22 Mar 38
Maynard Joseph .....22 Mar 38
Mends George C.....25 Feb 43

Newton Chas. J. F....4 July 39
Nugent John .....11 Oct 23

Parbly James E .....22 Mar 38
Parker Charles.....6 Sept 38
Peat David .....30 Mar 40
Pulling James.....30 Mar 40

Ramsey Samuel .....30 Mar 40
Riley Charles W.....4 July 39
Robinson Richard....17 Feb 40
Ross *Sir* Thomas *Kt.*13 July 38

Shallard William.....4 July 39
Skinner Arthur Mc. G.7 July 40
Spettigue Corydon..23 June 40

Twysden Henry D.....4 July 39

Umfreville Samuel C. 10 Nov 38
Ussher Sidney H.....8 Aug 38

Walcott Charles .... 22 Mar 38
Watkins T. Vernon....5 Nov 39
Westbrook E. B.....5 Nov 39
Wheatley John.....4 July 39

Lieutenants.
Bagehot Charles.....11 Oct 23
Boileau Lestock F....10 Aug 24
Bowie John .....31 Oct 20
Clifford Herbert J....11 Oct 23
Irwin Joseph .....11 Oct 23
Sterne William.....11 Oct 23
White Hugh Brice....9 Aug 27

CHIEF OFFICERS.
Lieutenants.
Absolon William ....15 Mar 21
Alexander Norton B. 21 July 27
Ashby William R.....24 Mar 31
Atkinson Hor. N .....31 Mar 36

Bake J. Wolland ....5 April 25
Baker Gustavus S. ...31 Mar 31
Baker Joseph Francis 22 Apr 31
Barclay Andrew.....6 July 32
Barnes Peter .....26 Oct 36
Barrett Joseph F.....7 April 30
Batt William .....24 April 31
Batt Henry .....31 Mar 31
Bellairs John H. ....25 Sept 37
Bellamy Joseph H....31 May 38
Bennet Martin.....17 April 38
Benson John R.....13 June 39
Best Thos. F. .....13 June 39
Billingsley John....21 July 35
Blissett, Chas. E....12 Sept 40
Bolton Augustus....15 June 41
Bowden R. B.....25 April 42
Brand William H....25 Sept 26
Brittain George S....30 Dec 31
Brouncker John P.....7 Oct 33
Brown Alexander.....6 Mar 34
Brown Robert.....31 May 38
Brunton John .....29 May 35
Bullen Richard E....29 Dec 42
Bulley John .....13 May 30
Burniston Hugh S. ....3 Oct 25
Burt William (*b*) ...11 June 35
Butcher Jonathan...11 July 42
Butler Thomas A. ...19 Aug 42
Butler William.....28 Feb 43

Campbell James (*a*) 22 April 42
Carey Thomas .....4 April 31
Carr Henry John .....16 Mar 31
Carroll Andrew D....3 April 37
Charlesson Richd. W. 21 July 36
Clark Joseph.....2 Sept 41
Clarke Job B. .....5 April 42
Clayton James.....26 Mar 39
Clerk Francis N. .....13 Jan 29
Coleman John (*a*).....1 June 37
Coleman John (*b*) ....27 Oct 35
Collins Francis.....4 April 31
Collins Henry.....29 July 40
Colston Samuel .....31 Oct 23
Combauld Richard..22 June 39
Combe Matthew .....9 Jan 38
Congdon William....7 June 31
Conjuit John .....16 Mar 31
Conner Samuel.....25 Mar 37
Connor Ross .....15 June 41
Cooper Augustus ....12 Dec 42
Coppinger Thomas S.27 Aug 41
Coppin Fred.....1 Feb 37
Cornish John (*a*).....4 Oct 34
Cotgrave Richard .... 13 Feb 39
Cox Henry..... 18 June 31
Crocker Henry.....27 Feb 43

Dabine T. D. J.....25 April 29
David Lewis.....10 Oct 23
Davies John .....15 Oct 41
Dawson William (*b*)..10 Oct 38
Dennehy Lawrence...20 Jan 42
Densten Thomas....16 June 37
Digby Edward .....2 May 39
Dornford Josiah .....2 July 23
Drew Edward .....27 Mar 40
Drew Frederick .....21 Oct 42

Edwards Adams.....10 Mar 38
Elliott E. G.....27 Feb 43
Essell W. Folkes.....17 Dec 26
Evison John C.....26 Sept 37

Ferrar William Aug. ...5 Dec 42
Finemore John .....26 Aug 34
Foord James John....12 Mar 38
Foster Henry D..... 9 Oct 40
Fothergill William..26 Sept 37
France N. C.....27 June 37
Franklyn Geo.....5 July 36
Fuller William.....28 June 41

Gahan George.....3 Jan 43
Gale Charles .....2 July 40
Gardner George J....31 May 38
Gill Harry.....8 Nov 36
Gilson Thomas A....3 April 36
Goldsmith Charles ... 6 Oct 40
Goodridge Richard....6 Dec 41
Goose Wm .....23 Jan 35
Gould William.....21 Nov 39
Goullett Charles.....10 Aug 41
Grant D. B. G.....25 June 40
Graves Alex.....12 Jan 25
Griffith Smyth .....22 July 41
Gutzmer John.....1 Feb 37

Hamilton Thomas .....3 Oct 25
Harding George.....28 Feb 25
Hare Thomas.....26 Oct 38

Digitized by Google

Harries Edward T.. 23 June 37
Harris Francis.....2 Aug 33
Hay William ....1..10 Aug 41
Hawkins George ....10 Aug 32
Heales Thomas.....2 Aug 42
Helby J. H.....15 June 38
Hemer Robert.....15 Aug 29
Hennah Edward.....27 Aug 41
Henry Alphonso.....17 Dec 21
Henry William .....21 Dec 41
Hewett Graham.....18 Feb 32
Hewlett William....21 July 42
Hicks William (*b*)..12 July 37
Higginson Francis...27 Feb. 39
Higgon Henry M. ....7 Nov 42
Hill Thomas (*a*).....21 Oct 28
Hill John (*b*) .....26 Aug 34
Hill Edward .....14 July 38
Hippisley C. J. .....9 Mar 36
Hire Frederick .....17 Mar 38
Hockley John B.....30 Oct 39
Hodge Stephen .... 19 Mar 23
Holbrook James.....27 Jan 37
Hold William .....3 Mar 37
Hooper Benjamin....10 Apr 26
Howes George .....16 Mar 31
Hungerford Thomas..29 Nov 26
Hussey Richard.....3 Apr 31

Iuskip Peter P. .....11 Oct 42
Jackson Thomas (*b*) 17 April 32
Jackson Rob. Æ. .....12 Jan 35
Jackson John H.....28 May 39
James Thos. Edward..1 July 34
Jefferies J. H. .....17 Mar 20
Jeston Humphrey ...28 Sept 41
Joachim Richard.....16 Mar 31
Johnson Charles R... 23 Feb 43
Johnson Charles A...19 Apr 31
Jones Richard (*b*) ...11 June 40
Jones H. J. .....12 July 36
Jones Millington B. .2 July 40
Jones Valentine H...24 June 42

Kelly Richard N..... 9 Oct 40
Kemp James.....16 Nov 32
Kempe John.....1 Jan 33
Kempthorne Chas. H..7 July 31
Kennedy Arthur ....27 May 42
Kenniott G.....17 Sept 36
Kiddle John .....22 June 36
Knapman Edward....8 April 41
Knight John Ellis....22 Apr 31
Knox Marcus .....22 Nov 42

Lane William .....19 June 33
Lavington Thomas ..29 Mar 38
Lawless Henry.....7 Mar 43
Lawrance Henry.....1 Jan 33
Lett Stephen J.....3 April 37
Leworthy Henry ....30 June 34
Liddon Matthew J...14 July 38
Lilburn, J. R. R.....6 Dec 41
Littlewort Rd. P. ...12 Mar 38
Lloyd William H.....13 May 41
Lory William. .....4 Mar 43
Loveless James.....20 Apr 42
Lowe Joseph..... ...18 Dec 34
Lyon Francis.....8 Feb 37
Lyons William .....18 Mar 24

M'Gladery John .....1 Nov 21
M'Lean C. C.....2 Aug 33
Macnamara Timothy ..1 Mar 38
Macnevin John.....27 Nov 22
Mann Robert.....28 Dec 29
Mann, Adrian T..... 6 Oct 40

Mapleton D. R. B.....4 May 42
Markett John .....14 July 38
Mason George.....4 Apr 31
Maxwell William ....16 Mar 31
May Christopher.....12 July 36
Medley Edward.....26 Aug 34
Metherell R. R.....18 Nov 35
Millett John.....24 Oct 40
Mitchell William.....18 Mar 34
Morley A. Thos .....20 Mar 35
Morris George .....16 April 34
Morriss Edward John 26 Apr 25
Mottley Samuel.....30 Dec 37

Nicholl James H.....3 April 33
Nicholls James Thomas 5 Apr 31
Nicholson Rich. A...27 June 39

O'Connell M. F.....12 Jan 36
O'Rielly John (*b*) ....16 Mar 31
Owen Ball Rt... .....31 Dec 38
Oxford John .....4 April 40

Pain Martin.....12 May 37
Palmer E. G.....11 June 35
Parrey Robert.....13 Dec 24
Parry Henry.....14 Oct 36
Parsons Timothy ....29 Aug 33
Parsons William (*b*) ...3 Jan 38
Paynter J. M.....20 Mar 35
Pearne W. G. .....26 Sept 37
Pearson Thomas .....2 Dec 28
Pearson Chas. (*b*).....6 Jan 37
Penfold Geo. Stuart..15 Nov 28
Percival Richard ....19 July 42
Phillips Frederick....16 Mar 31
Pilch William.....28 Feb 27
Pinhorn William ....17 Dec 42
Pollard John.....2 Aug 36
Poole Robert.....7 June 31
Pooley George.....20 Sept 37
Poynter Charles W....22 Apr 31
Pratt James .....16 Mar 31
Pullen Samuel Geo....9 July 34

Ralph Robert.....3 May 32
Ramsay John D.....15 July 40
Randall Henry .....19 April 20
Reynolds James ....18 June 38
Richards John.....7 May 25
Riches Watson T.....19 Jan 39
Roberts Henry.....29 Jan 36
Roberts Lazarus.....30 June 34
Robertson J. H. McK. 23 Jan 35
Robinson Joseph (*b*)..2 July 40
Roe Robert B. .....5 Mar 30
Ross C. W.....10 July 35
Rothery John .....26 Sept 37
Royce William.....16 Jan 34

Samwell William....36 Sept 36
Sanderson John P....13 Aug 22
Savage Wm. Henry ..20 Mar 29
Scott Charles K. .....27 Jan 34
Scudamore W. J. .....3 Jan 22
Seaver Charles.....16 Mar 43
Senior James.....31 Oct 23
Servante Frederick...9 June 42
Servante Charles.....10 Oct 38
Sewell H. F.....30 Mar 35
Shairp Stephen .....5 June 40
Shaw Charles (*a*).....14 Dec 25
Shaw Charles (*b*)...23 April 28
Shillingford Alex....30 Mar 35

Shortt Charles.....14 Oct 34
Simmons W. C.....18 Sept 40
Simmonds Chesneys..17 Dec 28
Simpson John (*b*) ....9 May 21
Sims Andrew.....31 Mar 28
Slaughter John .....7 Mar 43
Smith Edward G.....3 June 33
Smith Edward C. ....31 Oct 42
Spurin John.....7 Sept 36
Stanbury William...27 July 41
Steddy John .....18 Nov 35
Stephens R. L.....7 June 31
Stephens W. L.....10 June 38
Stirling Spencer....21 Jan 43
Stocker Walter B.....14 Jan 22
Stocker Stephen.....28 Jan 32
Strettell Wm. T.....1 Mar 38
Strong Jos. T.....14 Oct 36
Strover Samuel.....21 Nov 39
Stuart James (*a*).....12 Oct 36
Stubbin John.....9 July 34

Taylor Joseph .....7 Mar 39
Taylor Robert .....27 Mar 39
Taylor Walker . ....22 June 36
Thomas George (*b*)....11 Oct 34
Thorndike Charles A..13 Mar 43
Tozer C. E.....13 Feb 37
Tribe Thomas.....8 Aug 36
Trounsell G. P. .....6 Sept 33
Truppo James .....8 Mar 34
Tullis William .....8 Feb 37
Turner Charles (*c*) ... 7 Feb 33

Vallack George.....2 July 23
Vicary William.....27 Sept 38
Vincent George .....22 Apr 42

Walker John (*b*) ....20 Sept 33
Wall Allen .....28 Aug 34
Warren C. Duncan.....1 Feb 37
Wells Edward F.....14 Oct 39
Welsh William .....11 April 39
Westbrook George F...4 Sept 39
White George Robert 26 Sept 26
Wilmot Charles E....29 July 42
Woodham Wm. H....12 July 39
Woodriff John R.....4 Nov 36
Wright Joseph .....16 Sept 39
Wylde Sydenham.....8 Jan 38

Young Thomas..... 2 Aug 33

Mates.

Bevians Ront. J.....12 Dec 39
Bromh William H....27 Dec 39
Coull Francis P.....28 Feb 42
Creyke Richard B.....1 July 42
Davies Alexander B.. 4 Aug 41
Forsyth William C. ..24 Feb 40
Gray Herbert B. .....4 Dec 39
Hire George A.....4 Dec 39
Hood William H....28 Feb 42
Hughes John C.....8 June 42
Lafargue Charles A. (*act.*) 2 June 42
Mackenzie William L.25 Feb 42
Moore J. G. S. M.....23 Mar 41
Morris W. W. .....24 Oct 40
Reffell William.....18 Jan 40
Standbridge Wm. T...18 Jan 40
Turner Rd. John.....24 Feb 40
Walters W. H.....19 Dec 40

Digitized by Google

ALPHABETICAL LIST OF FLAG OFFICERS.

The Letters preceding the Names denote the Rank and Squadron.

V.W. Adam *Sir* Charles, K.C.B.....10 Jan 37
(*Commr. in Chief, West Indies and North America.*)
R.R. Allen John *(a)*.....17 Aug 40
V.W. ✠ Austen *Sir* Francis William, K.C.B. 28 June 38
R.W. ✝✻ Aylmer *Hon.* Fred. W.....10 Jan 37
R.B. Ayscough John.....23 Nov 41
V.R. ✻ Baker *Sir* Thomas, K.C.B ..10 Jan 37
V.W. Barker George.....12 Nov 40
A.R. Barlow *Sir* Robert, G.C.B.....12 Nov 40
R. B. Bateman Charles, P.B.....23 Nov 41
A.R. Beauclerk *Rt. Hon. Lord* Amelius, G.C.B., G.C.H.....22 July 30
R.B. Beaumaun Francis .....23 Nov. 41
A.W. ✻ Beresford *Sir* John Poo, *Bart.*, K.C.B. G.C.H.....28 June 38
R.B. Boger Edmund .....23 Nov 41
R.R. Bouverie *Hon.* Duncombe P....10 Jan 37
R.B. ✝ Bowles William .....23 Nov 41
V.R. Boyle *Hon. Sir* Courtenay, *Kt.*, K.C.H.....12 Nov. 40
V.W. ✻✻✻ Brace *Sir* Edward, K.C.B. 28 June 38
(*Com. in Chief. Sheerness.*)
V.W. Brenton *Sir* Jahleel, *Bart.*, K.C.B. 22 July 30
V.B. Briggs *Sir* Thomas, G.C.M.G..23 Nov 41
R.R. Bromley *Sir* R. Howe, *Bart.* ..10 Jan 37
R.W. Brown Thomas .....28 June 38
R.R. Browne Thomas .....10 Jan 37
R.R. Browne E. Walpole .....17 Aug 40
R.B. Buckle Matthew .....17 Aug 40
A.B. Bullen Joseph .....23 Nov 41
R.R. ✠ Bullen *Sir* Charles, K.C.B., K.C.H.....10 Jan 37
R.W. Butcher Samuel.....17 Aug 40
R.B. ✝✻ Cadogan *Rt. Hon.* Geo. *Earl* 23 Nov 41
V.R. Capel Hon. *Sir* Thos. Bladen, K.C.B. .....10 Jan 37
R.W. Carden John Surman .....17 Aug 40
A.W. Carpenter James.....10 Jan 37
R.R. Carter Charles.....10 Jan 37
V.B. Carthew James.....23 Nov 41
V.W. Chesshyre John .....17 Aug 40
R.B. ✝ Chetham *Sir* Edward, *Kt.* K.C.H. 23 Nov 41
R.W. Christian Hood Hanway .....28 June 38
R.R. Clay Edward S.....10 Jan 37
A.B. Cochet John.....23 Nov 41
R.B. Cochrane Nathaniel D. .....23 Nov 41
R.B. ✝ Cochrane *Sir* Thomas J., *Kt.* 23 Nov 41
(*East Indies.*)
A.R. Cockburn, *Right Hon. Sir* Geo. G.C.B.....10 Jan 37
(*a Lord Commissioner of the Admiralty*)
A.W. ✠✻✻✻ Codrington *Sir* Edw, G.C.B., G.C.M.G.....10 Jan 37
R.B. Coghill *Sir* Josiah C., *Bart.* ...23 Nov 41
R.B. Collard Valentine.....23 Nov 41
A.B. Colville *Rt. Hon. Lord* John ..23 Nov 41
R.B. Croft William .....23 Nov 41
R.R. ✝ Curry, Richard.....10 Jan 37
R.W. ✝ Curtis *Sir* Lucius, *Bart.* ...28 June 38
(*Superintendent of Malta Dockyard.*)
A.R. Curzon *Hon.* Henry.....22 July 30
R.W. Dacres James Rd .....28 June 38
V.B. ✻ Dashwood *Sir* Charles, K.C.B. 23 Nov 41
R.W. ✝ Davenport *Sir* Salusbury, *Kt.*, K.C.H.....17 Aug 40
R.B. De Starck, Maurice A.N.....23 Nov 41
R.R. Dick John.....10 Jan 37
V.W. Dickson Edward Stirling.....23 Nov 41
A.B. Dobson Man.....23 Nov 41
A.W. Douglas John Erskine.....28 June 38
V.R. Downman Hugh.....10 Jan 37
V.W. Drummond, *Sir* Adam, *Kt.*, K.C.H.....10 Jan 37
R.W. Duff Archibald.....17 Aug 40
R.B. ✝ Dundas James, W. D.....23 Nov 41
V.B. Dundonald *Right Hon.* Thos. *Earl of*.....23 Nov 41
A.R. ✠✻ Durham *Sir* Philip Chas. C. Henderson, G.C.B.....22 July 30
R.R. Edgell Henry Folkes.....17 Aug 40
A.B. Ekins *Sir* Charles, K.C.B .....23 Nov 41
R.W. ✝ Elliot. *Hon.* George .....10 Jan 37
R.W. Fane Fran. William .....10 Jan 37
R.W. ✻ Farquhar *Sir* Arthur, K.C.B., K.C.H.....10 Jan 37
V.R. FitzGerald *Sir* Robert Lewis, *Kt.*, K.C.H.....12 Nov 40
R.W. Fitzroy *Rt. Hon. Lord* William, K.C.B.....10 Jan 37
V.R. Gage *Sir* William Hall, G.C.H. 10 Jan 37
(*A Lord Commissioner of the Admiralty.*)
R.R. Galwey Edward.....10 Jan 37
V.W. Garrett Henry.....12 Nov 40
A.B. Giffard John .....23 Nov 41
V.R. Glynn Henry Richard .....10 Jan 37
R.W. Godwin Matthew.....17 Aug 40
R.W. ✠ Gordon *Sir* James Alexander, K.C.B.....10 Jan 37
(*Lieut. Gov. Green. Hosp.*)
R.W. Gordon Henry .....17 Aug 40
R.B. ✝ Gordon Charles .....23 Nov 41
A.W. Gosselin Thomas Le Marchant 23 Nov 41
A.R. ✠ Gould *Sir* Davidge, G.C.B..27 May 25
V.W. Granger William .....10 Jan 37
A.R. Hamilton *Sir* Chas. *Bart.*, K.C.B. 22 July 30
V.R. ✠ Hamilton *Sir* Edward, *Bart.*, K.C.B.....10 Jan 37
V.R. Hamond *Sir* Graham Eden, *Bart.*, K.C.B.....10 Jan 37
R.B. Hancock. Rd. T.....23 Nov 41
R.W. Hawker Edward.....10 Jan 37
R.B. Hawtayne Chas. S. J.....23 Nov 41
V.R. Heathcote *Sir* Henry, *Kt.*.....10 Jan 37
R.W. Henderson Robert .....28 June 38
R.W. Henniker, *Hon.* Major J.....17 Aug 40
V.B. Hill Henry .....23 Nov 41
R.W. Hillyar *Sir* Jas., K.C.B., K.C.H. 10 Jan 37
R.W. Hodgson Brian .....28 June 38
V.R. Hollis Aiskew Paffard.....10 Jan 37
V.R. Honyman Robert.....10 Jan 37
A.W. ✠ Hotham *Sir* William, G.C.B.10 Jan 37
R.W. Impey John .....17 Aug 40
R.B. ✝ Inglefield Samuel H. .....23 Nov 41
R.R. ✝ Irby *Hon.* Frederick Paul....10 Jan 37
R.W. Jackson Robert .....10 Jan 37
R.B. ✝ Jackson Samuel .....23 Nov 41
R.B. Johnston Charles J.....23 Nov 41
V.B. Katon James .....23 Nov 41

Digitized by Google

V.B. King *Sir* Edward Durnford, *Kt.*, K.C.H.....23 Nov 41
A W. Lake *Sir* Willoughby Thomas, K.C.B.....23 Nov 41
V.R. Laurie *Sir* Robert, *Bart.*, K.C.B. 10 Jan 37
V.W. Littlehales Bendall Robert....17 Aug 40
V.W. Livingstone *Sir* Thomas, *Bart.* 28 June 38
V.W. Lloyd Robert.....10 Jan 37
R.R. Loring *Sir* J. Wentworth, K.C.B. K.C.H.....10 Jan 37
R.W. Louis *Sir* John, *Bart*.... ....28 June 38
R.B. Lye William J.....23 Nov 41
R.B. Lysaght Arthur .....23 Nov 41
R.W. Mackay *Hon.* Donald H.....28 June 38
V.W. Mackellar John .....10 Jan 37
R.B. ✚Maitland *Hon. Sir* Anthony, K.C.M.G.....23 Nov 41
V.B. M'Kinley George .....23 Nov 41
R.W. Malcolm *Sir* Charles, *Kt.* ....10 Jan 37
V.B. Maling Thomas James .....23 Nov 41
R.B. Martin Reuben C. .....23 Nov 41
A.R. ✠Martin *Sir* George, G.C.B., G.C.M.G. (*Vice-Admiral of the United Kingdom*) 19July 21
A.R. Martin *Sir* T. Byam, G.C.B. ..22 July 30
R.W. Mason *Sir* Francis, K.C.B. ...28 June 38 (*Mediterranean.*)
V.W. Matson Richard .....10 Jan 37
R.B. Maude William.....23 Nov 41
A.W. ✱✱Milne *Sir* David, G.C.B ...23 Nov 41 (*Com. in Chief, Plymouth.*)
R.B. ✚Montagu *Sir* William A., *Kt.*, K.C.H. .....23 Nov 41
A.W. Moore *Sir* Graham, G.C.B., G.C.M.G. .....10 Jan 37
V.B. Mudge Zachary .....23 Nov 41
V.B. Mundy *Sir* George, K.C.B. ...23 Nov 41
R.R. Nesham Christopher John Williams .....17 Aug 40
R.R. Noble James.....17 Aug 40
A.F. Nugent *Sir* Charles Edmund, G.C.H. (*Admiral of the Fleet*) 24 Apr 33
V.W. O'Bryen *Right Hon. Lord* Jas. G.C.H. .....10 Jan 37
A.B. Ogle *Sir* Charles, *Bart.* .....23 Nov 41
A.B. Oliver Robert Dudley .....23 Nov 41
V.B. ✱✱✱ Ommaney *Sir* John Acworth, K.C.B. .....23 Nov 41
R.W. Ommanney Henry M. .....17 Aug 40
A.W. Otway *Sir* Robert Waller, *Bart.*, K.C.B. .....23 Nov 41
V.R. Owen *Sir* Edward William Camp. Rich., K.C.B, G.C.H. 10 Jan 37 (*Com. in Chief, Mediterranean.*)
A.B. Page Benjamin William .....23 Nov 41
A.W. Parker *Sir* George, K.C.B ....10 Jan 37
V.B. Parker *Sir* William, G.C.B., (*Com. in Chief, East Indies*)..23 Nov 41
R.B. ✚Parker Hyde (*Superintendent at Portsmouth*) .....23 Nov 41
V.B. Peacocke Richard .....23 Nov 41
R.B. ✚Percy *Hon.* Josceline.....23 Nov 41 (*Com. in Chief, Cape of Good Hope.*)
R.B. Philips James R. .....23 Nov 41
R.W. ✚Pigot *Sir* Hugh, *Kt.*, K.C.H..10 Jan 37
R.R. Poulden Richard .....17 Aug 40
R.B. Poulett *Hon.* George .....23 Nov 41
A.B. Poyntz Stephen.....23 Nov 41
R.R. Praed Bulkley Mackworth....17 Aug 40
A.B. Preston D'Arcy .....23 Nov 41
R.B. Proby *Hon.* Granville L. .....23 Nov 41
R.B. Proctor *Sir* Wm. B., *Bart.* ...23 Nov 41
R.R. Pym *Sir* Samuel, K.C.B. ....10 Jan 37 (*Superintendent at Plymouth.*)
R.B. ✚Radstock *Rt. Hon.* G. G. *Lord* 23 Nov 41
R.R. Raigersfeld Jeffery Baron de.. 17 Aug 40
A.B. Raper Henry .....23 Nov 41
R.B. Ratsey Edward .....23 Nov 41
R.R. Riboulenu Peter.....17 Aug 40
R.W. Richardson *Sir* Charles, K.C.B. 10 Jan 37
R.W. ✚Ross Charles Bayne Hodgson 10 Jan 37
A.W. ✱Rowley *Sir* Charles, *Bart.* G.C.B., G.C.H. .....23 Nov 41 (*Com. in Chief, Portsmouth.*)
R.R. Rowley S. Campbell .....10 Jan 37
V.B. Schomberg Alex. Wilmot ....23 Nov 41
R.B. ✚Seymour *Sir* George F., *Kt.*, G.C.H. .....23 Nov 41 (*A Lord Commissioner of the Admiralty.*)
V.R. Shepard James Keith.....12 Nov 40
V.R. Shirley Geo. James.....12 Nov 40
R.R. Skipsey William .....10 Jan 37
A.W. Stephens Philip .....10 Jan 37
R.B. Stoddart Pringle .....23 Nov 41
A.R. ✠✱Stopford *Hon. Sir* Robert, G.C.B. G.C.M.G. (*Rear Admiral of the United Kingdom, and Governor of Greenwich Hospital*) .....27 May 25
R.W. Sykes John.....28 June 38
R.B. Tait James H .....23 Nov 41
A.B. ✠Talbot *Hon. Sir* John, G.C.B. 23 Nov 41
R.W. Temple Francis .....17 Aug 40
R.W. Thomas Richard (*Commander in Chief in Pacific*).....10 Jan 37
V.W. Thompson Norborne .....23 Nov 41
V.B. Tomlinson Nicholas .....23 Nov 41
R.R. Tremlett W. H. Brown .....17 Aug 40
R.R. Trench *Hon.* W. Le Poer.....17 Aug 40
R.B. ✚Troubridge *Sir* E. Thos., *Bart.* 23 Nov 41
R.B. Tucker *Sir* Edward, K.C.B....23 Nov 41
V.B. Vansittart Henry .....23 Nov 41
R.R. Walton Jacob .....17 Aug 40
V.B. Warren Frederic.....23 Nov 41
A.W. Watkins Frederick .....12 Nov 40
A.B. West *Sir* John, K.C.B. .....23 Nov 41
V.W. White *Sir* John Chambers, K.C.B. 10 Jan 37
A.R. ✠Whitshed *Sir* James Hawkins, *Bart.* G.C.B. .....31 July 10
R.R. Wight John .....17 Aug 40
R.B. ✚Wise William F.....23 Nov 14
V.B. Wollaston Charles.....23 Nov 41
R.R. Young William ....17 Aug 40

Digitized by Google

ALPHABETICAL LIST OF CAPTAINS.

The Names of the Retired Officers are inserted in *Italics*——The Figures preceding each Name denote the Number of the Ship in which the Officer serves. Those against whose Name the letters *CG* are prefixed are serving in the Coast Guard,—*DY* or *VY* in a Dock or Victualling Yard.—*NH* or *GH* in a Naval or in Greenwich Hospital.

A'Court Edw. H. 29 Mar 11
Addersley Arden 19 July 14
Agassiz James J. C.10 Sept 40
Aitchison Robt. 30 April 27
Aldridge John *W.* 23 Nov 41
Alexander John...16 Sept 40
Allen John (*b*)...20 Sept 15
Allen John J.....23 Nov 41
Allen William ...31 Jan 42
Allen Charles....10 Sept 40
✝Andrew J. W...26 Sept 12
Anson Talavera V. 8 June 41
Appleby John V..29 Jan 38
Aplin John George 28 Jan 26
Arabin Septimus..20 Mar 23
✱✱Arbuthnott Al. D. Y. 14 Oct 24
✝Arthur Richard. 11 Jan 10
Askew Chr. C.....19 July 22
✝Austen C. John 10 May 10
158 ✝Austin Horatio T. 28 June 38
Back *Sir* George *Kt.*, 30 Sept 35
Bain Henderson 6 April 13
Baker John .....21 Oct 10
✝Baker *Sir* H. Lor. *Bart.* 18 June 15
Baldwin Augustus 1 Jan 17
Balfour William..10 Sept 40
✝Barlow Chas. A. 8 June 41
Barnard Edward 4 July 17
Barton Richard ...2 Jan 37
Basden Charles..23 Nov 41
Baugh Thos. P....21 Oct 10
Baugh Henry....23 Nov 41
Bayfield H. W....4 June 34
✝✱Baynes Robert Lambert .....8 July 28
Beaufort Francis 30 May 10
(*Hydrographer of the Admiralty.*)
853 Beechey F. W.....8 May 27
517 ✝Belcher *Sir* Edward *Kt.*.....6 May 41
✝Bell Christopher 7 Feb 12
Bennett Thomas 16 Sept 28
Bennett Charles..10 Sept 40
✱Bentham Geo. 16 Sept 16
✝Berkeley M.F.F. 7 June 14
Bertram Charles..7 June 14
Best *Hon.* Thos. 22 July 30
✝Bethune C. Ramsay Drinkwater.....22 July 30
Bigland W.B.,K.H.6 Mar 21
Black William ...7 June 14
Blackler Rob. T. .30 Nov 42
Blackwood *Sir* H. M. *Bart.* 28 April 27
285 Blackwood Francis P. 28 June 38
Blake George C. 28 June 38
Blake Patrick J...6 May 41
Blanckley Edw....28 Nov 41
Blennerhasset Goddard 10 Sept 40
Blight William ..22 July 30
Blow John A..... 7 Mar 42
✝Bloye Robert...23 Sept 13
Bluett Buckland S., K.H. 12 Aug 12
Boswall John Donaldson 26 Dec 22
Boultbee **Fred. M.** 23 Nov 41
Bourchier Henry 22 Aug 11
Bourchier *Sir* Thos. K.C.B.....12 Sept 27
Bowen Charles...27 July 25
Bowker John ....16 Aug 11
Bowyer Wm. B. ..17 Feb 30
Boxer James ....19 July 14
✝Boxer Edward..23 June 22
Boyes Henry ....23 Dec 42
Boyle C. E. W....27 May 30
103 Brace Francis ...14 Aug. 27
Branch Alexander Barkclay, K.H.....26 Dec 22
Brasier Jas.....10 Jan 37
Bremer *Sir* James J.G. K.C.B., K.C.H. 7 June 14
Brenton John ....26 Dec 22
Bridgeman *Hon.* Charles O. .....2 Sept 19
Bridges P. H.....29 Sept 27
Brine George.....7 Dec 18
Broke *Sir* Philip *Bart*.....12 Sept 35
Broughton Wm...22 Nov 31
Brown, George...28 Sept 40
Brown Sir Samuel Kt. K.H. 18 May 42
Browne Philip...19 June 10
14 Bruce Hen. Wm. 16 Nov 21
590 Bullock Fredk..28 June 38
Burgess Samuel..27 Nov 30
519 Burgoyne Frd.W.20 Sept 15
Burney James ...10 Dec 35
Burrard *Sir* C. *Bart.* 29 Jan 22
Burton Jas. Ryder, K.H.....23 Feb 24
Bushby Thomas ..3 July 40
Butterfield Edw.H.23 Nov41
304 Byng *Hon.* Hen. D.9 Mar 14
Byron *Rt. Hon.* Geo Anson *Lord*....7 June 14
Campbell Donald 1 Aug 11
Campbell Colin (*a*)28 Feb 12
Campbell *Hon.* G. P. 27 Jan 21
✝✱Campbell John Norman.....22 Oct 27
Campbell James 21 June 28
Carew Charles H. 17 April 27
Carnac J. Rivett .10 Jan 37
Carpenter John C., K.H. 19 July 21
Carré Robert Riddell 12 Aug 19
✝Carroll W. Fairbrother.....6 Dec 13
VY Carter John.....7 Dec 15
Superintendent of Haslar Hospital.
Carter Thomas Wren 25 April 31
Cary *Hon.* Plantagenet P.....9 May 39
Castle William L. 23 Nov 41
Cator Ber. Corn. 7 June 14
Cavendish *Hon.* Geo. John.....25 Nov 30
100 ✝Chads Henry Ducie 25 July 25
393 ChambersSamuel 12 Aug 12
Chapman Isham Fleming.....29 Dec 24
Chappell Edward.27 Dec 38
Child, John.....24 Sept 40
Christie Peter....23 Nov 41
Clarke Thomas J. 8 June 41
Clarke Hyde J....10 Sept 40
GH Clavell John .....4 Feb 08
Clephan, James....29 Oct 40
✝Clifford *Sir* A. W. James *Bart*....23 July 12
Clinch Timothy ..12 Aug 12
Clowes Thos. Ball 16 May 23
Clyde Charles....10 Sept 40
✝✱✱✱Codrington Henry J.....30 Jan 36
Coffin John Townsend 26 Dec 22
Coffin Henry E...23 Nov 41
✝Coghlan Jer... 27 Nov 10
Colchester *Rt. Hon.* Charles *Lord*....26 Jan 26
Cole Wm. John, K.H.....23 June 38
659 *DY* ✝Collier *Sir* Fr. Aug. *Kt.* K.C.H. 13 Dec 06
✝Collier Edward..16 Nov 14
Collier Henry Theo. Browne.....26 Dec 23
449 ✝Collinson Rich. 23 Dec 42
Colquitt Sam. M. 21 Oct 10
Compton Henry..10 Sept 40
✝✱Coode John ..21 Oct 10
Cookesley John ...7 Dec 18
Coote William ..10 Sept 40
Copeland Richd. 23 June 38
Corry A. L.....23 July 21
Cory Nicholas....1 Aug 40
Cotton Francis Vere.....23 Nov 41
Couch James.....24 Jan 24
Courtenay G. W. C. 14 April 28
Cox Douglas.....23 Nov 41
Craigie Robert ....7 Nov 39
Crawford Abraham 5 Jan 29
Creyke Richard ..19 Dec 14
Crofton *Hon.* G. Alfred 1 Feb 12
Crole Charles.....26 Jan 28
Crowdy Charles...19 Jan 34
✱Crozier Richard 26 Mar 39
594 Crozier Frs.R. M. 16 Aug 41
Cuppage William 22 July 30
Currie Mark John 28 Nov 41
✝✱✱✱Curzon Edward.....8 Feb 23
✱✱Dacres Sidney Colpoys 1 Aug 40

Digitized by Google

D'Aeth George William Hughes.....18 June 15
Dalby Thomas.....10 Sept 40
Dalling John W...2 Jan 28
✚Daly Cuthbert P. 18 Aug 06
Dalton James R..10 Sept 40
Dance Wm. T....5 June 34
Daniell George ..28 June 38
Dashwood W. B...21 Oct 18
Davies H. Thos. ..19 Feb 14
✚✱✱✱Davies Lewis 21 Oct 27
Dawson William (*a*) 23 Nov 41
Deacon Henry C. 2 April 17
Deans Robert ..28 June 38
✱De Courcy Nevinson 7 June 14
Deach Thomas...4 June 28
Denman Edmund 27 May 25
Denman *Hon.*Jos.23 Aug 41
De Ros *Hon.*J.F.F. 7 Feb 35
Devon Thomas Barker *K.C.H.*.....27 May 25
Devonshire Richard 28 June 38
Dick Thomas.....7 June 14
Dickinson Thos. (*b*) 29 Nov 32
669 Dickson *Sir* Wm. *Bart.* 10 Jan 37
Digby Joseph.....8 Sept 15
Dilke Thomas.....10 Jan 37
✚Dilkes Charles..18 Jan 09
Dillon Sir Wm. Hen. *Kt.* K.C.H. ...21 Mar 08
Dixon Manley H. 28 June 11
Dobson Wm. B.. 23 Nov 41
Dolling Wm. B. .. 1 Aug 11
Douglas Pet. John 26 Nov 11
Down Edw. Aug. 12 Aug 12
Doyle *Sir* Bent. Cav. *Kt.* 3 April 11
Drake John .....21 Mar 35
Drury Aug. Vere 7 June 14
Drury Henry ...23 Nov. 41
Duff Norwich ...23 April 22
Duncombe *Hon.* Arthur.....24 Oct 34
✚Dundas *Hon.* Richard S. 17 July 24
Dundas Henry ....9 Feb 25
Dundas J. Burnet 8 July 29
620 Dunn Sir David *Kt.* K.C.H. .....7 June 14
Duntze John A. ..24 Dec 29

Eden Henry .... 20 April 27
Eden Charles.....11 Aug 41
Edwards Henry ...2 Aug 26
Egmont *Rt. Hon.* Geo. I. *Earl of*...7 Dec 18
Egremont *Rt. Hon.* George *Earl of*..3 July 12
Eliot Henry Algernon 22 July 30
551 Elliot *Hon.* Charles G. J. B.....16 Aug 41
✱ElliottGeo. Aug. 27 June 38
Elliott Russell ..28 June 38
48 Ellice Alexander.. 20 Dec 31
Ellicott Edward..12 Aug 12
Elliot Robert....27 June 06
Elliot Charles.....28 Aug 26
Elliot George.....3 June 40
303 Erskine John E. 28 June 38
Evans George ..28 June 38
✚Eyres Harry ...6 May 41

Fair Rob. K.H....10 Jan 37
Falcon Gordon T. 29 Oct 31
✱Fanshawe Hen. 7 June 14
✚Fanshawe Arthur 17 Oct 16
Farrington Wm..18 Sept 15
Fead Francis .....1 Nov 26
NH✚✱✱✱Fellowes *Sir*
VV Thomas *Kt.*.....4 Mar 11
Ferguson George 6 June 14
Ferguson John M. 1 Jan 17
Ferris Abel .....18 April 11
✚Festing Rob. W. *G.*9 Oct 11
Fisher William..18 April 11
421 *DY* Fisher Peter..19 Feb 14
508 Fitz Clarence *Rt. Hon.* *Lord* Adolphus *G.C.H.* .....24 Dec 24
Fitzgerald John C.23 Nov 41
Fitzroy Robert ....3 Dec 34
Fletcher William..4 Mar 29
Fletcher John V..8 June 41
Foley Osborne ...16 Jan 33
GH Foote William W. 21 Oct 10
357 Foote John.....29 Sept 27
Forbes Henry .....7 Dec 19
Forbes Andrew ..27 Aug 34
Foreman John S..23 Nov 41
806 ✚Forrest Thomas 25 July 09
Fowler R. Merrick 20 April 11
Frankland Edw. Aug. 28 Mar 35
Frankland Charles C. 23 Nov 41
✱Franklin *Sir* John *Kt.* K.C.H.....20 Nov 22
Fraser Thomas ..23 Nov 41
Fraser John.....23 Nov 41
37 Frederick Charles 23 Dec 42
Fremantle Chas. H. 4 Aug 26
Fremantle Step. G. 26 Feb 42
Furneaux John ...16 Mar 29

Gabriel James W. K.H.....2 July 31
Gambier Robert..6 June 14
Gambier Geo. C. 4 June 21
Gape Joseph.....23 Nov 41
Garland Joseph Gulston 19 Aug 15
Gascoyne John ...10 Sept 40
Gedge John.....19 July 21
Giffard Henry W. 8 June 41
Gifford James....12 Aug 12
Gill Thomas .....10 Jan 37
Glascock W. Nugent 3 June 33
✚Goate William .15 Aug 09
Godby John H...27 June 14
Gordon Chas...(*b*) 17 Ap 28
Gordon James H. 15 Feb. 08
Gordon *Hon.* Wm. 13 Mar 10 (*a Lord Commissioner of the Admiralty.*)
Gordon *Hon.* John 31 Dec 18
Gordon Rob. .....10 Jan 37
Gordon Wm.....23 Nov 41
Gore John (*a*) ...19 July 21
Gore John (*b*) ...27 July 25
Gosset Henry .....1 Jan 29
Gostling Philip..23 Nov 41
Gourly John .....1 Jan 17
Grace Percy .....1 Feb 25
Graham James Geo. 3 Oct 25
Graham Charles..4 Nov 30
Grant *Sir* Rich. *Kt.* 17 May 28
Grant Gregory..10 Sept 40
✱Green *Sir* Andrew P. *Kt. K.C.H.*.....12 April 14
Greene Wm. B.....6 June 34
Gregory, William 24 Sept 40
Greville Henry F 27 Aug 32
807 ✚Grey *Hon.* Fred. W. 19 April 28
67 Grey *Hon.* Geo....14 July 34
Griffin William ..18 Oct 42
Grosett Walter ...21 Oct 10
Groube Thomas ..7 June 14

Hackett John....28 June 38
Hagan *Sir* Rob. *Kt.*11 Jan 43
Hall Basil .....5 Nov 17
Hallowes John .....5 Dec 42
Hallyburton, *Rt. Hon. Ld.* John F.G., *GCH.* 4 Aug 36
Halstead Edw. P. 15 April 42
Halsted George ..10 Sept 40
Hamilton Arth. P. 31 May 16
Hamilton W. A. B. 9 Aug 28
Hamilton Wm. Price 28 Oct 36
Hambly Peter S..23 Nov 41
✱Hamley Wm.... 20 Oct 34
Harcourt F.E.V...7 June 14
Harcourt Octavius Vernon .....7 Aug 27
Harding Francis..23 Nov 41
Hardwicke *Rt. Hon.* Chas. P. *Earl of* 6 June 25
Hargood Will. ...10 Jan 37
✚Harper John ...7 June 14
Harris *Hon.*Edward A. J. 23 Nov 41
Harrison Joseph...9 Oct 32
Hart *Sir* Henry, *Kt.* K.C.H.....1 Aug 11
Harvey Edward 18 April 11
Harward Richard 31 July 09
214 Hastings *Sir* Thomas *Kt.*.....22 July 30
Hastings, Fras. D. 4 Nov 40
Hathorn, George..4 Nov 40
Hatton Villiers F. 7 Feb 12
Hawkins Ab. M....6 Feb 35
648✚✱Hay *Rt. Hon. Lord* John.....7 Dec 18
Hay James .....12 Aug 19
Hay Pat. D. H....15 Nov 38
Hay Jas. B. Ig...23 Nov 41
Hay John B.P....7 Mar 42
Haydon William..23 Nov 41
Haye George.....4 Mar 29
Hayes George .....2 Dec 29
Head Michael ....7 June 14
Hellard Samuel...1 Jan 39
Henderson George 1 Aug 11
631✚Henderson Wm. Willmott, K.H.....9 Oct 15
✚✱Henderson Wm. H. 27 June 38
Henderson, Thos. 4 Nov 40
Hendry William 19 July 22
Herbert *Sir* Thomas, K.C.B.....25 Nov 22
Herringham W. Allan 10 Jan 37
Hewes Thomas O.10 Feb 42
Hewson George....1 Jan 17
Hext William ...23 Nov 41
Higman Henry ....1 Jan 17
DY Hill *Sir* John *Kt.* 28 Oct 15
Hills George .....7 June 14
Hillyar William..20 Jan 36
Hindmarsh John *K.H.* 3 Sept 31
Hoare Edward W. 16 Oct 10
Hoare Richard....7 July 27
Hobson William ..9 July 28
Hockings Robert 19 July 21
Hodge Andrew....10 Sept 40
Hoffman Frederick 12 Sept 40
Hole Lewis.....4 Dec 18
Hollinworth Jno...3 April 11

Holt William ...28 June 38
416 ✝Home *Sir* James E. *Bart.*.....5 Dec 37
𝔐✝Hope Henry 24 May 06
595 Hope Charles ....26 Jan 26
Hope David .....4 Feb 30
Hope James....28 June 38
Hope, Sackett.....4 Nov 40
CG 𝔐✝Horaby Phipps 16 Feb 10
Hotham William, K.H. 4 April 25
Hotham *Hon.* George F. 7 June 20
257 Hotham Charles 28 June 38
Howard *Hon.* Edw. 27 Dec 38
Hughes Wm. J....10 Sept 40
Hunn Frederick ..26 Dec 22
Hurdis George C...10 Sept 40
GH Huskisson Thomas 14 Mar 11
Hutcheson Francis D. .....28 Nov 41
Hutchinson Edw...10 Sept 40

✝✻✻✻Ingestre *Rt. Hon.* H. J. C. *Viscount* 22 Oct 27
Irby *Hon.* C. L.....2 July 27
Irvine Charles C...10 Sept 40
Jackson George V. 28 Nov 41
Jenkinson Henry 7 June 14
Johnson Edwd. J. 27 Dec 38
Johnson William W. P. .....14 Dec 41
Johnstone W. J. H. 21 Oct 28
Jones *Hon.* Alex...1 Aug 11
Jones *Sir* C. T. *Kt.* 12 Aug 19
Jones William (c) 18 Aug 28
Jones Theobald ..25 Aug 28
Jones Jenkin ....28 Aug 28
Jones Lewis T.....4 Nov 40
Judd Robert H....10 Sept 40

Keane Richard..28 June 38
Keats William ...27 Mar 26
Keith *Hon.* Wm. 18 Aug 28
564 ✝Kellett Henry ..23 Dec 42
Kelly B. M.....19 July 21
Kennedy T. F.....4 Dec. 13
178 Keppel *Hon.* Hen. 5 Dec 37
King *Hon.* J. W... 8 Jan 09
King Phillip Parker 25 Jan 30
King Richard H.. 1 May 39
King Geo. F. Vincent 28 Aug 41
64 Kingcome John 28 June 38
Knox *Hon.* Edmund S. P. 28 Feb 12
Knox Thomas O. 14 June 42
✝Kuper Augustus L. 8 June 41
Lambert Geo. Rt. 8 Aug 25
✻✻Lapidge William F. 6 Jan 37
Larcom Joseph P. D. ..... 28 Nov 41
Laroche Christopher 29 Jan 00
Laugharne T. P. L. 4 April 32
Lawrence Daniel..2 Sept 16
✝Lawrence John...1 Jan 17
Lawe John M.....7 Jan 33
Leeke *Sir* Henry *Kt.* K. H.....27 May 26
✝LeGeyt George 12 Aug 12
Leigh Jodrell .... 2 June 29
Leith John.....11 Nov 25
Lempriere George Ourry 27 May 25
Lennock G. G. ...4 June 14
Leslie Samuel ...31 July 12
Leven and Melville *Rt. Hon.* David *Earl of*...28 Feb 12
Lewis Fras. Jas. 22 July 30
Liardet Francis .4 Nov 40
Lillicrap James...21 Oct 10
Litchfield Henry 20 Nov 26
Lloyd Edward *K.H.* 19 July 21
Lloyd George ....26 Aug 28
Loch Francis E. 29 Sept 14
Loch Granville G. 26 Aug 41
✝Lockyer Nich...29 Mar 15
Love Henry O. ...5 Dec 37
Lovell W. Stanhope K.H. .....21 Aug 15
Lowe Abraham ..7 June 14
✻✻ Luckraft Alfred 28 June 38
Luckraft William. 4 Nov 40
✻✻Lushington Stephen 28 Oct 29
Lydiard Geo. W. C. 30 Aug 42
Lyne Thomas...10 Sept 40
✻✻Lyons *Sir* Edmund *Bart.* K.C.H. ..7 June 14
Lyons John.....22 July 30
M'Crea R. Contart 10 Jan 37
M'Dougall John (*b*) 16 Aug 36
✝Macdonald Colin 7 June 14
M'Farland James 10 Sept 40
M'*Gwire William* 10 Sept 40
McHardy J. B. B...1 Jan 40
M'Kerlie John.....4 Dec 13
Macnamara *Sir* Burton *Kt.*....16 Nov 33
M'Quhae Peter....10 Dec 35
Mainwaring T. F. C. 27 Nov 10
Mainwaring Rowland 22 July 30
Mainwaring Edward R. P. .....23 Nov 41
✝✻Maitland Thos. 10 Jan 37
Manners Russell H. 4 Mar 29
Mansel Thomas...12 Feb 34
✻Mansel George. 26 Sept 40
✻Mansell *Sir* Thomas *Kt.* K.C.H.....7 June 14
✝Maples John Fordyce 28 Aug 18
✝✻Marklund J. D. 18 Apr 11
✝Marryat Fred... 25 July 25
Marsh Digby.....1 Jan 42
317 ✝✻✻Marshall *Sir* John *Kt.K.C.H.* 7 June 14
Marsham Henry S 24 Dec 33
Martin William F. 5 June 24
Martin Thomas ...2 Aug 26
✝Martin Henry P. 28 April 27
✝✻✻✻Martin George B. 19 April 28
Massie, Thos. L. 17 Mar. 41
494 ✝Maunsell Robert 7 Feb 12
Maurice James W. 18 Jan 09
Maxwell Geo. Berkeley .....20 Nov 30
Maxwell J. Balfour 10 Jan 37
Maynard Thomas. 17 Oct 40
Mends W. Bowen 26 May 14
Meredith Rich...6 June 27
Meynell Henry...10 April 16
807 Michell Frederick Thomas 22 Feb 30
Middleton Right Hon. Digby Lord. ..10 Sept 40
Mildmay G. W. St. John 16 Aug 28
Miller John .....11 Sept 37
97 Milne Alexander 30 Jan 39
Milward Clement 28 May 13
Mingaye William James 29 Jan 22
Mitford Robert...31 Mar 13
Moberly John....26 Aug 15
Monday John....27 Dec 38
✝Money Rowland 29 Mar 15
Montagu John William 30 Nov 20
Montagu James 17 July 24
Montgomerie Alex. 8 Oct 20
Moorsom Const. R. 7 Dec 18
✝✻Moresby Fairfax 7 June 14
Morgan James ...15 Jan 36
Morier William....18 Jan 30
Morris George.....1 Feb 12
Morris Henry G. 12 Aug 12
Morrison I. H.....7 June 14
✝Morshead Wm. H. A. 28 Dec 42
Moubray George 13 Aug 12
315 Mundy G. Rodney 10 Jan 37
Murray J. Arthur 15 Nov 16
Murray *Hon.* Harry A. 23 Nov 42
Muston Thos. G....10 Sept 40
✻Napier *Sir* Charles K.C.B. 22 May 09
Napier Henry Edward 31 Dec 30
Napier Chas. G. E. 1 Nov 41
Nelson Charles....9 Oct 22
Nepean Evan... 23 Nov 41
Nevile Christopher 10 Sept 40
Newell Julius J. F. 28 June 38
279 ✝Nias Joseph....8 July 35
634 ✝✻Nicolas J. T. *K.H.* 26 Aug 15
Norton John ....10 Sept 40
Nott John N.....28 Jan 42

O'Brien D. H. ..5 March 21
O'Brien Joseph (*b*) 8 Aug 29
O'Conor Richard, K.C.H. 16 Aug 14
Ogle Thomas ...28 June 38
O'Grady Hayes ..7 June 14
Oldrey William..26 June 38
Oliver Robert....28 Aug 34
165 Onslow John James 27 Aug 34
Owen William Fitzwilliam .....2 May 11
Owen Richard....10 Jan 37

Paget *Rt. Hon. Lord* William.....18 Oct 26
Paget Chas. Hen. 28 Oct 29
15 Paget *Rt. Hon. Lord* Clarence Edw. 26 Mar 29
Pakenham John 26 Aug 26
Parker *Sir* Wm. George *Bart.*.....6 June 14
Parker *Sir* Charles Chr. *Bart.*....22 April 22
Parker John....28 June 38
Parkin John P....28 Aug 41
Parry *Sir* William Edward *Kt.*.....8 Nov 21
(*Comptroller of the Steam Machinery and Packet Service.*)
Parry Thos. P. J...10 Sept 40
Parson John.....10 Jan 37
Parsons Robt. W. 11 Nov 28
Pasco John .....3 April 11

Digitized by Google

156 Pasley, *Sir* T. S. *Bart.*
24 May 31
Pateshall N. Lech. 13 Feb 15
Patton Hugh ....12 Aug 19
Patton Robert ..30 April 27
107 Paulet *Rt. Hon. Lord* George.....18 Nov 33
Payne Chas. Frederick.....7 June 14
Peake Thos. Ladd 1 Mar 22
Pearson Charles. 3 April 37
✚Pechell *Sir* Sam. John B. *Bart.* K.C.H 16 June 08
Pechell Geo. Rd. 26 Dec 22
✱Pelham *Hon.* Fredk. T.
3 July 40
Pelham *Hon.* D. W. A.
26 Oct 40
504 *D'* Pell *Sir* Watkin Owen *Kt.*.....1 Nov 13
✚Pellew *Hon. Sir* F.B.R. *Kt.* K.C.H.....14 Oct 08
Pennell Follett W. 14 July 28
Percy *Hon.* W. H. 21 Mar 12
Phillott C. G. R....7 Dec 13
Phipps Weston ....7 June 14
Pierson Wm. H..28 June 38
Pinto Thomas....10 Sept 40
Plumridge Jas. H. 9 Oct 22
Popham William 19 May 19
Popham Brunswick
28 June 38
Powell Herbert Brace
26 Dec 28
✚Prescott Henry 25 July 10
Preston William 11 Aug 41
Prevost James....13 Mar 09
Price David.....13 June 15
Price Samuel.....25 June 31
Prickett Thomas 20 Aug 24
Pridham Richard 22 July 40
501 Pring Daniel ....19 Sept 15
Pringle James....1 June 12
Pritchard Saml. P. 8 June 41
Probyn Henry ....10 Sept 40
Prowse William J. 28 Nov 41
Prudhoe *Rt. Hon.* Algernon *Lord* ....19 Aug 15
Puget William D..8 June 41
Purcell Edward 25 Aug 28
Purchas Wm. J. 16 May 28
24 Purvis John B. ...16 Sept 09
387 Quin Michael.....10 Jan 37
Radford Samuel K.H.
31 May 32
✚Ramsay Robert 13 June 15
✚Ramsay William 28 June 38
Ramsay George..20 Mar 43
Ramsden William 26 Dec 22
Randolph Charles G.
20 April 27
Rattray James...20 Sept 15
Reid Chas. Hope 26 Dec 22
Renwick Thomas ..1 Jan 17
✚Reynolds Barrington
22 Jan 12
Reynolds John ...22 July 30
471 Rich George Fred. 1 July 23
Rich Charles.....28 June 38
Rich Edwin L....22 Nov 41
✚Richards Peter 17 Sept 28
✚Richards Chas. 23 Dec 42
✱Richardson Wm. 28 June 38
Robb John .....22 Feb 41
Roberts John C. G.
13 June 15
✚Roberts *Sir* Sam., *Kt.*
13 June 15
Roberts John W. 16 June 28

Roberts Thomas...10 Sept 40
Robertson Will....10 Jan 37
Robertson John..28 June 38
Robinson Hercules 7 June 14
Robinson Robt. S. 5 Nov 40
Rochfort Wm. ...27 Mar 26
Rodney Hon. John..14 Oct 30
Rogers Robert Henley
2 Sept 16
Rogers William...10 Sept 40
Rooke Leonard C.
4 April 42
✚✱✱Ross *Sir* John *Kt.*
7 Dec 18
208 Ross James Clark 28 Oct 34
Rous *Hon.* Henry John
25 April 23
Rowe Henry N...10 Sept 40
Rowley *Sir* Josh. R. *Bart.*.....30 Sept 12
514 Rowley R. Freeman
26 Feb 30
Russell *Rt. Hon. Lord* Edward.....19 Nov 33
Russell Robert....9 May 36
Rye Peter .....12 Aug 12
✚Ryves George Fred.
22 July 30
Sainthill George A.
28 June 38
Sanders Thos. ...23 Nov 41
410 Sandom Williams 23 Mar 28
365 ✱✱ Sartorius *Sir* George R. *Kt.*..6 June 14
✱Saumarez Rich. 17 April 24
Saurin Edward...7 June 14
Sayer George.....21 Oct 10
Scott Wm. Isaac 7 June 14
Scott David .....22 Oct 14
✚Scott James.....8 Jan 28
Scott George .....12 Feb 30
Scott Edward H.. 15 Jan 38
Seale Charles Henry
23 Nov 41
✚Searle Thomas 25 April 06
Seymour Michael 5 Aug 26
Sh on Rodney 3 Aug 26
✚Sh..pe Alex. R. 22 Jan 13
Shepheard Wm. 26 Oct 40
Shepherd John...26 Oct 40
Sherer Joseph, K.H.
23 Nov. 41
Sheridan John ..13 June 15
Shiffner Henry ..10 Nov 19
452 *D'* Y Shirreff Wm. H.
15 Nov 09
Simeon Charles...10 Mar 27
Simpson John ...12 Dec 09
✱*Simpson Thomas* 1 Mar 41
DY Sinclair *Sir* J. G. *Bart.*
6 June 14
Sinclair Archibald
23 Nov 41
Skekel John.....27 May 25
Slade James.....21 Oct 10
Slaughter William K.H.....10 Jan 37
294 Smart Robt., K.H. 10 Jan 37
Smith Matthew (*b*) 24 April 08
Smith Thomas (*a*) 16 Aug 25
188 ✚Smith Henry (*a*) 8 Sept 29
Smith George....13 April 32
Smith Will. Sydney
10 Jan 37
Smith William R. 19 Sept 40
Smith Thos. (*b*)..23 Nov 41
Smith Charles....23 Nov 41
✱Smyth Wm. Hen. 7 Feb 24
Sneyd Clement ..3 April 11

Somerville *Rt. Hon.* Keneim *Lord*.. 7 June 14
Sotheby Charles 28 Feb 12
Sparshott Edward, K.H.
22 July 30
✚✱✱✱Spencer *Hon.* Fred.
26 Aug 22
Stanhope Henry..26 Dec 22
Stanley Wm. P..28 June 38
Stanley Edward 28 June 38
Stevenson Jas. ... 27 Feb 12
✚Stewart James P. 1 Feb 12
✚Stewart Houston
10 June 17
Stewart *Hon.* Keith 1 July 42
308 Stirling *Sir* James, *Kt.*..... ...7 Dec 18
Stoddart John ...27 May 25
448 Stopford *Hon. M.* 6 April 25
Stopford Robt. F...4 Nov 40
Stopford James J. 14 May 41
✱Strachey Christ. 28 June 14
Strong Charles B. 12 Aug 19
Stroul Henry ....30 Oct 41
Stuart Robert....23 Nov 41
Studdert J. Fitz...9 Jan 28
Stupart Gustavus 21 Oct 10
Suckling William B.
23 Nov 41
✚Sullivan T. Ball 19 Oct 14
227 Sullivan *Sir* Charles *Bart.*.....7 June 14
Swaine Spelman 17 May 10
Sweny Mark H...28 June 38
Swinburne C. H..8 July 25
Symes Joseph....21 Mar 12
Symonds Thos. E. 29 Sept 13
Symonds *Sir* William *Kt.*.....5 Dec 27
(*Surveyor of the Navy.*)
Symonds Thos. M. C.
22 Feb 41
Tait Robert .....17 April 27
Talbot Charles....25 Nov 30
Tancock John .....1 Feb 12
✚Tayler Joseph N. 16 Aug 12
Thicknesse John..10 Sept 40
Thomas Fred J....8 Dec 13
Thompson Jno. (*a*) 21 Oct 10
588 Thompson *Sir* Thos. Raikes Trigge, *Bart.*
10 Jan 37
Thornbrough Edward L. C.....17 April 27
Thorne James ...30 Mar 29
Thornton Sam ..30 April 27
Tindall Archibald 14 July 15
Toker Thomas R...4 Dec 13
Townshend John..22 Oct 34
Tozer Aaron.....14 Jan 30
Travers *Sir* Eaton, *Kt.* K.H.....19 Nov 29
Trefusis *Hon.* George R. W.....24 June 24
Triscott Richd. S. 15 Jan. 41
✚Trollope George Barne
7 June 14
Trotter Hen. Dundas
16 Sept 35
129 Troubridge Edward N.
26 Dec 42
✚Tucker Thos. T. 1 Aug 11
190 Tucker John Jervis
28 June 38
Tucker Robert....10 Sept 40
Tullidge Joseph C. 7 Feb 42
Turner William..28 Nov 41
Tyler *Sir* George, *Kt.* K.H.....10 Oct 23

Google

†Ussher *Sir* Thomas, *Kt. K.C.H.*....24 May 08
Vassall *Sir* S. L. Hunter, *Kt.* K.H....10 Jan 37
567 Vidal Alex. Thos. E. 4 Oct 25
Vincent A. A. *K.H.* 9 May 32

Walcott John Edw. 6 May 29
†Waldegrave *Hon.* W. (*a*) 8 Mar 11
*****Walker *Sir* Baldwin W., *K.C.B.*..24 Nov 38
Waller Edmund....1 Jan 17
Wallis James....26 Nov 17
Wallis P. W. P....12 Aug 19
624 Walpole William..7 Dec 19
Ward William....10 June 08
Warde Chs., K.H..8 Sept 15
Warrand Thomas 27 July 25
359 Warren Richd. L. 9 May 29
†Warren William 6 May 41
74 Washington John 16 Mar 42
Watling J. Wyat. 22 July 30

†Watson Randle B. 23 Dec 42
Watts Geo. Edw. 7 June 14
Wauchope Robert 6 June 14
Webb William ...2 Dec 26
Wemyss J. Erskine 1 July 14
Westphal *Sir* G. A. *Kt.* 12 Aug 19
Westphal Philip 22 July 30
Westropp Amos F. 7 Dec 18
Wetherall F. A....13 Nov 26
Whinyates Thos. 12 Aug 12
Whish William Geo. H. 23 Nov 41
White Thomas (*a*) 7 Aug 10
White Martin ....7 Dec 18
Wigston James ..22 July 30
Wildey Henry....10 Sept 40
☆Wilkinson James 3 July 40
☆Willes Geo. W. 7 June 14
Williams Edw. R. 28 Apr. 27
Williams C. Hamlyn 4 July 32
Williams Woodford J.....2 June 41

†Willoughby *Sir* N. J. *Kt. K.C.H.*.....5 Sept 10
Wills Thos. Geo....7 Jan 35
Wilson John (*b*)...22 Oct 30
Wiseman *Sir* W. S. *Bart.* 22 Nov 20
Withers Thomas 13 May 09
Wodehouse *Hon.* Edw. T. 23 Nov 41
Wolrige William ..7 Dec 18
Wolrige Thomas 19 July 22
Wood Frederick 21 Sept 42
Woodthorpe Jno. B. 7 Mar 42
Woollcombe Geo. 23 July 30
Wormeley Ralph R. 7 June 14
Worth Henry J....5 Nov 40
Wyborn John....10 Sept 40
127 Wyvill Christ....23 Feb 33

Yates Richard A. 12 Mar 27
Yonge Edmund...23 Nov 41
Young *Sir* George, *Bart.* 23 Nov 41

ALPHABETICAL LIST OF COMMANDERS.

The Names of the Retired Officers are inserted in *Italics*.—The Figures before each Name denote the Number of the Ship in which the Officer serves. Those against whose Name the letters *CG* are prefixed, are serving in the Coast Guard.—*DY* or *VY* in a Dock or Victualling Yard.—*NH* or *GH* is a Naval or in Greenwich Hospital.—*S* Secretary to Flag Officers.

Abbott Jonas A..23 Nov 41
Acland Thomas Palmer 23 May 23
4 Adams John .....10 Jan 37
Addington William Silvester .....22 July 30
Alexander Nich. 13 June 15
Allan Grant.....28 July 29
Allen W. E. H....28 Aug 28
Allen Henry M.E. 23 Nov 41
Alleyn Rich. I. ..20 April 35
Anderson James (*a*) 25 Nov 23
Anderson Jas. (*b*) 25 Feb 42
Anderson Wm. (*a*) 12 July 17
Annesley Fr. Ch. 30 July 14
Anthony Charles 29 Dec 13
Appleby Young....7 Jan 40
Apreece William, 10 July 40
Archbold William, 1 April 38
Arnold John.....19 July 42
CG Arrow John J. ....16 May 14
Arthur William Stephens .....11 Oct 24
Atkinson *Sir* H. E. *Kt.* 30 April 27
Atwater James....25 Jan 34
Austen Francis W. 23 Nov 41
Aylmer John....15 April 36

Bacon, E. K. C....26 Nov 30
Bagot Henry....28 June 28
Bague George....13 July 37
Bailey John W....8 Jun 40
Baillie Thomas ...21 Dec 41
Baird Andrew....20 May 26
Baker Henry ....15 June 14
Baker John P....29 Jan 21
345 Baker George ....17 Jan 22
294 Baker Jas. Vashon 22 Feb 38
Baldey Robert ...26 July 21
*Baldock Thomas 23 Nov 41

Ball Thomas.....28 Aug 28
Ballantyne John ..10 Feb 43
Bamber Wm. R...21 Oct 10
Bance James ....23 Nov 41
Banks John.....29 May 12
Barclay John ....12 May 38
Barnard George .. 9 Mar 40
599 Barnett Edward. 28 June 38
Barrell Justinian 21 Mar 15
393 Barton Ralph...28 June 38
Barwell William ..26 Feb 30
Bastin Robert....11 May 36
CG Bate John M.....15 Jan 36
Batt Joseph .....4 Nov 40
Bayly James ....25 Aug 28
Baynton Benjamin 23 Nov 41
Baznlgette Joseph W.....17 May 14
Beadon George...8 June 41
Beauclerk, *Rt. Hon. Lord* F. C. P....6 Jan 34
Beaumont Rich...6 June 25
Beckford John L. 30 Nov 21
Becher Alex. B...23 Nov 41
(*Hydrographical Office*)
Beer Thomas ....29 July 25
274 Bell Charles.....23 July 30
Benett Charles C. 15 June 14
CG Bennett James C. 26 Oct 26
Berners Hugh....28 Jan 42
Betty Christopher W. 4 April 32
483 Bevis Thomas.....8 Aug 29
Bignell George....19 Sept 15
Bindon John Read 26 Nov 30
CG Bingham P. D...26 April 27
237 Bingham Hen. H. 4 Nov 40
Bingham John E..6 May 41
Bingham John.... 9 April 39
Binstead Henry C. 23 Nov 41
Birch Thomas F..3 July 40
208 Bird Edward J....16 Aug 41
Birkett Chas. C...4 Nov 40

Bishop Hen. Wm. 22 July 30
CG Bissett George ...22 July 30
Black Archibald...10 Feb 43
Blainey Thos, M. 19 May 37
Blair Horatio ....23 Nov 41
Blair William F..23 Nov 41
Blair Frederick ...7 Mar 42
Blakiston Thomas 2 July 21
Blois John R.....6 Mar 21
Blount William S. 23 Nov 41
Bluett Richard ....6 Dec 16
Bolton Henry....26 Aug 29
Bond Thos. Baring 11 Nov 25
Bond Dyer.....23 Mar 34
Booth James Rich. 8 Dec 29
Borthwick Alex....7 Dec 18
Bosanquet Chas. J. 10 May 39
Boswell Walter..15 June 14
CG Boteler Henry....12 Aug 19
Boteler John H....14 Jan 30
Boulderson Leslie. 4 May 36
Bourchier Wm...19 Sept 15
Bourn George W...15 Oct 40
Bourne Henry ....6 Nov 13
Bourne Richard...10 Dec 40
Bouverie Fred. W. P. 7 Mar 42
Bowden R. Booth 5 Aug 13
Bowen George ...15 June 14
Bowen John .....4 June 35
Bower James P. ..6 May 41
Boyd David .....17 Jan 15
Boyle Alexander...7 Feb 42
Boys Edward .....8 July 14
Bradly Stephen ...1 Jan 41
Bradshaw Robert A. 23 Nov 41
Branford John ...1 Mar 20
Bray Josias .....27 May 25
Brearley George..16 Jan 40
Brice Nathaniel 21 April 40
Bridges George F. 9 Sept 18
Briggs Fran......25 Jan 37
Brigstocke T. Rt. 31 Jan 21

Digitized by Google

Brine John.....17 July 38
Brisbane J. W. D. 10 Jan 37
494 Broadhead Henry.22 Feb 41
362 Brock Thomas S. 7 Mar 42
Brockman James 26 Nov 30
Brodie Alex.....18 July 36
600 Broke Geo. N. ....4 Nov 40
Broughton John ....1 Nov 31
Brown Geo. (*e*) ...23 Mar 35
Brown Fras. T ....4 Nov 40
Brown William...11 Dec 33
Brown George W. 25 Feb 34
Brown Charles F. 11 Aug 41
Brown Thomas B.23 Nov 41
CG Browne Wm. C...13 June 32
Bourne John (*a*)...9 Dec 31
Buchannan Wm. 18 July 12
262 Buckle Claude H.M.
4 May 36
Budd Henry H. .16 Sept 42
Budd Hopetoell H. 10 Oct 36
Buller T. Went. 19 April 17
Bunbury Rd. H. 10 May 39
Burn John .....8 Aug 33
Burnaby *Sir* William
C. Hood. *Bart.*.26 May 41
Burnaby E. A. C. 11 Dec 15
Burnet Charles....4 Dec 32
601 BurridgeRichard 28 June 38
Burt Edward ....1 April 08
Burton G. G. .....5 Oct 14
Butler Humphrey 4 May 39
114 Byron Richard...20 Sept 36

Caffin, James C. ..7 Mar 42
Caiger Herbert...11 May 27
CG Cammilleri Joseph 1 Jan 29
Campbell John (*b*) 6 Dec 13
Cannon Edward St. L.
28 June 38
Cannon Frederick 3 Nov. 42
Capel A. H. C....25 May 31
Carleton William ..2 Dec 26
422 ✠ Carnegie *Hon.*
Swynton T. ....28 June 38
251 Carpenter Ed. T. 30 April 27
Carpenter Thomas 8June 41
69 Cary *Hon.*B.C.F.P. 10 Dec 35
Case William .....7 Aug 12
Caulfeild James..27 Aug 32
Cawley John .....11 May 25
Chambers Wm. W. 8 Oct 41
Chambers David..23 Jan 38
Chamberlayne
John .....28 Aug 28
Chamier Frederick 9 Aug 28
Champion Charles .2 Feb 43
Charlewood E. P..5 Nov 40
Chasman William 29 Jan 21
Cheyne George ..12 Aug 19
Chiene John .....4 Dec 13
Chubb Geo. Jas...16 Jan 40
Church Henry..28 June 38
Clark William....4 Nov 40
Clark Richard (a) 13 May 23
Clark, W. J. S.....25 Jan 34
Clark John.....23 Oct 37
Clarke Flet. Nort. 27 Aug 14
Clarke William N. 28 Dec 26
Clarke Thomas P. 17 Jan 43
Claxton Christ.. 20 June 42
Clifford, Wm. J. C.7 Mar 42
Coakley Thomas...29 Dec 40
Colby Thomas ...17 May 14
Cole Thos. Edm. 19 July 21
Cole Martin ....18 April 38
Coleman Thomas. 5 Dec 37

Collins Edward..15 June 14
Colthurst Nicholas.29 Jan 41
Compton *Right Hon. Lord*
William .....19 Aug 42
Conant John Edw. 13 July 31
Conner Rd. (*a*) ..19 May 28
Connolly John B. 24 Mar 40
Conolly Matthew ..4 Dec 13
Consitt Thomas ...26 Nov 30
Corbett Kynaston 23 Nov 41
GH Corbyn Joseph ..15 June 14
Cornwall John ...22 Nov 26
Coryton Henry ....8 Oct 41
Cotesworth Wm. 6 April 29
Cotgreave Edward
Stone .....13 June 15
Coulson Gustavus H.
8 June 41
Couch Dan. Little 26 Nov 30
Cox Francis.....15 Feb 25
Cragg John B ...15 April 42
Crane Thomas....18 Oct 40
Craufurd H. W...13 July 35
Craufurd Peter ..17 Jan 38
Crawford Rich B. 23 Dec 42
Crawley Thomas..1 Jan 14
CG Creagh James....31 Mar 27
Crense Henry ....12 Feb 21
Crirle John .....27 May 25
Croker Charles ....4 Oct 25
Crooke Charles H. 30 Aug 15
S Crouch Ed. Thos. 19 July 21
Cumby Charles....4 Dec 13
Cuming Samuel ..15 Oct 38
Cuppage Adam ..22 July 30
Curlewis Wm. Edward
22 Nov 41
Currie Thos. Metcalf
7 Aug 35
Curry Roger C....21 Sept 32
CG Curry Douglas....4 Nov 40

Dacres James R. 23 Nov 41
Dalgleish James...4 Dec 13
Dalrymple James..15 Dec 30
GH Dalyell W. C. C...17 Feb 14
492 Daniell *Sir* William
Kt.....22 Nov 26
203 Darley Arthur ...21 Nov 27
Dathan James H....12 Oct 41
*Davenhill, Matthew*8 Jan 42
Davies John.....6 Oct 16
Davies, George ...1 Jan 42
*Davies Rd.Longfield*1 Dec 30
Davis George E...20 Jan 42
Davy John .....15 July 14
Dawkins Charles..9 Oct 41
Debenham John 27 Aug 14
De Courcy Mich. 12 Feb 42
Delafons Thomas28 April 14
Delafosse Edw. H. 16 Sept 16
Delme George.....21 Feb 28
853 Denham Hen. Mangles
20 Mar 35
Dennis Jas. S. A. ..22 Jan 41
Dent Digby.....30 Oct 20
CG Dent C. Calmady..5 Jan 28
Derry John.....23 Sept 31
Despourrins Peter.1 June 41
De Saussmarez Durell
23 July 30
545 Devereux *Hon.* W. B.
24 June 36
D'Eyncourt Edwin C.T.
8 June 41
Dick John G.....23 Nov 41
Dickens Sam. T...5 April 14

Dickson William
Henry .....21 Aug 15
Dickson David
John .....29 Sept 27
Dickson Alex. C.T. 7 May 42
Dixie Alexander..7 June 14
Dixon Math. .....8 Aug 35
Dixon Edward...30 Aug 41
Dobree Thos. P... 1 May 39
CG Dobson George ...9 May 32
*Donovan Alexander*3 Dec 41
Dougal George..13 June 15
Douglas P. H....28 May 14
452 Douglas Richard..5 Sept 23
609 Douglas H. D. C. 29 Aug 27
Douglas *Hon.* Arthur
James .....20 Nov 29
Douglas William M. W.
12 Nov 41
Downes Henry ....2 May 29
Drake William E. 16 Feb 41
Drake Robert H. 21 April 40
649 Drew Andrew.....9 Oct 24
Drew George.....11 Jan 43
529 Drummond *Hon.* James R.
9 June 38
Du Cane Charles 30 Aug 15
277 Duffill John.....26 Mar 39
Dumaresq Henry 21 Mar 42
CG Duncan Adam C. 10 Jan 37
Duncan Robert ...4 Nov 40
Duncan Thomas..30 Mar 32
Dunlop, Rt. J.W. 21 Feb 42
Dunlop Hugh ...12 Aug 42
*DunlopRobert W.*12 June 33
421 Dunn N. James C. 9 Mar 14
D'Urban John Gooch
5 Nov 41
Duthy Peter.....23 Nov 41
Duval Francis...15 June 14
Dwyer Michael..21 Sept 42
Dyer *Sir* Thomas S. *Bart.*
12 Jan 10
CG Dyer George S..17 April 27

Eagar John.....27 May 25
Eaton James.....26 May 42
438 Eden Tho. Rodney
13 April 36
Edgell Harry E...10 Jan 37
Edmonds Thomas 17 Jan 43
Edmunds Charles 23 Nov 41
Edmonstone Wm. 23 Nov 41
Edwardes *Hon.*Wm.22 Oct 27
Edwards Richard
Flan.....27 Aug 14
Edwards David ..11 May 27
Edwards Richard 26 Aug 28
Edwards William..16 Jan 40
Edwards Nathaniel F.
23 Nov 41
CG Edwin Felix .....4 Feb 35
Elias Joseph.....7 May 40
Ellicombe Hugh M.
28 Nov 41
Elliot Robert Jas. 27 Aug 14
Elliot Robert H. ..4 Nov 40
Ellis Henry.....19 July 21
Ellis William.....30 Mar 42
Ellis John.....20 Nov 39
Elphick James....19 July 21
Elphinstone A. F. 15 June 14
Elmeree Hans Sloane
9 Dec 31
Elsmere Charles...3 Sept 38
Elton Henry .....7 June 14
Emerton James ..30 July 40
English Charles 17 April 27
Entwisle Hugh.....8 Jan 39

Digitized by Google

Estcourt Walter G. B.
23 Nov 41
Evance Wm. D...15 Aug 18
Evans Roger....23 April 38
Evans Thomas....23 Oct 37
Evans Gustavus..23 Nov 41
Eyre Thomas ....23 July 12

Fairweather John.18 Mar 40
Falkiner C. L.....9 July 13
Fanshawe Ed. G. 28 Aug 41
Fegen Richard ....9 Feb 28
Felix Robert R....10 June 17
Fellowes Bennett ....8 Aug 36
Fennell John ....15 June 14
Fernandez Donald 21 Dec 38
Ferris Thomas....20 Sept 15
Festing B. Morton K.H.
22 Dec 26
Festing Colson...15 Jan 38
Figg William....21 April 40
Finlaison William 9 Sept 20
Fishbourn Edmund G.
23 Nov 41
Fisher John.....7 June 14
Fisher Peter .....8 June 41
Fisher Thomas...23 Nov 41
Fitzgerald Charles 26 Oct 40
Fitzgerald Michael 29 Dec 30
Fitzgerald Hamilton
12 July 31
Fitzgerald John ...1 June 42
129 Fitzjames James .23 Dec 42
Fleming John.....2 Nov 41
681 Fleming Rich. H. 17 Sept 16
Forbes John.....17 Mar 12
808 Forbes Arthur....27 Dec 38
Forbes Thomas G 10 Nov 42
Forder Robert ...19 July 21
Fordyce Alex. D. 8 Sept 41
Forster Robert ..13 June 15
410 Fowell William N. 4 July 39
Frankling Felix.... 7 Jan 33
Fraser Charles....29 Sept 23
187 Frazer George A..13 Oct 41
Fricker Robert ...17 Sept 23
Fulford John ....4 Nov 40
Fuller Rose H.....15 June 14
Fulton John.....26 Nov 30
Furber Thomas ...1 Sept 24

Galloway James ..22 Jan 06
Gallwey Thomas 17 Mar 12
Gallwey Henry J. W. S. P.
23 Nov 41
524 Gambier Robert Fitzgerald.....21 Oct 27
GardinerAllen Fr. 13 Sept 26
Gardner James Anthony.....31 July 32
Garrett Edw. W...16 Jan 09
Garrett John.....19 Nov 38
Garrick William..26 Nov 30
Gayton Charles...23 Nov 41
Geary John .....17 Feb 31
*Gibbes Francis B.*8 April 41
Gibbons William .28 Nov 36
638 Giffard George ....5 Nov 40
CG Gilbert Edm. W...26 Dec 22
Gill Joseph .....19 Aug 42
Gilchrist William 26 Nov 30
Gillmore Clotworthy 1 Dec 30
Gilmour Alexander
28 April 36
Gittins Richard ..8 May 38
Gladstone, John N. 26 Feb 42
Glanvill George ..26 Nov 30
514 Glanville Wm. F..4 Nov 40

414 Glasse Fred. H. H.
28 June 38
CG Goldie Alexr. T....9 May 39
Goldsmith George.6 May 41
Gooch Geo. Thos. 8 July 24
Gooch Thomas L. 7 May 42
Gooding James G.
18 April 38
Goold Hugh .....22 July 30
Gordon Jas. Gab. 20 July 15
Gordon James (*a*) 29 Jan 21
CG Gordon James (*b*) 6 June 34
Gordon George T..1 Aug 40
Gordon James A..15 Oct 42
Gore Robert .....23 July 28
Gore *Hon.* Edward 8 Aug 21
Gore *Hon.* Robert .9 May 39
Gore Ralph ....15 April 35
Graham Philip....29 July 25
Gramshaw J.G. H. 5 Jan 39
Græme, Alex. J...7 Mar 42
CG Grandy Sam.....2 Jan 37
Grant John .....10 Dec 35
60 Graves Thomas ..22 Feb 41
Greenaway Rich. 26 May 14
Greene Charles ..23 July 14
CG Greene Thomas...2 July 35
Greenwood E. N. .5 Jan 42
Greer John M.....14 Mar 40
Gregory Arthur Thomas .....29 June 31
Gregory Thomas ..7 Jan 33
CG Grenfell Sidney ...5 Nov 40
Grey, Charles C. .7 Mar 42
Grierson James ..10 Aug 38
Griffiths Joseph..12 Aug 19
Grint William .....7 Dec 18
Grove Francis ..28 June 38
Grove Henry L.....19 Oct 31
Groves James.....14 Feb 14
Gunning O. G.S. 26 Feb 30
Guyon John ....28 July 29
Gwynne Lawrence..7 Mar 36

Haikett *Sir* John
Bart .....4 Aug 37
Hall Edward.....19 Aug 12
Hall William .....29 July 14
Hall Roger .....10 Nov 19
Hall Wm. H.....4 Nov 40
Hall George .....8 Aug 41
Hall Charles.....28 Nov 41
Hallett Edward K. H.
23 Nov 41
CG Halsted Geo. A. 13 June 27
Hamilton John ...22 Oct 27
Hamilton Joseph ..4 Oct 29
Hamilton H. Geo. 12 Aug 34
Hamilton Charles H.
23 Nov 41
Hamilton Peter W. 8 Oct 41
515 Hamond Andrew S.
19 May 38
Hand George S..23 Nov. 41
Harington Edmund
Musgrave .....10 Oct 22
Harley Edward ...26 Dec 37
186 Harmer Samuel F.10 Jan 37
Harnage *Sir* George
Bart.....16 Aug 20
Harness Rd. S....27 Aug 14
Harris James.....23 June 15
Harris Robert.....8 June 41
Harrison John G..23 Dec 42
Hart Francis.....26 Nov 30
Harvey Charles B. 19 July 14
Harvey John .....2 April 19

Harvey Thomas ..6 Nov 40
Harvey Henry ....28 May 41
Haskell William..6 June 41
268 Hastings *Hon.* George F.
30 June 38
HaswellWm. Hen. 22 July 36
Haultain Charles,
K.H......15 June 14
TS Hawes Edward....18 Aug 28
Hawkins Henry C. 23 Dec 42
CG Hay Robert S. .....22 Oct 27
Hay Geo. James...18 Sept 28
Hay John.....6 May 41
662 Hayes Court. O....20 Sept 39
Hayes John M.....8 Oct 41
224 Haymes Phil. Geo.13 Mar 15
Head Rich. John 15 May 19
Healy John.....12 Sept 39
Hearle Robert ....14 Jan 40
Heaslop J. C.....24 June 17
Heddington Thos. 25 Sept 06
Hellard Joseph ....15 Oct 31
Helpman Philip A. 23 Dec 42
175 Henry Hastings R
28 June 38
Henry George A ..23 Nov 41
Herbert George F. 7 July 28
Heritage William...1 Feb 38
Herrick W. Hen. 17 Aug 13
Hiatt John.....25 Jan 34
Higginson Geo. M. 19 Mar 35
504 Higgs Wm. Henry 11 Oct 19
Hill Henry W. ...15 Mar 41
Hillier Curry W....7 June 14
Hillier George....21 Jan 24
Hills John .....28 Nov 41
Hilton George....7 June 14
Hilton John.....15 June 14
Hilton Stephen....7 Jan 39
Hirtel Geo. John..7 Mar 42
Hitchins Joseph ....4 May 36
Holbech George..22 July 30
Holbrook Thomas 6 May 29
Holbrook Charles..7 Feb 42
Hole Charles.....29 Aug 12
Holland Edward..3 July 40
Holman William..20 Feb 12
CG Holman Thos. H. 15 Jan 41
Holworthy Nich. H. 2 May 16
Hood Silas Thompson .....27 April 15
97 Hood W. J. Thompson .....9 Jan 28
Hope George.....5 Mar 28
522 Hope *Hon.* Geo. ..26 Oct 40
Hope Thomas (*b*) 23 Nov 41
Hopkinson Simon 19 July 21
Hore Samuel B. 13 May 13
Hore James S....28 Aug 28
Hornby Wm. W. .23 Nov 41
Hoskins Samuel ..4 June 14
Hotchkis John ...21 Dec 33
Hough John Jas. 29 Sept 27
Houghton Chas. E 17 Jan 38
Houlton Robert ...18 Jan 40
446 Houstoun Wallace 7 May 42
Howcroft Adam .19 July 42
Howell Joseph B. 16 Sept 16
Hubbard Wm...28 June 38
CG Hudson John (*b*)..5 Dec 31
Huggins Jas. Ed. 15 June 14
Hughes Thomas....5 Jan 39
Hughes Robert....4 Feb 42
Hunt William.....15 Dec 42
HuntleyHenry V. 28 June 38
681 Hutchinson William (*b*).....1 Dec 27
Hutchinson Chas 21 July 14
Hutchison Geo. ...9 Nov 21
690 Hutton Frederick 28 June 38

Digitized by Google

Incledon Robert...4 May 13
Inglis Charles...23 April 29
Ingram Robert ..26 Oct 29
Ingram Augustus H.
8 June 41
Innes Thomas....21 May 39
Irwin Samuel G...13 Jan 43

Jack Leigh S...21 April 40
Jackson Caleb....12 Aug 19
Jacomb Robert...29 Dec 42
Jager Thomas....19 July 42
James James.....1 July 26
James Peter P....11 July 37
James Horatio ...23 Nov 41
Jameson Walter...27 Oct 37
Jarnt Charles....19 July 42
SS Jay Charles H.....22 Oct 41
CG Jernsingham A.W.22 Feb 41
CG Jervis Wm. Hen...16 July 34
Jervois Sampson 26 April 27
Johnson Edward 27 Aug 14
668 Johnson J. S. W.
6 Feb 21
Johnson William .16 Dec 40
Johnstone William
23 Nov 41
Johnstone Henry W.
23 Nov 41
Jones John (*a*) ....2 July 32
Jones John (*b*) ....6 Jan 35
Jones Charles..... 23 Oct 37
Jones Robert P....9 July 40
Julyan Robert....7 June 14
480 Justice Philip (*b*)..5 Dec 24

504 Kaine John.....8 Jan 14
Keele Charles....22 July 26
CG Kellett Arthur...7 Nov 39
Kelly William (*a*) 23 Aug 11
660 Kelly William (*c*) 25 April 31
Kennedy Alex. (*a*) 2 June 09
Kennedy Alex. (*b*)..9 Oct 22
Kennedy Andrew 27 May 42
Kenney Edwd. H. 23 Nov 41
Kent Wm. G. C. 15 June 14
Kent Henry.....26 Dec 22
CG Kerr Robert ....28 June 38
Kewern Richard....3 Dec 27
Keys David.....12 Oct 41
King George (*a*) 15 June 14
King Henry.....19 Oct 14
King George M....14 Dec 21
CG King John .....25 April 25
King Wm. George Nash
13 Oct 34
Kirby Walter K.H. 22 July 30
471 Kitchen Wm. H...2 Mar 27
Kneeshaw Joshua 12 Jan 14
Knight Christ., K.H.
3 June 22
Knight William...28 Nov 38
Kyle George.....25 Jan 37

Lake Willoughby 20 Aug 27
Lake Edward....23 Nov 41
Lambrick John ... 4 July 37
Lamont James...18 April 38
Langford Thos. N. 19 Sept 29
Langtry Joseph M..4 Jan 42
Larke William....7 July 34
Lascelles John F. 27 Aug 14
Laugharne Wm. 28 Sept 14
Laurence Geo....16 Feb 36
Laurence Geo. Bell
4 May 36
Layton Henry ....10 June 25
Leach John.....6 Dec 37
Leach Charles... 23 Nov 41
Lefebvre Nicholas,
27 Dec 38
Le Feuvre John..15 July 39
Legard James A. 28 June 38
CG ✠✠Le Hardy Thos. P.
6 Jan 37
✠Le Hunte Fran. 15 June 14
Leigh Thomas ..23 June 25
Leigh Benjamin ..10 Jan 33
Leith Wm. Forbes 15 June 14
Lennock Charles
Adam.....26 Nov 30
Leroux Fred. J....26 Nov 30
Letch Charles....15 July 37
Le Vesconte Philip 7 Nov 16
Le Vesconte Henry 5 Jan 28
Lewis William....23 Oct 37
Lewis Frederick..4 April 39
Libby Edward....20 Mar 39
Liddon Matthew ..8 Nov 21
Lindsay Alex.....10 Nov 42
Lindsey John....27 Aug 14
Lipson Thomas ...4 Mar 19
Littlehales Edward
23 Nov 41
Lloyd William ...19 Aug 40
Lock Camphell ...17 July 28
Loney Robert ....10 Jan 37
Long James.....11 Feb 42
Longchamp John 26 Dec 22
Loring William..27 Aug 41
566 Louis William..28 June 38
Lowcay Henry.... 29 Oct 13
Lowe Gower.....4 Nov 40
214 Lowe Arthur....23 Aug 41
Lowry James ....12 Sept 22
Lowthian Robert...4 Dec 18
Lutwidge Henry Thomas.....26 Nov 30
14 Lyster Henry ....23 Nov 41

M'Clintock Wm. B.
9 Feb 35
M'Cormick Shephard
23 Nov 41
M'Coy Robert ...15 June 14
M'Donald John ..14 Feb 29
M'Donald Archibald
26 Jan 42
190 Macdona'd Gordon G.
23 Nov 41
865 Macdonell John. 28 June 38
M'Donnell James ..12 Oct 14
Mc Dougall John...1 Dec 30
M'Dougall W. H. 27 Mar 26
CG M'Ilwaine Wm..28 June 38
Maclean Rawdon..1 July 23
Maclean William. 23 Nov 41
Mc Cleverty James J.
23 Dec 42
M'Leod Alex. (*a*) ..4 Oct 24
Mackie John.....26 Nov 30
M'Kirdy John ....28 Feb 37
Maconochie, Alexander, K.H.....8 Sept 15
CG Madden Charles..30 Mar 29
Maingay Peter ...13 June 15
Maingay Henry....14 Dec 21
Maitland James ..9 May 36
557 Maitland William 4 Nov 40
Maitland Lewis....15 Feb 41
Mandeville *Rt. Hon.* George *Viscount* 19 July 22
Mangles James...13 June 15
Manton John.....15 July 39
Mant Joseph B...26 Dec 37
Maule George....9 July 40
Marrett Joseph ..26 May 14
Marshall Hen. M. 27 June 14
Marshall Geo. Ed. 27 May 25
Marshall John (*a*) 26 Nov 30
Martin William ..13 July 21
Martin Nathaniel 27 July 25
Mason H. Browne 13 June 15
Mason Thomas H. 8 June 41
Massie Henry G....5 Oct 40
Masters James....29 Jan 41
CG Mathias Thomas...10 Jan 37
Matson Geo. Wm. 22 Oct 30
Matthews Michael 20 Sept 15
Matthews Alfred 19 July 22
Maude *Hon.* Francis.....30 April 27
Maude William G. 30 Oct 40
Mauger Nich.....15 Dec 30
CG Maynard Joseph ...4 Oct 25
Mayne Dawson ...14 Aug 29
Mayne Robert....22 Dec 42
Mende John.....4 Nov 12
CG Mends George C. 23 Nov 41
Menzier Duncan....1 Jan 16
Mercer John D....9 Sept 24
421 Mercer Samuel..23 June 38
Meredith Samuel...7 May 28
Metcalfe William C. 8 Oct 41
Miall George G..28 June 38
Miller William.... 6 July 39
Minchin William 19 July 21
Mitchell Thomas..28 Jan 42
Mitchell Thomas..25 Mar 34
Mitchell Spalding. 13 Oct 38
Molesworth Bou. 16 May 14
Molesworth John 14 Dec 21
Molyneux Wm ..12 Mar 33
Molyneux William H.
23 Nov 41
Montagu John William
28 Nov 41
Montagu Montagu 13 June 15
Montgomery Thos. 13 June 15
Montgomery A. Leslie
28 June 38
Montresor Frederick B.....12 Jan 43
Monypenny William B.....8 June 41
Moore John (*a*) ..25 July 31
Moore Chas. (*b*) 24 June 17
✠Moorman Rich. 15 June 14
Morgan John F....12 Oct 14
Morgan Thomas..16 Dec 14
Morgan Rich. (*a*) 23 April 34
Morgan John ....10 Jan 37
Morgan James W. 23 Nov 41
Moriarty William 1 Nov 22
Morisncourt Jos. S. 1 Sept 27
Morrell Arthur..18 April 23
Morrice Andrew....5 May 41
Morris John Row 15 June 14
Morris William (*a*)
23 Nov 41
Morton Charles....6 Oct 27
Mottley Joseph M. 24 Jan 43
Mould Richard C. 10 Feb 48
Mourilyan Edwd. 6 April 39
Muir Thomas (*a*) 16 Aug 31
Murley William....29 Oct 13
Murray Alexander 4 Nov 40
Murray James Copeland....13 July 40
Murray Jack H...23 Nov 41
Murray John H. ..14 Dec 41

Nares William H. 1 July 14
Nazer Henry.....28 Aug 28
CG Neame William ..4 April 32
Neill Joseph .....26 Aug 15

Digitized by Google

CG Newton Charles J.F. 28 June 38
537 Nevill William ....9 Feb 25
Neville James ....2 Sept 28
Nicholas John H....17 Mar 14
Nicolson *Sir* Fred. W. E. *Bart.*..26 Aug 41
308 Noble Jeffery W. 23 Nov 41
Norcott Edmund 28 June 38
Norie Evelyn.....13 Oct 40
Norton George ..15 June 14
CG Nugent John.....23 Nov 41

228 Oake Josiah.....28 April 27
Oakes Orbell ....19 May .8
O'Callaghan George D.....11 Aug 41
Ogilvie William..11 Aug 32
Ogilvie George K. 23 Nov 41
Oliver James .....4 Dec 13
Oliver Robert (*a*) 27 Aug 14
Oliver William Sanford.....26 Nov 30
Oliver William B. 23 Nov 41
626 Ommanney Erasmus 9 Oct 40
Ormond Francis 27 May 25
Osborn John.....13 Oct 38
Osmer Thomas S. 18 Dec 33
Otty Allen.....1 July 15
Otway Robert .....6 Jan 37
Otway George G. .25 Jan 41
Owen Charles C....28 Feb 15
Paddon S. H. ....27 Mar 26
304 Paget John.....1 April 37
Palk Robert ....22 April 31
Palmer George.....1 Jan 40
Pardoe William..16 April 39
Parker Frederick A. H. 13 June 14
Parker Henry ...27 June 14
Parker Hen. D.....23 Jan 36
Parker Charles.....8 Sept 29
Parkin James L. .23 Dec 37
CG Parlby Jas. Edw. .28 Oct 36
Parrey Edward I. 10 Feb 30
Parry How. Lewis 10 Feb 32
Parsons Wm......1 Dec 36
Pasley James.....26 Nov 30
Patey Joseph.....19 July 15
487 Patey Chas. G. E. .4 Nov 40
Patey Charles....20 July 25
Patriarche Chas. 26 Nov 30
Patten Frederick. 10 Jan 37
Paul Alfred J. ..14 June 41
Paulson John T. 21 Sept 42
Payne William ...23 Dec 35
Paynter J. Pender 7 Nov 16
Penke Henry F. .28 June 38
Pearce Edward S. 7 May 42
Pearse John .....27 May 25
Pearse Joseph ..8 June 41
Pearson Alex. S. ..3 Oct 20
CG Peat David.....9 June 21
Pedlar George ....12 Oct 14
Peel Edmund.....21 Dec 41
Peirse Edward ..10 Nov 42
Pemberton Hen. C. 20 Jan 13
Pengelley Charles 20 Sep 14
PenruddockeGeo. 15 June 14
Petley John .....30 July 40
Philips Richard Mansell 24 June 23
Philipps John Geo. 22 Oct 14
306 Phillott Wm. C. 28 June 38
Phipps James....16 May 40
Pickard James ...7 June 14
Pickernell P. G... 4 July 10
Pierce George ....5 Sept 23
Pigot Rd. H. H...31 May 14
Pike Walter .....12 Aug 40
Pilch Robert .....4 Dec 13
Pilkington E. W. 16 Aug 30
Pitman John C....7 Dec 42
Pitt William .....5 Oct 39
* Pitts Edward ..28 July 30
Plowman George..7 July 41
Plunkett, *Hon.* Edward .....1 Aug 40
Pogson H. F. Y....4 Mar 19
Popplewell Matt. J. 6 Nov. 13
Porter Thomas...26 Aug 22
Powell George E. 23 Nov 1
Powney John *K.H.* 26 June 27
Poyntz Newdigate 19 Sept 15
Prescott Thos. L 27 April 39
Preston Henry...28 July 30
Price James H....17 Jan 38
Price Evas. S.....6 April 39
Prince John .....16 Oct 41
Pritchard John W. 24 Jan 28
Pritchard Richard D.....28 Aug 41
Prowse William ..11 Jan 43
Pryce Henry.....19 July 21
Puckford James..15 Dec 27
CG Pulling James ....8 Sept 29
Purvis Geo. T. M..6 July 42
Pyke John.....23 Nov 41
Quelch John .....23 Jan 39
Radcliffe William 22 July 36
Rains James ....25 April 29
Ramsden Frank ..15 Dec 26
CG Ramsey Samuel..22 Aug 28
Ratsey Thomas...31 Dec 38
Rayley Charles ....1 Dec 13
Rayner Edmund .22 April 31
Read Thomas .....7 Feb 29
Reed Archibald...27 Sept 37
Reeve John .....2 Feb 30
Reikie William ..31 Dec 30
Relph Thomas....20 Sept 20
Revnas Thomas..16 Sept 16
Reynolds Geo. S. 8 June 41
Reynolds George..30 Mar 31
Rhodes John H. 15 June 14
Richards Edwin 28 April 27
519 Richards H. L....20 Aug 28
Richardson John (*a*) 29 April 02
Richardson John (*b*) 9 May 39
Ricketts Cornwallis .....18 Aug 31
Rideout Samuel..11 May 27
Rider William B. 22 Jan 06
Rigby Peter.....30 Mar 32
CG Riley Charles W. 28 June 38
Roberts Wm. P....21 Mar 12
Roberts Daniel....16 May 12
Roberts Mitchell 24 Sept 14
Roberts W. G. ..20 Sept 15
Roberts James W. 9 July 40
531 Robilliard Nicholas 23 Nov 41
Robinett Roger ...12 Oct 14
Robins Thos. L. (*b*) 19 July 21
GH Robinson Charles 5 April 94
Robinson Thos. P. 26 Aug 28
Robinson L. Aug. 10 Jan 37
540 Robinson Chs. G. 28 June 38
CG Robinson Richard 28 June 38
Roche Joseph..28 June 38
Roche John .....16 Sept 41
Rochfort Robert .10 Mar 28
Roepel Justus P...23 Nov 41
Rogers Frederick .8 June 31
Rooke Fred. W...21 Mar 12
Rooke Charles Thomas 23 Nov 41
Rorie John James .2 July 42
Rose John .....16 Dec 31
CG Ross *Sir* Thomas *Kt.*, 19 April 33
Ross Charles W. De Courcy .....7 May 42
Rowley Robt. H. B. 7 Feb 42
Royer Charles ....22 Feb 38
Rubidge Charles ..12 Oct 41
Russell *Rt. Hon. Lord* Francis J.....5 Dec 37
39 Russell John (*b*)..4 Nov 40
Russell William N. 30 Aug 41
St. Clair David L. 20 Nov 12
St. Clair *Hon.* Charles 10 Nov 42
St. John James....7 Mar 42
Samwell Wm. ....23 Mar 33
Samwell Peter ....9 June 41
Sanders John H....29 Jan 41
Sangster Robert...26 Nov 30
Savage William ..31 Dec 30
Saville Geo. A....21 April 35
Scallon Robert....15 May 28
Schaw Fred. David 26 Nov 30
Schomberg Herbert S. 3 June 41
Schultz Geo. A.....5 Jan 30
Scobell George T. 1 Feb 12
* Scott John ....13 June 15
Scott Henry Wm. 13 June 15
Scott Edw. Forlow 20 Sept 15
Scott Francis .....2 July 41
Seager John .....15 June 14
Seagram Henry F. 19 Aug 42
Senhouse Edward Hooper.....20 Jan 43
Seward Charles ..15 Nov 14
Seymour Fran. E. 16 May 14
646 Seymour George H. 28 Jan 42
Shairp Alexander 30 April 27
CG Shallard William 23 July 34
Sharp William ....10 Dec 30
580 * Sharpe Robert 24 Nov 26
Shaw Isaac .....9 Aug 13
Shed Robert .....15 June 14
Shepherd Jno. (*a*) 12 Aug 12
227 Sheringham William L.....28 Aug 41
Sherwin Thos. C. 27 May 25
Shippard William 12 Aug 12
Shute Henry G...8 June 41
Sibbald James ..15 June 14
Simkin Thomas A. 12 Oct 41
Simpson John ....3 July 40
Simpson John (*a*) .8 Sept 41
Simpson Sam. A...25 Jan 37
Simpson Thomas...10 Feb 43
CG Skinner Arthur M^G. 9 Sept 28
Skipwith Grey ...23 Dec 42
Skynner John....10 April 38
Slade Henry .....27 May 25
Slade Adolphus..28 Nov 41
Smith John Bern. 1 Dec 12
Smith Robert .....4 Mar 14
Smith Wm. (*a*) ..27 Mar 26
542 Smith Wm. (*b*) ..22 July 26
Smith James (*b*) ..20 Aug 32
Smith Thomas (*a*) 26 Nov 30
Smith Benjamin...24 Mar 36
Smith Wm. Harris 30 Dec 31
Smith Edward (*a*) 30 Aug 28
Smith Andrew (*b*) 23 Nov 41

Digitized by Google

Smith Henry (*b*) .23 Nov 41
659 Smith George W. 23 Nov 41
Smyth Spencer ...22 Oct 27
259 Smyth William ..15 Nov 37
Soady Joseph ....26 Dec 22
Somerville Philip H.....24 June 42
Somerville William 1 Oct 40
Somerville George F. 16 Sept 41
Sotheby Edw. S...30 Oct 41
CG Sparshott Samuel 16 Oct 18
Speck William ...11 Jan 43
CG Spettigue Coryndon 27 Dec 38
Spread John M. .21 June 98
Spratt James....17 July 38
Squire Charles ....4 Dec 11
Stacpoole Mic.....7 Dec 18
Stanhope Sir Edwyn Francis, S. *Bart.*....27 Aug 14
Stanley Owen....26 Mar 39
Stanton James ..18 April 35
Starmer Charles .23 Dec 42
Steane John .....22 Nov 41
Steele Elmes ....25 April 38
Stephens Wm. K. 4 Nov 40
Stevens James A. 4 May 42
Stewart Peter R..8 June 41
Stirling James(*b*) 15 June 14
Stirling Alex. G.....1 Feb 38
Stirling Joseph F. 2 Jan 43
Stoddart James ..23 Dec 42
Stoll John L. R...23 Nov 41
429 Stopford Rd. H...26 Feb 30
Stoplord Edward 20 July 41
Strange James N. 30 Mar 42
Streatfeild Rich...26 May 14
Streatfeild Robert 13 June 15
Stuart Richard...12 Mar 27
Stuart Thomas ...4 Nov 40
497 Sturt Henry Rd..27 May 30
Style William .....1 Feb 12
225 Sullivan Thos. R. 25 June 40
440 Sullivan Barth. J. 14 May 41
Swinfen Wm. C. 26 Aug 29
Syer Frederick C. 23 Nov 41
Sykes Thomas.....9 Nov 13
Sykes John .. ....2 Nov 14
Symons Richard. 8 June 41
Symons Wm. H. 28 Mar 42
Symonds W. Ley 18 May 32
Symons Wm.J....30 Aug 37

Tait Alexander....9 July 25
Talbot John Thos. 7 Sept 29
Tandy Daniel....13 April 25
Tattnall Jas. B. 14 April 19
Taylor John .....23 July 39
Taylor William N. 23 Nov 41
Tennant Charles E. 16 Sept 42
Thomas Abel W. 15 June 14
Thomas Wm. S....7 Mar 42
Thomas Richard..24 July 40
Thomas Thomas...10 Nov 42
Thomas Geo. .....26 Nov 30
Thompson Thomas Sparke .....4 Oct 82
Thompson Josiah 28 June38
*Thompson Charles*30 April 40
Thompson Thomas P. [illegible] 23 Nov 41
Thomson Wm. Augustus .....15 Feb 82
Thomson Charles .5 Nov 40
Thorley Robert John 23 Oct 37
Thrackston Edwin 24 Mar 40
Thruston Chas. T. 7 Feb 12
Thurtell Charles..12 Jan 43
Timins George.....7 Dec 39
Tincombe George 19 Aug 25
465 Tindal Louis S. ..8 June 41
Tindal Charles ....4 Feb 42
103 Tinling Edward B. 25Mar 41
Toby Walter .....26 Oct 40
TomlinsonRobert15 June 14
Tonge Wm. Norris 26 Sept 31
Townshend Jas..27 June 14
Tracy John .....11 June 14
Treacy Joshua ...21 Mar 12
*TremlettGeo.Neate*24 June 31
Trenchar John....28 Feb 27
Trotter Robert....30 Nov 41
Truscott George..21 Mar 12
Tryon Robert....23 Nov 41
Tucker William ....5 Jan 42
Tudor John .....23 Dec 42
Tupman George ...9 Oct 15
Turberville Edm. 15 June 14
Turner John (*b*)...23 Mar 33
Turner Jellicoe ...9 July 40
Turnour *Hon.*A.R.20Sept 15
Tweed Jno. Powell22 July 39
Twisden John....27 Mar 23
CG Twysden Henry D. 28 June 38
Tyler Charles.....7 Feb 12
Tyte Robert W. 30 June 40

CG Umfreville, Samuel C. 29 Jan 38
Usherwood Wm. 22 July 30
CG Ussher Sidney H. 10 Jan 37

Valobra James....10 Feb 31
Valpy Ant. Blag. 19 July 14
Vidal Rich. E.....22 July 30

Wakefield Arthur 2 May 37
CG Walcott Charles..5 June 34
Walker James Robertson 21 Aug 15
✱Walker Wm. (*a*)25 Aug 28
Walker George ...25 Mar 34
*Walker William H.*3 Aug 41
Walkie John.....23 Nov 41
Waller John .....1 Jan 16
276 Ward James H..28 June 38
370 Warden Frederick 6 June 38
Warden William .30 Mar 37
Warner Arthur Lee 22 Nov 21
Warren John T. ..1 Mar 33
Warren CharlesGaston.....22 April 40
Warton Jos......18 July 36
CG Watkins T. Vernon 10 Jan 37
Watson John.....15 June 14
Watson William...23 Dec 40
Waugh John M. .23 Nov 41
Weale Edward T. 25 Oct 27
Webb Joseph R. R. 1 May 28
Welch Rob......18 July 36
Welch Robert G..23 Nov 41
Weld Daniel.....27 May 25
124 Wellesley Geo.G. 16 April 42
Wellington Hen. J. 7 Mar 42
Wells Andrew ....25 Mar 34
Welstead Fred....14 July 35
West Christ.....4 June 14
West Henry .....25 June 31
West Joseph.....23 Nov 41
CG Westbrook Edmd. B. 1 Jan 39
WhartonJohn F.. 10 May 38
CG Wheatley John.....5 Dec 32
Whipple John .....8 Oct 98
Whitaker Thomas 13 June 15
White Mark .....10 Oct 15
White George H. P. 23 Nov 41
White Wm. (*a*)....17 Sept 31
White John (*a*)....23 Jan 32
*Whymper Wm...*21 Dec 41
Wiyte Nicholas C. 8 April 41
Wickham John C. 10 Jan 37
Widdrington Samuel E.....3 June 24
Wigley John G....23 Nov 41
Wilbraham Rich. 15 June 14
Wilkinson Frederick Aug. 31 Mar 24
Willcox Robert ...6 Sept 23
GH Williams Edw. (*b*) 24 Dec 05
Williams Thomas 27 June 14
Williams Charles David.....12 Feb 41
243 Willis Will. Alex..30 Oct 35
Willson John ....23 Nov 41
Wilson H. Smith 19 July 21
Wilson James.....18 Sept 28
Wilson George K. 3 July 40
Wilson George (*a*)..9 Oct 34
WindhamJohnII.28 June 38
146 Wise Charles ....23 Dec 42
Wolfe James.....15 Feb 43
Wolley Godirey L. 23 Nov 41
Wood William C...8 Oct 41
Wood George ....28 Mar 42
Wood William (*a*)..3 Oct 31
Woodd Robert....26Nov 30
Woodley William 11 Mar 16
Wooriff D. J. ....18 Sept 22
Worsfold William 23 Nov 41
Wray Luke Henry 29 Dec 24
*Wrayford Mich.*28 April 36
Wreford Samuel ..10 Oct 15
Wright Wm. E. ..20 Aug 17
Wright Philip....16 Jan 40
24 Wright Charles M. M. 23 Nov 41
Wroot Mich. M.. 11 May 27
Wyatt Hen. B....18 Sept 15
Wybergh Peter...31 Mar 24
504 Wynn John Lund. 30 Dec 25

Yates Robert B...15 Nov 14
19 Yorke Reginald..20 Nov 33
Young Robert R. 21 Oct 10
Young Thomas B. 24 Nov 13
Young George (*c*) 30 Nov 27
Young Horatio B. 30 Aug 37
Young John Thomas 23 Jan 36
Young Matthew..15 July 39
Young Alexander .9 July 40
Yule Robert.....12 Feb 40

Digitized by Google

ALPHABETICAL LIST OF LIEUTENANTS.

The Figures before each Name denote the Number of the Ship in which the Officer serves. Those against whose name the letters *RV* are prefixed, are serving in Revenue Vessels. *CG* in the Coast Guard. *TS* in the Transport Service. *SS* at a Semaphore Station. *DY* or *VY* denotes that the Officer holds an appointment in a Dock or Victualling Yard. *NH* or *GH* in a Naval or in Greenwich Hospital. *CST* in a Contract Steam Vessel. *KW* Knight of Windsor.

CG Absolon William 9 June 10
Acherley Charles
Henry.....20 Nov 22
CST Achmuty Robt. R. 13 July 19
Ackland Edward 17 Feb 15
Adams Wm. (*b*) 23 April 29
Adams John (*a*)...2 Feb 15
Adams Chas. Jas. 6 Mar 15
Adams Geo. Curtis
21 Feb 37
Adamson John ...6 July 11
Addis Edward B...9 Aug 11
Agnassiz James D. 20 Mar 29
Ainslie Henry...30 June 38
Airey Geo. Taylor 17 Feb 15
Airey George S. ...10 Feb 30
Airey J. M. C. ...13 May 29
Aitchison Edward 16 Sept 16
Aitkin Alexander 11 Feb 15
Akers Thomas...16 July 18
660 Aldham William
Cornwallis....10 July 32
69 Aldrich Robt. W...7 Mar 42
494 Aldworth St. Leger 3 Jan 31
Alexander Norton
Butler.....28 Apr 27
127 Alexander William
C.....16 May 42
522 Alldridge Thos. A. 23 Nov41
Allen Samuel ....19 Dec 07
Allen Saunderson 2 Feb 06
646 Allen John ....15 Jan 41
165 Allen Philip A....30 Oct 41
CST Ambrose Prosper 10 Feb 10
Amherst Jeffery
Reid.....3 May 15
Amiel William E. 21 Mar 12
Amphlett Richard 22 Oct 23
Amsinck Henry ..20 Jan 24
TS Ancell Robert....3 June 10
Anderson Jas. (*d*) 1 May16
Anderson Alexr...22 Dec 42
Andoe J. Hilary...4 Feb 15
Andrew Zaccheus 28 June 38
Andrews Edw. (*b*) 20 July 11
Andrews Benj....27 May 14
Andros Charles...9 Aug 14
Anley William ..18 June 15
Anson Thomas...17 Feb 43
Anthony Mark..22 April 08
Antram George ..14 Dec 02
Antram Simon E. 14 June 11
2 Aplin Benjamin .16 May 11
Arbbald William
A.....11 Mar 16
Archer Thomas ..27 Dec 06
Argles George ...10 Nov 10
Arguimbau Jos...31 Mar 18
Armitage Whaley 27 Dec 38
Arnold James F. ..4 May 10
CG Ashby Wm. Rich. 18 Feb 15
Ashby Wm. Geo. 11 Dec 26
214 Ashe Edward D. 25 May 42
Ashley Benjamin 28 Aug 07
Ashton Herbert..20 Sept 15
Atherton Bertr. M. 5 Oct 24
Athill James....31 Jan 12
Atkin Nicholas ..19 Sept 10

Atkins James (*a*) 12 Aug 09
Atkins James (*b*)..4 May 10
Atkinson Thomas 28 May 13
Atkinson George 26 Aug 14
CG Atkinson Horatio N.
27 Nov 27
Atkinson Robert L.
6 June 37
Avarne Isaac ...17 April 24
Auchinleck Jas. Rd. 4 Feb 15
100 Austen Algernon S.
30 April 41
359 Austen Herbert G. 23 Nov 41
214 Austin William ...2 Aug 38
444 Autridge Charles 10 Feb 15
Ayling William ...3 Aug 15
Ayre Charles .....2 Nov 15
Ayscough Haw. God.
10 May 38
Ayton Geo. Henry 4 Mar 15

624 Bacon Henry ....28 Nov 41
CG Bagehot Charles..31 Jan 08
Bagot Christopher
28 June 24
Baikie John.....4 Feb 07
Bailey William (*a*)
27 June 14
638 Bailey William (*b*) 23 Nov 41
442 Bainbridge Jos. A. 20 Nov 26
Baird Daniel.....8 Feb 15
CG Bake J. Wolland ..4 Feb 15
Baker William (*b*) 20 Feb 15
Baker Thomas (*a*) 6 Feb 15
RV Baker Will. Hen. 18 Feb 15
Baker John .....26 Dec 22
Baker Samuel ...21 May 23
CG Baker Gust. Sp. ..12 Jan 24
RV Baker Chas. Hen. 9 Nov 27
CG Baker Jos. Frances 22 May 28
494 Baker J. Robinett 26 Aug 28
Baker Chas. Houghton
29 Mar 33
207 Baker Vashon.....18 Oct 39
448 Baker Horace M.. 8 Oct 41
Baldrey And. D. ..8 Feb 16
307 Balfour Charles J.
28 June 38
251 Balfour Edwin R. J.
28 Nov 41
Ball William.....6 Mar 15
Bamber Chas. R...1 Sept 37
Bannatyne John...8 Feb 15
Barclay Robert....14 Dec 14
CG Barclay Andrew ..6 Sept 28
Barker William C. 25 Mar 02
Barker John ....29 April 09
Barker Robert....17 Oct 09
Barker George ...28 July 14
393 Barker Charles..28 June 38
Barnard William 14 Feb 15
127 Barnard Fredk. L. 26 Oct 40
Barnard Edward .23 Nov 41
214 Barnard Edward K.
28 Nov 41

Barnes John (*a*) 30 Sept 13
CG Barnes Peter .....17 Feb 15
Barr William F. ..29 Oct 11
CG Barrett Joseph F. 7 Dec. 15
Barrett Robert John
8 Aug 28
Barrette A. G....12 June 20
165 Barrie William..16 June 37
Barrington Croker
20 July 25
Barrow Thomas P.
P.....25 May 25
294 Barrow Arthur ..18 May 42
Barry William ...22 Feb 12
Barwell Nathaniel 7 Jan 14
294 Baskerville Perceval
24 May 36
Bastard Richard..19 Oct 07
449 Bate William T....8 Oct 41
Bates Henry A....20 Sept 14
Bates Joseph.....11 Mar 15
214 Bathurst John O..20 Dec 38
CG Batt William ....15 Mar 15
CG Batt Henry.....28 April 27
Batten Charles....14 Feb 15
Battersby John P. 28 Feb 28
Baugh Edward .25 April 29
517 Baugh Henry W. 23 Nov 41
Baxter Thomas ..20 Sept 15
Bayly Peter.....31 Aug 09
Bayly Charlton B. 17 June 14
Bayly Charles B...23 Nov 41
Beales Charles ...26 Nov 08
Beart Chas. Jas...15 Mar 15
Beatty Dan. M'N. 16 Sept 16
257 Beauclerk *Lord*
Amelius W. ....8 Oct 41
554 Beaufoy George ..22 Dec 21
Beaumont Fr. (*b*)..11 Jan 08
Beazeley George 18 April 11
SS Beckett Fingers ..24 Dec 05
Beddek Henry.....1 June 29
803 Beddoes Charles Henry
13 Mar 32
GH Bedford Frederick 6 Sept 99
410 Bedford John W. 18 Dec 26
Bedford D. B. ....14 Jan 30
Bedford Geo. Aug.
19 Dec 34
540 Bedford Edward J.
28 June 38
471 Bedford Robert T. 23 Oct 41
Bedwell Ed. Parker 28 Feb 15
Bedwell Frederick 19 July 21
Beechey Rich. B. 15 Sept 28
Beer Christopher 10 Nov 13
Belches Peter...17 April 27
CG Bellairs John H. 30 Sept 13
CSV Bellairs W. Thomas
12 May 19
CG Bellamy Jos. H...10 Mar 27
Belsey Henry ....21 Mar 12
Belson Henry F...7 Mar 08
Bendyshe John ...11 Nov 11
Benn Thomas.....8 Feb 15
CG Bennet Martin ....2 Nov 11
129 Bennett Henry E. B.
28 June 38

Digitized by Google

CG Besson John Robert
27 June 14
Betesford Henry B.
6 June 42
Berington Samuel 23 Feb 15
542 Bernard Henry ..28 Aug 41
CG Best Thomas F. 28 April 27
Bevan Edward ...23 May 28
Bickerstaff Fra. ..16 Mar 14
494 Bickford Jos. G. ..23 Nov 41
Biddulph Edward ..5 Oct 09
CG Billingsley John 12 June 20
Bird Henry.....4 Aug 09
Bishop William.....1 Oct 10
Bishop George ...18 Sept 12
Bisset Alexander 27 Dec 06
Black Matthew ..10 June 14
TS Black John R. ...29 Nov 14
Blacker Frederick 22 July 30
Blackmore Chas. 11 Mar 23
103 Blackmore John..4 Nov 40
Blake Thomas...28 Sept 08
Blake Geo. Hans 22 Feb 15
KH Bland George ....11 Feb 15
Blandford Jas. (*b*) 16 Dec 11
Blane George ...23 June 38
Blatchley Charles 23 Oct 23
Blenkarne William
20 Mar 15
Blennerhassett J. P.
29 July 07
Blight Emanuel ..20 Feb 15
CG Blissett Chas. Edw. 21 Jan 24
Blood Frederick..15 Dec 27
Bluett J. Courtney 28 Feb 15
SS Blurton George ...7 Feb 12
Blyth Charles ....9 Feb 25
Boardman Rob. B. 19 May 09
Boardman Thomas 3 Aug 11
Bogle Vere W. H. 2 Sept 07
Bogle Allan Geo. 26 Feb 30
CG Boileau Lestock F. 22 Jan 06
Bold Edward.....6 Feb 15
Bolman Henry ....11 Feb 13
CG Bolton Augustus...4 Oct 25
Bolton Charles ....4 Oct 25
Bolton, James ...27 Mar 26
Bond Will. F.....8 Nov 14
Bond Philip ....19 Sept 15
601 Booth Aug. Sin. 12 April 36
595 Borlase John.....11 June 41
Borough William 30 July 01
Borrowman Wm. ..1 Feb 15
Bott George .....15 Oct 32
Boultbee J. Bage 25 Jan 13
Boulton William 24 Nov 17
214 Bourchier Macdonald .....23 Nov 41
Bourne George S. 20 Nov 12
Bowden John.....16 Mar 14
CG Bowden Rd. Baily 9 Feb 15
Bowden Philip ....22 Feb 15
CSV Bowen Peregrine 28 Feb 06
Bowen Richard..18 April 15
Bowen Aug. Fred.
James.....30 April 36
Bowerbank John 20 June 12
Bowers William....5 Oct 10
CG Bowie John.....20 July 12
526 Bowker John H....7 Feb 15
Bowlby Geo. Hen. 27 May 14
Bowyear Geo. Le G.
19 April 40
Boxer Jas. M. ....4 Nov 40
660 Boyd J. M'Neill ..23 Oct 41
Boyack Alexander 3 May 04
Boyce William Henry
28 May 05
462 Boyce William N. 15 Feb 15
TS Boys William ....26 Jan 35
445 Boyter Alexander 18 Feb 15
Bradby Thomas ..7 July 00
Bradley William 12 July 10
Bradley Warre S. 20 Sept 24
Bradley John ....18 Jan 25
CSV Brady Wm. H...20 Mar 15
Brake William L. 2 Nov 10
Branch J. Powell ..8 Nov 41
CG Brand William H. 30 Dec 13
Brand Charles ...20 Dec 22
Brand John Fitz 4 July 29
Brander William 14 Feb 11
Bray Benj. J. ....23 June 10
Breedon Hew. Alex. 4 Oct 25
Breedon William....4 Oct 25
Brenan Alexander 16 Mar 14
Brereton Robt. P. 2 Feb 11
Brereton Godfrey 16 Jan. 15
Breton Wm. H. ..10 Mar 27
Brett Henry .....29 Oct 10
RV Brewer Thomas 30 April 27
357 Brickdale Charles J.
24 June 42
857 Brickwell Sam. J. 28 Nov 41
39 Bridge William 30 April 41
24 Bridges James H. 28 June 38
Briggs Stephen ...20 Oct 07
Briggs David.....8 July 14
620 Briggs George C. 10 May 41
CG Brittain George S. 20 Oct 29
Britton Jas. Suttor 4 Feb 15
Broadwater Wm. 24 Oct 06
Brodie Francis ....6 Feb 15
Brokenshia Sam....16 Mar 15
Bromley Samuel..6 Sept 04
Brooks George ....17 Mar 06
Brooman James 28 April 27
190 Brooman Wm. R...1 Jan 40
Broomhead Joseph 8 Nov 28
Brothers John....14 July 18
CG Bouncker John P. 26 Feb 29
Browell Langton 17 Mar 26
Brown J. Hoskins 16 Aug 14
CG Brown Alexander 14 Nov 22
RV Brown Jos. Wm. 10 Jan. 25
CG Brown Robert....27 Mar 26
Brown John ....13 June 29
587 Brown Seymour Y. 15 Feb 36
Browne Jas. Frns. 19 Jan 26
Brownrigg M. F. 20 Nov 22
Bruce Thomas .... 9 Feb 15
Bruce Charles....15 Feb 15
CG Brunton John ...30 Dec 25
Brunton Richard 28 Nov 41
Bryant William....7 Mar 15
Brydges Thomas..22 Oct 28
14 Buchan David A. 17 Aug 41
Buchanan Alex...24 Aug 13
514 Buchanan William G.
12 Jan 25
Budgen John ....22 Feb 15
Budgen Richard ..2 Mar 15
Bulford John ....27 Jan 09
Bulkeley James 14 April 12
Bull Henry .....12 June 25
CG Bullen Richard E. 26 Feb 30
100 Bullen Charles ...5 Nov 40
Buller Edward...29 Mar 28
CG Bulley John .....27 Sept 26
Bullock Horace ..17 Feb 43
221 Bulman Arch. G. 8 Sept 28
Bulteel Thos. H. 14 July 18
Bunbury Geo. B...1 July 25
Bunce Benjamin H.
28 June 38
Bunn Thomas.....4 Feb 15
Bunster Grosv.....8 Feb 15
Burbidge Wm. Cave
28 Feb 15
Burch Isaac (*b*) 11 June 14
Burdon Richard M.
11 Aug 32
Burdwood Tho...29 Sept 07
626 Burnett Wm. F. 28 June 38
Burnham Thomas 6 Oct. 15
CG Burniston Hugh S.
27 May 25
865 Burrell Lindsay P. 4 Nov 40
Burrough John....21 Oct 27
Burroughs Sack. 20 Nov 12
854 Burslem Godolphin
J. .....15 Jan 36
Burt William (*a*)...6 Dec 24
CG Burt William (*b*)..7 Jan 35
446 Burton Augustus J.
13 Nov. 41
Bury George .....11 Jan 14
CG Butcher Jonathan 23 Feb 15
RV Butcher Robert ...3 Mar 15
Butler Whitwell 27 July 08
Butler George....19 Nov 11
11 Butler Charles G. 29 Jan 22
CG Butler Thomas A. ..6 Oct 27
CG Butler William....5 Nov 40
385 Buttler George....10 Dec 10
Buxton Richard..27 Mar 26
Bynas Wheatley 28 April 27
51 Byng Henry .....17 Nov 34
188 Bynon J. Currie..10 Jan 37
421 Cabburn John E. 13 Feb 15
Caldecot Charles 28 Dec 14
Calder Francis A. 28 Nov 11
14 Caldwell Jas. Thos. 1 Sep 34
Caldwell Henry...26 Aug 41
Caley Charles ....22 Oct 23
Campbell John (*c*)
21 Mar 12
519 Campbell Wm. ..18 July 10
Campbell George 5 April 14
Campbell Arch...16 Feb 15
Campbell Robert 19 June 24
CG Campbell James (*a*)
30 July 27
Campbell James (*b*)
10 Dec 31
306 Campbell C. J. F. 31 Mar 32
Campbell Patrick 27 July 35
100 Campbell Frederick
A. .....11 May 37
307 Campbell Colin
Yorke .....24 Jan 38
Candler William 22 Nov 26
Canes Edward....6 July 14
471 Cannon James...4 April 32
Carew Timothy ..19 July 14
CG Carey Thomas ....6 Mar 28
136 Carmichael Thos. 8 June 41
Carpenter Chas...20 Jan 18
Carpenter Wm....21 Jan 24
CG Carr Hen. John ...8 Feb 15
Carr Washington 12 Sept 21
CG Carroll And. D....28 Oct 29
276 Carroll John F....10 Jan 37
660 Carroll William D. 7 Mar 42
Carslake John....22 Oct 05
KH Carter Charles ..23 Sept 00
KH Carter Robert (*a*) 14 Aug 01
Carter Robert (*b*) 2 Dec 12
Carter Samuel T. 14 Jan 08
Carter Thos. G..23 Aug 06
636 Carter James (*b*)..9 Feb 15
146 Carter Chas. R. ..5 Nov 40

Google

Carthew John....24 Nov 15
Cartwright Thos. 16 Feb 21
Cary Henry.....13 July 07
GH Casey D. O'Brien 11 Oct 99
Cashman John...30 Oct 41
Caswell William 13 Nov 13
197 Caswell George..24 Sept 15
Caswell Thomas...3 Mar 20
Cater Charles J...28 Feb 09
Caulfeild Edwin T. 3 Mar 15
414 Chads Henry....14 June 41
69 Chaloner Thomas 17 Nov 34
Chamberlain W. B.
27 Jan 09
306 Chamberlain W. C. 4 Nov 40
Chambers William 27 Dec 31
Chapell Charles..18 Feb 08
Chapman Charles M.
19 July 14
Chapman James..24 Oct 14
689 Chapman Wellesley P.
6 June 42
RV Charlesson Richard W.
11 Feb. 15
Charlesson Lau. 15 Feb. 15
Charteris Charles 29 Aug 24
Chave Samuel....2 Feb 15
514 Cheere John....30 April 36
Chegwyn Joseph...9 Oct 09
Chesnaye John C. 17 Mar 13
471 Chetham Frederick T.
18 Nov. 42
503 Chetwode Philip 27 Aug 32
Chichester *Sir* John
B. P., *Bart*.....11 Mar 16
Chinnery Charles 7 Feb 15
Chivers Wm. (*b*) 23 Feb 15
471 Christian Thomas H.
14 Aug 39
Christie Gabriel..22 Jan 13
Christie Wm.....29 Jan 21
Christopher Thomas B.
8 June 41
Chrystie Thomas..8 Feb 09
Church John....23 June 15
Church William
H.....28 June 38
Clack Thomas ..16 June 08
Clapp William ...4 Dec 25
Clare H. W.....26 Feb 28
Clark James.....1 Nov 13
CG Clark Joseph....16 Aug 19
CG Clarke Job B.....26 Dec 22
RV Clarke Chas. Griffin
23 Dec 26
Clarke Edw. J. B. 26 Aug 41
227 Clarke Edward F. 23 Nov 41
Clarke Henry....23 Dec 42
Clarke George H. 26 Jan 43
190 Clavell John....28 June 38
Clavell Charles...28 July 41
Clay Wm. Noble..26 Dec 22
CG Clayton James....21 Mar 12
Clayton J. L. ....9 Nov. 18
590 Cleaveland Geo....7 Feb 42
Clements Han....15 Mar 15
CG Clerk Fras. N.....9 July 25
Cleugh Robert..23 June 28
CG Clifford Herbert J.
22 April 11
Clubley Chas. W. 17 Feb 15
Coates Richard....14 Mar 09
Coates Geo. L....21 Mar 12
Cobb Thomas ....14 Oct 24
Cock Robert.....1 Aug 11
660 Cockburn Jas H...5 Nov 40
Cockrell Jas. Pat. 22 July 30
Cocksedge G. E. 22 Mar 16

Codd Edward .....8 Jan 36
530 Coffin William C. 23 Nov 41
346 Coghlan F. Rogers
18 April 14
Coham L. H.....26 June 28
Cole Edward ....23 Sept 06
Cole Robt. Mart..17 Jan 12
Cole George Ward
29 Mar 15
Cole William ....16 Sept 16
CG Coleman John (*a*) 2 July 13
CG Coleman John (*b*) 5 Oct 15
Coles Richard ..18 April 10
Coles William ..28 June 38
Collett Charles F. 23 Nov 41
Colley *Hon.* G. F. 2 Mar 19
Collier Edward...28 Feb 15
24 Collier Geo. B. B. 7 Feb 42
Collins William 12 June 07
CG Collins Henry.....1 Jan 13
CG Collins Francis ..22 Sept 28
Collis Samuel....10 Feb 15
Colman George...21 Feb 15
Colquhoun Humphrey
20 Mar 15
CG Colston Samuel ...3 Oct 25
CG Combe Matthew ..27 May 25
CG Combauld Rich. 28 April 27
Compton Rich.....18 Feb 15
Compton Wm...15 April 26
Compton John ..28 June 38
CG Congdon Wm.....6 May 16
CG Conjuit John .....9 Oct 21
Conn Henry.....18 Aug 09
CG Conner Samuel ...2 Mar 15
Conner W. Henry 20 Sept 15
Connolly Rich. L. 29 Jan 07
359 Connolly Matthew 28 Jan 42
CG Connor Ross.....23 Feb 07
Coone Henry ....26 Aug 29
Cook Thomas (*b*) 1 June 18
Cooke D. R. Kerr 24 Sept 11
Cooke John (*b*) ...9 Jan 24
Cooke Wm. Hen. 12 Oct 12
430 Cooke John M. ..8 June 41
Cookney Jas. T. 19 June 15
Cooper Wm. Sal-
mon .....25 Sep 34
CG Cooper Augustus 10 Jan 37
492 Cooper Edw. J. L. 7 Mar 42
Cope Alex. Fred. 16 Feb 15
Coppin Charles P. 8 Mar 09
CG Coppin Fred.....11 Feb 15
CG Coppinger Thomas
S.....28 June 38
Corbet Edward ..24 Sept 22
Corbett N. Gordon 12 July 13
Corbett Arthur.....4 Mar 15
Corbyn Major....18 Mar 15
Cordry George....11 Mar 15
Corneck Hen. A. 26 Dec 22
CG Cornish John (*a*) 28 April 27
Cornish John (*b*) 22 July 30
Corsbie Rich.....25 Mar 09
Cosnahan Mich. F. 21 Feb 15
Costerton Samuel 4 Nov 14
Cotesworth Chas. 10 Oct 14
Cotgrave Rowland B.
29 Aug 22
CG Cotgrave Richard 28 Feb 25
Cotton Alex.....21 June 26
Courtenay Henry 8 Mar 15
Cowan James....15 Feb 15
Cowen Morrice...21 Mar 12
CG Cox Henry.....3 Feb 15
567 Cox Henry Laird 23 Mar 40
Crabb Joseph William
16 June 09

Cracroft Peter ...26 Aug 41
Craggs George....8 Mar 15
Crane Poynter ..12 June 07
129 Crang John Hay ..9 Oct 40
Crawford Thomas 17 Dec 07
Crawford James...1 Feb 15
67 Crawford Wm....23 Nov 41
345 Crawley Charles
G.....28 June 38
Creak William....8 Feb 15
Crellin William ..25 Feb 15
Cresor Thomas ...10 Jan 26
Crichlow Ralph..19 Sept 15
Crichton William 21 Mar 12
Crisp James.....3 Mar 15
Crisp John .....21 May 23
RV Crispin William ...4 Oct 25
Crispo John W....8 Mar 15
Christopher Thomas B.
8 June 41
Criswick Charles..9 Mar 15
277 Critchell Wm.....14 Oct 19
CG Crocker Henry ....7 Feb 12
529 Croft Henry .....23 Nov 41
Crofton Morgan 11 April 14
Crofton Thomas ..9 Nov 21
471 Crofton Stephen S. L.
7 Jan 42
Croke Went. P. ...14 Mar 07
Crooke James.....15 Oct 14
Crooke Wm. Boyle 7 Mar 15
Crooke Thos. L. 13 Mar 15
439 Crooke William....9 Jan. 23
Crosbie John G...28 May 28
**Crosby Thos. Sackville
1 Feb 15
Crotty William...25 Mar 09
Crouch Edward ..8 June 41
578 Crozier William J. 7 Sept 37
Crutchley James 16 Sept 16
Cudlip James.....11 Feb 15
74 Cudlip Fred. A. 8 July 40
Cull Thomas (*a*)..16 Jan 08
Cull Thomas (*b*) 21 Mar 12
Cumberland Rd. E.
2 Feb 27
357 Cumberland Octa-
vius .....23 Nov 41
Cumby David C. ..7 Dec 29
243 Cumming Arthur 28 Sept 40
429 Cunningham Wil-
liam G. J.....28 Nov 41
113 Curtis Roger....28 June 38
595 Curtis Roger L.
16 April 42
416 Curtis Alfred J. 18 Nov 42
Cutler Frank.....21 Mar 12

CG Dabine T. D. Jones
8 May 12
Dacre Geo. Hall 10 July 09
Dale Alfred .....21 Oct 07
Dalgleish James O.
26 July 23
Dalton Richard H. 16 Feb 43
430 Daly John .....6 May 41
114 Dalyell James....21 Sept 26
Dangerfield Chas. 20 Jan 18
Daniell Rich.....18 Feb 15
D'Aranda Wm...16 Dec. 06
658 Darby Abraham 28 April 28
CSV Darke Richard...28 Oct 15
Darracott R. Y. M. 3 Feb 15
Dashwood Francis Rt.
2 Feb 20

Digitized by Google

✱ Dashwood John De Courcy .....1 Jan 24
✱ Dashwood Charles R. 1 Mar 24
Dashwood George F. 8 Dec 33
CG David Lewis.....29 July 25
Davies John Geo. 7 July 08
Davies Arthur ...27 Dec 08
Davies Hamilton 20 Nov 12
410 Davies Wm. R....15 Feb 15
AET. Davies Dav.Gam.1 Mar 15
CG Davies John (c)...7 Mar 15
Davies Thomas....14 Oct 24
Davis Henry .....24 Feb 15
Davis James .....21 Mar 12
Davis Robert.....8 Feb 15
Davis John .....18 Feb 15
524 Davis Henry B....9 Feb 38
Davison E. Baker 25 April 07
Davison Kilgour 17 July 11
649 Davison James S. 21 Sept 42
Dawes Daniel B...23 Nov 41
Dawson John....27 Aug 11
CG Dawson William (b) 28 April 27
Dawson Gilb. Fra. 28 June 24
Day John .....21 Dec 08
Day Charles E....27 Dec 08
Day Bartholomew G. S. 11 Feb 15
Dealy William Justin 26 Dec 20
Decceurdoux G. 16 April 02
Delafons William P. 3 Sept 10
Delap Robert ....11 Feb 15
GH De Montmorency E. 16 Dec 01
Denison Charles 24 Mar 07
156 Denison Frank..28 June 38
CG Dennehy Lawrence 21 Jan 24
Denny Anthony C. C. 8 Oct 41
Dennys Lardner....6 Feb 12
TS Densten Thomas 15 June 12
Dent Wm. Dent..14 Feb 25
Denyer James R. 20 Sept 15
De Roverea Fred. N. 24 Feb 15
190 Derriman Samuel H. 18 Nov. 42
64 De Sausmarez Philip 11 Mar 31
Deuchar Patrick..28 Nov 13
De Vitré John D...3 Mar 31
Dew George.....8 Mar 15
Dewar John.....21 Mar 12
Dewes George B..8 June 41
Dicken Hy. Perry..7 Mar 15
Dickinson Lundy 22 Jun 28
Dickman William H. .....11 Feb 29
Dickonson Lucy..31 May 09
Dickson Wm. (a) 21 Aug 12
648 Dickson John B...18 Oct 39
Digby Everard ....10 Feb 15
CG Digby Edward ....4 May 21
Diggens Francis J. 21 Sept 42
315 Dirom James ....15 Mar 41
Disney G. R. T. ..27 Mar 26
SS Dixon William H.
Dixon James T. T. 4 Mar 13
Dixon John S.....1 July 14
Dixon Benjamin 11 Mar 15
497 Dobbie Wm Hugh 26 Dec 37
Dobbs C. R. .....16 Oct 21
Dodd Joseph ....27 June 09
Dodd Hen. W....20 Jan 15
25 Dolling Samuel B. 3 Mar 41
151 Donellan Malachi 1 Feb 08
Donlevy G. M. ...18 May 27
RV Dooley David ...11 June 28
CG Dornford Josiah 29 April 02
Dornford Francis..2 Feb 15
276 Dornford Josiah J. 10 Mar 42
387 Dorville John W. 23 Nov 41
Douglas Henry....4 Feb 15
Douglas James Stoddart .....15 June 15
575 Douglas John ...21 June 26
188 Douglas Chas. H. 9 May 39
237 Douglas Henry J. 14 Feb 40
Dow William....17 June 14
Dowden Wm. G. 16 June 12
186 Downes Thos. H. 2 Mar 38
294 Dowse Richard ...16 Dec 25
39 Doyle Charles F. 23 Nov 41
Draffen Frederick 27 Nov 10
Drake James R. 19 July 21
Drake Spencer ....5 June 28
Drake Thomas G..8 June 41
Drane Thomas...22 Aug 09
Draper J. Gray..17 June 14
RV Drew Josias .....22 Feb 15
CG Drew Edward.....1 Mar 15
CG Drew Frederick...6 July 36
Driffield Jos. B...10 May 24
Drummond Pat. 6 April 15
646 Drury Byron.....8 June 41
Duell Thomas ...26 Mar 10
Dufty William ....14 Aug 07
Duins George P....19 Jan 28
69 Dumaresq Don P. 28 Nov 41
Dumbreck William 27 Sept 10
19 Dunbar James A. 13 June 42
Dundas Thomas 18 July 10
Dundas William..20 Jan 18
438 Dunlap Andrew R. 21 June 42
Dunnett William H. 27 Dec 21
Dunstan Octavius 7 Feb 15
446 Dunsterville John 5 Nov 40
Dutton Benjamin 19 Nov 11
Dutton Thomas..13 June 15
Dwarris Wm. Hen. 5 Nov 17
303 Dyett Malcolm R..7 Mar 43
315 Dyke Peché Hart. 28 Oct 31
163 Dyke Oct. Hart. ..20 Jan 36
620 Dyke Charles....23 Nov 41
478 Earle Edward C. 16 Sept 13
Eborall Samuel ..24 Feb 15
207 Eden Henry.....15 Feb 37
Edridge John.....23 Oct 10
Edwards Wm. J....2 July 07
Edwards R. Venn 15 Sept 14
CG Edwards Adams...13 Mar 15
Edwards Sampson 5 Feb 21
Edwards Thomas 2 April 34
Edwards David.. 10 Jan 37
Edwards Rowland..6 May 41
858 Edye Adolphus G.30 Aug 41
14 Egerton Frau. P. 8 Jan. 36
416 Egerton Chas. R. 8 June 41
524 Egerton Frederick A. 23 Nov 41
Eldridge William 5 Sept 03
225 Ellerman Gustavus A. 23 Nov 41
Elliot David .....4 July 39
Elliott James B....2 Feb 15
CG Elliott E. G.....27 Mar 26
107 Elliot Horatio F..2 Feb 42
Ellis Francis Wilson.....15 Oct 12
24 Ellis Frederick Adam 20 Jan 36
Ellis Robert (*one of the Junior Lieutenants*)
609 Ellman J. Spencer..4 Oct 32
Elmhurst Philip J. 27 May 14
Elmsley John.....3 Aug 24
Elrington George 30 Aug 06
Elvey George.....4 Mar 15
RV Elwin Joseph .....2 Aug 14
Elwin James .....29 Jan 34
136 Emery James B...26 Mar 27
CG Esscll W. Foulkes 27 Dec 27
806 Etheridge Thomas 2 May 40
Etough Henry G. 9 July 13
Evans Thomas (*c*) 2 Feb 15
Evans Thos. (*d*) 28 April 21
Evans Thomas P. 4 May 10
Evans John (*a*) ..16 Nov 11
Evans Ward .....28 May 13
Evans Raymond..13 Feb 15
Evans Nicholas....2 Jan 26
Evanson Alleyn..13 June 15
Eve Thomas.....14 Feb 15
Eve Edw. Long ..13 July 24
Evelyn George J. 30 Aug 04
87 Everest William G. 24 Mar 42
CG Evison John C. 28 April 27
893 Ewart Charles J. F. 23 Nov 41
Eyton Will. W...29 July 14
Eyton Thomas ....6 Dec 24
Fabian George J. 20 Mar 15
Fairholme Jas. W. 31 Jan 42
Fairless George...18 July 07
Fairman Alfred N. 4 Sept 29
Falcon Maxwell ..23 Mar 40
214 Farquhar Arthur 4 Nov 40
Farquharson Edward Riou Owen 19 Dec 10
Farquharson Wm. 12 Sept 14
Farquharson Chas. 20 Sept 15
Farrant John ....30 Nov 08
Farrant William ...3 Dec 10
Fawcett Henry A. 17 Jan 11
Fayrer Robert J. 19 Dec 08
259 Fead Wm. Fred. 29 June 38
Featherstone Sam. 2 Feb 15
640 Featherstone C. J. 3 June 25
Fellowes James .28 June 38
103 Fellowes Wm. Addy 27 April 40
64 Fergusson Adam D. 11 Oct 27
CG Ferrar William Augustus.....29 Oct 27
Festing Thos. C. 23 Nov 10
Field Allen Geo. 25 Mar 09
Field Wm. George 30 Aug 32
Finch John Wm. 5 July 26
CG Finemore John....17 Feb 15
Finlayson John ..9 April 08
Finucane Henry Augustus .....30 Nov 20

Digitized by Google

Flott Wm. Edw. 27 April 10
Fisher Henry.....28 Feb 15
GH Fitton Michael.....9 Mar 04
Fitzgerald Henry 28 Aug 14
Fitz Gerald Wm. R. 7 Feb 15
Fitzmaurice Wm. 15 Jan 02
Fitzmaurice Jas...18 Nov 07
Fitzmaurice E. H. 28 May 13
Fitzroy C. W. H. G.
21 June 28
531 Flood Ross M.....4 Nov 40
CG Foord Jas. John...25 Feb 15
Foote Pearson.....27 Dec 27
157 Foote John.....27 Jan 35
337 Foote Henry R.....5 Oct 42
Forbes Jas. Hodder 1 Mar 15
Forbes Alex. Wm. 4 Mar 15
Forder George.....2 June 10
Foreman Richard 3 Mar 15
Forrest James R. 28 Dec 14
Forster G. Brooke 27 Dec 12
Forster Matthew C. 22 Oct 30
Fortescue Henry 5 April 28
Fosbery Godfrey 16 Mar 15
Fosse William.....6 Oct 09
Foster Edward P....5 Feb 06
CG Foster Henry D. ..6 Sept 28
CG Fothergill Wm....22 July 30
Foulkes John D. ..5 Aug 13
Fowell Samuel ..18 May 42
Fowke Richard....8 Aug 16
Fowke Thomas T. 17 June 25
Fowler Thos. Rich. 11 Feb 15
Fowler Robert D...2 Jan 37
308 Fowler George C..6 May 41
Fox George .....25 Aug 01
Frampton Thomas R.
21 May 22
CG Frances Nath. C....26 Aug 14
Francillon Thos.....5 Oct 14
Francillon J. Geo. 1 Mar 15
Franklin Edward 14 Sept 25
545 Franklin John....7 Mar 42
CG Franklyn George..7 Nov 07
Franklyn John ..25 Feb 15
Franks Frederick 29 Sept 18
SS Fraser George.....1 Nov 21
60 Freeland John G. 28 June 38
588 Freeling *Sir* Francis,
Bart.....10 Feb 42
Freer Thomas ...19 July 21
Freese Auchmuty T.
28 Dec 42
Freestun Hum. May
2 Jan 12
French John T. W.
30 Mar 37
107 Frere John James
Barth. E.....7 May 38
Fretwell John ...11 Feb 15
Friend Charles ..12 June 12
Friend Matthew C. 16 Feb 15
Fulbarton John C. 20 Mar 28
CG Fuller William ...31 Dec 27

CG Gahan George.....5 Oct 15
CG Gale Charles.....21 Jan 24
Gallaway Alex. ..21 Mar 12
Gallichan James ..4 May 10
Gardiner Wm.....16 Feb 15
CSV Gardner George J. 10 Mar 15
15 Gardner Alan H. 30 Oct 41
214 Gardner George H. 10 Nov 42
Garforth William 25 Oct 13
Garland William 17 Feb 15
Garneys Thomas 11 Mar 28
Garnham John...10 Feb 15
Garnier Brownlow N.
4 Feb 26
Garrett Edw. (*b*)..16 Feb 15
SS Garrett Henry ...21 Aug 09
Garrett Charles ..31 Jan 24
Garvey George...19 Mar 16
Geale Daniel.....6 Mar 15
Gearey Wm. Hen. 22 Mar 23
Geary Jos. Vincent 15 Feb 15
Geddes John.....9 April 19
Gennys John Henn.
19 Feb 38
Gennys Wm. H....5 Nov 40
George George ...26 Nov 99
George James ....8 May 12
George Thomas G. 24 July 25
Georges Henry St. J.
18 Jan 38
Gerard Henry ...27 May 25
Gerrard Wm. C. ..6 Sept 28
Giffard James.....6 July 14
Giles William.....8 Feb 15
97 Giles Henry J. ..14 Dec 41
567 Gift Wm. Young 18 July 24
CG Gill Harry.....11 Sept 28
Gilmore John ....28 Feb 15
CG Gilson Thos. A....16 Jan 29
Gittings Hen. (*b*) 5 Sept 29
Glaire Thomas....7 Feb 15
Glasscott Adam G. 28 Nov 41
Glennie William..14 Jan 25
103 Glinn Charles J. P.
21 Sept 42
Glynn Hen. Rich. 9 May 26
97 Glynn Edmund A. 6 Nov 40
Godby Charles ....2 Dec 20
Goddard George ..8 Sept 10
452 Goddard W. H. ..20 July 27
RV Godden Jos. Shaw 8 Feb 15
Godden G. H....30 April 27
Godench Francis 25 Mar 09
Godfrey George Robert
24 April 06
Godfrey J. R. ....15 Mar 15
620 Godfrey Peter M'K.
30 Aug 41
648 Goldfinch George 25 July 25
Goldie John (*b*)...8 July 14
CG Goldsmith Chas...10 Jan 25
Goode Sephas ....16 Feb 15
Goodlad Edward..22 Jan 14
CG Goodridge Rich. ..16 Aug 19
CG Goose William ....8 Feb 15
Gordon James (*a*) 3 Mar 15
Gordon James E. 17 May 11
Gordon C. Rumb. 13 Dec 13
Gordon Jas. Alex. (*a*)
26 May 14
Gordon Hen. Cran. 4 Feb 15
294 Gordon Augustus 16 Feb 36
634 Gordon Wm. E. A. 28 Jan 42
307 Gordon Alex. C. ..17 Sept 42
CV Gore Ralph (*b*) ..15 May 24
279 Gore Graham ....10 Jan 37
RV Goslin W. H....29 April 27
Gosnold James ....4 Jan 16
Gosselin Josh. C. 22 Sept 10
Gosset Charles ..26 Mar 19
CG Gould William....11 Feb 15
CG Goullett Charles 29 Sept 14
Govett James ... 23 Mar 15
Grandy John, S. W. 1 Jan 42
Grant William....11 Feb 15
Grant Lachlan.....1 Mar 15
Grant Edward ...29 Mar 15
CG Grant Duncan B. G.
22 Oct 27
Grant Arthur.....9 May 36
Grantham Charles (*a*)
23 Oct 09
Grave John C.....20 Jan 18
Graves Richard W. 27 Dec 08
CG Graves Alex. .....4 Feb 14
Gray Thomas (*b*) 10 Feb 15
Gray Wm. (*b*) ....1 July 25
Gray Francis.....26 Aug 14
Gray Matthew.....9 Feb 15
80 Gray Edw. Evans 18 Nov 27
Gray Richard ....12 July 30
Graydon Jas. N....13 Mar 15
Green William P...8 Jan 06
Green John.....11 Aug 09
Green Joseph.....20 Mar 15
681 Greene William Pom.
30 Jan 26
Greene Augustus P.
23 Dec 42
Greening Richard 20 Sept 15
Greenway R. C. ...8 Mar 05
Greenway Geo. C. 11 Oct 14
437 Greet William ..20 Aug 40
Gregory John....16 April 08
Gregory Cavo .....8 Feb 15
Gretton Walthall 3 Mar 27
Grierson John....29 Nov 10
Grieve Adam....30 June 07
48 Griffin Charles W. G.
16 Aug 14
CG Griffith Smyth ..16 June 23
Griffith H. A. ....5 June 26
Griffiths Edward ..2 Feb 15
Griffiths William 17 Nov 15
Griffiths William T.
16 Aug 25
Griffiths Wm. N. 18 Nov 23
303 Griffiths Herbert L.
7 Mar 42
Grindred John...28 Sept 12
Groome John .....22 Oct 25
Grose Arthur.....27 Feb 18
Grote Joseph.....20 Mar 25
Grove William ....4 Mar 18
Groves John ....29 April 27
520 Gubbins Poole...22 Nov 41
178 Gunnell Edmund H.
23 Nov 41
Gurley John.....14 June 27
CG Gutzmer John ...14 July 29
Guyon John F....28 June 38
Gwyn William ....6 Mar 15

Hackett Edward 15 May 18
306 Hadaway Cumberland
5 Feb 28
190 Haines Berry ....25 Aug 26
RV Hains John .....2 Feb 15
Haishan Thomas 27 Feb 15
Hale Jeffrey.....3 June 26
Halford Charles..21 Mar 12
Hall John (*a*) ....26 Sept 11
Hall Henry John 21 Mar 12
Hall Edward .....15 Dec 13
DY Hall Hen. Watson 16 Aug 14
631 Hall Thos. Sam.....1 Jan 16
Hall William H....8 June 41
808 Hall William K. 28 July 41
865 Hallett Charles W. 8 Sept 41
Halliday Lionel...6 May 28
24 Halliday George R.
22 Nov 41
Hallowes Francis 14 June 13

Google

Hallowes Thomas 3 Aug 15
Halsted Lawrence G.
6 Oct 41
Ham William....20 Mar 15
Hamby Thomas 27 June 14
Hamilton A. B. P. P. 8 Oct 02
Hamilton William 20 Jan 10
Hamilton John (*a*) 17 Feb 15
Hamilton Jas.....27 Jan 21
CG Hamilton Thomas 14 Feb 25
Hamilton Cospatrick B.....25 June 40
471 Hamilton Alex. ..26 Jan 42
805 Hamley Wymond 29 June 26
Hammond Chas. 23 Mar 05
Hammond Robt 23 June 27
294 Hamond Graham Eden W.....1 Feb 35
681 Hancock John(a)24 April 11
214 Hancock John (*b*) 6 May 41
Handley J. W. H. 7 Feb 15
Hanham Wm ...15 May 18
Hankey F. T. B. 11 April 33
Hanmer David...7 April 18
Hannant Henry ..16 Sept 42
135 Harding John.....11 Feb 15
CG Harding George ..20 Mar 15
Hardwick John.....8 Mar 15
Hardy R. W. H...20 Feb 15
Hardy Thomas...19 July 21
471 Hardy Edward....16 Feb 43
Hare Charles .....8 June 10
Hare Richard.....16 Sept 14
CG Hare Thomas .....4 Feb 15
Hare M. Theodore 20 Sept 15
410 Harper James.....1 Feb 15
588 Harper George....6 June 37
165 Harper Francis Henry
23 Nov 41
Harriott Thomas 28 Feb 15
CG Harries Edward Thornborough..11 Mar 33
Harris Isaac.....5 June 08
Harris Henry.....16 Aug 06
TS Harris Wm. C....18 April 11
CG Harris Francis....2 Mar 15
Harrison John ..27 June 14
Harrison George ..6 Jan 84
Harrop David .....1 May 15
Harrow Henry ..27 June 14
440 Harston Henry C. 26 Oct 40
Hart Benjamin.....6 Mar 15
Hart George Vaughan
11 Aug 27
Harvey Hen. W. 21 April 19
Harvey Edward...27 Oct 26
370 Harvey Gillmore
27 Aug 28
Harvey Henry John 6 Jan 34
662 Harvey Robt. B. 28 Nov 41
Hast Phillip.....10 July 26
Haswell Edward...10 Feb 15
Haswell John D....10 Feb 15
RV Haswell C. S.....4 April 27
15 Hawker Henry S...6 Mar 38
SS Hawkins Charles ..7 Jan 07
CG Hawkins George..5 June 11
Hawkshaw Hugh 12 July 19
Hay John (*a*).....1 July 14
294 Hay John (*c*).....4 April 38
Hay Peter .....20 Sept 15
CG Hay William.....22 July 80
Haycock Charles...6 Dec 13
Haydon George ..9 June 07
Haydon Wm. P....8 Dec 09
Haydon Charles..28 Dec 10
Hayter Benjamin 19 Sept 18
Hen Robert.....11 Mar 15
CG Heales Thomas..28 April 27
517 Heard Thomas ....4 Nov 40
Heasley George ....4 May 10
806 Heath Leopold G. 22 Dec 40
Heathcote George H.
31 Mar 24
203 Heathcote Edmund
10 Jan 40
CG Helby John H. ....1 July 22
Helpman Benjamin F.
22 Oct 41
RV Hemer Robert.... 9 Feb 15
Hemmans Sam. H. 5 Feb 18
CSV Hemsworth W. C.
20 Sept 15
Henderson John (*c*)
10 Mar 15
Henderson John (*d*)
26 Dec 22
Henderson David...8 Mar 15
Henn Richard ....2 Mar 11
CG Hennah Edward..27 Nov 29
393 Hennah Frederick 8 Aug 29
Henning Alex....11 Sept 15
CG Henry Alphonso 30 June 12
CG Henry William...12 June 15
Henry John .....22 Oct 23
Henry Arthur R. 23 Dec 42
Hensley Charles ..20 Oct 13
Henslow F. J. F....16 Mar 29
Herbert John F. 29 June 19
217 Herrick Edward ....3 Feb 15
Heseltine Albert 28 Sept 37
Hetherington Rd. 8 Nov 10
Hewett James.....9 Mar 05
Hewett Wm. (*c*) 1 April 15
CG Hewett Graham...27 May 25
Hewitt Thomas.....1 Nov 28
CG Hewlett William...10 Jan 25
303 Hewlett R. Strode 10 Jan 37
Hewson Maurice 15 July 09
Heyland James..19 July 14
Heysham James ..4 May 27
Hibbs Robt. John 29 Dec 96
Hickes Augustus T. 8 Mar 11
631 Hickman John ...21 Nov 12
Hicks Edward B...2 Dec 12
CG Hicks Wm. (*b*)....15 Mar 15
Hicks John.....21 Feb 15
Higgins Thomas...8 June 14
CG Higginson Francis. 1 Jan 39
GC Higgon Henry M. 6 April 28
Hill John (*a*).....4 May 10
CG Hill John (*b*)....., Feb 15
Hill Samuel .....20 Nov 12
Hill Charles.....6 Feb 15
CG Hill Edward.....11 Feb 15
Hill Hen. Joseph 27 May 25
Hill Jos. Aug. W...4 Oct 25
Hill Chas. Thos...21 Aug 33
Hill Thomas Sharp
21 Nov 33
Hilldrup John...21 Sept 15
SS Hills Thomas .....7 Nov 06
Hillyar Chas. F..24 Mar 42
Hillyar Henry S. 23 Dec 42
Hingston George 10 Jan 25
CG Hippisley Charles James .....15 Jan 36
Hire Henry.....16 Oct 08
CG Hire Frederick....11 Feb 15
343 Hire Henry W....15 Sept 41
Hoar Balch Nun 15 April 03
Hoare Wm. O'B. 30 Aug 28
663 Hoblyn Edward L. 22 Nov 41
Hockin Henry....17 Feb 15
649 Hockin Chas. L....2 Mar 38
CG Hockley John B. 21 July 37
Hodder Peter ....21 Mar 12
Hodder Michael ..18 Feb 15
Hodder Robert ..24 May 17
Hodder Thomas Eyre.....19 June 24
CG Hodge Stephen....16 Feb 13
448 Hodgkinson Thos. 4 May 41
Hodgskin Jas. A. 23 Nov 41
Hodgskins Thomas
25 Sept 08
Hodgson James 11 April 99
146 Hodgson George H.
23 Dec 42
Hoffmeister C. J. 23 Nov 41
Hogg James.....26 Aug 29
806 Hogge Edwd. M. 17 Aug 41
Hoghton William 24 Feb 15
Holberton John..16 Sept 16
CG Holbrook James...15 Feb 15
Holburne, *Sir* T. W.
Bart.....5 Feb 13
CG Hole William .....3 Feb 15
Holland Fred....13 Aug 36
Hollinworth John 10 Jan 37
Holloway Thos...10 Mar 12
KW Holman James..27 April 07
Holman Robert ..11 Aug 10
Holmes Edward..28 Nov 41
Hookey James...14 Sept 28
Hooper Wm. (*b*)...12 Jan 24
CG Hooper Benjamin 13 Dec 09
Hooper Richard ..4 July 10
Hooper John S...20 Sept 15
494 Hoops Richard....5 Nov 40
Hopkins Charles (*b*)
30 April 27
Hopkins Edw. J. 10 July 26
Hopkins Robert....15 Oct 42
Hore Henry Cav. 29 Mar 15
Hornsby William....4 Oct 25
Hornsby Wm....26 Sept 11
Horton Fredk. Wilmot .....9 May 39
257 Horton William ..7 Mar 42
Hoseason Andrew 30 Dec 16
22 Hoseason Wm.....28 Dec 26
Hoseason John C. 10 Jan 37
Hosken James....9 Aug 28
Houte, *Sir* William, *Bart*.....27 June 38
Hotham John W. 13 Mar 32
Howard Richard..5 June 28
620 Howat William ..13 Nov 26
TS Howe Alex. B....28 May 03
CG Howes George.....24 Feb 15
Howman Jos. R...4 May 09
Hubbard William (*b*)
13 Nov 26
Hudson John (*a*) 31 Mar 13
Huffam J. H.....19 Jan 22
Hughes Robert Andrew.....2 Mar 15
Hugo George....20 Sept 15
Hull William H...1 May 11
Hume Joseph ....22 Jan 13
Hungate William 2 Mar 15
Hungerford John..4 Feb 15
CG Hungerford Thomas
27 Mar 26
Hunt Edward....22 July 30
58 Hunt H. Sam.....10 Dec 35
178 Hunt James.....12 Aug 41
Hunter Robert...26 Sept 11
Hunter Valen. P...7 Feb 15
Hunter Hugh....24 Feb 15
Hunter James...27 Feb 15
102 Hunter Geo. M....6 Dec 28
KW Hurst George ....4 Dec 10
CG Hussey Richard ..26 Dec 22
Hutchison William (*a*) .....28 May 13

Digitized by Google

Hutchison William (b).....18 Feb 15
Hutchinson Joshua
11 Feb 38
Hyde George ....20 Sept 15
Hyde Richard D...5 Dec 24
Hyett Joseph.....10 Feb 15
Hyne Thos. Madge 4 June 22
Hynson Joseph ..23 Dec 14

TS Imrie John .....10 Sept 11
235 Ince John M. R..23 Nov 41
517 Inglefield Edw. A.
21 Sept 42
Inglis George ....25 Mar 18
Inglis Stewart Nash
4 June 21
631 Inglis James .....14 Dec 26
Inglis Patrick ....26 Jan 27
Inman Robert ...29 Aug 22
Innes William J. 30 Mar 08
Innes Robt. Wintle 6 Dec 13
CG Inskip Peter P....27 Aug 34
Irvine Thomas J. 20 June 13
Irvine James.....8 Mar 15
CG Irwin Joseph .....1 Sept 14
Irwin James .....31 Dec 27

Jackson John (a) 16 June 08
Jackson Thos. (a) 17 May 08
CG Jackson Thos. (b) 29 Feb 15
CG Jackson R. Æmilius.....1 Mar 15
Jackson George...8 Mar 15
Jackson Charles Scott.....7 Dec 15
CG Jackson Jno. Hen. 29 July 25
Jackson Cyril....28 Nov 36
Jackson Charles K.
28 Dec 42
Jacobs William....6 Oct 13
Jago John S. .....5 Sept 16
James William ...16 Feb 15
CG James Thomas Edward.....20 Feb 15
CSV James Thomas 28 April 21
James Henry .....3 July 29
600 Jamison Wm. P..28 Mar 40
97 Jauncey Horatio 26 Feb 30
18 Jeayes John .....17 Oct 25
CG Jefferies J. H.....8 June 15
Jefferis Charles ..22 May 09
Jefferson Francis 12 June 07
Jeffery Bartholomew
10 Jan 37
Jeffreys Richard G.
30 April 27
24 Jeffreys George B. 6 May 41
260 Jenkin Charles...24 Dec 29
519 Jenkins Henry...27 Sept 10
228 Jenkins, Robert K. C.
14 Aug 39
Jenner George ...20 Mar 15
601 Jenner Robert....26 Oct 40
Jennings Edward 27 May 13
Jephson James Saum.....25 Mar 24
Jerrard Michael..30 Dec 13
Jervis *Sir* Henry M. J. W., *Bt.*.....26 Aug 14
Jesse Richard....23 Nov 41
CG Jeston Humphry 10 Jan 25
Jewell Wm. N. ...6 Nov. 12
Jewers Richard F. 5 July 09
CG Joachim Richard ..7 Feb 15

Johnson John (c) 25 Feb 15
Johnson Wm. (b) 4 May 10
Johnson Geo. C....31 Jan 09
CG Johnson Charles R.
19 Feb 40
416 Johnson George ..4 Nov 40
Johnson Geo. C. J. 23 Nov 41
Johnston Jas. H. 16 Feb 10
CG Johnston Chas. A. 8 Feb 15
Johnston Robert 15 Feb 15
Johnston Jas. C....22 Oct 27
Johnston Henry 27 Mar 26
471 Johnston Frederick E. .....28 June 38
Johnston Gabriel 28 Nov 41
Johnstone Rt. B. 27 June 14
Johnstone H. Hope 20 Nov 18
Jolly Archibald D.
23 July 42
Jones William (b) 16 May 09
Jones William (d) 15 Feb 15
Jones William (e) 15 Mar 15
Jones Richard (a) 27 Mar 00
CG Jones Richard (b) 26 May 28
Jones James (b)..21 Feb 15
Jones Thomas (a) 4 Jan 08
Jones Thos. (c) 28 April 27
Jones John Wm. 28 Feb 09
CG Jones Herbert J. 23 Nov 10
Jones Robert.....11 Feb 12
423 Jones Henry Paget
26 Sept 14
Jones Wm. Chas. 11 Feb 15
CG Jones M. Buckley 9 Sept 20
CG Jones Val. Herbert 19 July 21
Jones Edward L. 12 May 27
Jones Philip B....16 Nov 27
471 Jones Oliver J....21 Dec 39
387 Julian Humphrey J.
27 April 40
Justice Robert ...16 Sept 16
Justice Fras. Wall 4 Oct 25

601 Kane Colin C. A....8 Oct 41
303 Katon James E...15 Feb 37
594 Kay Joseph H....6 April 39
381 Keane Edward ....7 Mar 15
237 Keane *Hon.* George D. ....26 Dec 40
Kealey John S. ....9 Feb 28
RV Keeling John J. 13 May 12
Kelburne *Rt. Hon.* Jas. *Viscount* .....8 Jan 14
Kellock Henry Gray
21 Jan 24
Kelly Edward (b) 21 Dec 25
CG Kelly Rich. N. ...21 Mar 12
Kellsall John T. 2 April 19
Kemball William H. .....18 Feb 15
97 Kemble Frederick 13 Nov 41
CG Kemp James ...28 April 27
CG Kempe John .....13 Nov 28
Kempster Ralph Rich. Tomkin .....1 Feb 15
CG Kempthorn C. H. 25 Dec 13
Kendall Thomas ..8 Feb 15
Kendall Edw. N. 30 April 27
97 Kendall Walter...25 May 41
Kenderdine John..7 Mar 15
Kenmure *Rt. Hon.* Adam M. *Viscount* 1 July 15
CG Kennedy Arthur .6 Sept 38
803 Kennedy Wm. Hugh
15 Dec 38

448 Kennett Edward H. .....12 Nov 39
CG Kennicott Gilb...22 Aug 10
357 Kenyon George ...1 Dec 37
Kerr James.....20 Nov 12
Kerr Patrick .....7 Mar 23
Kerr John James 13 Aug 30
237 Kerr *Hon.* Mark..10 Oct 37
600 Kerr *Rt. Hon. Lord* Fred. H. .....21 Oct 40
Kevern Richard C. 8 June 41
156 Key Astley C.....22 Dec 42
CG Kiddle John.....29 July 14
King George.....12 Mar 07
King Henry.....30 April 18
Kingdon John ...20 Nov 12
Kingston Robert 17 Sept 11
Kingston James 25 July 20
Kingston Arthur B.
3 July 40
663 Kinsman James B. 28 Nov 41
648 Kinsman Hugh M. 23 Nov 41
Kirby Thomas ....17 Oct 11
Kirkes Martin S....4 Nov 40
Kirkwood Charles 14 Aug 10
186 Kisbee Thomas ..27 Mar 26
Kitchen Henry ...10 Jan 25
Knapman John...14 Sept 09
CG Knapman Edward 21 Mar 12
Knevitt Thos. L. ..1 Feb 15
Knight Wm. (c) ..19 Jan 11
CG Knight John Ellis 1 Mar 15
Knighton Chas. (a)
27 Mar 99
Knighton Chas. (b)
23 Nov 41
Knocker John B. 16 July 18
Knocker William 8 Mar 15
✱Knolles Henry 3 June 24
Knott Nathaniel S.
28 June 38
Knott Owen P....26 Oct 40
CG Knox Marcus .....1 Aug 40
357 Kooystra Justus H.
23 Nov 41
135 Kortright Alfred 11 Sept 28
357 Kynaston Augustus F.
10 Nov 42

Lacon Henry J...21 Mar 35
483 Ladd Chas. Pybus 7 Feb 15
Laffer Nathaniel 10 May 09
24 Lake Willoughby J.
1 Nov 40
Lamb John .....20 June 08
Lamb Jas. Thos. 1 Mar 15
Lambert William 7 May 08
Lambert Charles..6 Dec 13
639 Lambert Wm. L. 19 June 42
Lancaster R. D...26 Feb 05
Lancaster Henry..20 Oct 18
Lane John E. ....17 Jun 11
CG Lane William (b) 18 Mar 15
Lane John Wm...13 Dec 28
416 Lane Dennys.....27 Oct 41
Lang Edward W. 12 May 42
Langdon William 29 Oct 11
Langlands Roger 24 July 12
Langley William ..8 Feb 15
Langton Thos. Wm. 25 Apr 23
Langworthy John 27 Mar 32
Lanphier Vernon 26 Nov 08
Lapenotiere J. G. 17 Mar 27
427 Lapidge Chas. Hor. 31 Aug 24
Lascelles John .19 April 28

Digitized by Google

Lash James.....29 Jan 28
Laston Sam. H...15 Feb 15
La Touche Ashley 4 Nov 40
Lauzun Francis D. 2 Feb 11
Lavie Augustus..6 April 30
317 Lavie Geo. .....15 Dec 34
CG Lavington Thomas 17 Dec 27
CG Lawless Henry..27 April 14
Lawrence Paul S. 6 May 01
Lawrence Thomas 29 Dec 18
Lawrence James 18 Mar 15
Lawrence Jas. Ross 30 Nov 21
CG Lawrence Henry 27 June 36
Lawrence George B.
15 Feb 48
207 Laye Henry T. ..10 Sept 36
Layton Buxton...10 Feb 15
Lean James S. ....4 Jan 10
AET Leary Geo. Alex. 19 July 21
Leathart Alfred..27 Aug 33
SS Leaver W. Henry 22 Feb 15
Lechmere John....8 Feb 15
Lecount Peter ....6 Aug 27
Lee W. Valentine 29 Oct 27
Leech Robert....26 July 41
87 Leigh Fred. Geo...7 Feb 42
Leith Lockhart....10 Mar 15
Le Mesurier Edward
24 Mar 15
Le Mesurier F. H. 12 Nov 24
Le Neve Ans. P. 25 July 14
485 Leslie Walter ....24 Aug 14
Lester William ....6 July 08
RV Lester James ...28 April 27
Lethbridge Robert 17 Jan 11
Lethbridge John 28 April 27
CG Lett Stephen J. ..26 Dec 26
Levell Thomas....27 Jan 09
129 Le Vesconte Henry T. D.
8 June 41
Levinge R. T. J. ..18 Oct 39
Lewin *Sir* G. Allnut,
Kt..... .....23 Dec 14
Lewin Elisha ....22 July 30
Lewis William (*b*) 18 Oct 26
Lewis Henry (*a*) 10 Feb 10
Lewis Henry (*b*) ..6 Feb 15
Lewis Benjamin 19 July 18
149 Lewis Thos. A. ..28 June 21
Lewis Geo. W. ....8 Jan 32
Lewis Richard F..29 Jan 38
CG Leworthy Henry 14 Nov 16
Ley George .....6 Dec 13
308 Leycester Edmund M.
23 Nov 41
Liardet William..23 Dec 14
Liddell James ...26 Aug 28
CG Liddon M. John 23 May 28
CG Lilburn J. R. R....9 July 29
Lincoln Henry ...26 Dec 37
Lind James .....7 Feb 15
Lindsay James ...18 Feb 15
Lindsay Colin W. 10 Jan 37
Lipscomb Edwin..8 May 26
601 Little Alexander..26 Dec 37
634 Little Edward ...30 Dec 37
CG Littlewort Rd. P. ..1 Jan 17
Lloyd William (*b*) 22 Oct 27
Lloyd John (*b*) ..22 July 14
Lloyd Rickard ...22 Sept 10
CG Lloyd William H..6 Feb 15
Lloyd Vaughan ..20 Sept 15
Lloyd John H.....12 Sept 31
599 Lloyd Henry ....23 Nov 41
624 Lloyd Edw. A. T....7 Mar 42
262 Lodwick John ...19 Jan 37
Loftus Arthur....14 June 13
Loney John J. ...11 Aug 07
Lord William ....11 Aug 85
601 Loring Hector ..23 June 85

CG Lory William ....14 Nov 21
Loudon William ..19 Aug 12
Loveless Bassett J. 2 Feb 11
CG Loveless James....8 Feb 15
Lowcay William 25 Mar 09
452 Lowcay Robert ....7 Feb 15
CG Lowe Joseph.....15 Mar 15
461 Lowe Frederick ..17 Nov 37
887 Lowe William H. J.
23 Nov 41
Lowry William ...11 Oct 19
Lowry James....30 Mar 37
566 Lowry James....30 Mar 37
317 Luard William G..6 May 41
Luce William ....16 Mar 14
Luckraft John ...29 Mar 02
TS Lugg William.....8 Nov 06
850 Lunn John.....12 June 29
Luscombe Edward 3 Dec 10
Lutman Charles W. 18 Feb 15
Lyall George.....1 July 25
Lyde George.....9 Sept 14
Lyell Thomas.....8 July 24
CG Lyon Francis ....18 Nov 14
CG Lyons William...20 July 25
494 Lyons Edm. M. ..11 June 41
Lys Matthew ....30 Jan 18
551 Lysaght Thos. H. 8 June 41

496 McClure Rob. J. Le M.
30 Nov 37
M'Comish James 21 Nov 27
M'Daniel Jeremiah 19 Oct 14
M'Donald Duncan 8 May 16
Macdonald Jas. A. 8 Sept 27
294 Macdonald Reginald
J. J. G.....14 Dec 42
M'Donnell Thos. 18 July 10
M'Donnell John J. 13 Sept 26
448 Macdougall John 30 April 37
Macfarlane Will...24 Feb 15
CG M'Gladery John 24 April 11
M'Gowan Thos. 28 April 27
14 McGregor Fitzjames S.
14 Aug 38
Mackellar Duncan 10 May 16
M'Kenzie Charles 9 Dec 99
Mackenzie Alexander (*b*).....27 April 11
Mackenzie Thos. H. 18 Aug 10
306 M'Kenzie James
George .....15 May 30
214 M'Kenzie Donald
M'L. .....28 Nov 41
M'Killop John....8 May 12
514 Mackinnon Lauchlan B.
10 Feb 42
M'Kirdy Robert ...4 Feb 14
Mackworth Her. 29 April 11
CG M'Lean Chas. C. ..6 Dec 26
M'Leod William 10 Sept 11
M'Leod Alex. (*c*) 19 July 23
620 Macleod R. B. *Æ*. 26 Aug 41
M'Millan Allan ...31 Oct 10
M'Murdo Archibald
15 Feb 36
CG Macnamara Timothy
29 Jan 21
M'Neale Malcolm..4 Oct 25
471 M'Neill Daniel H.
18 May 42
CG Macnevin John ..31 Aug 10
Madge R. Pepperel 21 Feb 15

Magan Arthur...16 June 14
Magin Joseph .....4 Jan 08
624 Maguire Rochfort
28 Sept 40
Mainwaring Benj. 19 July 14
Malden Chas. Rt. 1 Sept 18
Maling Irwin ....16 Dec 39
Mallard Charles..29 Jan 21
Mallock Thomas..31 Dec 30
NH Malone Edmund 18 Sept 09
Manico Peter S...16 Mar 14
CG Mann Robert .....6 July 25
CG Mann Adrian T. 24 April 27
Manning George 20 Aug 34
Mansell Bonamy ..7 Mar 09
Mansell William 14 Sept 21
60 Mansell Arthur L. 14 Dec 41
Mansfield Wm. R. 8 Feb 23
CG Mapleton D. R. B. 10 Jan 37
March Jeremiah 11 Mar 15
March Charles....16 Sept 16
Marcuard Chas. Rd.
23 Mar 40
CG Markett John.....31 May 33
Markham John....30 Jan 24
Marley Robert R. 31 Dec 09
Marriott George .15 Aug 42
Marsh James ....21 May 19
Marsh Rd. John..12 Nov 24
207 Marsh John B. ....2 Feb 30
Marshall Sampson 8 Feb 12
Marshall Wm. (*a*) 10 Feb 15
RV Marshall Wm. (*b*) 29 July 25
Marsingall Sam..20 Aug 07
Martin Alexander 29 Oct 11
Martin Joseph W. 27 May 14
Martin W. Henry 6 Mar 21
Mason Henry Wm. 27 Feb 15
CG Mason George ..28 April 27
Massey John ....9 April 10
471 Massie John B..28 June 38
Massingberd V. A. 10 Jan 37
Masterman Charles
H.....14 July 15
Masters T. J. P....4 Nov 09
Mathews Robt. B. 4 May 10
Mathews Edw. M. 14 Oct 40
514 Mathison Charles M.
12 May 27
651 Matson Henry J..8 April 35
Maude William
George (*b*)....20 May 33
Maw Richard S.....8 Oct 27
Maw H. Lister ..25 July 25
Mawbey John .....8 Feb 15
Max John George 6 Feb 06
Maxey Edward ..27 May 14
Maxwell Francis 26 Sept 11
CG Maxwell Wm. ....9 June 20
519 Maxwell John Heron
17 Sept 28
CG May Christopher ..2 Nov 15
599 May Aug. Chas. 28 June 38
May Charles H....7 Mar 43
Maynard Thos. B.
20 Dec 28
Meadows William 1 Mar 10
CG Medley Edward ..22 Dec 07
Mee John .....9 Feb 15
Meech Redford G. 15 June 10
Meggison W. H. ..16 Mar 11
Mcheux Arch. B. 28 Feb 25
Mcheux Thos. Chas.
12 April 36
Mein John .....21 Mar 12
387 Mellersh Arthur..24 Oct 37
Mends Will. Rob. 11 Aug 35
190 Mends J. Augt. ...29 Nov 36
865 Mends George P. 30 Aug 41
Merriman Charles 27 Feb 15

Digitized by Google

CG Metherell Rich. Roe 27 Mar 23
Michell R. Chas. 11 Nov 29
190 Micklethwait Henry S. N. 3 Feb 42
Middleton John ..29 Oct 11
124 Milbanke Ralph 25 Nov 34
Miles Jeffreson 22 July 07
Miles Edmund ....8 Feb 15
Miles Lawford ....4 April 25
Miles Alfred .....8 Nov 27
Miller Alexander 27 July 12
CSV Miller William Duncan.....17 Oct 25
Miller Edw. Chas. 27 Mar 26
291 Miller Rob. Boyle 10 Jan 37
494 Miller David ...25 June 40
124 Miller William S..8 Oct 41
CG Millett John.....15 Feb 15
Mills H. F.....30 April 27
Milne William (*b*) 19 Nov 07
Mitchell Richard 18 Dec 13
Mitchell George....3 Mar 15
CSV Mitchell L. D. ..29 Sept 17
CG Mitchell William 25 Aug 29
Moffatt John.....13 Mar 11
127 Molesworth Montagu T. 21 Feb. 42
Monday Edward...7 Nov 06
Monk George M. 23 Jan 12
Monk John.....13 June 14
Montagu E. P.....1 July 14
Moodie Donald.....9 Dec 16
Moor Philip.....16 Feb 15
Moore Edward (*b*) 13 Mar 15
Moore John (*c*)...19 Oct 14
15 Moore John (*d*)..22 Sept 41
Moore John James 7 Nov 09
Moore Howard ..27 June 14
Moore William....12 July 14
Moore Wm. Hen...6 Feb 15
Moore Joseph Hen. 13 Feb 15
Moore John Arthur 18 Feb 15
Moore Paul W. ....10 Oct 22
Moore Thomas N. 19 April 28
429 Moore Charles ...15 Mar 41
637 Moore Robert S..23 Nov 41
214 Moorman Richd. 28 Aug 41
638 Moorsom William 29 Mar 42
Morgan Robert (*a*) 9 Feb 15
Morgan Robt. (*b*) 15 Mar 15
Moriarty Redmond 7 Jan 12
Moriarty Merion M. 26 Sept 14
Morley William ...6 Feb 15
CG Morley Art. Thos. 21 Jan 24
Morres Elliot ....16 Sept 16
306 Morris William (*b*) 28 June 38
Morris Peter.....10 Mar 15
CG Morris George....15 Feb 23
268 Morris H. Gage. 19 April 37
609 Morris Frederick..3 Oct 42
303 Morrish Samuel ..24 Nov 41
Morrison R. Jas. ..8 Mar 15
CG Morriss Edw. John 17 Feb 15
294 Morritt George....10 Jan 37
Morshead John ..24 May 36
Mortimer George 17 Dec 13
Morton T. C. F. ..15 Oct 12
Moss Sidney .....25 Nov 22
RV Moss Charles.....27 May 25
Mott Pearce Hum. 16 Aug 14
CG Mottley Samuel. .20 May 08
599 Mottley William 30 Aug 41
Mount J. Alex. ...11 Feb 15
Moubray William H. .....16 Feb 42
601 Mould William ...7 Mar 42
Mowbray Thomas 2 Feb 13
Moxon James....27 Mar 13
190 Moyle Granville R. 10 Nov 42
Moyses Cloyce W. 11 Mar 15
62 Mudge Robert....21 Feb 15
Muller Henry .....4 Nov 03
Munro Matthew...4 Mar 15
Muriel William....5 Dec 12
421 Murray James (*a*) 4 Dec 02
Murray Wm. H....4 Feb 15
Murray F. A.....6 July 15
557 Murray Augustus C. 1 Oct 41
Nagle Arch. .....14 Mar 15
422 Napier Gerard J. 28 Jan 42
Nash John Wm. C. 11 Feb 26
Nason Henry .....28 Oct 09
Nason Richard....21 Mar 12
Nazer Kelly.....30 Dec 08
Neale John (*b*) ..22 Sept 06
393 Need Walter ....28 June 38
Need Henry .....3 Oct 41
CSV Nepean John....25 Sept 06
471 Newcomen George 29 Aug 42
Newenham W. P. 23 July 10
Newenham William T. 23 Nov 41
Newland Charles F. 2 Mar 38
Newnham Nath....1 Jan 15
519 Newman Rob. A. 11 Dec 27
Newton Robert....3 Feb 15
Newton James.....2 Mar 15
Nicholas John....15 Feb 15
CG Nicholls Jas. Thos. 24 Feb 15
Nicholls Thos. W. 13 Aug 07
Nicholls Thos. G....2 Jan 18
CG Nicholson Rich. A. 18 Feb 15
CG Nickoll Jas. Harvey 6 Feb 15
Nickoll Edward ..27 Feb 15
Nicolas Wm. K. 15 April 09
Nicolas *Sir* N. H. G.C.M.G. K.H. 20 Sept 15
Nicolls Jonathan...19 Oct 07
Nightingale D. T. 21 Sept 12
RV Nind Philip.....17 Mar 10
Nixon James.....3 Jan 12
Noad Arthur M..28 June 38
Noble Francis ..29 June 06
Noble Wm. Black 27 Aug 14
Noble George.....16 Mar 15
537 Noble Edward M. 8 June 41
Nolloth H. O. ...18 Sept 28
134 Nolloth Matthew 28 June 38
Nops John Geo. 11 Sept 10
Norcock J. H.....10 Jan 37
648 Norcock Geo. L. .15 Mar 41
Norman Masters 5 April 14
414 Norman Chas. S. .4 Nov 40
Norman Henry A. 8 Sept 41
Norman John N. 18 Nov 42
Norris Joseph ....22 Feb 12
Norton Nathaniel 3 June 08
Norway Nevell ..28 June 38
428 Nott John Thomas 18 Oct 10
542 Nott Edward B. 12 May 29
Nourse Joseph...23 Nov 41
Nowell William ..21 Mar 12
237 Nowell W. Calmady 8 Aug 26
O'Brien Andrew 25 April 07
O'Brien Robert..28 June 38
494 O'Brien Chas. D. .4 Nov 40
O'Callaghan Henry John.....25 Feb 15
CG O'Connell M. F...14 Feb 15
Ogilvie Henry.....7 Feb 12
Ogilvie Simon T. 16 Sept 16
100 Ogle Graham.....8 Sept 38
O'Grady *Hon.* John 17 Feb 31
O'Hara Wm. C. ...4 Feb 15
O'Hea Matthew ...4 Feb 15
47 Oke Wm. Walter 10 Jan 25
KW Okes Charles.... 18 Feb 07
Oldmixon J. Wm. 11 Feb 12
CSV Oldmixon William Henry 24 Feb 15
374 Oldmixon George 1 June 15
Oliver George C...3 Mar 15
471 Oliver Richard A. 28 June 38
Onnnanney John C. (*one of the Junior Lieutenants.*)
O'Reilly John (*a*) 2 Nov 15
CG O'Reilly John (*b*) 18 Sept 28
Orlebar Orlando..14 Mar 11
Orlebar John ....10 Sept 32
Otter Henry C.....5 Dec 31
Otway Robert J...18 Nov 28
Overend Henry....9 Jan 08
CG Owen Bell Robert 1 Aug 11
Owen Edward....19 Sept 15
132 Oxenham Justus 14 April 26
CG Oxford John.....19 July 21
Pace Edm. H.....29 Jan 21
114 Paget Brownlow Henry 14 Oct 36
CG Pain Martin.....7 Feb. 15
CG Palmer Edward Gus. 19 Oct 09
Palmer Wm. (*a*) 17 Aug 18
Palmer Charles ..26 Dec 20
497 Palmer John ....26 Aug 41
601 Palmes John P....7 Mar 42
Panton Paul G.....7 Feb 12
Park John Steele 16 Feb 15
NH Parker William..16 Mar 01
Parker Chas. (*a*) 21 Mar 12
Parker Chas. (*b*) 17 Sept 16
Parker Wm. F.....3 Mar 15
Parker Walter T. 17 Mar 15
Parker Robert...20 Sept 15
Parkhurst Percy. 8 June 41
Parkman John...20 Nov 12
154 Parks Abraham ..15 Mar 15
Parkyns George..16 Nov 11
NH Parr Alex. F. ....2 April 06
CG Parrey Robert ...27 Mar 29
CG Parry Henry.....16 Aug 11
CG Parsons William (*b*) 21 Feb 15
CSV Parsons Geo. S....25 Mar 09
Parsons John .....3 Feb 15
CG Parsons Timothy...2 Mar 15
329 Pasco W. M. J. G. 8 Jan 30
Pascoe John Eyre 7 Mar 15
Passingham Aug. R. L. 15 May 19
Paterson W. Love 20 Jan 09
Paterson George Y. 22 Nov 41
Patey Geo. Edw. 20 July 18
662 Patey George E. ..4 Nov 40
Patterson Wm....21 Feb 15
Patton Thomas ..21 Mar 12

Digitized by Google

Payne Richard ...13 Feb 15
103 Payne William Rousseau.....2 April 84
Paynter Charles 27 June 14
CG Paynter John M...11 Oct 14
14 Paynter James A. 23 Nov 41
Peace Richard ..22 April 11
Peake Charles.....1 July 14
CG Pearne William George 21 Jan 24
Pears Charles W. 27 June 29
Pearse Thos. (*a*)...1 Aug 07
Pearse William ...30 July 33
Pearson Chas. (*a*) 8 Nov 08
CG Pearson Chas. (*b*) 31 July 32
CG Pearson Thomas 27 Feb 15
Peat John Green 17 Mar 15
Pedder G. M. M'K. 30 Sept 09
Pedder William 21 June 24
Peel John H.....16 Aug 20
Pelly Rich. Wilson 20 July 36
CG Penfold George Stuart 15 Feb 23
Pengelley John....8 Feb 15
Pengelly Henry..21 Mar 12
Pengelly Robert L. 9 Dec 26
Pennefather W. W. 22 Aug 21
Pentland Jas. M. 13 July 24
639 Peppin Matthew .10 Jan 27
CG Percival Richard 6 April 15
Perkins Hen. A. 16 Mar 14
Perry J. Clewlow..3 Mar 28
Petch William Tatton 27 June 14
9 Petch Charles A. 13 June 28
Petrie Peter .....30 July 16
Pettet John.....14 July 28
Pettman Richard 13 Aug 10
Pew George .....16 Sept 16
Phepoe John....13 June 09
Phelps Henry....23 Dec 42
372 Phillipps John P...6 Mar 15
492 Phillipps Griffith G.....28 June 38
Phillipps Henry C. M. 10 Mar 14
Phillipps Robert..26 Feb 30
Phillips Edward..20 Nov 13
CG Phillips Frederick 7 Feb 15
Phillips William ..6 Mar 15
594 Phillips Charles G.....26 June 38
688 Philpotts George 12 Nov 41
Phipps William ...11 Sept 10
Pickthorn John ...3 Mar 06
Pierce Thomas....1 Sept 07
634 Pigot George.....7 Feb 42
Pigott John.....24 Feb 15
Pike Thomas ....25 Mar 07
CG Pilch William ...24 Sept 14
CG Pinhorn William 20 Jan 18
Piper Edm. John 21 Nov 12
Pitfield J. E. C....9 Jan 15
Pitfield Jacob .....6 Dec 24
Pitman William ..31 Jan 06
Pitt William (*b*)..29 Jan 14
TS Pitt E. William 11 Mar 09
471 Place Lionel R... 29 Mar 42
SS Poad James .....24 Aug 12
Poate James .....22 Dec 00
Podmore J. G. K. 14 Mar 15
Pollard John.....14 Nov 06
Ponsonby Thomas C. 30 April 27
Pook John .....5 June 17
CG Poole Robert.....10 Jan 25
CG Pooley George ...27 Dec 20
Poore William....2 Mar 09
Poore John .....25 Feb 15
Pope Edmund ...27 Mar 26
Popplewell George O. 16 Nov 42
175 Porteous Francis P. 29 Mar 42
Porter William ..10 Aug 14
Portman W. B....26 Jan 26
349 Postle Chas. Jas. ..6 July 36
519 Potbury John M. 22 Oct 23
Potts John.....7 May 08
243 Powell Cæsar C. 28 June 38
214 Powell Richard A. 18 May 42
Power Edward R. 14 Aug 39
Powys Chas. Edw. 31 Oct 31
CG Poynter Chas. W. 26 July 23
CG Pratt James.....27 May 25
Preston Thomas...22 Feb 15
Prettyman George 17 Feb 15
353 Prettyman William 12 April 23
514 Prevost Jas. C....10 Dec 35
624 Preyost Lewis De T. 28 Nov 41
Price Hugh .....28 Feb 15
Price Chas. Hen. ..6 Dec 24
Price John .....27 May 36
Price William K. O. 28 Sept 40
277 Price John A. P....18 Oct 42
Pridham Wm. D. 1 July 15
Pridham Wm. W. 5 Nov 40
190 Priest Benj. P....24 Mar 42
CSV Prior Thomas H. 23 Feb 29
303 Pritchard John A. 27 July 42
Proby Henry J. P. 23 Feb 06
317 Probyn Henry ...15 Mar 41
Proctor Joseph ..27 May 25
158 Proctor Edward H. B. 27 June 41
Protheroe Samuel R. .....25 Aug 26
Prust Barth.....25 Mar 22
Puleston John ....1 July 09
CG Pullen Sam. Geo. 16 Mar 15
Purchas William ...6 Feb 12
Purchas Francis 15 Mar 15
Purches Jas. U...26 July 04
Purver Thomas W. 8 Oct 41
Pyke Joseph. .....19 May 25
536 Pym Richard E. ..1 Aug 15
259 Pyne George .....23 Nov 41
Quin Henry.....28 Dec 20
67 Quin Richard R..8 June 41
Quinlan William
S. L. .....3 Feb 48
Raban R. B. .....29 Nov 14
Rabett Geo. Wm...9 Jan 26
Radcliff John....16 Sept 16
Radford William 22 Feb 15
Rainier John .....9 Jan 21
Rainier Peter....18 July 35
CG Ralph Robert....18 Mar 15
Ramsay Joseph ..21 Dec 08
Ramsay Robert...21 Feb 15
CG Ramsay John D...23 Jan 29
DY Ramsey Edward ..4 May 10
Ramsey Thomas 11 Mar 15
Ramshay George 29 Aug 07
Randall Daniel W. 22 Jan 06
CG Randall Henry ...23 Feb 15
624 Randolph George G.....27 June 38
Rantwell William 21 Mar 12
Raper Henry ....17 May 23
Ratsey Nathaniel 22 Jan 06
393 Rattray William..6 June 42
Raven Michael...28 May 08
Rawdon Chas. Wyndham .....14 June 22
Rawle Richard..20 April 09
Rawlins Thomas 26 Sept 11
Rawlins Robert D. 1 Feb 15
Rawlinson C. Jas. 15 Mar 10
14 Rawstorne James..3 Mar 15
RV Ray Joseph .....22 Oct 23
560 Raymond George 17 Feb 15
CSV Raymond Jas. G. 29 Mar 28
* Read George (*b*) 27 Feb 15
227 Read William V. 5 Sept 23
522 Reid Robert.....26 Jan 43
243 Read Charles R. ...8 Oct 41
Reed N. John ....11 Mar 15
410 Reeve Samuel..14 June 42
Reid Curtis.....10 Oct 09
Reid Charles .....10 Feb 10
Reid Henry .....24 Feb 15
Reid Andrew.....26 Dec 20
357 Reid Walter.....20 Oct 36
514 Reid Douglas.....5 Nov 40
Rendell John.....4 Nov 28
Renuie James....13 Mar 11
Renou Timothy ...2 Jan 12
Reynolds William 16 April 12
CG Reynolds James ..1 Mar 15
Rhind Wm. Graeme 24 Feb 15
Riall Wm. Henry 24 Oct 27
Rice Henry .....9 Nov 08
Rich Henry .....26 Nov 08
Richards Wm. (*b*) 7 Feb 15
CG Richards John ....3 Aug 15
440 Richards Georgell.12 July 42
Richardson Sam. 25 July 28
471 Richardson Richard M'K.....30 Dec 42
Riches Watson T. 22 Jan 14
CG Richie William....11 Feb 15
Richmond Henry ..5 Oct 19
Richmond Thomas 6 May 22
Ricketts Chas. S. 14 Dec 09
515 Ricketts Simpson H. 28 Jan 42
175 Rigge Charles G. 28 June 38
Righaiden James 21 Mar 12
235 Rink John E. F....5 Nov 40
Ritchie Thomas...10 July 12
GH Rivers William....8 Jan 06
303 Rivers William T. 8 June 41
CSV Roberts Edward 10 Nov 16
Roberts John (*c*) 16 Sept 16
Roberts Wm. (*b*)..2 Feb 15
Roberts Francis...3 May 11
Roberts Benjamin 24 Oct 12
CG Roberts Lazarus...7 Feb 15
Roberts Duncan...15 Feb 15
CG Roberts Henry ...30 April 27
Roberts Bryan ....6 May 28
807 Roberts Edward F. T. 22 Nov 41
Robertson Jas. B. 18 Jan 06
Robertson Bow. R. 6 July 11
Robertson James (*a*) 17 Mar 15
CG Robertson J. H. M'K. 5 Dec 31
227 Robertson Richard M.....28 June 38
626 Robertson Robert 1 Aug 40
274 Robertson David 26 Aug 41
Robilliard John...9 July 35
Robins Wm. S....17 Mar 15

Digitized by Google

315 Robins Henry J...27 Oct 30
37 Robins John G...23 Nov 41
Robinson Charles (*a*)
13 Nov 09
Robinson Geo. (*b*) 16 Feb 15
Robinson Alfred
Samuel .....8 Jan 10
CG Robinson Charles C.
21 Mar 12
421 Robinson Edward
15 April 13
CG Robinson Jos. (*b*) 13 Feb 26
Robinson John D.16 June 23
274 Robinson Robert 27 May 25
471 Robinson John J.30 April 34
45 Robinson William 10 Jan 37
530 Robinson James C.
28 June 38
365 Robinson Walter F.
11 June 41
Robson William 22 July 30
190 Rodd John R.....4 Nov 40
Roddam William 17 Aug 12
Rodger William ..27 Feb 15
103 Rodney Thos. M.31 Aug 32
Rodney M..H .....4 Nov 40
CG Roe Robert Brud..10 May 10
Roe John Sept. 25 April 22
Rogers James (*b*) 10 Dec 11
Rogers Philip....19 Sept 09
Rogers Edward...10 Feb 15
Rogers Thomas....6 Mar 15
Rogers Richard E. 22 Oct 28
662 Rogers Henry D... 9 Jan 37
Rogier Edward ..30 Sept 26
465 Rolland Wm. R ..8 Oct 41
Rolleston James..8 June 11
Romney Fran. D. 23 Mar 09
Rootes John .....3 Feb 10
Rorie George.....25 Mar 09
Roscow Sam. (*b*)...4 May 09
Rose Charles.....10 Mar 15
146 Rose Frederick E.23 Nov 41
Ross Charles Henry
13 Mar 11
Ross Richard Col. 20 Nov 12
Ross Robert.....10 Mar 15
CG Ross Chas. W.....15 Oct 16
Ross Thomas Courtis
25 Mar 39
135 Ross Melville G. H.
W..... .....6 June 42
CG Rothery John.....8 Feb 15
GH Rouse John Wood 24 Aug 07
Routledge W. Hen. 21 Jan 24
Rowan Edward ...19 Oct 07
Rowe H. Thomas 14 April 26
Rowe James .....16 Aug 14
Rowlands John S. 29 Mar 13
AE Rowlatt William 27 Dec 38
CG Royce William...19 June 29
67 Royer Alfred.....8 June 41
Rubidge Robt. H. 2 June 08
Rule William .....4 Feb 15
Rumley James ...23 Feb 15
393 Rundle Joseph S. 1 May 39
Rushbrooke William
Henry .....8 Nov 41
Russell John (*a*) 25 Nov 08
Russell William..10 Nov 13
Rust Robert.....6 Dec 13
303 Rutherford Gilbert B.
8 June 40
Ryder William...16 Sept 16
Ryder *Hon.* G. D. 2 Sept 19
67 Ryder Alfred P...2 July 41
Rye George Hub. 8 Mar 09
RV Rymer David....29 July 25
Ryves Herbert T..23 Nov 41

Sabben James ..10 Sept 10
Sadleir Richard..21 May 19
Sadler Benj. P....25 May 18
146 St. Aubyn Robert J.
17 Aug 41
St. John Wm. O. 21 July 16
St. Quintin James 7 Jan 14
St. Leger James A. 8 June 41
Sainthill Rich. T. 23 April 12
Sainthill Alfred...16 Sept 16
Salkeld Thomas....4 Feb 15
Salmon John.....24 June 07
Salter John.....26 Oct 13
CG Samwell Wm. (*b*) 25 Aug 29
Sanders John ....6 April 15
308 Sanders Edwin W. 4 Nov 40
262 Sanders Wm. S..23 Nov 41
CG Sanderson John P.26 July 15
SandersonJohn (*a*) 8 Aug 28
365 Sanderson John (*b*) 4 Nov 40
Sanford George .12 June 11
307 Sankey Jacob....10 Dec 35
529 Sansum Arthur 10 May 39
Sarsfield Dominick
14 Feb 15
Saulez Isaac N. T..8 Oct 41
CG Savage Wm. Hy. 18 Dec 13
Savage James ....2 July 16
TS Saunders Wm. C. 6 May 22
Saunderson Jas. 25 April 15
Sawbridge Sam...7 June 28
Sayer George ....11 Nov 09
Sayer Robert Rd. 8 June 15
Scantlebury J. C. B. 4 Oct 14
Schomberg Henry
C. .....30 April 27
158 Schomberg Chas.
F. .....28 June 38
Scott Edmund ....4 May 10
CG Scott Charles K. 28 May 27
515 Scott Robert A. E.
17 May 42
Scriven John B. ....4 Jan 10
656 Scriven T. Swain 26 Dec 22
Scrymgour Wm. 15 Mar 15
CG Scudamore W. J. 30 April 12
Sealy John L. N...9 Jan 28
*Seaton John ....9 Mar 15
CG Seaver Charles ..22 July 30
CSV Seaward William 22 July 30
Seccombe Charles Julian .....25 Sept 25
Seccombe John ..14 Dec 42
Selbie John.....15 Mar 15
Selby George ....20 May 11
Selby Samuel ....27 Feb 15
Selwyn Jasper H...8 Oct 41
CG Senior James .....4 Mar 15
CG Servante Charles..8 Mar 26
CG Servante Fred....26 Feb 28
Seton James G...18 May 15
CG Sewell Henry F...10 Dec 10
Sewell F. T. D. ....9 Oct 21
Seymour John C. 16 July 13
Seymour Edw. W. 16 Feb 15
Seymour Matth. C. 8 Mar 15
345 Seymour G. Alex. 10 Dec 35
505 Seymour Fredk.
B. P..... 7 Mar 42
Shacklock Edward
30 April 21
235 Shadwell Charles
F. A.....28 June 38
CG Shairp Stephen 26 April 28
Shairp Alex. M. .23 Nov 41
Shakespear Arth. 3 April 19
519 Shapcote Thomas 19 Mar 11
Shapland Henry 29 May 23
294 Sharpe Benjamin 18 Oct 39
CG Shaw Charles (*a*)...1 Feb 13
CG Shaw Charles (*b*) 12 Mar 27
Shaw George (*b*) 20 Mar 15
ShearmanWm.M..28 Nov 41
368 Shears John A....4 Nov 40
Shebbeare Robt. 30 Nov 13
481 Sheils Jas. Wal. L. 1 July 14
Shephard William 9 Feb 15
Shepherd Benj. ..29 May 11
Sheppard Ponsonby 4 Feb 14
Shewen Daniel ..19 Aug 99
Shield William ...15 Jan 02
CG Shillingford Alex. 28 Feb 15
Shipley James ..17 April 10
Shipton James Maurice .....25 June 10
Shirreff Patrick ...9 Feb 15
Shirreff John.....4 Dec 22
Short Joseph (*b*) 13 Mar 15
Short Henry M. ..3 Aug 15
158 Short Samuel F...5 Nov 40
Shortland Willoughby .....18 Jan 28
185 Shortland Peter F.
1 April 42
CG Shortt Charles...19 July 21
Shrapnell James 14 Nov 10
Shuldham Moly. 15 April 99
ShuttleworthPeter 21 Feb 15
Sibbald John ....19 Jan 37
308 Sibbald Thomas..8 June 41
Sibly John .....4 Oct 25
Sicklemore John
C. .....10 April 27
567 Sidney Fred. W. 31 Jan 42
Simkin John.....28 Feb 15
Simmons Edward 14 May 11
Simmons George
Val.....10 Mar 15
CG Simmons Chesney.....16 Aug 19
CG Simmons William
Cress.....10 Jan 25
Simonds Rich. S. 20 Nov 12
CG Simpson John (*b*) 28 July 08
Simpson James...18 Feb 15
CG Sims Andrew.....15 Feb 15
Sison Samuel ....20 Aug 07
Skardon G. B.....4 Feb 14
Skene James....25 April 15
Skene And. Motz 26 Dec 20
Skinley John .....18 Feb 17
Slade Frederick..26 Sept 11
540 Slade Edgar .....14 Dec 41
CG Slaughter John 23 July 30
251 Sleeman Francis
B. .....23 Nov 41
SS Sleigh John.....2 Nov 15
165 Slight Julian F....7 Feb 42
Sloan George.....30 Dec 13
Sloly James.....13 Mar 15
Slyman Daniel ..16 Mar 15
Small Wm. Arch. 17 Dec 18
670 Small James....21 April 25
Smart Benjamin 31 July 11
Smart John N....25 Nov 15
Smith John (*c*) ..14 Aug 01
Smith John (*d*) ..10 July 02

Digitized by Google

Smith John (*e*) ..21 May 07
Smith John (*f*)..19 July 21
Smith James (*c*)..12 Feb 08
Smith Wm. (*c*)....22 Dec 07
631 Smith Thomas (*c*) 8 Mar 15
Smith Thomas (*d*) 25 Mar 33
Smith Marinad. ..27 Dec 08
Smith Wm. Henry 8 Feb 09
Smith J. Wynter 12 July 10
Smith John W. ..13 Mar 15
Smith Andrew (*a*) 28 Aug 15
Smith Frederick Ab.
10 April 20
Smith Christopher 9 Nov 21
Smith Geo. Ham. 10 Jan 25
CG Smith Edward Garrow .....11 Oct 27
Smith W. Forsyth 21 July 21
CG Smith Edward Chas.
30 June 37
497 Smith John Mc D. 5 Nov 40
208 Smith Alexander J.
16 Aug 41
107 Smith William R. .3 Nov 41
228 Smith Henry T. .23 Nov 41
224 Smith Richard S. 23 Nov 41
137 Smith Geo. T. C. 10 Nov 42
Smithers George 23 Aug 11
RV Smyth Geo. Thos. 23 Nov 14
Smyth Francis....11 Oct 26
Smyth Thomas..26 June 32
357 Smyth Thomas J. 27 July 42
529 Smythe George ..14 Feb 34
Snell Robert (*a*)..7 Nov 06
Snell William....4 Dec 11
502 Snell George.....14 Feb 25
Snell John C.....23 Nov 41
Snellgrove Henry 1 Aug 11
Snow Robert .....21 Feb 15
Somerville Jas. B. 9 Nov 21
64 Somerville Philip 15 Mar 41
South William Wilson ....13 June 09
Souther William 17 Sept 14
453 Spark Thomas....15 Oct 12
Sparrow Meyrick Bodychen ....21 April 13
Spence Henry Francis
21 Mar 12
CSV Spencer Samuel..18 Oct 06
317 Spencer *Hon.* John W. S.....28 Nov 41
Spiers William ....3 Jan 11
452 Spong George .....7 Jan 20
60 Spratt Thos. A. B. 15 Oct 41
Sprigg George ..24 May 39
CG Spurin John .....10 Mar 15
Spurway John ....8 July 14
Squire William....10 Jan 25
CG Stanbury William 4 Feb 15
422 Stanfell Fras. H..5 Nov. 40
Stark Peter.....6 July 14
Starke John F. T.
28 June 38
Stead Thos. Fisher 27 Feb 15
CG Steddy John.....25 Oct 15
Steel David .....10 Jan 25
Steele Joseph ....24 Jan 11
Steele H. P.....22 Nov 15
Stephen John ....23 Feb 15
Stephens Thos....2 April 34
CG Stephens Wm. L. ..9 Oct 21
CG Stephens R. I.....30 May 26
Stephens John....17 Aug 41
CG Sterne William ..23 Aug 13

251 Stevens Frederick H.
28 July 41
Stevenson Chas. G. 27 Oct 08
Stewart James (*b*) .5 Dec 28
Stewart Edw. B....1 Sept 14
Stewart Frederick A.
B.....25 April 15
282 Stewart Thos. Dil. 19 Sept 15
Stewart Robert A. 1 May 39
634 Stewart Henry ....4 Nov. 40
600 Stewart Thomas B.
10 Feb 42
689 Stewart William H.
29 June 42
TS Still William .....7 Sept 15
Stirling Thomas 20 Sept 15
CG Stirling Spencer..11 Jan 43
Stockdale Chas. B. 8 May 12
CG Stocker Stephen ..1 Feb 15
CG Stocker Walter B. 16 Sept 16
Stokes Shovel B. 22 July 30
61 Stokes J. Lort....10 Jan 37
566 Stokes Henry...21 June 42
Stone James (*a*) 31 Mar 00
Stone William (*c*) 19 May 24
Stone John .....20 Aug 24
Storey James ...28 April 10
257 Story Henry A..28 June 38
Stother John M. ..9 Nov 08
Stoyle Henry ....23 Nov 41
Strange Thos. (*a*) 15 Feb 15
Strangways Edmund I.
23 Dec 42
Stratford Wm. S. 14 Mar 15
Superintendent of the Nautical Almanac.
CG Strettell William
Thomas.....24 Feb 15
803 Strettell John ....8 June 41
Strong Samuel ...19 Dec 07
Strong William ..18 July 10
CG Strong Joseph T. 27 Nov 29
471 Strong Chas. B...26 Dec 42
Strover Thomas...7 Aug 12
CG Strover Samuel ..5 Feb 14
SS Strugnell W. Baker
18 July 14
CG Stuart James (*a*) 11 Oct 14
Stuart James (*b*) 23 Dec 14
CG Stubbin John ....23 Feb 15
Studdert Richard. 26 Dec 37
649 Stupart Robt. D.. 4 Nov. 40
224 Suckling Robert W.
28 June 38
Summers John ..10 July 26
Sumpter Nicholas 28 Feb 15
Sunderland G. H. C.
4 Nov 40
Sutherland Robt. 22 Nov 02
Sutton Charles T. 27 May 13
Sutton William ...2 Nov 15
Swain Thomas..22 April 02
Swainson Wm...13 June 15
Swan Oliver.....11 Feb 15
Sweeting Wm....16 Sept 16
Sweetland Henry..8 Feb 15
Syer Dey Richard 2 Nov 09
Sykes Joseph ....1 Sept 17
Syme George ....26 Oct 13
Symes Aaron S. 16 Sept 16
214 Symons Wm. H. ..8 Oct 41
315 Symonds Thos. E. 17 Mar 41
Synge Robert....28 Nov 41
CSV Tancock Samuel 15 Mar 15

Tardrew George 26 April 11
107 Tarleton John Walter
22 Sept 35
551 Tatham Edward..12 Jan 38
Tatlock James T. 21 Mar 12
Tause Hector .....9 Aug 24
Taylor George Robert
20 Feb 15
Taylor Charles (*b*) 26 Feb 15
CG Taylor Joseph ....17 Feb 15
Taylor Edw. Sam. 18 Feb 15
CG Taylor Robert....29 Jan 21
CG Taylor Walker ..14 June 30
Taylor George S. ..8 Oct 41
Teed Rd. Mantson 18 Sept 09
Teek Francis ....19 July 23
Temple Henry E. 26 Sept 14
471 Temple Henry ...23 Nov 41
Temple Chas. H. V.
30 Dec 42
Templeman J. W. 4 Nov 09
Thelwall Bevis...25 Aug 07
Therry B. K. ...26 June 26
CG Thomas Geo. (*b*)....8 May 12
Thomas Wm. Geo. 13 May 12
Thomas Robert....8 Feb 15
Thomas Robert Stric.
11 Mar 15
Thomas Robinson 17 Mar 15
Thomas William 26 Aug 22
593 Thomas Montagu...1 Oct 31
Thomas Fred. W. L.
26 Aug 41
Thompson Jno. (*a*) 7 June 09
Thompson Jno. (*b*) 23 Feb 15
Thompson J. Last 17 Dec 10
CSV Thompson And..18 Mar 15
Thompson James 10 Jan 25
CG Thompson Thos. 22 July 30
492 Thompson John R. 23 Nov 41
Thomson Robt. K. 22 Oct 23
Thorley Robert....18 Feb 15
CG Thorndike Charles
A.....27 June 26
Thornton H. A. D. 4 Feb 15
Thorold Richard 26 Aug 03
422 Thorp William..28 June 38
595 Thurburn Jas. P. 15 Mar 41
Thursby Fred. S. 1 June 26
Tickell Thomas..29 Mar 42
Tilley James.....21 Mar 12
Tills William .....21 Oct 27
Tilly Charles .....7 Oct 07
Tindale Joseph ...5 Sept 00
345 Toby Henry C. ..23 Nov 41
Tod John .....1 Mar 15
Toker J. Buck....8 Feb 20
Tolcher Edward 22 Aug 21
Tollemache W. F.
M.....20 June 28
Tollervey John S. 5 Feb 27
Tom John .....25 Aug 26
Tomkins H. W....16 Sept 16
RV Tomlin George William.....28 April 27
Tomlinson Nich. R. 16 Jan 10
Tomlinson Robert
C.....14 July 13
CSV Tomlinson James
Ward .....1 Feb 26
Tompson Jos. F...21 Jan 24
Torlesse Henry B. 11 May 15
178 Tottenham Wm. 23 Nov 41
465 Touzeau Jas. C. M.
2 Sept 37

Digitized by Google

471 Tower Arthur....18 Nov 42
Towers Robert....21 Feb 15
Towne John .....17 Sept 12
Townsend Thos. 27 June 09
Townsend Jos. C...2 Feb 15
Townshend W. J. 15 Aug 13
CG Tozer Caleb E....11 Oct 19
Tracey Aug. F. ..17 Sept 28
Tracey Benj. W...30 Jan 29
646 Tracy John J. C. H. -
30 Sept 37
Traill Gilbert ....21 Jan 09
Travers James.....12 Oct 26
Treeve John .....20 July 09
Tremlett, F. S.... 26 Jan 43
Trench *Hon.* Robert Le
Poer .....19 Nov 33
Trent George N....14 Feb 15
CG Tribe Thomas ...19 Sept 15
Tringham Wm....28 June 26
Tripp John Upton 7 June 09
Triscott Wm. E...10 Jan 37
Trist Robert .....24 Mar 08
317 Trollope Henry..28 Nov 41
Troughton Joseph 7 Feb 15
Troughton Nich...4 Mar 15
CG Trounsell G. P....20 Feb 15
CG Truppo James....10 Jan 25
Tryon Henry.....18 Mar 15
GH Tucker Nicholas 16 May 27
421 Tucker Robert .....3 Feb 15
Tudor John Kelly 15 Oct 08
CG Tullis William ...7 June 14
Tulloh Charles....15 Aug 08
Tulloh Wm. Izod 16 Oct 08
NH Tulloh John .....12 Mar 11
Tully Keevy .....10 Nov 18
Tully John .....11 Mar 15
Turnbull Robert..18 Feb 15
CG Turner Chas. (*c*) 20 Sept 15
Turner Francis J. 19 Dec 07
Turner James How-
ard .....10 Jan 25
Turner James....28 Aug 28
CSV Turner Michael..18 Sept 28
Turner Wm. T...26 Jan 43
531 Turnour Edmund E.
29 Aug 42
Turrell Charles ..13 Feb 15
Tweed Robert....10 May 09
Twigg Rich. Elliot 19 Dec 07
514 Twiss Robert W.... 1 Mar 29
Tylden H. Manby 28 Nov 36
Tyndall Edward ..22 Oct 27
Tyrrell George ....9 Jan 12
Tyssen John .....30 Mar 32

Usher William Arm-
strong .....30 May 15
Utiny John Taylor 1 Aug 11

Vallack Rich. G. 17 May 07
CG Vallack George ...7 May 08
Vallack Joseph ..19 July 21
Vans Randell ...18 April 11
Vansittart Edward W.
23 Dec 42
Vansittart Nicholas
23 Dec 42
Venus William ...14 Dec 14

Vevers George.....7 Feb 15
Vibart James .....1 Jan 14
CG Vicary William.....8 Feb 15
Victor John Geo. 28 April 07
Vignoles John ...17 Sept 12
* Villiers *Hon.* Aug A.
30 June 38
CG Vincent George...26 Sept 34
Vine William .... 21 Mar 12
Von Donop Edw. P. B.
28 June 26
GH Vosper William ..6 April 96
19 Voules Edw. J... 7 Mar 42
146 Vyner Arthur ....6 May 41
Vyse Frederick H. 28 July 42

517 Wade Charles F. 28 June 38
Wadeson Charles 28 Feb 15
Waghorn Thomas 23 Mar 42
Wainwright John 4 Nov 19
660 Wainwright James
F. B. .....22 Dec 41
429 Wake Baldwin A.
19 April 37
Wakefield Jno. W. 20 Aug 27
Wakem Nicholas 20 Mar 15
Walford William 1 June 10
Walker Henry (*a*) 3 Oct 10
Walker Henry (*b*) 26 May 18
Walker Benjamin 20 May 11
Walker Wm. (*b*)..15 Feb 15
Walker John (*a*) 17 Feb 15
CG Walker John (*b*) 28 May 27
Walker Bethume
James .....24 April 15
Walker Leven C. F. 6 Oct 22
Walker George....8 Oct 41
CG Wall Allen .....7 Sept 15
437 Wall Henry .....23 Nov 41
Wallace James (*b*) 24 Oct 07
Wallace Thomas ..8 Feb 15
Wallis James .....10 Feb 15
Walsh Ste. Russell 6 Feb 15
RV Walton Chas. J....4 Nov 40
TS Ward Richard.....18 Dec 10
Ward William Robert
(*a*) .....27 June 14
Ward William Robert
(*b*) .....3 Aug 14
TS Ward Edward W. 18 Mar 15
67 Ward John Ross..10 Jan 35
Wardle John .....10 Sept 10
Ware Charles B. 16 Sept 16
Warre William A. 13 Aug 12
Warre John F. ...10 Feb 41
Warren Jas. Ferris 15 May 17
CG Warren C. D. ....24 Mar 28
359 Warren Chas. Bam-
ber.... .....26 Mar 39
870 Warren Henry ....4 Nov 40
Waterhouse B. G. 10 Aug 14
Waterman John 15 July 09
Waters D. Creagh 13 Feb 15
Watkins Walter ..28 Feb 15
Watson David H...8 Dec 18
Watson J. S. M...27 Mar 26
Watson C. R. ....28 Mar 28
Watts Stephen R. 29 Mar 28
DY Weatherley Rich. 2 May 16
Weaver Wm. (*a*) 20 Feb 15
Weaver Wm. (*b*) 27 Mar 26

Webb Nicholas ..19 July 14
Webb Alexander 16 Feb 15
367 Webb William H. 23 Nov 41
Webber Wm. Chas. 3 Oct 25
Webber G. W. ..30 April 27
Webster Wm. (*a*) 23 July 07
Webster Wm. (*b*) 27 Sept 37
Webster *Sir* Godfrey.
Bart .....10 Jan 40
Weekes Wm. Burt 21 Mar 12
Weir John .....29 April 11
Welch David .....3 Feb 12
Weld Richard....29 Sept 14
590 Weller John H...16 June 23
519 Wells John P. ...19 July 21
CG Wells Edw. Fras. 3 July 29
Welsh George (*a*) 21 Sept 07
CG Welsh William ....4 Dec 28
Wemyss Robert ...5 Nov 14
DY Wentworth W. F. 13 April 13
West Wm. Wade 11 April 10
359 West Balcben F. 28 April 31
15 West James B....25 June 31
CG Westbrook Geo. F. 26 July 26
689 Western George....1 Dec 37
448 Western Richd R. 11 June 41
Westropp Berkley 30 Dec 25
Wettenhall Robt. 22 July 30
Wharton R. Hill 22 Nov 41
Wheeler John....25 Feb 15
Wheeler T. P. ....28 May 26
Whichelo George 27 May 25
14 Whipple T. C. O'D.
4 Nov 40
Whitcombe S. R...6 Mar 15
White William (*b*) 24 Feb 15
White John (*b*)..12 Sept 07
CG White Hugh Brice 15 Jan 02
White George .....2 Nov 09
CSV White Frederic ..10 Feb 12
White Peter .....1 July 18
White Richard....20 Feb 15
CG White Geo. Robt. 19 July 21
White Rich. Ham. 1 July 25
White Henry T....4 Sept 27
White Geo. Wm...7 Sept 29
620 White Richard D. 5 Nov 40
Whitehead William 4 Mar 15
Whitehead Abr...20 Mar 15
Whitewny Samuel 21 Dec 08
450 Whyte Robert C. 1 Aug 40
Wight Alex. S. ..23 July 25
SS Wilder John.... 21 July 17
Wilkinson Wm. (*b*)
15 June 15
Wilkinson Steph. 19 Sept 15
Wilkinson Jno. J. 28 April 27
Wilkinson George
W. .....23 Nov 41
557 Willcox James .. 23 Nov 41
308 Willcox Robert ....7 Mar 42
DY Williams Thos. (*b*) 14 Feb 15
Williams Joseph 17 Nov 07
Williams Augustus Ald-
borough Lloyd..18 Jan 13
Williams Rich. N. 3 Nov 18
Williams John (*b*) 20 Mar 15
Williams John S...9 Feb 15
Williams T. Mark 20 Feb 15
Williams Wm. Jno. 6 Mar 15
Williams Hugh L. 19 July 21
Williams Law. B. 10 Aug 24
Williams Samuel 12 Jan 25
Williams Poulton 11 Feb 26
358 Williams George 26 May 31
634 Williams George Bell
3 July 40

Digitized by Google

97 Williams Richard 4 Nov 40
SS Williamson Geo. 10 April 07
CSV Williamson Neils 17 Jan 10
Willis James W...13 Dec 09
Willison John (a) 17 Jan 11
648 Willoughby James B. .....14 Dec 41
Wills John (b) ...7 Sept 15
414 Willyams J. Vyner 10 Jan 40
CG Wilmot Charles Edward..... 17 April 24
Wilmot *Sir* Hen. Sneh, *Bart* .....8 June 25
663 Wilmot A. P. Eardley 8 July 40
Wilson George (b) 15 Feb 15
Wilson Harry .. 26 April 11
Wilson Alexander 2 Feb 15
TS Wilson Orlando H. 1 Mar 15
159 Wilson Edmund ..12 Oct 24
Wilson James Henry R. .....10 Jan 23
438 Wilson Bosville John 5 June 32
Wilson Thomas...9 May 39
Wilson William W. 30 April 41
471 Wilson John ....22 Feb 43
Wingfield David 20 Mar 15
74 Wingrove Henry Edward.....11 Dec 26
Winlo GeorgeW. 28 June 38
659 Winniett William 29 Jan 21
64 Winsor George...22 July 26
Winterbottom J. 16 Feb 15
Winthrop Hay. E.S. 26 Mar 39

DY Wise John .....10 Feb 15
CSV Wise Chapman .29 Mar 15
620 Wiseman William S. 28 June 38
Witham *Sir* Charles *Kt.* .....6 Mar 18
Witham Francis 12 May 18
600 Wodehouse George 8 June 33
Wolrige Charles...5 Jan 08
190 Wolrige George R. 16 May 42
Wood James (b)..11 Feb 15
Wood James (c)..13 Feb 15
Wood James M...28 Feb 15
208 Wood James F. L. .....28 June 38
Wood Arthur W. .4 Nov 0
100 Wood Granville H. 17 Aug 41
227 Wood James (d) ..1 Oct 41
Woodcock Frs. H. 25 May 11
207 Woodgate Thos ...18 Oct 39
CG Woodham Wm.H.15 Feb 15
Woodin Wm. H. 31 May 13
262 Woodley Augs. J..4 Nov 40
Woodman Wm. I. 3 May 04
471 Woodman Thos.C. 14 Nov 39
CG Woodriff John R. 26 April 11
Woodruff Henry..24 Feb 20
Woodruffe Daniel 14 Sept 28
421 Woods Thomas ...14 Oct 19
Woodward Aug ..21 Mar 12
Woolcock W. (a) 25 Mar 09
Woolcock Wm. (b) 28 Dec 10

Woollcombe Belfield 8 June 41
TS Wooldridge Wm. 13 Sept 25
Wooldridge S. Ottway.....6 Feb 37
Woollams Francis 28 Feb 15
Woolver R. James 8 Feb 15
Woolward John H. 26 Dec 40
Worsley Marcus ..24 Oct 18
Worthington Benj. 2 Feb 13
544 Wright John Allan 2 Feb 13
Wright John .....6 July 14
Wright Thomas ...17 Feb 15
CG Wright Joseph ..13 June 15
Wright William..27 May 25
Wright Henry ....9 May 32
Wyke George ....4 Nov 40
CSV Wylde Edward.. 16 Mar 14
CG Wylde Sydenham 23 Dec 26
Wynyard W. R....26 Oct 26

Yates Jas. Thos. 27 June 14
Yeats John S. .....2 Feb 15
Yolland Chas. A. 19 May 28
Youel Edward.....21 Nov12
TS Young Geo. (b)..22 Sept 06
487 Young Jacob Ley 7 April 13
Young Daniel ....7 Dec 22
Young Wm. Fras. 3 Jan 26
CG Young Thomas ..15 Mar 26
514 Young Brook .....3 Nov 41
524 Young Alfred .....7 Mar 42
393 Yule James.....21 Oct 26
235 Yule Charles B. .2 April 42

Digitized by Google

ALPHABETICAL LIST OF THE OFFICERS OF THE ROYAL MARINE FORCES.

The Figures before each Name denote the Number of the Ship in which the Officer serves.——Those in *Italics* are on the Retired Full Pay List.—— ‡ This mark denotes that the Officer is on the reserved Half-Pay List.——Officers on Unattached Pay are distinguished by *small*.

GENERAL AND FIELD OFFICERS.

‡*Adair Thomas B.* ..26 Aug 39
Aslett Thompson.... 26 Aug 39

Ballingall David J....12 Feb 42
Beatty George .....27 Dec 37
‡ m Bunce Richard ..17 Mar 31
Burton W. Moulden..28 Aug 39

Campbell Donald .....4 Jan 43
Cockburn *Rt. Hon.* Sir G. G.C.B. *Adm.*.....5 April 21
Conolly William H. ..26 Aug 39

Edwards Richard .... 30 Oct 41

Fergusson William...10 July 37

Gibsone David A.....12 Feb 42
Gordon Abraham H. .26 Aug 39

Hewes John.....12 Feb 42
Home James.....27 July 08

Jones George... ....10 July 37

‡Lawrence Elias ....16 July 37
‡*Lewis George*.....10 July 37

M'Callum John ....10 July 37
Manley David.....13 Jan 41
Marshall George ...17 July 35
✻Menzies Charles *KH. Art.*.....10 July 37
Mercer Edward S.... 10 July 37
Murton Henry J......10 July 37

Nicolls Edward.....8 May 28

‡✻Owen John, K.H. 26 Aug 39
‡Parke Thos. A....26 April 38

Parry Richard.....17 July 35
Peebles Thomas ....26 April 38
Pilcher John M.....11 May 41

✻Powell Walter ..... 7 Nov 32

Robyns John *K.H.*...16 April 32

Stevens Thomas.....13 May 41
Swale Richard..... 27 Dec 37

Tremenheere Walter K.H. 17 Mar 31

Walker Joseph.....1 Jan 38
‡Williams John .....24 Mar 12
Wingrove George P....10 Jan 37
Woltrige John .....5 Aug 34
Wright John *K.H.*....26 Aug 39

CAPTAINS.

‡Abbott Christopher 18 July 05
Anderson Alexander 5 May 42
Appleton Edward ..5 Mar 41
Ashmore John.. 27 Aug 33

‡Bagnold T. Max. 27 July 08
Bulchild, G. E ...20 Nov. 27
‡Ball Samuel ....11 May 93
‡Barnes Richard Knowles.....26 April 38
Barnes Caleb. ...11 May 41
Beaton Valentine 8 June 38
‡Belson George. .28 April 95
‡Bignell Richd. R. 1 June 10
Bridge Robert O. 12 Feb 42
Brown Hugh.....10 Feb 34
Brown George ... 15 Feb 09
Brown John T. ...28 Feb 39
Brutton John... 11 April 36
Buchanan James 3 Nov 41
Burton C. F. .....9 Aug 09
Bury Geo. Butt...5 Nov 29

Calamy William 24 Sept 35
Campbell John ...31 July 26
Campbell Alex. ..31 July 26
‡Campbell Duncan 27 July 08
‡Carr Ralph .....13 Nov 40
Castleau John B. 10 July 37
Cater Thos. H. ...27 Dec 37
Childs Joseph....10 July 37
‡Churchill Edwd. W. 13 Nov 40
Clarke James... 10 July 37
Clarke Charles .26 April 38
Clendon William..11 May 41
*Cook W. Bedicck.*40 Sept 33
410 Colliss John ....11 May 41
Cooke Jervis.....27 May 34
Coryton John R. 31 July 26
Coryton Geo. Hunt 14 May 33
Courtis John C.G. .4 Jan 43
Cracknell J. T.....26 Oct 35
‡Craig Wm. Hen. 26 Aug 11
*Crowther R. J. F..*19 July 21

Davis William....27 May 34
Dawes William L. 27 May 34
Delacombe Hy. J. 30 Nov 32
‡ Delmont Fred...27 July 08
Deron Wm. Henry 23 Dec 33
Dowman James. ..1 Jan 38
‡Drury John .... 11 July 32
Dusautoy Peter J. 10 July 37
Dwyer Thomas P. 26 Mar 41

‡Eckford Alex....30 May 11
Edleston Joshua 10 Aug 40
‡ Ellis Samuel B. ..15 Nov 26
303 Evans Hugh .....16 Nov 37

‡Farmar Jasper ..10 Nov 08
‡Fayerman Zucch. ——
Fegan Charles...30 Sept 33
Fleming Julius ..27 July 14
660 Ford Robert .... 12 Sept 29
Ford William....16 April 32
‡Fottrell Patrick..15 Feb 09
Fraser John ....29 Sept 42
471 Fynmore James..15 Nov 36
97 Fynmore Thomas .3 Oct 28

Galloway David..21 May 34
808 Garmston Samuel 16 April 32
‡Gilbert Thomas...1 June 81
190 ✻Giles Stephen..27 Jan 29
Gillespie Hen. J. 27 July 30
Gordon Robert...31 Aug 27
Gordon William..13 Jan 41
146 Graham Fortescue 10 July 37
Gray Charles ... 9 April 29
Gray Charles B....5 Nov 42
806 Griffin George.....9 Dec 37

‡Haig William...27 May 34
146 Hamilton Fras. S..7 Nov 38
*Harrison Jas. H...*23 Feb 14
‡Hart Robert ....8 May 04
‡Haviland H. H. 15 Aug 05
14 Hawkins Samuel. 21 Dec 41
Hay John.....31 July 26
‡Hayes Robert....13 Jan 07
494 Hearle Edmund ..10 July 37
Hendry Andrew ..24 Nov 37
Henry Robt. *Art.* 10 July 37
Hewett John .....5 Aug 33
Holloway Thos..23 Nov 42
‡Hookey George. 30 Sept 33
Paymaster.
Hore James R., 30 June 10
‡Hornbrook Thos. B. 8 May 24

Digitized by Google

Hornbrook Rich. L. 9 Dec 33
Humby John .....3 April 28
Hurdle Thomas...18 Mar 13
Hurdle Thomas..13 Nov 40
‡Hussey Thomas 24 Sept 10

‡James Grevis Demetrius
29 June 08
James Henry ...18 Mar 36
Jolliffe Wm.....27 May 34
‡Jones James ....8 June 10
Jones John Evans. 19 May 31

‡Kellet John.....3 Oct 01
Kellow Robert ...31 July 26
Knapman William S......7.31 July 26

Land John .....30 Oct 41
Langdon Gilbert 14 June 20
‡Langford B. R..15 Aug 05
Law John .....26 April 38
Lawrence Thomas L......19 July 10
‡Lawrence John 31 July 26
Paymaster.
Lee William .....12 Feb 42
24 Leonard Robt..28 April 37
Lemon Thomas...19 May 12
Little Rt. John...31 July 26
Barrack Master.
* ✱ Logan Geo..17 June 42

Mc Adam David ..7 Dec 30
27 M'Arthur John..10 July 37
‡Macdonald Wm. 15 Aug 05
‡M'Gie George...27 July 08
14 M'Kellar PeterM. 11 May 41
Mackenzie Alex....1 May 98
McKinuon Wm.'..8 June 38
‡M'Leod John .....5 Oct 08
M'Leod Robert ....2 July 03
Mallard John Hicks
24 Mar 36
Mallock Samuel...1 July 25
Mascall John R...10 Jan 37
‡May Joseph Mignon
1 Mar 02
Mends Herbert B.20 April 29
Mercer Robert ...31 July 26
620 Miller Charles R..4 May 38
‡Mitchell Walter T.
21 Dec 03
Mitchell Hugh...31 July 26
Mitford Henry George
3 Nov 41
‡Molesworth Arthur
12 Oct 30
‡Moore Thos.....7 Jan 26
Barrack Master

Morgan Charles..17 Mar 31
Morgan John.....31 Aug 27
†Morrish Henry George
18 May 41
Morrison Arthur 27 May 34

643 Nepean Edmund .1 June 38
‡Nicholas James..4 June 31
‡Norris John.....17 Mar 31

294 Park Thomas .....7 Dec 37
Parke Henry W...12 Feb 42
103 ✱ Parker Edward A.
26 Aug 39
Pascoe Rd. Wm. 23 May 37
‡Patriarche Philip
15 Aug 05
‡Patterson Theoph.
20 Feb 09
Pattoun George..15 May 34
387 Pearce Chas. W...6 Nov 40
Pepyat Geo. Bownet
23 Oct 33
Philips J. A.....27 May 34
‡Phillips John ....20 Oct 03
‡Pinkerton Rob..19 June 07
237 Pratt Chas. Compton
19 Nov 32
‡Puddicombe G.B. 30 Sept 33
Paymaster.

Quested Thomas. 27 June 32

387 Rea Edward.....19 Mar 42
‡Richards Geo...19 April 12
Richardson John G.
17 Mar 31
Rivers J. J. C.... 27 May 34
‡Robertson Pat..18 Aug 25
Robinson Charles 27 May 34

Savage Henry ...28 Aug 40
Sayer Joshua S...20 June 23
634 Scott Thomas.....7 Jan 34
Scott Charles.....19 Mar 34
‡Scriven John .....4 May 07
Searle Richard ...10 July 37
Seward Thomas ..10 May 23
‡Sheppard Thos. ..1 Nov 01
Shute James .....27 May 34
*Skinner Henry B.*10 July 37
‡Sladden William 27 July 03
Smith Henry....10 July 37
‡Spry Henry ....20 June 25
Spry Frederick..27 May 34
‡Spurin John....22 July 09
365 Spurin George....6 Dec 36
Stephens Thomas 11 May 41
Stevens J. H. *Art.*
16 April 32

Steward T. Carr..31 July 26
Stransham Anthony B.
12 Feb 42
‡Sturgeon Philip 27 April 97

Taylor William...24 Mar 12
Taylor Wm. (2) 16 April 32
Thomas T. R. .....27 May 34
Thomson James...26 Dec 35
† Toby Isaac.....22 May 38
Barrack Master.
‡Toomer Edw. A. 15 Jan 10
Tothill John ....10 July 37
‡Triscott Joseph ..26 Oct 10
Tucker J. T.....27 May 34
‡Turner Richard...9 Feb 18

‡Varlo George, *Pay's master* .....15 July 03

Waters Frederick..25 Feb 12
Waters Thomas...22 July 30
Watson George..30 June 41
Wearing Thomas 20 Dec 27
Webb Robert .....7 Mar 32
Welchman George T.
17 Mar 31
Wemyss Francis..14 July 03
Wesley Samuel R. 16 Nov 37
Art.
Whitcomb James10 July 37
Whylock James.. 20 Nov 27
‡Wills Thomas L..9 Aug 09
‡Wilkinson Rich.S.
24 Sept 10
514 Willes James I...22 May 30
Williams Jos...(1) 27 Aug 11
‡Williams Jos. (2) 8 Oct 11
624 Williamson Chas. C.
26 Aug 39
Willson James K. 7 Feb 42
‡Willson Peter The.
23 Aug 28
Wilson John (1) 31 July 26
Assistant-Adjutant Genl.....
Wilson John (2)...23 Feb 26
‡Witts John .....27 July 08
Wolfe George....18 April 98
†Wolrige Amb. A. R.
Barrack Master 31 July 26
Wood James.....13 Nov 40
*Wood William..11 May 41
‡Wright Geo.....31 July 26
Wright Robert (1) 13 Nov 40
893 Wright Robert (2)
18 July 42

Young William ..31 July 26

FIRST LIEUTENANTS.

Adair Charles W. 12 Feb 42
‡Alder Walter K...1 Feb 05
‡Alexander John 18 Sept 29
186 Alexander George G.
17 June 42
‡Amyott Rich. G. 21 Aug 04
Arnold Henry.....6 Dec 37
514 Aslett John T.....16 Nov 37
Aslett Wm. S. ....5 Mar 41

‡Avery Thomas...1 Sept 97
Ayles John G. A..10 Jan 37
Adjutant.

‡Bailey Edward ..24 Mar 07
‡Baily John .....24 Oct 11
‡Baker George...27 July 30

156 Baker George S.P.
11 May 41
‡Balbetchet John 29 Dec 09
‡Baron Jonathan 13 Feb 08
‡Beauchant The. S.
22 Sept 10
‡Bennett John ....6 July 13
Bezant John .....3 Feb 06
‡Blakeney Rich...15 Aug 05

Digitized by Google

†Blakeney John E.
18 April 93
†Blucke William 21 Jan 09
†Blucke Robt. S...16 Dec 11
Blyth David.....29 Sept 42
†Bond W. S.....15 Aug 05
†Bourne William.11 Sept 81
103 BraimerJames L..21 Dec 41
†Brattle Thomas.15 Aug 05
421 Bremer Henry....7 Sept 36
Brittain J. Francis
10 July 37
BrookerHenryW.25 June 42
†Brown Richard 27 April 83
Browne Edward S.
28 Sept 37
†Bryson Patrick ...8 Oct 11
†Budd William Sidney
26 April 38
306 Bunce Rd. Searle 10 May 39
†Burdon Charles 1 April 99

†Campbell Alex...10 Oct 08
†Campbell Dun.(1)27 Jan 96
Campbell James..27 July 06
†Campbell George
Andrew .....18 Dec 24
107 Campbell F. A...27 May 34
†Cardew John Trev.
27 July 08

†Carrington Wm.
H.....1 April 95
†Cassell James ..15 Aug 05
†Chads William C. 5 June 10
†Chambers William
C.....18 Nov 09
†Chambers John 27 May 34
†Cinnamon Joseph
22 Feb 06
Clapperton J. P. N.
F. *Art*.....10 July 37
†Clark Thomas 24 April 95
†Clark George....19 Jan 05
†Clarke William 15 Aug 05
Clavell Richd. K. 13 May 41
†CollisWilliam...14 July 12
Congdon Geo. W.10 July 37
393 Conolly Rich. G..18 Nov 40
Coode Chas. P....11 May 41
†Coombe Joseph ..7 Sept 05
†Coppinger J. M..19 May 34
†Corbam William 13 Nov 98
494 Cosser Walter...10 July 37
†Couche John...26 April 06
†Cox Samuel.....19 Mar 28
†Crause Charles..12 Dec 04
471 Crespin Henry ..10 July 37
†Crispo Sidney Smith
18 July 36
†Crozier Acheson 15 Aug 05
†Cull George .....1 Sept 04
Curry Robert M. 10 July 37

Daniel Peter F. E.
26 Aug 30
†Davies David .....1 Oct 13
†Day Alexander 18 Aug 04
365 Delacombe, Henry E.
11 May 41
127 Denman Lewis W.
R.....7 Feb 42
†Doswell Henry ...1 Feb 09
Drury Henry .....11 May 41
Duaustoy James..21 Jan 79
†Dyer R. T.....27 July 06
Dyer Henry C. P. 23 Nov 42

†Eagles Edwd. B. 28 Mar 07

Ede John.....1 Jan 99
†Ede Denzil.....18 Aug 40
†Edgworth T. B. N. 30 Dec 95
†Edwards Rich. (2) 20 Oct 12
†Elliot Henry .....5 Nov 05
146 Elliot George ....6 April 85
601 Elliott Wm. C. P..12 Feb42
151 Erskine Henry D. 9 Dec 97

†Fairtlough H. B. 27 July 08
Farmar Richard .12 Feb 42
387 Farrant A. D. L..13 Nov 40
303 Fellowes Peregrine
H.....12 Feb 42
†Fischer John Nic. 15 Aug 05
306 Fleming Hamilton
15 April 86
Flemyng Aug....28 Jan 86
Foote William F. .29 Mar 41
Foxbroke Thos. D. 1 Jun 99
†Fowler William..1 Nov 99
620 Fraser Thomas..10 July 37
Frazer Simon ...10 July 37
†French Wm. I...19 Jan 97

Gascoigne John H. *Adjt.*
23 May 37
†Gill George.....26 Aug 11
†Glassen Caldwell 11 Sept 28
†Graham Mitchell 12 June 04
†Grape Henry.....9 April 05
†Graves William 12 May 09
†Grentrex Chas. B. 1 June 10
Griffith Charles...15 Aug 05
†Griffith Valentine 9 Dec 07
†Gunn George.....1 April 12

Hadfield Charles J.
26 April 38
Halliday Francis A.
10 July 37
Halls Thomas...24 April 95
Hambly Andrew J. B.
11 May 41
Hamley Chas. O. .20 Jan 41
†Harrington Henry
12 Oct 12
Harrison Robert S. 5 May 42
†Haswell John S. 18 Aug 04
97 Hawkey H. C. M. 16 Nov 40
†Hawkins Geo. D. 24 Mar 06
†Hayes Geo. Jas..12 Feb 84
Heriot William
Mackay *Adjt*...24 Mar86
†Hickman Rich. 19 July 21
Hocker Edward 10 July 37
Quarter-Master
308 *Hockings Robt.19 Sept 40
†Holland Rupt. C. 11 Aug 09
Holland John ....15 Nov 86
108 Hollinworth G. 28 April 84
†Holmes James..17 Sept 98
97 Hopkins Wm. F. 10 July 37
†How Thomas.....8 June 10
†How Johnson....14 Jan 99
†Howard Henry 25 April 18
†Hubbard A. W...4 May 07
†Hubbard James 20 Aug 10
359 Hunt G. Evans ..27 May 34
Huskisson John. 18 July 42
†Hutton William 14 May 38

393 Jackson Jos. Reid .7 Nov 37
†James Robt. U. D. 27 July 14
†James David W. 16 April 32
Johns Richard ....4 Mar 84
†Johns Jas.....29 Jan 11

393 Jolliffe William . 19 Mar 42
†Jones John P. . .25 Sept 27

Kennedy Hugh . . 10 Aug 40
†Kentish Edward 16 Oct 28

Lambrick George . 2 Mar 40
416 Langford Will. B.22 Mar 36
Langley Geo. C. *Adjt.*
10 July 37
†Laurie James...24 Sept 06
257 Lawrence Joseph E. W
5 Nov 42
188 Lemon Thomas . . . 5 Feb 35
514 Lewin Henry P. 10 July 37
†Lewis Henry .....4 Aug 13
Lillicrap Walter W.
16 June 33
†Lister John.....27 July 03
†Lloyd Charles....28 Oct 12
†Logie John .....30 Mar 11
620 Louis Charles ...11 May 41
410 Lowder, Saml. N..7 Nov. 38

15 M'Callum Henry A.
11 May 41
†M'Carthy Justin T. C.
13 Jan 38
M'Carthy HenryH. 24 Nov 41
†M'Culloch James
M.....17 July 04
†McDougall Thomas
Wm. J.....5 July 26
M'Klop Robert J.
10 July 37
†Mackintosh Jno. 15 Aug 05
†M'Intire Peter ..16 Mar 09
†M'Leroth Thos. 16 April 32
M'Nicol Duncan..29 Feb 08
†Magin William 15 Aug 05
Mahon William Gun
27 Dec 37
Malthy Frederick 10 July 37
Quarter Master.
†Manners John ..26 Sept 98
†Marcer Bd. H...18 Aug 04
67 March Wm. H. 10 July 37
†March L. George F.
26 April 38
†Marrie James.....8 Dec 98
Marriott Haves..16 June 88
†Marshall Thos. 1 April 04
†Martin Robert...24 Aug 81
Maxwell Wm. R...15 Dec 37
Adjutant.
†Menres John.....18 Sept 27
227 Meheux Rd. Wm. 10 July 37
303 Menzies Charles F.
27 June 42
Mercer John H...8 Nov. 41
Meredith George.....1 Oct 01
Miller Charles....29 July 36
Quarter Master.
†Miller Henry.....15 Sept 06
†Miller David.....27 July 06
Miller Zaccheus...19 July 03
Miller John .....7 Jan 34
817 Mitchell John ...29 Nov 34
†Molesworth Arth. J.
10 July 37
†Moore J. A.....14 May 10
Moore Thomas C.
Cotton .....26 Oct 35
294 Moore Nicholas..18 Nov 40
†Morgan Thomas 30 Mar 05
†Morgan Edward 15 Aug 05
†Moriarty James. R.
10 Nov 06

Digitized by Google

‡Morrish James ..27 July 08
Moubray Richard
Y. S. .....14 May 41
‡Mountford Jos...2 June 12
‡Murray Alex....12 July 08

‡Naylor Edward..18 Aug 04
‡Nicolas Paul H..27 July 08
Nolloth Peter Brames
19 Mar 34
‡North Roger.....9 Mar 13

‡O'Dogherty F. B. 26 Jan 37
Onslow Pitcairn..6 April 39
‡Orr James .....27 July 08

Parke Hamnet, *Art.*
10 July 37
‡Parker Kenyon S. 15 Jan 11
‡Parker Frederick..7 Jan 26
Parker Charles A. 10 July 37
Quarter Master.
‡Parsons Rich. T. 18 Aug 04
471 Payne P. T. M....30 Mar 35
624 Payne Gallway B. 10 July 37
‡Pearson Wm. Rex 11 Feb 26
Pengelley Wm. J. 18 June 42
207 Penrose Penrose C.
3 July 41
‡Perham William 20 Feb 09
‡Perham John.....9 Feb 13
‡Perkins Thos. S. 18 Aug 04
519 Phillips John ....10 July 37
188 Pickard James ..23 Nov 48
‡Pinhey Wm. T...25 Sept 09
‡Piper Thomas...15 Aug 05
165 Pleydell Thos. B...3 Oct 38
Polkinghorne F. J. 25 Nov 42
‡Porter Henry ....15 Aug 05
Pridham William 18 Aug 04
Priest Phineas ...10 July 37

294 Puddicombe, Robert B. .....26 Aug 39

Ramsay Alex. ....14 May 41
‡Rea Andrew C...21 Nov 07
Rea Charles.....4 Oct 00
‡Reed Thos. B. ..17 Mar 31
‡Reeves Lewis Buc.
12 Mar 07
‡Reeves Thomas 27 July 08
Rider William B. T. 4 Jan 48
‡Robinson Daniel 27 July 14
808 Rodney George B.
14 Aug 41
‡Rogers John....30 June 29
‡Rooke Lewis ....16 Jan 08
Rotely Lewis.....27 July 08
‡Rouse Richard ..18 Aug 04
‡Ruel J. Godfrey 29 July 08

‡Sampson Wm. 29 June 08
‡Sandon John Kid 1 Dec 82
‡Sandwith G. A.
E.....25 April 11
Savage Andrew R. 23 Feb 39
‡Sawers John....27 July 08
‡Saxby Robert...15 June 09
631 Sayer Wm. L.....6 Nov 40
‡Scanlan John F. 12 May 12
Scobell John .....20 Oct 97
448 Searle William R. 11 May 41
‡Serjeant John ...23 Jan 10
214 Shewen E. T. P....7 Feb 40
639 Shoveller Wm. K. 10 July 37
‡Simpson John ....1 Jan 06
‡Smith Alexander 1 Sept 04
551 Snows Edw. P....10 July 37
Spalding Rd. Carr..4 May 38
806 Stevens John P. 26 April 38
‡Stewart Edw. H. ..4 Oct 01
Stewart John H..17 Aug 42
357 Stewart Jas. A. ..21 Nov 42
‡Stuart William..24 Mar 07

‡Sullivan Bar.....6 Oct 13
Suther William G. 11 May 41
‡Swyer William ..21 Dec 03
410 Symonds Jermyn C.
17 Aug 41

‡Tane Thos. J. W. 15 Aug 05
Tate Henry C. *Art.* 10 July 37
‡Taylor Ingram
P. .....14 June 11
‡Taylor W.....2 Dec 51
Timpson Henry..13 Nov 40
‡Townley James..20 May 12
Travers J. Oates. 10 July 37
‡Twyford John...15 Mar 10

Urquhart John ..26 May 37
Ussher E. P. H. ..13 Jan 41

Varlo Berney *Adjt.*
24 Nov 37
861 Varlo Henry.....23 Jan 41
Victor George....25 Sept 27

Wade John.....10 July 37
Adjutant.
‡Walker James ..27 July 08
Wall Henry .....25 Feb 12
Walsh A. S. S.....6 Dec 36
315 Walter Edgar....23 May 38
‡Ward Henry ....11 Dec 18
494 Wearing John W. 14 May 41
158 Wemyss John M. 30 Oct 41
‡West Henry .....1 July 79
‡White William..10 May 28
146 White Fred. J....18 Dec 40
Whiting George W. 8 Nov 41
‡Wilson Robert..20 June 12
100 Winne John Jas. 16 Nov 37
Wright John H., *Adjt.*
10 July 37

‡Yarnold Benj...17 Sept 31
100 *Yule Geo. Wm. R. 10 July 37

SECOND LIEUTENANTS.

‡Agassiz Lewis...21 Aug 09
‡Allen William ..10 Mar 09
387 Allen Rodney V. 17 Aug 41
‡Anderson Wm. 12 July 09
‡Atkinson Chas...13 Nov 11

‡Backhouse Jno. J.
17 Mar 31
Barclay, John J. D.
15 Feb 42
Barnard Chas. L. 17 Aug 41
‡Barry James (1) 21 Feb 11
Barry James (2)..30 July 11
‡Baugh James ....7 Dec 12
‡Bevan Michael..19 Nov 04
‡Biddulph Walter 7 Sept 08
Bishop Vesey .....11 July 80
‡Blake Edw. John. 26 Mar 13
‡Bowden George 30 July 10
397 Boyle Robert....15 June 41
‡Branch Geo. F..16 April 32
‡Brisac Douglas
P. .....12 June 12
Buck Hugh S.....7 July 42
Bunce Julius.....4 Jan 43
588 Burney Wm. J...24 Sept 39
471 Butcher Arthur..16 Mar 41

‡Campbell James 8 Sept 08
‡Campbell Colin..28 Oct 09

‡Carden Paul K...22 Jan 11
‡Child Geo. Rich. 24 July 09
‡Clark W. Rich. ..3 Sept 08
‡Clarke Geo. D. ...
‡Coleman Charles 18 Feb 98
‡Colley William 15 April 96
‡Collier James...26 July 06
‡Collis Stephen E. 14 Dec 12
Cooke Thomas V..7 July 42
‡Corstorphin And. 18 Aug 13
‡Couche Richard 28 April 08
‡Crespin Geo. H. L. 11 Jan 00
‡Crown Geo. Fred. 17 Feb 13
‡Cruse Thomas ...1 Sept 14

Davies Jno. Hen....21 May 08
‡Davies Robert....7 Mar 10
448 Davies Hen. G. J. 17 Aug 41
Davis William....12 Aug 09
Davis Fred. W. *Art.*
17 Nov 40
214 De Courcy Nevinson W.
17 Aug 41
‡Devereux Geo. A. 2 Oct 09
‡Dewell Arthur ..13 May 99
‡De Thierry Louis 8 Feb 14
Digby George S..16 Aug 42
Dowman James S.
19 April 42

Driver Charles R. 10 Nov 42
‡Drinkwater Thos. 4 April 09
648 Drury George....16 Mar 41
Dunbar Geo. S... 15 Mar 42

‡Elliot John Furzer
4 June 09
595 Elliott John ....15 June 41
100 Ellis Samuel B..20 April 41
‡Ensor James....19 Mar 97
‡Evans William ..11 Oct 81
‡Evans Daniel....16 Dec 12
‡Eyre T. Dowling 11 Nov 11

‡Fanning Fred. ...8 Aug 13
Farmar Wm. E....18 Oct 42
‡Field Jno. Stroud 7 April 09
‡Flexman James..27 Jan 08
‡Flint Wm. Rich. 3 Sept 10
357 Forbes Geo. W...17 Nov 40
‡Ford William ..29 April 09
14 Forrest Thomas. 20 April 41
‡Frett John .....21 Feb 14
67 Fynmore Jas A...15 Dec 40

237 Goold Hugh H...16 Mar 41

Digitized by Google

Gray Thomas C. 19 Oct 41
‡Gritton Henry....8 Sept 08
Gritton Fermor B. 17 May 42
‡Gunthorpe Joseph R.....4 June 95
494 Gwyn Hamond W. 6 July 41

Haberfield Walter B. 31 Aug 41
Hailes Augustus 28 June 11
214 Hall Henry W. ...17 Aug 41
‡Hallum James..31 Mar 08
‡Hammond Wm. 17 Oct 14
‡Hannay James..26 Aug 82
‡Harvey John ....29 Dec 13
14 Harvey John J...20 April 41
‡Haydon Joseph..27 Mar 97
‡Hearne Thos. W.15 Feb 81
Henry John F. ...18 Oct. 42
‡Hewett Frederick 9 Sept 12
‡Hill John .....12 Jan 82
‡Hinton John Thomas.....25 May 12
‡Hoare Chas. Vyv. 12 Mar 11
‡Hodges Edw. B. 11 Aug 13
‡Holmes Richard 20 Nov 80
‡Hugoe Samuel....1 Oct 11
817 Hutchison William16 Mar 41

‡Jackson John...22 Feb 09
Jackson George E. O. .....27 Dec 42
‡Jenkins John....19 Jan 10
‡Johnston Ham.T.25 Aug 10
634 Jolliffe Joseph H.15 June 41
387 Jones Eben. T.T. 15 June 41

Kennedy John W. A. 15 June 41
‡King George....16 Mar 08

‡Lamborn J. S...24 Aug 82
‡Lane George D...15 Feb 12
‡Lane Jas. Reece 15 April 07
Leonard Henry B. 31 Aug 41
471 Little Simon R..15 June 41
‡Lloyd Samuel ...24 Feb 09
‡Loftin George ...19 Jan 07
‡Lyons Anth. Mun. 3 Nov 12
‡Lyte Thomas...22 July 80

2 ‡ M'Arthur Charles 6 July 41
‡M'Conachy Jas. 10 Mar 12

Magin Thomas .19 April 42
‡Mallard Edward 4 May 12
Manger John....15 Mar 42
‡Manico Edward ..2 Feb 11
14 Manseli William M. 31 Aug 41
Masters William G. R. 15 Feb 42
‡Meredith James Henry .....2 May 11
‡Monk John .....30 May 12
190 Montagu Gerard 15 Sept 40
‡Mooney John..25 April 98
‡Moore Charles William .....31 May 09
‡Morgan James Hungerford ....8 Sept 08
Morrison John C. D. 18 Oct. 42
‡Moss Henry .....31 Aug. 13

Nepean Alfred de H. 15 Dec. 42
‡North Roger .....9 Mar 13

‡O'Connell Daniel 7Sept 81
Onslow Charles T. F.....27 Dec 42

Parke Richard ....15 Feb 42
Parsons Guy.....16 May 09
Pasco George M. L. 21 Dec 41
‡Pasheller Chas. 16 Nov 80
‡Patterson Thos. 6 April 13
‡Pawsey George..20 Nov 81
146 Pennington Thomas A. M. D' V....15 June 41
‡Philipps Geo...15 April 12
‡Pitt Henry.....2 Sept 12
‡Pogson Bedingfield.....21 Feb 98
‡Porter John Hall 4 Feb 11
Puddicombe George B.....27 Dec 42
‡Pulliblank E.C. 18 July 09

‡Radcliffe Thomas 1 Sept 09
‡Raye Hen. Robt. 14 Dec 12
‡Read James .....21 Jan 11
‡Read Thomas ....1 Feb 06
Reeves Lewis S. ..7 July 42
Richards Fleetwood J. 16 Mar 41
Roberts Julius ...16 Mar 41
‡Ross Henry Paget B. .....15 Dec 13

‡Sargent Richard 6 April 13
Schomberg George A. 16 Mar 41
‡Serjeant Geo. ...11 April 1
‡Simpson John W. 2 Aug 10
‡Skinner Wm. D. 25 July 12
‡Sknes George....25 Oct 13
Slaughter Charles 19 April 42
14 Sloggett Digby J. 31 Aug 41
‡Smithwick Robert 8 Oct 10
Spratt Henry ....27 Dec 42
Spratt Michael...27 Dec 42
‡Standish Richard 28June11
‡Swaffield Robert H. 22 Feb 11
Swain Henry T...10 Nov. 42
‡Swallow Samuel 23 Nov 81

‡Temple Gustavus Hancock.....15 May 09
‡Thomson Thomas 29 Feb 12
‡Tickell John Arscott.....6 Sept 08
‡Todd William ....2 Feb 10
Tribe Henry J...14 June 42
660 Tucker Richard F. 17 Aug 41
Tweedie David...28 Aug 42

Usher Edward P. 27 Dec 42

‡Vincent John Tunnadine.....18 Nov 80

‡Wade Thomas....5 Dec 08
‡Walker Thomas ..2 Dec 08
‡Walker Samuel 30 July 12
‡Walter Rawlins William .....1 April 09
‡Walter George...17 Jan 11
‡Walters Henry ..18 Dec 13
‡Ward John.....14 Dec 07
‡Watson James..21 Sept 12
‡Watts David Jno. 20 May 08
Webb George....31 Aug 41
‡Weir Hector Jno. 10 Dec 82
‡Weir Henry .....18 Feb 14
‡West Mervin ....11 Jan 11
‡Wilde Jos. John 18 Nov 81
214 Williams John W. C. .....7 July 42
387 Wilson Saml. L. 15 June 41
Wood Frederick A. P.....27 Dec 42
‡Woodcock Fred...8 Aug 12
620 Wright Wm. A.G. 24 Sept 39
227 Wylde Edward A 18 May 41

Yate John.....18 July 07

Digitized by Google

ALPHABETICAL LIST OF MASTERS.

Those in *Italics* are unfit for active Service; † denotes those Superannuated.—The Figures before each Name denote the Number of the Ship in which the Officer serves; those against whose Names the Letters *D. Y.* and *V. Y.* are prefixed, hold appointments in a Dock or Victualling Yard.

Airey John .....24 Oct 98
Airey Christopher R. 17 Aug 38
Allen John.....24 Jan 15
638 Allen Robert C..26 Aug 41
659 Allen H. W. ...27 April 42
Anderson Chris...18 Oct 05
Andrews Henry...7 Mar 05
Archer William ..5 Sept 85
Armstrong James William.....24 Jan 25
600 Ashton James H..1 Sept 41
Atkinson James Charles .....29 Jan 14
Austen Robert...23 May 11
Aykbone William 22 Dec 14
631 Aylen Jonathan ..5 Sept 23
207 Aylen John Rt...17 Aug 38

Babb Hugh.....30 Mar 27
358 Bailey Lucius C..17 Aug 38
Bain William....11 April 11
Baker William F. 10 Oct 08
257 Baker Henry.....23 Nov 41
Balfour Robert ..21 Aug 96
522 Ball John J.....14 Mar 43
Banks Kennet ...29 Aug 07
Barnard John ...30 May 23
4 Barrett William...19 Feb 41
Barrow James.....8 Dec 07
305 Barlow John C. 21 April 35
Baseley Thomas..28 Dec 25
Bateman Francis W. 26 July 37
Bates John..... 10 Dec 07
Beecroft Robert...11 Sept 23
19 Belam John .....28 Nov 41
471 Bellamy Charles P. 3 Sep 24
Benson Charles..17 July 98
304 Biddlecombe George 11 April 35
Blyth Swan .....31 Jan 00
Botham John.....1 April 14
422 Bower George H. K. 28 Jan 42
Boxer James F. ...6 Oct 38
Boyd James.....24 June 02
64 Bradley George Lee.....15 April 39
421 Bradshaw Manser 28 Dec 24
Bransfield Edw. 29 April 14
107 Brehaut Henry...26 Aug 41
Bremner John ...16 Mar 27
Brett James .....13 Oct 08
Brooke Robt......18 Aug 94
Brooker Henry ..1 April 15
Brown John .....26 Aug 12
DY Brown Charles...6 Sept 15
660 Brown James....10 Aug 31
Browne William Lindsay .....7 Feb 31
27 Browne Richard. 30 Sept 31
Browning John ..22 May 15
Bryce John .....8 Oct 95
Bull Thomas ....29 May 23
488 Burdwood John..26 Aug 41
Burn Peter .....9 June 94

Burnard Richard L. 23 Nov 41
Burnett John.....5 July 03
Burney Charles Fox 26 Oct 14
636 Burney George ..17 May 27
Burney William J. W. 26 Aug 41
Burney Michael S. S. 23 Nov 41
Bushell Richard .21 Aug 07

Caddy James.....26 Oct 07
74 Calver Edward K. 28 Jan. 42
Cannon Alex.....17 Oct 03
Carmichael M. ...14 Dec 14
Carr William .....5 Oct 11
276 Cater John .....17 Aug 38
Caught John ....20 July 32
Cavell Edward F...8 Oct 41
648 Chaffers Edward M. 6 July 31
Chalmers And. (*a*) 18 May 09
Chambers James 19 July 42
69 Charles Geo. F...30 Mar 41
279 Chegwyn Joseph. 17 Aug 38
Choake Charles...5 July 09
Chown Charles....1 Dec 04
Chown Peter .....8 Oct 41
Cleveland Charles 6 Jan 30
Clifton Thomas ...4 Mar 08
Coaker Jonas.....9 Oct 33
Cock Henry .....27 Aug 06
225 Codnor Thos. B...17 Aug 38
Colborne John C...8 Feb 26
Cole Edmund P..17 Aug 38
Cole Charles A.. 23 Mar 41
Coleman John....19 Oct 93
Coleman Mat......18 June 98
Collins Richard ..30 Nov 09
Cook John .....29 Sept 97
659 Cook Samuel B....6 Oct 38
594 Cotter Pownall P. 23 Nov 41
Couzens E. J. S...7 May 35
317 Cox Chas. F.. ...8 April 35
Craddock Henry ..15 Aug 96
Craigie David ...17 Aug 38
†Cranston George. 25 Nov 79
Crawford Adam ..21 Feb 10
Crawford James..16 Nov 00
Crear James .....15 Jan 14
Cunningham Jas. 28 July 99
Currie Robert....12 May 38
Curtis Thomas ....2 Dec 06
Curtis William B. 30 Jan 13

Dalby Augustus..26 Feb 01
Dall Patrick....30 April 08
24 Dallas John .....12 Mar 31
Davies Richard ..28 Aug 27
Davies John .....17 Aug 29
Davis John (*a*) ..22 Nov 08
Davis John (*b*)....11 Mar 13
Davis James T....28 Nov 41
Davison John M...6 Nov 06
471 Davy Henry.....14 Jan 29

Dawes George ...30 May 23
Denison Edward...4 Oct 04
†Dessiou J. F.....24 Mar 94 (*Hydrographical Office.*)
624 Dillon Charles H. 17 Aug 38
Dodd Robert.....2 Dec 12
39 Doidge James ....4 Nov 40
251 Dor Julius.....21 Nov 40
Doughty Henry...2 Mar 07
Douglas Samuel...8 Oct 14
601 Dowers George C. 19 July 38
171 Driver Thomas ..7 Sept 09
575 Drysdale James ..5 July 27
Duncan James ...28 Dec 97
182 Duncan David...17 Aug 38
Dunsterville Edw. 10 Oct 26 (*Hydrographical Office.*)

DY Easto Richmond 20 May 14
268 Edington Francis 13 April 41
Edwards Fk. D.S. 17 Aug 38
178 Elliott James E.... 1 Oct 39
Ellis William ....14 Nov 09
152 Elson Thomas....19 Oct 24
619 Emerson John....8 Sept 10
359 Emes William H. 27 Aug 36
235 Evans Frederick J. O. 23 Nov 41

Fairfax Edward....8 Dec 94
Farley William ..17 July 13
448 Filmer George..26 June 38
521 Fittock John R. ...3 Dec 27
Fitzmaurice Lewis R.....19 Nov 11
494 Flinn Samuel S....1 Oct 25
Font John.....20 Jan 07
Forbes William....8 Dec 38
Forster John T. ...8 Oct 41
Forster William..23 Nov 41
Fowler James ....7 Sept 31
346 Francis Peter....30 May 27
VY Franklin John, ...6 Jan 13
Fraser Fred. S. ...28 May 31
Fulton Robert ....1 Aug 14

357 Gahan Chas.....1 Mar 37
557 Garner John.....23 Nov 41
DY Gaze John.....16 May 97
Giles Sampson ..22 Feb 14
Giles John C.....25 Oct 26
Gillies Lachlin ...18 Oct 23
Gilling Edward ..30 Nov 13
Glegg David ....13 June 11
Goulen David ....22 Jan 13
639 Godden Richard S. 26 Aug 41
Goss Thomas ....13 Sept 48
97 Gossman David..28 July 15
Gowdy William....1 Dec 15
Graham Robt. B...4 Nov 40
Grant George.....17 Aug 38
Green William..14 April 26
Gregory Rd. B. ...10 May 13
Griffiths Thomas..13 Jan 10
Gruzelier Fredk. J. 4 Nov 40

Digitized by Google

Gulliver Edward ..8 May 29
Gwyther Thomas ..4 Feb 13

Hale Francis ....26 Nov. 42
Hales John (a) 21 April 08
Hales John (b)....30 Dec 29
Hamilton John ..2 April 08
663 Hammett Miles..23 Nov 41
387 Hancorn Thomas 26 Aug 41
Hankin Edward 21 April 13
Hardie James.....12 Nov 13
Harriott Wm.....22 Sept 28
Harris Christopher A. 11 Dec 10
Harris John.....2 Dec 11
Harris Henry B..23 Nov 41
Haynes John....17 Aug 38
Hazell Benj. (a) 26 July 04
Hedgcock Thos. ..27 Sept 08
87 Hele William S...23 Nov 41
Hemsley William 19 Nov 25
DY Henderson James 15 Feb. 22
Hepburn John...25 July 96
659 Hicks Robert L...8 Aug. 11
Higgs Joesph ....22 Mar 12
Hildyard Richard 13 Feb 02
634 Hodges Richard 17 April 12
524 Hodges George J. 22 Oct 41
Hodgson Thomas 30 May 00
326 Hoffmeister G. B. 22 Feb 28
Hoppen Robert ..12 Mar 31
Horn Alexander 14 May 14
Hoskins Thomas 30 Mar 96
60 Hoskyn Richard.19 May 40
Howell Lewellyn 18 April 12
487 Huntley John....16 Jan 29
67 Hutchings John C. 17 Aug 38

Ives Edmund ....26 Nov 95

146 Jackson John (b) 16 Mar 35
Jackson William (a) 21 Feb 10
James John .....4 April 11
James Robert ....9 May 26
186 Jarvis John.....26 Aug 41
603 Jeffery William...18 Jan 41
Jeffery James.....16 Feb 41
Jenkins John ....29 Jan 10
515 Jenkins John W. R. 23 Nov 41
Jenn Richard....16 July 05
Jennis William ..12 Aug 31
John Lewis (b) ....8 Jan 14
Johns Richard....18 Sept 15
Johns William.....7 Mar 11
Johnson Thomas 27 Aug 03
Johnson George...2 Jan 30
Jones John .....12 June 12
Jordan John.....22 Sept 13

DY Karley Alexander 2 April 14
Kellock John ...26 Aug 41
Kerr James.....23 Oct 06
Kidd John .....9 May 82
King John (b) ....15 Feb 01
100 King Joseph N...13 Mar 28
King Wm. E. A...25 Feb 31
King John W....30 Aug 42
Kirkby Thomas ..29 Nov 08
Knapp Kempster.15 Dec 14
114 Knox Robert.....2 June 41

490 Laen Thomas ...28 Aug 12
Lamb John (a) ....7 Dec 97
Lanyon Henry ....9 Nov 09
Lark Samuel ....17 Aug 38
Lawrence Henry 23 Feb 97
Leahy Robert ....12 Nov 06
Letheney John ..28 May 08
Lewis John .....7 Feb 04
Lewis Alex.....19 Aug 12
217 Libby Samuel...26 Nov. 42
Lingard John J. H. 1 Nov 30
Lockwood Antny.27 May 97
551 London Henry J. 20 Aug 40
Long James.....9 Sept 08
542 Loney Peter.....7 Sept 41
Lovie Alexander 12 Mar 12
Luckraft John P. 18 Sept 26
DY Lumsdale Alex...18 Mar. 97
502 Lye Daniel .....20 Aug 06
Lynch Richard...27 Nov 13

393 M'Creight Duncan 4 Sept 29
M'Cullock Wm. ..4 May 08
103 M'Donald John ..16 Jan 29
M'Kellar Wm.....21 Dec 06
M'Kenzie Alex.....3 Dec 04
M'KenzieKenneth 26 May 12
13 Mackey Alex. M. P..... .....15 Sept 25
M'Lean Donald..27 June 08
514 M'Lean Aug. R...23 Dec 23
190 Madge WilliamR. 20 July 32
15 Mainprise Wm. T. 1 June 41
Mapleton Henry.17 Aug 38
Martin Edward ...1 May 27
Martyn Jh. King ..8 Oct 31
Mathews Edward 22 July 07
Mayne John R. ..22 Mar 13
Medland Robert..26 Mar 11
Millard George ..2 April 11
Miller John.....1 Mar 10
Miller Philip....18 June 11
471 Miller William.....3 Feb 13
Miller Rt. W. W. 17 Aug 38
Millroy Rich. Wm..3 Oct 25
519 Mills John E.....20 Oct 29
Mills William.....23 Nov 41
Milman Philip.... 4 Jan 26
149 Mitchell Joseph..25 May 27
Moore William ...12 Jan 04
Morgan Andr. P. 15 Mar 06
Morgan Thos. S..9 April 35
VY Morice George F..6 Sept 14
Morrison Niel....24 Mar 12
529 Mowll Richard...20 Mar 41
307 Mugford John G. 26 Aug 41
Murray Matthew 19 May 31

DY Napier James.....7 Mar 16
Nellson Robert..30 April 04
626 Nembhard George W. .....20 Mar 35
Newman Robt. A. 22 Oct 28
Nicholson John 17 April 12
156 Noddall C. T. A....1 Jan 40
Nops John G.....23 Nov 41
Norie James.....17 Aug 04
North James B...26 Feb 13
Northcote Samuel G. .....11 May 30
465 NosworthyGeorge 8 June 41

Oglesby Richard...2 Jan 04
Oliver John.....18 Aug 98
Oliver William ...27 Feb 07
Osborne Henry Robert .....4 Dec 26
Owston William..15 Aug 10

Parker Peter .....1 July 09
Parker William. 21 April 36
61 Parker Charles J. 23 Nov 41
Parrott George L. 25 Mar 13
Parsons George ...2 Aug 25
Parsons William.17 Aug 38
Pascoe John .....8 May 28
Pascoe John D. ..23 Nov 41
Patrick John.....8 June 13
662 Paul Henry.....26 Aug 41
274 Paul Frederick W. 26 Aug 41
Paynter George...1 Nov 15
Pearn John .....6 Mar 05
504 Pearn Edwd. J. P.7 April 27
Pearse Samuel E. 1 May 11
Pedler John.....15 Feb 06
Penn John .....12 Oct 31
Penn James .....23 Nov 41
Pennington Wm. 26 Sept 11
Penrose Thomas..1 July 96
Perriam Joseph ..3 Dec 12
Perriam John.... 12 Nov 23
Petre James.....29 Nov 81
492 Pettigrew William C. 21 April 42
Phillips Thomas ..22 Oct 06
Pickering Wm. ...4 April 93
135 Pike Thomas W. R. 25 June 42
303 Pope Charles....17 June 29
Porter William ..30 May 10
Prescott James....14 Mar 12
Priest William...12 June 08
Prior Francis ....10 Aug 04
Prisick John .....6 Feb 26
590 Pritchard John S. 23 Nov 41
DY Purdo William....13 May 07

308 Quinlan Andrew William.....10 Mar 30
Quintom Daniel 13 June 34

Ramsay Walter....9 Jan 16
Ray William ....13 Dec 12
Raynes Henry G..15 Feb 41
Read James.....8 July 97
Read Thomas ....29 Nov 09
Reed William....14 Sept 13
440 Rees John F....21 Dec 41
Renner George ...5 May 01
Rickman William 18 Oct 1
RichardsonThos. 20 April 36
566 Roberts John .....11 Oct 13
165 Roberts Perceval B. 20 Nov 41
Robinson Benjamin Walker .....3 Dec. 30
Rogers Robert....21 Mar 28
Rogers John .....15 May 30
328 Rose Edward ....30 May 28
Roskilly John ....23 Nov 41
497 Rundle James....11 Jan 36
158 Russell Jas. T....2 June 37
485 Ryan Jeremiah .21 April 42

Sabben Edward..14 Sept 10
DY Sadler Fred. W. R. 4 Nov 10
Salmond Robert.17 Aug 38
Sanford John ....11 Nov 09
Saunders James. .22 Jan 38
277 Sclater Hugh J...6 June 42
Scollay John .....5 Oct 96
Scott George .....12 Jan 09
Scott James.....2 Jan 00
Scott William ...12 July 15
Seymour Joseph 23 Sept 96
Shepherd John...23 Aug 31
Sheppard Samuel 24 Sept14
Sidney William....8 Oct 11

Digitized by Google

Sisk Mathias.....1 April 96
Skead George H..17 Aug 38
Skinner Richard ..21 Oct 08
Slenner Hen. Geo. 14 Oct 04
Smartley Henry..13 Dec 06
†Smith David....3 April 80
Smith Wm. (*a*)...12 Feb 13
Smith Alexander 9 Mar 18
Sparke Joseph H..15 Mar 10
Spratt Michael,...18 Dec 95
480 Sprent James.....3 Dec 27
Squire Nathaniel..4 Nov 06
Stent John B. ....9 Nov 14
Stewart Hugh ....18 July 04
Stewart Robt....22 April 26
430 Stokes Richard ..20 Aug 40
Stonehouse Simon2 June 13
Strachan Wm....12 July 00
Strong Samuel ...24 Jan 24
429 Strong, F. F. M..15 Jan 42
416 Stuart Richard O.
27 Aug 41
609 Studwell Robert .20 Aug 40
Sullivan G. G. ...10 Mar 30
Summers William 3 Nov 26
Swan David.....28 Aug 94

Tanner William 27 May 09
Taylor Roger .....3 July 97
294 Taylor Joshua ...17 Sept 25
410 Taylor David ....27 Aug 27
227 Taylor John Scot 5 June 34
Teague James ....4 Sept 29
Temple Thos. M. 27 Nov 95
Thacker John....16 Mar 12
369 Thomas George ..12 Nov 08
Thomas John....20 July 26
439 Thomas Richard 23 Nov 41
ThomasH.Nicholls27 Mar 85
†Thompson Charles
26 Nov 80
588 Thompson Henry 8 Sept 02
Thompson Robert (*b*).....18 Dec 18
306 Thompson W.
Hornby.....22 May 29
620 Thompson Rich. 22 April 30
Thompson Henry 23 Nov 41
Tilly John.....3 Sept 05
Tilly Thomas....14 June 15
Tilmouth Rt. C. ..9 Nov 15
DY Tinmouth Nich....1 May 01
Tobin Edward....24 Dec 14
Tomlin James.....6 Feb 13
237 Tonkin James....9 Aug 32
VY Town John .....5 Dec 12
Trahar Abraham 28 June 05
Tregear Vincent ..14 Feb 12
Triphook William C.
23 Nov 41
Trivick John....28 Sept. 15
Trotter John W. 4 April 97
Troughton Robt. 18 Sept 27
Tucker John (*a*). 6 June 94
262 Tucker John (*b*)..23 Nov 41
Tucker James ...10 Aug 30
Tucker Jas. Bullay 3 Dec 30
206 Tucker Charles T. 19 May 37
Turner George....24 July 96
Turton James....31 Aug 14
Tyrrell Robert....7 April 94

Underwood Jas...22 July 28
137 Usborne Alex. B. 17 Aug 38

Vanzetti AngeloL. 11 Feb 87
Verling Edward ..22 May 99
Vincent William 26 Aug 41

DY Walker William 12 July 14
Warner John ... 21 May 12
Watson Jos. Thos.11 Mar 14
Watson Alex....30 Sept 15
Webb John,.....7 June 86
Weir Alexander....16 Oct 28
595 Wellington Peter. 4 Nov 40
365 Wells James.....23 Nov 41
Wemyss Thos. A.8 April 85
345 Wheeler Wm. T..17 Aug 38
White Chas. M.21 April 96
White Wm. (*a*)...2 May 06
White Wm. (*b*) ...16 Oct 12
48 White Wm. (*c*)..17 June 15
White William W 19 May 37
Whitney Francis 11 June 98
Wilkinson Wm...21 Aug 01
Wilkinson Mentor 20Nov 12
Williams Edward 15 Feb 40
Williams Vincent 23 Nov 41
Williams Wm. H. 14 Mar 43
Wills Richd. G...19 Nov 89
545 Wills Frederick ...4 Nov 40
Wilson Robert.....1 Jan 28
370 Wilson Geo. .....15 Sept 40
Winter Luke.....12 Dec 07
Wise William B...29 Oct 11
Withenbery Thos.26 May 28
Wolfe Thomas....6 June 07
603 Wood James ....26 June 13
Wood William ...18 Mar 26
Wood W. J.....4 Jan 37
530 Woodyer William 23 Nov 41
Woodthorpe John 8 Sept 15
Wright George...22 Jan 88
Wylde Edw. R...14 April 13

Yeames Wm.....15 June 10
†Young Wm.l....15 July 80
Yule Robert.....18 Dec 10
Yule John .....29 Oct 27

SECOND MASTERS.

Adams M. D.
Andrew George
291 Andrews Jas. B.
257 Arundell Thomas

519 Balliston Wm. H.
Bateman Sam. Her.
601 Beckett James F.
152 Benson William
326 Bensted Jabez S.
127 Betts William
Black William
127 Blackford Wm.
45 Bodie James
Bowden William
603 Bowen Thomas
646 Bowler James
Brnily Daniel
Brown Josh.
490 Buist Alex. Lloyd
18 Burney H. D.

Campbell Ralph
171 Clements J. H.
423 Collier George
170 Colman John S.
Cox T. H.
97 Crane Wm. Henry
323 Crout John Thos.

594 Davis J. E.
67 Dean Robert
428 Diaper Wm.
371 Dillon John
303 Dormer Henry
Duffell Wm.
Duncan J. R.

Elliott A. R.
259 Ellis William

22 Fiddes John
326 Forster G. A.
502 Fox E. M.
Franklin Geo. R.
329 Fuller Robert

11 Garwood, E. H.
Gibbon Geo. J.
Gibson John D. P.
Gransell R. M.
357 Green W. H. T.
514 Greig Charles
374 Griffiths Thomas

381 Hains Wm. F.
Hall Francis
349 Hall George A.
159 Hall J. W. M.
Hallerwell N. W.
2 Halloran A. L.
224 Harper Henry
354 Hart Thomas
631 Hartfield Richard
Harvey William
18 Hill Henry
Hill Jas. Stephen
537 Hilliard W. F. B.
Homersham E. C.
634 Horwood Edw.
427 Hughes John
Hunter Henry
Hyne Wm. Elias

410 Imrie John

Jackson H.
151 Jago Dan. M.
14 Johns Stephen
521 Johnston Wm.

554 Kent F. J.
393 Keys David W.
King Hooper

129 Langtry Wm. H.
Larby Wm.
Lawson James W.
Lidstone Wm.
Lillicrap Samuel
Loney J. Felix
560 Louttid Duncan J.
660 Luke W. S.

369 Macbean G. A.
567 Macdonald F. C. C. J.

Digitized by Google

97 Maitland Charles E.
Matthews John
243 May Francis H.
Millen Chas. H.
Milman Philip
97 Moore Edward
619 Moore George
471 Moriarty H. A.
7 Mudge R. Bell

648 Niblett F. H.
365 Norway Horatio

521 O'Brien John M.
Olive Wm. J.

80 Parker Wm. H.
657 Pennington Henry
567 Petley J. E.
Phillips N. C.
Pike Wm. H.
137 Pitt Thomas
481 Pope H. Wm.
490 Pullen Thos. C.

165 Read George
631 Read Richard
378 Renard Benj.
260 Rhind Thos.
517 Richards John
649 Roberts, Valen.
344 Roberts Wm.
9 Roberts R. W.
Rose James
Rowe Edw. H.
152 Rowe Edwin
453 Rundle Richd. S.
588 Russell, G. M.

Sanwell A. J.
74 Saunders R. T.
22 Saunders J. W.
Scott John
171 Simpson Benj.
Simpson T. R.
Smart Dan. G.
Spence C. L.
350 Squire Wm.
448 Stokes W. G. J.
362 Stokes John
651 Sturdee F. R.
590 Sturgess W. G.
51 Swaine G. B. F.
540 Symonds J. W.

228 Taylor J. D.
Taylor F. F. F.
444 Thain J. G. H.
Tiddy John

Walker Thos.
540 Walker Robt.
446 Warren John P. P.
Warren W. H.
385 Way John
544 Weatherly Wm.
Webb Henry
514 Welsh David Nairne
Whillier T. J.
124 Wilkins J. W.
175 Wilkinson J. S.
526 Williams W. H.
221 Willis John N.

208 Yule H. B.

ALPHABETICAL LIST OF CHAPLAINS.

Those against whose names ‡ is prefixed hold civil appointments. Those in italics are on the Retired List.

471 Austen George 11 April 37

‡*Beebee Meyrick*..8 June 30
Bellamy George ..2 Dec 40
494 Bennett Thos. W 28 Sept 41
Baker John.....4 Sept 27
‡*Bealty Edward*..8 June 12
‡*Blosham Rich. R*..6 Aug 24
Bowen William...9 July 10
‡*Brice Edward*...24 Nov 07
‡*Briggs John*....30 Aug 21
317 Browne Arthur...1 Nov 41
‡*Burdwood Chris.*12April 02
Burne Charles....28 Aug 01
146 Burrough Joseph A.1 Nov 40

Campbell John U. 23 Aug 34
165 Carson David....24 Sept 42
659 Connolly Jas. C. 11 July 42
Cooper Joseph....1 June 26
103 Cooper George...31 July 35

‡*Dunne James*..7 March 12

307 Edwards John M.26 Sept 25
207 Elwyn W. M. H...25 Jan 43

Falls John.....17 Nov 27
Ferris Thomas...14 June 24
308 Fielding Allen...18 Nov 34
‡*Fisher Geo*.....28 April 21
‡*Foster Thomas*....5 Jan 25
Franklin Henry H.
19 May 36
15 Fraser Alex. C...18 May 42
Frowd John B...7 April 11
Fry John.....2 Oct 27

237 Gallwey Thomas G.8 Sept 41
‡*Goldney John K.*24 July 24
Griffiths David....9 May 01

393 Hall W. D.....12 July 41
Harrison Oct. S....1 Dec 31
Hennah William V. 5 Jan 24
127 Hill Pascoe G...26 April 36

357 Illingworth H.B.25 June 42

156 Jenkins John....29 June 35
Jones William...18 July 07
Jones Hugh...10 March 27
Jones Henry.....28 Sept 37

‡*Kirkby John*....1 June 12
113 Kitson Edward..28 April 29

Lethbridge Chas. H. 18 Oct 23
Lewin George R...5 July 33
‡*Littlewood Joseph* 31 July 19
‡*Lloyd David*.....17 Oct 98

Maguire James W. 21 Dec 18
214 Main Thos. J.....11 Nov 42
‡*Malet James H. LL.D.*
26 Aug 29
514 Marshall John....4 Jan 28
631 Marshall Joseph...8 Jan 30
595 Moody James L..29 Oct 41
Moore John. *M.A.*17 Nov 27
684 Morgan Edward O.2 Dec 41
Morgan John.....21 Jan 12
Morton David....7 June 28

14 Parish William S. 12 Feb 42
519 Payne Wm. R. *M.A.*24 Jan 22
Peter Hoblyn....17 July 05
Pettman Edward. 25 Mar 22
64 Phelps Edward S. 6 June 36
410 Procter Nathaniel 4 Nov 40

Quarles Thomas..23 Aug 23

620 Richards Geo...11 April 36
Roberts Saml. W..3 Dec 15
Royse Nath. T...26 Dec 23

Salter William....4 July 03
Salvin Hugh.....19 Dec 23
Sampson Michael 14 July 13
421 Sanders, I. Butler 23 Oct 26
24 Slight Henry S...8 July 39
Small Alex. *H.B.D.* 1 May 26
67 Smith Peter P....2 Mar 46
443 Snowe Wm. N...19 Sept 40
648 Somerville Php. 22 April 36
Surridge Jas. E. *M.A.*
24 April 19
Surridge Thos. L.L.D.
24 Mar 13
660 Steele Henry W...7 Mar 43

294 Theed John H....26 Oct 40
308 Thompson Robert 4 May 41
308 Tucker Wm. G....6 June 36

97 Watson Andrew..21 May 29
‡*Whitehead Robt.* 27 May 19
190 Wilson Roland...14 Feb 34
Winder Edmund 18 Aug 24
601 Wolfenden Edward 5 Mar 42

Digitized by Google

ALPHABETICAL LIST OF MATES.

Name.	Seniority.	Ship or other Employ.
Agnew J. De C. A..	21 Dec 39	Illustrious
Aird David.....	5 April 39	Fly
Alcock R. W. H...	9 Feb 39	Caledonia
Aldridge G. M.....	1 June 36	Lucifer
Amphlett William	15 Oct 42	Inconstant
Apthorp Shirley ..	1 June 36	Thunderer
Arkwright Aug. P.	14 Oct 40	Prompt
Armytage William	28 Oct 40	Dido
Atkins Charles	25 April 40	Camperdown
Austen Charles J..	6 June 40	Agincourt
Aynsley Charles M.	24 July 41	Scout
Bailey John C.....	14 Dec 40	Agincourt
Bainbridge Henry.	26 Sept 36	Howe
Baker George	31 Mar 37	Alfred
Ballard James B..	5 Oct 37	Cambrian
Bamber Geo. C. C.	12 June 29	
Barrow Thos. J. R.	13 June 34	
Baskerville Charles	8 Nov 38	Carysfort
Bayley Henry.....	7 Sept 36	Malabar
Belgrave Thomas..	2 Nov 36	Lizard
Bellis George.....	24 July 41	
Benn Robert J. C..	6 Dec 31	
Bentall, Octavius..	8 Sept 37	Magicienne
Berens G. S.....	14 July 38	Harlequin
Bevians Robert J..	2 Mar 31	Coast Guard
Blackett John C....	3 Dec 34	
Blake Edgar H....	1 April 35	
Blanckley H. D....	1 May 39	Isis
Bland Alleyne	3 July 39	Druid
Bonham C. W.....	6 Sept 37	St. Vincent
Borland Oswald...	8 May 40	Illustrious
Boyce Frederick A.	11 July 40	Illustrious
Boyd John A. H...	12 June 39	Devastation
Boyle *Hon.* R. F...	29 July 39	Vixen
Boys George S....	4 Aug 35	Vernon
Bridges John A....	30 Nov 36	Madagascar
Brine George A....	15 Mar 40	
Broad William H..	1 Aug 32	Coast Guard
Bromley Charles..	4 Aug 41	Driver
Brown Edwin L .	24 Dec 36	Spiteful
Bruce Thomas C....	2 June 41	Queen
Bryan Wilmot G....	18 Nov 39	
Buchanan Ralph A.	26 May 38	Howe
Bull James.....	2 Mar 36	Vanguard
Burroughs H. N...	11 July 40	Indus
Burrows Montagu .	4 Sept 39	Thunderbolt
Burstall Edward ..	27 Oct 40	Tartarus
Butler *Lord* C. W.	21 Feb 40	Aigle
Campbell Rob. G..	6 Sept 36	Impregnable
Card William J. R.	5 Feb 40	Grecian
Carmichael John J. O. F.....	30 April 41	Aigle
Carter Alex. R. B..	29 Oct 36	

Name.	Seniority.	Ship or other Employ.
Cartwright John ..	25 Sept 40	
Cashman William .	4 April 38	Electra
Cator John B.....	25 Nov 40	Cornwallis
Cerjat C. T. W. G.	27 July 40	Excellent
Chambers Richard	3 April 29	Malabar
Charleton Henry ..	4 Feb 35	Thunderer
Chesvre H. T. N..	14 April 40	Pique
Church Frederick .	31 Oct 39	
Clark R. W.....	25 July 36	Caledonia
Clark James C. ...	2 May 39	Pelican
Cochran Thomas..	29 July 40	Thalia
Cockraft M'LeodB.	5 Aug 40	Madagascar
Coles Cowper P....	1 Aug 38	
Compton Chas. T..	12 Dec 40	North Star
Connolly W. H. ...	17 Dec 39	Formidable
Coode Trevenen P.	26 Feb 42	Excellent
Coote Robert	5 Feb 40	Royal George
Corbett John	1 June 42	
Coull Francis P....	16 Nov 38	Coast Guard
Courtnay Rich. W.	4 Sept 39	Malabar
Coventry Percy W.	5 Dec 37	Queen
Craufurd, Frederick A.B.....	28 June 42	Excellent
Creyke Richard B..	13 April 36	Coast Guard
Crofton Henry R..	9 July 41	
CrowderWilliam G.	3 Nov 42	Monarch
Cudworth William	3 June 40	
Curtis John G. C...	3 July 38	
Curzon *Hon.* Fred..	7 Feb 43	St. Vincent
Darrell James S...	27 Aug 42	Pique
Davies Alex. B....	2 Nov 33	Coast Guard
Davies Thomas ...	16 July 36	Curlew
Day George F.....	10 Nov 38	Queen
Dayman Joseph...	11 May 38	Erebus
Denne William G..	12 Nov 36	St. Vincent
De Blaquiere W. B.	3 Jan 38	Howe
De Lisle Henry....	23 May 37	Hecla
Dench Charles T..	1 Feb 37	Vesuvius
Dew Roderick	1 June 42	Snake
Dickens Samuel T.	7 Feb 43	St. Vincent
Douglas W. B. Colin	4 July 38	
Douglas Arch. H..	5 Oct 40	Formidable
Douglas *Hon* Geo. Henry.....	29 July 41	Thalia
Douglas Stephen F.	1 Sept 41	Cornwallis
Doyle Arthur.....	9 Jan 35	Hazard
Drake James W....	3 Aug 31	
Dunbar Charles S.	1 May 35	Rodney
Dundas Robert H..	3 Jan 38	
Dunn MontaguB..	18 Nov 39	
Durbin George....	10 May 39	Alfred
Easto Richmond R.	1 Aug 38	Camperdown
Everest H. B.....	8 Jan 36	Vanguard

Digitized by Google

Name.	Seniority.	Ship or other Employ.
Fegen Charles G...	6 Sept 37	Philomel
Field John B.....	19 Sept 39	Daphne
Fisher John.....	3 Jan 38	
Fisher William E..	18 June 38	Medea
Fitzmaurice, L. R.	31 Mar 37	Beagle
Fletcher Archibald	2 Feb 42	Endymion
Forbes Frederick E.	5 Jan 39	North Star
Forsyth Will. C ...	15 July 38	Coast Guard
Forsythe C. C.....	25 Nov 36	Beagle
Fuge Edward P....	23 June 36	
Furneaux James H.	29 Aug 39	Excellent
Gaussen Thomas L.	27 Sept 38	Isis
Geary William C..	20 June 39	Howe
Gibbard Leonard..	2 Oct 39	Wolverene
Gibson P. W.....	1 June 36	Thunderer
Gill Thomas C. R..	3 Nov 41	Pylades
Glinn C. G.....	29 May 37	Excellent
Gordon John.....	22 Jan 33	
Gordon D. Macdowall.....	6 Feb. 39	Excellent
Gordon Alex. D....	12 Feb 40	Excellent
Gore George E. K.	18 June 38	Druid
Graham George T.	26 Feb 41	Satellite
Grant Henry J. ...	5 Jan 42	
Gray, Herbert B...	4 Nov 29	Coast Guard
Greathed G. H. H..	16 May 40	Queen
Grierson W. C....	8 Sept 37	Queen
Gwynne John.....	27 Aug 41	Excellent
Haggard Henry V.	6 Sept 41	St. Vincent
Halkett Peter A...	6 Sept 40	
Hall Robert	3 June 39	Camperdown
Halsted L. G.....	24 Oct 40	
Hamilton James(*b*)	28 Dec 36	
Hamilton Jno. F.C.	16 Nov 41	
Hammet Lacon U.	28 Feb 40	Illustrious
Hancock James K.	9 Aug 39	Belleisle
Hancock George ..	12 Dec 40	Excellent
Handford James ..	4 June 28	
Hankey Henry B...	6 Mar 39	Agincourt
Hansard A. O.....	4 Oct 36	Geyser
Hardman Henry R.	1 June 39	Formidable
Haswell William H.	2 May 38	St. Vincent
Hawke Bladen E..	18 Nov 39	Thalia
Hawkey Charles...	4 June 38	Stromboli
Hawkins Frank K.	7 July 41	Queen
Hay John E. D....	17 Feb 41	Spiteful
Heath W. J. A....	4 Dec 39	Pique
Hempsted Edmund	2 May 38	Howe
Henderson Sam. H.	19 July 42	Illustrious
Herbert Fred. C...	27 Sept 39	Niagara
Herbert William G.	20 Jan 41	Queen
HickleyVictor G..	18 Aug 42	Clio
Hill Edward	21 May 40	Childers
Hinde Edwin T....	6 July 36	Monarch
Hire George A.....	4 Jan 31	Coast Guard
Hobart AugustusC.	13 Dec 42	Excellent
Hollinworth H. A.	15 July 40	Cornwallis
Hood William H..	27 Feb 40	Coast Guard
Hope Henry P.....	8 Dec 38	
Hore Edward G....	20 Aug 42	Queen
Hore Cavendish B.	7 Feb 45	Illustrious
Hornby Fred. J....	5 May 41	Formidable
Hudson Philip	28 Sept 40	
Hughes John C....	5 June 33	Coast Guard
Ingram H. F.W....	12 Oct 40	Aigle
Irving John.....	24 June 34	Favourite
Isaakson Chas. A..	6 July 36	Formidable

Name.	Seniority.	Ship or other Employ.
Jackson Geo. M....	21 April 38	Indus
Jackson John M...	24 July 40	Daphne
Jackson William T. F.....	22 Oct 42	
James Charles H..	22 May 35	Apollo
Jolliffe William K.	20 May 35	
Johnson Will. P...	22 Aug 37	Cornwallis
Johnson Will. B.G.	18 June 39	
Johnson John O...	16 Nov 41	St. Vincent
Kennedy John J...	22 June 40	
Kennedy Chas.D.B.	26 July 41	Hecate
Kerr George.....	22 May 37	Camperdown
Kerr George C.....	15 Feb 39	Agincourt
Kerr Henry A.....	26 May 41	Carysfort
King Henry.....	18 June 39	Herald
King James.....	111 July 40	Childers
King Henry B.....	12 April 42	Excellent
Kingsley Gerald...	2 June 41	Royalist
Kingston George T.	8 Feb 26	
Lacy Edward	5 June 39	Excellent
Lafargue Chas. A...	4 July 21	Coast Guard
Lapidge William F.	18 Dec 42	Warspite
Leckie Charles T...	14 Dec 40	Thalia
Lee W. Alfred Rose	26 Dec 37	Tweed
Ley Henry.....	18 Feb 39	Vanguard
Lilburn Selby	11 Nov 34	Camelion
Lindsay A. J.....	3 Aug 36	
Loch George J	16 April 42	Excellent
Lockyer W. N. L. .	2 Nov 38	Aigle
Lodder Charles A..	7 July 42	Orestes
Lower W. Thomas.	5 April 37	Thunderer
Lowther Marcus...	8 June 38	Agincourt
Luckraft Charles M.	8 June 37	
Luckraft Alfred ...	21 April 41	Frolic
Lyster Thomas L..	14 Oct 41	
Lyster William D..	4 May 36	Rodney
M'Clintock F. L. ..	23 Oct 38	Gorgon
M'Grigor Chas. G..	16 July 40	Caledonia
Mackenzie Wm. L..	25 June 35	Hecla
Mackenzie John F. C.	30 Aug 41	Thunderer
M'Naghten Alex...	6 Sept 37	Formidable
Maddock Harry J. A. F.....	7 Sept 42	Warspite
Mann James S.....	7 Feb 43	Excellent
Mansfield Walter G.	17 Sept 38	Vanguard
Marryat Frederick..	8 July 41	Cambrian
Marshall Edward ..	19 Dec 36	Caledonia
Marshall W. Chas..	30 Aug 37	Gorgon
Marten Francis	28 Aug 37	Siren
Maule Francis.....	7 Nov 27	
Maxwell Eustace...	13 Feb 43	Monarch
May Philip W	27 Sept 38	Agincourt
Meynell Francis...	17 Dec 42	
Mildmay Hervey G. St. J.....	15 Mar 38	Pique
Miller Thomas	7 June 39	Agincourt
Mooney William	22 Oct 36	Thunder
Moore J. G. S. M...	16April 30	Coast Guard
Moore Thomas E. L.	15 Feb 39	Terror
Morgan Edward E.	10 Sept 36	North Star
Morris Walter W..	24 Feb 34	Coast Guard
Morton Wm. P. S..	1 June 38	Vindictive
Moubray Robert H.	13 Mar 37	Hazard
Munton Wm. A....	7 Oct 35	Inconstant

Digitized by Google

Name.	Seniority.	Ship or other Employ.
Nettleton Peter G..	18 Feb 37	Malabar
Nicolls Edward....	3 Mar 42	Lightning
Nolloth Charles....	6 June 38	Apollo
Norman John.....	9 June 32	Minden
Oakeley Henry.....	22 April 37	Erebus
O'Reilly Montagu F.	14 July 42	Druid
Page Henry H. Mc. R.....	6 Mar 39	Acorn
Pakenham *Hon.* T. A.....	2 May 40	Warspite
Palmer John J.	7 Oct 40	Cornwallis
Parish John E.....	11 July 42	Indus
Parkinson W. W. F.	2 Mar 37	
Parson H. L. P.....	17 Mar 37	Thalia
Partridge Will. L...	28 Oct 39	Dido
Pasco Crawford A. D.....	25 Feb 37	Beagle
Patey Russell	14 April 38	
Pawle William H..	18 May 36	
Payne W. H.....	5 Dec 37	Camperdown
Pearse T. R. H. G..	30 Oct 29	
Pearse W. A. R....	2 May 39	
Pechell Charles....	14 Aug 40	Pique
Pellew *Hon.* Powell F.....	8 Aug 42	Cornwallis
Perceval Michael H.	21 May 40	Indus
Perkins Charles J..	30 Dec 37	
Perrier William ...	2 May 42	Spartan
Phayre George A....	6 Jan 36	Driver
Phillemore Aug....	17 May 42	Endymion
Pickard Spencer H..	3 Nov 37	Spiteful
Pigott Leighton P..	6 July 40	Impregnable
Pode John	10 Nov 38	
Pollard Walter J...	7 April 37	
Preedy George W..	27 Aug 36	Excellent
Pritchard Samuel..	9 July 36	Queen
Probert John W	27 Oct 35	Spartan
Quin Francis B.	5 Oct 41	Excellent
Rainier Charles ...	7 June 37	St. Vincent
Rees Walter W....	4 April 36	St. Vincent
Reffell William....	7 Feb 28	Coast Guard
Reid John.....	24 Feb 36	Agincourt
Rice Edward B....	3 Sept 39	Blonde
Rich Frederick D..	3 Dec 40	Illustrious
Risk Richard H....	3 Oct 36	Locust
Roberton John S...	17 Oct 36	Thunderer
Robinson Frederick	6 May 35	Comet
Rooke Francis	13 Sep 42	
Ross John F.....	29 Oct 40	Devastation
Rowles Byron G...	23 Jan 40	
St. John Charles O. H.P.	22 Sept 40	Excellent
Sandom Robert M..	5 July 37	
Scott Matthew R...	31 July 38	
Scott Peter A.....	1 Sept 35	Terror
Seale George A....	7 Dec 39	Illustrious
Scroggs Edward...	1 Mar 43	
Selwyn Fred. A. L.	31 Jan 37	Devastation
Shairp John H.....	18 May 35	Favourite
Shairp Norman...	4 Aug 41	Thalia
Shaw Willm. Eade	7 June 37	Alecto
Sheddon Robert...	21 Sep 42	
Shore Samuel S...	16 June 35	Thalia
Shortt Francis H..	1 June 42	Excellent
Simpkinson Francis G.....	17 Sept 38	
Simpson James ...	18 Nov 39	Algerine
Smith Harry	20 Sept 39	Vanguard
Smith Fred. W ...	11 July 42	Excellent
Stagg Peter Barfot.	19 July 20	Half Pay
Standbridge W. T..	2 Dec 29	Coast Guard
Stanhope Chandos S. S	5 Nov 42	Warspite
Sulivan Norton S....	21 July 41	Fly
Sullivan Charles...	5 Feb 40	Formidable
SurridgeWilliam R.	3 Oct 38	Excellent
Tattnall Robert C..	27 Aug 38	St. Vincent
Taylor J. C. W. N..	16 July 38	Ardent
Thomas George H..	18 Mar 42	Rodney
Tonge Louis C.....	1 Mar 37	Vernon
Tottenham John F.	6 Sept 41	Inconstant
Townsend John....	2 Nov 36	Agincourt
Towsey George W.	29 Oct 40	Sydenham
Turner Richard I...	2 Dec 29	Coast Guard
Turner W. T.....	8 Dec 36	Serpent
Turnour Edward W	20 Oct 40	Agincourt
Vansittart Chas. A.	6 Nov 41	Winchester
Veitch Henry G....	22 Dec 34	Styx
Veitch Henry T....	14 Dec 37	Caledonia
Vernon Henry T...	28 Oct 40	
Waddilove, R. J. D.	6 Aug. 38	
Wale George H....	2 July 42	Dido
Walters Wm. Henry	7 Sept 31	Coast Guard
Wardrop Willm. H.	9 May 40	North Star
Warren William F.	6 Jan 37	
Warren Fred. P...	14 July 42	Royal George
Wasey Edward F.. N. K.....	31 Jan 42	Pilot
Webster August. F.	6 July 40	Endymion
Wells Eudo.....	2 Jan 39	Royalist
West Alexander G.	27 Aug 41	Excellent
West Henry.....	6 Sept 42	Alfred
Wharton, J. A. L..	26 Sept 36	Caledonia
Whyte John Wm..	17 Oct 36	Excellent
WilbrahamWilliam	15 Oct 42	
Willes George O...	12 Sept 42	Childers
Williams Henry G.	17 Dec 40	Vindictive
WilloughbyFrancis	10 Sept 36	Gorgon
Wills William B. .	7 Sept 36	Excellent
Wilmshurst Arthur	5 Aug 39	Spartan
Wilson Frederick..	28 Jan 33	
Wilson John	14 Dec 37	Thunderer
Winthrop Geo. T. S.	28 June 42	Curaçoa
Wodehouse Armine	8 Aug 42	Excellent
Wood Charles O...	6 June 38	Illustrious
Wright GeorgeK.E.	8 Nov 37	Ætna
Yonge Frederick D.	11 Aug 38	
Young Charles H..	15 Feb. 39	Monarch

Digitized by Google

ALPHABETICAL LIST OF MEDICAL OFFICERS.

I H denotes Inspector of Hospitals; P, Physician; D I H, Deputy Inspector of Hospitals; S, Surgeon; A S, Assistant Surgeon; D, Dispenser; H M, Hospital Mate.

The Figures before each Name denote the Number of the Ship in which the Officer serves. Those Officers to whose Names a † is prefixed are retired. Those to whose names a ‡ is prefixed are retired on a commuted allowance. Those in *Italics* are unfit for active service. Those against whose Names the letters *R. M.* are prefixed, are serving in the Royal Marines; *Art.* Artillery; *C. G.* in the Coast Guard; *D. Y.* or *V. Y.* denotes that the Officer holds an Appointment in a Dock or Victualling Yard; *N.H.* or *G. H.*, in a Naval or in Greenwich Hospital.

N.B. Sir Gilbert Blane's Medal has been awarded to those officers after whose names an asterisk is added.

INSPECTOR GENERAL OF NAVAL HOSPITALS & FLEETS.

Sir William Burnett, *Kt.* K.C.H., F.R.S.

Name.	Rank.	Seniority.
†Acheson Guy A.....	S	2 Aug 04
Acheson Johnston H...	S	17 Aug 15
190 Acheson John I.....	A S	29 Nov 37
276 Acton John.....	A S	13 Aug 40
Acton Graham m.d.....	A S	25 Feb 23
Adamson John.....	S	8 Sept 95
517 Adams Arthur.....	A S	13 Oct 41
Addison James A. S. ..	A S	6 April37
Adie John	S	7 Jan 05
Air Alexander C.....	A S	28 July 30
Aitken William	S	13 Jan 07
Aiton William m.d.....	S	30 June 12
646 Alexander Wm. T.....	A S	2 Mar 41
Alison Charles *m.d.*....	S	19 May 37
‡ Allan John.....	S	19 Nov 10
N H Allan James *(a)*.....	S	18 Feb 15
146 Allan James *(b)*.....	A S	21 Aug 37
Allaway Robert T......	A S	31 Oct 25
Allen John	S	12 June 84
Allen Andrew	S	20 April 09
294 Allen Alexander S. *m.d.*	S	3 May 28
NH Anderson James *(b)* *m.d.*	D I H	14 Mar 42
Anderson Alexander (a)	S	15 Oct 90
‡Anderson *Sir* J. E. *Kt. m. d.*.....	S	19 Aug 11
DY Anderson John *(b)* *m.d.*	S	22 Jan 13
‡Anderson William *(a)*	S	4 Jan 15
Anderson Alexander *(b)*	S	3 Feb 42
14 Anderson Robert.....	A S	19 June 38
294 Anderson Chas. A. *m.d.*	A S	25 Aug 41
422 Andrews John.....	S	23 Nov 41
NH Armstrong Robert *m. d.*	D I H	22 Aug 40
†Armstrong Lancelot..	S	10 June 07
Armstrong John	S	17 Aug 15
‡Arnot James	S	5 Jan 14
Atchison James	A S	9 Sept 29
Austin Robert.....	S	13 April 15
58 Ayling Thomas.....	A S	15 April 39
Ayres James.....	S	18 Sept 09
237 Babington Arthur W.W.	A S	5 July 41
Bacon Robert.....	A S	22 Feb 39
‡Bailey Samuel.....	S	10 Dec 04
Baird Andrew.....	P	8 Mar 01
Baird John *(b)*.....	S	18 May 35
Baird John (a).....	A S	4 May 12
Baiston John.....	A S	17 Jan 09
39 Baker Henry.....	S	4 Nov 40
Ball George.....	A S	30 Aug 37
Ballantine Walter T...	S	22 Dec 36
Ballantine John G. G...	A S	29 May 35
Ballard James K.....	S	15 April 35
Bankier James *m.d.*....	S	1st Dec 34
279 Bankier Robert A..	A S	5 Mar 38
Banks William H......	S	4 Jan 07
502 Banks Howard R.....	A S	14 Mar 37
227 Banks William P. *m. d.*	A S	24 Oct 38
Barlant Peter	S	22 Sept 08
Barnes Henry.....	S	8 Jan 14
Barr James *m. d.*.....	S	22 Feb 31
187 Barr Alexander.....	A S	6 April 37
514 Bateman William.....	A S	4 Oct. 37
†Bates William A.	S	29 Sept 05
636 Batwell Andrew *m. d.*..	A S	20 Sept 41
60 Baxter Alexander.....	S	22 Dec 36
Bayne John.....	S	9 July 91
NH Baynes William W.....	A S	13 July 38
Beall Francis	S	28 Sept 98
566 Beatty Thomas K.....	A S	8 Dec 40
†Beaumont Richard H.	S	15 Jan 95
Belcher John *m. d.*....	A S	1 Aug 33
Bell Thomas *(c)*	S	6 July 27
Bell William *(a)*	S	17 Aug 15
437 *Bell Thomas (a)*.....	A S	4 Nov 03
†Bellamy George *m.d.*..	S	19 May 95
Bellott Thomas.....	S	22 Dec 48
620 Bent William H.....	A S	1 May 40
‡Bernard John *m.d.*....	S	8 Nov 10
374 Bernard Robert.....	A S	9 May 38
97 Bernard Sidney	A S	10 Aug 38
357 Bernard John	A S	8 Oct 41
659 Beveridge Hugh T. S. *m. d.*.....	A S	6 June 39
RM Billings William.....	A S	4 July 06
Birch George.....	S	25 Dec 09
Birnie George.....	S	26 May 19
496 Birtwhistle Richard L..	S	25 May 36
Bishop Thomas	S	15 Oct 06
Black James m.d......	S	10 Sept 10
Blackett Powell C.....	S	24 Mar 09
Blacklock Ambrose.....	S	26 Dec 07
Blake Robert.....	S	9 July 06
Blake Bob *m.d.*.....	S	1 April 09
146 Blake Charles P.....	A S	15 Nov 40
Bland William	S	24 May 31
Blandford Silas.....	S	14 Mar 05
Bluett John.....	A S	23 June 29

Digitized by Google

Name.	Rank.	Seniority.
RM Blyth Alexander	A S	15 Dec 28
640 Boland Joseph	A S	20 Sept 41
Booth James	S	15 Aug 38
Booth David	A S	30 Dec 37
869 Borthwick Alex. *m.d.*	A S	27 July 41
Bowen John	S	29 Mar 04
Bowen Evan *m.d.*	S	14 July 24
387 Bowen Guernsey St. G.	A S	29 Mar 38
Bower Robert	S	7 Dec 10
663 Bower John *m.d.*	S	2 Oct 41
274 Bowler John W.	S	8 Nov 37
‡Bowman James	S	29 Oct 07
Bowman John C.	S	25 Aug 41
Boyd Robert Speir *m.d.*	A S	9 Feb 30
Boyter David	S	13 June 10
Bradford Abraham R.	S	20 July 38
Broadon Joseph	A S	11 June 11
Brenan Thomas	S	20 July 38
Brenan Patrick	S	27 Mar 41
Brien Edward H.	S	15 Sept 97
Brien Robert	S	25 June 08
600 Brien Charles R. *m. d.*	S	7 Mar 06
Britton Simon Gage	S	9 Mar 21
Brock H. Gordon m.d.	S	3 Dec 32
Broun Robert H.*	S	17 Mar 95
Brown George (*a*)	S	20 July 38
Brown John M.	A S	15 Jan 23
VY Brown John (*a*)	A S	10 Aug 38
GH Brown Alexander	A S	15 Feb 40
359 Brown Ebenezer J.	A S	17 Aug 11
Browne James (*a*)	S	2 July 38
Browne James (*b*) *m.d.*	S	*The Junior Surgeon* 24 April 37
Browne Samuel	S	12 Feb 42
267 Browne William *m.d.*	A S	8 Feb 17
24 Brown Joseph	A S	14 April 28
Browning C. Ar. *m.d.*	S	20 Jan 24
Browning Benj. *m.d.*	S	2 Mar 24
217 Browning Alexander	A S	20 Jan 16
603 Brownrigg Thomas	S	26 Aug 06
103 Bruce William *m.d.*	S	17 Sept 36
Brydone James Marr	S	5 Feb 91
Bryson Alexander *m.d.*	S	6 May 35
Buchan John	S	1 May 39
346 Buchanan Leonard D.	A S	15 Feb 09
393 Buchanan James G.	A S	19 Jan 41
Bull Henry W.	S	28 May 40
NH Burke John P.	A S	6 April 41
304 Burn George *m.d.*	S	8 Mar 42
69 Burn John S.	A S	1 July 13
Burns John J. D.	S	12 Sept 10
Burnside Matthew	S	28 Aug 13
Burnside James	A S	17 Aug 41
Burrel Henry	S	17 May 98
357 Burton Matthew *m. d.*	A S	17 Nov 37
Butler Robert *m.d.*	A S	11 May 98
Butt George	S	25 April 26
Butler James	A S	22 Dec 36
61 Bynoe Benj.	S	
Caldwell Edward	S	8 Jan 11
649 Caldwell Joseph	S	7 Mar 42
350 Caldwell John *m.d.*	A S	29 Feb 35
Callan John	S	10 July 10
Cameron Donald	S	23 Dec 09
Campbell John (*a*)	S	4 Mar 14
48 Campbell John (*b*)	S	21 Feb 95
Campbell Robert W.	S	12 Oct 33
Campbell Daniel	S	16 Feb 29
GH Campbell John (*c*) *m.d.*	A S	18 Aug 36

Name.	Rank.	Seniority.
529 Campbell John (*d*)	S	31 Oct 42
357 Campbell Lawrence	A S	10 Aug 38
545 Carey Lawrence	A S	13 Oct 41
Carlyle W. Bell	S	2 Sept 07
Carmichael James	S	6 Feb 36
Carpenter Richard	S	6 June 42
‡Carrick Andrew	S	19 June 06
Carruthers Robert	S	14 Sept 93
Carruthers John H.	S	23 Nov 41
Carter Richard	S	10 Aug 04
262 Carter William F. *m.d.*	S	27 Jan 09
Carter Charles *m.d.*	S	27 Nov 13
Carter Wm. Foster	S	4 Nov. 41
Chambers Charles	S	9 July 07
102 Chambers Robert J. B.	A S	31 July 33
Chandler James H.	A S	8 Oct 13
Charles Hugh	S	5 Sept 09
RM Charlton John F. *m.d.*	A S	19 Mar 36
440 Chatres William	S	23 Nov 41
‡Chevers F. M'Bean	S	10 May 95
Christie John	A S	7 Feb 28
Claperton William	S	6 Nov 04
Clark *Sir* Jas. *bart. m.d.*	S	10 June 12
‡Clark John (*a*)	S	12 April 08
303 Clark James *m.d.*	A S	8 July 41
Clarke Patrick (*a*)	S	27 June 01
Clarke James L. *m.d.*	S	28 June 34
GH Clarke Robert W.	A S	21 Jan 36
Clarke Terence	S	28 Oct 11
620 Clarke John	A S	11 Dec 35
Clarke William (*a*)	S	15 Mar 20
442 Clarke Robert *m.d.*	A S	15 July 40
Clause Fred. Rushbrook	S	15 Sept 13
Clayton William	S	1 Mar 10
Clifford William	S	4 Aug 10
Coates Andrew	A S	9 Mar 27
Cockburn Alexander	S	19 Nov 08
385 Cockburn William R.	A S	13 Dec 38
Cockerill Roger M.	S	21 Sept 09
‡Cocks Thomas	S	1 Mar 11
Cocks John	A S	14 May 12
+Colvin William	S	17 Nov 04
435 Compton Thomas	A S	6 Jan 36
Comrie Peter	S	17 Aug 15
Connin Francis	S	8 Aug 94
Cook James (*a*)	S	17 Aug 15
503 Corbett John A.	A S	1 May 40
Cornfoot Allan	S	6 May 95
Corsan John	S	25 Mar 13
188 Coulter John *m.d.*	S	7 Feb 34
224 Coulter Daniel *m.d.*	A S	19 Dec 39
‡Coultired James	S	26 Nov 07
Courtney Abraham	S	9 May 25
Cowan David	S	14 Oct 00
Cowan James *m.d.*	S	18 Sept 13
RM Cowling William	A S	6 June 08
Craig William (*a*)	S	28 July 10
190 Crawford Thomas	A S	12 May 38
Crawford John I. *m.d.*	A S	1 June 38
480 Cree Edward H.	A S	8 June 37
307 Creighton George G.	A S	17 Feb 40
Crellin Frederick	S	8 Sept 39
Crocket John	S	17 Aug 15
326 Crofton William	A S	28 April 38
Cross Alexander	S	4 May 38
Cullen Peter	S	17 Oct 93
19 Cullen Robert F. *m.d.*	A S	2 Jan 40
Cumming William	S	30 April 05
Cummins Samuel	S	17 Aug 15
Cunningham Thomas	S	22 Oct 78
+Cunningham John	S	23 June 96
Cunningham Peter	S	28 Jan 14
69 Cunningham L. T. *m.d.*	S	28 May 40
651 Curror Andrew B.	A S	8 July 35
Curtis John H.	D	13 Nov 10
114 Cutfield Alfred B.	S	4 Nov 40

Digitized by Google

	Name.	Rank.	Seniority.
	Dabbs, Geo. H.	S	26 Mar 31
	†Dallaway Joseph	S	21 Mar 04
349	Dalton William R.	A S	19 June 38
	Darling Andrew	S	12 June 06
560	Davidson John S.	A S	13 Dec 37
590	Davidson James	A S	19 Nov 38
564	Davidson John	A S	29 July 39
	Davies W. St. Geo. *m.d.*	S	16 Nov 08
	Davies Thomas	S	7 Aug 09
	Davies Evan	S	26 May 20
74	Davies Edward	S	23 Nov 41
	Davies Richard	A S	12 Nov 25
	Davis William	S	18 May 08
	Davis John m.d.	S	17 Aug 15
	‡Day Henry	S	27 July 08
	Deas David	S	2 July 36
185	Deas James M. *m.d.*	S	3 Sept 41
	Denny Charles	A S	7 Jan 29
531	Derriman James N.	A S	6 May 35
190	Derriman Edward H.	A S	13 July 38
	Dewar Alexander (b)	S	14 Jan 05
	Dias Isaac	A S	20 Feb 13
	Dick Robert	A S	22 Mar 09
	NH Dickson *Sir* David J. H. *Kt. m.d.*	I H	22 Aug 40
	Dickson Thomas	S	31 Aug 04
	Dickson John (a)	S	22 Oct 04
	Dickson Walter	S	15 June 07
	Dickson James *(b)*	S	21 Oct 11
	Dickson Benjamin	S	18 Aug 24
660	Dickson Walter *m.d.*	A S	31 Aug 41
	Dickson William (a)	A S	24 Mar 12
557	‡Dill Marcus *m.d.*	S	25 April 12
	Dill Marcus *J. m.d.*	A S	27 July 40
	Doak Michael	S	1 Nov 14
	Doak William	S	23 Dec 37
	Doak George	S	25 Aug 41
	Dobie Robert	S	24 Oct 14
	Dobie John	S	14 Aug 20
	*GH***Dobson *Sir* Richard *Kt. m.d. F.R.S.*	I H	28 Oct 40
	‡Dods Andrew *m.d.*	S	29 Aug 08
	GH Domville James	D I H	28 Oct 40
603	Domville Henry Jones	A S	18 May 39
	Donnelly Felix Arthur	S	17 Aug 15
519	Donnelly Wm. *m.d.**	S	13 Sept 22
277	Donnelly Samuel	S	16 May 42
626	Donnet James J. L.	A S	27 July 40
178	Donoghoe Anthony	S	6 Sept 25
	Donovan Jas. *m.d.*	S	15 April 35
	Doolan J. Livesey	S	14 Nov 11
595	Douglas Richard	S	15 Aug 31
103	Douglas John *m.d.*	A S	16 July 35
601	Douglas Robert	A S	29 Dec 41
	Down John Som. *m.d.*	S	27 April 07
	GH Drayton Timothy	A S	10 April 11
	Drew John *(b)*	S	16 Dec 15
514	Drummond John *(a)*	S	29 Nov 14
	‡Drysdale George	S	6 Dec 10
	**Duke Valentine*	S	11 July 06
	Duke John	S	11 Jan 10
	Dunbar William	A S	3 May 11
	Dundas James	S	4 Mar 13
156	Dunlop John *m.d.*	S	2 July 33
	Dunn Thos. H. *m.d.*	S	15 April 35
	Dykes William	S	16 Nov 13
	Easton Robert T.	S	7 Mar 42
11	Easton Coryndon C.	A S	19 April 38
	Eden Ralph	S	30 Oct 08
461	Edmonds Henry	A S	29 Aug 26
	†Edwards Evan	S	20 Dec 94
	Edwards John	S	22 Feb 09
	Ekin William *m.d.*	S	8 April 26

	Name.	Rank.	Seniority.
175	Elliott John Wilson	S	8 May 38
	Elliott Arch. *m.d.*	S	15 Mar 41
365	Elliott Ernest	A S	30 July 41
	Ellis Henry	S	18 April 13
	Ellis James	S	26 July 23
	Elyard William	S	5 Dec 07
24	Emslie Alexander L.	A S	30 Jan 41
	Espie Robert	S	4 Feb 15
2	Euston Alexander	A S	4 Jan 40
NH	Evans Oliver *m.d.*	D I H	22 Aug 40
	‡Evans Robert *m.d.*	S	7 July 07
	‡Evans John *m.d.*	S	17 Oct 07
	Evans William	S	24 July 08
	Eyre William	A S	6 Mar 11
	Fairservis Robert	S	20 July 38
	Farrell James	S	9 Oct 13
624	Fegen William B.	A S	13 Nov 40
	*Ferguson O'Neill	S	23 Nov 41
599	Ferrier John	S	28 May 40
303	Findlay John	A S	19 April 38
306	Finlay David	S	7 Oct 22
	Fisher Thomas	S	21 Dec 08
	Fisher Peter	S	11 Sept 23
609	Fisher James	A S	27 July 40
	Fitzgerald Gerard m.d.	S	17 April 13
448	Folds William	S	19 Jan 30
	Folds John Charles	A S	14 Nov 28
	‡Forbes John *(b) m.d.*	S	27 Jan 09
410	Forbes John *(c)*	A S	29 April 26
262	Forbes Charles *m.d.*	A S	13 Oct 41
	Forman George E.	S	13 Sept 28
524	Foster William H. *m.d.*	S	23 Jan 42
	Fox George Irwin *m.d.*	S	11 Aug 32
	†Foy James	S	22 Nov 09
	France Campbell	S	5 Nov. 28
	Frazer Thomas	S	20 July 38
	Fuller William	S	30 May 93
317	Fuller Charles H.	S	12 July 34
634	Fulton Robert *m.d.*	A S	2 April 40
	Galbraith George	S	16 April 08
	†Galloway Thomas *(b)*	S	4 Sept 01
	Gamble Harpur *m.d.*	S	26 Dec 09
584	Gamble Hugh *m.d.*	A S	2 Jan 41
393	Gannon John	S	6 July 27
	Gasquet Joseph	S	20 Dec 06
67	Geddes David	S	17 May 31
	Gibbs John m.d.	S	2 Oct 00
	Gibson Thomas	S	12 April 33
	Gibson John	S	15 April 35
	Gilbert George	S	7 April 09
626	Gilchrist Archd. *m.d.*	S	26 June 28
GH	Gilchrist John	A S	27 June 13
	†Gladstone William	D I H	31 Aug. 40
	Glasson George	S	21 May 13
551	Goldney Harry	S	13 Sept 2
315	Goodridge James E.	S	3 Jan 39
	Goodridge John O.	A S	17 Sept 35
	Goodsall William	S	16 Dec 94
	Gordon Alexander	S	7 Oct 22
646	Gordon James	S	11 Aug 34
452	Gordon Robert	A S	23 Feb 01
588	Gordon John	A S	13 July 37
	Gorrell Isaac	S	8 Nov 05
	Gough William	S	27 Feb 01
	Gough John	S	22 April 08
	Gourley Robert	S	18 Oct 28
	Graham John	S	2 July 98
	Graham William	S	25 Aug 41
190	Graham Thos. Jackson	A S	26 July 36
159	Graham Andrew *m.d.*	A S	19 Nov 38
648	Graham Thomas, *m.d.*	A S	2 Jan 41

Digitized by Google

Name.	Rank.	Seniority.
15 Graham Thomas H. ..	A S	5 July 41
815 Grahame Robert.....	A S	17 Sept 35
Grant John.....	S	8 Aug 94
Grant James (b).....	S	12 Nov 12
‡Grant Geo. *m.d.*.....	S	27 Dec 13
Gray John (b).....	S	25 Aug 01
Gray Thomas (*a*).....	S	12 June 11
Gray John (*d*).....	S	15 Feb 28
Gray Thomas (b).....	A S	18 Jan 13
502 Greenish John.....	S	5 Oct 22
Greer Robert.....	S	30 May 93
Greig Alexander (b)...	S	1 Aug 08
Greig John	S	23 Dec 13
Grey Sir *Thos. Kt. m.d.*	S	4 Mar 94
410 Grier Charles.....	A S	7 Dec 38
Grigor Robert.....	A S	29 Sept 37
657 Groves Edward	A S	8 July 35
175 Gruggen William J...	A S	28 May 41
Guland Wm. *m.d.*	S	1 Jan 24
151 Gunn Wm. *m.d.*	S	28 Jan 35
Guthrie James.....	S	30 Nov 00
Guthrie Robert	S	9 Sept 19
514 Haire John Hillary	A S	4 April 39
Hall Henry.....	S	3 Nov 13
†Hall James *m.d.* (*b*)..	S	23 Aug 09
‡Hallion John Wm. ...	S	1 Nov 10
634 Hamett *Sir* John *Kt. m.d.*	S	18 Jan 22
Hamilton James	S	29 Jan 11
515 Hamilton Miller *m.d.* .	S	20 July 38
Hammond Henry H...	S	6 June 42
Hampton John S.....	S	12 Dec 34
487 Hannant William	A S	6 Sept 41
Harrison John G.....	S	7 June 82
207 Hart Thomas.....	A S	16 Aug. 39
489 Hanan Charles	A S	15 Feb. 40
481 Harvey James	A S	10 Aug. 38
60 Harvey Frederic.....	A S	30 Mar 39
‡Hasted John Sept. ...	S	30 Oct 93
600 Hastings Robert *m.d.*...	A S	10 Dec 41
600 Hately John	S	24 Nov 10
Hatton John Bowen ..	S	8 June 33
865 Hayward Robert.....	A S	10 Mar 36
Heastie Alexander....	S	17 Aug 15
Henderson Wm. (a) ...	S	22 Mar 97
DY Henderson James.....	S	14 Oct 05
Henderson Aud. *m.d.*..	S	16 Sept 16
13 Henderson Wm. *(b)*...	A S	21 Jan 39
156 Henderson Joseph.....	A S	17 Nov 40
97 Henderson John *m.d.*..	A S	18 Dec 41
113 Henning H. D. R.....	S	12 Dec 34
Henry Peter.....	S	1 Jan 01
Henry James F. *m.d.* .	A S	20 April 41
NH Hilditch Edward	S	29 June 32
‡Hillman William	S	26 Dec 08
Hillyar R. P. *K.H.*..	I H	23 Nov 41
Hinds Richard.....	S	26 Aug 00
Hinds Richard B.....	S	31 Jan 42
159 Hobbs William.....	A S	23 Sept 29
Hogan George.....	S	4 Aug 18
‡Hoggan William J....	S	22 Aug 14
Holbrook James	S	2 Oct 09
Holden Robert.....	S	23 June 82
208 Hooker Joseph D.....	A S	18 May 39
Hooper Thomas	S	8 Aug 94
Hopley Richard R. B..	S	27 Mar 41
Horwood Joshua.....	S	2 July 07
186 Houghton William....	S	4 Nov 40
Houstoun John.....	S	14 July 24
Howe John.....	S	16 July 11
Huey William	S	21 Oct 18
†Hughes Joseph Hugh	S	19 Aug 05
Hume Robert	D	1 July 99
RM Hunter William J.....	A S	14 Jan 14

Name.	Rank.	Seniority.
Hyde James C.....	S	6 May 07
Hyndman Archibald C.	A S	13 Feb 11
Illingworth Abraham .	S	16 Nov 08
421 Inches Charles *m.d.*...	S	18 Dec 21
575 Incledon George.....	A S	30 June 24
Irvine John (*b*)	S	29 Jan 05
RM Irvine Samuel *m.d.**...	S	17 Aug 15
317 Irving Edward G. *m.d.*..	A S	30 April 40
Irwin William	A S	31 Mar 12
14 Isbell Richard M.....	A S	7 June 39
Jack Andrew L.....	S	28 Dec 99
Jack Richard L.....	S	7 Mar 43
393 Jack Albert A.....	A S	1 Oct 40
‡Jack John.....	A S	3 Jan 42
Jackson Thomas.....	S	25 Nov 12
Jago Francis Rt.....	S	27 Sept 09
Jameison Wm.	S	3 July 95
James John.....	S	15 July 28
660 Jameson Hugh	S	14 Aug 30
*Jamison *Sir* J. *Kt*...	P	3 Sept 07
Jardine David.....	A S	7 Apr 23
Jeffery Edward	S	8 July 25
Jenkins John T.....	A S	9 May 38
Jenkins James *m.d.*....	A S	27 Dec 41
4 Jewell Thos. W.....	S	20 July 38
Johnson James m.d.....	S	27 Feb 00
114 Johnson Henry	A S	6 April 41
*Johnston Ebenezer..	S	17 April 18
Johnston Thomas *m.d.*	S	17 Oct 29
190 Johnston J. W. *m.d.*...	S	27 June 32
648 Johnston Archibald...	S	9 July 34
Johnstone George.....	S	6 Mar 18
Johnstone Robert.....	S	6 Sept 16
Jones Jenkin	S	4 June 98
Jones Thomas...(*b*)	S	3 Dec 07
Jones David	S	9 Feb 08
†Jones Steph. (*b*).....	S	20 May 08
Jones John Taylor.....	S	4 Sept 09
DY Jones Thos. Cook	S	18 Dec 09
‡Jones Geo. H. *m.d.*....	S	23 Jan 12
Jones William	S	17 Aug 15
Jones Wm. H. B. *m.d.*	S	20 Oct 37
Kay John.....	D I H	14 Apr 41
Kay James	S	7 Mar 14
Keele Henry W.....	S	3 April 12
Keith James.....	S	30 July 04
Kelly Wm. *m.d.*.....	S	17 Aug 15
Kelsall Henry *m.d.*....	S	28 Dec 27
NH Kennedy John	D I H	22 Aug 40
Kennedy Donald	S	25 Mar 13
Kennedy Charles.....	S	17 Aug 15
‡Kent Joseph H.....	S	26 April 11
15 Kent William.....	S	20 July 38
545 Keown Thos. H.	S	1 Oct 41
291 Kerr William D. *m.d.*..	A S	2 Nov 36
282 Kevern Charles T. S...	A S	21 June 36
Kidd W. Lodge m.d. ..	S	20 Oct 07
Kidd John.....	S	30 Sept 28
Kiernan Bernard.....	S	23 Sept 95
Kiernan Francis.....	S	9 June 18
Kift Arthur.....	A S	6 May 12
252 Kilroy Alexander	S	15 April 38
439 Kincaid Thomas	A S	6 June 39
308 King Gilbert *m.d.*	D I H	12 Aug 41
146 King Daniel *m.d.*.....	S	12 June 29
329 King John.....	A S	30 April 40
19 Kinnear Charles R....	S	31 Jan 42
127 Kittle James.....	S	23 Jan 36
Krabbé Charles F.....	A S	12 Nov 25
260 Laffer John	A S	14 Mar 37
303 Laird James.....	A S	30 Aug 41

Digitized by Google

	Name.	Rank.	Seniority.
	Lake A. Proctor	S	29 Jan 06
537	Lambert James	S	31 Dec 88
	Lambert William	S	9 Jan 43
	Lancaster John J.	S	2 April 35
	Lane Alexander *m.d.*...	S	7 Jan 31
	Laneuville Joseph.....	S	24 Jan 14
	Lanigan Stephen.....	S	1 Nov 09
	Lara Benjamin	S	26 Mar 98
	Lardner Jason	S	15 Mar 38
	Latham John W.....	S	12 Jan 09
	Laughlin Alex.	S	10 Mar 15
	Lawrence James	S	28 Aug 22
521	Layton T. J. *m.d.*.....	A S	19 Nov 36
	Leah Edward	S	27 Aug 28
158	Le Grand Fredk. W...	S	3 Jan 39
	Leitch James	S	1 Mar 08
	Leitch William	A S	5 Feb 39
	Lennox Walter W. ...	A S	15 Feb 40
	Leonard Peter	S	23 June 29
	‡Lepper James	S	14 Sept 09
	Leslie Andrew	S	26 Nov 98
	Lewin Henry	S	1 July 06
	Lewis Richard	S	29 Dec 07
	Lewis David (*a*).....	S	7 Jan 08
	Lewis David (*b*)	S	5 April 09
806	Leyson William.....	S	21 Feb 25
	*NH***Liddell John *m.d.**.	D I H	22 Aug 40
414	Liddell Henry.....	S	27 Mar 41
660	Lillie Andrew.....	A S	29 July 39
	†Lillies George	S	4 Feb 05
	‡Lindsay James *m.d.* ..	S	16 Sept 16
	Lindsay Wm. *m.d.*.....	S	14 April 98
	Linton Charles	S	25 Dec 07
	Linton Alexander	S	21 Feb 25
	‡Lithgow Andrew	S	4 Mar 07
	†Litle James.....	S	28 Dec 92
	Little Archibald J.....	A S	20 May 36
146	Little Archibald (*m.d.*)	A S	15 Feb 41
	Livesay Salter *m.d.*...	A S	22 May 33
	Lizars John.....	A S	11 Oct 09
	Logan Francis	S	31 May 11
RM	Loney William.....	A	19 Nov 39
	Long James	S	7 April 82
	Long Patrick H.....	A S	18 May 12
	‡Loudon John *m.d.*.....	S	17 Aug 15
494	Low James	S	14 July 24
	Lowry James (*a*)	S	26 Nov 04
51	Lowry Thos. H. *m.d*...	A S	16 Mar 38
594	Lyall David.....	A S	6 June 39
	Lyell John G.....	A S	14 April 26
	Lyon Primrose.....	S	18 July 12
660	Lyttleton Nicholas....	A S	10 May 41
	M'Alaster James.....	A S	23 Sept 11
	Macansh Andrew	S	10 Nov 13
	M'Arthur Duncan.....	P	27 April 12
631	M'Arthur Chas. *m.d.**.	S	6 Feb 28
	M'Auley William	A S	18 Jan 13
	M'Avoy Benjamin	S	5 April 30
869	M'Bain James.....	S	23 Nov 41
	M'Beath James	S	17 Mar 14
	M'Callum George	S	18 Nov 82
	‡M'Carogher Jos. *m.d.*	S	27 Jan 09
	M'Clure George.....	S	24 July 10
214	M'Clure G. M. *m.d.*....	A S	22 Aug 35
	M'Coll Duncan	S	8 Dec 00
298	M'Cormick Robert	S	27 Nov 27
	M'Crae Robert.....	S	16 Feb 41
862	M'Craith James *m.d.*..	A S	28 June 36
	‡M'Crea Joseph.....	S	17 Feb 19
490	M'Crea William.....	A S	18 Aug 35
	M'Crystal John	S	23 Nov 09
80	M'Dermott Wm. *m.d.*..	A S	4 Dec 40

	Name.	Rank.	Seniority.
	M'Diarmid George*m.d.*	S	26 June 34
64	M'Donald Thos. W.....	S	9 Nov 30
67	M'Donald Alex.	A S	2 Oct 41
422	Macdonald John D. ..	A S	15 June 41
	M'Dowall Robert m.d...	S	17 Aug 15
	M'Dowell William.....	S	27 June 23
	M'Ennally Michael.....	S	4 April 08
	M'Ewen William.....	A S	25 Mar 03
	Macfarlane Wm. m.d...	S	20 Sept 36
152	M'Farlane Henry.....	A S	20 Oct 28
	M'Gee William *m.d.*...	S	9 Mar 12
	M'Gowan Joseph.....	A S	15 June 41
438	M'Ilroy John *m.d.*.....	S	20 Aug 39
149	Mackarsie Herbt. H...	A S	4 April 39
	Mackay John.....	S	19 June 02
	Mackay William m.d....	S	25 Mar 03
492	Mackay George *m.d.*...	S	26 Jan 42
	M'Kechnie Alex. *m.d**.	S	21 July 30
	M'Kee James.....	D.	4 July 03
	Mackey Samuel.....	S	22 July 26
	M'Kinlay William	A S	13 July 38
	M'Laren Allan	S	17 July 24
359	Maclaren George D....	S	28 Dec 37
251	M'Lean Robert (*b*)....	S	23 Nov 41
	Mac Leod John *m.d.* ..	A S	18 July 38
410	Macleroy Alex. C.....	S	20 July 38
221	M'Mahon William	A S	10 Aug 41
	M'Manus Roger *m.d*...	S	30 Dec 09
	Macmanus David *m.d*..	S	17 Aug 15
	Macmillan John.....	S	5 Dec 07
	M'Morris Ninian.....	S	17 Aug 15
	‡M'Namara Daniel....	S	11 Feb 12
	M'Neece Thomas.....	S	26 Jan 01
	M'Neece John	S	9 Dec 06
	Macnish James J.....	A S	10 May 36
276	Maconchy John.....	S	20 July 38
	M'Rae J. (*a*) *m.d*.....	S	25 Aug 07
214	M'Ternan James.... .	S	18 Aug 18
157	M'Whinnie Joh.n.....	A S	19 Nov 38
	M'William J. O. *m.d.**.	S	28 Feb 37
	Madden James M.....	S	5 Oct 22
	Magovern Pat.	S	16 Mar 14
	Magrath Sir *G. Kt. m.d* K.H. F.R.S.....	I H	23 Nov 41
	Magrath Nicholas	S	23 June 29
517	Mahon Henry W. *m.d.*..	S	7 Oct 35
	Malloch John.....	A S	6 Aug 06
	Mansell Fitzwil. *m.d.*..	S	19 Nov 40
	Marchant Thos.	S	16 April 08
	Marpole John.....	S	12 Jan 09
	Martin William(*a*)....	S	12 Feb 04
	Martin J. Owen.....	S	15 July 07
	Martin William (*c*)....	S	1 Mar 33
203	Martin Gilbert T. M...	A S	3 May 38
471	Martin James J.....	A S	22 Jan 42
	Martyn Patrick	S	26 Jan 33
803	Mason Richard D.....	A S	25 Nov 37
	Maxwell Robert.....	S	12 Mar 30
	Maybery Charles.....	S	3 Oct 08
	Mein Thomas.....	S	14 May 14
	Methven Wm. L. *m.d*...	A S	19 April 36
	Millar Andrew *m.d.* ...	S	31 July 38
RM	Miller Thomas.....	S	28 Aug 09
567	Miller David G. *m.d*...	S	12 Dec 34
	Miller John (*a*)	S	12 Mar 04
428	Miller James Armit...	A S	8 Aug 35
237	Miller Oliver T.....	A S	24 Mar 40
430	Miller Thomas C.....	A S	9 Jan 41
448	Milne Arthur Duff....	A S	19 Jan 39
22	Minchin William.....	A S	20 Mar 37
421	Minter John M.....	A S	30 Dec 37
	Mitchell Charles.....	S	26 June 06
	Mitchell David	S	28 Nov 09
	Mitchell James.....	S	8 Mar 17
	Mitchell Robert D....	S	28 May 40
578	Mitchell James *m.d*...	A S	16 Mar 38

Digitized by Google

Name.	Rank.	Seniority.
624 Mitch ll Alexr. *m.d.*...	A S	20 Nov 39
803 Moffatt James W	A S	10 Nov 35
129 Moffitt Andrew.....	A S	6 June 39
NH Molesworth T. E. *m.d.*	A S	7 Dec 38
Monk Hugh	S	27 Nov 00
25 Monk Hugh H.....	A S	6 June 39
‡Montgomery Alex....	S	5 May 12
165 Moody John.....	S	20 July 38
Moon George	S	28 June 08
Moore David	S	8 June 07
Morison Andrew.....	S	12 Nov 13
Morris Harvey	S	20 July 38
Morrison Samuel.....	S	10 Jan 14
639 Morrison Charles H. ..	A S	8 Oct 41
†Mortimer John.....	D H	22 Aug 40
Mortimer Charles.....	A S	18 Jan 08
Mosgrove John	S	30 Sept 09
Mottley George	S	15 April 35
807 Mould John A.....	S	20 July 38
Moxey Geo. T. *m.d.*....	S	20 Aug 29
235 Muirhead Alex. *m.d.* ..	S	20 July 38
107 Munro George A.....	S	15 Aug 38
Munro John *m.d.*.....	S	20 July 38
225 Munro George F.....	A S	19 July 37
556 Murray Andrew.....	A S	17 Nov 37
387 Mustard James M.....	A S	10 Aug 38
566 Nation Thos. Hen.....	S	18 Sept 35
638 Naulty John	S	20 July 38
Neill Alexander.....	S	27 Oct 30
151 Nelson Thomas.....	A S	2 Jan 40
410 Newman Edward *m.d.*	S	20 Aug 39
DI Newman Chas. D. A....	A S	22 Sept 29
294 Nicolls Geo. A. *m.d.*....	A S	27 July 40
257 Niddrie Peter *m.d.*....	S	4 Nov 40
†Niell John.....	S	21 Sept 98
GH Nisbet Alex. *m. d.*.....	S	17 Aug 15
4 Niven James *m d*.....	A S	20 May 41
NH Nolloth Edward.....	A S	18 Aug 35
504 Nootl Isaac.....	S	28 June 08
†Nutt James.....	S	4 June 31
Nutt Rd. Clarke	S	19 Oct 30
258 Nutt Charles K.....	S	28 May 40
Oastler William.....	S	6 Nov 00
O'Brien Christoph. *m.d.*	S	8 June 10
Ogilvie John	S	21 Nov 08
544 O'Hagan Hugh *m.d.*....	A S	4 May 39
526 Orr William (*b*).....	A S	12 Jan 37
Osborne Henry	S	30 Jan 95
Osborne John	S	2 July 10
452 Osborne James (*a*)....	S	2 Oct 18
227 Osborne Alick.....	S	12 Feb 14
Osborne Francis.....	A S	8 Sept 26
Osman Henry F. *m.d.*..	S	23 Nov 41
Osmand James	S	30 Aug 09
Outram Benj. F. *m.d.*..	I H	28 Nov 41
497 Page Hugh Guion R...	S	23 Nov 41
Park John	S	30 July 38
Parker Joseph.....	S	24 Nov 90
RM Parkin Henry	D I H	22 Aug 40
306 Parsons Walter.....	A S	10 Mar 41
308 Pascoe Francis P.....	A S	19 Mar 36
Patchell John.....	S	17 Aug 15
Paterson Alexander....	A S	11 June 11
Patterson John	S	1 April 16
471 Patterson John H.....	A S	18 July 38
Patton John	S	9 Dec 25

Name.	Rank.	Seniority.
345 Paul James Johnston.	A S	28 April 39
103 Peacock Henry.....	A S	18 May 39
Peatie William.....	S	19 Feb 30
631 Peddie John Smart	A S	20 Dec 36
Pennycook William...	A S	11 May 24
171 Peters James.....	A S	16 July 38
Philips James.....	S	7 Mar 43
Pilmor Alexander J....	S	7 Mar 43
†Pinco Obadiah.....	S	12 June 05
Pinkerton Ebenezer....	A S	17 Aug 25
124 Plimsoll Joseph.....	S	4 Nov 40
Porteus Wm. (*a*).....	S	11 Dec 90
Porter William	S	2 Jan 94
Porter Philip	A S	11 Feb 41
188 Pottinger Robert.....	A S	3 May 39
Poulden Nath.	S	14 May 95
Prinaulx Charles.....	S	3 Jan 39
†Price Wm. (*a*).....	S	21 May 06
†Price Morgan	S	9 Jan 10
Pringle James R.....	S	2 Oct 95
659 Prior James	S	28 Nov 07
Pritchard Richard D..	S	8 June 41
446 Pritchard Francis B....	A S	6 June 39
557 Pritchett Morris *m.d*...	S	14 Nov 40
Pritchett Geo. W.....	S	23 Nov 41
NH Procter George.....	S	14 Jan 09
Quarrier Daniel.....	I H	23 Nov 41
Queade Charles.....	S	15 April 07
RM Rae William *m.d*.....	D I H	22 Aug 40
Rae Alexander.....	S	13 Oct 12
208 Rae James (*b*)	A S	2 May 41
‡Ramsay Peter.....	S	19 Sept 12
Ratty William.....	S	16 April 08
599 Rayner Fred. M.....	A S	8 June 41
357 Read John.....	S	22 May 40
243 Rees John	S	20 May 42
Rees John Rumney	A S	4 Aug 10
Reid James	S	12 Nov 08
14 Reid John Watt.....	S	16 Oct 25
Reid Peter.....	S	18 Feb 26
Reid John Robert.....	S	4 April 32
353 Reid John.....	A S	9 May 38
†Reynolds Cornwall...	S	24 Nov 90
NH Richardson J. (*b*) *m.d.*	I H	22 Aug 40
Richardson John (*a*)-..	S	1 April 96
Ring Thos. E.....	S	20 July 38
Riordan Jeremiah.....	S	31 Mar 30
†Risk John Erskine	S	3 Aug 01
659 Risk Keats Robinson ...	A S	29 May 35
97 Risk James G.....	A S	10 Aug 38
182 Ritchie Daniel.....	A S	19 May 38
Roberts John R.....	S	15 Mar 10
‡Roberts Thomas.....	S	12 Feb 11
624 Roberts George	S	5 Nov 23
NH Roberts J I. Warden.	A S	27 July 35
24 Roberts William	A S	20 Mar 38
†Robertson Thos. (*a*)..	S	20 June 49
Robertson Robert.....	S	17 Jan 06
‡Robertson Arch. (*a*) ..	S	21 Nov 09
‡Robertson A. (*b*). *m.d.*	S	10 July 10
Robertson Thomas (*b*)	S	14 April 25
594 Robertson John (*b*) ...	S	16 Oct 34
Robertson William....	A S	19 July 37
Robertson Ebenezer...	S	1 July 42
393 Robertson Alexander..	A S	1 May 41
Robinson Neal	A S	24 Feb 12
Roche Nich. Wm. *m.d.*	S	27 Feb 13
Roe George.....	S	29 Mar 10
Rogers William (*a*)....	S	16 Feb 14

Name.	Rank.	Seniority.
224 Rogers William T.....	S	22 Mar 41
387 Rogers William (b)...	A S	20 Nov 39
Ross William m.d.	S	1 Jan 06
Ross David.....	S	24 May 10
Rowlands David *m.d.*..	1 H	23 Nov 41
Runciman John.....	S	7 Oct 18
*DY*Russell Andrew	A S	8 Sept 23
Russell David.....	A S	3 May 39
‡Rutherford Jas. *m.d.*,	S	2 April 03
Rutherford Geo. S.*m.d.*	S	29 Mar 12
Euxton Henry.....	A S	23 Aug 08
†Ryall Isaac	D I H	20 Aug 41
DY Sabben John C.....	A S	6 Nov 33
St. Quintin Edward H.	S	3 Jan 10
370 Salmon James	S	1 Aug 40
416 Sanderson Alex.....	S	20 Oct 37
634 Sandys Stephen Edw...	A S	30 Mar 39
Sankey Francis	S	17 Jan 14
416 Saunders W. M. K....	A S	20 Sept 41
Savage Arthur.....	S	22 July 26
Scott James (b) m.d....	S	22 June 05
Scott Robert T.C.....	S	26 Aug 41
588 Scott Robert John	A S	28 Feb 35
519 Scott Robert John	S	10 Oct 09
Seaton Edward.....	S	13 May 26
Sebire John G.....	S	8 June 41
Sharpe Francis	S	23 Nov 41
*NH*Shea Henry Daniel....	A S	22 Mar 41
235 Sibbald Arch. *m.d*....	A S	20 Dec 13
Sibbald George (b).....	A S	12 May 24
Simmie James David..	S	7 Mar 14
Simpson William.....	S	23 Aug 25
Simpson Adam.....	A S	6 June 39
178 Simpson John (*a*) *m.d.*	A S	23 Mar 41
Simpson John (*b*)	S	1 Nov 14
Simson William	S	11 Aug 04
†Sinclair Samuel *m d*..	S	23 June 29
Sinclair Andrew *m.d*...	S	4 April 13
Skeoch Charles.....	S	26 Sept 11
Skirving Archibald....	A S	29 April 26
294 Slight Fred. N. *m.d*....	A S	11 July 37
308 Slight Augustus.....	S	20 July 38
129 Sloan John.....	A S	11 Feb 41
Smart William R. E..	S	9 Feb 10
Smith George.....	S	31 Jan 12
Smith John (*a*).....	S	9 Nov 31
Smith James (*b*).....	S	6 Nov 30
100 Smith John (*b*)	S	31 Oct 40
Smith Andrew.....	A S	11 Mar 06
Smith Robert (*a*)	A S	24 Oct 38
190 Smith Charles.....	S	28 Aug 10
Soden Thomas.....	A S	12 Aug 36
165 Somerville George H...	A S	18 May 37
Somerville Thomas....	A S	24 Sept 06
Sparke John Guyse	A S	20 Sept 41
567 Speer John	S	16 Sept 16
Sproule Oliver	A S	15 April 37
Sproule Samuel *m.d*...	A S	29 May 38
542 Stanley Stephen S....	S	2 Oct 41
530 Steel Charles D.....	S	17 Nov 42
Steele James H.....	S	10 Mar 24
Sterritt Joseph R.....	S	25 May 12
Stevenson James.....	S	23 Nov 41
Stevenson Robt.....	S	9 Feb 11
Stewart John (*a*).....	S	14 May 13
Stewart James (*a*).....	S	7 Feb 14
Stewart James (*b*)	S	16 Sept 16
365 Stewart Alexander (*b*)	S	2 Oct 41
465 Stewart John (*b*).....	S	11 Sept 29
24 Stewart John G. *m.d*...	S	4 Jan 13
Stewart Hamilton.....	A S	20 July 38
Stiell James *m.d*.....	S	17 Aug 15
Stilon Joseph.....	S	20 Nov 40
Stirling John	A S	

Name.	Rank.	Seniority.
Stormonth Chas.....	S	9 Dec 06
Strang John m.d.....	S	5 Aug 99
410 Stratton Thomas *m.d.*.	A S	19 Dec 37
Stuart James.....	S	19 Dec 11
*NH*Stuart Alexander.....	S	6 June 42
494 Stupart Frederick.....	A S	17 Feb 40
Suggate Henry Esra ..	A S	22 April 06
DY Suther Peter	S	21 Sept 05
Swann Robert C.....	S	19 Sept 08
Swann John H.....	S	26 Jan 09
Swann George	S	27 Mar 12
Swayne Stephen J.....	D I H	19 Dec 40
Swift James.....	S	26 April 99
Syme James.....	S	19 June 34
Symers George	S	13 May 31
Tait William.....	P	16 July 08
61 Tait Thomas.....	A S	3 Oct 37
Tarn John*.....	S	8 Sept 18
Tayler Alexander	S	23 July 04
Taylor James.....	S	2 July 36
Taylor Joseph	A S	4 June 24
Telfer Alexander.....	S	28 April 07
146 Thomas David.....	A S	25 Nov 37
†Thompson Wm. (*a*)...	S	8 Oct 96
Thomson James.....	S	18 Sept 81
Thomson David (*a*) ...	S	19 Feb 10
Thomson Mitchel.....	S	18 April 32
Thomson John (*b*) *m.d.*	S	28 Sept 14
Thomson Tho. R. H....	S	7 Oct 41
304 Thomson David (*b*) *m.d.*	A S	11 Aug 32
Thomson John (*c*) *m.d.*	A S	16 Dec 36
Thomson D. (*c*) *m.d*...	A S	4 Dec 40
*DY*Tobin Richard	S	1 Mar 03
Todd James.....	A S	9 Aug 36
Toms Philip *m.d*.....	S	23 Jan 34
Towns George.....	S	22 July 99
Towsey Henry.....	S	12 Dec 10
NH Traill Walter	A S	29 Aug 38
306 Trevan Henry.....	A S	16 Nov 36
Tripe Thomas.....	D	18 Feb 11
Trotman Wm. Hen....	S	21 Aug 10
387 Tucker Alfred G. G....	S	23 Nov 41
Tudor Edward.....	S	21 Feb 98
Turnbull Henry H.*m.d.*	A S	13 July 38
Turner Wm. (a).....	S	21 Jan 07
Turner Wm. (b).....	S	2 May 06
Tweedale John.....	S	24 Feb 07
Tweeddale James *m.d.*	S	19 Aug 11
465 Tweeddale John D....	A S	20 Nov 39
Urquhart John.....	S	19 June 10
Urquhart Lewis C.....	A S	7 Dec 38
Usher Thomas	S	30 April 05
Vaughan James.....	A S	23 May 37
Veitch Jas. (a) m.d.....	S	15 Aug 94
Veitch John T. *m.d.* ..	A S	19 Jan 41
Vellacott William	S	18 Jan 09
Verling Bartholomew..	S	21 Dec 29
‡Wade James	S	1 Dec 08
Waldron Philip	S	8 Nov 07
Walker George	S	19 Mar 04
‡Walker Ebenezer....	S	7 Aug 09
250 Wallace J. W. *m.d*....	A S	29 Aug 38
551 Wallace Thomas	A S	25 May 41
Wallington Thomas...	S	16 July 13
Walsh Patrick.....	S	15 Oct 08
303 Walsh James, *m.d*.....	A S	28 Dec 38

Digitized by Google

Name.	Rank.	Seniority.
Walsh Eustace J.....	A S	16 Aug 39
333 Walsh James C.....	A S	15 July 40
DY Warden Wm. *m.d*.....	S	12 Dec 98
Waters Allan	S	17 Aug 15
Waters George A.....	A S	8 Oct 08
Watson Wm. m.d.....	S	13 May 09
Watson David.....	S	31 Dec 09
Watson John	S	12 Dec 84
471 Watt William C. *m.d*..	D I H	4 Oct 41
‡Weatherhead G.H. *m.d*	S	4 July 12
870 Webb Samuel W.....	A S	16 Dec 36
Webster Richard	S	1 Jan 05
‡Webster W. H. B.....	S	17 Aug 15
Webster George.....	A S	18 May 07
118 *NH* Wells Thomas S ..	A S	20 Sept 41
West William *m.d*.....	S	3 Nov 14
West John	S	28 July 39
345 West Maurice T.....	S	24 Oct 42
Whipple Frederick J..	A S	29 Sept 37
387 Whipple Dodwell (*b*) .	A S	4 Dec 40
White Charles W.....	S	25 Aug 41
228 White Wm.....	S	23 Nov 41
Whitelaw Robert	S	16 Sept 16
NH Whitmarsh John.....	A S	24 July 05
554 Whitmarsh George....	A S	10 April 37
Wicks Samuel.....	A S	6 Mar 11
†Wilkes James.....	S	19 Mar 92
Wicks Samuel	S	6 June 42
471 Wilkinson Chas. N....	A S	15 Mar 39
308 Willcox Robert.....	A S	6 Jan 41
Williams Robert (*a*)....	S	21 Aug 96
Williams Rich. P.....	S	10 Feb 97
Williams John G.....	S	30 Sept 05
Williams H. Jones.....	S	4 May 07
‡Williams John.....	S	11 Aug 07
Williams David P.....	S	30 May 29
Williams John G.....	S	20 July 38
Williamson Steph.....	S	30 July 04
449 Wilmott Henry S.....	A S	24 May 41
387 Wilson John (*b*) *m.d*..	I H	2 Dec 41
Wilson *Sir* I. *Kt* (*a*) *m.d*	P	17 Aug 05
Wilson John (*a*) *m.d*....	S	22 Oct 98
Wilson William	S	11 Sept 02
97 Wilson James (*b*).....	S	21 April 14
Wilson Robert.....	S	17 Aug 15
Wilson Thos. B. *m.d*...	S	17 Aug 15
601 Wilson John (*c*)	S	9 Sept 24
620 Wilson John (*d*)	S	19 April 25
NH Wilson Daniel	A S	20 Aug 24
Wilson Alexander *m.d*.	A S	22 Feb 39
39 Wood William *m.d*....	A S	21 April 38
639 Woodcock Alexander..	A S	1 Mar 36
Woodthorpe Richd. ...	S	16 Mar 09
Woolnough Joseph ...	D	23 June 03
Wright David.....	S	17 Aug 15
Wright Robert.....	A S	1 Sept 95
Wylie Robert.....	S	4 June 25
429 Yeoman Anthony *m.d*.	S	20 Aug 39
Zimmerman Godfrey..	A S	22 Aug 07

ACTING ASSISTANT SURGEONS.

NH Alexander Nicholas B. 25 July 42
514 Andrews John....3 Feb 43
458 Armstrong Alex. *m.d*. 21 Mar 42

87 Beith Robert ....27 Nov 41
Browne Joseph ..12 Feb 42
87 Buie William....27 Nov 41

530 Campbell C. G...12 Feb 42
120 *NH* Chapman Richard P. 23 Feb 43
542 Cockin John.....13 Oct 41
522 Coffey Charles...18 Aug 42
186 Costello Thos. M. 18 Jan 42

129 D'Auvergne Edw. 27 Nov 41
103 *NH* Davis William 3 Feb 43
100 Dolling Nicholas Lockyer.....14 July 41
NH Donville Wm. T. 8 May 42
Douglas Robert..29 Dec 41

257 Evans Evan .... 2 June 42
803 Ewan Wm. D. *m.d*. 5 Jan 42

440 French Marm. C. 10 Dec 41

514 Gallagher John...3 Feb 43
315 Galvin Richard..27 Nov 41
268 Goldin Wm. G.....8 Oct 41
103 Gordon Adam...25 Nov 42

514 Hamilton Mark...2 Aug 42
64 Heath Edward ...13 Oct 41
515 Henry James.....4 July 42
NH Hoggan William 2 June 42

103 *NH* Jeffcott John 21 June 42

103 *NH* Kay William T. 18 Aug 42
427 Lawrance Walter..8 Oct 41
494 Lawrence James P. 3 Feb 43

235 McClatchie .....3 Feb 42
662 Macdonald Wm. 25 June 42
663 Macleod Wm. *m.d*. 18 Jan 42
478 Maitland William 13 Dec 41

243 Negus Fysher....2 June 42
595 Nicolson John B. *m.d*. 27 Dec 41

146 Patrick James ...27 Nov 41
127 Pierce Henry..... 3 May 42
648 Pickthorn Thomas R. 15 June 42
492 Pizey George ....12 Feb 42
Pritchard Rich. D. 27 Nov 41

124 Rae George *m.d*....6 Jan 41
27 Richardson H. *m.d*. 20 May 41
537 Roberts G. S.... 13 Oct 41
514 Ryan George H.. 28 Dec 42

387 Sadler Fred. W. R. 29 Dec 41
414 Scott Wm. *m.d*...14 Jan 41
854 Slevin Patrick .....8 Oct 41
NH Sloggett W. H...2 April 42
107 Steel Robert .....22 Jan 42

529 Ternan John ...18 June 41
NH Tiston Richard...3 May 42
649 Tucker Douglas N. 2 April 42

688 Webber Wm. *m.d*..8 Oct 41
237 Weld Henry.....26 Jan. 42
277 West George R. ..3 May 42
279 Willan Henry....11 Feb 41
Winchester Chas. A. *m.d*.....13 Oct 41

471 Yeo Gerald.....2 March 42

Digitized by Google

ALPHABETICAL LIST OF PURSERS.

The Figures before each Name denote the Number of the Ship in which the Officer serves. Those against whose Names the Letters *D.Y.* or *V.Y.* denote that the Officer holds an appointment in a Dock or Victualling Yard; *N. H.* in a Naval or in Greenwich Hospital. *S.* Secretary to Flag Officers.

Allan Thomas ...12 July 14
Anderson Matthew 5 Sept 05
Anderson George 14 Jan 09
660 Anderson John...28 Feb 12
Anderson Wm....8 Jan 33
Andrews Charles Edmund .....1 Aug 98
Andrews William 20 June 14
Angove William ..6 Mar 05
Archdeacon John..1 Feb 00
Archer Thomas W. 15 Feb 23
Arthur Michael..23 July 14
Ayre William....25 May 10

Baikie James....13 Sept 90
304 *VY* Bailey William 4 Nov 05
393 Bailey John Page 7 May 07
Balhetchet Wm...1 June 21
Ballingall Wm....7 Sept 85
Bamber Henry K. 5 Jan 08
Bannister John ..23 May 09
Barnett John .....22 Oct 94
Barrett William..28 May 10
Bartlett Richard..5 Aug 09
421 Basden William Benge.....21 May 05
Bastin Thomas ...8 Sept 06
Bate Edward.....2 Oct 78
414 Bateman Wm. D. 1 May 42
Beal John .....5 May 14
Beater John .....28 Jan 08
Beaumont Charles 2 Feb 09
Beddek Richard P. 18 Jan 34
Bell William .....20 Dec 13
235 Bell John .....15 Dec 21
452 Benifold James...19 Dec 11
Blake John .....9 Mar 36
Blackmore Edw...30 Mar 10
Bluett John R....31 Dec 42
48 Bond Wm. Hen. 27 Sept 19
Bone Frederick..25 June 10
Booth Richard....14 Feb 97
Borham Wm. B. 12 July 14
Bowden William 12 Sept 12
422 Brady Frederick..19 Jan 42
Breaks John .....10 Nov 30
188 Breay Wm. Henry 1 Oct 13
Brent William.....1 Jan 06
Brenton Henry ..23 July 27
Brett Thomas ...11 Sept 09
542 Brickwood John..24 Dec 40
Brisben James...31 July 06
Brodie George ...22 June 07
Brooksby Stephen 30 Aug 33
Browell James ...17 Mar 94
Brown Robert.....1 Sept 01
Brown William ...6 Nov 07
VY Brown John ....11 Aug 15
Brown Wm. Henry 11 Jan 23
Brown Edmund...8 Jan 33
504 Browne Wm. P...20 Feb 06
Bruce David .....22 Feb 09
Bryan John.....11 Aug 05
Brydone William 1 April 34
Bunn Sam. Godfrey 25 Sept 13
Burd Benjamin...30 Jan 00
97 Burgess James H. 22 Mar 06
Burke Walter ....26 Nov 22
Burn Robert.....3 Nov 00
Butcher Sam. Jas...9 Oct 09
Callaway William..7 Oct 08
Carpenter Alfred 10 July 06
465 Carrigan Wm. P. 10 May 39
529 Charles D. George 10 May 39
S Chimmo Benjamin 10 May 09
178 Chimmo James ...7 Feb 31
203 Chimmo Henry H. 24 Dec 40
Christy William....2 Oct 97
Christy Samuel ...16 Oct 10
Clare Stephen.....19 Sept 09
Clarke Maurice ..17 April 11
Clarke George.....14 Jan 32
522 Clarke Richard A. 31 Dec 42
595 Clatworthy Walter 8 Jan 33
Clery James .....8 Oct 13
806 Clow David.....29 Aug 07
Clyde John.....21 May 88
Cockburn Thos. 20 July 14
Cole Thomas (*a*) 19 April 94
634 Cole John .....16 Aug 98
113 Cole Henry R. ...31 Dec 42
Colls David C. ...19 Jan 36
Colwell John .....14 Jan 32
Coningworth Wm. 12 Jan 23
Conway Daniel.. 28 Dec 37
887 Cook John Hy....5 April 14
Cotman John Bin. 25 Oct 04
Cotsell William...18 Jan 34
Cotterell Chas. Ed. 31 July 12
Court Jos. Chas. .25 Sept 05
Cowley William K. 1 July 06
Cox Thomas .....28 Sept 08
Cox Wm. Oliver...8 Jan 33
186 Crispin Robt. T...24 Dec 40
Cuming William...14 Oct 13
Cumming James Charles .....23 Nov 03
207 Cunninghan H. D. P.....26 Sep 42
Darby Thomas.....2 Oct 04
Davies Wm. Aug. 12 Feb 07
Davies Wm. Rd...20 Mar 07
Davis George .....9 May 00
Davis Samuel .....4 Jan 04
Dawe James.....14 Jan 32
Dawson Arthur...4 Sept 12
Day John.....23 May 09
545 Dealy Cornelius ..24 Dec 40
Dean Henry .....8 May 14
Debus George ...17 Aug 08
Dennis John .....27 Dec 24
Didham Rich. Gr. 22 April 06
Diossey John J...25 Sept 09
Dix George .....22 Dec 36
Dobbin Thomas ..19 Jan 36
Dove Henry ....27 April 09
Dowell George....22 Oct 12
Drake William...25 July 25
492 Drury William...20 Jan 42
Duffell Jn. Thorpe 14 Jan 32
Duncan Gilbert ..16 Feb 11
Dunn James .....30 Jan 06
Dutchman Hews. 3 May 10
599 Dutton Wm. Henry 24 Dec 40
Dyer Henry S.....6 Nov 13
Dyer Benjamin...17 Dec 25
S Dyer William ....30 Jan 39
Eales William ....11 Jan 08
Edye Joseph *F.R.S. Secretary* .....15 Nov 11
Edmonstone John 6 Nov 02
VY Elliott John .....16 Oct 04
Ellis Arthur .....10 Nov 30
Fairweather Thos. 20 Feb 11
557 Farror Wm.B.V. 8 Sept 41
Feeley Michael A. 31 Dec 42
Fenn Benjamin ..21 Jan 12
Ferriter John S. ..16 Dec 26
165 Finlayson William 7 Feb 31
Fitzgerald Thos. ..25 Oct 94
Fletcher James ...6 Aug 05
Flintoft George 16 April 04
Foggo David ....11 Aug 08
Fores Samuel William D. .....7 Feb 12
Forrest *Sir* Digory *Kt.* .....12 June 95
Forrest Peter....30 Oct 04
Forster John ....14 Jan 32
Fox Thomas.....23 July 14
Frame Arthur ...11 Sept 09
Frampton Christ. N. .....10 May 39
DY Freeman Wm. Lockyer 8 Jan 33
Gain Jonathan ..11 Aug 08
Garby John.....23 Oct 13
Garwood W. D...19 Feb 14
Gifford Arthur ..26 Dec 06
Gilbert Richard ..1 April 90
★Gilbert Augustus Hearn 1 Sept 31
Giles Samuel .....1 Aug 00
Giles John .....11 Nov 13
Giles James .....23 July 14
107 Giles Thomas ....20 May 26
502 Goddard Thomas 11 Feb 93
Goddard R. H.....1 July 09
537 Godson Richard A. 3 Sept 41
659 Goldsmith John...3 Nov 25
601 Goodridge Richd. 15 Nov 00
Goodwin George..25 Mar 12
Gore Frederic ....9 Jan 35
Gorton Thomas..5 April 09
Gradidge William 17 Aug 29
624 Grant John .....14 Jan 32
Grant Thos.....19 Dec 07
551 Greaves John H. 3 April 35
Green Richard ....6 Nov 11
Gregory William 18 Mar 11
259 Gregory James...30 Aug 38
Griffiths James ..15 Oct 13
Griffin Edmund..27 Aug 11
87 Gulliver Thos. D. 20 Feb 31
Gunnell John Baker .....17 Nov 07
108 Gurdon Goate....17 Dec 07

Digitized by Google

Haile John .....9 Sept 06
Haile Valentine A. 9 Jan 43
Haig Richard
Secretary.....23 Oct 13
208 Hallett Thos. R...30 Aug 38
NH Hallilay Richard 16 April 04
Halse James .....5 Feb 24
Hamilton William
H.....14 June 08
600 Hamilton Wm....11 Sept 29
Hamiyn Wm. T. 26 July 06
Hannay Hugh.....7 Dec 11
Harden James.....18 Jan 34
307 Harger Frank.....17 Jan 11
274 Harries Wm. A....8 Jan 33
Harrington Harris 25 Sept 13
504 Harris Edward ....8 Oct 02
Harris William...16 Mar 12
Harris John C....17 Mar 14
Harris Thomas...18 Jan 35
365 Harrison Geo. B. 26 Dec 97
638 Harshaw John....24 Dec 40
Haydon Nathaniel 3 Oct 05
158 Heaslop Edw. F. 30 Aug 30
Heather Benjamin 14 Dec 12
Heathman John C.
30 Aug 38
Hellyer Frederick 11 Aug 34
429 Hemer Joseph T. 30 Aug 38
HenshelwoodWm. 11 Aug 10
Henwood Peter ...12 Jan 98
Hill John (*b*).....2 Jan 08
Hillier Wm. Curry 11 Nov 06
Hillyer Charles...18 Jan 34
Hobbs Jas. M.....31 Dec 39
Hodgskins George 5 May 04
Hoffmeister J. M...9 Mar 13
Holman William...17 Oct 95
Holman Stephen 9 June 13
Holmes Isaac.....9 Jan 35
Hood Thomas Sam 6 Oct 12
207 Hookey Thomas...19 Jan 36
421 Hooper Edward T. 8 Dec 13
Hope J. M.....8 Feb 14
494 Horniman Robt. L. 3 Sept 06
Horton Frederick 24 Aug 05
Horton William ...14 Jan 32
Howard John.....1 July 07
Hubbard Thomas..3 Oct 11
Huggins James ..30 Mar 09
Hulbert John Spice 19 Feb 99
Hunter Campbell 3 May 13
Hyslop James ...15 July 00

Inderwick Andrew 21 Dec 07
Irving John (*on half-pay as Secretary*) ....1 Jan 15
Isaac William .....18 Jan 14
Isaacson Stuttville 18 Mar 02

648 Jacobs Joseph....19 Sept 08
24 James Wm. Thos...6 Feb 08
15 Jeffery Robert M. 30 Aug 38
Jennings Benj. ...12 Feb 97
Jennings Thos. (*a*) 29 Jan 06
GH Jessep Thomas F. 20 June 97
Jewell John Nunn 25 Jan 04
519 Johns James.....1 July 07
Jones Henry ....18 June 94
Jones Jerh. L. ...19 July 26

Kains Thomas....18 Dec 13
Kay William.....10 Nov 80
Kendall Charles..29 May 13
Kennedy Law.....4 April 10
Kent George .....19 Dec 12
Kent Alexander ..6 Jan 31
214 Kerigan Thomas 22 May 13
467 Key Joseph Edw. 10 Nov 30
King John (*b*) ....6 Nov 13
Kippen Robertson 16 Jan 12
Knapman William 16 Oct 96
Kneeshaw John...20 Feb 11

Lambe John M....9 Mar 14
Lane John .....18 Nov 05
Larby John .....25 Dec 00
Lash Nicholas Burridge .....18 Jan 34
463 Lawes William...12 Dec 37
Leach William.....1 Sept 06
Lean Francis.....10 Nov 30
GH Le Geyt Phil. Cart. 24 July 05
Ledbett J. Lemon 9 June 08
Leslie Thomas ...23 July 14
GH Lethbridge John A. 18 Jan 08
Lewer Robert ...20 April 20
Little Simon .....24 Nov 95
60 Little Jas. C.... 16 April 35
243 Littleton Thomas. 10 May 39
Lockhart Alex....27 Mar 09
LoneyPalmer John 28 Jan 12
497 Loney Robert.....4 May 30
14 Long H. B. Homes 27 May 14
Lord John .....9 Jan 35
Lord Samuel .....3 Sept 41
S Loudon John ....22 April 99
127 Lyall James....27 March 33
Lyon Matthew ...6 April 14

M'Arthur John (*b*) 4 April 05
M'Dermott Corns. 17 Aug 29
Macfarlane James 18 Feb 98
Mc Kain James. 11 Aug 08
DY M'Knight Thomas 19 Mar 12
M'Leun Hector....19 May 09
M'Lennan Wm....7 July 08
M'Leod John....15 Feb 01
M'Murray Thos. G. 30 Oct 13
M'Namara Thos. P. 9 Jan 35
Maddock Joseph W.
31 Dec 41
Maddocks John..22 May 06
Manley Jas. Hills 18 Mar 09
315 Manley Samuel H. 29 Oct 11
March John .....5 Feb 06
Marchant J. L....8 Sept 20
Mark William ...13 April 07
Marks John (*a*) ....9 Mar 13
Marks John (*b*) 23 July 14
410 Marsh Joseph....18 Jan 34
Martin John.....30 Dec 06
Mason William Garn
22 Aug 06
Mason Joseph...11 April 06
Matson Charles...29 Jan 93
May Francis.....7 Feb 31
Mayhew John....19 July 99
Meek James, *Comptroller of the Victualling of the Navy*. 25 July 00
Mends Thomas ...11 Jan 14
567 Millingham James S.
3 Sept 41
251 Milner John.....7 June 39
69 Mitchell John (*b*) 12 Dec 87
530 Morgan Wm.....31 Dec 41
Morton William..9 April 14
Moseley John ....19 Jan 36
370 Mounsteven Jas. S. 28 Dec 37
504 Mowbray George H.
3 Sept 41
228 Mundy Frederick 31 Dec 41

Nairne Bruce R...12 Nov 13
Napier Edward G. 9 Aug 00
Niblett Harry ....22 Mar 03
514 Nicholls James....10 Oct 00
237 Nicholls George . 16 Jan 09
S Nicholls John W. 9 Mar 37
Nobbs James Wm. 28 July 96
Norcock John ....21 Dec 04
649 Norman Wm. H..20 Jan 41
279 Nott John.....2 July 85

Oakley William ..31 Jan 06
252 O'Connor Patrick 30 Aug 38
Olive John.....7 Nov 04
O'Maley Edward..14 Jan 02
Omer Henry .....4 Dec 07
Orchard John.....14 Oct 18
O'Reily Pat. L....18 Mar 98
410 Osmer Chas. H...19 Jan 36
471 ✱Oughton Geo. V. 4 Dec 07
639 Owen Edward .....1 Jan 30
Ozzard James .....8 Dec 13

Paddon W. Ad. H. 18 July 10
Paine Thomas ....9 Sept 06
GH Paine William ...15 Sept 12
308 Palmer John.....11 April 08
Parker Thos. W. 26 Mar 19
Parkhurst Benj. ..20 Dec 06
Parsons Wm. B...23 July 14
Peckston Thos. S. ..8 Oct 12
64 Penprase Alex.....9 Jan 12
Perkins Jas. M....14 June 03
Perry William ...25 Sept 00
Petrie Archibald..17 Dec 12
Pettman Fred....30 Mar 07
Pike F. W.....18 Dec 06
* *S* Pinhorn James...7 Feb 31
Pinhorn William 15 Aug 36
Pinhorn Henry Q.
J.....31 Dec 42
127 Plumbly Geo. Thos. 9 Jan 35
Pond John.....9 Mar 37
Pollock Edward 13 June 10
Pope Joseph S....18 Jan 34
Postlethwaite Rog. 17 Jan 10
Pownall Thomas 22 July 12
609 Prance John.....26 Dec 33
S Price Henry.....7 Feb 31
Pritchard Wm. ...1 July 07
Prowett David...22 July 06

662 Rains Stephen...8 June 42
100 Read Robt. Mann 31 Jan 12
Read Jeremiah ...19 Oct 13
Reep Richard T. 30 Dec 37
Reeve Thomas....19 Feb 98
357 Reeve William...8 April 12
Renton James ...14 Sept 10
Richards John S. 27 May 94
631 Richards John ..18 April 00
Richardson John 19 Dec 09
Ricketts Thomas 11 June 01
Rickford Thomas 19 Oct 99
277 Rickcord George
P.....31 Dec 42
Roberts Isaac....21 Sept 12
Roberts Edw. F....9 Jan 35
Robinson Alex....31 Dec 42
Robson George....6 May 13
Roche Step. Howe 29 Jan 08
Ross John.....23 Dec 06
Rothery Nich P. 15 Sept 77
Rowe Thomas.....4 Aug 12
566 Rowe Edward.....8 Jan 38
Rowley Thomas 22 April 11
631 Russell Joseph F. 24 Feb 18

Salter John.....18 July 05
Sarjeant John P...9 May 08
VY Sconce Robert C. 22 Sept 07
Scott Michael .....13 Oct 00
Scott Robert .....30 Aug 06

Digitized by Google

Scott Matthew ...25 Mar 36
Shanks Thomas...1 July 09
Sharp Robert.....12 Oct 07
Shea John .....8 Feb 99
Sheppard Thos. B. 22 Sept 10
Shugar Wm. Read 30 Sept 95
Siddall Frederick 10 May 89
Simmonds George 17 Aug 29
Simmons Robert 17 Aug 29
67 Simpson David James 18 Jan 84
359 Singer Richard....7 Feb 31
Slatter John .....7 July 07
Slogget Jesse....12 May 08
Smith William P. 27 Nov 93
Smith Rich. (*a*) 28 June 04
Smith Rich. (*b*)..13 July 13
Smith Robt. John. 27 Oct 08
Smith Jacob Wm. 19 Feb 10
S Smith James A. ..7 Feb 39
156 Smith Edwin A...24 Dec 40
Soady Wm. (*a*)....16 Feb 11
Soden Benjamin..28 Aug 04
Soden Jas. B. E.. 15 Mar 27
South Henry.....10 Nov 30
Sparshott Daniell 30 Oct 00
190 Sparshott James..31 Dec 09
Speed John.....5 Aug 03
Sprigs William....9 Jan 35
39 Stanway William..24 Dec 40
Starr George .....6 Nov 11
Stephens Mich. C. 9 July 11
Stewart Alexander 2 Aug 02
653 Stewart Edw. S...30 Aug 06
Stokes Peter John 31 Dec 01
Stokes Rich. S.....19 Jan 36
294 Stones Thomas....4 July 04
Street James .....25 Jan 83
Stretton Silas Edw. 7 Feb 31
Sugden Abraham 11 June 22
Sullivan John ....19 Jan 04
Suter Edward.....17 Mar 12
416 Sutherland Kenneth L. 24 Dec 40

Tabart Fras. Geo. 21 Mar 08
146 Tapson John.....30 Jan 08
Taylor John (*b*)..25 Sept 04
Taylor Francis....29 Oct 10
Terry Thomas....25 Nov 05
Thain James.....10 Nov 80
Thom William...20 April 09
303 Thompson Wm....7 Sept 97
Thomson John (*a*) 5 Dec 07
Thomson John (*b*) 24 Mar 12
Thorn George .....8 Dec 01
Thorn John .....18 Jan 14
Thorne Edward ..17 Aug 29
Thorntou Chas. Thos. 3 Feb 36
Tilby T.M. Ilden 23 July 14
Tindall John .....26 Nov 12
TomlinsonWm. G 24 Dec 40
Tronson Robert...19 Sept 09
Tucker Henry.....12 Jan 25
Tuckfield William 25 Mar 03

Ullock Thomas ..30 Sept 05
Urquhart W. A....9 Dec 08

Vernez Peter.....1 Oct 18
Vidal Emeric Essex 24 Aug 08

Wadland Samuel 30 Nov 07
Walker William 12 April 08
524 Walker Charles..31 Dec 41
Waller George ...5 June 09
Wallis Thomas ...2 May 00
Wallis Thos. Aug. 12 Dec 03
Wallis William...18 Jan 84
Watter John.....12 Jan 07
448 Ward John .....22 Sept 21
345 Ward Edward....10 May 39
Warden John....80 Dec 05
19 Warwick John....21 Feb 22

Watkins Richard..4 Dec 06
Watson Thomas 13 April 05
Webb Henry.....5 Mar 14
Webb William...19 April 04
Wells Henry .....11 Mar 97
Wells Jas.Simpson 25 Jan 06
515 Westwood John..30 Aug 32
Whichelo R. M....23 Oct 07
Whitcher Charles 19 Mar 10
Whitehurst Wm. H. 6 Nov 95
588 White Edw. I. T...21 Oct 27
Whytt David K...22 Mar 09
438 Wickham Benjamin 20 Oct 25
Wilcox Samuel ..14 July 08
276 Wilkins William 30 Aug 38
Willcock Joseph F. 2 Nov 04
Willey Thomas ...27 Oct 25
Williams Thos. H.12 July 10
Williams Thomas 3 Feb 12
Williams John ...17 Aug 25
Williamson Joseph 9 Mar 00
Williamson Edward Augustus .....30 Jan 30
Wilson William..22 Sept 00
Wilson Bryan.....3 Mar 04
317 Wilson Robert ...17 Mar 26
Winsor Philip .....6 Jan 14
Wise James .....19 May 08
Wise Thomas Tucker.....31 Dec 42
Woodward Thos..18 May 36
Wright William ..14 Dec 07
Wrigley John ...11 April 08
Wynter William 17 July 07

Yarwood S.....14 Aug 07
Yorston James..23 April 13
Young Thomas ...1 Mar 05
Young William(*a*)18 Jan 84
257 Young William (*b*) 30 Sept 40

NAVAL INSTRUCTORS.

WITH THE DATES OF THEIR FIRST APPOINTMENTS.

The Figures before each Name denote the Number of the Ship in which the Officer serves.

494 Gustavus Dittman.....22 Dec 36
Charles Stark.....
97 Michael Thomson Scott Raimbach, M.A.....13 July 37
207 William Maundy Harvey Elwyn, B.A. .....16 Aug 37
303 Alfred William Lane, M.A..... 1 Sept 37
67 John Doyle Kennedy.....15 June 38
Robert Scott .....27 Sept 38
294 John Gowan .....1 Oct 38
George Jackson. B.A. .....10 Oct 38
John Fisher M'Michael, B.A. ....18 Oct 38
601 Charles Osbourne, B.A.....17 Nov 38
Frederic Charles Halsted, B.A...18 Jan 39
24 William Kerr.....14 Mar 39
James Moncur .....13 April 39
George Field Parker.....27 April 39
188 William Searle, B.A.....19 June 39
Richard Creagh Saunders, B.A. 11 July 39
156 John Jenkins (*Chaplain*) .....16 Aug 39
George Cooper (*Chaplain*) .....24 Aug 39
660 John Henry Bond .....9 Oct 39

108 Edgar Broughton Barnes, B.A...22 Oct 39
Richard Oram .....20 Dec 39
190 Frederick W. Bonter .....15 May 40
620 Joseph Lowther Hodgson, B.A. .19 Aug 40
393 William Johnson.....11 Feb 41
146 Joseph Ashton Burrough (*Chaplain*) .....20 March 41
308 Alexander Gerard.....19 April 41
306 Robert Mills Inskip .....18 May 41
471 Michael P. Sambell.....15 June 41
624 William Whitmarsh.....15 June 41
237 Thomas Eastman.....18 Aug 41
648 John Nicolas Laverty.....11 Sept 41
551 James Stephen .....18 Nov 41
John Sykes.....18 Nov 41
595 Frederick Hotham Needham....18 Nov 41
365 William Stewart Harvey .....14 Dec 41
107 Patrick Robertson .....11 Feb. 42
357 George Brand.....16 May 42
100 William Edward Shaw.....16 May 42
448 George Foster.....20 June 42
307 Anthony Salkeld.....28 June 42

Digitized by Google

JURISDICTION OF THE ADMIRALTY OF GREAT BRITAIN.

HIGH COURT OF ADMIRALTY.

Lord High Admiral, in Commission—(*vide p.* 3.)
Judge, Right Hon. Stephen Lushington.
Registrar, H. B. Swabey.
Queen's Advocate, *Sir* John Dodson, *Kt.* LL.D.
Advocate for the Affairs of the Admiralty, Joseph Phillimore, LL.D.
Queen's Proctor, Ittid Nicoll.
Proctor for the Affairs of the Admiralty, William Townsend.
Marshal of the High Court of Admiralty, Hon. Hugh Lindsay.
Deputy, John Deacon.
Coroner for the Coast of Hampshire in Cases within the Jurisdiction of the Admiralty, George Lambarn Greetham, of Portsmouth.
Coroner for the Jurisdiction of the Admiralty in the River Medway, Edward Twopeny.
Coroner for all the Waters of Plymouth within the Mew Stone, and Penlee Point, Geo. Eastlake.
Receiver of the Droits, Alex. Jas. Caliander.
Comptroller of Droits, Charles Jones.

VICE-ADMIRALS OF THE COAST OF GREAT BRITAIN.

Kent,
Sussex, Duke of Richmond, K.G.
Isle of Wight and County of Southampton, Earl Yarborough.
Devon, Viscount Ebrington.
Cornwall, Earl of Mount Edgecumbe.
Somerset, Duke of Somerset, K.G.
Gloucester,
Pembroke, *Sir* John Owen, *Bart.*
North Wales and County of Carmarthen, Marquess of Anglesey, K.G. G.C.B.
Chester, Earl of Stamford and Warrington.
Lancashire, Earl of Derby.
Cumberland and Westmoreland, Earl of Lonsdale, K.G.
Argyleshire, Marquess of Breadalbane.
County of Northumberland and Town of Newcastle, Duke of Northumberland, K.G.
Durham, Marquess of Londonderry.
York,
Lincoln, Earl Brownlow.
Norfolk, Lord Wodehouse.
Suffolk,
Essex, Viscount Maynard.
Scotland, Earl Cathcart, K.T.
Orkney and Shetland Isles, James Allan Maconochie.

VICE-ADMIRALS OF IRELAND.

Province of Leinster, Earl of Howth.
Province of Munster, Earl of Listowel.
Province of Ulster, Earl Gosford.
Province of Connaught, Marquess of Clanricarde.

VICE-ADMIRALTY AND PRIZE JURISDICTIONS ABROAD.

GIBRALTAR.

Vice-Admiral, General *Sir* Robert T. Wilson, or the officer administering the Government of Gibraltar for the time being.
Judge, Judge of the Supreme Court of Justice for the time being.
Registrar, Alexander Shea.
Advocate and Procurator, Marcus Costello.
Marshall, John Tyrwhitt.

MALTA.

Vice-Admiral, Lieut. General *Sir* Henry Frederick Bouverie, K.C.B., G.C.M.G. or the officer administering the Government of Malta and its Dependencies.
Judge, Sir John Stoddart, *Kt*, LL.D.
Registrar, Frederick Sedley.
Advocate, Robert Langslow.
Marshal, Charles Godfrey.
Admiralty Proctor, Henry Fletcher.

ST. HELENA.

Vice-Admiral, Lieut.-Col. Hamelin Trelawny.
Judge, William Wilde.
Registrar, John Norcross Firmin

BERBICE.

Vice-Admiral, The Governor of the Settlement of British Guiana for the time being, and person so acting.
Judge, Henry Beard.
Advocate, William Jones Armstrong.
Registrar, Charles Bird.
Marshal, K. Francken.

DEMERARA AND ESSEQUIBO.

Judge, The Chief Justice of the Settlement of British Guiana for the time being.
Registrar, Alexander Fowler.
Marshal, William Augustus Parker.

SIERRA LEONE.

(*This Court has jurisdiction only over Ships concerned in the Slave Trade.*)
Vice-Admiral, The Governor of the Colony for the time being, and person so acting.
Judge, The Chief Justice of the Colony for the time being, and person so acting.
Advocate, John Carr.
Registrar,
Marshal,

NEWFOUNDLAND.

Vice-Admiral, Major-General *Sir* John Harvey, K.C.B.
Judge, William Carter.
Registrar, P. W. Carter.
Marshal, Christopher Ayre.

HALIFAX,
(Including Canada.)

Vice-Admiral, Rt. Hon. Sir Charles T. Metcalfe, *Bart.*, G.C.B.
Judge, Samuel G. W. Archibald, LL.D.
Registrar, Scott Tremain.
Advocate and Procurator, John W. Johnston.
Marshal, S. W. Deblois.

PRINCE EDWARD'S ISLAND.

Vice-Admiral, The Governor of Canada for the time being.
Judge, Edward T. Jarvis.
Registrar and Colonial Sec., John Philip Collins.
Marshal, Thomas H. Haviland.

QUEBEC.

Judge, Henry Black.

BARBADOES.

Vice-Admiral, Rt. Hon. Sir Charles E. Grey, *Knt.*
Judge, Sir Richard Bouchier Clarke.
Registrar, Thomas H. Boyde.
Advocate,
Marshal,

ST. VINCENT'S. (*Not a Prize Court.*)

Vice-Admiral, Rt. Hon. Sir Charles E. Grey, *Knt.*
Judge, The Chief Justice for the time being.

Digitized by Google

GRENADA. (*Not a Prize Court.*)
Vice-Admiral, Rt. Hon. Sir Charles E. Grey, *Knt.*

TOBAGO.
Vice-Admiral, Rt. Hon. Sir Charles E. Grey, *Knt.*
Judge, Alexander McPherson
Registrar, Charles Greville. (*act.*)
Advocate, Robert Wimberley.
Marshal,

TRINIDAD. (*Not a Prize Court.*)
Vice-Admiral, Colonel Sir Henry Macleod.
Judge, The Chief Justice for the time being.
Registrar, John Joseph Cadiz.
Advocate, Stephen Rotheray.
Marshal, Robert Palgrave.

ST. LUCIA.
Vice-Admiral, Rt. Hon. Sir Charles E. Grey, *Knt.*

ANTIGUA, MONTSERRAT, AND BARBUDA.
Vice-Admiral, Sir Charles A. Fitzroy, *Knt.*
Judge, Richard W. Nanton.
Registrar, Samuel Harman.
Marshal,

ST. CHRISTOPHER'S. (*Not a Prize Court.*)
Vice-Admiral, Sir Charles A. Fitzroy, *Knt.*
Judge, The Chief Justice for the time being.
Registrar, William Thompson.
Marshal, J. G. P. Pickwood, (*Act.*)

NEVIS. (*Not a Prize Court.*)
Vice-Admiral, Sir Charles A. Fitzroy, *Knt.*
Judge, George Webb.
Registrar, John Burke.

VIRGIN ISLANDS. (*Not a Prize Court.*)
Vice-Admiral, Sir Charles A. Fitzroy, *Knt.*
Registrar,

DOMINICA. (*Not a Prize Court.*)
Vice-Admiral, Sir Charles A. Fitzroy, *Knt.*
Judge, The Chief Justice for the time being.
Marshal,

TORTOLA.
Judge, F. Spencer Wigley.
Registrar,
Marshal,

JAMAICA.
Vice-Admiral, Rt. Hon. Earl of Elgin and Kincardine.
Judge, Sir Joshua Rowe.
Registrar, William Brooks King.
Advocate, Boswell Middleton
Marshal,

BERMUDA.
Vice-Admiral, Lieut. Colonel William Reid, C.B., *Royal Engineers.*
Judge, Thomas Butterfield.
Registrar, Thomas Moore.
Advocate, Duncan Stewart.
Marshal, John Wright.

BAHAMAS.
Vice-Admiral, The Lieut.-Governor of the Bahamas for the time being, and person so acting.
Judge, The Chief Justice for the time being.
Advocate and Procurator, George P. Wood.
Registrar, Patrick Brown.
Marshal, Charles Hay Cameron.

CAPE OF GOOD HOPE.
Vice-Admiral, The Governor and Commander-in-Chief of the Settlement for the time being, and person so acting.
Judge, The Chief Justice for the time being.
Registrar, John Reid.
Advocate, Anthony Oliphant.
Marshal, Lieutenant James Bunce, R. N.

MAURITIUS. (*Not a Prize Court.*)
Vice-Admiral, Sir William M. Gomm, K.C.B.
Judge, James Wilson.
Registrar, George Damerum.
Advocate,
Marshal,

CEYLON.
Vice-Admiral, Lieut.-Gen. *Sir* Colin Campbell, *K.C.B.*
Judge, Chief Justice of Ceylon for the time being.
Registrar, Dietrick Cornelius Fretz. (*Act.*)
Marshal, John William Innes.

BOMBAY.
Judge, Chief Justice of Bombay for the time being.

CALCUTTA.
Judge, the Chief Justice of Bengal for the time being.

MADRAS.
Judge, Chief Judge of Madras for the time being.

NEW SOUTH WALES.
Vice-Admiral, Major Sir Geo. Gipps, *Royal Engineers.*
Judge, The Chief Justice for the time being.
Registrar,
Marshal, Henry Brewer.

VAN DIEMEN'S LAND.
Vice-Admiral, Major Sir George Gipps, *Rl. Engineers.*

WESTERN AUSTRALIA.
Vice-Admiral, John Hutt.

SOUTH AUSTRALIA.
Vice-Admiral, George Grey.

NEW ZEALAND.
Vice-Admiral, Captain William Hobson, R.N.

COUNSEL AND SOLICITOR FOR THE AFFAIRS OF THE ADMIRALTY.

Counsel, Henry John Shepherd.
Solicitor, Charles Jones.

AGENTS EMPLOYED BY THE SOLICITOR IN THE UNDERMENTIONED PLACES.

Rochester, Chatham, Gravesend, and Sheerness, Twopeny and Essell, Rochester.
Dover, John Shipdem.
Brighton, Frederick Cooper.
Portsmouth, G. L. Greetham.
Plymouth, William and Geo. Eastlake.
Falmouth, Francis Pender.
Dublin, John Craig.
Cork, N. Johnson.
Bristol, Clarke and Son.
Liverpool, John Hamilton Parr.
Greenock, D. Crauford.
Glasgow, J. and J. Hamilton.
Edinburgh, Alexander Greig, W.S.
North and South Shields, Jonathan Cockerill.
Hull, Prickett and Robinson.
Great Yarmouth, F. R. Reynolds.
Harwich, J. Sansum.
Guernsey, Thomas De Saumarez.

Judge-Advocate of the Fleet, Henry John Shepherd.
Deputy Judge-Advocate of the Fleet, George L. Greetham.

Digitized by Google

CIVIL DEPARTMENT OF THE NAVY.

ADMIRALTY.

WHITEHALL.

First Secretary of the Admiralty—*Hon.* Sidney Herbert, M.P.

Second Secretary—*Sir* John Barrow, *Bart.*, LL.D. F.R.S., &c.

Private Secretary to the First Lord of the Admiralty—Capt. Wm. A. B. Hamilton, R.N.

Chief Clerk of the Admiralty, H. F. Amedroz.

Senior Clerks.

J. W. Innes.
Henry Bedford.
John H. Hay.
W. J. Mountain.
T. Crofton Croker.
John Jones Dyer.
George Worth.

Hydrographer—*Capt.* Francis Beaufort, R.N., F.R.S., &c. &c.

Comptroller of the Steam Machinery, *Capt. Sir* William Edward Parry, *Kt.* LL.D. F.R.S. &c.

Director of Architectural and Engineering Works, Capt. H. R. Brandreth, R.E., F.R.S.

PRINCIPAL OFFICERS.

SOMERSET HOUSE.

Surveyor of the Navy, *Capt. Sir* Wm. Symonds, *Kt.*, F.R.S.

Chief Assistant and Draughtsman, John Edye, F.R.S.

Chief Clerk, George P. Parkin.

Accountant-General of the Navy, John Thomas Briggs.

Deputy Accountant-General, O'Brien Woolsey.

Storekeeper-General of the Navy, the *Hon.* Robert Dundas.

Chief Clerk, James R. Clark.

Comptroller of the Victualling of the Navy and of the Transport Service, James Meek.

Chief Clerk, William Leyburn.

Inspector General of Naval Hospitals and Fleets, *Sir* Wm. Burnett, *Kt.* M.D. K.C.H. F.R.S.

Chief Clerk, Benj. Fossett.

ROYAL OBSERVATORY AT GREENWICH.

Royal Astronomer, George Biddel Airy, M.A., F.R.S.

First Assistant, Rev. Robert Main, M.A. 28 Sept 35

Superintendent of Chronometers, Geo. B. Airy, M.A. F.R.S.

Superintendent of the Nautical Almanack, *Lieut.* W. S. Stratford, R.N.

OBSERVATORY AT THE CAPE OF GOOD HOPE.

Astronomer, Thomas Maclear.

Assistant to the Astronomer, Charles Piazzi Smyth.

Second Assistant, William Mann.

NAVY PAY OFFICE.

This Office has been abolished, and its duties transferred to the Paymaster General's Office, Whitehall.

PRINCIPAL AND OTHER OFFICERS IN THE DOCK YARDS.

DEPTFORD YARD.

Captain-Superintendent, *Sir* John Hill, Kt. ..... 11 Dec 41

Storekeeper, Thomas Irving ..... 17 Mar 38

Store Receiver, William Pembrooke. 16 Sept 37

WOOLWICH YARD.

Captain-Superintendent, ✝*Sir* Francis A Collier, Kt. K. C. H. ..... 17 Dec 41

Master Attendant, Nicholas Tinmouth 22 July 26

Master Shipwright, Oliver Lang ..... 22 July 26

Storekeeper, William Jenkins ..... 17 Mar 38

Store Receiver, F. L. Mouchet ..... 17 Mar 38

Surgeon, Peter Suther ..... 1 May 41

Chief Engineer and Inspector of Machinery, Thomas Lloyd ..... 16 Nov 42

Assistant to Chief Engineer,

Foremen of Engineers, John Kingston 24 Aug 40
John Dinnen ..24 Aug 40

CHATHAM YARD.

Captain-Superintendent, William H. Shirreff ..... 24 Aug 41

Officers of the Yard.

Master Attendant, F. W. R. Sadler ... 21 Aug 40

Assistant Master Attendant, Alexander Kurley ..... 21 Aug 40

Master Shipwright, John Finchan ... 6 April 39

Storekeeper, Matthew Bowen Mends 20 July 39

Store Receiver, Thomas Baldock ... 1 May 37

Chaplain, Robert Whitehead ..... 3 Mar 32

Surgeon, William Warden, M.D. ... 21 June 42

Assistant Surgeon, Andrew Russell ... 2 Nov 32

Director of the Police, *Lieut.* John Wise 7 Sept 41

Queen's Harbour-Master, F. W. R. Sadler ..... 18 Sept 40

SHEERNESS YARD.

Captain-Superintendent—Peter Fisher, 17 Dec 41

Officers of the Yard.

Master Attendant, John Gaze ..... 16 July 36

Assistant Master Attendant, Richmond Easto ..... 21 Aug 40

Master Shipwright, James Atkins ... 6 April 39

Storekeeper, John Miller ..... 7 Nov 31

Store Receiver, Wm. L. Freeman ... 5 Dec 42

Chaplain, John Kirkby ..... 30 Aug 25

Surgeon, John Anderson (*b*) M.D. ... 21 June 42

Assistant Surgeon,

Director of the Police, *Lieut.* Edward Ramsey ..... 7 Sept 41

DEAL YARD.

Clerk in Charge—Charles Wootton 6 Nov 41

PORTSMOUTH YARD.

Rear-Admiral Superintendent, ✝Hyde Parker ..... 4 Aug 42

Officers of the Yard.

Master Attendant, William Purdo ... 21 Aug 40

Assistant Master Attendant, Charles Brown ..... 21 Aug 40

Master Shipwright, Richard Blake ... 19 Feb 35

Storekeeper, William Pennell ..... 22 July 29

Store Receiver, George Vinter ..... 20 Sept 42

Chaplain, Thomas Morgan, D.D. ... 21 May 17

Surgeon, James Henderson ..... 19 July 38

Assistant, John C. Sabben ..... 11 June 42

Director of the Police, *Lieut.* Henry Watson Hall ..... 14 Mar 34

Queen's Harbour Master, William Purdo 18 Sept 40

Digitized by Google

PLYMOUTH YARD.

Rear-Admiral Superintendent, Sir Samuel Pym, K. C. B. .....16 Dec 41

Officers of the Yard.

Master Attendant, Alexander Lumsdale.....16 July 36

Assistant Master Attendant, James Henderson .....6 Sept 38

Master Shipwright, Thos. F. Hawkes..20 Sept 27

Storekeeper, Elizeus Jessep.....17 Jan 32

Store Receiver, W. Corbet Edwards..20 July 39

Chaplain, John Briggs.....11 Aug 35

Surgeon, Richard Tobin.....12 July 33

Assistant Surgeon, Charles D. A. Newman.....12 Nov 40

Director of the Police, Lieut. Thomas Williams (*b*) .....23 Feb 34

Queen's Harbour Master, Wm Walker 6 Sept 38

PEMBROKE YARD.

Captain-Superintendent, Sir Watkin Owen Pell, *Kt.*.....17 Dec 41

Master Shipwright, William Edye ...20 Sept 27

Storekeeper, E. Laws .....8 June 21

Surgeon, Thomas Cook Jones .....12 July 33

Chaplain, Rd. Rowland Bloxam.... 18 Dec 28

Director of the Police, Lieut. Richard Weatherley ..... 9 May 34

CAPE OF GOOD HOPE.

Naval Storekeeper, John Deas Thomson, 22 July 29

GIBRALTAR.

Naval Officer in charge of Stores, Capt. Sir John G. Sinclair, *Bart.*.....17 Dec 42

MALTA.

Rear-Admiral-Superintendent, ✣ *Sir* Lucius Curtis, *Bart.* .....8 Mar 43

Naval Storekeeper, Francis Clifton...13 Mar 41

Master Attendant, James Napier.....22 Feb 37

Master Shipwright, Samuel Harvey...28 Oct 12

BERMUDA.

Naval Storekeeper, Joseph Ballingall..31 Oct 29

Chaplain, James H. Malet.....7 Jan 39

HALIFAX.

Storekeeper, Alex. Eliott .....14 May 41

JAMAICA.

Clerk in charge of Stores, William Donald 10 Aug 41

TRINCOMALEE.

Storekeeper, Henry Warrington .....15 Dec 37

HONG KONG.

Storekeeper and Agent Victualler, Thomas Mc Knight .....21 Mar 42

PRINCIPAL AND OTHER OFFICERS IN THE VICTUALLING YARDS.

DEPTFORD.

Captain-Superintendent, Sir John Hill, *Kt.* .....11 Dec 41

Master-Attendant of Victualling, and Harbour Master, Geo. F. Morice, 16 July 36.

Storekeeper, Robert Lightfoot, 7 Nov 31.

Storekeeper's-Assistant, John Elliott, 14 July 42

Assistant Surgeon and Medical Storekeeper, John Brown (*a*), 31 Jan 34

PORTSMOUTH.

(*Royal Clarence.*)

Captain-Superintendent, John Carter, 2 Dec 41

Master-Attendant of Victualling, John Town, 16 July 36.

Storekeeper, Thomas T. Grant, F.R.S., 18 May 21.

PLYMOUTH.

(*Royal William.*)

Captain-Superintendent, ✣✣✣✣✣ *Sir* Thomas Fellowes, *Kt.* .....6 Feb 43

Master-Attendant of Victualling, John Franklin, 16 July 36.

Storekeeper, Anthony Brady, 18 May 31.

CORK.

Storekeeper and Agent Victualler, Lieut. W. F. Wentworth, 7 Feb 42

MALTA.

Agent Victualler, Robert C. Sconce, 11 Dec. 27.

GIBRALTAR.

Naval Officer in charge of Stores, Capt. Sir John G. Sinclair, *Bart.*.....17 Dec 42

BERMUDA.

Agent Victualler, Samuel Triscott, 14 Sept 30.

CAPE OF GOOD HOPE.

Agent Victualler, J. Deas Thomson, 29 July 29.

HALIFAX.

Storekeeper, Alex. Eliott, 14 May 41.

JAMAICA.

Purser in charge of Victualling Stores, William Bailey, 1 June 42.

TRINCOMALEE.

Storekeeper and Agent Victualler, Henry Warrington, 15 Dec 37.

ASCENSION.

Agent Victualler, John Brown .....17 Feb 43

Surgeon, W. T. Ballantine, 13 Aug 38.

Assistant Surgeon, Archibald Elliott *m. d.* (*act.*) 12 May 41.

PRINCIPAL AND OTHER OFFICERS OF THE MEDICAL ESTABLISHMENT.

ROYAL HOSPITAL, HASLAR.

Captain-Superintendent, John Carter, 2 Dec 41

Lieuts., Alex. Forsyth Parr, 27 April 31, William Parker, 26 Nov 38.

Inspector, John Richardson (*b*) M.D. 22 Aug 40

Deputy Inspectors, ✻✻ John Liddell, *m. d.* 22 Aug 40, James Anderson, *m. d.* 14 Mar 42.

Agent and Steward, Richd. Hallilay, 13 May 41

Surgeon and Medical Storekeeper, James Allan, 7 Dec 39

Assisting-Surgeon, Alex. Stuart, 19 Oct 42

Assist-Surgeons, William H. Sloggett (*act.*) 3 May 42. Richard Tilston (*act.*) 12 May 42. John J. W. Roberts, 4 Jan 43. George H. Ryan (*act.*) 28 Dec. 42.

Chaplain, Rev. James Dunne, 7 July 28.

ROYAL HOSPITAL, PLYMOUTH.

Captain Superintendent, ✣✣✣✣✣ *Sir* Thomas Fellowes, *Kt.* 6 Feb 43

Lieuts., Jno. Tulloh, 9 Feb. 37, Edmund Malone, 8 Mar 42.

Inspector, Sir David Jas. H. Dickson, *Kt.* M.D. 22 Aug 40.

Deputy Inspector, Robert Armstrong, M.D. 24 Aug 40

Agent and Steward, Charles D. Holworthy, 14 July 42.

Surgeon and Medical Storekeeper, George Proctor, 19 Oct 40.

Assist.-Surgeons, Daniel Wilson, 18 Oct 42. William T. Domville (*act.*) 3 May 42. William Hoggan (*act.*) 2 June 42. Richard P. Chapman (*act.*) 23 Feb 43. Nicholas B. Alexander (*act.*) 28 Feb 43.

Chaplain, Rev. Christopher Burdwood, 29 Nov 21

Digitized by Google

OFFICERS OF THE MEDICAL ESTABLISHMENTS ABROAD.

MALTA.

Deputy Inspector,
Dispenser, John Whitmarsh, 8 Nov 33
Assist.-Surgeon, Edward Nolloth, 10 Jan 39.
Additional, Thos. S. Wells ..... 20 Sept 41

JAMAICA.

Deputy Inspector, Oliver Evans, M.D, 22 Aug 40
Surgeon and Storekeeper, Edward Hilditch, 15 Jan 40.
Assist.-Surgeons, Walter Traill, 4 Mar 41.
Thomas E. Molesworth, M.D. 4 Mar 41

BERMUDA.

Deputy Inspector, John Kennedy, 22 Aug 40.
Assist.-Surgeon, R. D. Mason, 9 Feb. 43.
Hospital Mate, John P. Burke, 1 May 41
William W. Baynes, 18 Aug 42

CAPE OF GOOD HOPE.

Assist. Surgeon, Henry D. Shea (*Surgeon*) 25 May 41

SICK QUARTERS.

ABERDEEN.
Surgeon and Agent, John Greig.

BERWICK-UPON-TWEED.
Surgeon and Agent, Andrew Henderson.

BOSTON.
Surgeon and Agent, Richard Cammack.

BRISTOL.
Surgeon and Agent, James B. Prowse.

BUNCRANA.
Surgeon and Agent, John Evans, M.D.

CAMPBELLTOWN.
Surgeon and Agent, John Macnab.

CARRICKFERGUS.
Surgeon and Agent, George Forsyth.

CASTLE TOWNSHEND.
Surgeon and Agent, C. Leycester Malet, M.D.

CORK.
Surgeon and Agent, Alexander Tayler.

CROMARTY.
Surgeon and Agent, George M'Donald, M.D.

DARTMOUTH.
Surgeon and Agent, John Puddicombe.

DEAL.
Surgeon and Agent, J. E. Dixon.

DONAGHADEE.
Surgeon and Agent, William Macansh.

DOVER.
Surgeon and Agent, Edward Jones.

EXMOUTH.
Surgeon and Agent, Allen Waters.

FALMOUTH.
Joint Surgeons and Agents, James Cornish and Frederick Charles Bulmore.

FOWEY.
Surgeon and Agent, Abraham Illingworth.

GALWAY.
Surgeon and Agent.

GREENOCK.
Surgeon and Agent, William Turner (2).

GRIMSBY.
Surgeon and Agent, Thomas Bell.

GUERNSEY.
Surgeon and Agent, Hugh Monk.

HARWICH.
Surgeon and Agent, W. Freshfield.

HASTINGS.
Surgeon and Agent, John Savory, M.D.

HOLYHEAD.
Surgeon and Agent, William Walthew.

HULL.
Surgeon and Agent, Frederick Huntington.

ILFRACOMBE.
Surgeon and Agent, Nathaniel Vye.

JERSEY.
Surgeon and Agent, Evan Davies.

KILRUSH.
Surgeon and Agent, John Elliott, M.D.

KINGSTOWN.
Surgeon and Agent, James Farrell.

LEITH.
Surgeon and Agent, Alexander Cockburn.

LIVERPOOL.
Surgeon and Agent, William Craig.

LONDONDERRY.
Surgeon and Agent, Samuel Hay Walker.

LYME REGIS.
Surgeon and Agent, Geo. Codrington.

MARGATE.
Surgeon and Agent.

MILFORD.
Surgeon and Agent, John Drew.

MONTROSE.
Surgeon and Agent, David Niddrie.

MOVILLE.
Surgeon and Agent, John Irvine (2).

NEWHAVEN.
Surgeon and Agent, John Noakes.

PENZANCE.
Surgeon and Agent,

PETERHEAD.
Surgeon and Agent,

POOLE.
Surgeon and Agent, Thomas Barter.

RAMSGATE.
Surgeon and Agent, John B. Thomson.

SHIELDS, NORTH.
Surgeon and Agent, W. Bramwell.

SOUTHAMPTON.
Surgeon and Agent, Edward Caldwell.

STORNOWAY.
Surgeon and Agent, Alexander M'Iver.

STRANRAER.
Surgeon and Agent, B. Wilson.

SWANAGE.
Surgeon and Agent, Charles Wilcox.

SWANSEA.
Surgeon and Agent, William Terry.

WATERFORD.
Surgeon and Agent, George A. Waters.

WEYMOUTH.
Surgeon and Agent, Andrew Lithgow.

YARMOUTH.
Surgeon and Agent, Charles C. Aldred.

Digitized by Google

OFFICERS IN THE TRANSPORT SERVICE.

RESIDENT AGENT.

Leith, Lieut. Edward W. Pitt

AGENTS AFLOAT.

Commander ..Edward Hawes.....28 April 42
Lieutenants...Richard Ward .....18 Aug 42
William Lugg.....21 Oct 39
William C. Saunders...29 Oct 40
Edward W. Ward .....5 Nov 40
William Wooldridge ..12 Dec 40
Thomas Denston.....23 Mar 41
George Young (b).....3 Nov 41
O. H. Wilson .....13 Nov 41
John Imrie .....13 Nov 41
Robert Ancell .....17 Dec 41
A'ex. B. Howe .....15 June 35
William C. Harris.....21 May 42
William Boys .....27 Dec 42
William Still.....21 Jan 43

SEMAPHORES.

List of Officers in Command of the Stations on the Portsmouth Line.

Admiralty.....*Com.* C. H. Jay, 26 June 28
Chelsea....*Lt.* W. Baker Strugnell, 26 April 42
Putney .....*Lt.* Flowers Beckett, 17 Oct 39
Kingston.....*Lt.* Wm. H. Dixon, 15 Nov 41
Esher, Cooper's Hill,
Lt. W. Henry Leaver, 31 Jan 43
Cobham, Chatley Heath,
Lt. Chas. Hawkins, 9 Oct 41
Guildford, Pewley Hill,
Lt. James Poad, 25 Nov 41
Godalming, Bannicle Hill,
Lt. George Blurton, 28 July 82
Haslemere, Haste Hill, *Lt.* John Sleigh, 9 Oct 41
Midhurst, Holder Hill,
Lt. Thomas Hills, 25 Nov 41
Beacon Hill, Petersfield,
Lt. Henry Garrett, 8 Dec 41
Compton Down, Petersfield,
Lt. George Fraser, 30 Nov 39
Portsdown Hill, Bedhampton,
Lt. John Wildey, 16 Oct 41
Portsmouth.....*Lt.* George Williamson,
10 Mar 42

ROYAL HOSPITAL AT GREENWICH.

MILITARY DEPARTMENT.

Governor.

Admiral The *Hon. Sir* Robert Stopford, G.C.B., G.C.M.G. .....1 May 41

Lieut.-Governor.

Rear Admiral The *Sir* James Alexander Gordon, K.C.B. .....1 July 40

Captains.

Thomas Huskisson .....15 Oct 30
John Clavell.....24 Aug 41
John Simpson.....1 April 42
William W. Foote.....27 July 42

Commanders.

Charles Robinson .....27 Aug 40
Edward Williams.....27 Aug 40
W. C. C. Dalyell .....27 Aug 40
Joseph Corbyn.....27 Aug 40

Lieutenants.

Frederick Bedford.....23 June 82
William Rivers .....28 April 26
Nicholas Tucker .....4 Sept 26
William Vosper .....6 April 30
Michael Fitton.....24 April 33
Edward de Montmorency .....3 May 36
John Wood Rouse .....2 Nov 37
David O'Brien Casey.....15 Oct 39

Chaplain, Rev. David Lloyd.....7 July 32
Rev. John Kallow Goldney..13 Dec 38
Inspector of Hospitals, Sir Richard Dobson, *Kt.* M.D. F.R.S.....17 April 34
Deputy Inspector of Hospitals, James Domville .....4 Dec 10
Assisting Surgeon, Alex. Nisbet, *m.d.* 4 Dec 41
Dispenser, Timothy Drayton .....30 Jan 32
Assist. Surg. John Gilchrist.....19 Oct 32
John Campbell (c) *m.d.* 27 Nov 41
Robert W. Clarke.....23 Mar 42
Alexander Brown.....17 May 42

CIVIL DEPARTMENT.

COMMISSIONERS OF GREENWICH HOSPITAL.

Right Hon. Sir Edward Knatchbull, *Bart.*, Paymaster General.
Right Hon. The Earl of Lincoln, First Commissioner of Woods and Forests.
Edward Hawke Locker, F.R.S.
George Tierney.
Hon. Charles Hope.

Secretary, John A. Lethbridge.....6 April 34
1*st Clerk,* John L. Jay.
Cashier, William Paine.....23 May 39
1*st Clerk,* W. H. Knowlden
Steward, Thomas F. Jessep.....16 April 34
1*st Clerk,* Bolton Corney.
Clerk of the Check, Philip C. Le Geyt...8 Oct 28
1*st Clerk,* J. J. Langley.
Architect, Joseph Kay.....1 July 32
Clerk of the Works, Charles Lea.....1 July 39

OFFICERS ON THE OUT-PENSIONS OF GREENWICH HOSPITAL.

CAPTAINS.

Abel Ferris.....10 Dec 25
Edward Augustus Down.....5 Jan 28
Michael Head.....22 Mar 36
George Sayer.....17 Feb 27
James Lillicrap .....17 Feb 37
Peter Rye.....18 July 37
Charles Bertram .....9 Mar 40
Thomas Renwick .....7 Nov 40
John Gourly.....16 Mar 41
Thomas Withers.....3 June 42

COMMANDERS.

John Whipple.....8 June 24
John Popham Baker.....7 July 29
James Galloway.....11 Feb 30
William B. Rider .....25 Aug. 31
John M. Spread .....6 Dec 33
Robert Tomlinson.....28 April 36
Sir Thomas S. Dyer, *Bart.*.....24 April 37
John Cawley .....18 July 37
Robert B. Young.. .....20 April 39
James James .....20 April 39
William R. Bamber .....19 Mar 40
Silas H. Paddon.....7 Nov. 40
George Hillier .....16 Mar 41
Joseph Patey .....16 Mar 41
Edward Burt .....23 June 42

LIEUTENANTS.

John B. Connolly (*Retired Commr.*)28 Sept 06
James W. Roberts (*Retired Commr.*) 28 Sept 06
Young Appleby (*Retired Commr.*)..28 Sept 06

Digitized by Google

Richard Thomas *(Retired Commr.)*...7 Sept 60
John D. De Vitre ..... 2 July 09
W. H. Boyce ..... 21 Feb 14
William Clarke Harris..... 28 Sept 16
Thomas L. Prescott *(Retired Commr)* 13 June 20
William Geo. Maude *(Retired Commr.)* 7 Nov 22
Robert William Tyte *(Retired Commr.)* 18 Dec 23
Thomas Swain ..... 29 Jan 24
Henry Muller ..... 11 Mar 24
Wm. Somerville *(a) (Retired Commr.)* 3 Oct 25
John Salter ..... 30 Jan 26
John Dawson ..... 1 Mar 26
Charles Hammond..... 28 May 27
Charles Thompson *(Retired Commr.)* 8 Dec 27
Robert J. Hibbs..... 11 Feb 30
Charles M'Kenzie ..... 15 Mar 31
Charles Tilly ..... 16 July 31
George Mortimer..... 9 Dec 31
John Miers Greer *(Retired Commr.)* 10 Aug 32
Jas. Hartley Dathan..... 29 April 33
John Church..... 6 Dec 33
William Poore ..... 3 Mar 34
Benjamin J. Bray ..... 6 Mar 35
Geo. Goddard..... 20 April 35
Edward Mourilyan *(Retired Commr.)* 31 Aug 35
Robt. Yule *(Retired Commr.)* .....31 Aug 35
Charles Knighton ..... 17 Feb 37
James Emerton *(Retired Commr.)*...24 April 37
John F. Wharton *(Retired Commr.)* 18 July 37
Donald Fernandes *(Retired Commr.)* 3 Aug 37
William Whimper *(Retired Commr.)* 3 Aug 37
Joseph Tindale..... 30 Oct 37
James Brockman *(Retired Commr.)*..23 Feb 38
Balch Nun Hoar..... 26 June 38
John Farrant ..... 12 July 39
George Decœurdoux..... 12 July 39
Samuel Bromley ..... 9 Mar 40
William Watson *(Retired Commr.)*...7 Nov 40
Thomas Pearse..... 25 June 41
Charles Reid..... 30 Oct 41
Samuel Marsingall..... 20 Oct 41
Matthew Davenhill..... 11 Dec 41
John Crisp ..... 10 Feb 42
Richard Coates..... 4 May 42
Thomas Drane..... 9 July 42
John G. Nops ..... 9 July 42
George R. Godfrey ..... 9 Jan 43
Duncan Macdonald ..... 13 Feb 43

ROYAL NAVAL COLLEGE, PORTSMOUTH.

Governor, The Right Hon. Thomas, *Earl of* Haddington.
Capt. Superintendent, Sir Thomas Hastings, *Kt.*
Professor, Thomas J. Main, F.R.S., F.R.A.S.
Mathematical Master, Henry W. Jeans, F.R.S., F.R.A.S.
Instructor in Fortification & Mechanical Drawing, Capt. J. A. Wilson, R.Art.
Assistant in the Observatory, John Jeans.
Clerk, Thomas Skelton.

GOOD SERVICE PENSIONS.

FLAG OFFICERS.

ṁ *Admiral Sir* Davidge Gould, G.C.B. 28 Aug 40
* *Admiral Sir* Charles Rowley, *Bart.*, G.C.B., G.C.H..... 1 Sept 37
Admiral Sir Willoughby T. Lake, K.C.B. 1 Sept 37
Vice-Admiral Sir Thomas Baker, K.C.B. 19 Feb 42
Vice-Admiral Sir Jahleel Brenton, *Bart.* K.C.B. 2 July 40
Vice-Admiral Rt. Hon. Thomas, *Earl of* Dundonald ..... 10 Feb 41
Rear-Admiral Sir James Hillyar, K.C.B., K.C.H..... 1 Sept 37

CAPTAINS.

Sir William H. Dillon, *Kt.* K.C.H. .. 25 Jan 39
Matthew Smith ..... 14 Jan 39
✝Thomas Searle ..... 28 Aug 40
✝*Sir* Thomas Ussher, *Kt.* K.C.H. .. 12 Mar 38
Robert Elliot ..... 19 Feb 42
✝Cuthbert F. Daly..... 19 Feb 42
James W. Maurice ..... 19 Feb 42
✝Charles Dilkes ..... 14 Jan 39
Sir Charles Napier, K.C.B. ..... 1 Sept 37
✝Thomas Forrest ..... 14 Jan 39
✝Richard Arthur..... 28 Aug 40
✝C. John Austen ..... 28 Aug 40
Thomas White *(a)*..... 19 Feb 42
✝*Sir* Nisbet J. Willoughby, *Kt.*, K.C.H. 14 Jan 39
William Fisher ..... 1 July 42
✝Jeremiah Coghlan ..... 28 Aug 40
✝*Hon.* William Waldegrave ..... 19 Feb 42
John Pasco..... 19 Feb 42
✝*John D. Markland ..... 19 Feb 42
Sir Henry Hart, *Kt.*, K.C.H. .....12 April 42
✝Thomas T. Tucker..... 19 Feb 42

MARINE OFFICERS.

Major-General Walter Tremenhere, *K.H.* 11 Mar 43
Colonel ✝ Elias Lawrence..... 7 July 42
Lieut.-Colonel Edward Nicolls..... 30 June 42

OFFICERS WHO HAVE PENSIONS FOR WOUNDS, *&c.* RECEIVED IN THE SERVICE.

Vice-Admirals.

Sir Jahleel Brenton, *Bt.* K.C.B. 8 Feb 11
Henry Hill ..... 2 Dec 15

Rear-Admirals.

ṁ *Sir* J. Alex. Gordon, K.C.B. 31 July 12
Edward S. Clay ..... 2 Dec 15
✝*Sir* G. F. Seymour, G.C.H. 28 May 16

Captains.

Gustavus Stupart .... 2 Dec 15
Francis Beaufort ..... 2 Dec 15
Peter Fisher ..... 2 Dec 15
J. Pasco ..... 2 Dec 15
V. F. Hatton ..... 2 Dec 15
Manley H. Dixon ..... 2 Dec 15
✝*Sir* N. J. Willoughby, *Kt.* K.C.H. ..... 2 Dec 15
Edward Saurin ..... 2 Dec 15
Sir W. Owen Pell, *Kt.* 29 Apr 17
✝Jos. N. Taylor ..... 2 Dec 15
✝*Sir* Thos. Ussher, *Kt.* K.C.H. 2 Dec 15
✝Rowland Money ... 16 Feb 16
George Morris ..... 4 April 16
John M'Kerlie ..... 8 May 16
John Allen ..... 28 May 16
✝✝✝*Sir* John Ross, *Kt.* 2 Dec 15
W. B. Dashwood ... 4 April 16
✝***Rt. Hon. Lord* John Hay 8 May 16
Sir George Tyler, *Kt.* K.H., 8 May 16
Jas. Ryder Burton, K.H. 5 Jan 18
A. B. Branch, K.H... 2 Dec 15
Thomas Warrand..... 2 Dec 15
Aaron Tozer..... 2 Dec 15
William Cuppage ... 4 April 16
J. W. Gabriel, K.H... 2 Dec 15
T. L. P. Laugharne... 6 Feb 23
A. M. Hawkins ..... 2 Dec 15
Thomas Dickinson ... 2 Dec 15
Thomas Gill ..... 8 May 16
M. H. Sweny ..... 16 Oct 16
William Oldrey ..... 26 Sept 14
John Hackett ..... 16 Nov 15
Thomas Sanders ... 29 April 17
Sir Henry L. Baker, *Bart.* 19 Jan 42
William J. Hughes ....2 Dec 15
William Coote ..... 2 Dec 15

Digitized by Google

Henry N. Rowe ..... 2 Dec 15

Commanders.

Josh. Kneeshaw ..... 2 Dec 15
E. S. Cotgrave ..... 2 Dec 15
W. C. C. Dalyell ..... 2 Dec 15
*Richard Moorman.. 2 Dec 15
A. W. Thomas ..... 2 Dec 15
Joseph W. Bazalgette. 2 Dec 15
Rose Henry Fuller..... 2 Dec 15
Henry Bourne ..... 2 Dec 15
George Bignell ..... 16 Feb 16
J. C. Tullidge..... 4 April 16
James E. Huggins.. 28 May 16
Charles H. Crooke .. 16 Feb 16
Silas T. Hood ..... 29 Mar 17
David Peat ..... 29 July 22
J. C. Bennett..... 24 Jan 24
James Neville ..... 28 Oct 15
Thomas Read ..... 26 Sept 14
William Savage ..... 1 July 15
Howard L. Parry .. 19 April 33
Douglas Curry ..... 23 June 29
Charles H. Jay..... 5 June 32
Shephard M'Cormick .9 Mar 40
R. D. Pritchard ..... 5 July 06
Robert B. Yates ..... 5 Feb 42
John Branford .....5 Feb 42
Henry R. Stuart ..... 23 Mar 42
Robert J. W. Dunlop .2 July 42
Chas. Patriarche ... . 9 Aug 06
John Jones (b) ..... 11 Aug 10
Charles Royer..... 4 Nov 09

Richard Gittins.....28 April 09
James Lamont..... 29 July 09
James Spratt ..... 8 Jan 17
William Watson ... 13 April 12
John H. Sanders .....15 Aug 14
William Pearce ..... 29 Jan 18

Lieutenants.

Frederick Bedford ...19 Dec 01
J. Fitzmaurice ..... 24 Oct 09
John Last Thompson 7 May 10
George Forder ..... 13 Nov 11
Charles Hammond... 4 April 16
H. H. Budd ..... 5 Nov 13
T. J. P. Masters.....13 Nov 13
Michael Dwyer .....25 April 14
Curtis Reid ..... 25 April 14
Bassett J. Loveless .. 5 Aug. 14
George Thomas *(b)*..13 July 15
Sampson Marshall ... 4 Nov 15
William Rivers .....4 April 16
Chas. Thos. Sutton ..18 June 16
John Wood Rouse .. 28 May 16
Edm. John Piper .... 28 May 16
Richard Jones *(a)* .. 29 Sept 16
G. C. Greenway ..... 12 Aug 16
R. R. Marley ..... 12 Aug 16
Howard Moore ..... 29 June 16
John O'Reilly *(a)*...29 June 16
Edward Robinson ...29 June 16
Thomas Williams .... 1 July 16
J. H. Bowker *(a)* ... 23 Jan 17
C. W. G. Griffin .....14 July 17

Gilbert Kennicot ....20 Sept 17
A. S. Symes ..... 8 Dec 17
R. J. Fayrer.....24 Mar 18
J. H. Moore ..... 22 Sept 18
Arch. Campbell .... 28 May 16
J. U. Purchas ..... 9 Feb 29
Frederick A. Smith... 5 Jan 31
Wm. Valentine Lee..30 April 28
Wm. Hubbard *(b)* . 10 April 29
John Crisp .....10 Feb 42
William C. Coffin.... 14 Mar 42
Randell Vans..... 27 April 42
Walter Kendall..... 27 April 42
Lawford Miles .....1 June 42
Augustus C. Murfay..13 Aug 42
William Lester..... 28 Jan 43

Masters.

Richard Hildyard....22 Aug 11
John King..... 22 Sept 18
Richard Johns .... 29 June 16
Richard Collins..... 9 Aug 16
John Hepburn ..... 12 Nov 40
John Davies ..... 7 June 41
Luke Winter ..... 24 April 11

Medical Officers.

Sir George Magrath, *Kt.* M.D. 13 June 16
Robert Whitelaw .....4 Oct 25

Pursers.

John M. Hoffmeister. 28 May 1
Thomas Ullock ..... 4 Mar 30

ROYAL MARINES.

Colonel.

Edward Nicolls .....28 Dec 15

Lieut.-Colonels.

Thomas Peebles....21 April 06
John Robyns, K.H....16 Oct 16

Captains.

Wm. Henry Craig ....4 Dec 15
A. M'Kenzie.....9 Sept 08
J. R. Hore.....14 Aug 15

John R. Coryton ....18 Aug 10
Robert John Little....4 Mar 11
A. A. R. Wolrige ....16 Feb 15
Robert Webb.....16 Feb 15
Anth. B. Stransham.. 6 June 42

1st Lieutenants.

Charles Rea.....4 Dec 15
Henry Lewis.....4 Dec 15
John S. Haswell .....5 May 13

William Clarke.....25 April 14
Alexander Day .....16 Feb 15
Alexander Murray ..21 July 23
Duncan M'Nicol ....30 Nov 22
John Ede.....22 June 42

2d Lieutenants.

Edward J. Blake.....23 July 15
William R. Flint.....18 Nov 15
William Ford.....8 April 19

CLASSES AND DENOMINATIONS OF HER MAJESTY'S SHIPS.

1. Rated Ships, *viz.*:—
First Rate.—All Three-decked Ships.
Second Rate.—One of Her Majesty's Yachts, and all Two-decked Ships whose war complements consist of 700 men and upwards.
Third Rate.—Her Majesty's other Yachts, and all such Yachts as may bear the Flag or Pendant of an Admiral or Captain Superintending one of Her Majesty's Dock-yards; and all Ships whose complements are under 700 and not less than 600.
Fourth Rate.—Ships whose complements are under 600 and not less than 400.
Fifth Rate.—Ships whose complements are under 400 and not less than 250.
Sixth Rate.—Ships under 250.
2. Sloops and Bomb-Vessels: all such as are commanded by Commanders.
3. All other smaller Vessels, such as are commanded by Lieutenants or inferior officers.

TABLE

Showing the NET SEA PAY of the FLAG OFFICERS of Her Majesty's Fleet, with the Net Sea Pay and Number of their *Retinue;* and also the Net Sea Pay of *Commission, Warrant, Petty,* and *Non-Commissioned Officers;* and the Ratings of every Description both of Seamen and Marines allowed to each Class of Her Majesty's Ships; and distinguishing the several Classes for sharing the produce of Seizures.

FLAG PAY.

	l.	*s.*	*d.*	
Admiral of the Fleet	6	0	0	SEA PAY per Diem, besides which every Commander-in-Chief shall receive a further Sum of 3*l.* per Diem, while his Flag shall be flying within the limits of his Station.
Admiral	5	0	0	
Vice Admiral	4	0	0	
Rear Admiral, or Commodore of the First Class } Captain of the Fleet	3	0	0	

	l.	*s.*	*d.*	
Master of the Fleet	0	10	11	per Diem
Physician of the Fleet of less than Three Years' Service as such	1	1	0	,,
Physician of the Fleet of more than Three, and less than Ten Years' Service	1	11	6	,,
Physician of the Fleet of more than Ten Years' Service	2	2	0	,,
Secretary to the Admiral of the Fleet	1	7	4	,,
Secretary to all Flag Officers, and Commanders-in-Chief	1	1	11	,,
Secretary to all other Flag Officers, or Commodores of the First Class	0	16	5	,,

	l.	s.	d.	per Diem
Two Clerks to Secretaries of Commanders-in-Chief, each	0	3	4	,,
One Clerk to Secretaries of Junior Flag Officer or Commodore	0	2	9	,,
Admiral's Coxswain	0	1	9	,,
Admiral's Steward, Admiral's Cook, Admiral's Domestics *	0	1	2	,,

* The numbers of these Ratings for the

Admiral of the Fleet	12	Rear Admiral, or Commodore of the First Class	
Admiral	10		
Vice Admiral	7	Captain of the Fleet	

N.B.—One man in addition, to be employed as Gardener, allowed to the Commanders-in-Chief at the home Ports, if full Admirals, and two if Vice or Rear Admirals.

MEDICAL OFFICERS.

	l.	s.	d.	per Diem
Inspectors of Hospitals and Fleets	1	11	6	per Diem
After 10 Years' Service as such	2	2	0	,,

Surgeons shall be paid in all Rates according to their length of Service (including the whole time as an Assistant Surgeon, or Hospital Mate), *viz.*—

	Per diem l.	s.	d.
Surgeons	0	11	0
Above 6 Years' Full Pay Service	0	12	0
,, 10 ,, ,,	0	14	0
,, 15 ,, ,,	0	14	0
,, 20 ,, ,,	0	18	0
,, 25 ,, ,, with leave to retire	0	18	0
Above 30 Years' Service, with leave to retire	0	18	0
Deputy Inspectors of Hospitals and Fleets, with further allowance when employed in Hospitals on Shore	1	0	0

	Per diem l.	s.	d.
Assistant Surgeons	0	7	0
Above 3 Years' Full Pay Service	0	7	6
If serving in small vessels under 10 Years' Full Pay Service	0	8	0
Above 10 Years' Full Pay Service	0	9	0
If serving in small Vessels	0	10	0
Surgeons of Hospital Ships of whatever length of Service	0	18	0

Rates of Full-Pay and Retirement for MEDICAL OFFICERS serving in Hospitals, &c.

	Full-Pay.	Per diem. £.	s.	d.	Retirement.	Per diem. £.	s.	d.
Inspector of Hospitals	On first appointment	1	13	0	After 10 years' Hospital Service	1	1	6
					15 years' do	1	4	3
					20 years' do	1	7	9
	After 10 years' service	2	2	0	25 years' do	1	9	3
					30 years' do	1	12	6
Deputy Inspector of Hospitals	On appointment	1	7	6	After 15 years' do	0	17	6
					20 years' do	0	19	9
					25 years' do	1	2	0
					30 years' do	1	4	3
					35 years' do	1	6	6
Surgeons of Hospitals	On appointment with less than 20 years' service	0	16	6	After 10 years' do	0	11	6
					15 years' do	0	12	10
					20 years' do	0	14	3
	Above 20 years' service	1	0	6	25 years' do	0	15	7
Surgeons of the Royal Marine Infirmaries at Chatham and Woolwich	On appointment	1	4	6	After 10 years' do	0	14	3
					15 years' do	0	16	3
					20 years' do	0	18	4
					25 years' do	1	0	4
					30 years' do	1	2	6
					35 years' do	1	4	6

NAVAL INSTRUCTORS.

	Per diem l.	s.	d.
On their First Entry	0	7	0
After 3 Years' Service on Full Pay	0	7	6
,, 7 ,, ,,	0	8	6

	Per diem l.	s.	d.
After 10 Years' Service on Full Pay	0	10	0
And 5*l.* per annum for each young gentleman whom they shall instruct.			

Note.—If a Chaplain, he shall be entitled to the Bounty, in addition to his pay as Chaplain.

SEAMEN GUNNERS.

Admiralty, June 1st, 1842.

With the view of affording further encouragement to the Seamen Gunners at present in the Service, and also to such men as may hereafter, on receiving their Gunnery Certificates, be discharged from the Excellent to Sea-going Ships, their Lordships are pleased to direct, that *all* Seamen Gunners shall receive 2*s.* a month additional pay for the first period of five years, from the date of their passing Certificates in Gunnery; 5*s.* a month after the expiration of that period, for the next five years; and 7*s.* a month for all subsequent Service, provided they re-enter forthwith on the completion of each period of Service.

By Command of their Lordships,
SIDNEY HERBERT.

Digitized by Google

RANKS AND RATINGS.	FIRST RATE. Pay per Mensem.	SECOND RATE. Pay per Mensem.	THIRD RATE. Pay per Mensem.	FOURTH RATE. Pay per Mensem.
	l. s. d.	*l. s. d.*	*l. s. d.*	*l. s. d.*
Captain	61 7 4	38 14 0	46 0 8	38 7 0
Commander	23 0 4	23 0 4	23 0 4	.. .. ..
First Lieutenant of seven years standing	15 8 0	15 8 0	15 8 0	15 8 0
All other Lieutenants	14 0 0	14 0 0	14 0 0	14 0 0
Master	16 6 8	16 6 8	16 6 8	14 0 0
Chaplain	12 5 4	12 5 4	12 5 4	12 5 4
Inspector of Hospitals				
Deputy Inspector of Hospitals	See page 149			
Surgeon				
Purser	7 0 0	7 0 0	7 0 0	7 0 0
Naval Instructor	See page 149			
Mates	5 0 0	5 0 0	5 0 0	5 0 0
Second Master	5 9 4	5 9 4	5 9 4	5 9 4
Assistant Surgeon	See page 149			
Gunner				
Boatswain				
Carpenter, with 7*s.* per Mensem additional for Tools in every rate	7 0 0	7 0 0	7 0 0	5 9 4
Engineers	See page 177			
Midshipman	2 8 0	2 8 0	2 8 0	2 8 0
Master's Assistant	3 11 0	3 11 0	3 11 0	3 11 0
Volunteer of the First Class	1 2 0	1 2 0	1 2 0	1 2 0
Clerk	4 14 0	4 6 4	4 6 4	3 18 8
Master at Arms	2 12 0	2 12 0	2 12 0	2 9 0
Seamen's Schoolmaster	2 12 0	2 12 0	2 12 0	2 9 0
First Class working Petty Officers. Admiral's Coxswain	See page 149			
Captain's Coxswain				
Gunner's Mate				
Boatswain's Mate				
Quarter Master	2 6 0	2 6 0	2 6 0	2 4 0
Captain of Forecastle				
Ship's Corporal				
Coxswain of the Launch				
Captain of the Hold				
Sail Maker				
Carpenter's Mate, with 7*s.* per Mensem additional for Tools in every rate	2 12 0	2 12 0	2 12 0	2 9 0
Caulker†				
Rope Maker				
Blacksmith				
Leading Stoker	2 12 0	In all Steam Vessels.		
Ship's Cook	2 13 6	2 13 6	2 13 6	2 13 6
Captain of the Maintop	2 6 0	2 6 0	2 6 0	2 4 0
Captain of the Foretop				
Second Class working Petty Officers. Captain of the Mast				
Captain of the After-guard	2 1 0	2 1 0	2 1 0	2 0 0
Yeoman of Signals				
Coxswain of the Pinnace				
Sailmaker's Mate				
Cooper	2 6 0	2 6 0	2 6 0	2 3 0
Armourer				
Caulker's Mate*				
Musician	2 3 0	2 3 0	2 3 0	2 3 0
Purser's Steward	2 1 0	2 1 0	2 1 0	2 0 0
Captain of the Mizentop	2 1 3	2 1 0	2 1 0	2 0 0

Digitized by Google

* To have 7*s.* per Mensem additional, if they do duty as

FIFTH RATE. Pay per Mensem.	SIXTH RATE. Pay per Mensem.	SLOOPS. 100 Men and upwards. Pay per Mensem.	SLOOPS. Under 100 Men. Pay per Mensem.	BOMBS. Pay per Mensem.	GUN-BRIGS, SCHOONERS, and CUTTERS. Pay per Mensem.
l. s. d.	*l. s. d.*	*l. s. d.*	*l. s. d.*	*l. s. d.*	*l. s. d.*
30 13 8	26 17 0	.....	.....		
.....	.....	23 0 4	23 0 4	23 0 4	
15 8 0	15 8 0	14 0 0	14 0 0	15 8 0	15 8 0
14 0 0	14 0 0	14 0 0	14 0 0	14 0 0	14 0 0
14 0 0	14 0 0	11 14 0	11 14 0	11 14 0	11 14 0
12 5 4	12 5 4				
7 0 0	7 0 0	7 0 0	7 0 0	7 0 0	
5 0 0	5 0 0	5 0 0	5 0 0	5 0 0	5 0 0
4 14 0	4 14 0				
5 9 4	5 9 4	4 14 0	4 14 0	4 14 0	
2 8 0	2 8 0	2 8 0	2 8 0	2 8 0	2 8 0
3 11 0	3 11 0	3 11 0	3 11 0	3 11 0	3 11 0
1 2 0	1 2 0	1 2 0	1 2 0		
3 11 0	3 11 0	3 11 0	3 11 0	3 11 0	3 11 0
2 9 0	2 9 0	2 7 0	2 7 0	2 7 0	2 7 0
2 9 0	2 9 0	2 7 0	2 7 0		
2 4 0	2 4 0	2 2 0	2 2 0	2 2 0	2 2 0
2 9 0	2 9 0	2 7 0	2 7 0	2 7 0	2 7 0
2 13 6	2 12 6	2 12 6	2 12 6	2 12 6	2 12 6
2 4 0	2 4 0	2 2 0	2 2 0		2 2 0
2 0 0	2 0 0	1 18 0	1 18 0	1 18 0	1 18 0
2 3 0	2 3 0	2 0 0	2 0 0	2 0 0	2 0 0
2 3 0	2 3 0	2 3 0	2 3 0	2 3 0	2 3 0
2 0 0	2 0 0	1 18 0	1 18 0		
2 0 0	2 0 0	1 18 0	1 18 0		

Carpenter's Crew, and provide themselves with Tools.

Digitized by Google

RANKS AND RATINGS.	FIRST RATE. Pay per Mensem.	SECOND RATE. Pay per Mensem.	THIRD RATE. Pay per Mensem.	FOURTH RATE. Pay per Mensem.
Carpenter's Crew, with 7s. per Mensem additional for Tools in every rate .. Sailmaker's Crew..... Cooper's Crew..... Painter.....	1 16 0 ..in all Rates			
Able Seaman..... Yeoman of Store-room.... Sick Berth Attendant..... Trumpeter..... Captain's Steward..... Captain's Cook.....	1 14 0 ..in all Rates			
Ward or Gun-room Steward ..... Ward or Gun-room Cook.. Young Gentlemen's Steward ..... Young Gentlemen's Cook.				
Ordinary Seaman.....	1 6 0 ..in all Rates			
Purser's Steward's Mate....	1 8 0 ..in all Rates			
Cook's Mate.....	1 6 0 ..in all Rates			
Barber				
Landman	1 8 0 ..in all Rates			
Seamen Gunners	0 2 0 ..in all Rates..... 0 5 0 ..in all Rates, after 5 Years Service.. 0 7 0 ..in all Rates, after 10 Years Service..			In addition to
Engineer Boys.....	See page 177			
Boy First Class	0 14 3 ..in all Rates			
Pursers Steward's Boy ...				
Boy Second Class.....	0 12 9 ..in all Rates			

ROYAL MARINES*.....

Captain	14 14 0	14 14 0	14 14 0	14 14 0
,, if Brevet Major...	17 10 0	17 10 0	17 10 0	17 10 0
First Lieutenant.....				
,, after 7 years	10 10 0	10 10 0	10 10 0	10 10 0
,, under 7 years	9 2 0	9 2 0	9 2 0	9 2 0
Second Lieutenant	7 7 0	7 7 0	7 7 0	7 7 0
Serjeant	2 0 1	2 0 1	2 0 1	2 0 1
,, if Colour Serjeant	2 14 1	2 14 1	2 14 1	2 14 1
Corporal				
,, after 14 years.....	1 12 1	1 12 1	1 12 1	1 12 1
,, from 7 to 14 years, (if enlisted prior to 24th January, 1823)	.. .. ..	.. .. ..	.. .. ..	.. .. ..
,, all others	1 9 9 1 7 5	1 9 9 1 5	1 9 9 1 7 5	1 9 9 1 7 5
Fifer	1 8 4	1 8 4	1 8 4	1 8 4
Bombardier				
,, after 14 years.....	.. .. ..	.. .. ..	.. .. ..	.. .. ..
,, from 7 to 14 years, (if enlisted prior to 24th January, 1823)	.. .. ..	.. .. ..	.. .. ..	.. .. ..
,, all others.....	.. .. ..	.. .. ..	.. .. ..	.. .. ..
Private or Gunner				
,, after 14 years.....	1 4 1	1 4 1	1 4 1	1 4 1
,, from 7 to 14 years, (if enlisted prior to 24th January, 1823)	1 1 9	1 1 9	1 1 9	1 1 9
,, all others	0 19 5	0 19 5	0 19 5	0 19 5

* The Pay under the Head of Bombs is that of the Marine Artillery, and

Digitized by Google

FIFTH RATE. — Pay per Mensem.	SIXTH RATE. — Pay per Mensem.	SLOOPS. 100 Men and upwards. — Pay per Mensem.	SLOOPS. Under 100 Men. — Pay per Mensem.	BOMBS. — Pay per Mensem.	GUN-BRIGS, SCHOONERS, and CUTTERS. — Pay per Mensem.
.. .. ..	.. .. ..	.. .. ..	.. .. ..	15 8 0	
.. .. ..	.. .. ..	.. .. ..	.. .. ..	18 4 0	
10 10 0	10 10 0	.....	.....	10 19 4	
9 2 0	9 2 0	.....	.....	9 11 4	
7 7 0	7 7 0	.....	.....	7 16 4	
2 0 1	2 0 1	2 0 1	2 0 1	2 18 8	2 0 1
2 14 1	2 14 1	2 14 1	2 14 1	3 6 8	2 14 1
1 12 1	1 12 1	1 12 1	1 12 1	2 8 0	1 12 1
.. .. ..	.. .. ..	.....	.....	.. .. ..	
1 9 9	1 9 9	1 9 9	1 9 9	2 5 8	1 9 9
1 7 5	1 7 5	1 7 5	1 7 5	2 3 4	1 7 5
1 3 4	1 3 4	1 3 4	.....	1 5 8	
.. .. ..	.. .. ..	.....	.....	2 4 0	
.. .. ..	.. .. ..	.. .. ..	.. .. ..	2 1 8	
.. .. ..	.. .. ..	.. .. ..	.. .. ..	1 19 4	
1 4 1	1 4 1	1 4 1	1 4 1	1 8 10	1 4 1
1 1 9	1 1 9	1 1 9	1 1 9	1 6 6	1 1 9
0 19 5	0 19 5	0 19 5	0 19 5	1 4 2	0 19 5

the Pay of any other Rating they may hold. (See page 149.)

.....ROYAL MARINES.*

is what they are to receive when embarked in any Ship.

RATES OF HALF PAY

At present established for the NAVY *and* MARINES.

FLAG OFFICERS.

	Per Diem.
Admiral of the Fleet	£ 3 0
Admirals	2 2 0
Vice Admirals	1 12 6
Rear Ditto	1 5 0

CAPTAINS.

To each of the first 100 as they stand on the general List of Officers in Seniority	0 14 6
To each of the next 150	0 12 6
To the rest	0 10 6

COMMANDERS.

To each of the first 150 on the List	0 10 0
To the remainder	0 8 6

LIEUTENANTS.

To each of the first 300 on the List	0 7 0
To each of the next 700	0 6 0
To the remainder	0 5 0

All Lieutenants promoted to that rank after 1 July 1840 to receive Four shillings a day, to be increased to Five shillings a day after three years' service as Lieutenants in Sea-going Ships, and to advance as at present by Seniority to the rates of Six and Seven shillings a day; but may be placed on the Five shilling List, if, through illness contracted in the Service, they shall have been unable to serve three years at Sea in that rank.

ROYAL MARINES.

Colonels	0 14 6
Lieutenant Colonels	0 11 0
Majors	0 9 6
Captains	0 7 0
First Lieutenants of 7 Years standing	0 4 6
The rest	0 4 0
Second Lieutenants	0 3 0

MASTERS.

To the first 100 on the List (being qualified for first or second rates)	0 7 0
To the next 200 (being qualified for third or fourth rates)	0 6 0
The remainder having served 5 Years in the Navy, 2 of which as acting or second Master, or as Master's Mate or Midshipman	0 5 0

MEDICAL OFFICERS.

Inspectors of Hospitals and Fleets	0 15 0
" " after 10 Years' Service as such	1 1 0
Physicians—After 10 Years' Service	1 1 0
" 3 Years	0 15 0
Under that time	0 10 6
Deputy Inspectors of Hospitals and Fleets	0 15 0

SURGEONS.

Surgeons	0 5 0
Above Six Years' Service	0 6 0
" 10 "	0 7 0
" 15 "	0 8 0
" 20 "	0 10 0
" 25 (with leave to retire)	0 13 0
" 30 (with leave to retire)	0 15 0

ASSISTANT SURGEONS.

Assistant Surgeons	0 2 0
Above Three Years' Service	0 3 0
" 10 "	0 4 6
" 20 "	0 5 0
Dispensers	0 5 0

CHAPLAINS.

After eight Years Service at Sea, or ten in Harbour	0 5 0
For each Year's longer Service than 8 at Sea or 10 in Harbour, 6*d.* per diem additional till it reach	0 10 0

PURSERS.

To the first 100 on the List	0 6 0
" next 200 "	0 5 0
The remainder	0 4 0

NAVAL INSTRUCTORS AND SCHOOLMASTERS.

After their First Entry, 2*s.* a day; after Three Years' Service on Full Pay, 3*s.*; after Ten Years, 4*s.* 6*d.*; after Twenty Years, 5*s.*

Payable Quarterly.

SECRETARIES.

After 12 Years' actual Service as Secretaries	0 12 0

MATES.

Two Shillings and Sixpence a day after three years' actual Sea Service as Mates, and when unable to obtain employment in Her Majesty's Service, provided their conduct during service shall have been satisfactory, and provided they do not decline or avoid service when called upon.

The Lords Commissioners of the Admiralty are empowered to allow any Mate to retire from the service, with a Pension of Two Shillings and Sixpence a day after Twenty Years' actual Service, during Ten Years of which he must have held the rating of Mate.

Admiralty, June 22, 1821.

In order to prevent inconvenience to individual Officers as well as to his Majesty's service, the Lords Commissioners of the Admiralty think it necessary to remind the Officers of His Majesty's Navy and Royal Marine Forces, that they cannot receive their Half-pay for any period during which they may be absent from this kingdom without their Lordships' leave; and that Officers who may wish to remain abroad beyond their original leave, should take care to apply for a renewal thereof in due time, *(stating the date their last letter of leave bore)* so that such application may be received at this Office prior to the expiration of the former leave, as (unless very special circumstances can be stated in any particular case) no Half-pay can be paid for any period of absence abroad which shall not be covered by their Lordships' leave.

All applications, either for original leave, or for a renewal thereof, whether made through agents or otherwise, must be written by the Officer himself, and addressed to the Secretary of the Admiralty.

This regulation will take effect from this date, with regard to all Officers hereafter applying for leave; and from the First of January next, with regard to Officers now abroad on the Continent of Europe or North America; and after the First of July, 1822, with regard to Officers in other parts of the world.

Nothing herein contained is to authorize any Officer to draw for Half-pay who is not now entitled by Law to do so.

J. W. CROKER.

Admiralty, 20th April, 1830.

The Lords Commissioners of the Admiralty have been pleased to direct that, in cases of Officers neglecting to apply for a renewal of leave of absence, a respite shall not be placed against the Half-Pay of such Officers until the expiration of three months from the period at which their leave shall have terminated.

By command of their Lordships,

J. W. CROKER.

Digitized by Google

Admiralty, 4th January, 1811.

By command of the Lords Commissioners of the Admiralty, notice is hereby given to all Officers of his Majesty's Navy, and of the Royal Marines, whether on full or Half-pay, that, whenever they may have occasion to address Letters to their Lordships' Secretary, they are to specify their addresses, and to note against their signatures the rank which they may hold in the Royal Navy or Marines, respectively; and, whenever absent on leave, to state the name of the Ship to which they may belong.

J. W. CROKER.

Admiralty, 21st February, 1839.

Great delay and inconvenience having been experienced for some time past, in consequence of Officers omitting to affix their *Ranks after their Signatures* as directed by the Memorandum dated 4th January, 1811; The Lords Commissioners of the Admiralty desire the attention of all classes of Officers to the absolute necessity of conforming to this regulation, as their Lordships have no other means of ascertaining with accuracy who the writer of any communication to them may be, and the public business is consequently materially impeded.

By command of their Lordships,

C. WOOD.

DECLARATION.

Required from Officers of the Royal Navy and Marines claiming Half-pay and Retired-pay personally or by Agent.

Christian Names to be inserted in full at the commencement, but the Signature to be in the Officer's usual manner.

"I, , do solemnly and sincerely declare that I am entitled to Pay as a in the Royal , that I am not in Holy Orders, and that I had not, from the day of , 18 , to the day of , 18 , any other Place or Employment of Profit, Civil or Military, in any Department of Her Majesty's Service, nor in the Colonies or Possessions of Her Majesty beyond the Seas, nor under any other Government; except*

and I make this solemn Declaration, conscientiously believing the same to be true.

Declared and subscribed before me, this Day of 183 .

The Magistrate or Resident Minister of the Established Church to sign here, and state the Place for which he acts. }

Magistrate for Master of

In the County of

The Claimant to sign here. }

Residing at near the Post Town of in the County of .

* An Officer holding any other Place, or Employment of Profit, Civil or Military, is to insert the Office he holds, with the Net Annual Salary, and the Emoluments thereof, and the Authority under which he is allowed to receive his Half-pay.

By Order in Council of the 20th November, 1824, the Address in full of the Officer is to be inserted. No Alteration, Erasure, or Interlineation will be admitted, nor are Declarations to be made before a Master or Masters Extraordinary in Chancery.

Admiralty, 30th September, 1835.

In pursuance of His Majesty's Order in Council, Notice is hereby given, that all Officers of the Royal Navy receiving Half-Pay, are required to annex to the signature of their names, on the Quarterly Half-Pay Declaration, the Place of their residence at the date of each Declaration.

CHARLES WOOD.

Admiralty, 30th September, 1835.

By Order of the Admiralty, after a reasonable lapse of time for the promulgation of the above Notice, no Declaration is to be received which shall not have the Officer's Residence stated thereon, as above directed.

These Declarations for Half-Pay can only be made before the undermentioned Officers, named in the Act of 1st George I. cap. 25, sec. 9 and 10.

One of the Commissioners or Secretaries of the Admiralty,

Superintendents of the Dock-yards, Victualling and Medical Establishments, or

A Justice of the Peace or Magistrate; and by the Act 6 and 7 William IV. cap. 98, sec. 27, it is further enacted, "That every such Declaration shall and may be made and subscribed before any one or more of His Majesty's Justices of the Peace, or before the resident Minister of the Established Church, in any Parish in England, Scotland, or Ireland, or before any of the Persons appointed to examine Vouchers in the office of the Paymaster General."

Officers residing abroad must make their Declarations before one of his Majesty's Ministers; Secretary of Embassy or Legation, or Consul; or where there shall be no such Minister, &c., before some Magistrate, or other Person competent to attest Declarations in such Places; and the Address must be given at the foot of the Signature to the Declaration.

N.B. Declaration taken before Masters Extraordinary in Chancery cannot be admitted; and the Officers should be careful, that any Justice of the Peace or Magistrate of a Town or Corporation, attesting the Declaration, should sign himself as such.

CHARLES WOOD.

Admiralty, 30th September, 1835.

To avoid the inconvenience and delay which have sometimes occurred in the payment of Naval Half-pay by the irregular transmission of Declarations; the Commissioned and Warrant Officers of his Majesty's Navy, residing within the United Kingdom, and receiving their Half-pay through Agents, are hereby desired to transmit their Declarations to such Agents within Ten Days at most after the expiration of each Quarter, so as to enable the Agent to receive the amount due on the Days regularly appointed for the Payment of the respective Ranks.

CHARLES WOOD.

Admiralty, 15th November, 1838.

TO NAVAL AND MARINE OFFICERS ON HALF-PAY.

The Right Honourable the Lords Commissioners of the Admiralty hereby give notice, that in future the rotation in which Half-Pay will be paid to Officers will be as follows:—

1st Class.—Pursers.
Masters.
Surgeons.

2d Class.—Lieutenants and Chaplains.

3d Class.—Admirals.
Captains.
Commanders.

It will therefore be necessary, in order to prevent delay and inconvenience to the Officers themselves, that their declarations should be delivered into the Paymaster-General's Office,

or to their respective Agents, as soon as possible after the last day of every quarter.

It sometimes happens that Officers apply personally for their Half-Pay, without having previously sent in their declarations as required by the usual advertisement; any delay or inconvenience to which they might be subject by this oversight, it is in the power of the Officers themselves to prevent, by an adherence to the existing regulations.

By command of their Lordships,
JOHN BARROW.

MEMORANDUM.

Admiralty, Feb. 10th, 1841.

My Lords Commissioners of the Admiralty are pleased to direct that no Mate shall be allowed Half-Pay without having been previously surveyed and reported unfit by the Inspector General, or the Officers of one of the Naval Hospitals at home. The Medical Officers are therefore to report particularly in each case the probable period at which the Invalid may be again fit for employment; and at the expiration of such period the Mate is to report himself to their Lordships, in order that, if he should state himself to be still unable to serve, proper measures may be taken to ascertain his continued unfitness; after which, should he be declared fit for employment and still withhold his services, his Half-Pay is to be respited.

Mates who may apply for the retiring pension of two shillings and sixpence a day after twenty years' actual service, will not be re-admitted after having accepted such Pension.

By Command of their Lordships,
R. MORE O'FERRALL.

MEMORANDUM.

Admiralty, 5th June, 1841.

The Lords Commissioners of the Admiralty, having observed that Mates, when promoted to the rank of Lieutenants, continue to negociate the Tickets for their services as Mates, in the same manner as when they were Petty Officers, under the 13th clause Act 11 Geo. IV. Cap. 20, although that clause sanctions the negociation of the Tickets of Petty Officers and Seamen only, are pleased to direct, that as Mates are now Warrant Officers under the authority of Her Majesty's Order in Council of the 10th of August last, they shall discontinue the practice of negociating their Tickets on being promoted.

By Command of their Lordships,
JOHN BARROW.

CHAPLAINS.

Regulations under His Majesty's Order in Council of 31 July, 1835, for the admission of Chaplains into His Majesty's Naval Service:—

No person shall be appointed a Chaplain in the Royal Navy who shall not have been regularly ordained Deacon and Priest of the United Church of England and Ireland, or who shall not have been graduated at the University of Oxford, Cambridge, or Trinity College, Dublin, or whose age shall exceed thirty-five years, or who shall hold any benefice with cure of souls, or who shall not produce testimonials from two beneficed clergymen of his good moral and religious conduct, or who shall not have been examined by some competent person to be appointed for that purpose by the Lords Commissioners of the Admiralty, and be reported by him to be in every respect a fit and proper person to fill with respectability and advantage to His Majesty's service the situation of Chaplain. CHARLES WOOD.

Form of Half-pay Declaration to be taken by such Chaplains as shall hereafter be placed on the Half-pay List, under His Majesty's Order in Council, of 31st July, 1835.

I do solemnly and sincerely declare that I did not accept any benefice with cure of souls before I had completed a term of service in the Royal Navy, as Chaplain, equal to eight years service at sea; that I have not between the day of and the day of been employed as Chaplain of any of His Majesty's ships, and have not held, and do not hold, any appointment as Chaplain of a Naval Establishment, the emoluments of which amount to four hundred pounds per annum; and I make this solemn Declaration, conscientiously believing the same to be true.

Admiralty, March 16th, 1842.

REGULATIONS FOR THE QUALIFICATION, PAY, AND HALF-PAY OF NAVAL INSTRUCTORS, ESTABLISHED BY ORDERS IN COUNCIL OF THE 22nd DEC., 1836, 10th AUGUST, 1840, AND 11th MARCH, 1842.

Naval Instructors and Schoolmasters are hereafter to be designated "Naval Instructors," and Chaplains on being appointed to act as Naval Instructors are to be designated "Chaplains and Naval Instructors."

No person will be considered eligible for a Warrant as Naval Instructor who is under 20 years of age or more than 35.

Before any person can hereafter be received on board Her Majesty's ship "Excellent" as a candidate for an appointment as Naval Instructor, he will be required to produce a certificate of his age, and testimonials of good character; and both laymen and clergymen when appointed to act as Naval Instructors must pass an examination as to their qualifications to instruct the young Officers in the following branches:—

1st. Common Arithmetic, including Vulgar and Decimal Fractions.

2nd. The first six and the eleventh books of Euclid.

3rd Algebra, progressing to the highest order of Equations, and its application to the solution of Geometrical Problems.

4th. Plane and Spherical Trigonometry, theoretical and practical.

5th. Nautical Astronomy, particularly the principles on which the various rules for finding the latitude and longitude are founded.

6th. Mechanics.

7th. Hydrostatics.

8th. A competent knowledge of the Classics.

The final examination of Candidates for Naval Instructorships will comprise:—

1st. The usual College passing examination in Navigation.

2nd. The application of the theory of Projectiles to Gunnery.

3rd. Observations with the Sextant, &c. The use of the Azimuth Compass and Chronometers, &c. Perfect proficiency will be expected in observing: 250 numbers will be required to pass a Candidate in the College Paper, and 55 is to be the minimum number for observations.

Although the knowledge of French, as well as of other modern languages, and of the principles of drawing, is not considered as indispensable, it is very desirable that Naval Instructors should be able to give instruction in these branches of education; and preference will always be given to such as possess these attainments.

Digitized by Google

The full Pay of Naval Instructors is to be—
Upon their first entry in the Service, 7*s.* a day.
After Three Years' service on Full Pay, 7*s.* 6*d.*
After Seven Years, 8*s.* 6*d.*
After Ten Years, 10*s.*

And Five Pounds a Year for each young Gentleman who shall receive instruction from them; but the Bounty of £30 a Year heretofore allowed is to be discontinued.

The Half-Pay of Naval Instructors is to be—
After their first entry, 2*s.* a day.
After Three Years' Service on Full Pay, 3*s.*
After Ten Years' Service on Full Pay, 4*s.* 6*d.*
After Twenty Years Service on Full Pay, 5*s.*

But no Naval Instructor who shall retire from his employment without the approbation of the Lords Commissioners of the Admiralty, or who shall refuse or avoid service if found capable of serving, shall be allowed to receive Half-Pay; and his name in such case will be removed from the List of Naval Instructors.

In the event of a Chaplain of a Ship being appointed to act also as Naval Instructor, he will be entitled to £5 a year from each young Gentleman instructed by him, in addition to his pay as Chaplain, and to three-fourths of the amount of the full pay of Naval Instructors, according to the length of their service as such, but the Bounty of £30 a year is to be discontinued.

The half-pay of Chaplains and Naval Instructors after 15 years service on full-pay is to be one-half of the highest rate of half-pay of Naval Instructors, in addition to the half-pay to which they may be entitled as Chaplains.

The Naval Instructor is to be considered in all respects a Ward Room Warrant Officer. Unless they be in Holy Orders, they are to wear the same uniform as Masters, but without epaulettes or gold lace on the trowsers.

By Command of their Lordships,
SIDNEY HERBERT.

MEMORANDUM.
Admiralty, June 7th, 1839.

All Candidates for Naval Instructorships who may be sent to the Excellent, are to be examined (previous to commencing the course of Instruction) touching their Mathematical attainments, which it will be expected should be sufficient to admit of their proceeding at once to the study of Nautical Astronomy.

C. WOOD.

MEMORANDUM.
Admiralty, May 15th, 1837.

The Lords Commissioners of the Admiralty being anxious to extend the advantages of education to the Petty Officers, Seamen, Marines, and Boys of the Fleet, are pleased to authorize one additional rating of First Class Petty Officers in every Ship of His Majesty's Navy, to be called "Seamen's Schoolmaster."

The person to fill this rating is to be entered or selected by the Commanding Officer of the Ship, with the approbation of their Lordships. Vacancies occurring abroad may be filled up from the ship's company, if a person properly qualified be found on board; if not, one may be taken from any other ship, with the consent of his Commanding Officer, and the approbation of the senior Officer present.

The Seaman's Schoolmaster is to be competent to teach Reading, Writing, and Arithmetic, *viz.*, the first four rules, the Rule of Three, Vulgar and Decimal Fractions, Logarithmic Arithmetic, Plane Trigonometry, and to keep a ship's reckoning at sea.

He is to be examined as to his fitness by the Naval Instructor of the Flag Ship of the port where his ship may be fitted out, or by some other competent person to be named by the Port Admiral, who is to give a Certificate of his fitness, which is to be transmitted to this Office before the appointment is approved.

Any Petty Officer, Seaman, or Marine who may wish to avail himself of this means of education is to be taught by the Seaman's Schoolmaster, and all the boys are to be put under his instruction.

Arrangements are to be made by the Commanding Officers of His Majesty's Ships so as to allow the men and boys to attend, consistently with the proper discharge of the duties of the Ship.

The pay of the Seaman's Schoolmaster is to be in 1st Rates £2. 12*s.*—2nd Rates £2. 10*s.*—3rd Rates £2. 8*s.*—4th Rates £2. 6*s.*—5th Rates £2. 4*s.*—6th Rates £2. 2*s.*—below 6th Rates £2. 1*s.*

By Command of their Lordships,
C. WOOD.

BY THE KING.
A PROCLAMATION.

WILLIAM R.

WHEREAS by Our Order in Council of this day's date, We were graciously pleased, for the reasons therein contained, to annul Our Royal Proclamation of the nineteenth day of March one thousand eight hundred and thirty-four, directing that distribution should be made of the net proceeds of prizes captured from the enemy, of captures and seizures under the several Acts passed relating to the Revenues of Customs and to Trade and Navigation, for the abolition of the slave trade, and for the capture and destruction of piratical vessels, and of the rewards conferred for the same, according to the scheme therein set forth; and it is expedient, that provision should be made by Us for the future distribution of such proceeds or rewards, We do now make known to all our loving subjects, and to all others whom it may concern, by this Our Proclamation, by and with the advice and consent of Our Privy Council, that Our Royal will and pleasure is, and We do hereby direct, that the distribution of such proceeds and rewards shall be made in the following manner, viz.:—

That the flag-officer or officers shall have one-sixteenth part of the whole net proceeds arising from prizes captured from the enemy, and from all other captures and seizures as aforesaid, made by the ships and vessels under his or their command, and of the rewards conferred for the same, save and except as hereinafter provided and directed.

That the captain or captains, or commanders of any of our ships or sloops of war, who shall have been actually on board at the time of any such capture or seizure, shall have one-eighth part of the remainder divided equally among them, and where there is no flag-officer one-eighth part of the whole.

That the remainder shall be distributed into shares according to the following scale, viz.:—

First class.—To the sea lieutenants, field-officers of marines (when embarked), captains of marines and land forces, master of the fleet, physician of the fleet (provided such physician of the fleet be actually on board at the time of such capture or seizure), and masters—ten shares each.

Second class.—To the lieutenants, and quartermasters of the marines, and lieutenants, ensigns, and quartermasters of land forces, secretaries to admirals, chaplains, surgeons, pursers, mates, second masters, gunners, boatswains, carpenters, and first engineers—six shares each.

Third class.—To the assistant-surgeons,

midshipmen, master's assistants, schoolmasters, junior engineers, clerks, masters-at-arms, admirals' and captains' coxswains, quartermasters, gunners' mates, boatswains' mates, captains of the forecastle, captains of the hold, coxswain of the launch, sail-makers, rope-makers, carpenters' mates, caulkers, armourers, captains of the main-top, captains of the fore-top, pilots, serjeants of marines,—three shares each.

Fourth class.—To the ship's cooks, and ships' corporal, captains of the mast, captains of the after-guard, yeomen of signals, coxswains of the pinnace, sail-makers' mates, coopers, caulkers' mates, armourers' mates, volunteers of first class, corporals of marines—two shares each.

Fifth class.—To the gunners' crew, seamen-gunners, carpenters' crew, sail-makers' crew, coopers' crew, able and ordinary seamen, yeomen of store-rooms, stokers in steam-vessels, privates and fifers of marines above seven years' service—one share each.

Sixth class.—To the cook's mate, barber, purser's steward, captain's steward, ward or gun-room stewards, ward or gun-room cook, steward's mate, landsmen and boys of first class, young gentlemen's steward, young gentlemen's cook, privates and fifers of marines under seven years' service—two-thirds of a share each.

Seventh class.—Volunteers of the second class and boys of the second class—one-third of a share each.

And We do further Order, that when land forces are embarked to serve as marines, they shall share according to their respective ranks as marines.

That when captains and commanders share together, the captains shall receive double the amount of the commanders.

That commanders doing the duty of first lieutenants shall share like other commanders.

That lieutenants commanding small vessels, when not in company with any captain or commander, shall share as captains.

That the clerk in charge in small vessels shall share as a purser, unless a ship or vessel bearing a purser be present, when he is to share only as clerk.

That in all cases in which supernumeraries, whether officers or men, shall be borne by order of the Lord High Admiral, or Our Commissioners for executing the office of Lord High Admiral, or by other proper authority, they shall share with the respective ranks in which they may be acting: Provided always, that no flag-officer, or other person, not actually present at the capture or destruction of any pirate vessel, shall be entitled to share in any distribution of the proceeds or bounty in respect of the crews of such piratical ships, vessels, or boats; and also that no flag-officer, or other person, who shall not have been actually on board of any of Our ships, or vessels of war, or at the actual taking, sinking, burning, or otherwise destroying any ship or ships of war or privateers belonging to the enemy, shall be entitled to share in the distribution of any head or bounty-money, granted as a reward for the taking, sinking, burning, or otherwise destroying any such ship or vessel.

And We do hereby further direct, that the following regulations shall be observed, with respect to the share before-mentioned to be given to the flag-officer or officers under whose command the capturing ship may be.

That a captain, commander, or commanding officer of a ship or vessel, shall be deemed to be under the command of a flag when he shall have actually received some order from, or be acting in execution of some order issued by a flag-officer; and in the event of his being directed to join a flag-officer on any station, he shall be deemed to be under the command of such flag-officer from the time when he arrives within the limits of the station, which circumstance is to be always carefully noted in the log-book, and shall be considered to continue under the command of the flag-officer of such station, until he shall have received some order directly from, or be acting in execution of some order issued by some other flag-officer duly authorised, or by the Lord High Admiral, or Our Commissioners for executing the office of Lord High Admiral for the time being.

That when ships or vessels under the command of several flags which belong to separate stations, shall happen to be joint captors, each flag-officer under whose orders the ships or vessels are, shall receive a proportion of the flag share, according to the number of capturing ships or vessels belonging to each flag respectively.

Captains or commanders, or commanding-officers of such ships or vessels as shall be under orders from the Lord High Admiral, or Our Commissioners for executing the office of Lord High Admiral, being joint captors with other ships or vessels under a flag or flags, the flag-officer is only to have his proportion of the flag share according to the number of ships belonging to his squadron.

That if a flag-officer be sent to command in the ports of the United Kingdom, he shall have no share in the prizes captured from the enemy, nor in the other captures or seizures as aforesaid, made by ships or vessels which have sailed, or shall sail, from that port by order of the Lord High Admiral, or Our Commissioners for executing the office of Lord High Admiral, nor in the rewards conferred for the same.

That when more flag-officers than one shall be serving together, the one-sixteenth part of the net proceeds of prizes captured from the enemy, and of the other captures or seizures as aforesaid, made by any ships or vessels of the fleet or squadron, and of the rewards conferred for the same, shall be divided in the following proportions, namely:—

If there be but two flag-officers, the chief shall have two-third parts of the said one-sixteenth, and the other shall have the remaining third part; but if the number of flag-officers be more than two, the chief shall have only one-half, and the other half shall be equally divided amongst the junior flag-officers.

That commodores of the first class and captains of the fleet shall be esteemed as flag-officers.

And We further direct, that the captains and commanders of Our ships and vessels-of-war shall, on making any capture or seizure, transmit, as soon as may be, or cause to be transmitted to the Secretary of the Admiralty, a true and perfect list of all the officers, seamen, marines, and soldiers and others, who were actually on board Our ships and vessels-of-war under their command, at the time of the said capture or seizure, and also of those who were absent on duty at such time; which list shall contain the quality of the service of each person on board, together with the description books of the capturing ships or vessels, and their several ratings, and be subscribed by the captain or commanding-officer, and three or more of the chief officers on board.

And that when such lists shall have been duly examined with the muster books of such ships and vessels, and lists annexed thereto, in order to see that such lists agree with such

muster books, and annexed lists, as to the names, qualities, or ratings of the officers, seamen, marines, soldiers, and others, belonging to such ships and vessels, and, upon request, the Accountant-General of Our Navy, or examining officer, shall forthwith grant a certificate, signed by such officer, of the truth of any lists so transmitted to the agents nominated or appointed by the captors or seizors; and also, upon application, the said Accountant-General, or examining officer, shall give, or cause to be given, to the said agents all such lists from the muster books of any such ships and vessels, and annexed lists, as the said agents shall find requisite for their direction in making distribution to the parties entitled to share in the produce of such captures and seizures, and the rewards conferred for the same, and shall be otherwise aiding and assisting to the said agents in all such matters as shall be necessary.

And We further direct that in case any difficulty shall arise in respect to any of the regulations hereby proposed, and not herein provided for, or not sufficiently provided for, the same shall be referred to Our Lord High Admiral, or Our Commissioners for executing the office of Lord High Admiral for the time being, and their directions thereupon shall be considered as final, and have the same force and effect as if specially provided for in Our Royal Proclamation.

Provided always, that the distribution hereinbefore made, or directed to be made, shall not be construed to affect any captures or seizures made before the day of the date of this Our Royal Proclamation, nor any captures or seizures which shall be made after that day, and which shall be condemned or adjudged in any of Our Courts of Vice Admiralty, before notice of this Our Royal Proclamation shall have been received by the Court of Vice Admiralty in which such condemnation or adjudication shall pass; and We hereby further direct, that the proceeds of all such captures and seizures made before the date of this Our Royal Proclamation, or which shall be made after that day, and which shall be condemned or adjudged in any of Our Courts of Vice Admiralty antecedent to the notice of this Our Royal Proclamation having been received in such Courts, together with all rewards aforesaid, shall continue to be distributed in the proportions and manner directed in and by Our said Royal Proclamation dated nineteenth March one thousand eight hundred and thirty-four.

Given at Our Court at St. James's, this third day of February, in the year of Our Lord one thousand eight hundred and thirty-six, and in the sixth year of Our reign.

GOD SAVE THE KING.

BY THE KING.
A PROCLAMATION.

WILLIAM R.

WHEREAS it has been represented unto Us by Our Commissioners for executing the Office of Lord High Admiral, that considerable doubts have arisen on the interpretation of those clauses of Our Royal Proclamations, dated the nineteenth of March one thousand eight hundred and thirty-four, and third of February one thousand eight hundred and thirty-six, which direct that the said Proclamations shall take effect from the periods at which notice thereof shall have been received in the several Courts of Vice Admiralty; and that in many instances the distribution of bounty for captured Slaves is actually delayed in consequence of such doubts; and it has been humbly submitted to Us, by Our said Commissioner that in order to obviate the same, it is expedient to assign a precise and uniform date at which each of the said Proclamations of one thousand eight hundred and thirty-four, and one thousand eight hundred and thirty-six, are respectively to take effect. We do, therefore, by and with the advice of Our Privy Council, think fit to issue this Our Royal Proclamation, hereby directing, that distribution be made by the scale authorized in Our said Proclamation, dated the nineteenth of March one thousand eight hundred and thirty-four, with regard to the proceeds of all captures made within its scope, which shall have been, or shall be condemned in the High Court of Admiralty, in any Vice-Admiralty Court, or any Court of mixed Commission, from and after the first day of August one thousand eight hundred and thirty-four, inclusive; and hereby further directing that distribution be made according to the Scale authorized by Our Proclamation, dated the third of February one thousand eight hundred and thirty-six, in regard to the proceeds of all captures made within its scope, which shall have been, or shall be condemned in any such Courts as aforesaid, from and after the first day of July one thousand eight hundred and thirty-six, inclusive; save and except, that in cases of distributions already made, the proceedings therein are not to be subject to revision, as being in any way vitiated by this Our Royal Proclamation.

Given at Our Court at Brighton, this thirtieth day of November, in the year of Our Lord one thousand eight hundred and thirty-six, and in the seventh year of Our reign.—GOD SAVE THE KING.

Admiralty, 3rd July, 1837.

His Royal Highness the Lord High Admiral having received representation from the Governors and Directors of Greenwich Hospital, that many instances have occurred in which the Regulations contained in His Majesty's Proclamation, dated the 12th of July, 1819, in regard to the Freight of Treasure on board His Majesty's Ships, have been either wholly neglected, or only partially complied with, His Royal Highness feels himself under the necessity of bringing to the recollection of all Officers who may be intrusted with the Freight of Treasure, the several provisions of His Majesty's Proclamation aforesaid, and to repeat the General Orders issued by the Lords Commissioners of the Admiralty, on the subject of Freight since the promulgation of the said Proclamation.

PROCLAMATIONS RESPECTING THE CONVEYANCE OF PUBLIC AND PRIVATE TREASURE.

By His Royal Highness the Prince of Wales, Regent of the United Kingdom of Great Britain and Ireland, in the Name and on the Behalf of His Majesty.

A PROCLAMATION.

GEORGE P. R.

WHEREAS by an Act passed in the Fifty-ninth Year of the Reign of His present Majesty, cap. 25, intituled, *An Act to enable His Majesty to fix a Rate, and direct the Disposal of Freight-Money, for the Conveyance of Specie and Jewels on board His Majesty's Ships and Vessels*, it is enacted, That from and after the Eighth Day of *April*, One Thousand Eight Hundred and Nineteen, all Freight Money to be paid for the Conveyance on board any of the Ships and Vessels of His Majesty, his Heirs and

Successors, of Gold, Silver, and Jewels, or of any other Article which may be by special Order received on board the said Ships and Vessels, and for which Freight shall be payable, shall be paid at such Rate, and distributed and applied for such Purposes, and divided to and amongst such Persons, in such Proportions, and after such Manner, as His Majesty, his Heirs and Successors, shall, from time to time, think fit to order and direct by any Proclamation or Proclamations to be issued for that Purpose; and that no Freght-Money or Reward shall hereafter be demanded, paid, received, or detained by, to, or for the use or on account of any Person or Persons, for the Conveyance on board of any of the Ships and Vessels of His Majesty, his Heirs or Successors, of any Gold, Silver, or Jewels, or any other Article which may be by special Order received on board the said Ship or Vessel, and for which Freight shall be payable, other than for the purposes, and by the Person or Persons, in the Proportion, at the Rates, and in the Manner so to be paid and allowed by Proclamation or Proclamations; and that all Bargains, Contracts, Covenants, and Agreements made or entered into for the Payment of any Freight-Money, for or in the Name or on the Account of Freight for the Conveyance of Gold, Silver, or Jewels, or other Articles as aforesaid, on board of any of His Majesty's Ships or Vessels, at any Rate, or for any other Purpose, or by or to any other Person or Persons, or in any other Manner or Proportion than as aforesaid, shall be and the same are hereby declared to be utterly void. We do, therefore, in pursuance of the Powers so vested in His Majesty, his Heirs and Successors, by this Our Royal Proclamation, in the Name and on the Behalf of his Majesty, and by and with the Advice of His Majesty's Privy Council, think proper to order and direct, and We do hereby order and direct, That all Gold, Silver, and Jewels, or other Articles received as Treasure by special Order, conveyed in His Majesty's Ships and Vessels, in the Care and Charge of the Captain or Officer commanding such Ship or Vessel, shall be liable to the Payment of Freight, whether such Treasure belong to the Crown or to other Parties.

That on the Delivery of any Gold, Silver, or Jewels, or other Articles as aforesaid, laden on board of any of His Majesty's Ships or Vessels, for which Freight may or shall be payable as aforesaid, or according to the Provisions and Directions hereinafter contained, a Receipt or Bill of Lading, or Receipts or Bills of Lading, shall be made and signed by the Captain or Officer commanding such Ship or Vessel, describing the Quantity or Value of such Gold, Silver, Jewels, or other Articles as aforesaid, and the Terms on and Extent to which such Captain or Officer commanding such Ship or Vessel so receiving the said Gold, Silver, or Jewels, or other Articles, on board his said Ship or Vessel, shall be liable or responsible for the same, in case of Loss or Damage thereof to which by Law he might be liable, in Form or to the Effect following:

[*Here insert Bill of Lading in the usual Form.*]

And it is hereby stipulated and agreed between the said and the Shipper and Owners and Consignees of the said that in case of Loss or Damage happening to the said Gold, Silver, Jewels, or other Articles as aforesaid, the Captain or Officer commanding such Ship or Vessel as aforesaid shall not be holden liable or responsible for more than Three-fourths of the Amount of such Loss or Damage.

That the Rates at which Freight shall be paid for Public and for Private Treasure respectively, and in Peace or War respectively, and for different Voyages, shall be as follows: *viz.*

	For Treasure belonging to the Crown.	For Treasure belonging to other Parties.
	per Cent.	*per Cent.* Peace. War.
Between any Two Ports in *Europe* on this Side *Gibraltar* (*Gibraltar* included), and including also the *Azores*, *Madeira*, or *Canaries*	$\frac{3}{4}$	$1\frac{1}{2}$ 2
Between any Two Ports on the same Foreign Station, the navigable Distance between which shall not exceed Six Hundred Leagues; the *Mediterranean* Sea, *Gibraltar* included, being considered as one Foreign Station	1	2 $2\frac{1}{2}$
Between any Port in *Europe* out of the *Mediterranean*, and any Port in the *Mediterranean* beyond *Gibraltar*, or any Port on the West Coast of *Africa*, including *Simon's Bay*, or any Port on the East Side of *America*, North or South, or the *West India* or other Islands on the *American* Coast, including *Bermuda* and *Newfoundland*; or between any Two Ports in the same Foreign Station, the nearest navigable distance between which shall exceed Six Hundred Leagues; or between any two Ports on different Stations not otherwise ordered	1	2 $2\frac{1}{2}$
Between any Port in the *European* or *Atlantic* Seas, North of the *Equator*, and any Port beyond the *Cape of Good Hope* or *Cape Horn*	1	$2\frac{1}{2}$ 3

That in case of any Difference on any Question arising out of the above Scale, or omitted in the said Scale, the Lords Commissioners of the Admiralty shall have Authority to decide what the Freight shall be under the said Scale, or adhering as nearly as possible, in Cases not specified, to the Spirit and Principles of the said Scale.

That on the Shipment of Gold, Silver, or Jewels, or other Articles received on board as Treasure by special Order, the Rate of Freight, *per Cent.*, according to the above Scale, shall be endorsed on the Bill or Bills of Lading, or Receipt or Receipts of the Officer receiving the Charge thereof, such Endorsement or Endorsements to be signed by the said Officer; but in case of any Difference of Opinion Abroad, or when immediate Reference cannot be had to the Lords of the Admiralty, it may be expressed, "at such Rate as the Lords Commissioners of the Admiralty shall decide."

When Treasure belonging to the Crown shall be shipped in any of His Majesty's Ships or Vessels with a Commissary or Conductor specially charged with the Care thereof, the Offi-

Digitized by Google

cer commanding such Ship or Vessel shall not be required to give any Receipt, nor to sign any Bill of Lading, and such Officer shall not receive any Freight on account thereof, nor be liable to make good any Loss or Damage which may happen to the same.

That the Lords Commissioners of the Admiralty shall have Authority to direct at what Time, and for what Time, and within what Limits, the War Freights shall be payable on Private Treasure received by Special Order.

And We do hereby further order and direct, That the whole Amount of the said Freight, when received, shall be divided into Four Parts, and distributed as follows, subject to the Proviso hereinafter mentioned: One Fourth to the Admiral or Admirals, if more than one on the Station or in the Squadron to which the Ship receiving Treasure on board may belong; Two Fourths to the Captain or Officer commanding such Ship or Vessel, who shall give his Receipt or sign the Bill of Lading for the Treasure; and One Fourth to Greenwich Hospital, for the use of that Institution.

That when there shall be more than One Flag Officer on a Station, the said One Fourth Part shall be divided and distributed amongst the several Flag Officers on the Station, in the following Proportions: *viz.*

If there be but Two Flag Officers, the Chief shall have Two Third Parts of the said One Fourth, and the other shall have the remaining Third Part; but if the Number of Flag Officers be more than Two, the Chief shall have only One Half, and the other Half shall be equally divided amongst the Junior Flag Officers; but if there be no Flag Officer on the Station, or that the Ship or Vessel be not under the Orders of a Flag Officer, then that the Captain or Officer commanding the Ship or Vessel shall have Three Fourths, and Greenwich Hospital One Fourth.

Provided that such Admiral or Admirals shall not be entitled to claim his or their respective Share or Shares of such Freight Money, otherwise than on Condition that he or they shall, before the Gold, Silver, Jewels, Treasure, or other Articles as aforesaid, shall be put on board such Ship or Vessel, have respectively given Notice in Writing to the Captain or Officer commanding such Ship or Vessel, or his Agent, or have entered or caused to be entered in a Public Order Book on board the Ship of the Commander in Chief, or the Senior Flag Officer commanding on the Station or in the Squadron to which such Vessel belongs; or in case of a Junior Flag Officer absent from the Commander in Chief, unless such Junior Flag Officer shall have notified under his Hand to the Commander in Chief, to be entered in the said Order Book, an Engagement in Writing in Form or to the Effect following:

I, *A. B.*, am desirous of partaking in the Advantages, with the Risks attendant thereon, arising out of the Conveyance of Freight of Treasure in any of the Ships or Vessels in the Squadron, [*or, in the particular Ship, as the Case may be*]; And I hereby engage to make good to the Captain or Captains, Officer or Officers, commanding such Ships or Vessels respectively [*or*, Ship or Vessel, *as the Case may be*], such Part of any Loss or Damage for which he or they may be liable in respect to the Gold, Silver, Treasure, or other Articles so carried on Freight, and which he or they respectively shall have actually paid and satisfied, as shall be in proportion to the Share or Interest in the said Freight Money to which I may be entitled.

And that such Share or Shares of the Admiral or Admirals as aforesaid, to which he or they shall not be entitled on the Conditions hereinbefore expressed, shall go and belong to the Captain or Officer commanding the Ship or Vessel in which the Gold, Silver, Treasure, or other Articles shall be carried on Freight as aforesaid.

That in the Event of Loss or Damage happening to the Gold, Silver, Jewels, or other Articles so received on Freight, exceeding the total Freight Money, Greenwich Hospital shall not be entitled to receive any Sum on account of such Freight; and in Cases in which the Loss may not amount to the Whole of the Freight Money, Greenwich Hospital shall be entitled only to its Proportion of the Balance of Freight Money over and above such Loss or Damage.

That Commodores, with Captains under them, and Captains of the Fleet, are to be considered, agreeably to the Rules of the Service, as Flag Officers; and Commodores, without Captains under them, shall, with respect to Freight, be also considered as Flag Officers when in the Command of a Station.

That when the Captain or Commander, or his Agent, shall have received the Freight, he shall pay over to the Senior Flag Officer and to the Treasurer of Greenwich Hospital, without Delay, their respective Shares, and the Captain shall be held responsible to both for any Loss which may occur through his Neglect or delay in receiving or paying the same; but if there be any Question or Difficulty as to the Payment, he is to apprize the Senior Flag Officer and the Treasurer of Greenwich Hospital respectively of the Causes of such Delay.

That the Captain or Officer commanding, on receiving any Treasure on board any of His Majesty's Ships or Vessels, shall transmit to the Senior Flag Officer, when such Captain or Officer commanding shall be under a Flag Officer, and in every Case to the Treasurer of Greenwich Hospital, and to the Secretary of the Admiralty, a Return of the Amount of such Treasure, and of the Freight paid or to be paid thereon.

That when the Treasure shall, during the Voyage, be transhipped into One or more Ships, the Freight shall be divided, *pro rata itineris*, among the Admirals and Captains who may be entitled to share therein, according to the Services performed by the different Ships respectively: and if any difficulty or Dispute shall arise respecting such Division or Distribution, any party interested therein may refer the same to the Lords Commissioners of the Admiralty; and the Decision or Orders of the Lords Commissioners of the Admiralty, or any Three of them, as to such Division or Distribution, shall be final and conclusive thereon.

That, in order to prevent any Doubt or Misunderstanding as to the Rate or Distribution of Freight on Gold, Silver, Jewels, or other Articles as aforesaid, received on board Flag Ships, or any other of His Majesty's Ships and Vessels, and to prevent any private Agreements inconsistent with these Regulations, all Flag or other Officers are expressly forbidden to receive on board any of His Majesty's Ships or Vessels any Gold, Silver, Jewels, or other Articles as aforesaid, upon any Agreement or Condition different from these Regulations, or to take, demand, or receive any Sum, other than those established by these Regulations.

That these Rules and Regulations shall be in force from the Day on which they shall be received by His Majesty's Officers, and be

Digitized by Google

thenceforward taken and understood to be the established Rule and Custom of His Majesty's Naval Service, on the several Particulars to which they refer, till they shall be revoked or otherwise altered by any Proclamation or Proclamations to be issued by Us.

Given at the Court at *Carlton House*, this Twelfth Day of *July*, One Thousand Eight Hundred and Nineteen, in the Fifty-ninth Year of His Majesty's Reign.

GOD SAVE THE KING.

(*Circular to the Naval Commanders-in-Chief.*)
Admiralty, 4th June, 1821.

SIR,—My Lords Commissioners of the Admiralty having had under their consideration a question relative to the Freight Money to be allowed for treasure deposited on board his Majesty's ships for custody only, have decided that freight for such a deposit should be paid as if such deposit were a conveyance from one place to another within the same station, and shall be divided (where it has been on board more than one of His Majesty's ships) among the Captains, as freight for conveyance would have been;—in all cases Greenwich Hospital is to have a share; and where, after any such *deposit*, new bills of lading, or new orders for *conveyance*, either on board another ship or the same ship, shall be made, the freight established for such conveyance by the Order in Council is to be charged, over and above the freight which might be already due on the score of deposit.

I have it in command from their Lordships to acquaint you therewith for your information and guidance. I am, &c. J. W. CROKER.

BY THE KING.
A PROCLAMATION.

WILLIAM R.

WHEREAS by an Act passed in the Fifty-ninth Year of the Reign of His late Majesty King *George* the Third, Chapter 25th, intituled *An Act to enable His Majesty to fix a Rate and direct the Disposal of Freight Money for the Conveyance of Specie and Jewels on board His Majesty's Ships and Vessels*, it is enacted, that from and after the Eighth Day of *April* One thousand eight hundred and nineteen, all Freight Money to be paid for the Conveyance, on board any of the Ships and Vessels of His Majesty, of Gold, Silver, and Jewels, or of any other Article which may by special Order be received on board, and for which Freight shall be payable, shall be paid at such Rate, and be distributed and applied for such Purposes, and divided to and amongst such Persons, in such Proportions, and after such manner, as His Majesty, His Heirs and Successors, should from time to time think fit to order and direct by any Proclamation or Proclamations to be issued for that Purpose; in pursuance of which Act a Proclamation was, on the Twelfth Day of *July* following, made and issued by His Royal Highness the then Prince Regent, in the Name and on the Behalf of His said Majesty, whereby, amongst other things, a Scale of Rates at which Freight should be payable for Public and Private Treasure respectively, in Peace and War, and for different Voyages, was fixed and established: And whereas We have thought fit to order that the said Rates should be altered; We have therefore, by and with the advice of Our Privy Council, deemed it expedient to issue this Our Royal Proclamation, and We do hereby ordain, declare, and command, That from and after the First Day of *September* next, the said Scale of Rates so fixed shall cease and be no longer in force: And We do further declare, That from thenceforth the following Rates shall be established during Peace and War;

	For Crown Treasure	For Treasure belonging to other Parties. *Peace and War.* Gold or Jewels.	Silver.
Between any Two Ports, the navigable Distance between which shall not exceed Six hundred Leagues.	*per Cent.* $\frac{3}{4}$	*per Cent.* $\frac{3}{4}$	*per Cent.* 1
Between any Two Ports, the navigable Distance between which shall exceed Six hundred Leagues, and shall be less than Two thousand Leagues.....	1	$1\frac{1}{4}$	$1\frac{1}{2}$
For any Distance of Two thousand Leagues and upwards.....	1	$1\frac{1}{2}$	2

And it is further established and declared, That such Freights shall be payable clear of all Deduction whatsoever; and that it shall be stipulated in the Bill of Lading that the Captains and Commanding Officers of Our Ships and Vessels shall not be liable to any Expenses attending the Shipment of such Treasure, or other Articles, until the same shall be safe alongside of their respective Ships or Vessels, and that their Liability shall cease from the Moment they shall have landed the Treasure at the Port to which the Ships carrying the Treasure shall be destined.

And it is further declared, That in all other respects, save what is hereby altered, the said Proclamation of the Twelfth Day of *July* One thousand eight hundred and nineteen, and the Rules and Regulations thereby established, shall continue in full Force.

Given at Our Court at *St. James's*, this Twenty-third Day of *April* One thousand eight hundred and thirty-one, in the First Year of Our Reign.

GOD SAVE THE KING.

BY THE KING.
A PROCLAMATION.

WILLIAM R.

WHEREAS We did, by Our Royal Proclamation of the Twenty-third Day of *April* last, establish and declare a Scale of Rates at which Freight should be payable for public and private Treasure conveyed on board any of Our Ships and Vessels; We have, by and with the Advice of Our Privy Council, thought fit further to ordain, declare, and command, and We do hereby ordain, declare, and command, That from and after the First Day of *September* next, the Freight for conveying Gold and Silver in any of Our Packets between any Two Ports, the navigable Distance between which shall exceed Six Hundred Leagues, shall be fixed at the Rate of *One* per Cent., both for Gold and Silver: and We do hereby establish and declare, That the Responsibility of the Officer in charge of such Treasure shall commence when it shall be safe alongside the said Packet, and shall cease the Moment that it shall be landed at the Port of Destination: And it is further declared, That in all other respects the said Proclamation of the Twenty-third Day of *April* last, and the Rules

and Regulations thereby established, shall continue in full Force.

Given at Our Court at *St. James's*, this Eighth Day of *June* One thousand eight hundred and thirty-one, in the First Year of Our Reign.

GOD SAVE THE KING.

Admiralty, 8th October, 1832.

My Lords Commissioners of the Admiralty are pleased to direct that Officers are not to constitute themselves judges of their own claims to Freight, nor deduct from Treasure belonging to the State such sums as they consider themselves entitled to, but that all claims for Freight on *Public* Treasure be submitted in the usual manner to the Lords of the Treasury for such orders as may appear to them to be required.

And with reference to the Circular Order of 4th June, 1821, granting an allowance for Treasure deposited on board Her Majesty's Ships for *Custody only*, as if such deposit were a conveyance from one place to another within the same station, my Lords direct that the Regulations under that Order are not to be considered as applying to Public Treasure, but to Treasure belonging to Private Individuals only.

By Command of their Lord-ships,
SIDNEY HERBERT.

QUALIFICATIONS *for the* UPPER SCHOOL *of the* ROYAL HOSPITAL, GREENWICH.

This School now comprises two Classes of Candidates.

1st—One Hundred Sons of Commissioned and Ward-room Warrant Officers of the Royal Navy and Marines.

2nd—Three Hundred Sons of Officers of the above or inferior rank, and of Private Seamen and Marines who have served, or are serving, in Her Majesty's ships; and of Officers or Seamen of the Merchant Service.

The whole Four Hundred Boys are subject to the same regulations as to Education, Diet, Clothing, Discipline, and Destination.

Every Candidate must have attained the age of ELEVEN, and not to exceed TWELVE Years. Able to read any Chapter of the Bible, and without impediment of Speech, or other infirmity of Body or Mind.

At the time of admission, two respectable Housekeepers (of whom the Father, if qualified, should be one) are to be jointly bound in the sum of Fifty Pounds, that the Boy shall not abscond from the School, nor embezzle any of the Clothes, Books, Instruments, or other property of the Institution.

On the expiration of three years (or sooner if the usual course of Education is completed), all the Boys in the Upper School shall be sent to Sea, either in the Queen's or Merchants' Service, or otherwise disposed of as may be determined.

The following Certificates are in all cases to be produced previous to admission into the School:—

1. A Certificate declaring the Boy to be a proper Object of the Charity *(for which see below)*.

2. A Certificate of the Marriage of his Parents—or, if not attainable, other satisfactory proof thereof.

3. A Certificate of his Birth, which if not stated in the Register, an Affidavit thereof to be produced.

4. A Certificate of his Baptism.

5. A Certificate of the Father's Servitude at Sea; if in the Royal Navy, it will be obtained by the Clerk of the Check of the Institution so soon as this Form is returned: if in the Merchants' Service, the Guardians of the Boy are to procure it from the Collector of Sixpenny Duty, or of the Customs at the Port out of which the Father sailed.

NOTE.

The following Columns are to be filled up, and also the certificate below.

Enclose in this paper the several Certificates above named, and return it, sealed, as directed thereon.

All the above directions must be strictly observed, or the admission of the Child will be delayed, if not wholly lost.

Due Notice will be given, without further application, when the Boy is to appear at Greenwich Hospital, for examination and admission into the School.

N.B. Information to Parents as to the proper persons to whom to apply for Presentations to this School, according to the description of claims possessed by the Applicant, will be given on application to the Secretary at Greenwich Hospital; if by Letter, it must be sent under cover to the Clerk of the Check, and marked "On Service."

Boy's Name.	Father's Name and Place of Birth, and if living or dead.	Mother's Name and Place of Birth, and if living or dead.	When and where married.	Residence.	Names of Ships in which Father has served.	
					Queen's Ships, and year of Entry in each.	Merchant Vessels.

THESE are to Certify that Son of this Parish, is a proper Object for the Charity.

Minister } Of the Parish of
Churchwardens } in the County of

On the Service of Greenwich Hospital.

To the Clerk of the Check of the Royal Hospital for Seamen, Greenwich.

QUALIFICATIONS *for the* LOWER SCHOOL *of the* ROYAL HOSPITAL, GREENWICH.

This School consists of 400 Boys and 200 Girls, the Children of Warrant and Petty Officers and Seamen, and of Non-commissioned Officers and Privates of Marines, who have served or are serving in the Royal Navy: they are admitted on application to the Governor, upon the following Scale:—

1st—Those whose Fathers have been killed or drowned in Her Majesty's Service, and are destitute of Mothers.

2nd—Those whose Fathers have been killed

or drowned in Her Majesty's Service, whose Mothers are living.

3rd—Those whose Fathers have died in the Service, and have lost their Mothers.

4th—Those whose Fathers have died in the Service, and have Mothers living.

5th—Those whose Fathers have been wounded or maimed in Her Majesty's Service, or are, after long Service, incapable of further Service.

6th—Those whose Fathers are actually employed on board any of Her Majesty's Ships, and whose Mothers have died.

7th—Those whose Fathers are actually serving on board any of Her Majesty's Ships, and whose Families are numerous and in need.

Cases not exactly provided for in the above Scale will be admitted at the discretion of the Governor or those he may depute to investigate these claims, having reference to the Services and state of Distress of the Parents of the Applicants.

These Children are admitted from NINE to TWELVE Years of Age, and quit the Institution at FOURTEEN. The Boys to be sent to Sea, and the Girls put to Trades or Household Service; and any unprovided for at Fourteen, to be sent to their Parents or Guardians.

Any Boy of this School may be removed to the Upper School, if not exceeding Twelve Years of Age, on obtaining a Presentation to the said School, and producing a Certificate of Character and Abilities from the Master of the Lower School.

In all Cases the following Certificates must be produced, viz.—

A Certificate that the Child is an Object of Charity *(for which see below)*.

A Certificate of the Marriage of the Parents—or, if not attainable, other satisfactory proof thereof.

A Certificate of the Father's Servitude at Sea, which will be obtained by the Institution, so soon as this form is returned.

A Certificate of Birth and Baptism—if the former is not stated in the Register, an Affidavit thereof to be produced.

If the Child's Father is an Out-Pensioner, the Number of his Ticket should be stated.

The Parent or Guardian of every Boy must sign the following Agreement, before this Form is returned, or he can be admitted.

"I do hereby agree that if _____ be admitted into the Lower School of the Royal Hospital, he shall remain there as long as the Lords Commissioners of the Admiralty shall be pleased to direct; and shall serve in the Royal Navy, Royal Marines, or Merchant Sea Service, as their Lordships shall think proper."

NOTE.

The following Columns are to be filled up, and also the Certificate below.

Enclose in this Paper the several Certificates above named, and return it sealed, as directed thereon.

All the above directions must be strictly observed, or the admission of the Child will be delayed, if not wholly lost.

When this Form and the Certificates are returned, due notice will be given, without further application, if the Child is ordered for admission.

Child's Name.	Names and Ages of your other Children.	Place of Residence.	If the Father killed in Her Majesty's Service, and Mother dead.	If the Father killed in Her Majesty's Service, and Mother living.	If the Father died in Her Majesty's Service, and Mother dead.	If the Father died in Her Majesty's Service, and Mother living.	If the Father wounded or maimed in Her Majesty's Service, or unfit for further Service; stating in the latter case how long he has served.	If the Father actually in Her Majesty's Service, and Mother		Names of all Queen's Ships in which the Father has served, with the date of entry, as nearly as can be recollected
								dead.	living.	

The e are to certify that _____ Son or Daughter of
by _____ his wife, of this Parish, is a real object of charity.

Minister } of the Parish of
Churchwardens } in the County of

On the Service of Greenwich Hospital.

To the Clerk of the Check of the Royal Hospital for Seamen, Greenwich.

Admiralty, 28th May, 1827.

His Royal Highness the Lord High Admiral having appointed the Senior Chaplain of Greenwich Hospital, to superintend the issue of religious books to the fleet, and to correspond with the several Chaplains of His Majesty's Ships on the subject of their Clerical duties, it is His Royal Highness's direction to the Captains and Commanding Officers of His Majesty's Ships, that they do not suffer any tracts or religious books to be received on board the Ships of the fleet, except such as shall have been approved and pointed out by the Senior Chaplain of Greenwich Hospital; and that they order their respective Chaplains to correspond with the Senior Chaplain of Greenwich Hospital on all matters relating to the religious instruction given by them to the Ships' Companies, and generally regarding their sacred duties.—By Command of His Royal Highness,

J. W. CROKER.

To the respective Flag Officers, Captains, Commanders, Commanding Officers, and Chaplains, of His Majesty's Ships and Vessels.

P.S. All such Letters are to be addressed to me "*On His Majesty's Service,*" with the word "*Chaplain*" written in the left corner.

N.B. The Rev. J. K. Goldney has been selected to perform the above-mentioned duty.

Admiralty, 13*th June*, 1831.

REGULATIONS FOR THE ADMISSION OF SEAMEN INTO THE COAST GUARD SERVICE; THEIR PAY, ALLOWANCES, AND REWARDS.

1st. All Seamen who may enter the Coast Guard Service from His Majesty's Navy are to be subject in every respect to the control, the discipline, and the regulations by which the Coast Guard Service is governed.

2nd. The vacant situations of Boatmen will be filled up, from time to time, by Seamen, as Ships of War are paid off; of which the Captain or Commanding Officer shall select a given number according to the vacancies, of which he will be informed, from the Ships' Company, of the men whom he shall judge to be entitled to fill these situations, and who may be desirous of entering this Service.

3rd. The Captain or Commanding Officer shall make this selection with the strictest impartiality, and shall transmit to the Admiralty, in duplicate, a list of the names so selected, stating them to be the men *best* entitled of the Ship's Company: together with a duplicate Certificate of each, according to the following form, one copy to be kept as a Record at the Admiralty, the other to be transmitted with the appointment to the Board of Customs.

Certificate for a Candidate for the situation of Boatman.

"These are to certify that A. B. has served under my orders years.—[*Here state also his former services.*]—That he has been sober, attentive, and obedient to command, and is a healthy, active, and good Seaman, not more than (35 years of age, *by Treasury letter, 28th July*, 1842.) nor under 5ft. 5in. high, and is in all respects fit for the situation of Boatman in the Coast Guard Service; and I consider him as one of those best entitled to that reward, for good services, of any Seamen under my command who are fit for the Coast Guard and desirous to enter it."

4th. Seamen belonging to the Revenue Cruizers may occasionally be admitted into the Coast Guard; and on their names being transmitted to the Admiralty, accompanied by a Certificate similar to the foregoing, signed by the Commanding Officer of the Cutter and the Inspecting Commander of the District, the Lords Commissioners of the Admiralty will select out of their names a certain number, having reference to the number of Candidates from Ships of War, and the number of vacancies to be filled up.

5th. The Scale of Pay and Allowances to be as follows:—

	England and Scotland.		Ireland.	
	Salary per Ann.	Day's Pay.	Salary per Ann.	Day's Pay.
To a Chief Boatman.....	£10	3*s.*	£9 4 8	£0 2 9½
To a Commissioned Boatman & Boatman	£ 5	3*s.*	£4 12 4	£0 2 0

And the scale of the distribution of seizure rewards, according to the rank of those belonging to the Station or Vessel, who are present, or on duty, at the time of seizure, will be as under:—

	Shares
Chief Officer	25
Chief Boatmen	10
Riding Officer.....	10
Commissioned Boatman.....	8
Boatman and Extra-man	6

6th. All Civilians appointed to the Coast Guard Service are required to contribute to the Superannuation Fund, conformably with the terms of the Act 3 Geo. IV. cap. 113; but Boatmen from the Naval Service, not being entitled to Superannuation, will not be called upon to contribute; and will be allowed, in lieu of Superannuation, their time of Service in the Coast Guard to tell as Service at Sea; and in the event of their being discharged as unfit for further Service before they have served a sufficient length of time to entitle them to a Pension, they will receive a Gratuity of One Month's Pay and Allowances for each year they shall have served; but no such Gratuity will be given, nor any time allowed, to men who shall be discharged for misconduct.

By Command of their Lordships,
GEORGE ELLIOT.

MEMORANDUM.

Admiralty, 21*st Dec.*, 1842.

The Lords Commissioners of the Admiralty are pleased to direct that the annexed Memorandum, which has been transmitted from the Colonial Department, be promulgated for the information of Officers of the Royal Navy and Marines proposing to settle in the Australian Colonies.

All former notices on the subject of Officers settling in the Colonies are to be considered as obsolete.

By Command of their Lordships,
JOHN BARROW.

INFORMATION FOR THE USE OF MILITARY AND NAVAL OFFICERS PURPOSING TO SETTLE IN THE BRITISH COLONIES.

1. Under the existing regulations for the disposal of Lands in the British Colonies, Military and Naval Officers cannot receive free grants of land; but, in those Colonies in which a privilege in the acquisition of land has been heretofore accorded to them, they are allowed a remission of the purchase money, according to the undermentioned scale:—

Field Officers, of 25 years' service and upwards, in the whole 300*l.*

Field Officers, of 20 years' service and upwards, in the whole 250*l.*

Field Officers, of 15 or less years' service, in the whole 200*l.*

Captains, of 20 years' service and upwards, in the whole 200*l.*

Captains, of 15 years' service or less, in the whole 150*l.*

Subalterns, of 20 years' service and upwards, in the whole 150*l.*

Subalterns, of 7 years' service and upwards, in the whole 100*l.*

Subalterns, under 7 years' standing, are not entitled to any remission in the purchase of land.

Regimental Staff Officers, and Medical Officers of the Army and Navy, will be deemed to come within the benefit of this Rule.

2. Officers of the Army or Navy, who propose to proceed to the Colonies in order to take advantage of this indulgence, should provide themselves with Certificates from the office of the General Commanding in Chief, or

of the Lords Commissioners of the Admiralty, showing that their emigration has been sanctioned, and stating exactly their rank and length of service. No document from the office of the Secretary of State is necessary.

8. Officers on half pay, residing in the Colony where they propose to settle, may be admitted to the privileges of Military and Naval Settlers, without referring to this country for testimonials, provided they can satisfy the Governor that there is no objection to their being allowed the indulgence, and that their return of their rank and length of service is accurate, and provided, if they belong to the Navy, that they produce their letter of leave of absence from the Admiralty.

4 Military Chaplains, Commissariat Officers, and Officers of any of the Civil Departments connected with the Army, cannot be allowed any privileges on the subject of land. Pursers, Chaplains, Midshipmen, Warrant Officers of every description, and Officers of any of the Civil Departments connected with the Navy, must also be considered as not qualified for those privileges. Although members of these classes may have been admitted formerly, and under a different state of circumstances, they must now be excluded. Mates in the Royal Navy will in future rank with Ensigns in the Army, and Mates of three years' standing with Lieutenants in the Army, and will be entitled respectively to corresponding privileges in the acquisition of Lands in the Colonies.

5. Gentlemen who have ceased to belong to Her Majesty's Service cannot be allowed the advantages to which they were entitled while in the Army or Navy. It is not, however, proposed to affect by this rule Officers who desire to quit the service for the express purpose of settling in the Colonies; it is only required that when they resign their Commissions, they should apply for a certificate from the General Commanding in Chief, or from the Lords Commissioners of the Admiralty, that they do so with the view of emigrating, and such certificate, if produced to the Governor of any Colony within one year from its date, *but not otherwise*, will be a sufficient warrant for allowing the bearer the same advantages as Officers still in Her Majesty's Service.

6. An actual residence of two years in the Colony must be proved before the Titles can be granted, except in cases in which death may have occurred before the expiration of that period.

The following is, in general terms, the nature of the conditions on which Public Lands can be acquired in the Colonies adverted to in different General Orders of previous dates on the present subject.

In the Colonies of New South Wales (including the Sydney and Port Philip Districts, and any other Districts that may hereafter be opened), Van Diemen's Land, South Australia, Western Australia, and New Zealand—

All Lands will be disposed of by sale alone, and must have once at least been exposed to public auction.

The lowest upset price will be not less than 1*l.* per acre; but the Government will have power to raise the same by Proclamation, though not again to reduce it.

The Lands will be distinguished into three different classes; viz. Town Lots, Suburban Lots, and Country Lots.

Upon Town and Suburban Lots, as well as upon a proportion not exceeding one-tenth of the whole of the Country Lots offered for sale at any auction, the Governor will have the power of naming a higher than the general or lowest upset price: the Country Lots on which such power is exercised to be designated "Special Country Lots."

Town and Suburban Lots will in no case be disposed of except by public auction, but Country Lots, which have already been put up to public auction and not sold, may be disposed of afterwards by private contract at the upset price.

No Lands will be sold by private contract, except for ready money. When sold by public auction, one-tenth at least of the whole purchase money must be put down, and the remainder within one calendar month, or the deposit will be forfeited.

Lands will be put up for sale in Lots not exceeding one square mile in extent.

In Ceylon, land is sold by auction at an upset price of 5*s.* per acre, generally in lots of 100 acres each.

In Nova Scotia and Cape Breton, allotments of Land will be granted to Officers on the same scale and conditions as before the general introduction of the system of selling the Crown Lands, viz.

To a Lieut.-Colonel....1200 acres.
To a Major.....1000 acres.
To a Captain..... 800 acres.
To a Subaltern..... 500 acres.

In Prince Edward's Island Officers cannot be allowed any privileges in the acquisition of Land.

The several prices above mentioned will of course be subject at any time to revision by the proper Authorities, and the pecuniary amount of the Officer's remission cannot be increased on account of an increased value set upon the Lands.

Note.—For Canada and New Brunswick further information is necessary, and has been called for, on the effect which recent Colonial Laws may have upon the privileges of Military and Naval Settlers.

MEMORANDUM.

Admiralty, 26th August, 1841.

Her Majesty having by Her Order in Council of 10th August, 1840, ordered that Mates in the Royal Navy shall rank with Ensigns in the Army, and Mates of 3 years' standing with Lieutenants in the Army, Her Majesty's Government have recognised the claims of these Officers to the same advantages in the acquisition of Land in the Australian Colonies and in Ceylon, which are enjoyed by Subalterns in the Army under the Regulations of August, 1838.

By Command of their Lordships,
J. PARKER.

INFORMATION RESPECTING THE SALE OF CROWN LANDS IN THE AUSTRALIAN COLONIES.

1. Crown Lands in New South Wales, Van Diemen's Land, and Western Australia, are disposed of only by sale at Public Auction in the Colonies, at an upset price fixed by the Government.

2. A deposit of 10*l.* per cent. on the whole value of the purchase must be paid down at the time of the sale, and the remainder must be paid within one calendar month from the day of sale, previous to which the purchaser will not be put in possession of the land; and in case of payment not being made within the prescribed period, the sale will be considered void and the deposit forfeited. On payment of the money, a grant will be made in fee simple to the purchaser at the nominal quit rent of a peppercorn.

Google

3. The land will generally be put up to sale in lots of one square mile or 640 acres.

4. Further details relating to the sale of the Crown Lands in the Australian Colonies must be procured at the Office of the Surveyor General in each respective Province.

5. There are no *Crown Lands* in South Australia. Information respecting the sale of Lands in that Province may be procured at the Office of the Colonization Commissioners, No. 6, Adelphi-terrace.

Downing-street, 1st August, 1838.

Admiralty, 17th August, 1827.

His Royal Highness the Lord High Admiral desires that Officers, or other persons, having occasion to transmit Certificates and other Documents either to His Royal Highness, his Council, or his Secretaries, will not send the *original* Certificates or Documents, but only *copies* thereof, which copies will remain in this Office, annexed to the Letter or Memorial to which they may belong. If, however, the parties shall choose to transmit their *original* documents, they are to understand that they will not be afterwards returned to them, but retained in this Office for the purpose aforesaid.

This rule does not apply to the Smart Tickets or Certificates of Seamen or Marines applying for pensions from Greenwich.

By Command of His Royal Highness,
J. W. CROKER.

Admiralty, June 20th, 1833.

Description of the Uniforms which, in pursuance of His Majesty's Pleasure, are to be worn in the Royal Navy.

ADMIRAL OF THE FLEET.

Dress Uniform.

Coat—Blue cloth, with two rows of buttons down the front, ten in each row, and three inches apart across the breast, from the front of the button-hole to the centre of the button. Scarlet collar, sloped off with one row of two-inch gold lace, Navy pattern, along the top and front edges, and one row of one-inch lace along the bottom edge, coming partly on the coat. Scarlet cuffs, with two-inch lace round the top, and blue slash pointed flaps in the sleeve, with three small buttons, and 1½ inch lace round the edge. Pointed flaps in the skirts, with three buttons under, and one row of two-inch lace all round the flaps, and one row of 1½ inch lace to encircle the hip buttons, and form a point at the top, one button at the bottom of each plait. The skirts to begin at one-sixth the circumference from the front edge, and to be lined with white kerseymere.

Buttons—Raised, gilt, and one inch in diameter, indented with a round rim, and within, an anchor and a cable, and a crown over, between two wreaths of laurel. The small buttons to be half an inch in diameter.

Epaulettes—Two gold epaulettes with forty bullions each, over a bonnet and a crescent, and edging to the strap, with silver anchor and crown, and three silver stars, two upon the crescent and one above.

Trowsers—Blue cloth, with gold lace of the same width as that on the coat down the outside seams, to be worn over boots between the 15th October and the 22nd April; and white duck, over boots, between the 23rd April and 14th of October. Whenever blue trowsers are worn in full dress, those of Commissioned Officers, and of Warrant Officers ranking with them, shall have gold lace of the same width as that of their coats down the outside seams.

Cravat or Stock—Black silk.

Hat—Cocked; the flaps ten inches in the back, eight and a half inches in the front, six inches at each corner, bound with gold lace two and a half inche wide, showing one inch and a quarter on each side. Black silk cockade, six inches wide, looped with six gold bullions, three and a half eighths of inches wide, and the two centre twisted, with a button of the same size and pattern as that on the coat; and tassels with five gold and five blue bullions each.

Sword—The hilt solid, half basket guard, with raised bars and crown and anchor badge, lion head back piece, white fish-skin gripe, bound with three gilt wires; outside length, five inches and three quarters; inside length, four inches and a half.

The blade slightly curved, with a round back, thirty-one inches and a quarter long, one inch and three eighths wide at the shoulder, with a double-edged spear point.

Scabbard—The top and middle lockets to be four

Undress Uniform.

Blue lapelled coat, as formerly worn, with stand and fall collar; eight buttons and holes in front, regular; pointed flaps, with three notched holes, and buttons under. Round cuffs, with three notched holes, and buttons of the larger size, and four rows of 5-8th inch distinction lace round the cuffs, across the holes below the buttons.

The same pattern as in full dress.

The same as in full dress, but the bullions to be left loose, without the bonnet; and this rule to apply to the undress epaulettes of all Officers entitled to wear them.

Waistcoat—Single-breasted, white cloth or kerseymere, with small buttons.

Blue cloth, without lace.—In warm climates, or on the home station in summer, Officers may wear white duck.

Black silk.
With or without lace.

The same as in full dress.

The same as in full dress.

Digitized by Google

Dress Uniform.	*Undress Uniform.*
and three inches and a half long respectively; to have loops and rings, and to be ornamented with embossed oak leaves in bas-relief; the chape to be seven inches and a half long, and to have oak leaves, as above, round the upper part, and a honeysuckle ornament at the end.	
Sword Knot—Blue and gold rope, twenty-three inches long, with ditto ditto vellum basket-work head, and twelve gold bullions; a piece of the same sort of cord, fourteen inches and three quarters long, is to be fixed to the hilt, to which the knot is attached.	The same as in full dress.
Sword Belt—Blue morocco leather, lined, full one inch and a half wide in the girdle; single, *one inch wide*, sword slings on carriages; the whole embroidered in gold, with oak-leaves and acorns down the middle, and margined with a straight line near each edge. Gilt mountings with circular fronts, two inches diameter, laurel embossed edges, crown, anchor, and laurel on the centre; embossed carriage-buckles, plain girdle-buckles and rings, the latter one inch and three-quarters diameter in the centre; and plain studs under the carriage-buckles, for the more easily attaching and detaching the sword, superseding the use of swivels; a plain, strong, gilt hook attached to the ring, to suspend the sword short.	Black patent leather, of the same width as in full dress, but without embroidery; the mountings and edges to be also the same as in full dress, but the carriage-buckles to be plain instead of embossed.
The belt to be worn over the coat.	

ADMIRAL.

The same uniform and appointments as the Admiral of the Fleet, except that there are to be three stars only on the epaulettes.	The same as the undress uniform appointments of the Admiral of the Fleet, with three rows only of distinction lace on the cuffs.

VICE-ADMIRALS.

The same as an Admiral, with two stars only on the epaulettes.	The same as an Admiral, with two rows of distinction-lace on the cuffs.

REAR-ADMIRALS.

The same as an Admiral, with one star only on the epaulettes.	The same as an Admiral, with one row of distinction-lace on the cuffs.

COMMODORES OF THE FIRST CLASS, AND CAPTAINS OF THE FLEET, WHEN NOT FLAG-OFFICERS.

The same as a Rear-Admiral, with the epaulettes hereafter described, for Captains of three years standing.	The same as a Rear-Admiral, but with the Captain's epaulettes.

COMMODORES OF THE SECOND CLASS, CAPTAINS, AND COMMANDERS.

The same as a Rear-Admiral, with the following exceptions, viz.:—The lace round the top of the collar to be 1 ¼ inch wide, and ¾ along the bottom; 1 ¼ inch lace round the flaps, top and bottom, but not to encircle the hip-buttons; 1 ¼ inch lace round the top edge of the cuff, and blue slash flap in the sleeve, with three small buttons and ¾ inch lace round the flaps. The buttons to be the same as the Admiral's, omitting the two wreaths of laurel.	The same as a Rear-Admiral, but without the distinction-lace on the cuffs. Buttons the same as in Captain's full dress.
Epaulettes.—The same pattern as the Admiral's.—*Captains of three years standing* to be distinguished by a silver anchor and crown over on the strap; those under three years standing, by the anchor alone, and Commanders to have no badge on the epaulettes.	The same as in full dress, but the bullions to be loose.
Hats.—The same as the Admiral's, but bound with black silk instead of gold lace, and looped with four gold bullions—the two centre twisted.	The same as in full dress.
Scabbards.—The same as the Admiral's, but the chape to be only six inches and a half long; both lockets and chape to be ornamented with fluted threads and scrolls instead of oak-leaves.	The same as in full dress.
Commanders and Officers below that Rank to have the lockets plain, and the chape threaded, six inches long, with horse-shoe bottom.	
Sword-Belts,—Black Morocco leather, lined, the same dimensions as the Admiral's; embroidered in gold, with three straight lines, one down the middle, and one at each margin near the edge:—gilt mountings with circular fronts, with embossed laurel edges, crown and anchor in the centre; plain carriage and girdle buckles, with studs under, and plain gilt ring and hook.	The same as the Admiral's, omitting the laurel in the centre of the ornament.

Google

LIEUTENANTS.

Dress Uniform.

The same uniform and appointments as Commanders, with the following exceptions:—The lace to be only one inch, and half inch broad, instead of 1 ½ inch and ¾.

Epaulette.—The same as the Commanders; to be worn on the right shoulder, with a strap only on the left.

Hat.—The same as the Commanders, but looped with two gold bullions twisted.

Sword-Belt.—The same as Commanders, but with two straight lines, one near each edge.

Undress Uniform.

The same as Commanders.

The bullions of the epaulette to be loose, and no strap on the left shoulder.

The same as in full dress.

MASTER OF THE FLEET.

The same Uniform and Appointments as Commanders, but the coat to be single-breasted at angles with the skirts, with only eight buttons and holes regular.

The same as Commanders, but single-breasted at angles with the skirts.

INSPECTOR OF HOSPITALS AND FLEETS.

The same, with nine buttons, and to be placed by threes.

The same, but with nine buttons and holes placed by threes.

DEPUTY INSPECTOR OF HOSPITALS AND FLEETS.

The same as Surgeons, but with two epaulettes.

SECRETARIES TO COMMANDERS-IN-CHIEF.

The same as Master of the Fleet, with eight buttons and holes down the front, placed in pairs.

The same, with eight buttons and holes in pairs.

SECRETARY TO JUNIOR FLAG-OFFICERS.

The same Uniform as Pursers, or the Uniform of the Rank they may hold.

The Undress Uniform of Pursers or of the Rank they may hold.

MASTERS.

The same Uniform and Appointments as Lieutenants but the coats to be single-breasted at angles with the skirts; and with only eight buttons and holes regular.

The Undress Uniform of Lieutenants, but single-breasted at angles with the skirts.

SURGEONS.

The same as Masters, with nine buttons and holes placed by threes.

The same as Masters, but the buttons and holes to be placed by threes.

PURSERS.

The same as Masters; the buttons and holes to be placed by pairs.

The same as Masters, but the buttons and holes to be placed by pairs.

NAVAL INSTRUCTORS.

Unless in holy orders. The same as Masters, but without epaulettes or lace to the trousers.

MATES.

The same Uniform and Appointments as Lieutenants, but without the epaulette and strap, or gold lace on the trousers. The lace on the coats to be three-quarters of an inch wide.

The same as Lieutenants, without the epaulette and strap.

SECOND MASTERS.

The same Uniform and Appointments as Masters, but without the epaulette, or gold lace on the trowsers. The lace on the coats to be three-quarters of an inch wide.

The same as Masters, without the epaulette.

ASSISTANT-SURGEON.

The same Uniform and Appointments as Surgeons but without the epaulette, or gold lace on the trowsers. The lace on the coats to be three-quarters of an inch wide.

The same as Surgeons, without the epaulette.

CAPTAIN'S CLERKS, AND CLERKS TO SECRETARIES.

The same Uniform and Appointments as Pursers, but without the epaulette, or gold lace on the trowsers. The lace on the coats to be three-quarters of an inch wide.

The same as Pursers, without the epaulette.

GUNNERS, BOATSWAINS, AND CARPENTERS.

Coat.—Blue cloth; if lined, to be with serge, full-down collar, blue lapels to button across, and round cuffs; nine buttons on the lapels, and three on each cuff and pocket, with corresponding blue twist button-holes, and three buttons in the folds of the skirts. Plain gilt buttons, with an anchor and cable engraved thereon.——*Waistcoat.*—White.——*Cravat or Stock.*—Black.——*Hat.*—*Plain round.*——*Sword.*—Of the same pattern and length as Commissioned Officers, but the back-piece of the handle is to be plain, with a flute round the top and down the back; with a black fish-skin gripe bound with three gold wires; the etchings on the blade not blued or gilt.——*Sword Knot.*—Of blue silk, mixed with gold fringe, but no bullion.——*Sword Belt.*—the same as Mates.

ENGINEERS. *Admiralty, 21st Dec.* 1841.

Coat.—Blue cloth, double-breasted,—buttons having a Steam-Engine with a Crown above embossed on them, to be placed four and four, and a larger button of the same kind upon the collar.——*Waistcoat.*—With buttons similar to those on the coat.——*Trousers.*—Plain blue cloth.——*Cap*—With a narrow gold-lace band.

Digitized by Google

MIDSHIPMEN.

Coat.—Blue cloth, lined with white serge, stand-up collar, with a white turn-back on each side of the collar.——*Swords.*—Of the same pattern as Mates, but of such length as may be convenient.——*Sword Belts.*—The same as the Lieutenant's undress waist-belt.

VOLUNTEERS OF THE FIRST CLASS.

The same as Midshipmen, but instead of the white turn-back, a button-hole of white twist on the collar, with a corresponding button, and to wear dirks instead of swords.

MASTERS'-ASSISTANTS AND VOLUNTEERS OF THE SECOND CLASS.

The same uniform as Volunteers of the First Class, and the button-hole on the collar to be blue twist.

MEMORANDA.

Full Dress is always to be worn on State occasions and at Courts Martial, by all Naval Officers.

On all occasions of Full Dress, Officers shall wear White Trowsers over boots between the 22rd of April and the 14th of October, and Blue Trowsers between the 15th of October and the 22nd of April.

The Great Coats for Officers in the Royal Navy are to be of blue cloth; double or single breasted, according to the uniform assigned to their respective ranks, with stand and fall collar; the number and arrangement of the buttons to be according to their undress uniform—to be worn with or without epaulettes, as convenient.

The blue morning coat now in use is abolished.

All Officers may wear in undress, with Blue Trowsers, a Blue Cloth or Kerseymere Waistcoat, single breasted, with small uniform buttons, and on board their ships, a round jacket without skirts, with their appropriate buttons, and a round black hat, with a narrow black silk band and a black buckle, and a black silk or leather cockade, with a loop of the same material and half the width of the lace of their respective coats, or if they have no lace on their coats, of black silk ribbon (except Midshipmen, Masters'-Assistants, and Volunteers, who are to have a loop of gold twist; or a blue cloth cap, with a band round it, of half the width and material of the lace of their coats; Officers who have no lace to their coats, to have a band of gold lace, half an inch wide, round their caps.

Patterns or drawings of each article of dress are to be seen at this Office, and at the Offices of the several Port Admirals.

By Command of their Lordships,
GEORGE ELLIOT.

MEMORANDUM.

Admiralty, 18th March, 1842.

All officers serving in inferior ranks are to wear the uniform of the rank to which they belong.

By Command of their Lordships,
J. BARROW.

Admiralty, 15th February, 1836.

The Lords Commissioners of the Admiralty being desirous to extend the benefit of the Marine Surveys which have been made for the use of His Majesty's Navy, more generally among the Mercantile Shipping of the Empire, have appointed Mr. R. B. Bate, 21, Poultry, London, to be their Lordships' agent for the sale of all Charts, Plans, Views, and Sailing Directions, which are published under their Lordships' orders, and he has been directed to employ proper sub-agents at the principal sea-ports for the same purpose.

All corrections, arising from surveys in progress, will be notified to the agent for immediate insertion, so that the Charts and Directions in his hands will always contain the most recent and authentic information.

Catalogues may be had at the agent's, stating the prices which have been authorised by their Lordships.

J. W. CROKER.

Admiralty, 7th May, 1830.

Notice is hereby given to the Medical Officers of the Royal Navy, that Sir Gilbert Blane, Bart., first Physician to his Majesty, and formerly Member of the Board for Sick and Wounded Seamen, with the concurrence and approbation of the Lords Commissioners of the Admiralty, has, for the encouragement of Naval Medical Science, and the excitement of an emulation that may conduce to the interests of an important branch of the public service, established a Fund in perpetuity, for the purpose of providing the means of conferring a *gold medal*, once in every two years, on such two Medical Officers, whether *Surgeons*, or *Assistant-Surgeons acting as Surgeons*, as shall produce the most approved journals of their practice, whilst actually serving in King's Ships.

The selection of the journals will, in the first instance, be made by the Medical Commissioners of the Victualling Board, on the 12th of August, 1831, and will consist of not more than ten, nor less than five, of those journals delivered into office between the 12th of July, 1827, and the 12th of July, 1831; and the subsequent selections will be made from those delivered within the period of every two succeeding years; and the adjudication of the medals will, during the life of Sir Gilbert Blane, be made by him, and will subsequently be vested in the Senior Medical Commissioner, the President of the College of Physicians and the President of the College of Surgeons, London.

MEMORANDUM.

Admiralty, 30th June, 1838.

Her Majesty has been graciously pleased, by her Order in Council of the 4th of April last, to authorize a revision of the Rules and Regulations under which Superannuations and Pensions are at present granted to Warrant Officers in pursuance of the Orders in Council of 25th November, 1816, and 24th August, 1831, and to direct that from the date of Her Majesty's Order in Council, first mentioned, the following Rules shall be observed in regard to the Superannuations and Pensions of the Gunners, Boatswains, Carpenters and Engineers of Her Majesty's Fleet, and that so much of the said Orders in Council of 1816 and 1831 as relates thereto be revoked:—*viz.*

1st. That when Gunners, Boatswains, Carpenters or Engineers shall be found upon survey unfit for further service, they shall be allowed three pounds a-year for each year they shall have served as Warrant Officers in Ships in Commission; and one pound a-year for each year they shall have served as Warrant Officers in Ships in Ordinary or as Supernumeraries in Guard Ships.

2nd. That in cases in which the services of

Digitized by Google

Warrant Officers shall appear to the Lords Commissioners of the Admiralty to be more than ordinarily meritorious, a further sum may be allowed to the said Warrant Officers in addition to the Pension allowed by Art. 1, varying from *one* pound to *fifteen* pounds a-year, reference being had to the character of the Officer, the cause which may have rendered him unfit for service, his previous servitude as a Seaman or Petty Officer, and to any Wounds or Hurts he may have received.

3rd. That Warrant Officers who may have served as First or Second Class Petty Officers previous to obtaining a Warrant, shall be allowed in addition to the Pension to be assigned to them under the two foregoing Articles, such Pensions as they may be entitled to by the Greenwich Scale for such service as Petty Officers.

4th. (1st.) That Warrant Officers who may lose two limbs in action;—(2nd.) or who may receive wounds or injuries in action equal to the loss of two limbs;—(3rd.) or who may receive injuries or hurts in the service, though not in action, equal to the loss of two limbs, shall be allowed Pensions, (as the Lords Commissioners of the Admiralty may deem proper,) not exceeding in the 1st case, 50*l*. a-year, nor in the 2nd case, exceeding 45*l*. a-year, nor in the 3rd case, exceeding 35*l*. a-year.

5th. (1st.) That Warrant Officers who may lose one limb in action;—(2nd.) or who may receive wounds or injuries in action equal to the loss of a limb;—(3rd.) or who may receive injuries or hurts in the service, though not in action, equal to the loss of a limb, shall be allowed Pensions (as the Lords Commissioners of the Admiralty may deem proper) not exceeding in the 1st case 25*l*. a-year, nor in the 2nd case exceeding 20*l*. a-year, nor in the 3rd case exceeding 15*l*. a-year.

The Pensions for wounds and hurts to be granted after a careful survey held on the Officer at this Office, when practicable, and to be in addition to any other Pension the Officer may be entitled to.

6th. No Warrant Officer to be allowed to reckon as service towards Superannuation any period of time during which he shall not have maintained a good character in the Ship in which he has served.

By Command of their Lordships,
C. WOOD.

GREENWICH OUT-PENSIONS.

REGULATIONS FOR GRANTING OUT-PENSIONS FROM GREENWICH HOSPITAL, TO THE WARRANT AND PETTY OFFICERS HEREIN MENTIONED, AND TO SEAMEN AND ROYAL MARINES, ESTABLISHED BY ORDERS IN COUNCIL OF 24th AUGUST, 1831, AND 4th APRIL, 1838.

Article 1.—Every Second Master, Assistant-Surgeon (when not entitled to Half-Pay), Mate, Midshipman, Master's-Assistant, Naval Instructor and Schoolmaster, Clerk, and Volunteer of the First or Second Class, who shall be discharged from Her Majesty's Service, for wounds or hurts received, or permanent sickness or debility contracted in the Service, and who shall be deemed a fit and deserving object for relief, shall be allowed a Pension, either for life or for a limited period, at the discretion of the Lords Commissioners of the Admiralty, of not less than One Shilling, and not more than Two Shillings and Sixpence, a day, according to the bodily injury sustained by the party.

Art. 2.—Every Petty Officer not mentioned in the preceding Article, and every Able Seaman, Ordinary Seaman, Landman, Boy, and every Non-Commissioned Officer, Drummer, and Private of the Royal Marines, who shall be discharged from Her Majesty's Service, on account of severe wounds or hurts, whether received in Action or in the execution of his duty, shall be allowed a Pension, provided he be deemed a fit and deserving object for relief, either for life or for a limited period, at the discretion of the Lords Commissioners of the Admiralty, with reference to the bodily injury sustained, and to the length of Service and rating of the party, according to the following scale, viz.

An Able Seaman or Marine having lost two limbs, or being otherwise so severely wounded as to require the care and attendance of some other person, shall have from One Shilling and Sixpence to Two Shillings a day, but for less injury than the foregoing, and not requiring the care of another person, from One Shilling to One Shilling and Sixpence a day; if able to contribute in a small degree to his livelihood, from Ninepence to One Shilling a day; and if able to contribute materially to his livelihood, though unfit for the Service, from Sixpence to Ninepence a day.

In fixing Pensions under this Article, the lowest or highest or any intermediate rate is to be taken, according to the length of service and character of the claimant, and the circumstances under which he was wounded or hurt.

Art. 3.—Every Able Seaman or Marine discharged on any account (except misconduct) after Twenty-one Years' Service in the Royal Navy or Marines, or any greater length of Service, reckoning only from the age of Twenty, shall receive (subject to all the foregoing conditions) a Pension, varying from Tenpence to One Shilling and Twopence a day, having consideration to whether the party be discharged at his own request or otherwise, to the nature of his services, whether chiefly abroad and in hot climates or otherwise, to his actual state of health and apparent strength, and the number of years he may have served beyond Twenty-one Years, provided his servitude of Twenty-one Years shall have been completed within Thirty Years from the aforesaid age of Twenty Years, or that he shall not have been out of the service more than five years at any time.

Art. 4.—Every Able Seaman or Marine, who, after having served at the least Fourteen Years, shall be discharged for *sickness* or *debility contracted in the Service*, or for *wounds* or *hurts* received in it by accident, shall, provided he shall appear a fit and deserving object of relief, be allowed an Annual Pension, either for life or for a limited period, at the discretion of the Lords Commissioners of the Admiralty, calculated on a combined view of his length of service and his bodily infirmity; varying from Sixpence to Ninepence a day: but if the injury be not considered permanent, a conditional Pension only shall be granted.

Art. 5.—Any Able Seaman or Marine discharged under Fourteen Years' Service, is not to be deemed entitled to a Pension; but if discharged in consequence of *disability* contracted in the service, and not from want of proper care on his part, may be awarded a Pension (if, on his examination at the Admiralty, he appears to be really in a state to call for it) either for life or for a limited period, at the discretion of the Lords Commissioners of the Admiralty, of not less than Threepence or more than Sixpence a day, according to the bodily injury sustained by the party.

And in cases under 14 Years, where a

Digitized by Google

Sum, as Gratuity, may be considered more advantageous for the Claimant's Interests than a temporary Pension, a Sum, varying from One Pound to Eighteen Pounds, may be given in full compensation, in lieu of such temporary Pension.

Art. 6.—In any of the cases in Article 3, 4, and 5, if any Man shall become *totally blind*, from unavoidable causes clearly attributable to the Service, he shall be allowed a permanent Pension of Threepence a day, in addition to the amount specified in the said Articles.

Art. 7.—An Ordinary Seaman shall receive three-fourths, a Landsman two-thirds, and a Boy one-half of the Pensions or Allowances hereby assigned to an Able Seaman. Private Marines to be considered as Able Seamen.

Art. 8.—The following Petty and Non-Commissioned Officers, in addition to the Rates of Pension to which they may be entitled under Articles 2, 3, 4, and 6, as Seamen, or Marines, shall be allowed for each Year's Service, as Petty or Non-Commissioned Officer, as follows, viz.:—

SUPERIOR PETTY.			Years of Service.	INFERIOR PETTY.			
	l.	*s.*	*d.*		*l.*	*s.*	*d.*	
	0	15	2½	.... 1....	0	7	7½	
Master at Arms.	1	10	5	.... 2....	0	15	2½	
Seaman schoolmaster.	2	5	7½	.... 3....	1	2	9½	Captain of Mast.
Admiral's Coxswain.	3	0	10	.... 4....	1	10	5	
Ship's Corporal.	3	16	0½	.... 5....	1	18	0½	Captain of Afterguard.
Captain's Coxswain.	4	11	3	.... 6....	2	5	7½	Yeoman of Signals.
Quarter Master.	5	6	5½	.... 7....	2	13	2½	
Gunner's Mate.	6	1	8	.... 8....	3	0	10	
Boatswain's Mate.	6	16	10½	.... 9....	3	8	5½	Coxswain of Pinnace.
Captain of Forecastle.	7	12	1	....10....	3	16	0½	
Captain of Hold.	8	7	3½	....11....	4	3	7½	Sailmaker's Mate.
Coxswain of Launch.	9	2	6	....12....	4	11	3	
Ship's Cook.	9	17	8½	....13....	4	18	10½	Armourer.
Captain of Main Top.	10	12	11	....14....	5	6	5½	
Captain of Fore Top.	11	8	1½	....15....	5	14	0½	Caulker's Mate.
Sailmaker.	12	3	4	....16....	6	1	8	
Ropemaker.	12	18	6½	....17....	6	9	3½	Musician.
Blacksmith.	13	15	9	....18....	6	16	10½	
Leading Stoker.	14	8	11½	....19....	7	4	5½	Purser's Steward.
Carpenter's Mate.	15	4	2	....20....	7	12	1	
Caulker.	15	19	4½	....21....	7	19	8½	Captain of Mizen Top.
Serjeant of Marines.	16	14	7	....22....	8	7	5½	
	17	9	9½	....23....	8	14	10½	Armourer's Mate.
	18	5	0	....24....	9	2	6	
	19	0	2½	....25....	9	10	1½	Cooper.
	19	15	5	....26....	9	17	8½	
	20	10	7½	....27....	10	5	3½	Corporal of Marines.
	21	5	10	....28....	10	12	11	
	22	1	0½	....29....	11	0	6½	Bombardier.
	22	16	3	....30....	11	8	1½	

Quartermaster-Serjeants, and Serjeant-Majors, who have served Three Years and upwards, and discharged with those Ratings after Twenty-one Years' Service, Twopence a day, in addition to whatever Pensions they may be entitled to.

Art. 9.—Persons discharged with disgrace, or for offences, or by sentence of a Court-Martial, are not entitled to any Pension, and no period of time shall be allowed during which a Seaman or Marine shall not have maintained a good character in the Ship or Division to which he belonged. All Pensions are granted during good behaviour, and may be forfeited by misconduct on the part of the Pensioner, to be judged of by the Lords Commissioners of the Admiralty; and if any Deserter shall be retaken, or shall re-enter Her Majesty's Service, he shall commence a new time from such re-entry, and shall not be entitled to reckon any time preceding such desertion or running.

Art. 10.—All Men invalided from Her Majesty's Service, whether Pensioners or not, who re-enter the Service, must produce their Invaliding Certificates or Pension Tickets, at the time of their re-entry, to the Captain and Surgeon of the Ship, in order that their cases may be fully known; and if they neglect to do this, or do not assign a sufficient reason for not doing so, they forfeit all claim to an increase of Pension for subsequent service.

Art. 11.—All claims to Pensions should be brought forward before the expiration of Six Months after the Individual is discharged from Her Majesty's Service.

Art. 12.—Pensioners who shall not have been discharged as wholly incapable, or for having served Twenty-one years or upwards, or whose age shall not exceed Fifty years, may forfeit their Pensions by neglecting or omitting to attend at such Port or place, and at such time, as shall, in time of War, or in prospect of a War, be appointed for the assembling of the Pensioners by the Lords Commissioners of the Admiralty, or by neglecting or refusing to serve Her Majesty in such manner as to the Lords Commissioners of the Admiralty may seem proper, except when such neglect or omission to appear, or such neglect or refusal to serve, shall be accounted for by reasonable excuse, to be admitted by their Lordships.

On a ship being ordered to be paid off, the Captain or Commanding Officer may recommend for the Medal and Gratuity any Petty Officer or Seaman, or Non-Commissioned Officer or Private of Marines (not exceeding in number the proportion of one for every hundred of the Crew) who shall have completed 21 years' service, who shall have behaved himself invariably well in such ship, and who shall be

Digitized by Google

in possession of Certificates of good conduct throughout his former service. The Gratuities to be awarded are to be according to the following scale.—15*l.* to First Class Petty Officers or Serjeants of Marines, provided they shall have served as such ten years. 7*l.* to Second Class Petty Officers or Serjeants of Marines, provided they shall have served as such seven years. 5*l.* to Able Seamen or Privates of Marines.

MEMORANDUM.

Admiralty, 4th Nov. 1831.

With reference to the 3rd Article of the Regulations for granting Pensions from Greenwich Hospital, the limitation of Twenty-one Years' Service, reckoning from the age of Twenty, shall be considered applicable only to the case of such Seamen and Marines as shall have entered the Service on or after the 1st January, 1832.

By Command of their Lordships,
GEORGE ELLIOT.

MEMORANDUM.

Admiralty, 14th July. 1837.

With reference to the 3rd Article of the Regulations for granting Pensions from Greenwich Hospital, no Marine who shall enter the Service after the 26th June, 1837, shall be allowed a Pension for length of service, except with reference to the time of his Service at Sea or abroad. Twenty-one years' Service at Sea or on Foreign Service shall entitle him, as it does a Seaman, to his discharge and Pension; two years' Service on shore in England shall be allowed to reckon as one year served afloat for this purpose; but no Marine shall be entitled to such Pension who shall not have served Ten Years actually at Sea or on Foreign Service.

By command of their Lordships,
C. WOOD.

MEMORANDUM.

Admiralty, 11th March. 1838.

With reference to the 12th Article of the Regulations, dated the 24th of August, 1831, for granting Out-pensions from Greenwich Hospital, the Lords Commissioners of the Admiralty hereby give notice, that His Majesty has been graciously pleased to direct, by his Order in Council of the 6th instant, that the Captain or Commander of any of His Majesty's sea-going Ships shall be at liberty to recommend any Petty Officer or Seaman, or Non-commissioned Officer or Private of Marines, for the Gratuity and Medal, on the Ship he commands being paid off, notwithstanding that such Ship may not have been three years in Commission.

The other restrictions specified in the said Article continue in force.

By command of their Lordships,
GEORGE ELLIOT.

MEMORANDUM.

Admiralty, 21st Aug. 1838.

With reference to the 12th Article of His Majesty's Order in Council of the 24th August, 1831, authorizing the Captains and Commanders of His Majesty's ships to recommend certain of the crew for gratuities and medals, under the limitations therein specified; my Lords Commissioners of the Admiralty are pleased to direct that, on a ship being ordered to be paid off, the Captain or Commander of such ship shall immediately transmit to the Commander in Chief, for the purpose of being forwarded to their Lordships' Secretary, a list containing the names of such men as they consider best entitled to the rewards in question, together with lists of the ships in which they have served, in order that the medals may be forwarded to the Captain or Commander of the ship; and their Lordships further direct, that the said medals be presented, by the Captain or Commander, to the men entitled to the same, in the presence of the whole ship's company, the last thing prior to the ship being paid off.

By Command of their Lordships,
GEORGE ELLIOT.

RULES AND ORDERS FOR GRANTING PENSIONS TO THE WIDOWS OF COMMISSION AND WARRANT OFFICERS OF THE ROYAL NAVY.

To be in force from and after the 30th June, 1830.

Art. 1.—Widows of Commission and Warrant Officers of the Royal Navy may be allowed Pensions as hereinafter directed, and subject to the following Restrictions, provided they shall appear to the Lords Commissioners of the Admiralty to be proper and deserving Objects of the Public Bounty, and not left in wealthy circumstances.

Art. 2.—The Rates of Pensions shall be as follows, viz.:—

The WIDOW of a

	per Ann.
Flag Officer of H. M.'s Fleet	£120
Captain of 3 Years' standing	90
Captain under 3 Years' standing	80
Captain (retired under Order in Council, 10th Aug. 1840)	75
Commander	70
Commander (retired under Order in Council of 1816)	60
Commander (retired under Order in Council of 1830)	50
Physician of a Hospital, or of the Fleet	60
Lieutenant	50
Master	40
Chaplain	40
Surgeon	40
Purser	40
Assistant-Surgeon	36

The Widows of Boatswains, Gunners, and Carpenters, of the Royal Navy, and Warranted Masters of Naval Vessels, appointed prior to the 30th of June, 1830, will, if otherwise qualified, be entitled to Pensions of 25*l.*: but no Widow of any of the above-named Warrant Officers, who shall have been warranted after that Date, shall have any claim whatever to a Pension.

Art. 3.—The Pensions of all Widows shall commence from the first day of the Month following that in which their Husbands died, provided application be made by the Widow within Twelve Months from the same, otherwise from the time only of such application; and all applications for Pensions must be addressed to the Secretary of the Admiralty.

Art. 4.—The Widows of Officers (except Chaplains) who marry after the 31st of December, 1830, will only be entitled to the Pensions of their respective Classes in the event of their Husbands having been on the List of Commission or Warrant Officers ten complete years, except the Husband be killed in action, or lose his life in the execution of the Service.

Art. 5.—No Widow shall receive a Pension as a Chaplain's Widow, unless her Husband shall have been in Priest's Orders, nor unless his name was on the List at the time of his death, nor unless she shall have been married during, or prior to, her Husband's Service in the Navy, and unless her Husband shall have served Three Years in sea-going Ships, or Four Years in Guard-Ships, subsequent to their marriage, and shall, in the whole, have served the length of time to entitle him to his Half-pay.

Art. 6.—No Widow shall be entitled to the Pension who has not been married Twelve Months to the Officer by whose right she claims the same, unless the said Officer was *killed* or *drowned* in the Sea Service; but the Lords Commissioners of the Admiralty may grant the

Pension in cases of Officers dying before the expiration of Twelve Months from the time of their Marriage, in such cases as they think proper.

Art. 7.—If any Officer shall marry after the Age of Sixty Years, his Widow shall not be entitled to receive the Pension; or, if being capable of Service, he should, at his own solicitation, be excused from it, being at the time warned that his Widow would thereby forfeit the Pension.

Art. 8.—The above Pensions shall not be received by any Widow who shall have any other Pension from the Government.

Art. 9.—Widows who shall re-marry after the 31st December, 1830, shall forfeit their Pensions.

Art. 10.—The Pensions of Widows who are re-married, or may re-marry before the 31st of December, 1830, shall be paid to themselves, and their Receipts shall, notwithstanding their Coverture, be deemed a sufficient discharge for the payment of their Pension.

Admiralty, 1st *June*, 1841

MEMORANDUM.—With reference to the 2nd Article of the Regulations for granting Pensions to the Widows of Commission and Warrant Officers, which provides that the Widows of Gunners, Boatswains, and Carpenters, who shall have been warranted subsequent to the 30th of June, 1830, shall not be entitled to Pensions; the Lords Commissioners of the Admiralty hereby give notice that Her Majesty has been graciously pleased, by her Order in Council of the 8th of May last, so far to modify the said Regulation as to direct that Pensions shall be granted to the Widows of the abovenamed Warrant Officers, and to the Widows of Engineers, provided the husbands shall have suffered a violent death under any of the circumstances hereinafter referred to, and provided the Widows shall be otherwise entitled to the same. To the Widow of a Gunner, Boatswain, Carpenter, or Engineer, whose husband shall have been killed in action, a pension of 30*l.* a year. To the Widow of any of the abovenamed Warrant Officers, whose husband shall have been drowned on duty, or suffered a violent death in an immediate act of duty, a pension of 25*l.* a-year.

Widows of Officers of the Royal Marines are entitled to the following Pensions:—

The Widow of a	
—— General Officer	L. 120
—— Colonel	90
—— Lieutenant-Colonel	80
—— Major	70
—— Captain	50
—— First Lieutenant	40
—— Surgeon	45
—— Second Lieutenant	36
—— Assistant-Surgeon	40

Applications for Pensions must be addressed to the Secretary of the Admiralty.

Admiralty, 17*th March*, 1831.

MEMORANDUM.—His Majesty has been graciously pleased to rescind the Memorandum of the 2nd December last, and to direct that any Naval Officer, not being a Commissioned Officer, who may wish to attend His Majesty's Levees, shall be presented only by one of the Lords Commissioners of the Admiralty.

GEORGE ELLIOT.

Admiralty, 31*st March*, 1831.

MEMORANDUM.—The Lord Commissioners of the Admiralty having permitted the Captains commanding His Majesty's Ships of the Line to nominate *Commanders*, subject to their Lordships' approval, have thought fit to order, that no *Commander* shall hereafter be deemed eligible for an appointment to a ship of the Line, or other ship entitled to bear a Commander, unless he shall have served three years in the command of a sea-going Sloop of War, or three years as First Lieutenant of a Rated Ship. By command of their Lordships,

GEORGE ELLIOT.

Admiralty, 25*th April*, 1839.

MEMORANDUM.—The Lords Commissioners of the Admiralty are pleased to direct that, for the purpose of the above Memorandum, two years served as First Lieutenant of a Sloop of War, or as Gunnery-Lieutenant, may be counted for one served as First Lieutenant of a Rated Ship, and so in proportion, for a greater or less period. By command of their Lordships.

CHARLES WOOD.

Admiralty, 11*th Oct.* 1841.

MEMORANDUM.—The Lords Commissioners of the Admiralty are pleased to direct, with reference to the above Memoranda, that time served as Lieutenant in a separate command shall reckon as time served as First Lieutenant of a Rated Ship.

By Command of their Lordships,

SIDNEY HERBERT.

OATH OF ALLEGIANCE, &c.

By the Acts 25 Charles II., Cap. 2, and subsequent Acts, and by the 9 George IV., Cap. 17, all Officers of the Navy, on attaining the rank of Rear-Admiral, or on being promoted to a superior rank, are required to take the Oath of Allegiance, and make the Declaration therein respectively mentioned, within Six Months, either in the Court of Chancery or King's-Bench, at Westminster, or at the Quarter-Sessions of the County or Place where they shall be resident, in default of doing which their Commissions are declared void: But if the Officer should be absent from England when promoted, or if his promotion shall take place within three months before his departure, he may take the Oath, and make the Declaration, at any time within Six Calendar Months after his return.

Admiralty, 18*th December*, 1833.

REGULATIONS FOR THE ENTRY AND RATING OF YOUNG GENTLEMEN AND CAPTAINS' CLERKS, ON BOARD HIS MAJESTY'S SHIPS AND VESSELS ON THE PEACE ESTABLISHMENT

Article 1.—The complements of Mates and Midshipmen in his Majesty's Ships and Vessels of each Rate are to be as follows:—

1st Rates	24
2d Rates	20
3d Rates	16
4th and 5th Rates	10
6th Rates	8
Sloops	8
Cutters, Gun-Brigs, &c.	2
Guard Ships	8

Art. 2.—The Captains and Commanders of His Majesty's Ships and Vessels are to select and enter the established number of Mates and Midshipmen, on the first commissioning of their respective Ships or Vessels, as heretofore, obtaining the previous approval of the Lords Commissioners of the Admiralty, and observing that in the several Rates, the following numbers, viz.

1st Rates	3
2d Rates	3
3d Rates	5
4th, 5th, and 6th Rates	4
Sloops	1
Cutters, Gun-Brigs, &c.	1
Guard Ships	4

are to be selected from among the Mates who have passed both examinations, if serving

Digitized by Google

at home, or for seamanship, if serving abroad, one complete year—or from College Midshipmen; such selections to be made by the several Captains and Commanders, and permission for their entry may be applied for to their Lordships in the same manner as with regard to Mates or Midshipmen forming the other part of the complement; and, in failure of such application, the vacancies will be filled up by their Lordships.

Art. 8.—No person is, on any account, to be borne under the denomination of "Admiralty Midshipman," except by their Lordships' special authority; but, in the event of there being more Admiralty or College Midshipmen unemployed than can be provided for under the regulation in the foregoing article, their Lordships will give them appointments as *Extra Midshipmen* (in no case exceeding two in any Ship), to be borne in lieu of an equal number of Seamen, and to be included in the respective complements, as vacancies may occur.

Art. 5.—Volunteers of the 1st Class, and Young Gentlemen educated at the Royal Naval College, are not to be rated as Midshipmen until they shall have completed two years' service at sea.

Art. 6.—In cases where 1st Class and College Volunteers who are borne in the complement may have completed *four years' servitude*, including their College time, and where there are no vacancies for rating them as Midshipmen in the complements, *they may be rated and borne as Extra Midshipmen* (provided the number shall not exceed two in any ship), until vacancies occur them in the complement of Midshipmen: but their vacancies are not to be filled up in the Volunteers' Class so long as they remain Extra Midshipmen.

Art. 7.—In cases of re-admission to the Service, a statement of the date of the original entry into the Service, and of the cause of the late discharge, is to be transmitted to the Secretary of the Admiralty, for their Lordships' information; or, if abroad, to the Commander-in-Chief, whose approval, in the latter case, is to be deemed sufficient to authorize the entry.

Art. 8.—A Return from every Ship, according to the established form, is to be transmitted *quarterly* to this Office, through the several Commanders-in-Chief, of the Mates, Midshipmen, Admiralty and College Midshipmen, College and First Class Volunteers, and of Masters' Assistants, and Second Class Volunteers (if any), serving on board the respective Ships and Vessels; and particular care is to be taken that in these Returns, the discharge, entry, or any alterations in the Ratings of persons in any of the said classes, since the date of the preceding Returns, be reported and accounted for; and when a Ship is ordered to be *paid off*, a similar Return is to be *immediately* made, distinguishing, in addition to the before-mentioned particulars, the length of Service, and the address or intended residence of each person, and the date at which any Mate or Midshipman shall have passed his examination for Lieutenant.

Art. 9.—The respective Captains and Commanders are to be very particular in attending to these Instructions; and they are to take care that on no account whatsoever shall any young Gentleman be serving on board in any other capacity, or under any other Rating, than one of the before-mentioned. In case of such serious misconduct as would require their being removed from the Service, it is to be reported, if on a home station, to the Admiralty; if on a foreign station, to the Commander-in-Chief: but any of the Classes before mentioned, being already in the Service, under their Lordships' sanction, may be removed from one Ship to another, in proper vacancies, by authority of Commanders-in-Chief abroad, without reference to their Lordships.

Art. 10.—Their Lordships are also pleased to direct that no Captains' Clerks be in future entered, without their permission, who may not have already served in that rating on board one of His Majesty's Ships, or as Clerk to the Secretary of a Flag Officer (not being a Port Admiral) commanding a Squadron. Two Clerks will be allowed to all *rated* Ships, one of whom must be selected from those who have passed for Purser; and upon failure of the respective Captains to apply for permission for their entry in the usual manner, the vacancies will be filled by their Lordships. The names of the Captains' Clerks are to be included in the Quarterly Returns of Officers serving on board.

By command of their Lordships,

GEORGE ELLIOT.

MEMORANDUM.

Admiralty, 20th Jan. 1838.

A Volunteer of the First Class must not be under 12 years of age. He must be in good health, fit for Service, and able to write English from dictation, and must be acquainted with the four first Rules of Arithmetic, Reduction, and the Rule of Three.

MEMORANDUM.

Admiralty, 9th May, 1840.

My Lords Commissioners of the Admiralty are pleased to direct that the establishment for Mates and Midshipmen shall not, until further orders, be completed beyond the following scale; and Seamen may be entered to complete the deficiencies thus caused in the total complements whilst this reduction is continued:—

	1st Rate.	2nd Rate	3rd Rate.	4th Rate.	5th Rate.	6th Rate.	Sloops.
Mates	8	7	5	4	3	3	1
Midshipmen (*or Mates in lieu*)	12	9	8	6	6	4	2

MEMORANDUM.

Admiralty, 16th Dec. 1839.

My Lords Commissioners of the Admiralty are pleased to direct that in future the names of all Mates who shall remain out of the Service for more than one year, without applying for an Appointment, shall be removed from the official Register of Mates and Midshipmen, and they shall be considered as having relinquished the Naval Service; unless my Lords shall be satisfied that the omission proceeded from unavoidable causes.

MEMORANDUM,

Respecting the Rank and Appointment of Mates, as established by Her Majesty's Order in Council, of the 10th August, 1840.

Admiralty, 12th August, 1840.

All Midshipmen who shall have passed such Examination respecting their Qualifications for the appointment of Lieutenant as the Lords Commissioners of the Admiralty may from time to time direct, (if abroad, for Seamanship and Navigation, and if at home also at the Royal Naval College), shall be considered eligible to have Warrants or Commissions as Mates in whatever Ship they may be serving; such Warrant or Commission will be given by the Lords Commissioners of the Admiralty, upon the recommendation of the Commanding Officer of the Ship in which the person may be serving, transmitted by the Commander in Chief or Senior Officer on the Station.

During their first three years of actual service as Mates in the Royal Navy they will take Rank with Ensigns in the Army, and after three years' service with Lieutenants in the Army, according to their seniority as Mates, to be computed from the dates of their original Warrants from their respective Captains, under the former regulations in respect to Mates.

Commanders in Chief on Foreign Stations may give Acting Warrants as Mates to such Midshipmen as may pass abroad for Seamanship and Navigation, which Warrants will be confirmed from their original dates if approved by their Lord-ships, provided they pass their examination at the Royal Naval College in two months after their arrival in England; but no person appointed to act as Mate or as Lieutenant is to be sent home from a Foreign Station for the purpose of passing such examination.

MEMORANDUM.

Admiralty, 17*th Dec.* 1841.

The Mates of the Royal Navy taking rank on the Navy List according to their first Warrants as such:—The Lords Commissioners of the Admiralty are pleased to direct, that in cases of a Midshipman having completed the required time to entitle him to pass for a Lieutenancy, when the Ship to which he belongs shall happen to be detached so as to prevent his obtaining at the moment an examination according to the established Regulations, the Captain or Commander of the said Ship or Vessel in which such Midshipman may be serving, with the Senior Lieutenant or Second Officer, and the Master or Second Master, (according to the Class of Ship and the Rank of Officers on board of her,) assisted by the Naval Instructor, if there be one on board, may proceed to examine such Midshipman as to his qualifications to perform the duties of a Lieutenant of Her Majesty's Navy, and if they find him to be in their opinions duly qualified, they are to give him a Certificate to that effect, dated on the day of such examination, and the Captain may forthwith give him an acting order as Mate, and if on the *first* opportunity that shall afterwards offer for his being re-examined according to the established Regulations, he passes successfully, his rank as Mate shall be enrolled according to the date of his first provisional Certificate above ordered.

By Command of their Lordships,
SIDNEY HERBERT.

MEMORANDUM.

Admiralty, 11*th Oct.* 1834.

It is the direction of my Lords Commissioners of the Admiralty that in each of His Majesty's Ships, commissioned after the date hereof, bearing in their complements one or more Volunteers of the First Class, only *one fresh entry into the Service* shall be made: but the remainder shall be selected, where there are more than one, by the respective Captains or Commanding Officers, from Young Gentlemen who have already been in the Service, and submitted for the approbation of their Lordships.

Ships now in commission are not to be allowed any fresh entry of Volunteers into the Service.

By command of their Lordships,
JOHN BARROW.

MEMORANDUM.

Admiralty, 18*th Oct.* 1837.

All Flag Officers who have been appointed to Commands or to the Ports, since the 1st January, 1837, and who shall hereafter be appointed, to be allowed *a fresh entry of one Volunteer of* 1*st Class*, in addition to the one applied for by the Captain of the Flag Ship.

MEMORANDUM.

Admiralty, 14*th August*, 1841.

All Flag Officers and Captains of Line of Battle Ships, appointed subsequent to 1st August, to be allowed *two fresh entries of Volunteers of the* 1*st Class*.

By Command of their Lordships,
J. PARKER.

MEMORANDUM.

Admiralty, 7*th Feb.*, 1838.

With reference to the Peace Establishment of the Complements for Her Majesty's Ships and Vessels of the 1st October, 1834, the Lords Commissioners of the Admiralty are pleased to direct that the Rating of "College Volunteers" shall be discontinued in all Her Majesty's Ships, and that the following Numbers of First Class Volunteers and Masters' Assistants shall henceforward be established as part of the Peace Complement:—

Rates.	Volunteer of First Class.	Masters' Assistants.
1st, 2nd, & 3rd.....	5	2
4th	4	1
5th	3	1
6th	2	1
Sloops	1	1

All fresh admissions of First Class Volunteers are to be regulated as at present, and all fresh admissions of Masters' Assistants will be made on the nomination of the Lords Commissioners of the Admiralty.

Seamen may be entered to fill up the Vacancies occasioned by the present Regulation.

By Command of their Lordships,
C. WOOD

MEMORANDUM.

Admiralty, 1*st January*, 1841.

The Lords Commissioners of the Admiralty, having had under their consideration the Regulations for the appointment of Acting Masters' Assistants, both as regards the required period of their servitude in the Royal Navy, or Merchant Service, and their general attainments in Seamanship and Navigation, are pleased to direct, with reference to the 27th Art. Cap. 3, of the Regulations for Her Majesty's Service, at Sea, that the qualifications for the appointments of Acting Masters' Assistants in the Royal Navy shall in future be as follows:—

He shall have been at sea either in Her Majesty's Navy three complete years, or in the Merchant Service four years, (one of which as Mate or Inferior Mate); or for combined periods of two years in the Royal Navy, and two in the Merchant Service; or one year in the Royal Navy, and three in the Merchant Service, and shall be full 16 years of age.

He will be required to have a thorough knowledge of Practical Observations of the Sun, Moon, and Stars, for ascertaining the Latitude; to work double Altitudes; the Longitude by Chronometer; and to keep a Ship's reckoning by the common Rules, usually denominated a day's-work. He will also be required to produce Certificates of Servitude and Regularity of Conduct.

Candidates for the appointment of Acting Masters' Assistant are to be strictly and carefully examined in the presence of the Captain, or Commander, by a Master and Naval Instructor, and, when there shall not be an Officer of the latter Class, by two Masters, touching their abilities in Seamanship, Navigation, &c. The Certificates of Qualifications are to be signed by the Captain, or Commander, as well as by the examining Officers; and all Candidates who shall be found qualified, agreeably to the before-mentioned provi-

sions, will be considered eligible to be appointed by their Lordships as acting Masters' Assistants in Her Majesty's Navy accordingly.

By Command of their Lordships,

R. More O'Ferrall.

Admiralty, 23rd June, 1842.

RULES AND REGULATIONS RESPECTING THE EXAMINATION, APPOINTMENTS, RANK, PAY, AND ALLOWANCES, ALLOTMENT, UNIFORM, AND SUPERANNUATION OF ENGINEERS IN HER MAJESTY'S SERVICE.

EXAMINATION.—No person will be deemed eligible for an appointment as Engineer, or for promotion to the Second or First Class, until he shall have passed an examination on the points stated below, or on such other points as the Lords Commissioners of the Admiralty may from time to time think proper to require, before the Captain Superintendent of Her Majesty's Dock Yard at Woolwich, and the Chief Engineer and Inspector of Machinery, or before such other Officers as their Lordships may appoint for that purpose.

Before presenting himself for examination, the candidate must prepare specimens of working sketches, and of his proficiency in accounts.

FIRST CLASS ENGINEERS.—No person will be considered qualified to hold the Warrant of a First Class Engineer who is not able to keep accounts, and to make notes in the Log of every particular of the working of Engines and Boilers.

He must be thoroughly acquainted with the principles on which the machine works in all its parts, capable of working the engines and boilers, and of setting right any defects which may arise in them, and of adjusting the length of the various rods and motions, slide valves, eccentrics, &c.

He must also be able to make rough sketches, with the requisite dimensions fit to work from, of every part of an engine, and be willing to take charge of and teach the Engineers' Boys.

SECOND CLASS ENGINEERS. Must not be inferior in education to those of the First Class, and but little inferior to them in mechanical acquirements, and must also be willing to take charge of, and teach the Engineers' Boys.

THIRD CLASS ENGINEERS. Must be equal in education to the Second and First Class Engineers, and acquainted with the principles of Marine Engines and Boilers, and with the names and uses of all their parts. They must also be able to make rough sketches as before described.

Those who have not served in Her Majesty's Navy as Engineers' Boys must be examined by the Surgeon of the Establishment as to their being of sound bodily constitution, and they must produce well authenticated certificates from the Engineers in whose Factories they have worked, of their being skilful workmen, of good disposition, and of good conduct in every particular, *especially as regards sobriety.*

Appointment.—Engineers are appointed by Warrant from the Lords Commissioners of the Admiralty, or by Commanders in Chief on Foreign Stations in vacancies occasioned by death, in the same manner as other Warrant Officers of the Navy are appointed.

No person will be considered eligible for a Second Class Engineer without having served at sea as an Engineer, nor for the First Class without having served as *Chief* Engineer of a sea-going Steam Vessel; in either case, the candidate must produce satisfactory testimonials of his efficiency and good conduct while thus serving at sea.

An Engineer after having served 3 years in the Third Class will be permitted, if he can produce good certificates from the Commanders under whom he may have served, to present himself for examination for the Second Class, when a suitable opportunity shall offer, and in like manner after having served 3 Years in the Second Class, he will be permitted to present himself for examination for the First Class. If, however, on examination it shall appear to the examining Officers that the qualifications of a candidate are such that a shorter period than 3 years may be sufficient to enable him to acquire the experience necessary for performing the duties of a higher class, a note thereof, with the reasons, will be made upon the passing certificate, which will render him eligible for examination and promotion in less than 3 years, if his subsequent conduct should appear to merit it.

Rank.—Engineers are distributed into three classes, they rank next below Carpenters, and with each other according to their standing on the official list.

Pay and Allowances.—To Engineers when serving on board one of Her Majesty's Steam Vessels in Commission; or in any of Her Majesty's Dock Yards, whenever their services may be required there; or in repairing their own or any other vessel in the Home Dock Yards, Holyhead, the River Thames, Portsmouth or Plymouth Harbour; or when the Vessel to which they belong is paid off, and they are still retained on board:

1st Class, 12*l.* per lunar month. 2nd Class, 8*l* per lunar month. 3rd Class, 5*l.* 6*s.* per lunar month.

When borne on the books of the Guard Ships of the Ordinary, and not actually employed in the charge or repair of Steam Machinery—1st Class, 7*l.* 17*s.* per month,—2nd Class, 5*l.* 18*s.* per month,—3rd Class, 3*l.* 8*s.* per month.

The First Class Engineer of Ships in Commission is to have the instruction of two Engineers' Boys, and to receive an allowance of 6*d* per day for each.

When there are three Engineers' Boys the Second Class Engineer is to instruct the junior boy of the three, and to receive the allowance of 6*d.* per day.

When there are four Engineers' Boys the *senior* Second Class Engineer is to instruct the third boy. The *junior* Second Class Engineer the fourth boy, and each is respectively to receive the allowance of 6*d.* per day for the instruction of the boy placed under him.

This allowance is to be granted only on the production of a certificate from the Commanding Officer under whose orders the Engineers may be actually serving, that the boys have been duly instructed in conformity with the established regulations, and such Certificate is never to be granted, unless the Superintendent of the Dock Yard, or the Officer in command of the Vessel, be thoroughly satisfied, from personal observation, that the intentions of these Regulations have been strictly carried into effect.

Engineers when serving on board one of Her Majesty's Steam Vessels *within the tropics*, while the steam is up, are to receive one half the amount of the pay of the respective classes *in addition:* for which they may draw every six months whether they allot or not.

When Engineers do not draw for their tropical pay, a Certificate is to be granted to them similar to that on the back of the Bill,

for the adjustment of their claims to the said pay on their arrival in England.

Engineers or Vessels in Commission when employed in repairing defects of other Vessels than those in which they are serving, *except* in the Home Dock Yards, Holehead, the River Thames, Portsmouth or Plymouth Harbour, to be allowed extra pay as Warrant Officers in addition, according to the scale established by Her Majesty's Regulations, namely, two shillings a day.

Allotments and Monthly Allowance.—The following are the Scales of Allotments and Monthly Allowance for Engineers while actively employed, and while employed in Guard Ships.

Allotment.

While actively employed.

			£.	s.	d.
1st. Engineer, per calendar month		.	6	10	0
2nd.	Do.	do.	4	6	0
3rd.	Do.	do.	2	17	0
While in Guard Ships.					
1st. Engineer, per calendar month		.	4	5	0
2nd.	Do.	do.	2	13	0
3rd.	Do.	do.	1	16	0

Monthly Allowance.

While actively employed.

1st. Engineer, per calendar month		.	3	10	0
2nd.	Do.	do.	2	5	0
3rd.	Do.	do.	1	10	0
While in Guard Ships.					
1st. Engineer, per calendar month		.	2	10	0
2nd.	Do.	do.	1	10	0
3rd.	Do.	do.	1	0	0

Uniform of First Engineers.

Coat.—Blue Cloth, double-breasted; buttons, having a Steam-Engine with a Crown above embossed on them, to be placed four and four, and a large button of the same kind upon the Collar.——*Waistcoat.*—With buttons similar to those on the Coat.——*Trowsers.*—Plain Blue Cloth.——*Cap.*—With a narrow Gold Lace Band.

Superannuations and Pensions.—The following Rules shall be observed in regard to the Superannuations and Pensions of the Engineers of Her Majesty's Fleet.

1st. That when Engineers shall be found upon survey unfit for further service, they shall be allowed 3*l.* a-year for each year they shall have served as Warrant Officers in ships in Commission; and 1*l.* a-year for each year they shall have served as Warrant Officers in Ships in Ordinary, or as Supernumeraries in Guard Ships.

2nd. That in cases in which the services of Engineers shall appear to the Lords Commissioners of the Admiralty to be more than ordinarily meritorious, a further sum may be allowed to the said Warrant Officers in addition to the Pension allowed by Art. 1, varying from *one* pound to *fifteen* pounds a-year, reference being had to the character of the Officer, and the cause which may have rendered him unfit for service.

3rd. (1st.) That Engineers who may lose two limbs in action:—(2nd.) or who may receive wounds or injuries in action equal to the loss of two limbs:—(3rd.) or who may receive injuries or hurts in the service, though not in action, equal to the loss of two limbs, shall be allowed Pensions (as the Lords Commissioners of the Admiralty may deem proper), not exceeding in the 1st case, 50*l.* a-year, nor in the 2nd case exceeding 45*l.* a-year, nor in the 3rd case exceeding 35*l.* a-year.

4th. (1st.) That Engineers who may lose one limb in action:—(2nd.) or who may receive wounds or injuries in action equal to the loss of a limb:—(3d.) or who may receive injuries or hurts in the service, though not in action, equal to the loss of a limb, shall be allowed Pensions (as the Lord Commissioners of the Admiralty may deem proper), not exceeding in the 1st case 25*l.* a-year, nor in the 2nd case exceeding 20*l.* a-year, nor in the 3rd case, exceeding 15*l.* a-year.

The Pensions for wounds and hurts to be granted after a careful survey held on the Officer at this Office, when practicable, and to be in addition to any other Pension the Officer may be entitled to.

5th. No Engineer to be allowed to reckon as service towards Superannuation any period of time during which he shall not have maintained a good character in the ship in which he has served.

REGULATIONS AS TO THE INSTRUCTION AND QUALIFICATIONS OF ENGINEERS' BOYS.

FOURTH CLASS.—Boys on entering the Service as Fourth Class Apprentices must not be less than 14, nor more than 17, years of age. They must be of good moral character and sound bodily constitution, and able to write, and work a question in the Rule of Three.

THIRD CLASS.—At the expiration of their third year of service, provided their conduct has been good during that period, the boys will be considered eligible for removal to the *Third Class*, if on examination they appear to have made themselves acquainted with the names and uses of every part of the engine, gauges, barometers, &c.

SECOND CLASS.—If boys on the fourth year from their entrance into the service, be acquainted, through the instruction of the Engineer under whom they may be placed, with the whole principle of the engine and boilers, with the use of all the various tools, and with the mode of effecting repairs, as far as they are performed on board; if they be able to take off and replace any of the working parts; pack the slide valves, pistons, piston-rods, and stuffing-boxes; if they understand the action and condensation of steam, the return of the water into the boilers, the construction of all the pumps and of the feeding and blowing off apparatus, safety-valves, &c., and can chalk out roughly the outlines of the engines and wheels, and have become generally useful, they will be considered fit for removal to the *Second Class*, provided their conduct has been good.

Boys of the Second Class, having attained the fifth and last year of their service, will be transferred to Her Majesty's Dockyard at Woolwich, where they will receive instructions on various subjects connected with the construction and management of engines and boilers.

FIRST CLASS.—At the expiration of the fifth year, if, on a strict examination, the boys be found qualified for the appointment of Third Class Engineers, and their conduct has been in all respects satisfactory, they will be removed to the list of the *First Class*, and be considered candidates for promotion, and will take precedence according to conduct and abilities.

Pay of Engineers' Boys.

First Class.....	1*l.*	14*s.*	0*d.* per lunar month.
Second do.....	1	6	0 ,,
Third do.....	1	3	0 ,,
Fourth do.....	0	14	6 ,,

Monthly Allowance.

During the first 12 months' servitude from the time of their first entry on board the ship, 2*s.*; after 12 months' servitude, at home, 3*s.*; abroad, 4*s.*

By command of their Lordships,

SIDNEY HERBERT.

Digitized by Google

MEMORANDUM.

Admiralty, 20th Dec. 1838.

Her Majesty having been graciously pleased to sanction, by Order in Council of July 8th, 1838, the establishment of further means of scientific education for a certain number of Officers and Mates of Her Majesty's Naval Service, under such regulations as the Lords Commissioners of the Admiralty may frame from time to time.

Their Lordships have directed that for this object — Thirty additional Mates, who have passed both the Examination in Seamanship and in Navigation, shall be borne on the books of the Excellent.

They will receive Sea-pay, and be in all respects under Naval discipline; but they will receive the usual allowance instead of being victualled, and be lodged in the Royal Naval College. Any further expense will be defrayed by themselves.

They will be selected from such as have passed the Ordinary Examination on board the Excellent, and a preference will be given to those who shall have passed the best Examination.

They will receive Instruction at the Royal Naval College for the space of one year, and then be discharged.

An Examination will take place at the end of every six months.

The Mate who passes the best Examination, provided he produces satisfactory Certificates of character and professional ability from the Captains with whom he has served, and during the period of his Instruction, will receive a Lieutenant's Commission; provided always he attains a certain fixed degree of proficiency.

A limited number (Ten) of Commissioned Officers of any Rank may avail themselves of the instruction thus afforded, for the space of one year. No expense will be incurred on their account; and they will be expected to pass the ordinary examination of the Excellent before they are admitted to the Instruction at the Royal Naval College.

By Command of their Lordships,
C. Wood

MEMORANDUM.

Admiralty, 19th Oct., 1840.

The Lords Commissioners of the Admiralty are pleased to direct that the questions and instructions for the exercise and service of great guns on board Her Majesty's Ships shall form part of the examination of Midshipmen for the rank of Mate or Lieutenant, and that a Certificate shall be given to such only as may answer and understand the several points to which these questions refer; and my Lords further direct that such portions of the Examination in the questions and instructions as can be carried on on board Her Majesty's Ship Excellent shall be made there, and that no Candidate for Examination shall be permitted to present himself at the College unless he produce a Certificate from the Captain of Her Majesty's Ship Excellent of his being qualified in Gunnery in addition to the usual certificate of his being qualified in seamanship.

By Command of their Lordships,
R. More O'Ferrall.

MEMORANDUM.

Admiralty, 30th July, 1842.

Adverting to the directions of my Lords Commissioners of the Admiralty which accompany the Questions in Naval Gunnery, issued by them on the 18th October, 1840. I am commanded by their Lordships to refer you to the subjoined Copy of a Letter from Captain Sir Thomas Hastings of the Excellent, relative to the state of preparation in which Midshipmen are found to be who present themselves for examination; from which Letter it appears to their Lordships that those directions have in numerous instances been very imperfectly obeyed, or the results stated by Sir Thomas Hastings would have been more satisfactory.

My Lords therefore desire the particular attention of the several Captains and Commanding Officers of Her Majesty's Ships to their said directions, and that they will frequently examine the Midshipmen on board their respective Ships, as to their proficiency in the explanations and instructions put forth in the Books on Gun Exercise and Naval Gunnery, so that when Young Gentlemen present themselves for examination on board the Excellent they may not be found so lamentably deficient in this important portion of their duty.

By Command of their Lordships,
Sidney Herbert.

To all Commanders in Chief, Flag Officers, Captains, and Commanding Officers of Her Majesty's Ships and Vessels.

Her Majesty's Ship Excellent, 8th June, 1842.

Sir,—I have the honor to report, that since the order of the Lords Commissioners of the Admiralty was carried into effect, that Candidates should not be examined at the Royal Naval College, unless they produce certificates of qualification in Gunnery from the Captain of the Excellent, the Mates and Midshipmen who have presented themselves for examination in Gunnery on board that Ship have been very deficient, much so in a knowledge of the three books on Gun Exercise and Naval Gunnery, issued by their Lordships, to all Ships for the instruction of the Mates, Midshipmen, and First Class Volunteers of Her Majesty's Navy, but also in their practical duties as Captains of Guns, and of Officers in command of the Quarters.

I have therefore permitted them hitherto to prepare themselves for examination on board the Excellent during the hours of instruction; but as it appears to me that great evil would result from perpetuating a system which involves ignorance of Gunnery nearly up to the time of passing, and also that it is clearly the intention of their Lordships, that the required knowledge should be gained by Young Gentlemen during their six years of probationary service, under the Gunnery Lieutenants, Naval Instructors, Mates, Gunners and Seamen Gunners, of the Ships in which they are serving, I feel it a duty to request that you will be pleased to state this case to the Lords Commissioners of the Admiralty, and to move their Lordships to signify their pleasure on it.

I have the honor to be, Sir,
Your most obedient humble servant,
Thomas Hastings, *Captain.*

Admiral Sir Edward Codrington, G.C.B.

MEMORANDUM.

Admiralty, 14th August, 1839.

The Lords Commissioners of the Admiralty are pleased to direct, that, before any Volunteer of the First Class who may hereafter be admitted into Her Majesty's service shall be rated Midshipman, he shall undergo an examination by a Captain or Commander of one of Her Majesty's ships, assisted by a Naval Instructor (neither of whom are to belong to

Digitized by Google

the same ship as the Candidate), and shall produce a certificate under their hands that he possesses the undermentioned qualifications ;—viz. a competent knowledge of Arithmetic, Geometry, and Trigonometry ; a practical acquaintance with the use of the Quadrant, and its adjustments, and with the manner of making the requisite observations and computations for finding the latitude by the Sun, Moon, and Stars ; of taking and working double altitudes, and keeping a ship's reckoning by the common rules, usually denominated a day's work.

In cases where the Captain, Commander, or Naval Instructor of another ship, may not be available at the time when any such volunteer may become eligible to be rated Midshipman, he may be examined by his own Captain or Commander, assisted by the Naval Instructor or Master of the ship in which he may be serving ; and, on being found qualified, he may be rated Midshipman ; but in this case the examination is to be made as herein first directed as soon as an opportunity of so doing shall occur, and according to the result of such examination the rating previously given is to be confirmed or disallowed.

By Command of their Lordships,
C. Wood.

MEMORANDUM.

Admiralty, 10th Dec., 1839.

The following Qualifications are required in Candidates for Commissions in the Corps of Royal Marines:—

Every Candidate will be required to possess a competent knowledge of

1st. Common and Decimal Arithmetic.

2nd. First Six Books of Euclid.

3rd. Algebra, as far as Simple Equations.

4th. A portion of Plane Trigonometry, and the Use of Logarithms.

And to write English correctly from dictation.

By Command of their Lordships,
John Barrow.

QUALIFICATIONS REQUIRED FOR PASSING CANDIDATES.—ROYAL MARINES.

Age not less than 16, nor exceeding 21 years.

Height not less than 5 feet 4 inches.

Constitution approved by the Inspector-General of the Navy.

MEMORANDUM.

Admiralty, 3rd March, 1843.

MARINE CADETS.

1. No Candidate will be nominated a Cadet who is under 15 or above 19 years of age ; and he must be prepared to pass such examination as the Lord-Commissioners of the Admiralty may deem fit to require.

Each Candidate will be expected to give security for the payment of such a sum to the Accountant General of the Navy as may be fixed upon, and to bring with him, when he appears for Examination, a Certificate of his age, a Certificate of good conduct from the Masters of the Schools at which he studied the last three years, (or in the event of his having been privately educated) from the Clergyman of his parish, or some person competent to judge of, and to certify to his general good conduct. A solemn declaration by his nearest of kin that, to the best of his or her belief, he does not suffer from, nor has been subject to, any disease or infirmity of mind or body which may incapacitate him from the perfect performance of his duty as an officer in the Royal Marine Corps, and a Certificate from one of the principal Medical Officers of the Naval Hospital at Haslar, of sound bodily health, and that he does not stammer, and has no other physical defect.

2. No Cadet will receive a Commission unless he is able to go through, at least, the Examination now required, together with the short course of theoretical and practical Gunnery now established in the "Excellent," with a knowledge of the Great Gun Exercise, the use of the Sextant, nor unless he has acquired a competent knowledge of Field Fortification and Mechanical Drawing.

3. Cadets will not be permitted to remain more than two years on board the "Excellent," or at the College, unless they have passed their final examination ; but they will, during the second year of the Cadetship, provided they can pass the requisite examination, be eligible for such Commissions as may become vacant during that year. If appointments are made before the examination at the end of the second year, the half-yearly examination immediately previous to the occurrence of the vacancy shall be the test of ability ; but in all cases the Candidate must have reached the points fixed in paragraph numbered 2, to entitle him to an appointment, and will be placed on the List of Officers according to the ability shown at such examination.

No Cadet will be allowed to proceed to the College until he has passed through the whole plan of instruction laid down for Marine Cadets in the "Excellent," and he will not be received at the College unless he produces a Certificate of good conduct from the Captain of the "Excellent."

All the Examinations proposed are to be carried on by the Professor at the Royal Naval College under the direction of the Captain of the "Excellent."

4. Cadets during the first year of their appointment will not be eligible for a Commission if there are any Cadets in their second year who can pass the requisite Examination.

5. Cadets are to be subject to Naval discipline, to receive the same pay as Mates, to mess with them, and to be considered in all respects as Quarter Deck Petty Officers.

6. Cadets are to wear the Dress Coat of the Corps of Royal Marines, without lace, ornament, or epaulette, in lieu of which they are to wear Shoulder Straps of plain gold cord, Trousers according to Regulations, and Dress Cap. (In undress they are to wear the Blue Cloth Shell Jacket, with Red Cuffs and Collar, *by Order, 27th Aug.*, 1842) without Shoulder Straps, Grey Cloth Trousers, or White Drill Trousers, according to Regulation.

Forage Cap with cover.

Plan of Examination of Candidates previous to admission as Marine Cadets on board Her Majesty's Ship "Excellent."

First four Rules of Arithmetic and Algebra. Tables of Weight, Measure, and Money. Reduction, and Rule of Three.

To write correctly from dictation.

Examinations to be made at the College subsequent to entry as Marine Cadets.

1st Half-yearly Examination :—
Arithmetic.
Algebra, up to Simple Equations.
Euclid, Books 1 and 2.

2nd Half-yearly Examination :—
Arithmetic.
Algebra, including Simple and Quadratic Equations.
Euclid's Elements, Books 1, 2, 3 and 4.
Proofs of Rules in Trigonometry, and the Construction of Logarithmic Tables.

3rd Half-yearly Examination :—
Arithmetic.

Digitized by Google

Algebra.
Euclid's Elements, Books 1, 2, 3, 4, and portions of Books 6 and 11.
Application of Trigonometry to the determination of heights, distances, &c., with the use of Logarithmic Tables.

4th Half-yearly Examination.
Arithmetic.
Algebra.
Euclid's Elements.
Trigonometry, Theoretical and Practical.
Mensuration of Planes and Solids.
Problems in Gunnery.

No Candidate to be allowed to remove to the Royal Naval College until his first year on board the "Excellent" has expired; at the end of which time, if he pass a satisfactory examination in the whole of the course proposed, he may commence study there.

By Command of their Lordships,
R. More O'Ferrall.

MEMORANDUM.

Admiralty, 22nd April, 1841.

My Lords Commissioners of the Admiralty are pleased to direct, that the undermentioned Sums be paid by each Cadet to the Accountant-General of the Navy:—

Cadets under Ordinary Circumstances £30 per annum.

Sons of Officers dying upon Full Pay, or of Officers on Half Pay with large families and inadequate means, £15 per annum.

Sons of Officers killed in the Service, or of Officers dying on Full Pay whose families are left in great distress, Gratis.

By Command of their Lordships,
R. More O'Ferrall.

Admiralty, 14 *March*, 1842.

REGULATIONS FOR GRANTING ALLOWANCES FOR THE LOSS OF CLOTHING, INSTRUMENTS, &c.

Her Majesty having been graciously pleased, by Her Order in Council of the 10th of August, 1840, and 11th instant, to direct that Officers of all ranks and classes in the Royal Navy and Marines, and also Seamen, and Privates of Royal Marines, shall receive a compensation for the loss of their Instruments, Clothing, and other effects, subject to such Rules and Regulations as the Lords' Commissioners of the Admiralty may think fit to establish; provided they shall be acquitted of all blame as to the cause of any such loss, their Lordships are pleased to give notice that the following Regulations shall be observed in respect to the granting of compensation for such losses.

1. That the principle upon which allowances for articles lost on Service are granted, shall be, that of enabling individuals to re-equip themselves for Service,—and allowances are therefore not to be considered as given for the purpose of making good the full amount of loss sustained.

2. Allowances are to be only made for losses which have been altogether unavoidable, such as losses in action with the enemy; by accidental fire; by shipwreck; by capture at sea: provided that in all these cases, every exertion was used to prevent the loss, and that it was not incurred by the neglect or fault of the applicant for relief; and in no case will an allowance be made exceeding the maximum sums stated in the Schedule attached hereto.

3. If the Admiral or Commanding Officer of the Squadron on the spot, shall be satisfied on inquiry that losses have been unavoidably sustained, which in his opinion may admit of compensation on the principles laid down in the foregoing Regulation, though not precisely specified therein, he shall be at liberty to make a special representation thereof, transmitting the necessary proofs to the Secretary of the Admiralty for final decision.

4. No claim will be admitted from the representatives of Officers or men slain in action, or dying in consequence of wounds.

5. Whenever baggage or articles of equipment are sent by a vessel, in which the Officer to whom they belong is not himself a passenger, it is incumbent upon such Officer to protect himself against loss, by effecting an insurance thereupon; and if he has an opportunity of doing so, and neglects to avail himself of it, no compensation will be given by the public for any loss that may happen.

If any loss shall occur under circumstances which give the Officer a claim to indemnification from the party through whose fault it happened, no allowance for such loss will be made by the public; but should the Officer desire it, and lose no time in making application to the Officer commanding Her Majesty's ships on the spot, an inquiry will be ordered, to afford every possible assistance in substantiating the claim, by making the necessary inquiries, and obtaining proper documents to prove the facts of the case.

6. When losses occur on Service, the Admiral shall order, with all convenient dispatch, an investigation of claims arising from those losses, which inquiry is to be conducted on the principles laid down in this Regulation, and the several proofs to be produced in the forms hereinafter described; and the whole of the proceedings, or certified copies thereof, are to be transmitted to the Officer commanding the Squadron, for his observations and opinion, and by him forwarded to the Secretary of the Admiralty for their Lordship's final decision.

7. In all cases which are not attended with the entire loss of clothes of an Officer, Seaman, or Marine, no claim is to be allowed, unless the loss extends to the value of one-fourth of the amount allowed as compensation for the whole in each rank; and a list of the articles lost shall be delivered, and the Investigating Officer shall report whether he deems one-fourth, one-half, or three-fourths of the sum allowed for the whole, a sufficient compensation for the loss so sustained.

8. If an Officer, Seaman, or Marine, shall have neglected to bring forward his claim for a period exceeding one month from the date of his loss, this delay shall be considered a sufficient reason for rejecting the claim, however valid it may be in other respects; unless the claimant can prove that he was unavoidably prevented from making an earlier claim.

Personal Losses of Officers.

9. The whole equipment of Officers of the several ranks, including the articles in wear, shall be valued according to the scale No. 1.

10. The claims of all Officers to allowance for articles lost on Service, shall be made out, and certified according to the form No. 2; and separate Lists shall be transmitted of all Instruments and Books, subjects strictly professional, shewing their original cost, and the amount of the damage they may have sustained.

11. If losses should occur in other situations where a greater extent of equipment is absolutely required by the nature of the Service, the actual amount of loss suffered, and the circumstances attending it, may be specially stated at any inquiry appointed for the investigation

Digitized by Google

of losses; such inquiry proceeding in the investigation of the claim upon the same principle as in the preceding article.

The opinion of the Officers assisting at such inquiry, will be forwarded for the consideration of their Lordships.

12. Losses of necessaries incurred by the Purser, shall be made the subject of a special application and decision in each particular case.

13. No allowance shall be granted for losses sustained by Officers when proceeding on, or returning from leave of absence.

14. No claim shall be admitted on account of the loss of money, being the private property of individuals.

Losses of Petty Officers and Seamen, and of Non-commissioned Officers and Marines.

15. Claims on account of Losses on Service by Petty Officers, Non-commissioned Officers, Seamen and Marines, individually, are to be made out and certified according to Form, No. 3.

16. All admissible claims of this description shall be settled by allowing for the whole, or for a certain proportion, or rate, of a complete set of Bedding or Clothing, according to the circumstances of each case.

By command of their Lordships,
SIDNEY HERBERT.

FORM No. I.

Maximum Value to be allowed for the Articles of Equipment of Officers, according to their respective Ranks.

Flag Officer.

	£
Uniform and Appointments	80
Body Linen	40
Boots and other Necessaries	10
	130
If Private Property. Table Linen £40, Bedding and Sheets 80, Plate 60, Furniture 40	170
	£300

Captain of the Fleet.

	£
As a Flag Officer, as to Clothes, &c.	130
Bedding and Furniture	20
	£150

Commodore and Captain.

	£
Uniform, &c.	60
Body Linen	30
Boots and other Necessaries	10
	100
If Private Property. Table Linen £30, Bedding and Sheets 10, Plate 40, Furniture 20	100
	£200

Captain of a Flag Ship.

	£
Clothes, &c.	100
Bedding and Furniture	20
	£120

Commander and Field Officer of Marines.

	£
Uniform and Appointments	55
Body Linen	25
Boots and other Necessaries	10
Bedding and Sheets	10
	£100

Commander, when in command of a Sloop.

	£
If Private Property. Table Linen £20, Plate 25, Furniture 15	60
	£160

Lieutenant, and Master in Command.

	£
Uniform and Appointments	40
Linen, &c.	20
Bedding, &c.	10
Boots and other Necessaries	10
	80
If Private Property. Table Linen £15, Plate 15, Furniture 10	40
	£120

Lieutenant, Master of the Fleet, Master, Secretary to Flag Officer or Commodore, Chaplain, Surgeon, Purser, and Captain, and other Officers of Marines.

	£
Uniform and Appointments	40
Linen	20
Bedding	7
Boots and other Necessaries	8
Mess Articles	5
	£80

Mate, Second Master, Assistant-Surgeon, Naval Instructor, and Clerk in charge.

	£
Uniform and Appointments	25
Linen	20
Bedding	6
Boots and other Necessaries	6
Mess Articles	3
	£60

Midshipman, Clerk, and Volunteer, and Master's Assistant.

	£
Uniform and Appointments	15
Linen	12
Bedding	6
Boots	4
Mess Articles	3
	£40

Gunner, Boatswain, Carpenter, and Warranted Engineer.

	£
Uniform	10
Linen	8
Bedding	6
Boots and other Necessaries	4
Mess Articles	2
	£30

Petty Officers and Seamen, and Non-Commissioned Officers and Privates of Royal Marines.

	£	s.
1st Class Petty Officers and Serjeants of Marines	3	0
2nd ditto and Corporals	2	15
Seamen and Private Marines	2	10
Boys	1	10

Digitized by Google

FORM No. 2.

To be used by all Officers of the Royal Navy and Marines.

RETURN of Articles of Clothing, &c., lost on Service, belonging to of Her Majesty's Ship on the 184 .

The several Articles, with the value thereof, according to the best of Claimant's judgment and belief, to be stated.	Amount. £	s.	d.	The nature of the duty on which the Officer was employed, with the Date, Place, and particular circumstances which occasioned the loss, to be distinctly preferred; and if the Claim be made in England, the reason of its not being preferred at the Station where the loss occurred, should be stated.
Total .				

I do hereby Certify that the foregoing is a true and correct statement of my loss on the occasion referred to; that I was not at the time deviating in any respect from the orders of the Commander-in-Chief (or Senior Officer), and that I have neither received nor applied for indemnification on account of the above loss through any other channel than that in which the present Claim is submitted.

(*To be signed by the Officer making the Claim.*)

I hereby Certify that I have particularly examined and inquired into the facts and circumstances of the before-mentioned loss, and that I have every reason to believe the same to be correctly and justly stated.

(*To be signed by the Commander-in-Chief, Senior Officer, or Captain of the Ship, according to the circumstances of the case.*)

N.B. Duplicate Returns are required in all cases.

FORM No. 3.

For the Loss of Necessaries of Petty Officers and Seamen, and Non-commissioned Officers and Privates of Royal Marines.

RETURN of Petty Officers and Seamen, and Non-commissioned Officers and Privates of Royal Marines, who actually lost, without any fault of their own, the Proportions of a Set of Necessaries, specified against their respective Names, on Service, in the year 184

Names.	Rating.	Proportion of Necessaries Lost.	Amount. £	s.	d.	Date, Place, and particular circumstances of each Man's loss; whether taken Prisoner, if so, how long he remained in captivity; and in case the claim be made in England, the reason why it was not preferred at the Station where the loss occurred, should be stated.
		Total				

I hereby Certify that I have particularly inquired into the facts and circumstances of the Losses sustained by the several Petty Officers and Seamen, and Non-commissioned Officers and Privates of Royal Marines, as specified in the above Return; that I believe the same to be, in every instance, correctly stated; that the Claimants were, in no respect, deviating from my orders at the time the Loss was sustained; and that no indemnification on account thereof has been received, or applied for, through any other channel than that in which the present Claim is submitted.

_____ *Captain.*

[*or Officer commanding Ship.*]

I hereby Certify, that I have particularly examined and inquired into the facts and circumstances of the above-mentioned Losses, and that I have every reason to believe the same to be correctly and justly stated.

_____ *Commander-in-Chief.*

N.B. Where Losses have been sustained on different Services, they are to be made out in separate Returns.

Duplicate Returns are required in all cases.

Digitized by Google

NAVY AND PRIZE AGENTS FOR OFFICERS OF THE ROYAL NAVY, RESIDENT IN LONDON.

Atkins and Son, 7, Walbrook.
Barwis William H. B., 1, New Boswell-court, Lincoln's-inn.
Chard William and Edward, 3, Clifford's-inn, Fleet-street.
Chippendale J., 10, John-street, Adelphi.
Collier Thomas, and John Adolphus Snee, 3, Brick-court, Temple.
Coplands and Burnett, 22, Surrey-st. Strand.
Dufaur Joseph, 13, Clement's-inn.
Goode & Lawrence, 15, Surrey-street, Strand.
Halford Messrs. & Co., 41, Norfolk-st., Strand.
Hallett and Robinson, 14, Great George-street.
Hinxman J., 34, Soho-square.
Holmes and Folkard, 3, Lyon's-inn, Strand.
Loudonsack & Case, 1, James-street Adelphi.
Muspratt John P., 33, Abchurch-lane.
Ommanney *Sir* F. M., *Kt.* 22, Norfolk-street, Strand.
Pettet and Newton, 10, Lancaster-place, Waterloo Bridge.
Slade William, 21, Cecil-street, Strand.
Smith Joseph, 12, Marshall-st. Golden-square.
Stilwell Thos. John and Thomas, 22, Arundel-street, Strand.
Woodhead Joseph, 1, James-street, Adelphi.

AGENTS FOR OFFICERS OF THE ROYAL MARINES,

Messrs. Cox and Son, Hatton-Garden.

LIST of LICENSED NAVY AGENTS for PETTY OFFICERS and SEAMEN.

With the Dates of their Licences Respectively.

N.B. Each Licence expires three years after the Date thereof.

Davis, Noah, 131, Ratcliffe Highway, and 55, High-street, Gravesend...16 Nov 41
Davis, Martha (*widow of S. S. Davis*), 68, High-street, Chatham.....6 Nov 40
Davis, David and Lazarus, Sierra Leone.....23 Nov 42
Edwards, John, 20, Common Hard, Portsea.....8 Oct 40
Harris Abraham, Sharp's Buildings, Tower Hill, London.....28 July 42
Hyman Hyman, 44, Bedford-street, Plymouth.....6 Sept 42
Isaac, Philip, 56, Great Prescott-street, Goodman's Fields.....18 May 40
Isaacs, Sam., 20, College-street, Portsea 14 Mar 42
Isaacs, John, 92, High-st., Chatham 25 June 41
Joseph, N., 15, Queen-st., Plymouth 12 Aug 42
Levi, Samuel Mordecai, 149, Leadenhall-street, London.....15 July 42
Levy, David, 65, High-street, Portsmouth.....4 Oct 41
Levy, Aaron, 45, Bedford-street, Plymouth.....19 Oct 41
Levy, Marks, 50, Bedford-street, Plymouth.....16 Aug 42
Magnus, Simon, 302, High-street, Chatham.....30 Nov 42
Marks, Charles, 22, Whimple-street, Plymouth.....15 Feb 41
Martell, George, 1, St. Mary-street, Portsmouth.....15 June 41
Mordecai, Mark, 68, St. Aubyn street, Devonport.....20 May 40
Moses (*otherwise Mosa*) Benj., 1 and 14, Clock-street, Portsea.....10 Nov 40
Moses, John, jun., 48, Havant-street, Portsea.....6 Dec 41
Neck, Edmund, 22, Common Hard, Portsea.....31 Jan 42
Philpot, John, 3, Dowgate Hill, Walbrook, London.....10 Nov 41
Rogers, Rd. Hy. (*one of the Executors of Robt. Rogers, deceased,*) *Coal-Merchant*, 57, Hanover-st., Portsea.....22 Feb 43
Solomon, Moses, 8, Ordnance-row, Portsea.....12 June 41
Solomon, Lewis, 3, Hammond Place, Chatham.....30 Dec 42

Digitized by Google

LIST OF PRIZES ADVERTISED FOR PAYMENT IN THE LONDON GAZETTE, BETWEEN THE 20TH OF DECEMBER, 1842, AND THE 19TH OF MARCH, 1843.

Captor.	Prize.	Date of Capture.	Day of Payment.	Agents.
ACORN.	RAHAMANA. Tonnage Bounty, &c.	23 Oct. 40	26 Jan. 43	J. Woodhead, 1, James St., Adelphi.
DITTO.	QUARTO DE MARCO. Proceeds.	8 Oct. 40	15 Mar. 43	Do. Do.
DITTO.	ALEXANDER ROBERTSON. Salvage.	7 Oct. 40	,,	Do. Do.
BUZZARD.	ADELAIDA. Tonnage Bounty and Moiety of Proceeds.	1 Apr. 40	29 Dec. 42	Hallett and Co., 14, Great George St., Westminster.
BRISK.	OROZIMBO. Tonnage Bounty and Moiety of Proceeds.	8 Jan. 41	19 Jan. 43	Stilwell and Sons, 22, Arundel St., Strand.
BONETTA.	GOVERNADO VIDAL Tonnage Bounty and Moiety of Proceeds of Hull and Cargo.	30 Dec. 39	10 Mar. 43	W. and E. Chard, 3, Clifford's Inn.
COLUMBINE.	DOES IRMANOS. Tonnage Bounty and Moiety of Proceeds.	27 Nov. 39	29 Dec. 42	Hallett and Co., 14, Great George St., Westminster.
DITTO.	VIGILANTE.	20 Dec. 39	,,	Do. Do.
	BOM FIM. Proceeds of Hulls and Cargoes and Tonnage Bounties.	21 Dec. 39	,,	Do. Do.
FANTOME.	OROZIMBO. Tonnage Bounty and Moiety of Proceeds.	8 Jan. 41	19 Jan. 43	Stilwell and Sons, 22, Arundel St., Strand.
DITTO.	ONZE DE NOVEMBRO. Tonnage Bounty and Moiety of Proceeds.	11 Oct. 40	28 Feb. 43	Do. Do.
DITTO.	BELLONA. Tonnage Bounty and Moiety of Proceeds.	14 Dec. 40	,,	Do. Do.
DITTO.	JOSEPHINA. Tonnage Bounty and Moiety of Proceeds.	1 May 41	16 Mar. 43	Do. Do.
LYNX.	OLIMPIA. Slave Bounty and Moiety of Proceeds.	18 Apr. 40	29 Dec. 42	Hallett and Co., 14, Great George St., Westminster.
PLATO.	ANN, of Liverpool. Salvage.	29 & 30 April 41	28 Mar. 43	J. Woodhead, 1, James St., Adelphi.

Digitized by Google

Captor.	Prize.	Date of Capture.	Day of Payment.	Agents.
VIPER.	MAGDALENA. Tonnage Bounty and Moiety of Proceeds.	11 Nov. 39	14 Mar. 43	Collier and Snee. 3, Brick Court, Temple.
DITTO.	LAURA. Tonnage Bounty and Moiety of Proceeds.	7 Jan. 40	,,	Do. Do.
WANDERER.	JOSEPHINA. Tonnage Bounty and Moiety of Proceeds.	12 May 40	29 Dec. 42	Hallett and Co., 14, Great George-street, Westminster.
DITTO.	POMBINHA. Tonnage Bounty and Moiety of Proceeds.	3 July 40	,,	Do. Do.
WATERWITCH.	OROZIMBO. Tonnage Bounty and Moiety of Proceeds.	8 Jan 41	19 Jan. 43	Stilwell and Sons, 22, Arundel St., Strand.
DITTO.	SETE D'AVRIL. Slave and Tonnage Bounties.	27 Sept. 39	23 Feb. 43	Do. Do.
DITTO.	CALLIOPE. Tonnage Bounty and Moiety of Proceeds.	27 Oct. 39	,,	Do. Do.
WOLVERENE.	VELOZ. Tonnage Bounty and Moiety of Proceeds.	16 Nov. 39	16 Feb. 43	Do. Do.

ADMIRALTY.

26th March, 1843.

NOTICE is hereby given, That Turkish Medals for the Officers and Men employed during the Campaign in Syria belonging to the undermentioned Ships, have been received at this Office, viz.:—

Asia.
Bellerophon.
Benbow.
Cambridge.
Carysfort.
Castor.
Cyclops, *Steam Vessel.*
Daphne.
Dido.
Edinburgh.
Ganges.
Gorgon, *Steam Vessel.*
Hastings.
Hazard.
Hecate, *Steam Vessel.*
Hydra, *Steam Vessel.*
Implacable.
Magicienne.
Medea, *Steam Vessel.*
Phœnix, *Steam Vessel.*
Pique
Powerful.
Princess Charlotte.
Revenge.
Rodney.
Stromboli, *Steam Vessel.*
Talbot.
Thunderer.
Vanguard.
Vesuvius, *Steam Vessel.*
Wasp.
Zebra.

GOLD MEDALS.—For Officers ranking with Field Officers.
SILVER MEDALS.—For Quarter-Deck and Warrant Officers.
COPPER MEDALS.—For Working Petty Officers, Seamen, Marines and Boys.

Of which the Gold Medals will be delivered on application at this Office, and the Silver and Copper Medals on application at the Office of the Accountant-General of the Navy, Somerset House; and the parties applying for them are to produce their respective Certificates.

By command of their Lordships,
JOHN BARROW.

Digitized by Google

Officers whose Deaths have been officially reported since 20th Dec., 1842.

ROYAL NAVY.

FLAG OFFICER.

	Seniority.
Admiral Thomas Alexander	1841

CAPTAIN.

Thomas Burton	1810

COMMANDERS.

Piercy Brett	1812
James Kean	1814
Charles C. Otway	1839
Richard F. Cleaveland	1839
John Taylor	*The Junior*
Francis Richardson	1816
Edward Giles	1830
John Anderson	1832
John C. Pennie	1834
William Pearce	1837

LIEUTENANTS.

Anthony Hunt	1799
William D. Sheppard	1808
Charles F. Stuart	1810
George Green	1812
James R. Hanna	1815
James Esmonde	1815
John Lingard	1815
Thomas D. Calderwood	1816
Henry Heyman	1816
Searles W. Oldham	1824
John Holland	1825
Edward Biffin	1825
John Evans (*b*)	1826
William S. Watts	1827
John Russell (*c*)	1833
William Harvey	1836
Thomas H. Page	1839
John Elliott	1840
Richard L. Bryan	1841
Sutherland Mackenzie	1841
James Hamilton (*b*)	1841
Henry B. Mottley	1842
H. F. Neville Rolfe	1842

MASTERS.

Edward Grousedwater	1793
Thomas Marten	1804
Edward Mallard	1841

MATE.

	Seniority.
Thomas B. Girdlestone	1838

MEDICAL OFFICERS.

William Martin ✲ (*b*)	D.I.H.	1840
James Rose	S.	1776
William Hartshorne	S.	1782
William Edmunds	S.	1799
James Nimmo	S.	1801
John C. Clarke	S.	1808
Robert Bateman	S.	1811
Abraham Warner	S.	1813
David Wyse	S.	1818
David Jameson	S.	1815
James Rae (*a*)	S.	1822
William Bayne	S.	1841
James Hunter	A.S.	1798
William W. Wright	A.S.	1831
Frederick M. Williams	A.S.	1840
John Smith (*b*)	D.	1804
William Taylor	D.	1804

PURSERS.

John Copland	1781
George A. Ellis	1805
Timothy Young	1806
Edward Scott	1806
Edward Dyer	1807
James Mounsher	1807
William Lemon	1808
Thomas Woodman	1814
William Crisp	1814
William Wiseman	1814
John G. Lean	1814

ROYAL MARINES.

Major-Gen.	*Sir* John B. Savage, K.C.B. K.C.H.	1831
Lieut.-Col.	ɯ Benjamin Bunce	1842
Major	James M. Bevians	1837
Captain	Robert Grace	1808
1st Lieut.	Edward Rees	1805
2nd Lieut.	John Wheadon	1812

LONDON:—Printed by W. CLOWES and SONS, Stamford Street.

Digitized by Google

Digitized by Google

By Authority.

THE

NAVY LIST,

CORRECTED TO

THE 20TH JUNE, 1843.

CONTENTS.

	Page
Admiralty	143
——Counsel and Solicitor for	142
——Courts, Judges, and Officers of..	141
Agents, Navy, Marine, and Prize	184
—— in Contract Mail Steam Vessels ...	89
—— in Emigration Transports.....	89
Aides-de-Camp, Naval and Marine, to the Queen	57
Bath, Knights and Companions of	57
Captains of the Navy, List of, in Seniority..	6
——Alphabetical .	94
——Retired.....5 &	10
Certificates received from Officers.....	167
Chaplains, List of, in Seniority.....	44
—— Alphabetical	196
—— Regulations for.....	158
Charts of Marine Survey, Agent for the sale	170
Civil Department of the Navy	148
Clothing, &c., Allowances for the Loss of..	181
Coast Guard, Officers employed in the.....	90
—— Regulations for the Admission of Seamen	165
Colonies, Officers settling in	165
Commanders, List of, in Seniority.....	10
——Alphabetical	98
—— Appointed to Line of Battle Ships	174
Contract Mail Steam Vessels, Agents in..	89
Deputy Inspectors of Hospitals and Fleets, List of, in Seniority.....	47
——Alphabetical List of	130
Dispensers of Hospitals, List of, Seniority	58
——Alphabetical	130
Dock-Yards, Officers of.....	143
Documents, &c received in original	167
Dress Regulations	167
Emigration	166
Engineers, &c., Pay of, and Regulations for	177
Engineers' Boys.....	178
Flag Officers, List of, in Seniority.....	3
——Alphabetical List of	92
——Commission	62
Foreign Orders	59
Freight Money, Regulations respecting	159
Greenwich Hospital	146
—— Schools	163
—— Out Pensions	171
—— Officers on the Out Pension List	146
Half Pay	154
Hospitals & Sick Quarters, Officers of . 144,	145
Inspectors of Hospitals and Fleets, List of, in Seniority	47
——Alphabetical List of	130
Judges and Officers of Admiralty Courts ..	141
Leave of Absence to go abroad	154
Levees, Her Majesty's Officers attending..	174
Lieutenants of the Navy, List of, in Seniority	18
——Alphabetical .	104
—— Retired with Rank of Commander	15, 16
—— of Flag-Officers	62
—— time qualifying for Commanders of Line-of-Battle Ships	174
—— of Marines, List of 34, 35, 37,	38
Marine Surveys	170
Marine, Officers of, in Seniority	32
——, Alphabetical List of	118
——Artillery	36
Marines, Cadets.....	180
—— Officers Retired and Reserved . 37,	38
—— Staff of the Corps	36
—— Rates of Pay of.....	153
—— Qualifications for Commission in	180
Masters of the Navy, List of, in Seniority..	41
——Alphabetical	123
—— Second, Alphabetical List of.....	125
——'Assistants, Regulations for.....	176
Mates of the Navy, List of, in Seniority....	44
—— Alphabetical,..	127
—— Rank and Appointment of.....	175
Medals, honorary	57
Medical Officers, List of, in Seniority	47
——Alphabetical	130
—— Inspectors, Pay.....	149
——Gold Medals to	170
Naval College at Portsmouth	147
Naval College, Regulations for Instruction at.....	179
Navy, List of Ships in the	92
Navy-Pay-Office.....	148
Navy and Prize Agents, Licensed.....	184
Naval Knights of Windsor.....	17
Naval Instructors, List of.....	140
——Regulations for.....	156
Oath of Allegiance.....	174
Observatories, Officers of...	148
Obituary.....	187
Orders of Knighthood	57
Packets	88
Pay, Sea	148
—— Half.....	154
Pensions for good Service	147
—— Officers on List for Greenwich Out	146
—— for Wounds.....	147
——, Rates allowed Widows of Officers	178
——, Greenwich Out	171
Physicians, List of, in Seniority	51
——Alphabetical	130
Prize-Money, Proclam. for its Distribution	157
Prize Courts on each Station.....	141
Prize Agents Licensed, List of.....	184
Prize-Money advertised for Distribution ..	185
Pursers, List of, in Seniority	54
——Alphabetical	138
Regulations for Masters' Assistants 176	
Religious Books, Regulation for their issue	165
Retired Commanders	15
—— Captains,..... .....5 &	10
Revenue Vessels.....	89
Schoolmasters, Seamen's.....	156
Second Masters, Alphabetical List of	125
Secretaries of Flag-Officers.....	62
Semaphores.....	146
Ships, List of	62
—— Ratings of.....	148
Sick Quarters & Hospitals, Officers at.. 144,	145
Surgeons and Assistants, List of, in Seniority	47
——Alphabetical	130
Transport Serv., List of Officers employed in	146
Treasure, Proclamation respecting the Conveyance of.....	159
Victualling Yards, Officers of the.....	144
Widows' Pensions, Rates of, Rules and Orders for	178
Windsor, Naval Knights of	17
Wounded Officers on the Pension-List	147
Young Gentlemen, Regulations respecting	174

PUBLISHED BY

JOHN MURRAY, BOOKSELLER TO THE ADMIRALTY

HONORARY DISTINCTIONS.

The Several Orders and Distinctions are denoted as follow :—

K.G.—Knight of the Garter.

K.T.—Knight of the Thistle.

G.C.B.—Knight Grand Cross of the Bath.

K.C.B.—Knight Commander of the Bath.

✠ before the name, Companion of the Bath.

G.C.M.G.—Grand Cross of St. Michael and St. George.

K.C.M.G.—Knight Commander of St. Michael and St. George

G.C.H.—Grand Cross of the Royal Hanoverian Guelphic Order.

K.C.H.—Knight Commander of the Royal Hanoverian Guelphic Order.

K.H.—Knight of the Royal Hanoverian Guelphic Order.

Officers who have received Medals, are denoted by the letter M prefixed to their names.

Officers who have received Foreign Orders, are denoted by an Asterisk before their names for each Order they are authorized to wear,—the name of which Order appears in the general list of Foreign Orders.—Page 30.

N.B. *Any Corrections of this List that may be sent under Cover to the Secretary of the Admiralty, marked in the corner of the Cover 'Navy List,' will be attended to.*

LONDON:
Printed by WILLIAM CLOWES and SONS, Stamford Street.

THE NAVY LIST.

COMMISSIONERS FOR EXECUTING THE OFFICE OF LORD HIGH ADMIRAL OF THE UNITED KINGDOM OF GREAT BRITAIN AND IRELAND.

THE RIGHT HONOURABLE
THOMAS EARL OF HADDINGTON.

ADMIRAL
THE RIGHT HONOURABLE SIR GEORGE COCKBURN, G.C.B.

VICE-ADMIRAL
SIR WILLIAM HALL GAGE, G.C.H.

REAR-ADMIRAL †SIR GEORGE FRANCIS SEYMOUR, *Kt.*, G.C.H.

CAPTAIN HON. WILLIAM GORDON.

THE RIGHT HONOURABLE
HENRY THOMAS LOWRY CORRY.

FLAG-OFFICERS OF THE ROYAL NAVY,

WITH THE DATES OF THEIR SENIORITY.

ADMIRAL OF THE FLEET.
Sir CHARLES EDMUND NUGENT, G.C.H., 24 April, 33.

ADMIRALS.

OF THE RED.

ℳ *Sir* Jas. Hawkins Whitshed, *Bart.* G.C.B. ..... 31 July 10
ℳ ✻ *Sir* George Martin, G.C.B. G.C.M.G. ..... 19 July 21
Vice Admiral of the United Kingdom.
ℳ *Sir* Davidge Gould, G.C.B. ..... 27 May 25
ℳ ✻ *Hon. Sir* Robert Stopford, G.C.B. G.C.M.G. ..... 27 May 25
Rear Admiral of the United Kingdom.
Sir Charles Hamilton, *Bart.* K.C.B. 22 July 30
Hon. Henry Curzon ..... 22 July 30
ℳ ✻ *Sir* Philip Charles Calderwood Henderson Durham, G.C.B. ..... 22 July 30
Right Hon. Lord Amelius Beauclerk, G.C.B., G.C.H. ..... 22 July 30
Sir Thomas Byam Martin, G.C.B. ... 22 July 30
Rt. Hon. Sir George Cockburn, G.C.B. 10 Jan 37
Major-General of Marines

OF THE WHITE.

James Carpenter ..... 10 Jan 37
Sir Graham Moore, G.C.B. G.C.M.G. 10 Jan 37
Philip Stephens ..... 10 Jan 37
ℳ *Sir* William Hotham, G.C.B. ..... 10 Jan 37
ℳ ✻ ✻ ✻ *Sir* Edw. Codrington, G.C.B. G.C.M.G. ..... 10 Jan 37
Sir George Parker, K.C.B. ..... 10 Jan 37
•Frederick Watkins ..... 12 Nov 40
John Erskine Douglas ..... 28 June 38
✻ *Sir* John Poo Beresford, *Bart.* K.C.B. G.C.H. ..... 28 June 38
Thomas Le Marchant Gosselin ..... 23 Nov 41
✻ *Sir* Charles Rowley, *Bart.* G.C.B. G.C.H. ..... 23 Nov 41
✻ ✻ *Sir* David Milne, G.C.B. ..... 23 Nov 41
Sir Robert Waller Otway, *Bart.* K.C.B. 23 Nov 41
Sir Willoughby Thos. Lake, K.C.B. .. 23 Nov 41

OF THE BLUE.

Sir Charles Ogle, *Bart.* ..... 23 Nov 41
Henry Raper ..... 23 Nov 41
Robert Dudley Oliver ..... 23 Nov 41

Digitized by Google

·D'Arcy Preston ....23 Nov 41
Man Dobson .....23 Nov 41
ℳ *Hon. Sir* John Talbot, G.C.B. ....23 Nov 41
John Giffard.....23 Nov 41
Sir John West, K.C.B. .....23 Nov 41
·Joseph Bullen .....23 Nov 41
Stephen Poyntz .....23 Nov 41
Right Hon. John *Lord* Colville .....23 Nov 41
John Cochet .....23 Nov 41
Sir Charles Ekins, K.C.B. .....23 Nov 41
Benjamin William Page.....23 Nov 41

VICE ADMIRALS.

OF THE RED.

Henry Richard Glynn.....10 Jan 37
ℳ *Sir* Edw. Hamilton, *Bart.* K.C.B. ..10 Jan 37
✻ *Sir* Thomas Baker, K.C.B. .....10 Jan 37
·*Hon. Sir* Courtenay Boyle, *Kt.* K.C.H. .12 Nov 40
Sir Robert Laurie, *Bart.* K.C.B. .....10 Jan 37
Sir William Hall Gage, G.C.H. .....10 Jan 37
Aiskew Paffard Hollis .....10 Jan 37
Sir Henry Heathcote, *Kt.*.....10 Jan 37
Sir Edward William Campbell Rich
Owen, K.C.B. G.C.H.....10 Jan 37
·George James Shirley .....12 Nov 40
·James Keith Shepard .....12 Nov 40
Sir Graham Eden Hamond, *Bart.*
K.C.B. .....10 Jan 37
Robert Honyman .....10 Jan 37
·*Sir* Robert Lewis FitzGerald, *Kt.* K.C.H.
12 Nov 40
Hugh Downman .....10 Jan 37
Hon. Sir Thomas Bladen Capel, K.C.B.
10 Jan 37

OF THE WHITE.

Rt. Hon. Lord James O'Bryen, G.C.H. 10 Jan 37
Richard Matson .....10 Jan 37
John Mackellar .....10 Jan 37
·George Barker .....12 Nov 40
Sir Charles Adam, K.C.B. .....10 Jan 37
William Granger .....10 Jan 37
Sir John Chambers White, K.C.B....10 Jan 37
·Henry Garrett .....12 Nov 40
Sir Adam Drummond, *Kt.* K.C.H. ....10 Jan 37
Robert Lloyd .....10 Jan 37
Sir Thomas Livingstone, *Bart.*.....28 June 38
✻✻✻ *Sir* Edward Brace, *K.C.B.* ....28 June 38
Sir Jahleel Brenton, *Bart.* K.C.B. ....1 July 40
ℳ *Sir* Francis William Austen, K.C.B.
28 June 38
·Bendall Robert Littlehales .....17 Aug 40
Norborne Thompson.....23 Nov 41
Edward Stirling Dickson.....23 Nov 41

OF THE BLUE.

Thomas James Maling.....23 Nov 41
✻✻✻ *Sir* John Acworth Ommanney, K.C.B. .....23 Nov 41
Zachary Mudge .....23 Nov 41
Henry Hill .....23 Nov 41

·Charles Wollaston .....23 Nov 41
Alexander Wilmot Schomberg .....23 Nov 41
Sir Edward Durnford King, *Kt.* K.C.H. 23 Nov 41
Sir George Mundy, K.C.B. .....23 Nov 41
Frederic Warren.....23 Nov 41
·Richard Pencocke .....23 Nov 41
James Carthew .....23 Nov 41
Sir Thomas Briggs, G.C.M.G. .....23 Nov 41
Rt. Hon. Thomas *Earl of* Dundonald 23 Nov 41
·Nicholas Tomlinson .....23 Nov 41
Sir William Parker, G.C.B. .....23 Nov 41
George McKinley .....23 Nov 41
James Katon .....23 Nov 41
·✻ *Sir* Charles Dashwood, K.C.B. ....23 Nov 41

REAR ADMIRALS.

OF THE RED.

✝Richard Curry .....10 Jan 37
William Skipsey .....10 Jan 37
✝*Hon.* Frederick Paul Irby .....10 Jan 37
Sir John Wentworth Loring, K.C.B.
K.C.H.....10 Jan 37
Sir Robert Howe Bromley, *Bart.*....10 Jan 37
Hon. Duncombe Pleydell Bouverie ..10 Jan 37
·Richard Poulden .....17 Aug 40
John Dick .....10 Jan 37
·Peter Riboulenu .....17 Aug 40
·Matthew Buckle .....17 Aug 40
·John Allen (*a*) .....17 Aug 40
·James Noble .....17 Aug 40
·Jeffery *Baron* de Reigersfeld .....17 Aug 40
·Christopher John Williams Nesham..17 Aug 40
ℳ *Sir* Charles Bullen, K.C.B., K.C.H. 10 Jan 37
·John Wight .....17 Aug 40
·Henry Folkes Edgell .....17 Aug 40
William Young .....17 Aug 40
·Edward Galwey .....10 Jan 37
Jacob Walton .....17 Aug 40
·Samuel Campbell Rowley .....10 Jan 37
Bulkley Mackworth Praed .....17 Aug 40
·Edward Walpole Browne .....17 Aug 40
·*Hon.* William Le Poer Trench .....17 Aug 40
·Edward Sneyd Clay .....17 Aug 40
·Charles Carter.....17 Aug 40
·Thomas Browne .....10 Jan 37
William Henry Brown Tremlett ....17 Aug 40
·ℳ *Sir* Samuel Pym, K.C.B. .....10 Jan 37

OF THE WHITE.

·Samuel Butcher .....17 Aug 40
Robert Jackson .....10 Jan 37
✝Charles Bayne Hodgson Ross .....10 Jan 37
Sir Charles Malcolm, *Kt.*.....10 Jan 37
Francis William Pane .....10 Jan 37
✝*Hon.* George Elliot.....10 Jan 37
Sir James Hillyar, K.C.B. K.C.H.....10 Jan 37
Rt. Hon. Lord William Fitz-Roy, K.C.B.
10 Jan 37
·Matthew Godwin .....17 Aug 40
✝*Sir* Hugh Pigot, *Kt.* K.C.H.....10 Jan 37
·✝*Sir* Salusbury Davenport, *Kt.*
K.C.H.....17 Aug 40
Edward Hawker .....10 Jan 37
Sir Charles Richardson, K.C.B.....10 Jan 37
·Francis Temple .....17 Aug 40

Digitized by Google

✱ *Sir* Arthur Farquhar, K.C.B. K.C.H.....10 Jan 37
·Henry Gordon .....17 Aug 40
‡‡ *Sir* James Alexander Gordon, K.C.B.....10 Jan 37
✚✱ *Hon.* Frederick William Aylmer 10 Jan 37
Richard Thomas .....10 Jan 37
James Richard Dacres.....28 June 38
·John Surman Carden .....17 Aug 40
John Sykes .....28 June 38
·John Impey .....17 Aug 40
·Henry Manaton Ommanney .....17 Aug 40
·Archibald Duff .....17 Aug 40
Hon. Donald Hugh Mackay .....28 June 38
Sir Francis Mason, K.C.B. .....28 June 38
Thomas Brown .....28 June 38
✚*Sir* Lucius Curtis, *Bart* .....28 June 38
Sir John Louis, *Bart*.....28 June 38
Brian Hodgson.....28 June 38
Hood Hanway Christian.....28 June 38

OF THE BLUE.

Sir Josiah Coghill Coghill, *Bart.*....23 Nov 41
Nathaniel Day Cochrane.....23 Nov 41
John Ayscough .....23 Nov 41
✚*Sir* Thomas John Cochrane, *Kt.*..23 Nov 41
✚William Furlong Wise .....23 Nov 41
·Edmund Boger .....23 Nov 41
William Jones Lye .....23 Nov 41
✚*Sir* George Francis Seymour, *Kt.* G.C.H. .....23 Nov 41

Hon. George Poulett .....23 Nov 41
James Haldane Tait .....23 Nov 41
·*Sir* William Beauchamp Proctor, *Bart.* 23 Nov 41
Charles James Johnston .. ..23 Nov 41
·Edward Ratsey .....23 Nov 41
Rich. Turner Hancock .....23 Nov 41
·Charles Philip Butler Bateman .....23 Nov 41
·Mauritius Adolph. Newton De Starck..23 Nov 41
·Arthur Lysaght .....23 Nov 41
✚*Hon.* Josceline Percy.....23 Nov 41
✚*Hon. Sir* Anth. Maitland, K.C.M.G. 23 Nov 41
Hon. Granville Leveson Proby.....23 Nov 41
✚*Rt. Hon.* Granville George *Lord* Radstock .....23 Nov 41
✚✱ *Rt. Hon.* George *Earl* Cadogan .23 Nov 41
Sir Edward Tucker, K.C.B.....23 Nov 41
✚Samuel Hood Inglefield.....23 Nov 41
✚*Sir* William Augustus Montagu, *Kt.* K.C.H.....23 Nov 41
·Valentine Collard .....23 Nov 41
✚*Sir* Edward Chetham, *Kt.* K.C.H...23 Nov 41
·Reuben Caillaud Mangin .....23 Nov 41
·William Croft .....23 Nov 41
·Francis Beauman.....23 Nov 41
·James Robert Philips .....23 Nov 41
·Pringle Stoddart.....23 Nov 41
✚William Bowles .....23 Nov 41
✚Hyde Parker.....23 Nov 41
Charles Sibthorp John Hawtayne.....23 Nov 41
✚James Whitley Deans Dundas ....23 Nov 41
✚Samuel Jackson.....23 Nov 41
✚*Sir* Edward Thomas Troubridge, *Bart*.....23 Nov 41
·✚Charles Gordon .....23 Nov 41

CAPTAINS

ON RETIRED HALF-PAY.

Hon. John Rodney .....14 Oct 90
John Miller.....11 Sept 97
Christopher Laroche .....29 Jan 00

Digitized by Google

CAPTAINS.

1808

John Clavell .....4 Feb
James Murray Gordon ..15 Feb
Sir William Henry Dillon, *Kt.* K.C.H.....21 Mar
Matthew Smith (b) ....24 April
†Thomas Searle .....25 April
‡†Henry Hope .....24 May
†*Sir* Thomas Usher, *Kt.* K.C.H. .....24 May
William Ward .....10 June
†*Sir* Samuel John Brooke Pechell, *Bart.* K.C.H. 16 June
Robert Elliot .....27 June
†Cuthbert Featherstone Daly .....18 Aug
†*Hon. Sir* Fleetwood Broughton Reynolds Pelew, *Kt.* K.C.H.....14 Oct
†*Sir* Francis Augustus Collier, *Kt.* K.C.H....13 Dec

1809

James Wilkes Maurice ..18 Jan
†Charles Dilkes.. .....18 Jan
Hon. James William King 18 Jan
James Prevost.....18 Mar
Thomas Withers .....18 May
**Sir* Charles Napier, K.C.B. .....22 May
†Thomas Forrest .....25 July
Richard Harward .....31 July
†William Goate .....15 Aug
John Brett Purvis .....16 Sept
William Henry Shirreff .15 Nov
John Simpson .....12 Dec

1810

†Richard Arthur .....11 Jan
‡†Phipps Hornby ....16 Feb
Hon. William Gordon....12 Mar
†Charles John Austen .10 May
Spelman Swaine .....17 May
Francis Beaufort .....30 May
Philip Browne .....19 June
†Henry Prescott.....25 July
Thomas White (a).....7 Aug
†*Sir* Nisbet Josiah Willoughby, *Kt.* K.C.H. ..5 Sept
Edward Wallis Hoare....16 Oct
George Sayer .....21 Oct
James Slade.....21 Oct
William Williams Foote .21 Oct
James Lillicrap .....21 Oct
Walter Grossett.....21 Oct
John Thompson (a).....21 Oct
Thomas Folliott Baugh ..21 Oct
John Baker .....21 Oct
Samuel Martin Colquitt .21 Oct
Gustavus Stupart .....21 Oct
†*John Coode .....21 Oct
†Jeremiah Coghlan....27 Nov
Thomas Francis Charles Mainwaring .....27 Nov

1811

†*****Sir* Thomas Fellowes, *Kt.* .....4 Mar
†*Hon.* William Waldegrave (a) .....8 Mar
Thomas Huskisson.....14 Mar
Edward Henry A'Court 29 Mar
John Pasco .....8 April
John Hollinworth .....8 April
Clement Sneyd .....8 April
†*John Duff Markland .....18 April
William Fisher.....18 April
Abel Ferris .....18 April
Edward Harvey .....18 April
Robert Merrick Fowler .20 April
Wm. Fitzwilliam Owen ..2 May
Manley Hall Dixon ....28 June
Hon. Alexander Jones ...1 Aug
Donald Campbell.....1 Aug
Sir Henry Hart, *Kt.* K.C.H. .....1 Aug
George Henderson .....1 Aug
†Thomas Tudor Tucker..1 Aug
John Bowker .....16 Aug
Henry Bourchier .....22 Aug
†Robert Worgan George Festing .....9 Oct
Peter John Douglas.....26 Nov

1812

†Barrington Reynolds ..22 Jan
George Morris .....1 Feb
John Tancock.....1 Feb
Hon. George Alfred Crofton .....1 Feb
†James Pattison Stewart 1 Feb
†Robert Maunsell .....7 Feb
†Christopher Bell .....7 Feb
Villiers Francis Hatton....7 Feb
James Stevenson.....27 Feb
Hon. Edmund Sexten Pery Knox.....28 Feb
Rt. Hon. David *Earl* of Leven and Melville....28 Feb
Colin Campbell (a) .....28 Feb
Charles Sotheby .....28 Feb
Joseph Symes .....21 Mar
Hon. Wm. Henry Percy .21 Mar
James Pringle .....1 June
Rt. Hon. George *Earl* of Egremont.....3 July
†*Sir* Augustus William James Clifford, *Bart.* .23 July
Samuel Leslie.....31 July
Edward Ellicott..... 12 Aug
Peter Rye .....12 Aug
James Gifford .....12 Aug
†George Le Geyt .....12 Aug
Buckland Stirling Bluett, K.H. .....12 Aug
Henry Gage Morris .....12 Aug
Samuel Chambers .....12 Aug
Edward Augustus Down 12 Aug
Thomas Whinyates.....12 Aug

The above Officers are on the Half-Pay of 14s. 6d. per Diem.

George Moubray.....12 Aug
†John William Andrew 26 Sept
Sir Joshua Ricketts Rowley, *Bart.* .....30 Sept

1813

†Alex. Renton Sharpe ..22 Jan
Robert Milford .....31 Mar
Henderson Bain .....6 April
Clement Milward.....28 May
†Joseph Needham Tayler .....16 Aug
†John Fordyce Maples..23 Aug
†Robert Bloye.....23 Sept
Thos. Edward Symonds.29 Sept
Gordon Thomas Falcon ..29 Oct
Sir Watkin Owen Pell, *Kt.* 1 Nov
Thos. Fortescue Kennedy.4 Dec
Lewis Hole .....4 Dec
John M'Kerlie .....4 Dec
Thomas Richard Toker ...4 Dec
†Wm. Fairbrother Carroll 6 Dec
Fred. Jennings Thomas ..8 Dec

1814

Henry Thomas Davies ..19 Feb
Peter Fisher .....19 Feb
Hon. Henry Dilkes Byng .9 Mar
**Sir* Andrew Pellet Green, *Kt.* K.C.H. ...12 April
William Bowen Mends ..26 May
Geo. Gustavus Lennock..4 June
George Ferguson.....6 June
Sir Wm. Geo. Parker, *Bart.* 6 June
***Sir* George Rose Sartorius, *Kt.* .....6 June
Robert Wauchope.....6 June
Sir John Gordon Sinclair, *Bart.* .....6 June
Robert Gambier .....6 June
Charles Frederick Payne 7 June
†Colin Macdonald.....7 June
George Edward Watts...7 June
Abrahm Lowe .....7 June
Sir James John Gordon Bremer, K.C.B., K.C.H.7 June
Charles Bertram.....7 June
George Hills .....7 June
*Henry Fansnawe .....7 June
Isaac Hawkins Morrison 7 June
†George Barne Trollope 7 June
**Sir* Thomas Mansell, *Kt.* K.C.H. .....7 June
*Nevinson De Courcy ..7 June
Thomas Groube .....7 June
Hercules Robinson .....7 June
William Black .....7 June
Michael Head.....7 June
Ralph Randolph Wormeley 7 June

Digitized by Google

†John Harper.....7 June
Weston Phippe.....7 June
Augustus Vere Drury....7 June
✻George Wickens Willes 7 June
Hayes O'Grady.....7 June
Thomas Dick.....7 June
William Isaac Scott....7 June
†Maurice Frederick Fitzhardinge Berkeley ....7 June
Bertie Cornelius Cator ..7 June
Sir David Dunn, *Kt.*, K.C.H.....7 June
†✻*Sir* Fairfax Moresby .. 7 June
Frederick Edward Vernon Harcourt .....7 June
Rt. Hon. George Anson *Lord* Byron.....7 June
Rt. Hon. Keneim *Lord* Somerville.....7 June
✻✻*Sir* Edmund Lyons, *Bart.* K.C.H.....7 June
Sir Charles Sullivan, *Bart.* 7 June
Henry Jenkinson .....7 June
✻✻✻Sir John Marshall, *Kt.* K.C.H. .....7 June
Edward Saurin ..... 7 June
John Hardy Godby....27 June
✻Christopher Strachey..28 June
James Erskine Wemyss..1 July
Arden Adderley.....19 July
James Boxer.....19 July
Richard O'Conor, *K.C.H.* .....16 Aug
Francis Erskine Loch...29 Sept
†Thomas Ball Sulivan ..19 Oct
David Scott.....22 Oct
†Edward Collier .....18 Nov
Richard Creyke.....19 Dec

1815

Nicholas Lecimere Pateshall .....18 Feb
†Nicholas Lockyer.....20 Mar
†Rowland Money .....29 Mar
John Sheridan .....13 June
†*Sir* Henry Loraine Baker, *Bart.*.....13 June
George William Hughes D'Aeth.....13 June
†Robert Ramsay .....13 June
John Charles Gawen Roberts .....13 June
†*Sir* Samuel Roberts, *Kt.*.....13 June
David Price .....13 June
Archibald Tisdall .....14 July
Joseph Gulston Garland 19 Aug
Rt. Hon. Algernon *Lord* Prudhoe .....19 Aug
Wm. Stanhope Lovell *K.H.*.....21 Aug
†✻John Toup Nicolas, *K.H.*.....26 Aug
John Moberly .....26 Aug
Joseph Digby .....8 Sept
Charles Warde, K.H....18 Sept
William Farrington.....18 Sept
Daniel Pring.....19 Sept
Frederick Wm. Burgoyne.....20 Sept
James Rattray .....20 Sept
John Allen (*b*).....20 Sept
†William Willmott Henderson, K.H .....9 Oct
Sir John Hill, *Kt.*.....28 Oct
John Carter ....7 Dec

1816

Henry Meynell .....10 April
Arthur Phillip Hamilton 31 May
Daniel Lawrence .....8 Sept
Robert Henley Rogers ...8 Sept
✻George Bentham .....16 Sept
†Arthur Fanshawe .....17 Oct
James Arthur Murray ..15 Nov

1817

Thomas Renwick .....1 Jan
Henry Higman .....1 Jan
George Hewson .....1 Jan
†John Lawrence .....1 Jan
John Macpherson Ferguson .....1 Jan
Edmund Waller .....1 Jan
John Gourly.....1 Jan
Augustus Baldwin .....1 Jan
Henry Colins Deacon...2 April
†Houston Stewart.....10 June
Edward Barnard.....4 July
Basil Hall.....5 Nov
James Wallis.....26 Nov

1818

Wm. Bateman Dashwood 21 Oct
Martin White.....7 Dec
John Cookesley .....7 Dec
Charles George Rodney Phillott.....7 Dec
William Wolrige .....7 Dec
✻✻✻ *Sir* John Ross, *Kt.* 7 Dec
Sir James Stirling, *Kt.* .... 7 Dec
Amos Freeman Westropp..7 Dec
George Brine .....7 Dec
†✻*Rt. Hon. Lord* John Hay .....7 Dec
Constantine Richard Moorsom .....7 Dec
Rt. Hon. George James *Earl* of Egmont .....7 Dec
Hon. John Gordon .....31 Dec

1819

William Popham.....19 May
James Hay .....12 Aug
Sir Charles Thomas Jones, *Kt.*.....12 Aug
Charles Burrough Strong .....12 Aug
Robert Riddell Carré ...12 Aug
Sir George Augustus Westphal, *Kt.* .....12 Aug
Provó William Parry Wallis .....12 Aug
Hugh Patton .....12 Aug
Hon. Charles Orlando Bridgeman.....2 Sept
Henry Shiffner.....10 Nov
Henry Forbes.....7 Dec
William Walpole.....7 Dec

1820

Alexander Montgomerie ..3 Oct

The above Officers are on the Half-Pay of 12s. 6d. per Diem.

Sir William Saltonstall Wiseman, *Bart.*.....22 Nov
John William Montagu .30 Nov

1821

Hon. George Fryse Campbell .....27 Jan
Donat Henchy O'Brien ..5 Mar
Wilson Braddyll Bigland, *K.H.*.....6 Mar
George Cornish Gambier 4 June
John Gore (*a*).....19 July
John Cook Carpenter, *K.H.*.....19 July
Robert Hockings .....19 July
Edward Lloyd, *K.H.* ...19 July
John Gedge.....19 July
Benedictus Marwood Kelly .....19 July
Armar Lowry Corry ...23 July
Sir William Edward Parry, *Kt.*.....8 Nov
Henry William Bruce...16 Nov

1822

Sir Chas. Burrard, *Bart.*.29 Jan
William James Mingaye.29 Jan
Thomas Ladd Peake.....1 Mar
Norwich Duff .....23 April
Sir Charles Christopher Parker, *Bart.*.....23 April
John Edward Walcott ...6 May
Thomas Wolrige .....19 July
Christopher Crackenthorp Askew .....19 July
William Hendry.....19 July
✻✻✻✻*Hon.* Frederick Spencer .....26 Aug
James Hanway Plumridge 9 Oct
Charles Nelson .....9 Oct
Sir George Tyler, *Kt.* K.H. 10 Oct
✻*Sir* John Franklin, *Kt.* K.C.H.....20 Nov
Sir Thomas Herbert, K.C.B. .....25 Nov
Charles Hope Reid.....26 Dec
Henry Theodosius Browne Collier.....26 Dec
John Brenton .....26 Dec
William Ramsden .....26 Dec
George Richard Pechell..26 Dec
Alexander Barkclay Branch, *K.H.*.....26 Dec
Herbert Brace Powell....26 Dec
John Donaldson Boswall 26 Dec
Henry Stanhope .....26 Dec
John Townsend Coffin...26 Dec
Frederick Hunn .....26 Dec

1823

✻✻✻✻Edward Curzon..6 Feb
Septimus Arabin .....20 Mar
Hon. Henry John Rous 25 April
Thomas Ball Clowes....16 May
John Walter Roberts....16 June
†Edward Boxer .....23 June
George Frederick Rich...1 July
William James Hope Johnstone.....21 Oct

Digitized by Google

1824

James Couch ..... 24 Jan
*William Henry Smyth.. 7 Feb
James Ryder Burton, K.H. ..... 23 Feb
*Richard Saumarez... 17 April
William Funshawe Martin 5 June
Hon. George Rolle Walpole Trefusis..... 24 June
James Montagu ..... 17 July
†*Hon.* Richard Saunders Dundas ..... 17 July
Thomas Prickett ..... 20 Aug
** Alexander Dundas Young Arbuthnott.... 14 Oct
Rt. Hon. Lord Adolphus Fitz Clarence, G.C.H. .. 24 Dec
Isham Fleming Chapman 29 Dec

1825

Percy Grace ..... 1 Feb
Henry Dundas ..... 9 Feb
William Hotham, K.H. 4 April
Hon. Montagu Stopford 8 April
Edmund Denman ..... 27 May
John Skekel ..... 27 May
John Stoddart..... 27 May
George Curry Lempriere 27 May
Thomas Barker Devon, K.C.H. ..... 27 May
Rt. Hon. Charles Philip *Earl of* Hardwicke ..6 June
†Henry Ducie Chads ..25 July
†Frederick Marryat....25 July
Thomas Warrand ..... 27 July
John Gore (*b*)..... 27 July
Charles Bowen ..... 27 July
George Robert Lambert .8 Aug
Thomas Smith..... 16 Aug
John George Graham .... 3 Oct
Alexander Thomas Emeric Vidal ..... 4 Oct
John Leith ..... 11 Nov

1826

Right Hon. Charles *Lord* Colchester ..... 26 Jan
Charles Hope..... 26 Jan
John George Aplin ..... 28 Jan
William Rochfort ..... 27 Mar
William Keats ..... 27 Mar
Sir Henry John Leeke, *Kt.* K.H. ..... 27 May
Thomas Martin ..... 2 Aug
Henry Edwards ..... 2 Aug
Rodney Shannon ..... 3 Aug
Charles Howe Fremantle. 4 Aug
Michael Seymour..... 5 Aug
John Pakenham ..... 26 Aug
Rt. Hon. Lord William Paget ..... 18 Oct
Francis Fead..... 1 Nov
Frederick Augustus Wetherall ..... 13 Nov
Henry Litchfield ..... 20 Nov
William Webb..... 2 Dec

1827

Charles Simeon ..... 10 Mar
Richard Augustus Yates 12 Mar
Edward Le Cras Thornbrough..... 17 April
Robert Tait ..... 17 April
Chas. Hallowell Carew 17 April
Charles Grenville Randolph ..... 20 April
Edw. Richard Williams 28 April
Sir Henry Martin Blackwood, *Bart.*..... 28 April
†Henry Byam Martin. 28 April
Robert Patton ..... 30 April
Robert Aitchison ..... 30 April
Henry Eden ..... 30 April
Samuel Thornton ..... 30 April
Frederic William Beechey ..... 3 May
Hon. Chas. Leonard Irby 2 July
Richard Hoare ..... 7 July
Octavius Vernon Harcourt..... 7 Aug
Francis Brace ..... 14 Aug
Sir Thomas Bourchier, K.C.B. ..... 12 Sept
John Foote..... 29 Sept
Philip Henry Bridges...29 Sept
++John Norman Campbell..... 22 Oct
++**Rt. Hon.* Henry John Chetwynd, *Viscount* Ingestre..... 22 Oct
Sir William Symonds, *Kt* 5 Dec

1828

John Windham Dalling..2 Jan
†James Scott ..... 8 Jan
John Fitz Gerald Studdert 9 Jan
Charles Crole..... 26 Jan
Williams Sandom ..... 28 Mar
George William Conway Courtenay ..... 14 April
Charles Gordon (*b*).... 17 April
+++George Bohun Martin ..... 19 April
+*Hon.* Frederic William Grey ..... 19 April
William Jardine Purchas ..... 16 May
Sir Richard Grant, *Kt*...17 May
Thomas Dench ..... 4 June
Hon. George Frederic Hotham ..... 7 June
James Campbell..... 21 June
John Burnet Dundas ....8 July
++Robert Lambert Bayues ..... 8 July
Follett Walrond Pennell 14 July
Wm. Alexander Baillie Hamilton ..... 9 Aug
George William St. John Mildmay ..... 16 Aug
William Jones (*c*) ..... 18 Aug
Hon. William Keith .... 18 Aug
Theobald Jones ..... 25 Aug
Edward Purcell ..... 25 Aug
George Lloyd..... 26 Aug
Jenkin Jones ..... 20 Aug
Charles Elliot ..... 28 Aug
Thomas Bennett ..... 16 Sept
†Peter Richards ..... 17 Sept
Robert White Parsons ..11 Nov

1829

Henry Gosset ..... 1 Jan
Abraham Crawford ..... 5 Jan
George Haye ..... 4 Mar
William Fletcher ..... 4 Mar
Russell Henry Manners ..4 Mar
John Furneaux..... 16 Mar
James Thorne..... 30 Mar
Jodrell Leigh ..... 2 June
Joseph O'Brien (*b*) ..... 8 Aug
+Henry Smith (*a*) ..... 8 Sept
Charles Henry Paget.... 28 Oct
++Stephen Lushington . 28 Oct
Sir Eaton Travers, *Kt.* K. H. ..... 19 Nov
George Hayes ..... 2 Dec
John Alexander Duntze . 24 Dec

1830

Aaron Tozer ..... 14 Jan
William Morier ..... 18 Jan
David Hope..... 4 Feb
George Scott..... 12 Feb
William Bohun Bowyer . 17 Feb
Frederic Thomas Michell 22 Feb
Phillip Parker King .... 25 Feb
Richard Freeman Rowley 26 Feb
Courtenay Edmund William Boyle ..... 27 May
Rowland Mainwaring... 22 July
John Wyatt Watling ... 22 July
Richard Pridham..... 22 July
John Lyons..... 22 July
Philip Westphal..... 22 July
John Reynolds ..... 22 July
Henry Algernon Eliot .. 22 July
Francis James Lewis ... 22 July
Edward Sparshott, K.H. 22 July
William Blight ..... 22 July
James Wigston..... 22 July
+George Frederic Ryves 22 July
George Woollcombe .... 22 July
Sir Thomas Hastings, *Kt* ..... 22 July
Hon. Thomas Best ..... 22 July
William Cuppage ..... 22 July
+Charles Ramsay Drinkwater Bethune ..... 22 July
John Wilson (*b*) ..... 22 Oct
Charles Graham ..... 4 Nov
Geo. Berkeley Maxwell. 20 Nov
Hon. George John Cavendish..... 25 Nov
Charles Talbot..... 25 Nov
Samuel Burgess..... 27 Nov
Henry Edward Napier .. 31 Dec

1831

Thomas Wren Carter..25 April
Sir Thomas Sabine Pasley, *Bart.*..... 24 May
Samuel Price ..... 25 June
James Wallace Gabriel, K.H. ..... 2 July
John Hindmarsh, K.H... 8 Sept
William Broughton..... 22 Nov
Alexander Ellice..... 20 Dec

1832

Christopher Wyvill .... 22 Feb
Thomas Lamb Polden Laugharne ..... 4 April
George Smith..... 13 April
Andrew Atkins Vincent, K. H. ..... 9 May
Samuel Radford, K.H. .31 May
Charles Hamlyn Williams ..... 4 July
Henry Francis Greville .27 Aug
Joseph Harrison ... . 9 Oct
Thomas Dickinson (*b*)..29 Nov

Digitized by Google

1833

John Milligan Laws .....7 Jan
Osborne Foley .....16 Jan
William Nugent Glascock 8 June
Charles Hotham .....28 June
Patrick Duff Henry Hay 15 Nov
Sir Burton Macnamara, *Kt.*.....16 Nov
Rt. Hon. Lord George Paulet .....18 Nov
Rt. Hon. Lord Edward Russell .....19 Nov
Henry Shovell Marsham 24 Dec

1834

Charles Crowdy.....18 Jan
Thomas Mansel .....12 Feb
Henry Wolsey Bayfield . 4 Jun
William Townsend Dance.....5 June
William Burnaby Greene.....6 June
Hon. George Grey.....14 July
John James Ouslow.....27 Aug
Andrew Forbes .....27 Aug
Sir Robert Oliver, *Kt.*...28 Aug
*William Hamley .....20 Oct
John Townshend.....22 Oct
Hon. Arthur Duncombe .24 Oct
James Clark Ross .....28 Oct
Robert FitzRoy.....3 Dec

1835

Thomas George Wills ....7 Jan
Abraham Mills Hawkins. 6 Feb
Hon. John Frederick Fitzgerald De Ros ....7 Feb
John Drake .....21 Mar
Edward Aug. Frankland.....28 Mar
Chas. Henry Swinburne.....8 July
†Joseph Nias.....8 July
Sir Philip Broke, *Bart.*.12 Sept
Henry Dundas Trotter.. 16 Sept
Sir George Back, *Kt.*....30 Sept
Peter M'Quhae .....10 Dec
James Burney.....10 Dec

1836

James Morgan .....15 Jan
William Hillyar.....20 Jan
†*** Henry John Codrington .....20 Jan
Robert Russell.....9 May
Rt. Hon. Lord John Frederick Gordon Hallyburton, G.C.H.....4 Aug
John M'Dougall (*b*) ....16 Aug
William Price Hamilton .28 Oct

1837

Richard Barton.....2 Jan
**William Frederick Lapidge .....6 Jan
William Slaughter, K.H. 10 Jan
Thomas Gill.....10 Jan
John Parson.....10 Jan
William Allan Herringham .....10 Jan
Robert Gordon.....10 Jan
James Brasier.....10 Jan
Robert Fair, K.H.....10 Jan
Robt. Contart McCrea....10 Jan
Michael Quin.....10 Jan
Richard Owen.....10 Jan
John Balfour Maxwell....10 Jan
John Rivett Carnac.....10 Jan

Sir Spencer Lambert Hunter Vassall, *Kt.*, K.H...10 Jan
†***Sir* Thomas Maitland, *Kt.*.....10 Jan
Thomas Dilke.....10 Jan
William Robertson.....10 Jan
William Hargood.....10 Jan
Sir Thomas Raikes Trigge Thompson, *Bart.*. ....10 Jan
Robert Smart, K.H.....10 Jan
George Rodney Mundy..10 Jan
Sir William Dickson, *Bart.*10 Jan
William Sydney Smith.. 10 Jan
Charles Pearson .....8 April
Richard Meredith .....6 June
†*Sir* James Everard Home, *Bart.*.....5 Dec
Henry Ommanney Love..5 Dec
Hon. Henry Keppel.....5 Dec

1838

Edward Hinton Scott ...15 Jan
John Frederick Appleby 29 Jan
†**William Honeyman Henderson .....27 June
*George Augustus Eliott .....27 June
Richard Devonshire....28 June
Richard Copeland.....28 June
Charles Rich.....28 June
John Robertson .....28 June
Robert Deans.....28 June
*William Richardson...28 June
George Charles Blake..28 June
Mark Halpen Sweny ...28 June
William Pearce Stanley.28 June
William Holt .....28 June
William Henry Pierson 28 June
John Jervis Tucker ....28 June
John Kingcome.....28 June
Brunswick Popham ....28 June
William Oldrey .....28 June
Thomas Ogle .....28 June
George Evans .....28 June
Wm. John Cole, K.H...28 June
Richard Keane .....28 June
John Hackett .....28 June
Julius James Farmer Newell .....28 June
John Parker .....28 June
George Daniell .....28 June
Frederick Bullock.....28 June
Russell Elliott .....28 June
**Alfred Luckraft....28 June
John Elphinstone Erskine .....28 June
James Hope .....28 June
Geo. Augustus Sainthill..28 June
Francis Price Blackwood .....28 June
†Horatio Thomas Austin .....28 June
William Ramsay.....28 June
Edward Stanley.....28 June
******Sir* Baldwin Wake Walker, K.C.B. 24 Nov
Edward Chappell.....27 Dec
John Monday.....27 Dec
Edward John Johnson ..27 Dec
Hon. Edward Howard....27 Dec

1839

Samuel Hellard ..... 1 Jan
Alexander Milne .....30 Jan
*Richard Crozier .....26 Mar
Rt. Hon. Lord Clarence Edward Paget.....26 Mar
Richard Henry King ....1 May
Richard Laird Warren...9 May
Hon. Plantagenet Pierrepoint Cary .....9 May
Robert Craigie.....7 Nov

1840

John Buncbe Bonnemaison Mc Hardy .....Jan 1
George Elliot.....3 June
Thomas Bushby.....3 July
*James Wilkinson .....3 July
**Hon.* Fred. Thos. Pelham .....3 July
**Sidney Colpoys Dacres .....1 Aug
Nicholas Cory .....1 Aug
*George Mansel.....28 Sept
John Shepherd.....26 Oct
William Shepheard.....26 Oct
Hon. Dudley Worsley Anderson-Pelham .....26 Oct
William Luckraft.....4 Nov
Thomas Henderson .....4 Nov
Francis Decimus Hastings .....4 Nov
George Hathorn.....4 Nov
Lewis Tobias Jones .....4 Nov
Francis Liardet.....4 Nov
Sackett Hope.....4 Nov
Robert Fanshawe Stopford.....4 Nov
Henry John Worth.....5 Nov
Robert Spencer Robinson 5 Nov

1841

Richard Shepheard Triscott .....15 Jan
John Robb.....23 Feb
Thomas Matthew Charles Symonds.....23 Feb
Thomas Leeke Massie...17 Mar
†*Sir* Edward Belcher, *Kt.* 6 May
Patrick John Blake,.. ...6 May
†William Warren .....6 May
†Harry Eyres.....6 May
James John Stopford ...14 May
Woodford John Williams 2 June
Samuel Perkins Pritchard 8 June
William David Puget ...8 June
†*Charles Anstruther Barlow .....8 June
Henry Wells Giffard ...8 June
John Venour Fletcher...8 June
Talavera Vernon Anson..8 June
†Augustus Leopold Kuper.....8 June
Thomas Jordaine Clarke 8 June
William Preston. .....11 Aug
Charles Eden.....11 Aug
Francis Rawdon Moira Crozier.....16 Aug
Hon. Charles Gilbert John Brydone Elliot .....16 Aug
Hon. Joseph Denman.. 23 Aug
Granville Gower Loch..26 Aug
John Pengelly Parkin ..28 Aug
George St Vincent King 28 Aug
Henry Stroud.....30 Oct
Charles George Elers Napier .....1 Nov
Henry Baugh.....23 Nov
William Hext.....23 Nov
William Haydon.....23 Nov
Henry Drury .....23 Nov
Joseph Gape.....23 Nov
Wm. Benjamin Suckling 23 Nov
William Gordon .....23 Nov

Thomas Sanders.....23 Nov
Douglas Cox.....23 Nov
Peter Sampson Hambly..23 Nov
Edwin Ludlow Rich.....23 Nov
Mark John Currie.....23 Nov
Evan Nepean.....23 Nov
George Vernon Jackson..23 Nov
Robert Stuart.....23 Nov
Charles Colville Frankland.....23 Nov
William Burdett Dobson 23 Nov
Sir George Young, *Bart.* 23 Nov
William George Hyndman Whish.....23 Nov
Edward Blanckley.....23 Nov
Edward Reeves Philip Mainwaring.....23 Nov
William Jones Prowse...23 Nov
Charles Henry Seale....23 Nov
Thomas Fraser.....23 Nov
Thomas Smith (*b*).....23 Nov
Peter Christie.....23 Nov
Philip Gostling.....23 Nov
William Turner.....23 Nov
Francis Deane Hutcheson 23 Nov
Frederick Moore Boultbee 23 Nov
Charles Basden.....23 Nov
Joseph Paffard Dickson Larcom.....23 Nov

667

Henry Edward Coffin....23 Nov
John Coghlan Fitzgerald 23 Nov
Joseph Sherer, K.H.....23 Nov
Edmund Yonge.....23 Nov
Francis Vere Cotton.....23 Nov
Charles Smith.....23 Nov
Francis Harding.....23 Nov
Hon. Edward Thornton Wodehouse.....23 Nov
Archibald Sinclair.....23 Nov
John Fraser.....23 Nov
William Langford Castle 23 Nov
Edw. Harris Butterfield 23 Nov
William Dawson.....23 Nov
John James Allen.....23 Nov
James Beckford Lewis Hay 23 Nov
John Williams Aldridge .23 Nov
Hon. Edward Alfred John Harris.....23 Nov
John Samuel Foreman...23 Nov
William Ward Percival Johnson.....14 Dec

696

1842

Digby Marsh.....1 Jan
John Neale Nott.....28 Jan
William Allen.....31 Jan
Stephen Grenville Fremantle.....26 Feb

715

John Aitken Blow.....7 Mar
John Bolton Woodthorpe 7 Mar
John Baker Porter Hay..7 Mar
John Washington.....16 Mar
Leonard Charles Rooke..4 April
Edward Pellew Halsted 15 April
Thomas Owen Essex...14 June
Hon. Keith Stewart.....1 July
George William Charles Lydiard.....30 Aug
George Goldsmith.....16 Sept
Frederick Wood.....21 Sept
William Griffin.....18 Oct
Hon. Henry A. Murray. 22 Nov
John Hallowes.....5 Dec
Henry Boyes.....22 Dec
Charles Frederick.....22 Dec
†Charles Richards.....22 Dec
†Henry Kellett.....23 Dec
†Rundle Burges Watson 23 Dec
†William Henry Anderson Morshead.....23 Dec
†Richard Collinson.....23 Dec
Edward Norwich Troubridge.....23 Dec

1843

Sir Robert Hagan, *Kt.* . 11 Jan
George Ramsay.....20 Mar
Andrew Drew.....16 June

RETIRED CAPTAINS,

UNDER HER MAJESTY'S ORDER IN COUNCIL OF THE 10TH AUGUST, 1840.

	Retired Captain.	*Commander.*
Thomas Dalby	10 Sept 40	5 Dec 94
Henry Probyn	10 Sept 40	18 Aug 96
Christopher Nevile	10 Sept 40	10 Jan 97
John Gascoyne	10 Sept 40	27 Mar 97
William M'Gwire	10 Sept 40	22 May 97
Edward Hutchinson	10 Sept 40	14 Oct 97
Thomas Roberts	10 Sept 40	22 July 98
Henry Compton	10 Sept 40	3 Sept 99
John Thicknesse	10 Sept 40	29 Jan 00
John Child	24 Sept 40	15 Sept 00
Thomas Lyne	10 Sept 40	29 April 02
Robert Hayley Judd	10 Sept 40	29 April 02
George Clarke Hurdis	10 Sept 40	29 April 02
James John Charles Agassiz	10 Sept 40	29 April 02
Right Hon. Digby *Lord* Middleton	10 Sept 40	7 May 02
James M'Farland	10 Sept 40	18 June 02
Robert Tucker	10 Sept 40	21 Mar 04
Thomas Maynard	17 Oct 40	12 Jan 05
William Rogers	10 Sept 40	22 Jan 06
William Balfour	10 Sept 40	22 Jan 06
William James Hughes	10 Sept 40	25 Sept 06
William Coote	10 Sept 40	6 May 07
Andrew Hodge	10 Sept 40	4 Dec 07
Thomas Pinto	10 Sept 40	9 Feb 08
Frederick Hoffman	12 Sept 40	22 Feb 08

	Retired Captain.	*Commander.*
Charles Chamberlayne Irvine	10 Sept 40	24 May 08
Goddard Blennerhasset	10 Sept 40	11 Nov 08
Thomas Parry Jones Parry	10 Sept 40	27 Dec 08
George Halsted	10 Sept 40	21 Jan 09
William Robert Smith	18 Sept 40	11 April 09
Thomas Goldwire Muston	10 Sept 40	11 April 09
Charles Allen	10 Sept 40	7 July 09
John Wyborn	10 Sept 40	19 Dec 09
George Brown	28 Sept 40	7 Mar 10
James Robert Dalton	10 Sept 40	30 April 10
Henry Nathaniel Rowe	10 Sept 40	2 May 10
Henry Wildey	10 Sept 40	3 May 10
Charles Clyde	10 Sept 40	21 Oct 10
Gregory Grant	10 Sept 40	21 Oct 10
Hyde John Clarke	10 Sept 40	21 Oct 10
Charles Bennett	10 Sept 40	21 Oct 10
John Norton	10 Sept 40	21 Oct 10
John Alexander	16 Sept 40	14 Mar 11
William Gregory	24 Sept 40	18 April 11
James Clephan	29 Oct 40	30 April 11
*Thomas Simpson	1 Mar 41	1 Aug 11
Thomas Oldacres Hewes	10 Feb 42	1 Aug 11
Joseph Crew Tullidge	7 Feb 42	1 Aug 11
Sir Samuel Brown, *Kt.*, K.H.	18 May 42	1 Aug. 11
Robert Tom Blackler	30 Nov 42	2 Aug 11

COMMANDERS.

1791

Charles Robinson.....5 April

1798

John Matthias Spread..21 June
John Whipple.....8 Oct

1802

John Richardson (*a*)..29 April

1805

Edward Williams (*b*) ...24 Dec

1806

William Barnham Rider..22 Jan
James Galloway.....22 Jan
Thomas Heddington....25 Sept

1808

Edward Burt.....1 April

1809

Edward William Garrett..16 Jan
Alexander Kennedy (*a*)..2 June

Digitized by Google

1810

Sir Thomas Swinnerton Dyer, *Bart.* ..... 19 Jan
Peter Giles Pickersell ..... 4 July
Robert Benjamin Young ..... 21 Oct
William Richard Bamber ..... 21 Oct

1811

William Kelly (*a*) ..... 28 Aug
Charles Squire ..... 4 Dec

1812

George Trewcoke Scobell ..... 1 Feb
William Style ..... 1 Feb
Charles Tyler ..... 7 Feb
Charles Thomas Thruston ..... 7 Feb
William Holman ..... 20 Feb
John Forbes ..... 17 Mar
Thomas Gallwey ..... 17 Mar
Joshua Treacy ..... 21 Mar
George Truscott ..... 21 Mar
Frederick William Rooke ..... 21 Mar
William Pender Roberts ..... 21 Mar
Daniel Roberts ..... 16 May
Joseph Marrett ..... 26 May
John Banks ..... 29 May
William Buchannan ..... 18 July
Thomas Eyre ..... 25 July
William Case ..... 7 Aug
William Shippard ..... 12 Aug
Edward Hall ..... 12 Aug
John Shepherd (*a*) ..... 12 Aug
Charles Hole ..... 29 Aug
John Meade ..... 4 Nov
David Latimer St. Clair ..... 20 Nov
John Bernhard Smith ..... 1 Dec

1813

Robert Incledon ..... 4 May
Samuel Bradstreet Hore ..... 13 May
Charles Leslie Falkiner ..... 9 July
Richard Booth Bowden ..... 5 Aug
Isaac Shaw ..... 9 Aug
William Henry Herrick ..... 17 Aug
Henry Lowcay ..... 29 Oct
William Murley ..... 29 Oct
Matthew Jas. Popplewell ..... 6 Nov
Henry Bourne ..... 6 Nov
Thomas Sykes ..... 9 Nov
Thomas Bristowe Young ..... 24 Nov
Charles Rayley ..... 1 Dec
James Dalgleish ..... 4 Dec
Matthew Conolly ..... 4 Dec
Robert Pilch ..... 4 Dec
John Chiene ..... 4 Dec
James Oliver ..... 4 Dec
Charles Cumby ..... 4 Dec
Robert Lovelace ..... 4 Dec
John Campbell (*b*) ..... 6 Dec
Charles Anthony ..... 29 Dec

1814

John Kains ..... 8 Jan
Joshua Kneeshaw ..... 12 Jan
James Groves ..... 14 Feb
William Cunninghame Cavendish Dalyell ..... 17 Feb
Robert Smith ..... 4 Mar
Nicholas James Cuthbert Dunn ..... 9 Mar
Samuel Trevor Dickens ..... 5 April
Thomas Delafons ..... 28 April
Bourchier Molesworth ..... 16 May
John Jordan Arrow ..... 16 May
Francis Edw. Seymour ..... 16 May
Thomas Colby ..... 17 May
Joseph Wm. Bazalgette ..... 17 May
Richard Streatfeild ..... 26 May
Sir* William Crisp Hood Bunnaby, *Bart. ..... 26 May
Richard Greenaway ..... 26 May
Pringle Home Douglas ..... 26 May
Richard Henry Hollis Pigot ..... 31 May
Christopher West ..... 4 June
Robert Julyan ..... 7 June
George Hilton ..... 7 June
Curry William Hillier ..... 7 June
Alexander Dixie ..... 7 June
John Fisher ..... 7 June
James Pickard ..... 7 June
Henry Elton ..... 7 June
Jesse Tracy ..... 11 June
Robert Tomlinson ..... 15 June
George Norton ..... 15 June
John Watson ..... 15 June
John Fennell ..... 15 June
Walter Boswell ..... 15 June
John Row Morris ..... 15 June
John Seager ..... 15 June
Robert Shed ..... 15 June
Edward Collins ..... 15 June
Richard Wilbraham ..... 15 June
Joseph Corbyn ..... 15 June
Robert M'Coy ..... 15 June
Abel Wantner Thomas ..... 15 June
William Forbes Leith ..... 15 June
Frederick Augustus Hargood Parker ..... 15 June
George Bowen ..... 15 June
Charles Haultain, K.H. ..... 15 June
* **John Hilton** ..... 15 June
* **Richard Moorman** ..... 15 June
Alexander Francis Elphinstone ..... 15 June
George Pennuddocke ..... 15 June
Francis Duval ..... 15 June
James Sibbald ..... 15 June
John Henry Rhodes ..... 15 June
Charles Cowper Benett ..... 15 June
William George Carlile Kent ..... 15 June
Henry Baker ..... 15 June
Edmund Turberville ..... 15 June
George King (*a*) ..... 15 June
James Edward Huggins ..... 15 June
James Stirling (*b*) ..... 15 June
* **Francis Le Hunte** ..... 15 June
Rose Henry Fuller ..... 15 June
James Townsend ..... 27 June
Thomas Williams ..... 27 June
Henry Masterman Marshall ..... 27 June
Henry Parker ..... 27 June
William Henry Nares ..... 1 July
Samuel Hoskins ..... 4 July
Edward Boys ..... 8 July
John Davy ..... 15 July
Chas. Bernhard Harvey ..... 19 July
Anthony Blagrave Valpy ..... 19 July
Charles Hutchinson ..... 21 July
Charles Greene ..... 23 July
William Hall ..... 29 July
Francis Chas. Annesley ..... 30 July
John Debenham ..... 27 Aug
Edward Johnson ..... 27 Aug
Fletcher Norton Clarke ..... 27 Aug
Richard Flanigan Edwards ..... 27 Aug
Robert Oliver (*a*) ..... 27 Aug
John Francis Lascelles ..... 27 Aug
Robert James Elliot ..... 27 Aug
John Lindsey ..... 27 Aug
Sir* Edwyn Francis Scudamore Stanhope, *Bart. ..... 27 Aug
Rich. Stephens Harness ..... 27 Aug
Charles Pengelley ..... 29 Sept
William Laugharne ..... 29 Sept
Mitchell Roberts ..... 24 Sept

The above Officers are on the Half-Pay of 10s. per Diem.

George Guy Barton ..... 5 Oct
George Pedlar ..... 12 Oct
James M'Douall ..... 12 Oct
Roger Robinett ..... 12 Oct
John Fortescue Morgan ..... 12 Oct
Henry King ..... 19 Oct
John George Philipps ..... 22 Oct
John Sykes ..... 2 Nov
John Fleming ..... 4 Nov
Robert Ballard Yates ..... 15 Nov
Charles Seward ..... 15 Nov

1815

David Boyd ..... 17 Jan
Charles Cuniliffe Owen ..... 28 Feb
Philip George Haymes ..... 12 Mar
Justinian Barrell ..... 31 Mar
Silas Thomson Hood ..... 27 April
Robert Forster ..... 13 June
John Scott ..... 13 June
Edward Stone Cotgrave ..... 13 June
Montagu Montagu ..... 13 June
Nicholas Alexander ..... 13 June
James Mangles ..... 13 June
Thomas Montgomery ..... 13 June
Robert Streatfeild ..... 13 June
Henry William Scott ..... 13 June
Peter Maingay ..... 13 June
George Dougal ..... 13 June
Thomas Whitaker ..... 13 June
Henry Browne Mason ..... 13 June
James Harris ..... 23 June
Allen Otty ..... 1 July
Joseph Patey ..... 19 July
James Gabriel Gordon ..... 20 July
William Henry Dickson ..... 21 Aug
James Robertson Walker ..... 21 Aug
Joseph Neill ..... 26 Aug
Charles Henry Crooke ..... 30 Aug
Charles Du Cane ..... 30 Aug
Alexander Maconochie, K.H. ..... 8 Sept
Henry Benjamin Wyatt ..... 18 Sept
George Bignell ..... 19 Sept
Newdigate Poyntz ..... 19 Sept
William Bourchier ..... 19 Sept
Michael Matthews ..... 20 Sept
***Hon.* Arthur Richard Turnour** ..... 20 Sept
Thomas Ferris ..... 20 Sept
Edward Forlong ..... 20 Sept
William Gilbert Roberts ..... 20 Sept
George Tupman ..... 9 Oct
Samuel Wriford ..... 10 Oct
Mark White ..... 10 Oct

1816

William Woodley ..... 11 Mar
Joseph Benjamin Howell ..... 16 Sept
Thomas Revans ..... 16 Sept
Edward Hollingworth Delafosse ..... 16 Sept
Richard Howell Fleming ..... 17 Sept
John Davies ..... 8 Oct
Philip Le Vesconte ..... 7 Nov
John Pender Paynter ..... 7 Nov
Richard Bluett ..... 6 Dec

1817

Thos. Wentworth Buller ..... 19 April
Robert Rochfort Felix ..... 10 June

Digitized by Google

Charles Moore (*b*).....24 June
John Colpoys Heaslop..24 June
William Elliot Wright...29 Aug

1818

Henry Chas. Pemberton ..20 Jan
Wm. Devereux Evance ..15 Aug
George Francis Bridges..9 Sept
Samuel Sparshott .....16 Oct
Alexander Borthwick.....7 Dec
William Grint.....7 Dec
Michael Stacpoole.....7 Dec

1819

Henry Freeman Young Pogson.....4 Mar
Thomas Lipson .....4 Mar
John Harvey .....2 April
Jas. Barnwell Tattnall..14 April
Richard John Head.....15 May
Joseph Griffiths.....12 Aug
Caleb Jackson .....12 Aug
Henry Boteler .....13 Aug
George Cheyne .....12 Aug
William Henry Higgs....11 Oct
Roger Hall.....10 Nov

1820

John Branford.....1 Mar
Sir George Harnage, *Bart.* 16 Aug
William Finlaison .....9 Sept
Alexander Stevenson Pearson .....3 Oct
Digby Dent.....30 Oct

1821

John Popham Baker.....29 Jan
William Chasman .....29 Jan
James Gordon (*a*).....29 Jan
Thos. Robert Brigstocke..31 Jan
John Samuel Willes Johnson .....6 Feb
Henry Cresar .....12 Feb
John Ralph Blois .....6 Mar
David Peat.....9 June
Thomas Blakiston .....2 July
William Minchin.....19 July
Henry Smith Wilson.....19 July
Simon Hopkinson .....19 July
James Elphick.....19 July
Robert Forder .....19 July
Henry Ellis.....19 July
Henry Pryce.....19 July
Edward Thomas Crouch..19 July
Thos. Lowton Robins (*b*).19 July
Thomas Edmund Cole ..19 July
William Martin.....19 July
Robert Gore.....23 July
Robert Baldey .....26 July
Matthew Liddon.....8 Nov
George Hutchison.....9 Nov
Arthur Lee Warner.....22 Nov
John Leigh Reckford....30 Nov
Henry Mainguy .....14 Dec
George Morison King....14 Dec
John Molesworth ..... 14 Dec

1822

George Baker.....17 Jan
Christopher Knight, K.H.3 June
Alfred Matthews.....19 July
Right Hon. George *Viscount* Mandeville .....19 July
Thomas Porter .....26 Aug
James Lowry.....12 Sept
Daniel James Woodriff..18 Sept
Alexander Kennedy (*b*) ..9 Oct
Edmund Musgrave Harington .....10 Oct
William Moriarty.....1 Nov

John Longchamp .....26 Dec
Joseph Sondy.....26 Dec
Edmund Williams Gilbert26 Dec
Henry Kent.....26 Dec

1823

Arthur Morrell .....18 April
Robert Scallon.....15 May
Rawdon Maclean .....1 July
Richard Douglas .....5 Sept
George Pierce .....5 Sept
Robert Willcox .....6 Sept
Charles Fraser .....29 Sept
James Anderson(*a*) ....25 Nov

1824

George Hillier.....21 Jan
Peter Wybergh .....31 Mar
Frederic Augustus Wilkinson .....31 Mar
*Samuel Edward Widdrington.....3 June
George Thomas Gooch...6 July
Thomas Furber..... 1 Sept
John Davis Mercer .....9 Sept
William Stephens Arthur 11 Oct
Philip Justice (*b*) .....5 Dec
Luke Henry Wray .....29 Dec

1825

William Nevill.....9 Feb
John King .....25 April
John Cawley .....11 May
Thomas Cowper Sherwin 27 May
Daniel Weld.....27 May
Josias Bray .....27 May
John Pearse .....27 May
John Engar .....27 May
Geor. Edward Marshall..27 May
Henry Slade .....27 May
John Cririe .....27 May
Francis Ormond .....27 May
Richard Beaumont .....6 June
Henry Layton .....10 June
Alexander Tait .....8 July
Nathaniel Martin.....27 July
Philip Graham .. ....29 July
Thomas Beer.....29 July
George Tincombe .....19 Aug
Charles Croker .....4 Oct
Joseph Maynard ....4 Oct
Thomas Baring Bond ...11 Nov
John Land Wynn .....30 Dec

1826

William Smith (*a*) .....27 Mar
Silas Hiscutt Paddon ...27 Mar
Wm. Howard M'Dougall 27 Mar
Andrew Baird .....20 May
William Smith (*b*) .....22 July
Charles Keele .....22 July
Frederick Chamier .... ..9 Aug
Allen Francis Gardiner ..18 Sept
James Cooper Bennett...26 Oct
Sir William Daniell, *Kt.*..28 Nov
John Cornwall .....28 Nov
*Robert Sharpe .....24 Nov
William Carleton.....2 Dec
Frank Ramsden.....15 Dec
Benj. Morton Festing, K.H. .....22 Dec
Wm. Nehemiah Clarke..28 Dec

1827

William Hewgill Kitchen..2 Mar
Richard Stuart .....12 Mar
James Creagh .....31 Mar
Charles English .....17 April
George Shepherd Dyer..17 April
Parker Duckworth Bingham .....26 April

Sampson Jervois .....26 April
Edwin Richards .....28 April
Josiah Oake .....28 April
Sir Henry Esch Atkinson, *Kt.*.....30 April
Alexander Shairp .....30 April
Hon. Francis Maude ...30 April
Edward John Carpenter 30April
David Edwards .....11 May
Herbert Caiger .....11 May
Samuel Rideout .....11 May
Michael Milson Wroot ..11 May
Geo. Anthony Halsted ..18 June
John Powney, K.H. ....26 June
Willoughby Lake .....20 Aug
Hugh Donald Cameron Douglas .....28 Aug
John James Hough ....29 Sept
David John Dickson....29 Sept
Charles Morton .....6 Oct
Robt. Fitzgerald Gambier 21 Oct
Spencer Smyth.....22 Oct
John Hamilton .....22 Oct
Hon. William Edwardes..22 Oct
Robert Sinclair Hay ....22 Oct
Edward Taylor Weale ....25 Oct
Arthur Darley .....21 Nov
George Young (*c*) .....30 Nov
William Hutchinson (*b*) .1 Dec
James Puckford .....15 Dec

1828

Henry Le Vesconte.....5 Jan
Charles Calmady Dent ...5 Jan
William John Thompson Hood.....9 Jan
John White Pritchard...24 Jan
Richard Fegen .....9 Feb
George Delmé .....21 Feb
George Hope .....5 Mar
Robert Rochfort .....10 Mar
Joseph Richard Reggett Webb .....1 May
Thomas Holbrook .....6 May
Samuel Meredith .....7 May
Richard Conner (*a*) ....19 May
Orbell Oakes.....19 May
James James .....1 July
George Flower Herbert...7 July
Campbell Lock .....17 July
Hon. Edward Gore .....8 Aug
Edward Hawes .....18 Aug
Harry Lord Richards ..20 Aug
Samuel Ramsey .....22 Aug
James Bayly .....25 Aug
*William Walker (*a*) ..25 Aug
Thomas Pitt Robinson ..26 Aug
Richard Edwards .....26 Aug
Henry Nazer .....28 Aug
Thomas Ball .....28 Aug
John Chamberlayne ....28 Aug
James Stopford Hore ..28 Aug
William Edward Hughes Allen .....28 Aug
Edward Smith (*a*) ....30 Aug
James Neville.....2 Sept
Arthur M'Gregor Skinner 9 Sept
James Wilson .....18 Sept
George James Hay ....18 Sept
Joseph Hamilton .....4 Oct

1829

Joseph Cammilleri .....1 Jan
Thomas Read .....7 Feb
Charles Madden .....30 Mar
William Cotesworth.....6 April
Charles Inglis .....28 April
Henry Downes ..... 2 May
Thomas Bevis .....3 Aug

Digitized by Google

awson Mayne .. ..14 Aug
ary Bolton .....26 Aug
m. Clement Swinfen ..26 Aug
hn Thomas Talbot ..7 Sept
ames Pulling .....8 Sept
harles Parker .....8 Sept
homas Netherton Lang-
ford .....19 Sept
obert Ingram .....28 Oct
Hon. Arthur James Doug-
las .....20 Nov
ames Richard Booth ....8 Dec

1830

ohn Harvey Boteler ...14 Jan
ohn Reeve .....2 Feb
dward Iggulden Farrey 10 Feb
Orlando George Sutton
Gunning .....26 Feb
William Harwell .....26 Feb
Richard Henry Stopford .26 Feb
Henry Richard Sturt ...27 May
Henry William Bishop .22 July
Wm. Silvester Addington 22 July
Hugh Goold .....22 July
William Henry Haswell .22 July
Richard Emeric Vidal ..22 July
Henry Preston .....22 July
William Usherwood ....22 July
George Bissett .....22 July
Walter Kirby, K.H. ....22 July
Adam Cuppage .....22 July
John Powell Tweed ....22 July
George Holbech .....22 July
*Edward Pitts .....22 July
William Radcliffe .....22 July
Charles Bell.....23 July
Durell De Saumarez...23 July
Edward William Pilkington
16 Aug
George William Matson 22 Oct
Francis Hart .....26 Nov
William Savage.....31 Dec

1831

John Geary.....17 Feb
William Kelly (*c*) ....25 April
Algernon Henry Cham-
pagn Capel .....25 May
Frederick Rogers .....3 June
Henry West .....25 June
Sir Cornwallis Ricketts,
Bart......18 Aug
John Hudson (*b*).....5 Dec

1832

Howard Lewis Farry ....10 Feb
William Augustus Thom-
son .....15 Feb
William Nesham .....4 April
George Dobson .....9 May
William Chesselden Browne
18 June
James Caulfeild .....27 Aug
Roger Carley Curry ....21 Sept
Thomas Sparke Thompson4 Oct
Charles Burnet .....4 Dec
John Wheatley .....5 Dec

1833

Thomas Gregory .....7 Jan
John Talbott Warren....1 Mar
William Molyneux ....12 Mar
Sir Thomas Ross, *Kt.*...19 April
Thomas Greene.....3 July
John Garrett.....19 Nov
Reginald Yorke .....20 Nov

1834

Rt. Hon. Lord Frederick
Charles Peter Beauclerk 6 Jan

Richard Morgan (*a*)...23 April
Charles Walcott .....5 June
James Gordon (*b*) .....6 June
William Henry Jervis...16 July
William Shallard.....28 July
Henry George Hamilton 12 Aug
Wm. George Nash King..13 Oct

1835

Felix Edwin .....4 Feb
William Bunbury M'Clin-
tock .....9 Feb
Henry Mangles Denham 20 Mar
George Brown (*c*) .....23 Mar
John Bowen.....4 June
Thomas Leigh .....23 June
Henry William Cranford 13 July
Mathew Dixon .....3 Aug
Thomas Metcalfe Currie .7 Aug
William Alexander Willis 30 Oct
John Grant .....10 Dec
Hon. Byron Charles Fer-
dinand Plantag. Cary..10 Dec

1836

John Mort Bate.....15 Jan
Thos. Rodney Eden....18 April
Claude Henry Masen
Buckle.....4 May
James Maitland.....9 May
Hon. Walter Bouchier
Devereux.....24 June
James Edward Parlby ...28 Oct

1837

Samuel Grandy.....8 Jan
Robert Otway.....6 Jan
* *Thos. Philip Le Hardy 6 Jan
Louis Augustus Robinson 10 Jan
Robert Loney.....10 Jan
Samuel Fielding Harmer 10 Jan
John Adams.....10 Jan
John Morgan .....10 Jan
Thos. Vernon Watkins ..10 Jan
Frederick Patten.....10 Jan
Thomas Mathias .....10 Jan
Adam Camperdown Dun-
can .....10 Jan
John William Douglas
Brisbane.....10 Jan
John Clements Wickham 10 Jan
Harry Edmund Edgell..10 Jan
Sydney Henry Ussher ..10 Jan
John Paget .....1 April
Arthur Wakefield.....2 May
Sir John Halkett, *Bart.* 4 Aug
Horatio Beaumun Young 30 Aug
Archibald Reed.....27 Sept
William Smyth .....15 Nov
Thomas Coleman .....5 Dec
Rt. Hon. Lord Francis John
Russell.....5 Dec
James Lamport Parkin 23 Dec

1838

Colson Festing.....15 Jan
Samuel Charles Umfreville
29 Jan
James Vashon Baker....22 Feb
Andrew Snape Hamond 19 May
Frederick Warden .....6 June
Hon. James Robert Drum-
mond.....9 June
Josiah Thompson .....28 June
George Gover Miall ....28 June
Joseph Roche.....28 June
Edmund Norcott.....28 June

Henry Church ....28 June
William Hubbard (*a*)..28 June
Henry Duncan Twysden28 June
Henry Vere Huntley...28 June
Henry Frederick Peake 28 June
Charles James Franklin
Newton .....28 June
Francis Grove.....28 June
James Hamilton Ward...28 June
Edward St. Leger Can-
non .....28 June
John Macdonell.....28 June
Charles Wilson Riley...28 June
William M'Ilwaine.....28 June
Ralph Barton.....28 June
Richard Burridge .....28 June
Frederick Hutton.....28 June
Frederick Henry Hastings
Glasse .....28 June
Edward Barnett.....28 June
Charles Gepp Robinson 28 June
William Charles Phillott 28 June
Richard Robinson .....28 June
James Anlaby Legard .28 June
Robert Kerr .....28 June
Alex. Leslie Montgomery 28 June
Samuel Mercer .....28 June
William Louis .....25 June
Hastings Reginald Henry 28 June
John Henry Windham .26 June
Henry Bagot .....28 June
* *Hon.* Swynfen Thomas
Carnegie .....28 June
Hon. George Fowler
Hastings.....30 June
Nicholas Lefebvre .....27 Dec
Coryndon Spettigue ....27 Dec
Arthur Forbes. .....27 Dec

1839

Edmund Barford West-
brook.....1 Jan
John Duffill .....26 Mar
Owen Stanley .....26 Mar
Thomas Peter Dobree....1 May
Humphrey Butler .....4 May
Alexander Taubman
Goldie .....9 May
Hon. Robert Gore .....9 May
John Richardson (*b*) ....9 May
Charles John Bosanquet 10 May
Richard Hanmer Bun-
bury .....10 May
William Newton Fowell .4 July
Courtenny Osborn
Hayes .....20 Sept
Arthur Kellett .....7 Nov

1840

George Palmer .....1 Jan
Thomas Ross Sulivan ..25 June
John Simpson ....3 July
George Knyvett Wilson.3 July
Edward Holland .....9 July
Thomas Frederick Birch.3 July
George Thomas Gordon..1 Aug
Hon. Edward Plunkett ..1 Aug
Erasmus Ommanney..... 9 Oct
Walter Toby.....26 Oct
Charles Fitzgerald.....26 Oct
Hon. George Hope.....26 Oct
William Clark.....4 Nov
Henry Hope Bingham... 4 Nov
Charles Cornwall Birkett.4 Nov
Gower Lowe .....4 Nov
William Huyhurst Hall ..4 Nov
Joseph Batt.....4 Nov

Digitized by Google

William Maitland ..... 4 Nov
William Fanshawe Glanville ..... 4 Nov
Robert Hilley Elliot ..... 4 Nov
Thomas Stuart ..... 4 Nov
Douglas Cuny ..... 4 Nov
Alexander Murray ..... 4 Nov
Francis Thomas Brown .. 4 Nov
John Fulford ..... 4 Nov
John Russell (b) ..... 4 Nov
George Nathaniel Broke 4 Nov
William Knighton Stephens ..... 4 Nov
Charles George Edward Patey ..... 4 Nov
Robert Duncan ..... 4 Nov
Charles Thomson ..... 5 Nov
Sidney Grenfell ..... 5 Nov
George Giffard ..... 5 Nov
Edward Philips Charlewood ..... 5 Nov
Thomas Harvey ..... 6 Nov

1841

Stephen Bradly ..... 1 Jan
Thomas Holloway Holman ..... 15 Jan
James Samuel Akid Dennis ..... 22 Jan
George Graham Otway .. 25 Jan
Lewis Maitland ..... 15 Feb
Thomas Graves ..... 22 Feb
Henry Broadhead ..... 22 Feb
Arthur Wm. Jerningham 22 Feb
Henry Worsley Hill ..... 15 Mar
Edward BurnabyTinling 25 Mar
John Hay (b) ..... 6 May
John Elliot Bingham .... 6 May
James Paterson Bower ... 6 May
Bartholomew James Sulivan ..... 14 May
Henry Harvey ..... 28 May
Joseph Pearse ..... 3 June
Gustavus Hamilton Coulson ..... 3 June
William Haskell ..... 3 June
Herbert Schomberg .... 3 June
Geo. Stewart Reynolds .. 3 June
Thomas Carpenter ..... 3 June
Louis Symonds Tindal .. 3 June
Robert Harris ..... 3 June
George Bendon ..... 3 June
Augustus Henry Ingram 3 June
Peter Benson Stewart .. 3 June
Edwin Clayton Tennyson D'Eyncourt ..... 3 June
Richard Symonds ..... 3 June
Thomas Henry Mason .. 3 June
William Backhouse Monypenny ..... 3 June
Henry George Shute .... 3 June
Peter Fisher ..... 3 June
Alfred John Paul ..... 14 June
Francis Scott ..... 2 July
Edward Stopford ..... 20 July
Charles Foreman Brownll Aug
George Douglas O'Callaghan ..... 11 Aug
Edward Joseph Bird .... 16 Aug
Sir Frederick William Erskine Nicolson, *Bart.* 26 Aug
William Loring ..... 27 Aug
Richard Davidson Pritchard ..... 28 Aug
William Louis Sheringham ..... 28 Aug
Edward Gennys Fanshawe ..... 28 Aug

Arthur Lowe ..... 28 Aug
Edward Dixon ..... 30 Aug
Wm. Nathaniel Russell .. 30 Aug
Alexander Dingwall Fordyce ..... 3 Sept
William Willy Chambers . 3 Oct
Charles Collyear Dawkins 3 Oct
Henry Coryton ..... 3 Oct
William Charles Metcalfe 3 Oct
John Montagu Hayes .... 3 Oct
Peter William Hamilton . 3 Oct
William Cotterell Wood . 3 Oct
George Alexander Frazer 13 Oct
Charles Hawes Jay ..... 32 Oct
Edw. Southwell Sotheby . 30 Oct
John Gooch D'Urban ..... 5 Nov
William Manners Wellington Douglas ..... 12 Nov
John Steane ..... 22 Nov
John Nugent ..... 23 Nov
John Gwyn Wigley ..... 23 Nov
James Bance ..... 23 Nov
Benjamin Baynton ..... 23 Nov
Gustavus Evans ..... 23 Nov
Wm. Edward Curlewis .. 23 Nov
Horatio Jamess ..... 23 Nov
John Walkie ..... 23 Nov
George Eyre Powell ..... 23 Nov
Shephard M'Cormick ... 23 Nov
William Morris ..... 23 Nov
*Thomas Baldock. .... 25 Nov
John Middleton Waugh. 23 Nov
Joseph West ..... 23 Nov
Juste Peter Roepel. .... 23 Nov
Charles Hall ..... 23 Nov
John Willson ..... 23 Nov
Nicholas Robilliard ..... 23 Nov
Andrew Smith ..... 23 Nov
Robert Gregory Welch .. 23 Nov
Godfrey Lamplugh Wolley 23 Nov
William Worsfold ..... 23 Nov
Charles Mayson Moncrieffe Wright ..... 23 Nov
William Hargraves Molyneux ..... 23 Nov
John Pyke ..... 23 Nov
Henry Smith ..... 23 Nov
Alex. Bridport Becher .. 23 Nov
Robert Augustus Bradshaw ..... 23 Nov
William Norton Taylor . 23 Nov
Henry Lyster ..... 23 Nov
John Hills ..... 23 Nov
Cheesman Henry Binstead ..... 23 Nov
William Johnstone ..... 23 Nov
Gordon Gallie Macdonnld 23 Nov
Charles Layton ..... 23 Nov
George Henry Farlby White ..... 23 Nov
George Woodberry Smith 23 Nov
Jeffery Wheelock Noble 23 Nov
Charles Edmunds ..... 23 Nov
Peter Duthy ..... 23 Nov
Nathaniel Frederick Edwards ..... 23 Nov
Horatio Blair ..... 23 Nov
Walter Grinston Bucknall Estcourt ..... 23 Nov
Charles Thomas Rooke . 23 Nov
Edward Lake ..... 23 Nov
John William Montagu . 23 Nov
Adolphus Slade ..... 23 Nov
Edward Littlehales ..... 23 Nov
Thos. Bourmaster Brown 23 Nov
Charles Leah ..... 23 Nov
Frederick Chevallier Syer 23 Nov
Kynaston Corlett ..... 23 Nov
George Clarke Mends. .... 23 Nov

William Edmeustone. ... 23 Nov
Henry Murray Edward Allen ..... 23 Nov
William Fordyce Blair .. 23 Nov
George Sumner Hand .. 23 Nov
William Brown Oliver .. 23 Nov
Edward Herbert Kenney 23 Nov
William Maclean ..... 23 Nov
Francis William Austen. 23 Nov
Jonas Archer Abbott ... 23 Nov
Edward Knatchbull Hughes Hallett ..... 23 Nov
John Goodrich Dick .... 23 Nov
Charles Henry Hamilton 23 Nov
Henry Wedderburn Johnstone ..... 23 Nov
George Augustus Henry 23 Nov
Thomas Hope ..... 23 Nov
John Luke Richard Stoll 23 Nov
James William Morgan. 23 Nov
James Richard Dacres. 23 Nov
Jack Henry Murray. .... 23 Nov
Wm. Windham Hornby. 23 Nov
Thomas Fisher. ..... 23 Nov
George Edith Ogilvy .... 23 Nov
Thomas Pickering Thompson ..... 23 Nov
Henry John Windham Sherbrooke Payne Gallwey 23 Nov
Robert Tryon. ..... 23 Nov
Hugh Myddelton Ellicombe ..... 23 Nov
Edmund Gardiner Fishbourne ..... 23 Nov
JohnHalliburton Murray 14 Dec
Edmund Peel ..... 21 Dec
Thomas Baillie ..... 21 Dec

1842

George Davies ..... 1 Jan
Joseph Millar Langtry .. 4 Jan
George Evan Davis .... 20 Jan
Hugh Berners ..... 28 Jan
Thomas Mitchell (b) .... 28 Jan
George Henry Seymour .28 Jan
Charles Holbrook ..... 7 Feb
Alexander Boyle ..... 7 Feb
Robert Hibbert Bartholomew Rowley ..... 7 Feb
Michael De Courcy .... 12 Feb
Robert John Wallace Dunlop ..... 21 Feb
James Anderson (c) .... 25 Feb
John Neilson Gladstone. 26 Feb
James St. John. ..... 7 Mar
Alexander John Græme .7 Mar
Thomas Saumarez Brock 7 Mar
William Sidney Thomas. .7 Mar
Frederick Blair ..... 7 Mar
George John Hirtzel ..... 7 Mar
Henry James Wellington 7 Mar
William John Cavendish Clifford ..... 7 Mar
James Crawford Caffin ..7 Mar
Charles Conrad Grey .... 7 Mar
Frederick William Pleydell Bouverie ..... 7 Mar
Henry Darmaresq ..... 21 Mar
William Henry Symons 28 Mar
William Ellis ..... 30 Mar
Jas. Newburgh Strange 30 Mar
John Bettinson Cragg 15 April
Geo. Greville Wellesley 16 April
James Agnew Stevens .. 4 May
Thomas Lewis Gooch ... 7 May
Edward Stokes Pearce .. 7 May
Wallace Houstoun ..... 7 May
Alex. Collingwood Thomas Dickson ..... 7 May

Digitized by Google

Chas. Wm. DeCourcy Ross 7 May
Andrew Kennedy .....27 May
William H. Hall.....10 June
Christopher Claxton ...20 June
Philip Hodge Somerville 24 June
George Thomas Maitland Putvis .....6 July
Hugh Dunlop .....12 Aug
Joseph Collinga Gill....19 Aug
Henry Frowd Sengram..19 Aug
Right Hon. Lord William Compton .....19 Aug
Henry Hayward Budd..16 Sept
Chas. Edmund Teunant 16 Sept
Michael Dwyer.....21 Sept
John Thomas Paulson..21 Sept
James Alexander Gordon 15 Oct
810

Frederick Cannon .....8 Nov
Thomas George Forbes..10 Nov
Edward Peirse .....10 Nov
Hon. Charles St. Clair..10 Nov
John Charles Pitman ....7 Dec
John Tudor .....23 Dec
Rich. Borough Crawford 23 Dec
James Johnstone Mc Cleverty .....23 Dec
Charles Wise .....23 Dec
Grey Skipwith .....23 Dec
John Gustavus Harrison 23 Dec
Charles Starmer .....23 Dec
James Fitzjames .....23 Dec
Henry Cæsar Hawkins ..23 Dec
James Stoddart .....23 Dec
Philip Aug. Heipman...23 Dec
886

William Heriot Maitland 28 Dec
Thomas Francis Birch ..30 Dec

1843

Joseph Francis Stirling.. 2 Jan
William Speck .....11 Jan
George Drew .....11 Jan
William Prowse .....11 Jan
Charles Thurtell .....12 Jan
Fred. Byng Montresor ..12 Jan
Edw. Hooper Senhouse..20 Jan
Joseph Martin Mottley..24 Jan
James Wolfe.....15 Feb
Graham Eden W. Hamond 5 June
William H. Hall.....10 June
849

RETIRED COMMANDERS,

UNDER HIS MAJESTY'S ORDER IN COUNCIL OF THE 30th JANUARY, 1816.

1814

Thomas Crawley .....31 Jan
John Harris Nicholas....17 Mar

1816

Duncan Menzies ....1 Jan

1817

William Anderson (a) ..12 July

1823

John Twisden.....27 Mar
Richard Clark (a).....13 May
Thomas Palmer Acland..23 May
Rich. Mansell Philipps..24 June

1824

Alexander M'Leod (a)...4 Oct

1825

Francis Cox.....15 Feb
Daniel Tandy.....13 April
Charles Patey.....20 July

1827

John Tresahar .....28 Feb
Joseph Salvador Morien-court.....1 Sept
Richard Kevern.....3 Dec

1829

John McDonald.....14 Feb
James Rains .....25 April
Grant Allan .....28 July
John Guyon .....28 July

1830

William Sharp.....10 Dec

1831

George Reynolds .....30 Mar
Edmund Rayner .....22 April
George Neate Tremlett ..24 June
Arthur Thomas Gregory 29 June
Thomas Muir (a) .....16 Aug
William White (a) .....17 Sept
John Derry .....28 Sept
27

William Norris Tonge..28 Sept
Joseph Hellard.....15 Oct
John Browne (a) .....9 Dec
Hans Sloane Elsmere.....9 Dec

1832

James Anthony Gardner 31 July
James Smith (b) .....20 Aug

1833

Benjamin Leigh .....10 Jan
William Samwell .....23 Mar
Robert Wallace Dunlop 12 June
Robert Fricker .....17 Sept
Thomas Spearing Osmer 13 Dec
John Hotchkis .....21 Dec

1834

George Wilson (a) .....9 Oct

1835

George Montague Higginson.....19 Mar
William Payne.....23 Dec

1836

George Lawrence.....16 Feb
Lawrence Gwynne.....7 Mar
Benjamin Smith.....24 Mar
Michael Wrayford.....28 April
Alexander Gilmour....28 April
Bennett Fellows.....8 Aug
William Gibbons.....28 Nov
William Parsons .....1 Dec

1837

William Warden.....30 Mar
John Lambrick .....4 July
William Joseph Symons 30 Aug
Walter Jameson .....27 Oct
John Leach .....6 Dec
Joseph Bingham Mant ..26 Dec
Edward Harley .....26 Dec

1838

David Chambers .....23 Jan
Alexander Garthshore Stirling.....1 Feb
William Heritage ... .1 Feb
60

William Archbold.....1 April
Roger Evans .....28 April
Charles Elsmere.....3 Sept
Samuel Cuming.....15 Oct
Thomas Ratsey.....31 Dec

1839

John Quelch.....28 Jan
Edward Libby .....20 Mar
William Pardoe .....16 April
Thomas Innes.....21 May
William Miller.....6 July
John Ellis.....20 Nov
George Timins .....7 Dec

1840

Robert Hearle.....14 Jan
Robert Houlton .....16 Jan
George Barnard.....9 Mar
John Fairweather.....18 Mar
Charles Gayton Warren 28 April
James Copeland Murray 13 July
Richard Bourne .....10 Dec

1841

Charles David Williams..12 Feb
William Edmund Drake 16 Feb
Peter Despourrins.....1 June
Peter Samwell .....9 June
George Plowman .....7 July
John Simpson (a) .....8 Sept
David Keys .....12 Oct

1842

William Tucker.....5 Jan
Edward Nathaniel Greensword .....5 Jan
George Wood .....28 Mar
John Fitzgerald .....1 June
John James Rorie .....3 July
Thomas Thomas.....10 Nov
Alexander Lindsay.....10 Nov
William Hunt.....15 Dec

1843

Charles Champion..... 2 Feb
Daniel Little Couch ....27 Mar
Charles Knighton .....7 April
James Hodgson .....8 May
Molyneux Shuldham....10 June
99

Digitized by Google

RETIRED COMMANDERS,

UNDER HIS MAJESTY'S ORDER IN COUNCIL OF THE 1st OF NOVEMBER, 1830.

	Retired Commander	Lieut.
James Wolfe Roberts	9 July 40	1 Dec 78
Richard Thomas	24 July 40	1 Dec 84
John Bell Connolly	24 Mar 40	3 Dec 93
Donald Fernandes	21 Dec 38	9 Feb 97
Charles Thompson	30 April 40	15 Mar 97
Thos. Leveson Prescott	27 April 39	12 July 97
James Hartley Dathan	12 Oct 41	2 July 98
William Watson	23 Dec 40	4 Aug 98
William Somerville	1 Oct 40	17 Dec 98
John F. Wharton	10 May 38	26 Dec 98
John Mackie	26 Nov 30	27 May 99
Richard Longfield Davies	1 Dec 30	8 June 99
William Gilchrist	26 Nov 30	22 June 99
George Glanvill	26 Nov 30	13 July 99
William George Maude	20 Oct 40	24 July 99
John Read Bindon	26 Nov 30	31 July 99
John Petley	30 July 40	1 Aug 99
Edmund Ker Cranstown Bacon	26 Nov 30	26 Aug 99
William Knight	26 Nov 30	26 Aug 99
James Valobra	10 Feb 31	31 Aug 99
Thomas Consitt	26 Nov 30	7 Sept 99
John Miers Greer	14 Mar 40	20 Sept 99
William Sanford Oliver	26 Nov 30	26 Sept 99
George Thomas	26 Nov 30	30 Sept 99
Robert Trotter	30 Nov 41	15 Nov 99
Charles Patriarche	26 Nov 30	26 Nov 99
Young Appleby	7 Jan 40	4 Dec 99
Roocrt Woodd	26 Nov 30	31 Jan 00
Frederick David Schaw	26 Nov 30	8 Feb 00
John Marshall (a)	26 Nov 30	18 Feb 00
Felix Frankling	7 Jan 33	1 Mar 00
William Reikie	31 Dec 30	9 Mar 00
Frederick James Leroux	26 Nov 30	25 April 00
John M'Dougall	1 Dec 30	26 April 00
John White (a)	23 Jan 32	26 April 00
John Fullton	26 Nov 30	22 May 00
Robert Sangster	26 Nov 30	31 May 00
Nicholas Mauger	15 Dec 30	17 June 00
James Pasley	26 Nov 30	20 July 00
John William Bailey	3 June 40	23 Aug 00
Thomas Smith (a)	26 Nov 30	5 Sept 00
Henry Thomas Lutwidge	26 Nov 30	6 Sept 00
James Brockman	26 Nov 30	15 Nov 00
William Garrick	26 Nov 30	17 Nov 00
James Dalrymple	15 Dec 30	17 Nov 00
Charles Adam Lennock	26 Nov 30	29 Nov 00
George William Bourn	15 Oct 40	31 Jan 01
Clotworthy Gillmore	1 Dec 30	18 Feb 01
Michael Fitzgerald	29 Dec 30	27 Feb 01
Robert Palk	23 April 31	23 June 01
William Ogilvie	11 Aug 32	27 June 01
John Edward Connnt	13 July 31	13 July 01
Hamilton Fitzgerald	12 July 31	20 July 01
John Moore (a)	25 July 31	24 July 01
Edwin Thrackston	24 Mar 40	25 July 01
William Borough	13 June 42	30 July 01
William Wood (a)	3 Oct 31	1 Aug 01
Henry Leslie Grove	19 Oct 31	1 Aug 01
John Broughton	1 Nov 31	1 Aug 01
John Rose	16 Dec 31	6 Aug 01

	Retired Commander.	Lieut.
Wm. Harris Smith	30 Dec 31	10 Aug 01
Peter Rigby	30 Mar 32	18 Aug 01
Thomas Duncan	30 Mar 32	5 Sept 01
Christopher Wm. Betty	4 April 32	17 Sept 01
William Ley Symonds	18 May 32	6 Oct 01
John Aylmer	15 April 36	9 Oct 01
John Jones (a)	2 July 32	14 Oct 01
John Turner (b)	23 Mar 32	13 Feb 02
William Brown	11 Dec 32	22 Feb 02
John Skynner	10 April 33	8 Mar 02
John Burn	8 Aug 32	6 April 02
James Atwater	25 Jan 34	16 April 02
Robert William Tyte	30 June 40	22 April 02
Wm. John Steph. Clarke	25 Jan 34	24 April 02
John Hiatt	25 Jan 34	29 April 02
William Whymper	21 Dec 41	29 April 02
George Williams Brown	25 Feb 34	29 April 02
Thomas Mitchell	25 Mar 34	29 April 02
Andrew Wells	25 Mar 34	29 April 02
Dyer Bond	25 Mar 34	29 April 02
George Walker	25 Mar 34	29 April 02
William Larke	7 July 34	1 July 02
James Emerton	30 July 40	9 July 02
John Jones (b)	6 Jan 35	27 July 02
Robert Yule	12 Feb 40	2 Oct 02
James Stanton	18 April 35	5 Oct 02
Richard Israel Alleyn	20 April 35	13 Oct 02
Ralph Gore	15 April 35	15 Oct 02
Geo. Augustus Saville	21 April 35	18 Nov 02
Frederick Welstead	14 July 35	17 Nov 02
Henry Dickson Parker	23 Jan 36	11 April 03
John Thomas Young	23 Jan 36	11 April 03
Robert Bastin	11 May 36	3 Sept 03
Leslie Boulderson	4 May 36	3 Sept 03
Geo. Bell, Lawrence	4 May 36	3 Sept 03
Joseph Hitchins	4 May 36	4 Nov 03
Robert Welch	18 July 36	17 Nov 03
Alexander Brodie	18 July 36	3 Mar 04
Joseph Warton	18 July 36	8 Mar 04
Hopewell Haywnrd Budd	10 Oct 36	1 May 04
Sam. Ash. Simpson	25 Jan 37	4 May 04
Francis Briggs	25 Jan 37	8 May 04
John McKerdy	28 Feb 37	8 May 04
George Kyle	25 Jan 37	7 July 04
Thomas Morley Blainey	19 May 37	7 Sept 04
Robert Mayne	22 Dec 42	2 Oct 04
Peter Paumier James	11 July 37	17 Oct 04
Charles Royer	22 Feb 38	19 Nov 04
Walter Pike	12 Aug 40	20 Feb 05
John Healy	12 Sept 39	26 Feb 05
George Bague	13 July 37	8 Mar 05
James Hewett	18 April 43	8 Mar 05
Charles Letch	15 July 37	19 Mar 05
William Lewis	23 Oct 37	23 Mar 05
Elmes Steele	25 April 38	26 Mar. 05
Charles Jones	23 Oct 37	5 April 05
John Clark	23 Oct 37	6 April 05
Robert John Thorley	23 Oct 37	9 April 05
Thomas Evans	23 Oct 37	7 May 05
George Field Somerville	16 Sept 41	3 Aug 05
James Hervey Price	17 Jan 38	4 Sept 05

Digitized by Google

	Retired Commander.	Lieut
Peter Craufurd	17 Jan 38	12 April 05
Chas. Evelyn Houghton	17 Jan 38	14 Sept 05
James Grierson	10 Aug 38	20 Sept 05
Martin Cole	18 April 38	5 Oct 05
James Lamont	18 April 38	16 Oct 05
James G. Gooding	18 April 38	20 Nov 05
John Barclay	12 May 38	20 Nov 05
James Spratt	17 July 38	24 Dec 05
Thomas Coakley	29 Dec 40	13 Jan 06
James Eaton	26 May 42	13 Jan 06
John Brine	17 July 38	22 Jan 06
Matthew Davenhill	8 Jan 42	22 Jan 06
Spalding Mitchell	13 Oct 38	22 Jan 06
John Osborn	13 Oct 38	22 Jan 06
Stephen Hilton	7 Jan 39	22 Jan 06
Thomas Hughes	5 Jan 39	22 Jan 06
Joseph George Hubzon Gramshaw	5 Jan 39	22 Jan 06
William Apreece	10 July 40	22 Jan 06
George Augustus Schultz	5 Jan 39	22 Jan 06
Hugh Entwisle	8 Jan 39	22 Jan 06
Frederick Lewis	4 April 39	29 Jan 06
Francis Swaine Price	6 April 39	30 Jan 06
Edward Mourilyan	6 April 39	31 Jan 06
John Bingham	9 April 39	5 Feb 06
Matthew Young	15 July 39	13 Feb 06
John Manton	15 July 39	17 Mar 06
John Le Feuvre	15 July 39	31 Mar 06
John Taylor	23 July 39	2 April 06
William Pitt	5 Oct. 39	10 April 06
William Lloyd	19 Aug 40	9 June 06
Philip Wright	16 Jan 40	9 Aug 06
William Edwards	16 Jan 40	15 Aug 06
George Brearley	16 Jan 40	15 Aug 06
George James Chubb	16 Jan 40	15 Aug 06
Robert Hacche Drake	21 Ap 40	15 Aug 06
Nathaniel Brice	21 April 40	15 Aug 06
James Phipps	16 May 40	15 Aug 06
Andrew Morries	5 May 41	25 Aug 06
Leigh Spark Jack	21 April 40	28 Aug 06
William Figg	21 April 40	30 Aug 06

161

	Retired Commander.	Lieut.
Robert Parker Jones	9 July 40	30 Aug 06
Alexander Young	9 July 40	30 Aug 06
Jellicoe Turner	9 July 40	30 Aug 06
George Maule	9 July 40	30 Aug 06
Henry George Mamie	5 Oct 40	9 Sept 06
Evelyn Norie	13 Oct 40	13 Sept 06
Thomas Crane	13 Oct 40	13 Sept 06
Nicholas Colthurst	19 Jan 41	19 Sept 06
James Masters	29 Jan 41	22 Sept 06
John Harry Sanders	29 Jan 41	23 Sept 06
Nicholas Charles Whyte	8 April 41	25 Sept 06
Francis Blower Gibbes	8 April 41	16 Oct 06
John Roche	16 Sept 41	23 Oct 06
Wm. Hovendon Walker	8 Aug. 41	29 Oct 06
Charles Rubidge	12 Oct 41	29 Oct 06
George Hall	8 Aug 41	29 Oct 06
John Prince	16 Oct 41	7 Nov 06
Thomas Allen Simkin	12 Oct 41	7 Nov 06
Alexander Donovan	3 Dec 41	7 Nov 06
James Long	11 Feb 42	7 Nov 06
Charles Tindal	4 Feb 42	7 Nov 06
Samuel Graves Irwin	12 Jan 43	24 Nov 06
Archibald M'Donald	26 Jan 42	22 Dec 06
Robert Hughes (b)	4 Feb 42	23 Feb 07
Robert Jacomb	29 Dec 42	12 Mar 07
Thomas Jager	19 July 42	21 Mar 07
Adam Howcroft	19 July 42	23 Mar 07
Charles Janns	19 July 42	24 Mar 07
John Arnold	19 July 42	27 Mar 07
Thomas Edmonds	17 Jan 43	28 Apr 07
Thomas Pickering Clarke	17 Jan 43	28 Apr 07
Richard Cotton Mould	10 Feb 43	12 May 07
Thomas Simpson	10 Feb 43	21 May 07
Archibald Black	10 Feb 43	27 May 07
John Ballantyne	10 Feb 43	4 June 07
William Collins	6 April 43	12 June 07
John Salmon	10 April 43	24 June 07
Poynter Crane	6 April 43	13 June 07
Adam Grieve	6 April 43	30 June 07
Henry Cary	10 April 43	13 July 07
George Fairless	10 April 43	18 July 07

162

NAVAL KNIGHTS OF WINDSOR.

LIEUTENANTS.

Charles Carter (*Governor*)

Robert Carter (a)	James Holman	George Bland
Charles Okes	George Hurst	Frederick J. F. Hensalow.

Digitized by Google

LIEUTENANTS.

1781

John Denis De Vitre .....3 Mar

1796

William Vosper.....6 April
Robert John Hibbs.....29 Dec

1797

Nicholas Tucker.....16 May

1799

Daniel Shewen.....19 Aug
Frederick Bedford.....6 Sept
David O'Brien Casey.....11 Oct
George George .....26 Nov
Charles M'Kenzie .....9 Dec

1800

Richard Jones (*a*).....27 Mar
James Stone (*a*).....31 Mar
Joseph Tindale ....5 Sept
Charles Carter.....23 Sept
James Poate .....23 Dec

1801

William Parker.....16 Mar
Paul Sandby Lawrence...6 May
John Smith (*e*) .....14 Aug
Robert Carter (*a*).....14 Aug
George Fox .....23 Aug
Edward De Montmorency 16 Dec

20

1802

William Fitzmaurice.....15 Jan
William Shield .....15 Jan
Hugh Brice White.....15 Jan
William Collins Barker...25 Mar
George Samuel Parsons .25 Mar
John Luckraft .....29 Mar
George Decoeurdoux ...16 April
Thomas Swain .....22 April
John Barker.....29 April
Josiah Dornford .....29 April
John Smith (*d*).....10 July
Augustus Barrington Price Fewell Hamilton .....6 Oct
Robert Sutherland .....22 Nov
James Murray (*a*) .....4 Dec
George Antram .....14 Dec

1803

Balch Nun Hoar.....15 April
Alex. Burgoyne Howe ...23 May
William Eldridge.....5 Sept
Henry Muller.....4 Nov

1804

Michael Fitton.....9 Mar
Alexander Boyack .....3 May
William Ingle Woodman 3 May
James Uzuld Purches...26 July
George James Evelyn ...30 Aug
Samuel Bromley .....6 Sept

1805

James Smith (*e*).....12 Feb
Robert Daniel Lancaster 26 Feb
Richard Croft Greenway..8 Mar
Charles Hammond.....23 Mar
William Henry Boyce...28 May
John Carslake.....22 Oct
Flowers Beckett.....24 Dec

52

1806

William Pringle Green ...6 Jan
William Rivers .....8 Jan
James Balfour Robertson 19 Jan
Nathaniel Ratsey.....22 Jan
Lestock Francis Boileau 22 Jan
Daniel White Randall.. 22 Jan
William Pitman.....31 Jan
Edward Perry Foster.....5 Feb
John George Max .....6 Feb
George Brooks.....17 Mar
Alexander Forsyth Parr 2 April
George Robert Godfrey 24 April
George Elrington .....30 Aug
John Neale (*b*).....22 Sept
Edward Cole .....22 Sept
John Nepean.....25 Sept
Samuel Spencer.....18 Oct
William Broadwater .....24 Oct
Thomas Hills.....7 Nov
Robert Snell (*a*) .....7 Nov
Edward Monday.....7 Nov
William Lugg .....8 Nov
John Pollard.....14 Nov

1807

Charles Hawkins.....7 Jan
Richard Lock Connolly ..29 Jan
John Baikie.....4 Feb
Charles Okes.....18 Feb
Ross Connor.....23 Feb
George King.....12 Mar
Wentworth Parsons Croke 14 Mar
Charles Denison .....24 Mar
Thomas Pike .....25 Mar
George Williamson ....10 April
Andrew O'Brien .....25 April
Edward Baker Davison..25 April
James Holman .....27 April
John George Victor ....28 April
Richard Glinn Vallack ..17 May
John Smith (*e*).....21 May
William Henry Dixon...25 May
George Haydon.....9 June
Francis Jefferson.....12 June
William Jeffery Edwards 2 July
William Webster (*a*)....23 July

96

Digitized by Google

Jeaffreson Miles .....28 July
James Primrose Blenner-
hassett .....29 July

The retired Commanders, under His Majesty's Order in Council of the 1st November, 1830, and the above Officers, are on the Half-Pay of 7s. per Diem.

Thomas Pearse (*a*) .....1 Aug
John Jenkins Loney .....11 Aug
Thos. Willcock Nicholls .13 Aug
William Dufty .....14 Aug
Samuel Marsingall.....20 Aug
Samuel Sison .....20 Aug
John Wood Rouse .....24 Aug
Bevis Thelwall.....25 Aug
Benjamin Ashley .....28 Aug
George Ramshay .....29 Aug
Thomas Pierce .....1 Sept
Vere Warner Husay Bogle 2 Sept
John White (*b*).....12 Sept
George Welsh (*a*) .....21 Sept
Thomas Burdwood .....29 Sept
Charles Tilly .....7 Oct
Richard Stovin Maw.....8 Oct
Richard Bastard.....19 Oct
Jonathan Nicolls .....19 Oct
Edward Rowan .....19 Oct
Stephen Briggs.....20 Oct
Alfred Dale .....21 Oct
James Wallace (*b*) .....24 Oct
George Franklyn .....7 Nov
Joseph Williams.....17 Nov
James Fitzmaurice.....18 Nov
William Milne (*b*) .....19 Nov
Thomas Crawford .....17 Dec
Samuel Strong.....19 Dec
Samuel Allen .....19 Dec
Richard Elliott Twigg...19 Dec
Francis John Turner ....19 Dec
William Smith (*c*) .....22 Dec
Edward Medley .....22 Dec

1808

Joseph Magin.....4 Jan
Thomas Jones (*a*).....4 Jan
Charles Wolrige ... .5 Jan
Henry Overend.....9 Jan
Francis Beaumont (*b*) ...11 Jan
Samuel Thomas Carter..14 Jan
Thomas Cull (*a*) .....16 Jan
Charles Bagehot.....31 Jan
Malachi Donellan .....1 Feb
Saunderson Allen.....5 Feb
Charles Chapell.....18 Feb

Henry Joshua Philadel-
phus Proby ..... .23 Feb
Peregrine Bowen .....23 Feb
John Pickthorn.....3 Mar
Henry Page Belson .....7 Mar
Robert Trist .....24 Mar
William John Innes.....30 Mar
John Finlayson.....9 April
John Gregory.....16 April
Mark Anthony .....22 April
George Vallack.....7 May
William Lambert.....7 May
John Potts .....7 May
Thomas Jackson (*a*)....17 May
Samuel Mottley .....20 May
Michael Raven .....23 May
Robert Henry Rubidge ..2 June
Nathaniel Norton.....3 June
Isaac Harris .....5 June
John Jackson (*a*) .....16 June
Thomas Clack .....16 June
John Lamb.....20 June
William Lester .....6 July
John George Davies .....7 July
Whitwell Butler .....27 July
John Simpson (*b*) .....28 July
Charles Tulloh .....15 Aug
Henry Harris.....16 Aug
Thomas Gilbert Carter..22 Aug
Richard Thorold.....26 Aug
George Young (*b*) .....22 Sept
Thomas Blake.....23 Sept
Thomas Hodgskins .....25 Sept
John Kelly Tudor.....15 Oct
Henry Hire..... .....16 Oct
William Izod Tulloh .....16 Oct
Charles Goude Stevenson 27 Oct
Charles Pearson (*a*).....8 Nov
John Meyricke Stothier ...9 Nov
Henry Rice .....9 Nov
John Russell (*a*).....25 Nov
Vernon Lanphier .....26 Nov
Charles Beales.....26 Nov
Henry Rich.....26 Nov
John Farrant .....30 Nov
William D'Aranda .....16 Dec
Robert John Fayrer.....19 Dec
Samuel Whiteway.....21 Dec
John Day.....21 Dec
Joseph Ramsay .....21 Dec
Marmaduke Smith .....27 Dec
Richard Wilcox Graves..27 Dec
Arthur Davies.....27 Dec
Alexander Bissett.....27 Dec
Thomas Archer .....27 Dec
Charles Estcourt Day ..27 Dec
Kelly Nazer.... .....30 Dec

1809

William Love Paterson..20 Jan
Gilbert Traill.....21 Jan
William Browne Cham-
berlain .....27 Jan
John Bulford .....27 Jan

Thomas Levell .....27 Jan
George Child Johnson...31 Jan
William Henry Smith ....8 Feb
Thomas Chrystie.....8 Feb
John William Jones.....22 Feb
Charles Joseph Cater....28 Feb
William Poore .....2 Mar
Bonamy Mansell.....7 Mar
George Hubert Rye.....8 Mar
Charles Pittman Coppin..8 Mar
Edward William Pitt ....11 Mar
Richard Coates .....14 Mar
Richard Corsbie.....25 Mar
William Crotty.....25 Mar
Allen George Field.....25 Mar
George Rorie .....25 Mar
William Bowman .....25 Mar
Francis Darby Romney..25 Mar
William Woolcock (*a*)...25 Mar
Francis Godench.....25 Mar
Wm. Keigwin Nicolas..15 April
Richard Rawle.....20 April
Samuel Roscow (*b*) .....4 May
Joseph Robert Hownam..4 May
Nathaniel Laffer.....10 May
Robert Tweed.....10 May
William Jones (*b*).....16 May
Robert Ball Boardman..19 May
Charles Jefford .....22 May
Lacy Dickonson .....31 May
John Upton Tripp.....7 June
John Thompson (*a*).....7 June
Wm. Wilson South .....13 June
John Phepoe.....13 June
Joseph William Crabb..16 June
Thomas Townsend .....27 June
Joseph Dodd.....27 June
John Puleston .....1 July
Richard Francis Jewers ..5 July
Thomas Bradley .....7 July
George Hall Dacre.....10 July
Maurice Hewson.....15 July
John Waterman .....15 July
John Treeve.....20 July
Henry Bird.....4 Aug
John Green.....11 Aug
James Atkins (*a*).....12 Aug
Henry Conn.....18 Aug
Henry Garrett.....21 Aug
Thomas Drane .....22 Aug
Peter Bayly .....31 Aug
John Knapman .....14 Sept
Richard Manston Teed..18 Sept
Edmund Malone .....18 Sept
Philip Rogers.....19 Sept
George Murray M'Kenly
Pedder.....30 Sept
Edward Biddulph .....5 Oct
William Fosse .....6 Oct
Joseph Chegwyn.....9 Oct
Curtis Reid.....10 Oct
Robert Barker.....17 Oct
Edward Gascoigne Palmer 19 Oct
Charles Grantham (*a*)...23 Oct
Henry Nason.....28 Oct
George White.....2 Nov
Dey Richard Syer.....2 Nov
Thos. James Poole Masters 4 Nov
John Weare Templeman ..4 Nov
John James Moore.....7 Nov
George Sayer .....11 Nov
Charles Robinson (*a*) ...13 Nov
Wm. Phippard Haydon...8 Dec
Benjamin Hooper .....13 Dec
James Wyndham Willis ..18 Dec

Digitized by Google

Charles Spencer Ricketts..14 Dec
Robert Roper Marley ....31 Dec

1810

Alfred Samuel Robinson..2 Jan
John Barclay Scriven.....4 Jan
James Sedgwick Lean ....4 Jan
Nicholas Robinson Tomlinson.....16 Jan
Neilson Williamson.....17 Jan
William Hamilton.....20 Jan
John Rootes.....3 Feb
Prosper Ambrose.....10 Feb
Henry Lewis (*a*).....10 Feb
James Henry Johnston..16 Feb
William Meadows .....1 Mar
Charles James Rawlinson 15 Mar
Philip Nind.....17 Mar
Arthur Shakspear.....3 April
John Massey.....9 April
William Wade West....11 April
James Shipley .....17 April
Richard Coles .....18 April
William Edward Flott..27 April
James Storey .....28 April
James Gallichan.....4 May
Robert Bates Mathews ...4 May
James Atkins (*b*) .....4 May
George Heastey.....4 May
John Hill (*a*).....4 May
Thomas Pearce Evans....4 May
William Johnson (*b*).....4 May
Edward Ramsey .....4 May
James Fearnley Arnold...4 May
Edmund Scott.....4 May
Robert Bradley Roe .....10 May
William Walford.....1 June
George Forder.....2 June
Charles Hare.....8 June
William Absolon.....9 June
Radford Gundry Meech.15 June
James Maurice Shipton.25 June
Benjamin John Bray ...28 June
Richard Hooper .....4 July
William Bradley.....12 July
John Wynter Smith ....13 July
William Strong.....18 July
William Campbell.....18 July
Thomas Dundas .....18 July
Thomas M'Donnell .....18 July
William Oliver St. John .21 July
Wm. Persse Newenham..23 July
Robert Holman .....11 Aug
Charles Kirkwood .....14 Aug
Richard Pettman .....15 Aug
Thos. Henry Mackenzie..16 Aug
Gilbert Kennicott.....23 Aug
John Macnevin .....31 Aug
George Goddard.....8 Sept
William Philip Delafons .3 Sept
James Sabben.....10 Sept
John Wardle .....10 Sept
John George Nops.....11 Sept
William Phipps.....11 Sept
Nicholas Atkin .....19 Sept
Rickard Lloyd.....22 Sept

Joshua Carteret Gosselin 22 Sept
William Dumbreck.....27 Sept
Henry Jenkins.....27 Sept
William Bishop.....1 Oct
Henry Walker (*a*) .....3 Oct
William Bowers.....5 Oct
John Thomas Nott.....18 Oct
John Edridge.....23 Oct
Henry Brett .....29 Oct
Allan M'Millan.....31 Oct
William Lenthall Brake..2 Nov
Richard Hetherington....8 Nov
Edward Roberts (*c*) ....10 Nov
George Argles .....10 Nov
James Shrapnell.....14 Nov
Thomas Colson Festing..23 Nov
Herbert John Jones ....23 Nov
Frederick Draffen.....27 Nov
John Grierson .....29 Nov
William Farrant.....3 Dec
Edward Luscombe .....3 Dec
George Hurst .....4 Dec
George Buttler.....10 Dec
Henry Frederick Sewell..10 Dec
John Last Thompson....17 Dec
Richard Ward .....18 Dec
Edward Riou Owen Farquharson .....19 Dec
William Woolcock (*b*)...28 Dec
Charles Haydon.....28 Dec

1811

William Spiers.....3 Jan
John Willison (*a*).....17 Jan
John Edward Lane.....17 Jan
Robert Lethbridge .....17 Jan
Henry Augustus Fawcett 17 Jan
William Knight (*c*) .....19 Jan
Joseph Steele.....24 Jan
Bassett Jones Loveless ...2 Feb
Francis Daniel Lauzun ...2 Feb
Robert Perceval Brereton 2 Feb
William Brander.....14 Feb
Augustus Thomas Hickes..8 Mar
John Tulloh .....12 Mar
John Moffatt .....13 Mar
James Rennie.....13 Mar
Charles Henry Ross ....13 Mar
Orlando Orlebar .....14 Mar
Wm. Henry Meggison....16 Mar
Thomas Shapcote .....19 Mar
Henry Cavendish Hore..29 Mar
William Clark Harris ..18 April
George Beazeley .....18 April
Randell Vans .....18 April
Herbert John Clifford..22 April
Richard Peace .....22 April
John M'Gladery .....24 April
John Hancock (*a*) .....24 April
John Robert Woodriff..26 April
George Tardrew.....26 April
Harry Wilson.....26 April
Alex. Mackenzie (*b*).....27 April
John Weir.....29 April
Herbert Mackworth....29 April
William Hollamby Hull..1 May

Francis Roberts .....3 May
Edward Simmons.....14 May
Benjamin Aplin.....16 May
James Edward Gordon..17 May
George Selby .....20 May
Francis Henry Woodcock.....25 May
Benjamin Shepherd ....29 May
George Hawkins .....5 June
James Rolleston.....8 June
George Sanford .....13 June
Simon Edward Antram 14 June
John Adamson .....6 July
Bowen Robert Robertson 6 July
Kilgour Davison.....17 July
Edward Andrews (*b*) ...20 July
Robert Leech.....26 July
Benjamin Smart .....31 July
Henry Snellgrove.....1 Aug
Robert Cock .....1 Aug
John Taylor Utley .....1 Aug
Bell Robert Owen.....1 Aug
Thomas Boardman.....8 Aug
Edward Brown Addis ....9 Aug
Henry Parry .....16 Aug
George Smithers.....23 Aug
John Dawson.....27 Aug
John Imrie.....10 Sept
William M'Leod.....10 Sept
Robert Kingston.....17 Sept
Dav. Ramsay Kerr Cooke 24 Sept
William Hornsby.....26 Sept
Francis Maxwell.....26 Sept
John Hall (*a*) .....26 Sept
Robert Hunter.....26 Sept
Frederick Slade .....26 Sept
Thomas Rawlins.....26 Sept
Thomas Kirby.....17 Oct
Alexander Martin .....29 Oct
John Middleton .....29 Oct
William Frederick Barr..29 Oct
William Langdon.....29 Oct
Martin Bennet.....2 Nov
John Bendyshe .....11 Nov
George Parkyns.....16 Nov
John Evans (*a*).....16 Nov
Benjamin Dutton .....19 Nov
George Butler .....19 Nov
Francis Anderson Calder 28 Nov
William Snell.....4 Dec
James Rogers (*b*) .....10 Dec
James Blandford (*b*) ....16 Dec

1812

Thomas George Nichole ..2 Jan
Humphrey May Freestun 2 Jan
Timothy Renou .....2 Jan
James Nixon .....3 Jan
Redmond Moriarty .....7 Jan
George Tyrrell .....9 Jan
Robert Martin Cole.....17 Jan
George Mitford Monk ...28 Jan
James Athill .....31 Jan
David Welch.....3 Feb
Sampson Marshall .....3 Feb
Lardner Dennys .....6 Feb
William Purchas.....6 Feb

Digitized by Google

George Bhurton .....7 Feb
Henry Ogilvie.....7 Feb
Paul Griffith Panton .....7 Feb
Henry Crocker.....7 Feb
Frederic White .....10 Feb
John William Oldmixon 11 Feb
Robert Jones.....11 Feb
William Barry .....22 Feb
Joseph Norris.....22 Feb
William Grove.....4 Mar
Thomas Holloway.....10 Mar
William Ranwell.....21 Mar
James Tilley.....21 Mar
James Davis.....21 Mar
Alexander Gallaway ....21 Mar
John Dewar .....21 Mar
Henry Belsey.....21 Mar
William Nowell.....21 Mar
John Campbell (*c*).....21 Mar
Edward Knapman .....21 Mar
Henry Francis Spence ..21 Mar
James Thomas Tatlock..21 Mar
Richard Nugent Kelly...21 Mar
John Mein .....21 Mar
Thomas Cull (*b*) .... ..21 Mar
Peter Hodder .....21 Mar
James Rigmaiden.....21 Mar
George Lewis Coates ....21 Mar
William Burt Weekes ...21 Mar
Henry John Hall .....21 Mar
Chas. Cowling Robinson 21 Mar
William Crichton .....21 Mar
Richard Nuson .....21 Mar
Charles Parker (*a*) .....21 Mar
Frank Cutler .....21 Mar
William Eardley Amiel ..21 Mar
Charles Halford .....21 Mar
Augustine Woodward...21 Mar
Morrice Cowen .....21 Mar
Henry Pengelly.....21 Mar
James Clayton.....21 Mar
Thomas Patton .....21 Mar
James Bulkeley.....14 April
William Reynolds .....16 April
Rich. Tilledge Sainthill..23 April
William James Scudamore .....30 April
Thomas Dymock Jones Dabine..... .....8 May
Charles Boddam Stockdale.....8 May
John M'Killop.....8 May
James George .....8 May
George Thomas (*b*).....8 May
John James Keeling ....13 May
William George Thomas 13 May
Charles Friend.....12 June
Thomas Dunsten .....15 June
William Gibbs Dowden..16 June
John Bowerbank.....30 June
Alphonso Henry .....30 June
Thomas Ritchie.....10 July
Peter White .....16 July
John Bowie.....20 July
Roger Langlands .....24 July
Alexander Miller .....27 July
Thomas Strover.....7 Aug
William Archd. Warre ..13 Aug
William Roddam .....17 Aug
William Loudon .....18 Aug
William Dickson (*a*)....21 Aug
James Poad .....24 Aug
John Towne .....17 Sept
John Vignoles.....17 Sept
George Bishop .....18 Sept

David Thos. Nightingale 21 Sept
John Wood (*a*).....23 Sept
William Henry Cooke ....12 Oct
Francis Wilson Ellis ....15 Oct
Thomas Spark.....15 Oct
Thomas Constant Faggett Morton .....15 Oct
Benjamin Roberts .....24 Oct
William Nunn Jewell ....6 Nov
John Parkman .....20 Nov
Richard Colmer Ross....20 Nov
George Stanway Bourne.20 Nov
John Kingdon.....20 Nov
Hamilton Davies .....20 Nov
Richard Smith Simonds.20 Nov
Edward Phillips .....20 Nov
Sackville Burroughs ....20 Nov
Samuel Hill.....20 Nov
James Kerr.....20 Nov
Edward Youel .....21 Nov
John Hickman .....21 Nov
Edmund John Piper ....21 Nov
Robert Carter (*b*) .....2 Dec
Edward Buller Hicks.....2 Dec
William Muriel .....5 Dec
William Archibald Small 17 Dec
George Brooks Forster ..27 Dec
George Sloan .....30 Dec

1813

Henry Collins.....1 Jan
Augustus Aldborough Lloyd Williams.....18 Jan
Gabriel Christie .....22 Jan
Joseph Hume.....22 Jan
Joseph Bage Boultbee ...25 Jan
Benjamin Worthington...2 Feb
John Allan Wright.....2 Feb
Thomas Mowbray .....2 Feb
Sir Thomas William Holburne, *Bart.* .....5 Feb
Samuel Hood Hemmans .5 Feb
Henry Bolman .....11 Feb
Stephen Hodge.....16 Feb
James Thos. Taylor Dixon 4 Mar
John Christian Chesnaye 17 Mar
George Inglis.....25 Mar
James Moxon .....27 Mar
John Samuel Rowlands .29 Mar
David Hanmer .....7 April
Jacob Lev Young.....7 April
William Fitzwilliam Wentworth .....18 April
Edward Robinson.....15 April
Meyrick Bodychou Sparrow .....21 April
Edward Jennings.....27 May
Charles Thomas Sutton 27 May
Ward Evans.....28 May
Henry Walker (*b*) .....28 May
William Hutchison (*a*)..28 May
Edm. Howe Fitzmaurice 28 May
Thomas Atkinson.....28 May
William Henry Woodin .31 May

Francis Hallowes.....14 June
Arthur Loftus .....14 June
Thomas Johnson Irvine 20 June
John Coleman (*a*) .....2 July
Henry Gladwell Etough .9 July
John Bedingfield Knocker .....10 July
Nath. Gordon Corbett...18 July
Robert Cosby Tomlinson 14 July
Thomas Akers.....16 July
John Crossly Seymour ..16 July
Benjamin Lewis .....19 July
George Edward Patey...20 July
John Dávye Foulkes.....5 Aug
Wm. James Townshend. 15 Aug
William Palmer (*a*).....17 Aug
William Sterne.....22 Aug
Alexander Buchannan ...24 Aug
Edward Charles Earle ..10 Sept
Frederick Franks.....22 Sept
John Harry Bellaire ....30 Sept
John Barnes (*a*).....30 Sept
William Jacobs.....6 Oct
Henry Lancaster.....20 Oct
Charles Hensley .....20 Oct
William Garforth.....25 Oct
George Syme.....26 Oct
John Salter .....26 Oct
James Clark.....1 Nov
Richard Nicholls Williams 8 Nov
Keery Tully.....10 Nov
William Russell.....10 Nov
Christopher Beer.....10 Nov
William Caswell .....13 Nov
Patrick Deuchar.....29 Nov
Robert Shebbeare.....30 Nov
Charles Lambert.....6 Dec
Charles Haycock .....6 Dec
Robert Rust.....6 Dec
George Ley .....6 Dec
Robert Wintle Innes.....6 Dec
William Henry Savage ..13 Dec
Charles Rumbold Gordon 13 Dec
Edward Hall.....15 Dec
George Mortimer.....17 Dec
Richard Mitchell.....18 Dec
Charles Henry Kempthorn .....25 Dec
Thomas Lawrence.....29 Dec
William Henry Brand ...30 Dec
Michael Jerrard.....30 Dec

1814

James Vibart..... ....1 Jan
James St. Quintin .....7 Jan
Nathaniel Barwell.....7 Jan
Right Hon. James *Viscount* Kelburne .....8 Jan
George Bury.....11 Jan
Edward Goodlad .....22 Jan
Watson Thomas Riches..22 Jan
William Pitt (*b*) .....29 Jan
Ponsonby Sheppard.....4 Feb
Alexander Graves .....4 Feb

Digitized by Google

George Briscoe Skardon..4 Feb
Robert M'Kirdy.....4 Feb
Samuel Strover.....5 Feb
Henry Cranmer March Phillipps.....10 Mar
John Bowden.....16 Mar
Alexander Brenan.....16 Mar
Francis Bickerstaff.....16 Mar
Peter Smith Manico.....16 Mar
Henry Augustus Perkins.16 Mar
Edward Wylde.....16 Mar
William Luce.....16 Mar
George Campbell.....5 April
Masters Norman.....5 April
Morgan Crofton.....11 April
Francis Rogers Coghlan 18 April
Henry Lawless.....27 April
Jas. Alex. Gordon (*a*) ..26 May
Edward Maxey.....27 May
Philip James Elmhurst.27 May
George Henry Bowlby ..27 May
Joseph Wiuthrop Martin 27 May
Benjamin Andrews.....27 May
Thomas Higgins.....3 June
William Tullis.....7 June
Matthew Black.....10 June
Isaac Bureh (*b*).....11 June
John Monk.....13 June
Arthur Megan.....16 June
Charlton Booth Bayly...17 June
William Dow.....17 June
William Tatton Petch...27 June
John Harrison.....27 June
Thomas Hamby.....27 June
William Bailey (*a*) ....27 June
Henry Harrow.....27 June
James Thomas Yates...27 June
Howard Moore.....27 June
Charles Paynter.....27 June
Wm. Robert Ward (*a*)..27 June
John Robert Benson...27 June
Robert Ballard Johnstone 27 June
James Waldegrave Ludlow Sheils.....1 July
John Stewart Dixon.....1 July
Edward Proudfoot Montagu.....1 July
John Hay (*a*).....1 July
Charles Peake.....1 July
Edward Canes.....6 July
John Wright.....6 July
Peter Stark.....6 July
James Giffard.....6 July
John Goldie (*b*).....8 July
John Spurway.....8 July
David Briggs.....8 July
William Moore.....12 July
William Baker Strugnell 18 July
Nicholas Webb.....19 July
Timothy Carew.....19 July
Charles Mat. Chapman...19 July
Benjamin Mainwaring ...19 July
James Heyland.....19 July
John Lloyd (*b*).....22 July
George Barker.....23 July
Anselm Peter Le Neve ..25 July
John Kiddle.....29 July
William Wynne Eyton..29 July
Joseph Elwin.....2 Aug
William Robert Ward (*b*) 3 Aug
Charles Andros.....9 Aug
William Porter.....10 Aug
Bartholomew George Waterhouse.....10 Aug
Pierce Humphrey Mott..16 Aug
Charles William Griffith Griffin.....16 Aug
John Hoskins Brown....16 Aug
James Rowe.....16 Aug
Henry Watson Half.....16 Aug
Walter Leslie.....24 Aug
Francis Gray.....26 Aug
Henry Fitzgerald.....26 Aug
Nath. Cranstoun France..26 Aug
Sir Henry Meredyth Jervis White Jervis, *Bart.*...26 Aug
George Atkinson.....26 Aug
Wm. Blackmore Noble..27 Aug
Joseph Irwin.....1 Sept
Edward Brenton Stewart. 1 Sept
George Lyde.....9 Sept
William Farquharson...12 Sept
Richard Venn Edwards..15 Sept
Richard Hare.....16 Sept
William Southey.....17 Sept
Henry Andrew Bates....20 Sept
William Pilch.....24 Sept
Henry Edward Temple..26 Sept
Henry Paget Jones.....26 Sept
Merion Marshall Moriarty.....26 Sept
Richard Weld.....29 Sept
Charles Goullet.....29 Sept
Jehu Caudle Bend Scantlebury.....4 Oct
Thomas Francillon.....5 Oct
Charles Cotesworth.....10 Oct
John Meyrick Paynter....11 Oct
George Courtenay Greenway.....11 Oct
James Stuart (*a*).....11 Oct
James Crooke.....15 Oct
John Moore (*c*).....10 Oct
Jeremiah M'Daniel.....19 Oct
James Chinnery.....24 Oct
Samuel Costerton.....4 Nov
Robert Weinyss.....5 Nov
William Francis Bond....8 Nov
Francis Lyon.....18 Nov
George Thomas Smyth..23 Nov
John Reddie Black.....29 Nov
Robert Bruce Raban ....29 Nov
Robert Barclay.....14 Dec
William Venus.....14 Dec
Joseph Hynson.....23 Dec
James Stuart (*b*).....23 Dec
John Rocheid Forrest ...23 Dec
William Liardet.....23 Dec
Sir Gregory Allnutt Lewin, *Kt.*.....23 Dec
Charles Caldecot..... ..23 Dec

1815

Nathaniel Newnham .....1 Jan
Joseph Edward Chilcott Pitfield .....9 Jan
Godfrey Brereton.....16 Jan
Henry Winship Dodd....20 Jan
James Crawford.....1 Feb
Thomas Lepard Knevitt ..1 Feb
Charles Shaw (*a*).....1 Feb
Ralph Richard Tomkin Kempster.....1 Feb
Stephen Stocker.....1 Feb
William Borrowman.....1 Feb
James Harper.....1 Feb
**Thos. Sackville Crosby 1 Feb
Robert Dicklegg Rawlins .2 Feb
Alexander Wilson.....2 Feb
John Adams (*a*).....2 Feb
Samuel Featherstone.....2 Feb
Thomas Evans (*c*).....2 Feb
William Roberts (*b*).....2 Feb
Edward Griffiths.....2 Feb
Samuel Chave.....2 Feb
James Burnett Elliott ....2 Feb
John Hains.....2 Feb

The above Officers are on the Half-Pay of 6s. per Diem.

Jos. Cuthbert Townsend..2 Feb
John Samuel Yeats.....2 Feb
Francis Dornford.....2 Feb
Daniel Baird.....2 Feb
Joseph Shaw Goddes.....2 Feb
Robert Tucker.....2 Feb
Henry Cox.....2 Feb
William Langley.....2 Feb
William Giles.....2 Feb
Edward Herrick.....2 Feb
Robert Davis.....2 Feb
William Creak.....2 Feb
William Hole.....2 Feb
John Parsons.....2 Feb
Robert Newton.....3 Feb
John Lechmere.....3 Feb
Robert Young Man Darracott.....3 Feb
John Hungerford.....4 Feb
Thomas Salkeld.....4 Feb
Thomas Bunn.....4 Feb
Matthew O'Hea.....4 Feb
William Rule.....4 Feb
Henry Alex. Daniel Thornton.....4 Feb
James Hilary Andoe.....4 Feb
James Suttor Britton....4 Feb
James Richard Auchinleck.....4 Feb
Henry Douglas.....4 Feb
Thomas Hare.....4 Feb
William Charles O'Hara..4 Feb
William Stanbury.....4 Feb
Wm. Hamilton Murray...4 Feb
John Wolland Bake.....4 Feb
Henry Cranmer Gordon ..4 Feb
Stephen Russel Walsh ...6 Feb
William Hynam Lloyd ...6 Feb
Henry Lewis (*b*).....6 Feb
William Morley.....6 Feb
James Harvey Nickoll ....6 Feb
Francis Brodie.....6 Feb
Charles Hill.....6 Feb
Edward Bold.....6 Feb
Thomas Baker (*a*).....6 Feb
James Lind.....7 Feb
Lazarus Roberts.....7 Feb
Martin Pain.....7 Feb
Richard Joachim.....7 Feb
John Hill (*b*).....7 Feb
John William Henry Handley.....7 Feb
Joseph Troughton.....7 Feb
Wm. Robt. Fitz Gerald ...7 Feb
Frederick Phillips.....7 Feb
Charles Chinnery.....7 Feb
John Harrison Bowker ...7 Feb
Charles Pybus Ladd.....7 Feb
William Richards (*b*).....7 Feb
Robert Lowcay.....7 Feb

Digitized by Google

a Glaire .....7 Feb
as Dunstan .....7 Feb
e Vevers .....7 Feb
ine Peter Hunter ...7 Feb
Mawbey .....8 Feb
Rothery .....8 Feb
am Goose .....8 Feb
s Loveless .....8 Feb
am Henry Moore ...8 Feb
ry Sweetland .....8 Feb
a Bannatyne .....8 Feb
mas Benn .....8 Feb
liam Vicary .....8 Feb
arles Alex. Johnston...8 Feb
omas Kendall .....8 Feb
nry John Carr .....8 Feb
mund Miles .....8 Feb
obert Thomas .....8 Feb
ve Gregory .....8 Feb
chard James Woolver ..8 Feb
illiam Shephard .....8 Feb
rosvenor Bunster .....8 Feb
ohn Pengelley .....8 Feb
homas Wallace .....8 Feb
Robert Morgan (*a*).....9 Feb
John Mee .....9 Feb
Richard Bayly Bowden ...9 Feb
James Carter (*b*).....9 Feb
John Sutton Williams ...9 Feb
Thomas Bruce .....9 Feb
Patrick Shirreff .....9 Feb
Matthew Gray .....9 Feb
Robert Hemer .....9 Feb
Charles Antridge.....10 Feb
Edward Rogers.....10 Feb
Buxton Layton.....10 Feb
James Wallis .....10 Feb
Edward Haswell .....10 Feb
Joseph Hyett.....10 Feb
John Dawes Haswell ....10 Feb
Thomas Gray (*b*).....10 Feb
Everard Digby .....10 Feb
William Marshall (*a*) ...10 Feb
Samuel Collis .....10 Feb
John Wise .....10 Feb
James Cudlip .....11 Feb
William Richie.....11 Feb
Bart. George Smith Day 11 Feb
Robert Delap .....11 Feb
Alexander Aitkin.....11 Feb
William Gould .....11 Feb
Edward Hill .....11 Feb
Frederick Hire.....11 Feb
Oliver Swan .....11 Feb
William Grant .....11 Feb
Thomas Richard Fowler 11 Feb
Frederick Coppin.....11 Feb
Richard Williams Charles-
son .....11 Feb
William Charles Jones ..11 Feb
John Alexander Mouat..11 Feb
John Harding.....11 Feb
George Bland .....11 Feb
James Wood (*b*) .....11 Feb
John Everest Cabburn...12 Feb
James Lindsay .....12 Feb
Dominick Creagh Waters 12 Feb
Richard Compton .....12 Feb
James Wood (*c*).....13 Feb
Richard Payne.....13 Feb
Joseph Henry Moore ....13 Feb
Charles Turrell .. ..13 Feb
Raymond Evans .....13 Feb
George Norris Trent.....14 Feb
Dominick Sarsfield.....14 Feb

Maurice Fitzgerald O'Con-
nell.....14 Feb
William Barnard.....14 Feb
Thomas Williams (*b*)....14 Feb
Charles Batten.....14 Feb
James Cowan .....15 Feb
Robert Johnston .....15 Feb
William Nettleton Boyce 15 Feb
Duncan Roberts.....15 Feb
John Millett .....15 Feb
James Holbrook .....15 Feb
John Nicholas .....15 Feb
William Rees Davies ....15 Feb
Sam. Hornigold Lastoe..15 Feb
Laurence Charlesson....15 Feb
Wm. Henry Woodham ..15 Feb
George Wilson (*b*) .....15 Feb
Thomas Strange (*a*).....15 Feb
Joseph Vincent Geary ...15 Feb
Charles Bruce.....15 Feb
Andrew Sinn.....15 Feb
William Walker (*b*) .....15 Feb
William Jones (*d*).....15 Feb
Alex. Frederick Cope....16 Feb
William James.....16 Feb
Edw. William Seymour..16 Feb
Edward Garrett (*b*).....16 Feb
Philip Moor.....16 Feb
George Robinson (*b*) ....16 Feb
Matthew Curling Friend 16 Feb
William Gardiner .....16 Feb
John Steele Park.....16 Feb
Alexander Webb.....16 Feb
John Winterbottom .....16 Feb
Sephas Goode .....16 Feb
John Finemore .....17 Feb
George Raymond.....17 Feb
Edward Ackland .....17 Feb
Peter Barnes.....17 Feb
George Pretyman .....17 Feb
Edward John Morrice ...17 Feb
Henry Hockin.....17 Feb
John Hamilton (*a*).....17 Feb
William Garland.....17 Feb
George Taylor Airey....17 Feb
Joseph Taylor.....17 Feb
Charles Witty Clubley...17 Feb
John Walker (*a*).....17 Feb
Thomas Wright.....17 Feb
John Gainham .....18 Feb
Alexander Boyter .....18 Feb
Charles William Lutman 18 Feb
John Arthur Moore .....18 Feb
Richard Daniell.....18 Feb
William Henry Kemball 18 Feb
William Hutchison (*b*) ..18 Feb
Robert Turnbull.....18 Feb
Edward Samuel Taylor ..18 Feb
Rich. Adams Nicholson..18 Feb
Robert Thorley .....18 Feb
Michael Hodder.....18 Feb
James Simpson .....18 Feb
Wm. Richmond Ashby ..18 Feb
William Henry Baker ...18 Feb
John Davis.....18 Feb
Archibald Campbell .....18 Feb
Emanuel Blight.....20 Feb
William Weaver (*a*).....20 Feb
George Patey Trounsell..20 Feb
Robert Wm. Hale Hardy 20 Feb
William Baker (*b*) .....20 Feb
George Robert Taylor ...20 Feb
Thomas Edward James..20 Feb
Thomas Mark Williams..20 Feb
Richard White.....20 Feb

Robert Pepperel Madge..21 Feb
William Patterson.....21 Feb
Robert Snow.....21 Feb
George Colman .....21 Feb
Peter Shuttleworth .....21 Feb
Michael Finch Counahan 21 Feb
James Jones (*b*).....21 Feb
John Hicks .....21 Feb
Robert Ramsay .....21 Feb
Robert Towers.....21 Feb
Robert Mudge .....21 Feb
William Parsons (*b*).....21 Feb
Josias Drew.....22 Feb
William Henry Leaver ...22 Feb
Philip Bowden .....22 Feb
John Budgen .....22 Feb
George Hans Blake.....22 Feb
Henry Randall.....22 Feb
William Radford .....22 Feb
James Montgenay Wood 22 Feb
James Rumley .....23 Feb
John Stubbin .....23 Feb
John Wilson (*a*) .....23 Feb
Jonathan Butcher.....23 Feb
John Thompson (*b*).....23 Feb
John Stephen.....23 Feb
Samuel Berington.....23 Feb
John Pigott.....24 Feb
William Macfarlane .....24 Feb
Samuel Eborall .....24 Feb
Henry Reid .....24 Feb
William White (*b*).....24 Feb
Fred. Nicholas De Rovere24 Feb
William Henry Oldmixon 24 Feb
George Howes .....24 Feb
Wm. Thomas Strettell...24 Feb
Hugh Hunter .....24 Feb
William Græme Rhind ..24 Feb
Henry Davis (*c*).....24 Feb
William Hoghton.....24 Feb
James Thomas Nicholls..24 Feb
John Johnson (*c*).....25 Feb
James John Foord .....25 Feb
William Crellin .....25 Feb
John Franklyn.....25 Feb
John Wheeler.....25 Feb
Henry John O'Callaghan 25 Feb
John Poore .....25 Feb
Samuel Selby .....27 Feb
Thomas Fisher Stead....27 Feb
Charles Merriman.....27 Feb
Arthur Grose.....27 Feb
James Hunter .....27 Feb
Thomas Holahan.....27 Feb
Thomas Pearson .....27 Feb
Henry William Mason ...27 Feb
*George Read (*b*).....27 Feb
Edward Nickoll.....27 Feb
William Rodger .....27 Feb
Francis Woollams.....28 Feb
John Gilmore .....28 Feb
John Simkin.....28 Feb
Charles Wadeson.....28 Feb
William Cave Burbidge..28 Feb
Edward Parker Bedwell ..28 Feb
Walter Watkins .....28 Feb
Alexander Shillingford ..28 Feb
John Courtney Blisett ...28 Feb
Hugh Price.....28 Feb
Henry Fisher.....28 Feb
Charles Taylor (*b*).....28 Feb
Edward Collier .....28 Feb
Nicholas Sumpter.....28 Feb
Thomas Jackson (*b*).....28 Feb
William Chivers (*b*).....28 Feb

Digitized by Google

Thomas Preston.....28 Feb
Thomas Harriott.....28 Feb
Edward Drew.....1 Mar
Robert Æmilius Jackson 1 Mar
John Tod.....1 Mar
Orlando Hart Wilson.....1 Mar
James Hodder Forbes.....1 Mar
David Gam Davies.....1 Mar
John Ellis Knight.....1 Mar
John Geo. Francillon.....1 Mar
James Reynolds.....1 Mar
Francis Harris.....1 Mar
James Thomas Lamb.....1 Mar
Lachlan Grant.....1 Mar
William Hungate.....2 Mar
Richard Hewn.....2 Mar
Richard Budgen.....2 Mar
Robert Andrew Hughes..2 Mar
Samuel Conner.....2 Mar
James Newton.....2 Mar
Timothy Parsons.....2 Mar
George Mitchell.....3 Mar
Thomas Smith (*c*).....3 Mar
James Crisp.....3 Mar
George Colin Oliver.....3 Mar
David Henderson.....3 Mar
James Gordon (*a*).....3 Mar
Richard Foreman.....3 Mar
William Frederick Parker 3 Mar
James Rawstorne.....3 Mar
Edwin Toby Caulfeild...3 Mar
Robert Butcher.....3 Mar
Richard James Morrison..3 Mar
Alexander Wm. Forbes....4 Mar
George Elvy.....4 Mar
Arthur Corbett.....4 Mar
George Henry Ayton.....4 Mar
James Sendall.....4 Mar
Matthew Munro.....4 Mar
Nicholas Troughton.....4 Mar
William Whitehead.....4 Mar
Thomas Rogers.....6 Mar
William Phillips.....6 Mar
John Philipps Philipps....6 Mar
Charles James Adams....6 Mar
Samuel Rich. Whitcombe 6 Mar
Benjamin Hart.....6 Mar
William John Williams...6 Mar
Daniel Genle.....6 Mar
William Gwyn.....6 Mar
William Ball.....6 Mar
John Davies (*c*)..... 7 Mar
Edward Keane.....7 Mar
William Bryant.....7 Mar
John Eyre Pascoe.....7 Mar
William Boyle Crooke....7 Mar
John Kenderdine.....7 Mar
Henry Perry Dicken.....7 Mar
George Jackson.....8 Mar
John Hardwick.....8 Mar
James Irvine.....9 Mar
Matthew Cassan Seymour 8 Mar
William Knocker.....8 Mar
George Dew.....8 Mar
George Craggs.....8 Mar
John William Crispo.....8 Mar
Henry Courtenay.....8 Mar
Charles Criswick.....9 Mar
*John Seaton.....9 Mar
Charles Rose.....10 Mar
John Spurin.....10 Mar
Lockhart Leith.....10 Mar
John Henderson (*c*).....10 Mar
Robert Ross.....10 Mar
Geo. Valentine Simmons 10 Mar

George Johnson Gardner10 Mar
Peter Morris.....10 Mar
Benjamin Dixson.....11 Mar
John Tully.....11 Mar
Robert Strickland Thomas 11 Mar
Robert Hea.....11 Mar
Nehemiah John Reed....11 Mar
Thomas Ramsey.....11 Mar
George Cordry.....11 Mar
Choyce Wm. Moyses....11 Mar
Joseph Bates.....11 Mar
Jeremiah March.....11 Mar
James Slow.....13 Mar
Adams Edwards.....13 Mar
Edward Moore (*b*).....13 Mar
John William Smith....13 Mar
William Lane (*b*).....13 Mar
Joseph Short (*b*).....13 Mar
James Newenham Graydon.....13 Mar
Thomas Ledlie Crooke..13 Mar
Archibald Nagle.....14 Mar
Wm. Samuel Stratford..14 Mar
John George King Podmore.....14 Mar
Robert Morgan (*b*).....15 Mar
William Hicks (*b*).....15 Mar
John Race Godfrey.....15 Mar
John Selbie.....15 Mar
Francis Purchas.....15 Mar
William Jones (*c*).....15 Mar
Hanbury Clements.....15 Mar
Charles James Beart....15 Mar
William Scrymgour.....15 Mar
William Batt.....15 Mar
Abraham Parks.....15 Mar
Joseph Lowe.....15 Mar
Samuel Tancock.....15 Mar
George Noble.....16 Mar
Daniel Slyman.....16 Mar
Samuel Brokenshaw.....16 Mar
Godfrey Fosbery.....16 Mar
Samuel George Pullen...16 Mar
James Robertson (*a*)...17 Mar
Robinson Thomas.....17 Mar
John Green Peat.....17 Mar
Walter Turner Parker...17 Mar
William Stocker Robins 17 Mar
Andrew Thompson.....18 Mar
Major Corbyn.....18 Mar
Robert Ralph.....18 Mar
James Lawrence.....18 Mar
Edward Willis Ward....18 Mar
Henry Tryon.....18 Mar
George Jenner.....20 Mar
Humphry Colquhoun...20 Mar
Abraham Whitehead....20 Mar
David Wingfield.....20 Mar
Wm. Hollinshed Brady..20 Mar
William Ham.....20 Mar
George Shaw (*b*).....20 Mar
Nicholas Wakem.....20 Mar
William Blenkarne.....20 Mar
Joseph Green.....20 Mar
George Johnson Fabian 20 Mar
John Williams (*b*).....20 Mar
George Harding.....20 Mar
James Govett.....23 Mar
Edward Le Mesurier....24 Mar
Edward Grant.....29 Mar
Chapman Wise.....29 Mar
George Ward Cole.....29 Mar
William Hewett (*c*).....1 April
John Sanders.....6 April

Patrick Drummond.....6 April
Richard Percival.....6 April
Richard Bowen.....13 April
Bethune James Walker 24 April
James Saunderson.....25 April
Frederick Augustus Bowes Stewart.....25 April
James Skene.....25 April
David Harrop.....1 May
Jeffery Reid Amherst....3 May
Henry Boden Torlesse ..11 May
James Grant Seton.....13 May
Wm. Armstrong Usher.30 May
George Oldmixon.....1 June
John Head Jefferies.....3 June
Robert Richard Sayer ..8 June
William Auley.....13 June
William Swainson.....13 June
Joseph Wright.....13 June
William Henry.....13 June
Alleyn Evanson.....13 June
Thomas Dutton.....13 June
Jas. Stoddart Douglas ..15 June
William Wilkinson (*b*) .15 June
James Thomas Cookney 15 June
John Church.....23 June
Wm. Bowman Pridham.1 July
Rt. Hon. Adam Murray, *Viscount* Kenmure ....1 July
Francis Aberd. Murray ..6 July
Charles Hen. Masterman14 July
John Proctor Sanderson 26 July
Richard Elsworthy Pym..1 Aug
William Ayling.....3 Aug
Henry Middleton Short ..3 Aug
Thomas Hallowes.....3 Aug
John Richards.....3 Aug
Andrew Smith (*a*).....23 Aug
William Still.....7 Sept
John Wills (*b*).....7 Sept
Allen Wall.....7 Sept
Alexander Henning.....11 Sept
Thomas Tribe.....19 Sept
Edward Owen.....19 Sept
Stephen Wilkinson .....19 Sept
Philip Bond.....19 Sept
Thomas Dilnot Stewart .19 Sept
Ralph Crichlow.....19 Sept
George Hugo.....20 Sept
Peter Hay.....20 Sept
William Glassford Hemsworth.....20 Sept
Richard Greening.....20 Sept
Thomas Baxter.....20 Sept
Robert Parker.....20 Sept
Marcus Theodore Hare..20 Sept
Thomas Stirling.....20 Sept
Charles Farquharson ...20 Sept
William Henry Conner..20 Sept
Sir Nicholas Harris Nicolas, *G.C.M.G., K.H.*.....20 Sept
Herbert Ashton.....20 Sept
Vaughan Lloyd.....20 Sept
George Hyde.....20 Sept
James Richard Denyer .20 Sept
John Sackett Hooper ...20 Sept
Charles Turner (*c*) ....20 Sept
John Hilldrup.....21 Sept
George Caswell.....24 Sept
John Grindred.....28 Sept
George Gahan.....5 Oct
John Coleman (*b*).....5 Oct
Thomas Burnham.....6 Oct
John Steddy.....25 Oct
Richard Darke.....28 Oct

Digitized by Google

Charles Ayre.....2 Nov
John O'Reilly (*a*).....2 Nov
William Sutton.....2 Nov
John Sleigh.....2 Nov
Christopher Muy.....2 Nov
William Griffiths.....17 Nov
Henry Perin Steele.....22 Nov
John Carthew.....24 Nov
John Norval Smart.....25 Nov
Charles Scott Jackson....7 Dec
Joseph Fauriel Barrett...7 Dec

1816

Thomas Samuel Hall.....1 Jan
James Gosnold.....4 Jan
Andrew Doughty Baldrey 8 Feb
William A. Archbald....11 Mar
Sir John B. P. Chicheste*r, Bart.*.....11 Mar
George Garvey.....19 Mar
George E. Cockaedge....22 Mar
James Anderson (*d*)....1 May
Richard Weatherley.....2 May
William Con – .....6 May
Duncan M'I .ald.....9 May
Duncan Mackellar.....10 May
James Savage.....2 July
Peter Petrie.....30 July
Richard Fowke.....8 Aug
John Sampson Jago.....5 Sept
Henry Weston Tomkins.16 Sept
William Sweeting.....16 Sept
Daniel M'Neale Beatty..16 Sept
Charles Beamish Ware..16 Sept
Charles March.....16 Sept
William Cole.....16 Sept
John Roberts (*c*).....16 Sept
John Radcliff.....16 Sept
William Ryder.....16 Sept
George Pew.....16 Sept
Aaron Stark Symes.....16 Sept
Simon Taylor Ogilvie..16 Sept
Edward Aitchison.....16 Sept
James Crutchley.....16 Sept
Elliot Morres.....16 Sept
Robert Justice.....16 Sept
Walter Broad Stocker..16 Sept
Alfred Sainthill.....16 Sept
John Holderton.....16 Sept
Charles Parker (*b*).....17 Sept
Charles Wilsone Ross....15 Oct
Henry Lewerthy.....14 Nov
Donald Moodie.....9 Dec
Andrew Hoseason.....30 Dec

1817

Richard Pike Littlewort..1 Jan
John Skimley.....12 Feb
James Ferris Warren....15 May
Robert Hodder.....24 May
John Pook.....5 June
John Wildey.....21 July
Joseph Sykes.....1 Sept
Lewis Dunbar Mitchell..29 Sept
William Henry Dwarris..5 Nov
William Boulton.....24 Nov

1818

William Dundas.....20 Jan
John Castellow Grave...20 Jan
William Pinhorn.....20 Jan
Charles Dangerfield.....20 Jan

Matthew Lys.....20 Jan
Charles Carpenter.....20 Jan
Sir Charles Witham, *Kt.*..6 Mar
Joseph Arguimbau.....31 Mar
Henry King (*a*).....30 April
Francis Witham.....12 May
Edward Hackett.....15 May
William Hanham.....15 May
Benjamin Peyton Sadler 25 May
Thomas Cook (*b*).....1 June
John Brothers.....14 July
Thos. Hillerdson Bulteel 14 July
Charles Robert Malden..1 Sept
Benjamin Hayter.....19 Sept
Marcus Worsley.....24 Oct
John Lloyd Clayton.....9 Nov
Henry Hope Johnstone .20 Nov
David Henry Watson ....3 Dec

1819

Hon. George Francis Colley
2 Mar
Charles Gosset.....26 Mar
John Theophilus Kelsall 2 April
John Geddes.....9 April
Henry Wise Harvey....21 April
Walford Thos. Bellairs..12 May
Augustus Robert Lloyd Fassingham.....15 May
Richard Sadleir.....21 May
James Marsh.....21 May
John Fletcher Herbert.29 June
Hugh Hawkshaw.....12 July
Robert Ross Ashmuty...13 July
Joseph Clark.....16 Aug
Richard Goodridge.....16 Aug
Chestney Simmons.....16 Aug
Hon. Granville Dudley Ryder.....2 Sept
Henry Richmond.....5 Oct
William Lowry.....11 Oct
Caleb Evans Tozer.....11 Oct
Thomas Woods.....14 Oct
William Critchell.....14 Oct
John Wainwright.....4 Nov

1820

George Spong.....7 Jan
Francis Robt. Dashwood..2 Feb
John Buck Toker.....3 Feb
Thomas Caswell.....3 Mar
Fred. Abraham Smith..10 April
William Maxwell.....9 June
Aug. George Barrette...12 June
John Billingsley.....12 June
James Kingston.....25 July
Jonathan Howorth Peel...16 Aug
Millington Buckley Jones 9 Sept
Henry Augustus Finucane
30 Nov
Andrew Reid.....26 Dec
William Justin Dealy....26 Dec
Charles Palmer.....26 Dec
Andrew Motz Skene.....26 Dec
George Pooley.....27 Dec
Henry Quiu.....28 Dec

1821

John Rainier.....9 Jan
James Hamilton.....27 Jan
William Winniett.....29 Jan
Robert Taylor.....29 Jan
Charles Mallard.....29 Jan

William Christie.....29 Jan
Timothy Macnamara.....29 Jan
Edmund Howard Pace...29 Jan
Sampson Edwards.....5 Feb
Thomas Cartwright.....16 Feb
William Henry Martin...6 Mar
Thomas Evans (*d*).....29 April
Thomas James.....28 April
Edward Shacklock.....30 April
Edward Digby.....4 May
Stewart Nash Inglis.....4 June
Thomas Arundel Lewis..23 June
Frederick Bedwell.....7 July
Joseph Vallack.....19 July
Charles Shortt.....19 July
Valentine Herbert Jones 19 July
Hugh Lloyd Williams...19 July
James Roper Drake.....19 July
John Palmer Wells.....19 July
Thomas Freer.....19 July
George Robert White...19 July
Thomas Hardy.....19 July
John Smith (*f*).....19 July
John Oxford.....19 July
George Alexander Leary 19 July
William Forsyth Smith 21 July
Edward Tolcher.....22 Aug
William Westby Fonnefather.....22 Aug
Washington Carr.....12 Sept
William Mansell.....14 Sept
William Lukis Stephens...9 Oct
Francis Theodore Dudley Sewell.....9 Oct
John Conjuit.....9 Oct
Conway Richard Dobbs..16 Oct
George Fraser.....1 Nov
Christopher Smith....9 Nov
Thomas Crofton.....9 Nov
James Bowen Somerville .9 Nov
William Lory.....14 Nov
Edward Hennah.....27 Nov
James Ross Lawrence...30 Nov
George Beaufoy.....22 Dec
William Henry Dunnett..27 Dec

1822

Charles George Butler...29 Jan
Bartholomew Prust.....25 Mar
John Septimus Roe....25 April
William Clewes Saunders.6 May
Thomas Richmond.....6 May
Thos. Richard Prampton 31 May
Thomas Madge Hyne....4 June
Chas. Wyndham Rawdon 11 June
John Hasler Helby.....1 July
William Thomas.....26 Aug
James Liddell.....26 Aug
Rowland Burdon Cotgrave.....29 Aug
Robert Inman.....29 Aug
Edward Corbet.....24 Sept
Leveu C. F. Walker.....6 Oct
Paul Wallond Moore.....10 Oct
Alexander Brown.....14 Nov
Chas. H. Acherley.....20 Nov
Marcus Freeman Brownrigg.....20 Nov
Sidney Moss.....25 Nov
John Shirreff.....4 Dec
Daniel Young.....7 Dec
Henry Asser Corneck....26 Dec
John Henderson (*d*).....26 Dec
Richard Hussey.....26 Dec
Thomas Swain Scriven ..26 Dec
Job Bennet Clarke.....26 Dec

Digitized by Google

John Baker ..... 26 Dec
William Noble Clay ..... 26 Dec
Charles Brand ..... 28 Dec

1823

William Crooke ..... 9 Jan
Wm. Ramsay Mansfield ... 8 Feb
George Morris ..... 15 Feb
George Stuart Penfold ... 15 Feb
Patrick Kerr ..... 7 Mar
Charles Blacknore ..... 11 Mar
Joseph Grote ..... 20 Mar
William Henry Gearey ... 22 Mar
Richard Roe Metherell ... 27 Mar
Henry Fortescue ..... 5 April
William Pretyman ..... 12 April
Thos. William Langton .. 25 April
Henry Raper ..... 17 May
Samuel Baker ..... 21 May
John Crisp ..... 21 May
Richard Jones (*b*) ..... 26 May
Henry Shapland ..... 29 May
John Hotham Weller ... 16 June
Smyth Griffith ..... 16 June
John Delaucey Robinson 16 June
Francis Teek ..... 19 July
Alexander M'Leod (*c*) .. 19 July
Charles Willit Povnter .. 26 July
James Ogilvy Dalgleish .. 26 July
William Viner Read ..... 5 Sept
Andrew Barclay ..... 6 Sept
Wm. Collinson Gerrard .. 6 Sept
Thomas Brydges ..... 22 Oct
John Henry ..... 22 Oct
Joseph Ray ..... 22 Oct
John Moon Pothury ..... 22 Oct
Charles Caley ..... 22 Oct
Richard Amphlett ..... 22 Oct
John Groome ..... 22 Oct
Robt. Kennedy Thomson .. 22 Oct
Charles Blatchley ..... 23 Oct
Joseph Broomhead ..... 8 Nov
William Nelson Griffiths . 13 Nov

1824

* John De Courcy Dashwood ..... 1 Jan
John Cooke (*b*) ..... 9 Jan
Cornelius Spicker Baker . 12 Jan
William Hooper (*b*) ..... 12 Jan
Henry Amsinck ..... 20 Jan
Lawrence Dennehy ..... 21 Jan
William Carpenter ..... 21 Jan
Henry Gray Kellock ..... 21 Jan
William Henry Routledge 21 Jan
William George Peurne .. 21 Jan
Joseph Frank Tompson .. 21 Jan
Charles Garrett ..... 21 Jan
Charles Gale ..... 21 Jan
Arthur Thomas Morley .. 21 Jan
Charles Edward Blissett .. 21 Jan
John Markham ..... 30 Jan
* Chas. Robert Dashwood 1 Mar
Jas. Saumarez Jephson .. 25 Mar
George Henry Heathcote 31 Mar
Charles Edward Wilmot 17 April
Isaac Avarne ..... 17 April
Stephen Shairp ..... 22 April
Joseph Bligh Driffield ... 10 May
Ralph Gore (*b*) ..... 15 May
William Stone (*c*) ..... 19 May
* Henry Knolles ..... 8 June
Robert Campbell ..... 19 June
Thomas Eyre Hodder ... 19 June
William Pedder ..... 21 June

Gilbert Francis Dawson 28 June
Christopher Bagot ..... 28 June
Thomas Lyell ..... 8 July
Edward Long Eve ..... 13 July
William Young Gill ..... 13 July
James Murray Pentland 13 July
John Elmsley ..... 2 Aug
Hector Tause ..... 9 Aug
Laur. Blount Williams .. 10 Aug
John Stone ..... 29 Aug
George Manning ..... 20 Aug
Charles Charteris ..... 29 Aug
Charles Horace Lapidge 31 Aug
Warre Squire Bradley ... 20 Sept
Bertram Mitford Atherton 5 Oct
Edmund Wilson ..... 12 Oct
Thomas Davies ..... 14 Oct
Thomas Cobb ..... 14 Oct
Fred. Henry Le Mesurier 12 Nov
Richard John Marsh ..... 12 Nov
Richard Dawbrey Hyde ... 5 Dec
Jacob Pitfield ..... 6 Dec
Charles Henry Price ..... 6 Dec
Thomas Eyton ..... 6 Dec
William Burt (*a*) ..... 6 Dec

1825

William Walter Oke ..... 10 Jan
David Steel ..... 10 Jan
William Cress Simmons .. 10 Jan
George Hamilton Smith .. 10 Jan
Joseph William Brown ... 10 Jan
William Squire ..... 10 Jan
Charles Goldsmith ..... 10 Jan
James Truppo ..... 10 Jan
Humphry Hesse ..... 10 Jan
James Howard Turner ... 10 Jan
Henry Kitchen ..... 10 Jan
James Thompson ..... 10 Jan
George Hingston ..... 10 Jan
Robert Poole ..... 10 Jan
William Hewlett ..... 10 Jan
James Henry Richard Wilson ..... 10 Jan
Samuel Williams ..... 12 Jan
Wm. George Buchanan .. 12 Jan
William Glennie ..... 14 Jan
John Bradley ..... 18 Jan
Charles Blyth ..... 9 Feb
William Dent Dent ..... 14 Feb
Thomas Hamilton ..... 14 Feb
George Snell ..... 14 Feb
Archibald Bryan Meheux 28 Feb
Richard Cotgrave ..... 28 Feb
Lawford Miles ..... 4 April
James Smail ..... 21 April
Thomas Pownoll Pellew Barrow ..... 25 May
Robert Robinson ..... 27 May
Graham Hewett ..... 27 May
Henry Joseph Hill ..... 27 May
Charles Moss ..... 27 May
Joseph Proctor ..... 27 May
Matthew Combe ..... 27 May
George Whichelo ..... 27 May
William Wright ..... 27 May
Henry Gerard ..... 27 May
James Pratt ..... 27 May
Hugh Somerville Burniston ..... 27 May
Cravcn John Featherstone ..... 3 June
Sir Henry Sacheverell Wilmot, *Bart.* ..... 8 June
Henry Bull ..... 12 June
Thomas Thorpe Fowke .. 17 June
William Gray (*b*) ..... 1 July

Geo. Benjamin Bunbury 1 July
George Lyall ..... 1 July
Richard Hamond White ... 1 July
Robert Mann ..... 6 July
Francis North Clerk ..... 9 July
Croker Barrington ..... 20 July
William Lyons ..... 29 July
Thomas Gethy George .. 24 July
George Goldfinch ..... 25 July
Alexander Schank Wight 25 July
Henry Lister Maw ..... 25 July
John Henry Jackson ..... 29 July
Lewis David ..... 29 July
William Marshall (*b*) ... 29 July
David Rymer ..... 29 July
William Tomlin Griffiths 16 Aug
William Wooldridge ..... 12 Sept
Edward Franklin ..... 14 Sept
Charles Julius Seccombe 25 Sept
William Charles Webber .. 3 Oct
Samuel Colston ..... 3 Oct
Augustus Bolton ..... 4 Oct
Henry Alexander Breedon 4 Oct
John Bibly ..... 4 Oct
Francis Wall Justice ..... 4 Oct
Joseph Aug. Witham Hill 4 Oct
William Hornby ..... 4 Oct
Charles Bolton ..... 4 Oct
William Breedon ..... 4 Oct
Malcolm Mc. Neale ..... 4 Oct
William Crispin ..... 4 Oct
William Duncan Miller ... 17 Oct
John Jeayes ..... 17 Oct
William Clapp ..... 18 Dec
Richard Dowse ..... 16 Dec
Edward Kelly (*b*) ..... 21 Dec
John Brunton ..... 23 Dec
Berkley Westropp ..... 30 Dec

1826

Nicholas Evans ..... 2 Jan
William Francis Young ... 2 Jan
George William Babett ... 9 Jan
Thomas Creser ..... 10 Jan
Windham Berkeley Portman ..... 26 Jan
William Pomeroy Greene 30 Jan
James Ward Tomlinson ... 1 Feb
Brownlow North Garnier .. 4 Feb
Poulton Williams ..... 11 Feb
John William Cornelius Nash ..... 11 Feb
Joseph Robinson (*b*) .... 13 Feb
Thomas Young ..... 15 Mar
Richard Buxton ..... 27 Mar
William Weaver (*b*) ..... 27 Mar
Thomas Kinge ..... 27 Mar
James S. M. Watson ..... 27 Mar
James Bolton ..... 27 Mar
Edward Charles Miller .. 27 Mar
Thomas Hungerford ..... 27 Mar
Henry Johnston ..... 27 Mar
Garret Rufus Taylor Diney ..... 27 Mar
Robert Brown ..... 27 Mar
Edward George Elliott .. 27 Mar
Edmund Pope ..... 27 Mar
Hugh Clymne Rowe .... 14 April
Justus Oxenham ..... 14 April
William Compton ..... 15 April
Edwin Lipsoomb ..... 3 May
Joseph Pyke ..... 19 May
Thomas Fryor Wheeler 26 May
Robert Lee Stephens .... 30 May
Fred. Spencer Thursby .. 1 June
Henry Allan Griffith .... 5 June

Digitized by Google

lale .....8 June
ouglas .....21 June
Keating Therry 26 June
Lawrence .....27 June
lex. Thorndike 27 June
a Tringham .....28 June
ad Hamley .....29 June
William Finch .....5 July
d Jervis Hopkins 10 July
Summers .....10 July
Hast .....10 July
e Winsor .....22 July
e Fred. Westbrook 26 July
iel Rosser Protheroe25 Aug
y Haines .....25 Aug
Tom .....25 Aug
es Dalyell .....6 Sept
a Julius McDonnell. 13 Sept
a Bulley .....27 Sept
ard Rogier .....30 Sept
ncis Smyth .....11 Oct
nes Travers .....12 Oct
liam Lewis (*b*) .....18 Oct
nes Vale .....21 Oct
illiam Rowley Wynyard 26 Oct
ward Harvey .....27 Oct
illiam Howat .....13 Nov
s. Andrew Bainbridge 20 Nov
illiam Candler .....22 Nov
harles Clayton M'Lean 6 Dec
obert Lamport Pengelly 9 Dec
enry Edward Wingrove 11 Dec
Villiam George Ashby..11 Dec
ames Inglis .....14 Dec
ohn William Bedford ..18 Dec
Charles Griffin Clarke ..23 Dec
Sydenham Wylde .....23 Dec
Stephen Joshua Lett ....26 Dec
William Hoseason .....28 Dec

1827

Patrick Inglis .....26 Jan
Rich. Edw. Cumberland ..2 Feb
John Sidney Tollervey ...5 Feb
William Henry Breton ..10 Mar
Joseph Hughes Bellamy 10 Mar
Charles Shaw (*b*) .....12 Mar
John Good Lapenotiere 17 Mar
James Barker Emery ...26 Mar
Charles Symes Haswell 4 April
John Corry Sicklemore 10 April
Peter Belches .....17 April
Adrian Thomas Mann 24 April
John Letbbridge .....28 April
Richard Combauld .....28 April
William Henry Goslin 28 April
George William Tomlin 28 April
Norton Butler Alexander 28 April
John Crouchley Evison 28 April
William Dawson (*b*) ...28 April
John Cornish (*a*).....28 April
Thomas Fletcher Best 28 April
Thomas Heales .....28 April
James Lester .....28 April
John James Wilkinson 28 April
Henry Batt .....28 April
Wheatley Byass .....28 April
George Mason .....28 April
Thomas McGowan.....28 April
James Kemp .....28 April
Thomas Jones (*c*).....28 April
John Groves .....28 April
James Brooman.....28 April
George Wood Webber 30 April
George Henry Godden 30 April
Charles Hopkins (*b*) ...30 April

Rich. Gunning Jeffreys 30 April
Thomas Brewer .....30 April
Henry Forster Mills....30 April
Henry Roberts .....30 April
Edw. Nicholas Kendall 30 April
Thomas Carrique Ponsonby .....30 April
Hen. Chas. Schomberg 30 April
James Heysham.....4 May
Edward Leslie Jones....12 May
Chas. Mitchell Mathison 12 May
George Marlay Donleey 19 May
John Walker (*b*) .....23 May
Charles Kittoe Scott....23 May
John Gurley .....14 June
Robert Hammond.....23 June
James Campbell (*a*)....15 July
William Henry Goddard 20 July
Peter Lecount .....6 Aug
George Vaughan Hart ...11 Aug
John Watson Wakefield 20 Aug
Henry Towry White .....4 Sept
Jas. Archibald Macdonald 8 Sept
Thomas Atkinson Butler..6 Oct
Edward Garrow Smith ...11 Oct
William Tills .....21 Oct
John Burrough.....21 Oct
Edward Tyndall .....22 Oct
Duncan Brooks Gordon Grant .....22 Oct
James Charles Johnston 22 Oct
William Lloyd .....22 Oct
William Valentine Lee...22 Oct
William Henry Riall.....24 Oct
William Augustus Ferrar 29 Oct
Alfred Miles .....8 Nov
Charles Henry Baker ....9 Nov
Edward Evans Gray.....13 Nov
Philip Button Jones.....16 Nov
James M'Comish.....21 Nov
Horatio Nelson Atkinson 27 Nov
Robert Amyett Newman 11 Dec
Frederick Blood.....15 Dec
Thomas Lavington .....17 Dec
Pearson Foote.....27 Dec
William Foulkes Essell..27 Dec
James Irwin.....31 Dec
William Fuller .....31 Dec

1828

John Ludlow Nelson Sealy 9 Jan
Willoughby Shortland....18 Jan
James Francis Browne....19 Jan
George Parlby Dunn ....19 Jan
Wilbraham Francis Manners Tollemache.....20 Jan
Lundy Dickinson.....22 Jan
James Lash .....29 Jan
Cumberland Hadaway....5 Feb
John Savell Keatley .....9 Feb
Frederick Servante .....26 Feb
Henry William Clare ....26 Feb
John Palmer Battersby..26 Feb
Walthall Gretton .....3 Mar
James Clewlow Perry ....3 Mar
Thomas Carey .....8 Mar
Charles Servante.....8 Mar
Thomas Garneys.....11 Mar
Langton Browell.....17 Mar
Charles Duncan Warren 24 Mar
Christopher Rob. Watson 28 Mar
Stephen Ross Watts .....29 Mar
James Grant Raymond..29 Mar
John Campbell Fullarton 28 Mar
Edward Buller .....29 Mar
Henry Miller Higgon....6 April

John Lascelles.....19 April
Thomas Norris Moore ..19 April
Abraham Darby .....28 April
Bryan Roberts.....6 May
Lionel Halliday.....6 May
Chas. Augustus Yolland 19 May
Joseph Francis Baker...23 May
Edward Bevan .....23 May
Matthew John Liddon ...23 May
John Gustavus Crosbie..23 May
Spencer Drake .....5 June
Richard Howard .....5 June
Samuel Sawbridge .....7 June
David Dooley .....11 June
Charles Adolphus Petch 13 June
Charles Wm. Hen. Gage Fitzroy.....21 June
Alexander Cotton .....21 June
Robert Cleugh .....23 June
Lewis Heysett Coham ...26 June
John Pettet.....14 July
Samuel Richardson .....25 July
John Sanderson (*a*).....8 Aug
Wm. Calmady Newell....8 Aug
Robert John Barrett .....8 Aug
James Hosken.....9 Aug
John Robinett Baker....26 Aug
Gillmore Harvey.....27 Aug
James Turner .....28 Aug
Wm. O'Bryen Hoare....30 Aug
Henry Decolas Foster....6 Sept
Archibald Gibson Bulman.....8 Sept
Harry Gill.....11 Sept
Alfred Kortright.....11 Sept
Daniel Woodruffe.....14 Sept
James Hookey.....14 Sept
Richd. Brydges Beechey 15 Sept
Aug. Frederick Tracey..17 Sept
John Heron Maxwell....17 Sept
Michael Turner.....18 Sept
John O'Reilly (*b*).....18 Sept
Henry Ovenden Nolloth 18 Sept
Francis Collins .....22 Sept
Richard Eales Rogers....22 Oct
Thomas Hewitt .....1 Nov
John Rendell .....4 Nov
William Hubbard (*b*)...13 Nov
John Kempe.....18 Nov
Robert Jocelyn Otway...18 Nov
William Welsh.....4 Dec
James Stewart (*b*) .....5 Dec
George Martin Hunter....8 Dec
John William Lane.....13 Dec
Thos. Burton Maynard ..20 Dec

1829

Thomas Andrew Gilson...16 Jan
John Douglas Ramsay...23 Jan
Benj. Wheatley Tracey ..30 Jan
Wm. Henry Dickman ....11 Feb
Thomas Henry Prior ....23 Feb
John Payne Brouncker..26 Feb
Robert Walpole Twiss....1 Mar
Frederick John Francis Henslow.....16 Mar
James David Agassiz.....20 Mar
Robert Parrey .....27 Mar
William Adams (*b*).....25 April
Edward Baugh .....25 April
Edward Bunbury Nott ..12 May
John Moore Cole Airey..13 May
Henry Beddek .....1 June
John Lunn.....12 June
John Brown .....12 June
William Royce.....19 June
Charles Wethered Pears 27 June
Henry James.....3 July

Digitized by Google

Edward Francis Wells ...8 July
John Fitz. Brand.....4 July
James Robert Roddam Lilburn .....9 July
John Gutzmer .....14 July
Frederick Hennah .....8 Aug
William Mitchell .....25 Aug
William Samwell (*b*)....25 Aug
James Hogg .....26 Aug
Henry Coode .....26 Aug
Alfred Nelson Fairman ...4 Sept
Henry Gittings (*b*) .....5 Sept
George William White...7 Sept
George Sherass Brittain 20 Oct
Andrew De la Cour Carroll .....28 Oct
Reynell Charles Michell..11 Nov
Jos. Thompson Strong ..27 Nov
Charles Godby .....2 Dec
David Charles Cumby....7 Dec
Charles Jenkin.....24 Dec

1830

William Montagu Isaacson George Pasco.....8 Jan
Delbœuf Baker Bolford...14 Jan
John Barling Marsh .....2 Feb
George Sherbrooke Airey 10 Feb
Henry Woodruff .....24 Feb
Horatio Jauncey .....26 Feb
Robert Phillipps.....26 Feb
Richard Edward Bullen..26 Feb
Allan George Bogle.....26 Feb
Augustus Lavie.....6 April
James George M'Kenzie 15 May
Walker Taylor.....14 June
Richard Gray.....2 July
Frederick Blacker .....22 July
William Robson .....22 July
Elisha Lewin .....22 July
James Patrick Cockrell 22 July
John Cornish (*b*).....22 July
John Slaughter .....22 July
Robert Weitenhall.....22 July
Edward Hunt.....22 July
William Hay .....22 July
Thomas Thompson .....22 July
Shovel Brenton Stokes..22 July
William Fothergill.....22 July
Charles Seaver .....22 July
William Seward .....22 July
John James Kerr .....13 Aug
Matthew Charles Forster 22 Oct
Thomas Mallock.....31 Dec

1831

St. Leger Aldworth .....3 Jan
Hon. John O'Grady.....17 Feb
Philip De Saussmarez.....14 Mar
Baldwin Folkes West..28 April
George Williams .....26 May
James Banks West.....25 June
John Hughes Lloyd.....12 Sept
Montagu Thomas .....1 Oct
Peché Hart Dyke.....28 Oct
Charles Edward Powys..31 Oct
Henry Charles Otter.....5 Dec
James Hector M'Kenzie Robertson .....5 Dec
James Campbell (*b*) .....10 Dec
William Chambers.....27 Dec

1832

George Wenham Lewis...8 Jan
Charles Henry Beddoes.12 Mar

John William Hotham..12 Mar
John Langworthy.....27 Mar
John Tyssen .....30 Mar
Chas. Jas. Fox Campbell 31 Mar
John Hay (*c*).....4 April
James Cannon.....4 April
Henry Wright .....9 May
Boswille John Wilson....5 June
Thomas Smythe .....22 June
Wm. Cornwallis Aldham10 July
Charles Pearson (*b*) ....31 July
Rich. Matthews Burdon 11 Aug
Philip Chetwode .....27 Aug
William George Field ..30 Aug
Thos. Maitland Rodney..31 Aug
John Orlebar.....10 Sept
John Spencer Ellman ....4 Oct
George Bott .....15 Oct

1833

Joshua Hutchinson .....11 Feb
Edward Thornborough Harries .....11 Mar
Thomas Smith (*d*).....25 Mar
Charles Hougham Baker 29 Mar
Frederick Thos. Barnard Hankey..... ....11 April
William George Maude (*b*) 20 May
John Markett.....31 May
George Wodehouse.....3 June
William Pearse .....30 July
Charles Thomas Hill ..21 Aug
Alfred Leathart.....27 Aug
Hon. Robert Le Poer Trench 19 Nov
Thomas Sharp Hill .....21 Nov
George Frederick Dashwood 3 Dec

1834

George Harrison .....6 Jan
Henry John Harvey .....6 Jan
James Elwin.....29 Jan
George Smythe .....14 Feb
Thomas Edwards.....2 April
Thomas Stephens .....2 April
William Rousseau Payne 2 April
John James Robinson..30 April
Peter Palmer Inskip....27 Aug
James Thos. Caldwell...1 Sept
Wm. Salmon Cooper ...25 Sept
George Vincent.....26 Sept
Henry Byng .....17 Nov
Thomas Chaloner.....17 Nov
Ralph Milbanke..... 25 Nov
George Lavie .....15 Dec
Geo. Augustus Bedford..19 Dec

1835

William Burt (*b*) .....7 Jan
John Ross Ward .....10 Jan
William Boys .....28 Jan
John Foote.....27 Jan
Henry James Lacon....21 Mar
Henry James Matson ...8 April
Hector Loring .....23 June
John Robilliard .....9 July
Peter Rainier.....18 July
Patrick Campbell .....27 July

William Lord .....11 Aug
William Robert Mends..11 Aug
John Walter Tarleton ..22 Sept
George Alex. Seymour ..10 Dec
Jacob Sankey .....10 Dec
James Chas. Prevost....10 Dec
Henry Sam. Hunt.....10 Dec

1836

Edward Codd .....8 Jan
Francis Philip Egerton....8 Jan
Charles Jas. Hippisley ..15 Jan
Frederick Adam Ellis ....20 Jan
Octavius Hart Dyke.....20 Jan
Seymour Yorke Brown...15 Feb
Archibald M'Murdo.....15 Feb
Augustus Gordon .....16 Feb
Thomas Charles Mehuex 12 April
Augustus Sinclair Booth 12 April
John Cheere .....30 April
Augustus Fred. James Bowen .....30 April
Henry Richard Glynn ...9 May
Arthur Grant ..... 9 May
Percevel Baskerville ...24 May
John Morshead .....24 May
John Price.....27 May
Frederick Drew .....6 July
Charles James Postle....6 July
Richard Wilson Pelly....20 July
Frederick Holland.....13 Aug
Henry Thomas Laye.....10 Sept
Walter Reid.....28 Oct
Henry Manby Tylden ..28 Nov
Jas. Augustus Mends...29 Nov
Cyril Jackson .....29 Nov

1837

Robert Dashwood Fowler 2 Jan
Henry Downing Rogers ..9 Jan
Matthew Peppin .....10 Jan
William Robinson .....10 Jan
George Morritt.....10 Jan
John Hollinworth.....10 Jan
Bartholomew Jeffory....10 Jan
David Edwards.....10 Jan
William Elworthy Triscott 10 Jan
John Currie Bynon.....10 Jan
Augustus Cooper .....10 Jan
Colin William Lindsay ..10 Jan
Robert Boyle Miller.....10 Jan
John Henry Norcock ....10 Jan
John Sibbald.....10 Jan
Vincent Amcotts Massingberd .....10 Jan
Richard Strode Hewlett ..10 Jan
David Robert Bunbury Mapleton .....10 Jan
Graham Gore .....10 Jan
John Fitzgerald-Carroll..10 Jan
John Cochrane Hoseason 10 Jan
John Lort Stokes .....10 Jan
John Lodwick .....19 Jan
Samuel Otway Wooldridge 6 Feb
James Edward Katon ....15 Feb
Henry Eden .....15 Feb
George Curtis Adams ...21 Feb
James Lowry.....30 Mar
John Tracey William French .....30 Mar
Henry Gage Morris....19 April
Baldwin Arden Wake...19 April
John Macdougall .....30 April

Digitized by Google

Frederick Archibald Campbell ..... 11 May
George Harper ..... 6 June
Robert Lawrie Atkinson 6 June
William Barrie ..... 16 June
Edward Charles Smith 30 June
John Baker Hockley ... 21 July
William Pearson Crozier 1 Sept
Charles Ross Bamber.... 1 Sept
James Charles Mann Touzeau ..... 2 Sept
William Webster (*b*) ... 27 Sept
Albert Heseltine ..... 28 Sept
John Joseph Clopp Hordling Tracy ..... 30 Sept
Hon. Mark Kerr..... 10 Oct
Arthur Mellersh ..... 24 Oct
Frederick Lowe..... 17 Nov
Robert John Le Mesurier Mc. Clure ..... 30 Nov
George Kenyon ..... 1 Dec
George Western ..... 1 Dec
Henry Lincoln ..... 26 Dec
Richard Studdert ..... 26 Dec
William Hugh Dobbie .. 26 Dec
Alexander Little ..... 26 Dec
Edward Little..... 30 Dec

1838

Edward Tatham ..... 12 Jan
Godolphin James Bursiem ..... 15 Jan
Henry St. John Georges 18 Jan
Colin Yorke Campbell .. 24 Jan
Richard Fellowes Lewis.. 29 Jan
Henry Barnett Davis..... 9 Feb
John Henn Gennys ..... 19 Feb
Thomas Hardwicke Downes ..... 2 Mar
Charles Frankland Newland ..... 2 Mar
Charles Luxmore Hockin 2 Mar
Henry Samuel Hawker .. 6 Mar
John James Bartholomew Edward Frere ..... 7 May
Hawkins Godolphin Ayscough..... 10 May
George Granville Randolph ..... 27 June
Sir William Hoste, *Bart.* 27 June
Thomas Stephen Coppinger ..... 28 June
James Frederick Lewis Wood ..... 28 June
James Charles Robinson ..... 28 June
John Francis Theophilus Starke..... 28 June
Charles Gerraus Phillips 28 June
Robert O'Brien..... 28 June
Nathaniel Sydenham Knott ..... 28 June
William Coles..... 28 June
John Frederick Guyon .. 28 June
Nevell Norway ..... 28 June
Robert William Suckling ..... 28 June
John Bevis Massie ..... 28 June
William Morris (*b*) ..... 28 June
George William Winlo. 28 June
John Compton..... 28 June
Augustus Charles May. 28 June
Arthur Mayne Noad.... 28 June
William Frederick Fead 28 June
Richard Murdoch Robertson ..... 28 June

2168

Edward James Bedford 28 June
Cæsar Cottrell Powell.. 28 June
Charles Francis Wade .. 28 June
Matthew Nolloth ..... 28 June
Walter Need ..... 28 June
John Clavell..... 28 June
Benjamin Holland Bunce ..... 28 June
Richard Aldworth Oliver 28 June
Griffith Grismond Philipps ..... 28 June
John Osmond Freeland 28 June
Roger Curtis ..... 28 June
Charles Gray Biggs .... 28 June
Charles Gibbs Crawley. 28 June
James Fellowes..... 29 June
William Thorp ..... 29 June
Zaccheus Andrew..... 26 June
James Henry Bridges.. 28 June
George Blane..... 28 June
Edward Pelham Brenton Von Donop ..... 28 June
Charles Frederick Schomberg ..... 28 June
Henry Alexander Story 28 June
Charles Burr..... 28 June
William Saltonstall Wiseman ..... 28 June
William Harvey Church 28 June
Charles Frederick Alexander Shadwell..... 28 June
Charles James Balfour 28 June
Frank Denison ..... 28 June
William Farquharson Burnett ..... 28 June
Frederick Erskine Johnston ..... 28 June
Henry Ainslie..... 30 June
* *Hon.* Augustus Algernon Villiers..... 30 June
William Austin..... 2 Aug
Fitzjames Stewart M'Gregor ..... 14 Aug
Arthur Kennedy ..... 6 Sept
Graham Ogle..... 6 Sept
Brownlow Henry Paget.. 14 Oct
William Hugh Kennedy. 15 Dec
John Oldenshaw Bathurst 20 Dec
William Rowlatt..... 27 Dec
Whaley Armitage ..... 27 Dec

1839

Francis Higginson ..... 1 Jan
Charles Bamber Warren 26 Mar
Thomas Courtis Ross....26 Mar
Hay Erskine Shipley Winthrop..... 26 Mar
Joseph Henry Kay..... 6 April
Robert Arthur Stewart...1 May
Joseph Sparkhall Rundle 1 May
Thomas Wilson..... 9 May
Charles Henry Douglas..9 May
Frederick Wilmot Horton.9 May
Arthur Sansum..... 10 May
George Sprigg..... 24 May
David Elliot ..... 4 July
Robert Katen Camp Jenkins..... 14 Aug
Edward Roche Power ..14 Aug
Thomas Hompesch Christian..... 14 Aug
Vashon Baker..... 18 Oct
Reginald Thomas John Levinge..... 18 Oct

2326

Benjamin Sharpe..... 18 Oct
Thomas Woodgate ..... 18 Oct
John Bourmaster Dickson 18 Oct
Edward Hoile Kennett..12 Nov
Thomas Copeland Woodman..... 14 Nov
Irwin Maling..... 16 Dec
Oliver John Jones..... 21 Dec

1840

William Rule Brooman..1 Jan
John Vyner Willyams.. 10 Jan
Edmund Heathcote..... 10 Jan
Sir Godfrey Webster, *Bart.*..... 10 Jan
Henry John Douglas.... 14 Feb
Charles Richardson Johnson..... 19 Feb
Henry Laird Cox ..... 23 Mar
Maxwell Falcon ..... 23 Mar
William Papillon Jamieson..... 23 Mar
Charles Richard Marcuard ..... 23 Mar
George Le Geyt Bowyear ..... 19 April
Humphrey John Julian 27 April
William Abdy Fellowes 27 April
Thomas Etheridge ..... 2 May
Gilbert Brydone Rutherford ..... 3 June
David Miller ..... 25 June
Cospatrick Baillie Hamilton..... 25 June
George Bell Williams .. 3 July
Fred. Augustus Cudlip .. 3 July
Arthur Burrard Kingston ..... 3 July
Arthur Parry Eardley Wilmot ..... 3 July
Marcus Knox ..... 1 Aug
Robert Charles Whyte .. 1 Aug
Robert Robertson ..... 1 Aug
William Greet ..... 20 Aug
Rochfort Maguire..... 28 Sept
Arthur Cumming ..... 28 Sept
William Kennedy Ogle Price..... 28 Sept
John Hay Crang ..... 9 Oct
Edward Morrell Mathews..... 14 Oct
Rt. Hon. Lord Frederick Herbert Kerr ..... 21 Oct
Owen Phibbs Knott..... 26 Oct
Robert Jenner..... 26 Oct
Henry Cooke Harston...26 Oct
Frederick Lamport Barnard ..... 26 Oct
Henry Jenkins Robins... 27 Oct
George Wyke..... 4 Nov
Charles Douglas O'Brien 4 Nov
John Abelard Shears.... 4 Nov
Richard Williams ..... 4 Nov
George Johnson ..... 4 Nov
Ashley La Touche..... 4 Nov
Thomas Heard ..... 4 Nov
Edwin William Sanders.. 4 Nov
Thomas Connell O'Donnell Whipple..... 4 Nov
George Edwin Patey .... 4 Nov
Robert Douglas Stupart . 4 Nov
Henry Warren..... 4 Nov
Augustus John Woodley 4 Nov
Lindsay Peter Burrell ... 4 Nov
John Sanderson (*b*)..... 4 Nov
Charles John Walton .... 4 Nov

2285

Digitized by Google

Charles Spry Norman... 4 Nov
Arthur Farquhar..... 4 Nov
Willoughby J. Lake..... 4 Nov
Arthur Wellington Wood 4 Nov
George Henry Carleton Sunderland..... 4 Nov
Ross Moore Floud..... 4 Nov
Martin Stockdale Kirkes 4 Nov
Henry Stewart..... 4 Nov
John Blackmore..... 4 Nov
James Michael Boxer.... 4 Nov
John Rashleigh Rodd.... 4 Nov
Mortimer Hurley Rodney 4 Nov
William Charles Chamberlain..... 4 Nov
Douglas Reid..... 5 Nov
Richard Hoops..... 5 Nov
Samuel Frederick Short. 5 Nov
John Dunsterville..... 5 Nov
Francis Henry Stanfell ..5 Nov
Charles Ricketts Carter 5 Nov
John M'Dowall Smith...5 Nov
William White Pridham 5 Nov
Richard Dunning White 5 Nov
John Erskine Field Risk 5 Nov
Charles Bullen..... 5 Nov
William Henn Gennys....5 Nov
James Horsford Cockburn 5 Nov
William Butler..... 5 Nov
Edmund Anthony Glynn 6 Nov
Leopold George Heath ..22 Dec
John Horatio Woolward 26 Dec
Hon. George Disney Keane.....26 Dec

1841

John Allen .....15 Jan
John Frederick Warre ..10 Feb
Philip Somerville .....15 Mar
Charles Moore.....15 Mar
Henry Probyn .....15 Mar
James Dirom .....15 Mar
George Lowcay Norcock 15 Mar
James Ptolemey Thurburn .....15 Mar
Thomas Edward Symonds17 Mar
William Watts Wilson.30 April
William Henry Bridge..30 April
Algernon Stewart Austen .....30 April
Thomas Hodgkinson.....4 May
John Daly .....6 May
John Hancock(*b*).....6 May
George Barbor Jeffreys...6 May
Rowland Edwards .....6 May
Arthur Vyner.....6 May
George Campbell Fowler..6 May
William Garnham Luard 6 May
George Campbell Briggs 10 May
Walter Kendall .....25 May
Edward Gordon Bremer 26 May
George Bourchier Dowse..2 June
John Strettell .....3 June
Richard Charles Keverne 3 June
Thomas Sibbald .....3 June
Thomas Borradaile Christopher.....3 June
John Murray Cooke.....3 June
Alfred Royer.....3 June
Sam. Brooking Dolling..3 June
Thomas Henry Lyenght..3 June
Byron Drury .....3 June
William Thomas Rivers 3 June
Thomas George Drake...3 June
James Aldworth St. Leger .....3 June

2252

Belfield Woollcombe....3 June
Henry Thomas Dundas Le Vesconte.....3 June
Percy Parkhurst .....3 June
Edward Crouch.....3 June
Thomas Carmichael.....3 June
Charles Randle Egerton .....3 June
William Alfred Bumbulow Pearse.....3 June
Richard Robert Quin ...3 June
Walter Francis Robinson .....11 June
John Borlase.....11 June
Richard Roger Western.11 June
Edmund Moubray Lyonsll June
Henry Chads .....14 June
Edward Halkett Beauchamp Proctor .....27 June
Alfred Phillips Ryder ...2 July
Frederick Hildebrand Stevens .....28 July
Charles Chevell .....28 July
William King Hall .....28 July
James Hunt.....12 Aug
Alexander John Smith .16 Aug
Edward Martin Hogge..17 Aug
David Adye Buchan....17 Aug
Robert John St. Aubyn .17 Aug
John Stephens .....17 Aug
Granville Hamilton Wood .....17 Aug
John Palmer .....26 Aug
Edward John Bellenden Clarke.....26 Aug
Peter Crawfurd.....26 Aug
Henry Caldwell .....26 Aug
Robert Bruce Æneas Macleod.....26 Aug
David Robertson.....26 Aug
Henry Bernard.....28 Aug
Richard Moorman.....28 Aug
Frederick William Leopold Thomas .....28 Aug
George Peechell Mends.30 Aug
Adolphus George Edye 30 Aug
William Mottley.....30 Aug
Peter McKenzie Godfrey 30 Aug
Charles William Hallett 3 Sept
Henry Anne Norman....3 Sept
Henry William Hire....15 Sept
John Moore (*d*).....22 Sept
James Wood (*d*).....1 Oct
Augustus Charles Murray 1 Oct
Rt. Hon. Lord Amelius Wentworth Beauclerk ..8 Oct
Isaac Newton Thomas Saulez.....8 Oct
George Walker.....8 Oct
Henry Need.....8 Oct
William Stewart Miller...8 Oct
George Skene Taylor ....8 Oct
Charles Rudston Read....8 Oct
William Rae Rolland ....8 Oct
Anthony Cuthbert Collingwood Denny .....8 Oct
Thomas White Purver....8 Oct
William Thornton Bate...8 Oct
Henry King (*b*).....8 Oct
William Henry Symons(*b*)8 Oct
Horace Maan Baker.....8 Oct
John James(Kennedy ....8 Oct
Colin Campbell A. Kane..8 Oct
Lawrence G. Halsted ....8 Oct
Jasper Henry Selwyn ....8 Oct
Thomas Abel Bromage Spratt.....15 Oct
Benjamin Francis Helpman .....22 Oct

2416

John M'Neill Boyd .....22 Oct
Robert Tench Bedford ..22 Oct
Dennys Lane .....27 Oct
Philip Aylmer Allen.....30 Oct
John Cashman.....30 Oct
Alan Henry Gardner....30 Oct
William Richard Smith..3 Nov
Brooke Young.....3 Nov
John Powell Branch ....6 Nov
William Hen. Rushbrooke 9 Nov
George Phillpotts .....12 Nov
Frederick Kemble .....13 Nov
Augustus John Brunton .13 Nov
Richard Brunton .....22 Nov
Justus Bartholomew Kooystra .....22 Nov
William Marcus Shearman .....22 Nov
Alexander Mordaunt Shairp .....22 Nov
George William Wilkinson .....23 Nov
Henry Weil .....23 Nov
William Thomas Newenham .....23 Nov
William Henry John Lowe.....23 Nov
Edward Barnard.....23 Nov
John Gunn Robins .....23 Nov
Adam Gifford Glasscott.23 Nov
Henry Stoyle.....23 Nov
Henry Thomas Smith....23 Nov
William Crawford .....23 Nov
George Pyne.....23 Nov
James Byrn Kinsman ...23 Nov
William Chappell Coffin 23 Nov
Charles Bissett Bayley..23 Nov
Herbert Thomas Ryves .23 Nov
Charles Francis Doyle..23 Nov
Charles Frederick Collett .....23 Nov
Don Philip Dumaresq ..28 Nov
Thomas Adye Alldridge 23 Nov
Joseph Nourse.....23 Nov
William Tottenham....23 Nov
Poole Gubbins .....23 Nov
Daniel Butler Dawes ..23 Nov
Edmund Hall Gunnell...23 Nov
Gabriel Johnston .....23 Nov
Octavius Cumberland....23 Nov
Robert Seppings Moore.23 Nov
Gustavus Adolphus Ellerman .....23 Nov
Edward Holmes .....23 Nov
Henry Croft.....23 Nov
James Aylmer Paynter..23 Nov
Richard Sidney Smith..23 Nov
Edward Forward Roberts .....23 Nov
Charles Knighton (*b*)....22 Nov
Robert Beazley Harvey...22 Nov
James Willcox .....23 Nov
Macdonald Bourchier...23 Nov
George Charles Jefferyes Johnson .....23 Nov
Francis Henry Harper..23 Nov
William Graves James Cunningham.....23 Nov
Robert Synge .....23 Nov
Hugh Mallett Kinsman..23 Nov
William Scholar Sanders .....23 Nov
Lewis De Teissier Pravost .....23 Nov
Richard Hill Wharton..23 Nov
Frederick Edward Rose 23 Nov
James Archibald Hodgskin .....23 Nov

2480

Digitized by Google

harles John Hoffmeister 23 Nov
dward King Barnard .23 Nov
dmund Mortimer Leycester ..... 23 Nov
ohn William Dorville..23 Nov
harles Dyke ..... 23 Nov
enry Trollope..... 23 Nov
enry Temple ..... 23 Nov
enry William Baugh..23 Nov
enry Lloyd ..... 23 Nov
ohn Rowley Thompson..... 23 Nov
eorge Yates Paterson .23 Nov
enry Bacon ..... 23 Nov
dwin Robert Joseph Balfour ..... 23 Nov
onald M'Leod M'Kenzie 23 Nov
William Henry Webb...23 Nov
Herbert Grey Austen ...23 Nov
William Bailey(*b*).....23 Nov
Joseph Grant Bickford..23 Nov
John Cooke Snell .....23 Nov
George Richard Halliday 23 Nov
Samuel Morrish .....23 Nov
Edward Francis Clarke..23 Nov
Hon. John Welbone Sunderland Spencer .....23 Nov
John Matthew Robert Ince 23 Nov
Frederick Arthur Egerton 23 Nov
Samuel James Brickwell 23 Nov
Richard Jesse .....23 Nov
Charles Joseph Frederick Ewart..... 23 Nov
Henry Collet Toby .....23 Nov
Edgar Slade..... 14 Dec
Henry John Giles.....14 Dec
Arthur Lukis Mansell ..14 Dec
James Beaufine Willoughby ..... 14 Dec
James Francis Ballard Wainwright ..... 22 Dec

1842

John Samuel William Grandy ..... 1 Jan
Stephen Smith Lowther Crofton ..... 7 Jan
Alexander Hamilton ....28 Jan
Simpson Hicks Ricketts 28 Jan
William Everard Alphonso Gordon..... 28 Jan
Gerard John Napier ....28 Jan
Matthew Connolly .....28 Jan
FrederickWilliam Sidney 31 Jan
James Walter Fairholme 31 Jan
Horatio Foley Elliot.....2 Feb
Henry Shambone Nathaniel Micklethwait...2 Feb
George Pigot .....7 Feb
Frederick George Leigh..7 Feb
Julian Foulston Slight...7 Feb
George Baring Browne Collier .....7 Feb
George Cleaveland.....7 Feb
Thomas Bedford Stewart 10 Feb
Sir Francis Freeling, *Bart.* 10 Feb
Lauchlan Bellingham Mackinnon ..... 10 Feb

Montague Treby Molesworth..... 21 Feb
Robert Dawes Aldrich ...7 Mar
Herbert Lloyd Griffiths..7 Mar
Alfred Young.....7 Mar
William Mould.....7 Mar
Edward James Lloyd Cooper .....7 Mar
John Franklin .....7 Mar
Edward Jervis Voules ...7 Mar
William Dacres Carroll ..7 Mar
John Philip Palmes.....7 Mar
Robert Willcox .....7 Mar
William Horton .....7 Mar
Frederick Beauchamp Paget Seymour .....7 Mar
Edward Alexander Tylden Lloyd..... 7 Mar
Josiah James Dornford ..10 Mar
Thomas Waghorn .....23 Mar.
William Grosett Everest24 Mar
Benjamin Pentland Priest 24 Mar
Charles Farrel Hillyar ..24 Mar
Francis Pender Porteous 29 Mar
William Moorsom .....29 Mar
Lionel Read Place.....29 Mar
Thomas Tickell.....29 Mar
Peter Fred. Shortland..1 April
Charles Bampfield Yule..2 April
Roger Lucius Curtis...16 April
Edward Wollaston Lang 12 May
Samuel Fowell.....13 May
George Rhodes Wolrige 16 May
William Charles Alexander 16 May
Robert Anthony Edwards Scott..... 17 May
Daniel Hector M'Neill..18 May
Arthur Barrow .....18 May
Richard Ashmore Powell 18 May
Edward David Ashe....25 May
Wellesley Pole Chapman 6 June
Henry Barré Beresford 6 June
William Rattray .....6 June
Melville George Hope Warrender Ross .....6 June
James Alexander Dunbar..... 13 June
Samuel Reeve.....14 June
William Leigh Lambert 19 June
Henry Stokes .....21 June
Andrew M. Dunlop....21 June
Charles John Brickdale 24 June
William Houston Stewart 29 June
George Henry Richards 12 July
Archibald Douglas Jolly 23 July
John Appleby Pritchard 27 July
Thomas Johnson Smyth 27 July
Frederick Howard Vyse 28 July
George Marriott.....15 Aug
Edmund Edward Turnour 29 Aug
George Newcomen .....29 Aug
Henry Hannant.....16 Sept
Edward Westly Vansittart ..... 16 Sept
Alexander Crombie Gordon 17 Sept
James Sandford Davison 21 Sept
Francis John Diggens..21 Sept
Charles James Price Glinn 21 Sept
Edward Augustus Inglefield 21 Sept

Frederick Morris .....8 Oct
Robert Hopkins .....15 Oct
John Adolphus Pope Price 18 Oct
Henry Richard Foote ...25 Oct
George Thomas Cleather Smith ..... 10 Nov
George Henry Gardner 10 Nov
Granville Richard Moyle 10 Nov
Augustus Frederick Kynaston ..... 10 Nov
Samuel H. Derriman ...18 Nov
John Norris Norman ..18 Nov
George Otway Popplewell 18 Nov
Arthur Tower .....18 Nov
Alfred John Curtis .....18 Nov
Frederick Thomas Chetham 18 Nov
John Seccombe .....14 Dec
Reginald J. J. G. MacDonald 14 Dec
Astley Cooper Key .....22 Dec
Henry Clarke.....23 Dec
Auchmuty Tylden Freese 23 Dec
Edmund Ludlow Strangways..... 23 Dec
Arthur Robert Henry ...23 Dec
Aug. Percival Greene ...23 Dec
Henry Shank Hillyar ...23 Dec
Henry Phelps.....23 Dec
Alexander Anderson ....23 Dec
George Henry Hodgson..23 Dec
Nicholas Vansittart.....23 Dec
Charles Keats Jackson ..23 Dec
Peter Alex. Halkett .....23 Dec
John Bertie Cator .....23 Dec
Henry Robert Crofton ..23 Dec
Chas. Burrough Strong .26 Dec
Charles H. V. Temple...30 Dec
Richard M'K. Richardson 30 Dec

1843

Spencer Stirling .....11 Jan
John Jervis Palmer ....23 Jan
George Henry Clarke....26 Jan
Francisco Saugro Tremlett 26 Jan
Robert Reid .....26 Jan
William Thackery Turner 26 Jan
William S. Louis Quinlan 3 Feb
George Bennett Lawrence 15 Feb
Edward Hardy .....16 Feb
Richard Henry Dalton.. 16 Feb
William Hobson Moubray 16 Feb
Horace Bullock.....17 Feb
Thomas Anson .....17 Feb
John Wilson .....22 Feb
Malcolm Richard Dyett..7 Mar
Charles Henry May .....7 Mar
John Irving .....23 Mar
Thomas James Raikes Barrow .....4 April
Robert Graham Campbell .....22 April
William Frederick W. Parkinson..... 22 May
Charles Wright Bonham 2 June
John Colpoys Ommanney, Robert Ellis, *The junior Lieutenants.*

Digitized by Google

ROYAL MARINE FORCES.

"Gibraltar."

The "Globe," with the Motto "Per Mare, Per Terram."

HEAD QUARTERS OF THE ROYAL MARINE COMPANIES.

(Ninety-four.)

CHATHAM. 1st Division. — 23 Companies.—1st, 5th, 9th, 13th, 17th, 21st, 25th, 29th, 33d, 37th, 41st, 45th, 49th, 53d, 56th, 59th, 62d, 65th, 70th, 72d, 73d, 77th, 91st.

PORTSMOUTH. 2d Division. — 28 Companies.—2d, 6th, 10th, 14th, 18th, 22d, 26th, 30th, 34th, 38th, 42d, 46th, 50th, 54th, 57th, 60th, 63d, 66th, 69th, 74th, 78th, 81st, 82d, 85th, 86th, 87th, 90th, 92d.

PLYMOUTH. 3d Division. — 24 Companies.—3d, 7th, 11th, 15th, 19th, 23d, 27th, 31st, 35th, 39th, 43d, 47th, 51st, 55th, 58th, 61st, 64th, 67th, 69th, 71st, 75th, 79th, 83d, 93d.

WOOLWICH. 4th Division. — 19 Companies.—4th, 8th, 12th, 16th, 20th, 24th, 28th, 32d, 36th, 40th, 44th, 48th, 52d, 76th, 80th, 84th, 88th, 89th, 94th.

ROYAL MARINE ARTILLERY.—Three Companies.—*Head Quarters, Portsmouth.*

MAJOR-GENERAL.

The Rt. Hon. Sir George Cockburn, G.C.B., *Admiral of the Red* .....5 April 21

COLONELS COMMANDANT OF DIVISIONS.

DIV.	*Rank in Corps.*	*Rank in Army.*
Ch ✝ Elias Lawrence	10 July 37	
Po George Jones	27 Dec 37	10 July 37
Pl George Beatty	12 Feb 42	
W ✝ Thomas Adams Parke	12 Feb 42	

COLONELS AND SECOND COMMANDANTS.

✝ ✻ John Owen, *K.H.* *(Deputy Adjutant General)* .... 26 Aug 39
Ch John Wright, *K.H.* .....26 Aug 39
Pl Thompson Aslett .....26 Aug 39
W Edward Smith Mercer.....12 Feb 42
Po John M'Callum 12 Feb 42

LIEUTENANT COLONELS.

Art ✻ Charles Menzies *K.H.*..... 10 July 37
Ch William Fergusson.....10 July 37
Po Richard Swale 27 Dec 37
Ch Thomas Peebles 26 April 38
W ✻ Walter Powell..7 Nov 38
W Wm Moulden Burton .....26 Aug 39
Po Abraham Henry Gordon .....26 Aug 39
Pl John Montresor Vilcher .....11 May 41
Ch Thomas Stevens 13 May 41
Pl Richard Edwards 30 Oct 41
W David Anderson Gibsone .....12 Feb 42
Po David James Ballingall .....12 Feb 42
Po John Hewes ...12 Feb 42
Pl Donald Campbell 4 Jan 43

DIV.	*Rank in Corps.*	*Rank in Army.*

CAPTAINS.

1826

W John Rawlins Coryton ....31 July *Major*, 23 Nov 41
Pl Hugh Mitchell 31 July *Major*, 23 Nov 41
John Wilson(1)...31 July *Major*, 23 Nov 41
Assist. Adjutant-Gen. 31 May 34
Po Robert Mercer 31 July *Major*, 23 Nov 41
Pl ✝ Samuel Burdon Ellis .....15 Nov *Lt.Col.* 26 May 43

1827

Ch George Elliot Balchild ..... 26 Nov *Major*, 23 Nov 41
Po James Whylock 20 Nov *Major*, 23 Sept 40
Pl Thomas Wearing 20 Dec *Major*, 23 Nov 41

1829

Pl ✻ Stephen Giles 27 Jan *Major* 23 Nov 41
Pl Herbert Bowen Mends .....20 April *Major*, 23 Nov 41
Po Robert Ford...12 Sept *Capt.* 20 Apr 29
Pl George Batt Bury 5 Nov *Major*, 10 Nov 40

1830

Po James Irwin Willes .....22 May *Major*, 6 May 42
W Thomas Waters 22 July
Po Henry James Gillespie.....27 July
Pl David M'Adam 7 Dec

1832

Po Samuel Garmston.....16 April
Art. Sup. John Harvey Stevens .16 April
Ch William Taylor (2).....16 April
Po William Ford 16 April

Digitized by Google

DIV.	Rank in Corps.	Rank in Army.
W Chas. Compton Pratt	19 Nov	12 Oct 32
Pl Henry Ivatt. Delacombe	30 Nov.	12 Oct 32

1833

Po George Hunt Coryton	14 May	12 Oct 32
Po John Ashmore	27 Aug	12 Oct 32
Ch Charles Fegan	30 Sept	
Pl Richard Lyde Hornbrook	9 Dec	

1834

Po Thomas Scott	7 Jan	
W Robert Leonard	28 April	*Major*, 4 Nov 40
Po Thomas Rees Thomas	27 May	
Po Arthur Morrison	27 May	*Major*, 28 Sep 40
W Chas. Robinson	27 May	*Major*, 5 Nov 40
Po William Lewis Dawes	27 May	
W John Alex. Philips	27 May	
Wo Frederick Spry	27 May	*Major*, 4 Nov 40
Po William Jolliffe	27 May	

1835

W Wm. Calany	24 Sept	

1836

Ch James Fynmore	15 Nov	

1837

Pl Richard William Pascoe	23 May	
Pl James Clarke	10 July	
Art John Buckley Casticau	10 July	*Major*, 10 Nov 40
Po Richard Searle	10 July	
Po John Tothill	10 July	
Art Robert Henry	10 July	
Pl Fortescue Graham	10 July	
Po Henry Smith	10 July	
Ch James Whitcomb	10 July	*Major*, 23 Dec 42
Po Peter John James Dusnutoy	10 July	
Pl Edmund Hearle	10 July	
W John M'Arthur	10 July	
Pl Joseph Childs	10 July	*Major*, 9 May 43
Po Hugh Evans	16 Nov	
Art Samuel Robert Wesley	16 Nov	
Ch Thos. Park	7 Dec	
Ch George Griffin	9 Dec	
Po Thomas Hicks Cater	27 Dec	

1838

Po James Dowman	1 Jan	
Pl Charles Clarke	26 April	
Po John Law	26 April	
Po Charles Robinson Miller	4 May	

DIV.	Rank in Corps.	Rank in Army.
Po Edmund Nepean	1 June	
Ch William M'Kinnon	8 June	
Ch Thos. Fynmore	3 Oct	
W Francis Smith Hamilton	7 Nov	*Major*, 23 Dec 42

1839

Ch John Tatton Brown	28 Feb	
Ch Charles Cartwright Williamson	26 Aug	
Ch ✱ Edward Aug. Parker	20 Aug	

1840

W Joshua Edleston	10 Aug	
Ch Henry Savage	22 Aug	
Po Charles William Pearce	6 Nov	
Ch Thomas Hurdle	13 Nov	
W James Wood	18 Nov	
W Robert Wright (1)	18 Nov	

1841

Ch William Gordon	13 Jan	
Ch Edward Appleton	5 Mar	
W Thos. Peard Dwyer	26 Mar	
Ch William Clendon	11 May	
Pl Caleb Barnes	11 May	
Po John Colliss	11 May	
Pl Peter Martin M'Kellar	11 May	
Pl Thomas Stephens	11 May	
Pl George Watson	30 June	
Pl John Laud	30 Oct.	
W James Buchanan	8 Nov	
W Henry George Mitford	8 Nov	
W Samuel Hawkins	21 Dec	

1842

Ch Jas. Kennett Willson	7 Feb	
Ch William Lee	12 Feb	
Po Rob. Onslow Bridge	12 Feb	
Pl Henry Wm. Parke	12 Feb	
W Anthony Blaxland Stransham	12 Feb	*Major*, 15 April 43
Pl Edward Rea	19 Mar	
Ch Alex. Anderson	5 May	
Ch ✱ ✱ Geo. Logan	17 June	
Ch Robert Wright (2)	18 July	
W John Fraser	29 Sept	
Pl Thos. Browne Gray	5 Nov	
Ch Thos. Holloway	23 Nov	

1843

Po John Charles Grey Courtis	4 Jan	
Pl John Miller	12 April	

Digitized by Google

FIRST LIEUTENANTS.

1834

Ch Richard Johns.....4 Mar
W Peter Brames Nolloth 19 Mar
W George Hollinworth . 28 April
Po Fielding Alexander Campbell.....27 May
Po George Evans Hunt..27 May
Ch John Mitchell.....29 Nov

1835

Pl Thomas Lemon.....5 Feb
Ch Peter Trant Murray Payne.....30 Mar
Pl George Elliot.....6 April
Po Thos. Charles Cotton Moore.....26 Oct

1836

Po Augustus Flemyng.. 28 Jan
Po Wm. Bookley Langford 22 Mar
Ch Wm. Mackay Heriot 24 Mar
Pl Hamilton Fleming..15 April
Po Charles Miller.....20 July
Ch Henry Bremer ..... 7 Sept
Pl John Holland.....15 Nov
Pl Arthur Sandys Stawell Walsh.....6 Dec

1837

Po John Geo. Aug. Ayles, 10 Jan
Ch John Hawkins Gascoigne 23 May
Ch John Urquhart.....30 May
Art John Philip Nelson Forest Clapperton.....10 July
Po Thomas Fraser.....10 July
Pl ✱ Geo. Wm. Roper Yule 10 July
Pl John Hoskin Wright 10 July
Pl Robert John M'Killop 10 July
Pl Phineas Priest.....10 July
Pl Wm. Friend Hopkins 10 July
Po Henry Pritchard Lewin 10 July
Art Henry Carr Tate.....10 July
Po George Colt Langley 10 July
Ch Wm. King Shoveller..10 July
Po Joseph Francis Brittain.....10 July
W Geo. Walkup Congdon 10 July
W Richard Wm. Meheux 10 July
Pl Edward Hocker .....10 July
Po Francis Aug. Halliday 10 July
W Simon Frazer.....10 July
Pl John Wade.....10 July
Art Hamnet Parke.....10 July
Ch Walter Cosser .....10 July
Pl John Phillips.....10 July
Po Wm. Henry March ..10 July
Ch Chas Allen Parker ..10 July
Pl Edward Pownell Snowe .....10 July
Ch Gallway Byng Payne 10 July
W Frederick Maltby....10 July
Ch Henry Crespin .....10 July
Po Joseph Oates Travers 10 July
Pl Robert Murray Curry 10 July
Ch Edward Stanley Browne 28 Sept
Ch Joseph Reid Jackson ..7 Nov
Pl John James Wiane..16 Nov
Po John Thompson Aslett 16 Nov
W Bernay Varlo.....24 Nov
Po Henry Arnold .....6 Dec
Pl Henry David Erskine .9 Dec
W Wm. Robert Maxwell 15 Dec

1838

Pl Thomas Dudley Fosbroke.....1 Jan
Po Charles Joseph Hadfield 26 April
Pl John Philip Stevens 26 April
Po Richard Curr Spalding 4 May
Pl Edgar Walter .....22 May
W Hayes Marriott.....16 June
Ch Walter Welsford Lillicrap .....16 June
Ch Thos. Baker Pleydell. 3 Oct
Ch Samuel Netterville Lowder .....7 Nov

1839

Art Andrew Roger Savage 28 Feb
W Pitcairn Onslow.....6 April
Pl Richard Searle Bunce. 10 May
Po Robert Bruce Puddicombe..... 26 Aug

1840

Po Edward Thornbrough Parker Shewen.....7 Feb
Pl George Lambrick .... 2 Mar
Pl Hugh Kennedy.....10 Aug
Po Peter Fane Edge Daniel 26 Aug
Po ✱ Robert Hockings..19 Sept
Po William Lawrence Sayer 6 Nov
Ch Richard George Conolly 13 Nov
Po Augustus Dover Lydon Farrant ..... 18 Nov
Pl Henry Timpson.....18 Nov
W Nicholas Moore.....18 Nov
Po Henry Charles Moorhead Hawkey.....18 Nov
W Frederick John White 18 Dec

1841

Po Edward Pellew Hamett Ussher.....13 Jan
Pl Charles Ogilvy Hamley 20 Jan
W Henry Varlo .....28 Jan
Po William Stratton Aslett .5 Mar
Po William Francis Foote 29 Mar
Pl Charles Penrose Coode 11 May
Po William Grigor Suther 11 May
Pl Henry Edward Delacombe .....11 May
W Andrew John Buckingham Hambly .... .11 May
Po William Ramsay Searle 11 May
Po Henry Drury.....11 May
Ch George Spencer Percival Baker .....11 May
Ch Henry Atkins McCallum 11 May
W Charles Lonie.....11 May
W Richard King Clavell 13 May
Pl John William Wearing 14 May
W Richard Yates Stuart Mowbray .....14 May
Ch Alexander Ramsay..14 May
Ch Penrose Charles Penrose .....3 July
Po George Brydges Rodney .....14 Aug
Po Jermyn Charles Symonds.....17 Aug
Art John Maurice Wemyss 20 Oct
W John Henry Mercer . 3 Nov
W George William Whiting 3 Nov
Pl Henry Hotham M'Carthy 24 Nov
W James Louttet Brasnor 21 Dec

1842

Ch Lewis William Rowley Denman.....7 Feb
Ch Peregrine Henry Fellowes.....12 Feb
Po William Christopher Parkin Elliott .....12 Feb
W Charles William Adair 12 Feb
Pl Richard Farmar .....12 Feb
W William Jolliffe.....19 Mar
Ch Robert Seppings Harrison.....5 May
Po William Jenny Pengelley.....13 June
Art George Gardiner Alexander.....17 June
Po Henry William Brooker 25 June
Ch Charles Frederick Menzies.....27 June
Ch John Huskisson.....18 July
Pl John Henry Stewart..17 Aug
Ch David Blyth .....29 Sept
Art Joseph Edward Wilson Laurence .....5 Nov
Po James Ainslie Stewart 21 Nov
Po James Pickard.....23 Nov
Ch Henry Charles Penrose Dyer .....23 Nov
Pl Francis James Polkinghorne .....25 Nov

1843

W William Barnham Thomas Rider.....6 Jan
W William Alfred Garner Wright.....12 April
Ch William James Burney

F Ma

Digitized by Google

SECOND LIEUTENANTS.

1840

Pl Gerard Montagu ...15 Sept
Art Frederick Whylock Davis 17 Nov
Po George Wentworth Forbes 17 Nov
Po James Augustus Fynmore 15 Dec

1841

Art George Augustus Schomberg .....16 Mar
Art Julius Roberts.....16 Mar
W Fleetwood John Richards 16 Mar
W Hugh Hamilton Goold 16 Mar
Pl Arthur Butcher.....16 Mar
Po George Drury.....16 Mar
Ch William Hutchison...16 Mar
Pl Samuel Burdon Ellis .....20 April
Po John James Harvey 20 April
Pl Thomas Forrest ....20 April
Ch Edward Andrée Wylde .....18 May
Ch Ebenezer Tristram Thomas Tones.....15 June
Po Joseph Henry Jolliffe.....15 June
Ch John William Alexander Kennedy....15 June
Pl Robert Boyle .....15 June
Pl Simon Ridley Little .15 June
Pl Thomas Alexander Master-on D'Veber Pennington .....15 June
W John Elliott .....15 June
Pl Samuel Lewin Wilson 15 June
W Charles McArthur ...6 July
Ch Hameed Weston Gwyn 6 July
Art Charles Loudon Barnard .....17 Aug
Ch Richard Franklin Tucker 17 Aug
Po Henry Watson Hall 17 Aug
Po Henry George Johnstone Davies .....17 Aug
Pl Rodney Vansittart Allen 17 Aug
Po Nevinson Willoughby De Courcy .....17 Aug
Pl Digby Isaac Sloggett 31 Aug
W Henry Bates Leonard 31 Aug
Ch George Webb,..... 31 Aug
Pl William Mansell Mansell .....31 Aug
Po Walter Burnett Haberfield .....31 Aug
W Thomas Carstairs Gray 19 Oct
Po George Magrath Ley Pasco 21 Dec

1842

Ch William Godfrey Rayson Masters.....15 Feb
Ch Richard Parke.....15 Feb
W John James Douglas Barclay .....15 Feb
Po George Shedden Dunbar 15 Mar
Po John Mauger.....15 Mar
W Thomas Magin .....19 April
Pl Charles Slaughter..19 April
Po James Splaine Dowman 19 April
Po Fermor Bonaycastle Gritton .....17 May
Po Henry John Tribe ..14 June
Po John William Collman Williams.....7 July
W Hugh Stuckely Buck 7 July
Pl Thomas Valentine Cooke 7 July
W Lewis Scott Reeves...7 July
Ch George Stephen Digby 16 Aug
Ch William Edward Farmar 18 Oct
W John Francis Henry..18 Oct
Ch John Charles Downie Morrison .....18 Oct
Po Henry Thomas Swain 10 Nov
Ch Charles Reed Driver 10 Nov
Pl Alfred de Hochepied Nepean .....15 Dec
W Henry Spratt.....27 Dec
Po George Edward Owen Jackson .....27 Dec
Po Frederick Augustus Percy Wood .....27 Dec
W Edward Price Usher .27 Dec
Pl George Bruce Puddicombe.....27 Dec
Ch Michael Spratt .....27 Dec
W Charles Thomas Forest Onslow .....27 Dec

1843

Pl Julius Bunce.....4 Jan
Ch Thomas Page Casey 20 June

Digitized by Google

ROYAL MARINE ARTILLERY.

Head-Quarters, Portsmouth.

Lieutenant-Colonel ✻ Charles Menzies, *KH*.....10 July 37

CAPTAINS.

John H. Stevens, *Sup*.....16 April 32
John Buckley Casticau.....10 July 37
Robert Henry .....10 July 37
Samuel R. Wesley .....16 Nov 37

FIRST LIEUTENANTS.

John P. N. F. Clapperton... 10 July 37
Henry Carr Tate .....10 July 37
Hamnet Parke.....10 July 37
Andrew Roger Savage .....28 Feb 39
John Maurice Wemyss .....30 Oct 41
George Gardiner Alexander, 17 June 42
Joseph E. W. Lawrence..... 5 Nov 42

SECOND LIEUTENANTS.

Frederick W. Davis .....17 Nov 40
George Augustus Schomberg 16 Mar 41
Julius Roberts .....16 Mar 41
Charles L. Barnard .....17 Aug 41

ASSISTANT SURGEON.

James David Simmie.....15 Sept 27

STAFF OFFICERS OF THE ROYAL MARINES.

Deputy Adjutant-General ✝✻ John Owen, K.H. (*Colonel*) 26 Aug 39.
Assistant Adjutant-General John Wilson (1) (*Captain and Brevet Major*) 31 May 34.
(Office, 22, New Street, Spring Gardens.)

ADJUTANTS.

First Lieutenants.

Chatham...William Mackay Heriot 16 June 38
John Hawkins Cascoigne 5 Nov 42
Portsmouth, George C. Langley .....14 May 41
John G. A. Ayles .....7 Feb. 42
Plymouth...John Hoskin Wright...14 May 41
John Wade..... 17 June 42
Woolwich..Berney Varlo.....12 Feb. 42
William R. Maxwell ....12 Feb. 42

QUARTER-MASTERS OF DIVISIONS.

First Lieutenants.

Chatham ...Charles A. Parker .....26 Aug 40
Portsmouth .Charles Miller.....10 July 37
Plymouth...Edward Hooker .....17 Aug 41
Woolwich...Frederick Maltby .....19 Sept 40

PAYMASTERS OF DIVISIONS.

Chatham ...*Captain* George Hookey 23 Mar 36
Portsmouth. *Captain* John Lawrence 20 July 30
Plymouth...*Capt.* Geo. B. Puddicombe 22 Aug 40
Woolwich...*Captain* George Varlo ... 23 Aug 05

BARRACK MASTERS.

Chatham... *Captain* A.A.R. Wolrige 5 June 32
Portsmouth. *Captain* Thos. Moore.. .16 Aug 27
Plymouth...Isaac Toby .....19 Mar. 42
Woolwich...*Captain* Rout. John Little 12 Sept 29

DEPUTY INSPECTORS OF HOSPITALS.

Chatham ...William Rae .....22 Aug. 40
Plymouth...
Woolwich...Henry Parkin .....22 Aug 40

SURGEONS.

Portsmouth, Samuel Irvine, *m.d.* ✻ ...30 Nov 41
Plymouth...Thomas Miller .....26 Aug 41

ASSISTANT SURGEONS.

Chatham ...Alexander Blyth .....21 Nov 29
John Fitzgerald Charlton, *m.d.* .....8 Oct 41
Portsmouth. Isaac Dias..... .....22 Dec 34
Plymouth...William Cowling.....10 Oct 22
Woolwich...William James Hunter..1 Aug. 22
William Loney.....20 Feb 43

Digitized by Google

OFFICERS ON RETIRED FULL PAY.

COLONELS.

Rank in Corps.	*Rank in Army.*		*Rank in Corps.*	*Rank in Army.*
Walter Tremenheere, K.H., ... 17 Mar 31	*Maj-Gen* 23 Nov 41		✝ Thomas Benjamin Adair....26 Aug. 39..	*Col* 10 July 37
George Prescott Wingrove.... 10 Jan 37	*Maj-Gen* 23 Nov 41		William Hallett Conoliy .....26 Aug. 39..	*Col* 10 July 37
✝ George Lewis ..10 July 37..	*Col* 10 July 37			

LIEUTENANT-COLONELS.

James Home....27 July 30 *Lt-Gen*..28 June 38	*Under the Order in Council of 21st June, 1837.*
Edward Nicolls ..8 May 28 *Colonel*..10 Jan 37	John Wolrige.....5 Aug 38
David Marlay .....18 Jan 41	George Marshall 17 July 35
Henry John Murton 10 July 37	
Joseph Walker ....1 Jan. 38	

MAJORS.

Richard Parry .. 17 July 35 *Major*..22 July 30	John Robyns *K.H.* 16 Apr 32 *Lt.-Col*..10 Jan 37

CAPTAINS.

George Wolfe.....18 Apr 26 *Major*..25 July 10	Thomas Lemon ...19 May 12 *Major*..22 July 30
Alex. M'Kenzie ....1 May 26	Thomas Hurdle...18 Mar 13
Robert M'Leod ....2 July 03	Thomas Seward ..10 May 23 *Major*..10 Nov 27
Francis Wemyss...14 July 03 *Major* ..4 June 14	John Humby .....8 Apr 28 *Captain* 31 Aug 27
Chas. Fred. Burton 9 Aug 09 *Major*..16 Sept 16	John Evans Jones 19 May 31
John Morgan ....31 Aug 27	
George Brown ....15 Feb 09	
William Young..31 July 26	
Gilbert Langdon..14 June 20	
William Taylor..24 Mar 12 *Major*..22 July 30	
Joshua Saffrey Sayer.....20 June 23	
John Campbell...31 July 26	
Rich. John Fredk. Crowther.....19 July 21	
Samuel Mallock ..1 July 25	
William Henry Devon .....23 Dec 33	
John Richard Mascall .....10 Jan 37	
Andrew Hendry ..24 Nov 37	
Henry Bryant Skinner .....10 July 37	
William Stephens Knapman.....31 July 26	
George Pattoun ..15 May 34	
Charles Gray.....9 Apr 29 31 Aug 27	
John George Richardson ....17 Mar 31	
James Shute ....27 May 34	
Valentine Beadon 8 June 39	
Robert Gordon .. 31 Aug 27 *Major*..23 Nov 41	

CAPTAINS

Under the Order in Council of 30th April, 1834.

Jas. Rives Hore..30 June 10 *Major* ..22 July 30	
Thos. Lewis Lawrence .....19 July 10 *Major* ..22 July 30	
Joseph Williams (1) 27 Aug 11 *Major* ..22 July 30	
Frederick Waters..25 Feb 12 *Major*..22 July 30	

CAPTAINS

Under the Order in Council of 21st June, 1837.

James Hull Harrison.....23 Feb 14 *Major* ..10 Jan 37	
Julius Fleming..27 July 14 *Major* ..10 Jan 37	
Alex Campbell ..31 July 26	
Thomas Carr Steward 31 July 26	
Robert Kellow...31 July 26	
John Hay.....31 July 26	
John Wilson (2) ..23 Feb 28 *Captain* 31 Aug 27	
Geo. Thos. Welchman.....17 Mar 31	
Charles Morgan ..17 Mar 31	
Robert Webb.... 7 Mar 32	
Thomas Quested 27 June 32	
John Hewett.....5 Aug 33 *Captain* 12 Oct 32	
Wm. Beddeck Cock 30 Sep 33 *Captain* 12 Oct 32	
Geo. Bownell Pepyat 23 Oct 33 *Captain* 12 Oct 32	
Hugh Brown ....10 Feb 34	
David Galloway ..21 May 34	
Jas. John Campbell Rivers.....27 May 34	
Jervis Cooke ....27 May 34	
John Tudor Tucker 27 May 34	
William Davis...27 May 34	
James Thomas Cracknell .....26 Oct 35	
James Thomson ..26 Dec 35	
Henry James ....18 Mar 36	
John Hicks Mallard.....24 Mar 36	
John Brutton....11 Apr 36	

FIRST LIEUTENANTS.

James Dusautoy ..21 Jan 79	William Pridham 18 Aug 04
Thomas Hulls ....24 Apr 95	Charles Griffith ..15 Aug 05
John Ede.....1 Jan 99	John Bezant .....3 Feb 06
Charles Rea .....4 Oct 00	Lewis Rotely .....27 July 09
George Meredith ...1 Oct 01	James Campbell..27 July 08
Zaccheus Miller ..19 July 03	

Digitized by Google

SECOND LIEUTENANTS.

Vesey Bishop.....11 July 80
John Hen. Davies 21 May 08
Guy Parsons .....16 May 09
William Davis....12 Aug 09
James Barry (2)..30 July 11

OFFICERS ON RESERVED HALF-PAY.

LIEUT.-COLONEL.

	Rank in Corps.	Rank in Army.
♏ Richard Bunce	17 Mar 31	Lt.-Col. 22 July 30

MAJOR.

John Williams ...24 Mar 12

CAPTAINS.

	Rank in Corps.	Rank in Army.
Thomas Gilbert...	1 June 81	
Samuel Ball	17 May 93	
George Belson ..	28 April 95	
Philip Sturgeon ..	27 Apr 97	
John Kellet.....	3 Oct 01	
Thomas Sheppard	1 Nov 01	Major ..4 June 13
Joseph Mignon May	1 Mar 02	Major...4 June 13
George Varlo	15 July 03	
William Sladden	27 July 03	Major...4 June 14
John Phillips	20 Oct 03	Major...4 June 14
Walter Taylor Mitchell	21 Dec 03	
Robert Hart	8 May 04	Major...4 June 14
Christ. Abbott ...	18 July 05	
Peter Theodore Wilson.....	15 Aug 05	
Henry Hone Haviland	15 Aug 05	
Wm. Macdonald	15 Aug 05	Major ..12 Aug 19
Philip Patriarche	15 Aug 05	
Buller Rolle Langford	15 Aug 05	
Robert Hayes.....	13 Jan 07	
John Scriven.....	4 May 07	
Robert Pinkerton	19 June 07	
Demetrius Grevis James	29 June 08	
John Witts.....	27 July 08	
George M'Gie....	27 July 08	
Duncan Campbell	27 July 08	
Fred. Delmont ...	27 July 08	
Thomas Maxwell Bagnold	27 July 08	
John M'Leod	5 Oct 08	
Jasper Farmar....	10 Nov 08	
Robert Stevens ...	23 Nov 08	
Patrick Fottrell ..	15 Feb 09	
Theoph. Patterson	20 Feb 09	
John Spurin	22 July 09	
Thomas Lake Wilis	9 Aug 09	
Edw. A. Toomer ..	15 Jan 10	
Rich. Roe Biguell	1 June 10	
James Jones	8 June 10	
Thomas Hussey	24 Sept 10	
Richard Steele Wilkinson	24 Sept 10	Major.. 22 July 30
Joseph Triscott ...	26 Oct 10	
Alex. Eckford	30 May 11	
Wm. Henry Craig	26 Aug 11	
Joseph Williams (2)	8 Oct 11	
George Richards	19 April 12	
Richard Turner ...	9 Feb 13	
Thomas Beckford Hornbrook.....	8 May 24	
Henry Spry	20 June 25	
Pat. Robertson...	13 Aug 25	
Thomas Moore	7 Jan 26	Captain 21 Nov 10
John Lawrence ..	31 July 26	
A. A. R. Wolrige.	31 July 26	
Robt. John Little	31 July 26	
George Wright...	31 July 26	
Arth. Molesworth	12 Oct 30	
John Norris.....	17 Mar 31	
James Nicholas ..	4 June 31	
John Drury.....	11 July 32	
Zaccheus Fayerman	———	
Geo. Hookey	30 Sept 33	Captain 12 Oct 32
George Bruce Puddicombe	30 Sept 33	Captain 12 Oct 32
Charles Scott	19 Mar 34	
William Haig	27 May 34	
Richard Knowles Barnes.....	26 April 38	
Isaac Toby.....	22 May 38	
Ralph Carr	13 Nov 40	
Edward William Churchill	13 Nov 40	
William Wood...	11 May 41	
Henry George Morrish	13 May 41	

FIRST LIEUTENANTS ON RESERVED HALF-PAY.

1779

Henry West.....1 July

1781

Robert Martin .....24 Aug
William Bourne .....11 Sept
William Taylor.....2 Dec

1782

Edward Kentish .....16 Oct
John Kidgell Sandon....1 Dec

1783

Richard Brown .....27 April

1793

John Edward Blakeney 18 April

1794

Mitchell Graham .....12 June

1795

Wm. Henry Carrington 1 April
Thomas Clark .....24 April
Thomas Bridgman Newcomen Edgworth ..30 Dec

1796

Duncan Campbell.....27 Jan

1797

William Lasinby French 19 Jan
John Scobell .....20 Oct
Francis Blake O'Dogherty 26 Jan
Thomas Avery.....1 Sept

1798

James Holmes.....17 Sept
John Manners.....26 Sept
William Corham.....13 Nov
James Marrie .....8 Dec

1799

Charles Burdon.....1 April
William Fowler .....1 Nov

Digitized by Google

1801

ard Hobbs Stewart ...4 Oct

1802

xander Murray .....12 July
liam Swyer .....21 Dec

1804

omas Marshall .....1 April
nes Murray M'Culloch 17 July
chard Tapper Parsons 18 Aug
hn Stepney Hassell...18 Aug
exander Day .....18 Aug
dward Naylor .....18 Aug
enziel Ede .....18 Aug
homas Steele Perkins..18 Aug
Richard Harvey Marcer 18 Aug
Richard Rouse.....18 Aug
Richard Garrett Amyot..21 Aug
Alexander Smith .....1 Sept
George Cull .....1 Sept
Joseph Coombe.....7 Sept
Charles Crause.....12 Dec

1805

George Clark .....19 Jan
Thomas Morgau .....30 Mar
Henry Grape .....9 April
Thomas Piper .....15 Aug
William Magin .....15 Aug
Thomas Brattle.....15 Aug
Thomas James Walde-
grave Tane .....15 Aug
John Mackintosh .....15 Aug
Henry Porter .....15 Aug
John Nicholas Fischer..15 Aug
(*Captain* 12 April—1811)
James Cassell.....15 Aug
Wm. Spittle Bond .....15 Aug
William Clark .....15 Aug
Edward Morgan .....15 Aug
Acheson Crozier .....15 Aug
Richard Blakeney.....15 Aug
Henry Elliot .....5 Nov

1806

John Simpson.....1 Jan
Walter K. Alder.....1 Feb
Joseph Cinnamond .....22 Feb
John Couche .....26 April
Henry Miller .....15 Sept
James Laurie.....24 Sept

1807

Lewis Buckle Reeves....12 Mar
Edward Bailey.....24 Mar
William Stuart .....24 Mar
Edw. Bumpfield Eagles 28 Mar
Armiger Watts Hubbard..4 May
Andrew Charles Rea ....21 Nov
Valentine Griffiths.....9 Dec

1808

Lewis Rooke .....16 Jan
Jonathan Bacon.....13 Feb
George Drew Hawkins ..24 Mar
Duncan M'Nicol .....29 Feb
William Sampson .....29 June
Thomas Reeves .....27 July
James Orr.....27 July
John Sawers.....27 July
Hen. Blackler Fairtlough27 July
Robert Turtliff Dyer ....27 July
John Lister..... ....27 July
David Miller.....27 July
James Walker .....27 July
James Merrish.....27 July
John Trevanion Cardew 27 July
Paul Harris Nicolas.....27 July
John Godfrey Rues.... 29 July
Alexander Campbell....10 Oct
James Robert Moriarty..10 Nov

1809

William Blucke .....21 Jan
Henry Doswell .....1 Feb
William Perham .....20 Feb
Peter M'Intyre.....16 Mar
William Graves .....12 May
Robert Saxby .....15 June
Rupert Charles Holland 11 Aug
Wm. Towley Pinhey ....25 Sept
Wm. Chambres Cham-
bres.....18 Nov
John Balhetchet .....29 Dec

1810

John Serjeant.....22 Jan
John Twyford.....15 Mar
James Adolphus Moore 14 May
Charles Butler Greatrex 1 June
Wm. Catherwood Chads 5 June
Thomas How.....8 June
James Hubbard .....20 Aug
Theoph. Samuel Beau-
chant .....22 Sept

1811

Kenyon Stevens Parker..15 Jan
James Johns.....29 Jan
John Logie.....30 Mar
George Augustus Elliot
Sandwith .....25 April
Ingram Pank Taylor ...14 June
George Gill.....26 Aug
Patrick Bryson .....6 Oct
John Baily .....24 Oct
Robert Stewart Blucke...16 Dec

1812

Henry Wall .....25 Feb
George Gunn .....1 April
Henry Howard.....25 April
John Fitzgibbon Scanlan 12 May
James Townly .....20 May
Joseph Mountford.....2 June
Robert Wilson .....20 June
William Collis .....14 July
Henry Harington.....12 Oct
Richard Edwards (2) ....20 Oct
Charles Lloyd .....28 Oct

1813

John Perham .....9 Feb
Roger North .....9 Mar
John Bennett.....6 July
Henry Lewis .....4 Aug
David Davies .....1 Oct
Bartholomew Sullivan....6 Oct
Henry Ward.....11 Dec

1814

Daniel Robinson .....27 July
Robert Ugwin Deanesborne
James.....27 July

1821

Richard Hickman.....10 July

1823

William White.....10 May

1824

Geo. And. Campbell .....18 Dec

1826

Frederick Parker.....7 Jan
William Rex Pearson....11 Feb

1827

John Meares .....22 Sept
George Victor .....25 Sept
John Patalow Jones ....25 Sept

1828

Johnson How .....14 Jan
Samuel Cox .....19 Mar
Caldwell Glasson .....11 Sept

1829

John Rogers .....30 June
John Alexander .....18 Sept

1830

George Baker .....27 July

1831

Thos. Borrett Reed ....17 Mar
Benjamin Yarnold.....17 Sept

1832

Thomas M'Leroth.....16 April
David William James .16 April

1833

William Hutton.....14 May

1834

George James Hayes ...12 Feb
John Murray Coppinger 19 May
John Chambers.....27 May

1836

Thomas W. J. McDougall
5 July
Sidney Smith Crispo ...18 July

1837

Arthur John Molesworth10 July

1838

Justin Thadéus Courtenay
M'Carthy.....13 Jan
Leopold George Frederick
March .....26 April
William Sidney Budd .26 April

Digitized by Google

SECOND LIEUTENANTS ON RESERVED HALF-PAY.

1780

Thomas Lyte .....22 July
Charles Pasheller .....16 Nov
John Tunnadine Vincent 18 Nov
Richard Holmes .....20 Nov

1781

Thomas Wm. Hearne....15 Feb
William Evans .....11 Oct
Joshua John Wilde.....18 Nov
George Pawsey .....20 Nov

1782

John Hill .....19 Jan
James Hannay.....28 Aug
Hector John Weir.. ....10 Dec

1795

Josh. Rowley Gunthorpe 4 June

1796

William Colley.....15 April

1797

James Ensor.....19 Mar
Joseph Huydon.....27 Mar

1798

Charles Coleman.....18 Feb
Bedingfield Pogson.....21 Feb
John Mooney.....25 April

1799

Arthur Dewell.....18 May

1800

George Henry Legassick Crespin .....11 Jan

1804

Michael Bevan.....19 Nov

1806

Thomas Read .....1 Feb

1807

George Loftin ....19 Jan
James Reece Lane ....15 April
John Ward .....14 Dec

1808

James Flexman .....27 Jan
George King.....16 Mar
James Hallum .....31 Mar
Richard Couche.....28 April
David John Watts .....20 May
James Collier.....26 July
James Campbell.....2 Sept
William Richard Clark...3 Sept
Walter Biddulph .....7 Sept
Henry Gritton.....8 Sept
John Arscott Tickell .....8 Sept
Jas. Hungerford Morgan 8 Sept
Thomas Walker .....2 Dec
Thomas Wade. .....5 Dec

1809

John Jackson .....22 Feb
Samuel Lloyd.....24 Feb
William Allen.....10 Mar
Rawlins William Walter 1 April
Thomas Drinkwater ....4 April
John Stroud Field .....7 April
William Ford.....29 April
Gust. Hancock Temple..15 May
Charles William Moore 31 May
John Furzer Elliot .....4 June
William Anderson.....13 July
Edw. Cooper Pulliblank 18 July
George Richard Child...24 July
Lewis Agassiz .....21 Aug
Thomas Radcliffe.....1 Sept
George Alfred Devereux...2 Oct
Colin Campbell.....28 Oct

1810

John Jenkins.....19 Jan
William Todd .....2 Feb
Robert Davies .....7 Mar
George Bowden .....30 July
John William Simpson...2 Aug
Hamilton Trail Johnston25 Aug
William Richard Flint ...8 Sept
Robert Smithwick .....8 Oct

1811

George Walter.....17 Jan
James Read.....21 Jan
Paul Kyffin Carden.....22 Jan
Edward Manico .....2 Feb
John Hall Porter.....4 Feb
James Barry (1).....21 Feb
Robert Hassall Swaffield 22 Feb
Charles Vyvyan Hoare...12 Mar
James Henry Meredith...2 May
Richard Standish .....26 June
Augustus Hailes .....28 June
Samuel Hugoe .....1 Oct
Thomas Dowling Eyre...11 Nov
Charles Atkinson .....18 Nov

1812

George Dawkins Lane ...15 Feb
Thomas Thomson.....29 Feb
James M'Conechy .....10 Mar
Edward John Blake.....26 Mar
George Serjeant.....11 April
George Philippe.....15 April
Edward Mallard.....4 May
John Thomas Hinton ...25 May
John Monk.....30 May
Doug. Pettiward Brisac 12 June
Wm. Dunston Skinner..25 July
Samuel Walker.....30 July
Frederick Woodcock.....2 Aug
David Tweedie .....28 Aug
Henry Pitt .....2 Sept
Frederick Hewett .....9 Sept
Anthony Munton Lyons..8 Nov
James Baugh.....7 Dec
Henry Robert Rave.....14 Dec
Stephen Edward Collis ..14 Dec
Daniel Evans.....16 Dec

1813

George Frederick Crown 17 Feb
Roger North.....9 Mar
Thomas Patterson .....6 April
Richard Sargent .....6 April
Frederick Fanning.....8 Aug
Edward Boucher Hodges11 Aug
Henry Moss .....31 Aug
George Skues.....25 Oct
Henry Walters .....13 Dec
Henry Paget Bayly Ross 15 Dec
John Harvey .....29 Dec

1814

Louis de Thierry .....8 Feb
Henry Weir.....18 Feb
John Frett.....21 Feb
Thomas Cruse.....1 Sept
William Hammond.....17 Oct
George Dacres Clarke.....

1831

Daniel O'Connell.....7 Sept
John Iggulden Buckhouse 17 Mar

1832

George Fergusson Branch 16 April
John Sherard Lamborn. 24 Aug

ASSISTANT SURGEON.

1791

John William Wilkinson28 Sept

Digitized by Google

MASTERS.

SUPERANNUATED.

1779

George Cranston.....25 Nov

1780

David Smith.....8 April
William Young.....15 July
Charles Thompson.....26 Nov

1794

J. F. Dessiou.....24 Mar

FOR SERVICE.

[Those in *Italics* are unfit for *active* Service.]

1781

James Petre.....29 Nov

1782

John Kidd.....9 May

1787

James Read.....8 July

1793

William Pickering.....4 April
John Coleman.....19 Oct

1794

Robert Tyrrell.....7 April
John Tucker (*a*).....6 June
Peter Burn.....9 June
Robert Brooke.....18 Aug
David Swan.....28 Aug
Edward Fairfax.....3 Dec

1795

John Bryce.....8 Oct
Edmund Ives.....26 Nov
Thos. Malcolm Temple..27 Nov
Michael Spratt.....18 Dec

1796

Thomas Hoskins.....30 Mar
Mathias Sisk.....1 April
Charles Mason White..21 April
Thomas Penrose.....1 July
George Turner.....24 July
John Hepburn.....25 July
Henry Craddock.....15 Aug
Robert Balfour.....21 Aug
Joseph Seymour.....23 Sept
William M'Kellar.....21 Dec

1797

Henry Lawrence.....23 Feb
Alexander Lumsdale...18 Mar
John William Trotter...4 April
John Gaze.....16 May
Anthony Lockwood.....27 May
Roger Taylor.....3 July
John Cook.....29 Sept
John Lamb (*a*).....7 Dec
James Duncun.....28 Dec

1798

Francis Whitney.....11 June
Matthew Coleman.....18 June
Charles Benson.....17 July
John Oliver.....18 Aug
John Scollay.....5 Oct
John Airey.....24 Oct

1799

Edward Verling.....22 May
James Cunningham.....28 July

1800

James Scott.....2 Jan
Swan Blyth.....31 Jan
Thomas Hodgson.....30 May
William Strachan.....12 July
James Crawford.....16 Nov

1801

John King (*b*).....15 Feb
Augustus Dalby.....26 Feb
Nicholas Tinmouth.....1 May
William Wilkinson.....21 Aug

1802

Richard Hildyard.....18 Feb
James Boyd.....24 June
Henry Thompson.....8 Sept

1803

John Burnett.....5 July
Thomas Johnson.....27 Aug
Alexander Cannon.....17 Oct

1804

Richard Oglesby.....2 Jan
William Moore.....13 Jan
John Lewis.....7 Feb
Robert Nellson.....30 April
George Renner.....5 May
Hugh Stewart.....18 July
Benjamin Hazell (*a*)....26 July
Francis Prior.....10 Aug
James Norie.....17 Aug
Edward Denison.....4 Oct
Henry George Sleaner...14 Oct
Charles Chown.....1 Dec
Alexander M'Kenzie.....8 Dec

1805

John Pearn.....6 Mar
Henry Andrews.....7 Mar
Abraham Trahar.....28 June
Richard Jenn.....16 July
John Tilly.....8 Sept
Christopher Anderson...18 Oct

1806

Andrew Francis Morgan 15 Mar
William White (*a*).....2 May
Daniel Lye.....20 Aug
Henry Cock.....27 Aug
Thomas Phillips.....22 Oct
James Kerr.....23 Oct
Nathaniel Squire.....4 Nov
John M. Davison.....6 Nov
Robert Lesby.....12 Nov
Thomas Curtis.....2 Dec
Henry Smartley.....18 Dec

1807

John Font.....20 Jan
William Oliver.....27 Feb
Henry Doughty.....2 Mar
William Purdo.....13 Mar
Thomas Wolfe.....6 June
Edward Mathews.....22 July
Richard Bushell.....21 Aug
Kennet Banks.....29 Aug
James Caddy.....26 Oct
James Barrow.....3 Dec
John Bates.....10 Dec
Luke Winter.....12 Dec

1808

John Pedler.....15 Feb

The above Officers (if qualified for first or second Mates) are on the Half-Pay of 7s. per diem.

Thomas Clifton.....4 Mar
John Hamilton.....2 April
John Hales (*d*).....21 April
Patrick Dall.....30 April
William M'Culloch.....4 May
John Letheney.....29 May
William Priest.....12 June
Donald M'Lean.....27 June
James Long.....9 Sept
Thomas Hedgcock.....27 Sept
William F. Baker.....10 Oct
James Brett.....13 Oct
Richard Skinner.....21 Oct
George Thomas.....12 Nov
John Davis (*a*).....22 Nov
Thomas Kirkby.....29 Nov

1809

George Scott.....12 Jan
Andrew Chalmers (*a*)... 18 May
William Tanner.....27 May
Peter Parker.....1 July
Charles Choake.....5 July
Thomas Driver.....7 Sept
Henry Lanyon.....9 Nov
John Sanford.....11 Nov
William Ellis.....14 Nov
Thomas Read.....29 Nov
Richard Collins.....30 Nov

1810

Thomas Griffiths.....13 Jan

Digitized by Google

John Jenkins .....29 Jan
Adam Crawford.....21 Feb
William Jackson (a) ....21 Feb
John Miller.....1 Mar
Joseph Hake Sparke.....15 Mar
William Porter .....30 May
William Yeames.....15 June
William Owston..... ...15 Aug
John Emerson.....8 Sept
Edward Sabben .....14 Sept
William Rickman.....18 Oct
*Frederick William Richard Sadler .....4 Nov
Christopher Atwell Harris.....11 Dec
Robert Yule .....18 Dec

1811

William Johns .....7 Mar
Robert Medland .....26 Mar
George Millard .....2 April
John James .....4 April
William Bain.....11 April
Samuel Ellis Pearse....1 May
Robert Austin .....23 May
David Glegg .....13 June
Philip Miller .....13 June
Robert Little Hicks .....3 Aug
William Pennington....26 Sept
William Carr .....5 Oct
William Sidney.....8 Oct
William Barthgate Wise .29 Oct
Lewis Roper Fitzmaurice 19 Nov
John Harris .....2 Dec

1812

Vincent Tregear .....14 Feb
Alexander Lovie.....12 Mar
James Prescott.....14 Mar
John Thacker.....16 Mar
Joseph Higgs .....22 Mar
Neil Morrison.....24 Mar
George Lockyer Parrott 25 Mar
John Nicholson .....17 April
Richard Hodges .....17 April
Lewellyn Howell.....18 April
John Warner.....21 May
Kenneth M'Kenzie.....26 May
John Jones.....12 June
Alexander Lewis.....19 Aug
John Brown .....26 Aug
Thomas Laen .....29 Aug
William White (b).....16 Oct
Mentor Wilkinson.....20 Nov
Robert Dodd .....2 Dec
Joseph Perriam .....3 Dec
John Town.....5 Dec
William Ray .....13 Dec

1813

John Franklin.....6 Jan
David Goslen.....22 Jan
William Bacon Curtis ...30 Jan
William Miller .....3 Feb
Thomas Gwyther.....4 Feb
James Tomlin.....6 Feb
William Smith (a) .....12 Feb
James Beech North.....26 Feb
Alexander Smith .....9 Mar
John Davis (b).....11 Mar
Edward Randyll Wyide 14 April
Edward Hankin .....21 April
Richard Boycott Gregory 10 May
Simon Stonehouse .....3 June
John Patrick.....3 June
James Wood.....26 June
William Farley .....17 July

William Reed.....14 Sept
John Roberts ....11 Oct
James Hardie.....12 Nov
Richard Lynch.....27 Nov
Edward Gilling .....30 Nov
Robert Thompson (b).....18 Dec

1814

Lewis John (b) .....3 Jan
James Crear .....15 Jan
James Charles Atkinson 29 Jan
Sampson Giles .....22 Feb
Joseph Thomas Watson..11 Mar
John Botham.....1 April
Alexander Karley.....2 April
Edward Bransfield.....29 April
Alexander Horn.....14 May
Richmond Easto.....20 May
William Walker .....13 July
Robert Fulton .....1 Aug
James Turton .....31 Aug
George Farquhar Morice 6 Sept
Samuel Sheppard .....24 Sept
Samuel Douglas .....6 Oct
Charles Fox Burney .....28 Oct
John Baptist Stent.....9 Nov
M. Carmichael.....14 Dec
Kempster Knapp .....15 Dec
Edward Tobin .....24 Dec

1815

John Allen.....24 Jan
John Rayner Mayne ....22 Mar
Henry Brooker.....1 April
John Browning.....22 May
Thomas Tilly .....14 June
William White (c) .....17 June
William Scott.....13 July
David Gossman.....28 July
Charles Brown .....6 Sept
John Woodthorpe .....8 Sept
Richard Johns .....18 Sept
John Trivick .....28 Sept
Alexander Watson.....30 Sept
George Paynter .....1 Nov
Robert Cousens Tilmouth 9 Nov
William Gowdy .....1 Dec

1816

Walter Ramsay.....9 Jan
James Napier.....7 Mar

1822

James Henderson.....15 Feb

1823

Thomas Bull .....29 May
George Dawes .....30 May
John Barnard .....30 May
Edward Rose .....30 May
Jonathan Aylen .....5 Sept
Robert Beecroft .....11 Sept
Lachlin Gillies .....18 Oct
John Perriam .....12 Nov
Augustus Benjamin M'Lean 23 Dec

1824

Samuel Strong.....24 Jan
Charles Penrose Bellamy 2 Sept
Thomas Elson .....19 Oct
Manser Bradshaw .....28 Dec

1825

James William Armstrong 24 Jan
George Parsons.....2 Aug

Alexander Morice Parson Mackey .....15 Sept
Joshua Taylor .....17 Sept
Samuel Seymour Flinn ....1 Oct
Richd. Wm. Millray.....3 Oct
William Hemsley .....18 Nov
Thomas Beesley.....29 Dec

1826

Philip Milman .....4 Jan
John Prissick .....6 Feb
John Compton Colborne...8 Feb
William Wood.....13 Mar
William Green .....14 April
Robert Stewart.....29 April
Robert James .....9 May
John Thomas.....20 July
John Pasley Luckraft ....18 Sept
Edward Dunsterville.....10 Oct
John Cooper Giles.....25 Oct
William Summers.....8 Nov
Henry Robert Osborne ...4 Dec

1827

John Bremner.....16 Mar
Hugh Babb .....30 Mar
Edward John Phillips Pearn.....7 April
Edward Martin.....1 May
George Burney .....17 May
Joseph Mitchell.....25 May
Peter Francis .....30 May
James Drysdale.....5 July
David Taylor .....27 Aug
Richard Davies.....29 Aug
Robert Troughton .....18 Sept
John Yule.....29 Oct
James Sprent .....3 Dec
John Rawlings Fittock....8 Dec

1828

Robert Wilson .....1 Jan
George B. Heffmeister....22 Feb
Joseph Nisbet King ....13 Mar
Robert Rogers .....21 Mar
John Pascoe (a) .....3 May
Thomas Withenbery ....26 May
James Underwood .....22 July
William Harriott .....22 Sept
Alexander Weir .....16 Oct

The above Officers (if qualified for 3d or 4th Rates) are on the Half Pay of 6s. per diem.

Robert Andrews Newman 23 Oct

1829

Henry Davy .....14 Jan
John Hunter.....16 Jan
John M'Donald.....16 Jan
Edward Gulliver.....8 May
William Hornsby Thompson 23 May
Charles Pope .....17 June
John Davies.....17 Aug
Duncan M'Creight .....4 Sept
James Teague.....4 Sept
John Erasmus Mills .....20 Oct
John Hales (b).....20 Dec

1830

George Johnson.....2 Jan
Charles Cleveland.....6 Jan
Andrew Wm. Quinlan....10 Mar

Digitized by Google

George Grey Sullivan ...10 Mar
Richard Thompson ....22 April
Samuel George Iago Northcote ..... 11 May
John Rogers.....15 May
James Tucker .....10 Aug
John Jas. Hood Lingard..1 Nov
Benj. Walker Robinson ..3 Dec
James Bulkly Tucker ....3 Dec

1831

William Lindsay Browne 7 Feb
William E. A. King.....25 Feb
Robert Hoppes .....12 Mar
John Dallas .....12 Mar
Matthew Murray .....19 May
Fred. Saumarez Fraser..23 May
Edward Main Chaffers 6 July
James Brown .....10 Aug
William Jennis .....12 Aug
John Shepherd .....23 Aug
James Fowler ..... 7 Sept
Richard Browne.....30 Sept
Joseph King Martyn .....3 Oct
John Penn .. ..13 Oct

1832

John Caught.....20 July
Wm. Robert Madge ....20 July
James Tonkin .....9 Aug

1833

George Crisp Dowers ...19 July
Jonas Couker.....9 Oct

1834

John Scott Taylor .....5 June
Daniel Quintom.....13 June

1835

John Jackson (b).....16 Mar
George William Nembhard ..... 20 Mar
Henry Nicholls Thomas 27 Mar
Chas. Francis Cox .....8 April
Thomas A. Wemyss.....8 April
Thomas S. Morgan.....9 April
Geo. Biddlecombe .....11 April
John Clark Barlow ....21 April
Edw. J. Sinclair Couzens..7 May
William Archer .....5 Sept

1836

James Rundle.....11 Jan
Thomas Richardson....20 April
William Parker.....21 April
John Webb.....7 June
William Henry Emes ...27 Aug

1837

Will. Joseph Wood .....4 Jan
Angelo Lewis Vanzetti..11 Feb
Charles Gahan .....1 Mar
Charles Thorndike Tucker ..... 19 May
William Woodland White ..... 19 May
James Thomas Russell..2 June
Francis William Bateman26 July

1838

James Saunders.....22 Jan
George Wright.....22 Jan
Robert Currie .....22 May
George Filmer.....20 June
David Craigie .....17 Aug
John Cater.....17 Aug
Samuel Lark .....17 Aug
John Charles Hutchings 17 Aug
Edmund Picoti Cole ....17 Aug
Charles Henry Dillon....17 Aug
George Grant .....17 Aug
Thomas Bartlett Codnor 17 Aug
William Parsons.....17 Aug
Robert Salmond.....17 Aug
William T. Wheeler.....17 Aug
Frederick Darcy Stackhouse Edwards .....17 Aug
David Duncan.....17 Aug
Lucius Curtis Bailey....17 Aug
John Robert Aylen.....17 Aug
Christopher Richard Airey .....17 Aug
Joseph Chegwyn .....17 Aug
Robert William Watts Miller.....17 Aug
George Hope Skead ....17 Aug
John Haynes.....17 Aug
Alexander Ruins Usborne17 Aug
Henry Mapleton .....17 Aug
James Fuller Boxer .....6 Oct
Samuel Bird Cook.....6 Oct
William Forbes .....3 Dec

1839

George Lee Bradley....15 April
James Edward Elliott.... 1 Oct
Richard Germon Wills..19 Nov

1840

Cornelius Thomas Augustus Neddall..... 1 Jan
Edward Williams.....15 Feb
Richard Hoskyn .....19 May
Richard Stokes.....20 Aug
Henry James London..20 Aug
Robert Studwell.....20 Aug
George Wilson.....15 Sept
Frederick John Gruzelier 4 Nov
Robert Brown Graham ..4 Nov
James Doidge .....4 Nov
Peter Wellington.....4 Nov
Frederick Willis.....4 Nov
Julius Dor.....21 Nov

1841

William Jeffery .....18 Jan
Henry George Raynes ...15 Feb
James Jeffery .....16 Feb
William Barrett .....19 Feb
Richard Mowll .....20 Mar
Charles Augustus Cole..23 Mar
George Frederick Charles 30 Mar
Francis Edington .....13 April
William Thomas Mainprise.....1 June
Robert Knox .....2 June
George Nosworthy .....3 June
John Burdwood .....26 Aug
Richard Stephen Godden ..... 26 Aug
John George Mugford ..26 Aug
William John Webster Burney .....26 Aug
John Jarvis .....24 Aug
Henry Paul .....26 Aug
William Vincent.....26 Aug
Robert Calder Allen ....26 Aug
Thomas Hancorn .....26 Aug
John Kellock .....26 Aug
Frederick William Paul 26 Aug
Henry Brebaut .....26 Aug
Richard Offord Stuart..27 Aug
James Hill Ashton ..... 1 Sept
Peter Lecey.....7 Sept
Peter Cbown .....8 Oct
Edward Fancourt Cavell..8 Oct
John Thomas Forster ....9 Oct
George James Hodges...22 Oct
Perceval Benjamin Roberts .....20 Nov
John Doyle Pascoe .....23 Nov
John Stoker Pritchard..23 Nov
Miles Hammett .....23 Nov
John Roskilly.....23 Nov
James Thomas Davis ...23 Nov
Vincent Williams.....23 Nov
James Penn.....23 Nov
James Wells .....23 Nov
Michael Shaw Stewart Burney.....23 Nov
John Garner.....23 Nov
William Saunders Hele.23 Nov
Charles J. Parker .....23 Nov
Richard Thomas .....23 Nov
John Tucker (b) .....23 Nov
Pownall Pellew Cotter..23 Nov
Henry Thompson .....23 Nov
Wm. Clarke Triphook..23 Nov
Henry Barnard Harris..23 Nov
John Whittaker Richards Jenkins .....23 Nov
William Woodyer.....23 Nov
Frederick John O. Evans.23 Nov
John Belam.....23 Nov
Richard Lewman Burnard .....23 Nov
William Forster.....23 Nov
Henry Baker .....23 Nov
William Mills.....23 Nov
John George Nops.....23 Nov
John Fletcher Rees .....21 Dec

1842

Francis F. M. Strong....15 Jan
George Henry Kerr Bower ..... 28 Jan
Edward Killwick Calver .28 Jan
William C. Pettigrew 21 April
Jeremiah Ryan.....21 April
H. W. Allen.....27 April
Hugh John Sclater .....6 June
Thomas W. R. Pike....25 June
James Chambers.....19 July
John William King ....30 Aug
Thomas Goss .....13 Sept
Samuel Libby .....26 Nov
Francis Hale .....26 Nov
James Bowler .....22 Dec
William Henry Langtry 22 Dec
Francis Herbert Niblett.22 Dec
John Pascoe (b) .....23 Dec

1843

George Read Franklin ...27 Feb
John Jennings Ball.....14 Mar
William Henry Williams 14 Mar
William Ward Dillon...11 April

Digitized by Google

CHAPLAINS,

WITH THE DATES OF THEIR SENIORITY.

Those Chaplains to whose name a ‡ is prefixed hold Civil Appointments.

RETIRED LIST,

AND CHAPLAINS HOLDING CIVIL APPOINTMENTS.

‡ David Lord .....17 Oct 06
David Griffiths .....9 May 01
Charles Burne .....22 Aug 01
‡ Christ. Burdwood..18 April 02
William Salter.....4 July 03
Hoblyn Peter.....17 July 05
William Jones .....18 July 07
‡ Edward Brice . ....24 Nov 07
William Bowen.....9 July 10
John B. Frowd.....7 April 11
John Morgan.....21 Jan 12
‡ James Dunne .....7 Mar 12
‡ John Kirkby .....1 June 12
‡ Edward Beatty.. ..8 June 12
Thos. Surridge, LL. D. 24 Mar 13
Michael Sampson..14 July 13
Samuel Wm. Roberts 3 Dec 15
James W. Maguire 21 Dec 18
‡ Robert Whitehead..27 May 19
‡ Joseph Littlewood..31 July 19
‡ George Fisher ....23 April 21
‡ John Briggs .....30 Aug 21
Edward Pettman.. 25 Mar 22
David Morton .....7 June 23
Thomas Quarles....23 Aug 23
Chas. Hen. Lethbridge 30 Oct 23
Hugh Salvin.....19 Dec 23
Nathaniel T. Royse. 26 Dec 23
William Veale Hannah 5 Jan 24
Thomas Ferris....14 June 24
‡ John K. Goldney..24 July 24
‡ Rich. Rowl. Bloxham 6 Aug 24
Edmund Winder...18 Aug 24
‡ Thomas Foster .....5 Jan 25
Hugh Jones.....10 Mar 27
John Baker .....4 Sept 27
John Fry.....2 Oct 27
‡ Jas. H. Malet, LL. D 26 Aug 29
‡ Meyrick Beebee ....8 June 30
Octavius Swale Harrison .....1 Dec 31
John Usher Campbell 8 Feb 43

ACTIVE LIST.

James Edward Surridge M.A. ...24 April 19
William R. Payne, M.A.....24 Jan 22
John Meredith Edwards .....26 Sept 25
Alex. H. Small, B.D. 1 May 26
Joseph Cooper....1 June 26
J. Butler Sanders. 28 Oct 26
John Falls.....17 Nov 27
John Moore, M.A. 17 Nov 27
John Marshall.....4 Jan 28
Edward Kitson..28 April 29
Andrew Watson..21 May 29
Joseph Marshall...8 Jan 30
George Ross Lewin 5 July 33
Roland Wilson...14 Feb 34
Allen Fielding....18 Nov 34
John Jenkins ...29 June 35
George Cooper...31 July 35
George Richards 11 April 36
Philip Somerville 22 April 36
Pascoe Grenfell Hill 26 April 36
Henry H. Franklin 19 May 36
Edw. S. Phelps...6 June 36
William Guise Tucker 6 June 36
George Austen 11 April 37
Henry Jones ....28 Sept 37
Henry Spencer Slight 8 July 39
Peter Parker Smith 2 Mar 40
William N. Snowe 19 Sept 40
John Henry Theed 26 Oct 40
Joseph Ashton Burrough.....1 Nov 40
Nathaniel Procter. 4 Nov 40
George Bellamy.. 2 Dec 40
Robert Thompson. 4 May 41
W. D. Hall..... 12 July 41
Thomas Gifford Gallwey 8 Sept 41
Thos Wm Bennett 28 Sept 41
James L. Moody..29 Oct 41
Arthur Browne... 1 Nov 41
Edw Olmius Morgan 2 Dec 41
William Samuel Parish 12 Feb. 42
Edward Wolfenden 5 Mar 42
Henry Wm. Steel..7 Mar 42
Alexander Charles Fraser 18 May 42
H. B. Illingworth 25 June 42
James C. Connolly 11 July 42
Pascoe G. Hill...18 Sept 42
David Carson ...24 Sept 42
Thomas John Main 11 Nov 42
Wm. M. M. Elwyn 25 Jan 43
George Alex. M. Little 12 April 43
Josiah Thompson 18 April 43

MATES.

1820

Peter Barfot Stagg.....19 July

1821

Charles Aug. Lafargue ..4 July

1827

Francis Maule .....7 Nov

1828

William Reffell .....7 Feb
James Handford.....4 June

1829

George C. C. Bamber ..12 June
Thomas Richard Henry Grandy Pearse .....30 Oct

Herbert B. Gray.....4 Nov
Richard I. Turner .....2 Dec
William T. Standbridge ..2 Dec

1830

S. M. Moore.....16 April

1831

George A. Hire .....4 Jan
Robert J. Bevians .....2 Mar
James William Drake...3 Aug
William Henry Walters.7 Sept
Robert J. C. Benn .....6 Dec

1832

John Norman .....9 June
William H. Broad.....1 Aug

1833

John Gordon .....22 Jan
Frederick Wilson.....28 Jan
John C. Hughes .....5 June
William C. Forsyth ....15 July
Matthew R. Scott .....31 July
Frederick Church .....31 Oct
Alexander B. Davies ....2 Nov

1834

Walter W. Morris.....24 Feb
Selby Lilburn.....11 Nov
John C. Blackett.....8 Dec
Henry Gordon Veitch ...22 Dec

1835

Arthur Doyle.....9 Jan
Henry Charleton..... 4 Feb

Digitized by Google

ar H. Blake.....1 April
lerick Robinson ....6 May
n H. Sharp.....18 May
liam K. Jolliffe.....20 May
rles H. James .....22 May
nuel S. Shore .....16 June
lliam L. Mackenzie..25 June
orge S. Boys.....4 Aug
ter A. Scott.....1 Sept
illiam A. Munton.....7 Oct
hn W. Probert .....27 Oct

1836

eorge A. Phayre.....6 Jan
L. B. Evercst .....8 Jan
eorge T. Kingston .....8 Feb
ohn Reid .....24 Feb
ames Bull .....2 Mar
ichard B. Creyke.....13 April
William D. Lyster .....4 May
William Henry Pawle ..18 May
George M. Aldridge ....1 June
Shirley Apthorp .....1 June
P. W. Gibson .....1 June
Edward P. Fuge.. ....23 June
Edwin T Hinde.....6 July
Charles Augustus Isaak-
son.....6 July
Samuel Pritchard .....9 July
Thomas Davies .....16 July
R. W. Clark .....25 July
A. J. Lindsay .....3 Aug
George William Preedy. 27 Aug
William B. Wills.....7 Sept
Henry Bayley.....7 Sept
Edward E. Morgan.....10 Sept
Francis Willoughby ....10 Sept
Henry Bainbridge.....26 Sept
J. A. L. Wharton.....26 Sept
A. O. Hansard.....4 Oct
Richard H. Risk.....5 Oct
John S. Roberton .....17 Oct
John William Whyte ....17 Oct
William Mooney .....22 Oct
Alexander R. B. Carter..29 Oct
Thomas Belgrave .....2 Nov
John Townsend.....2 Nov
William G. Deane .....12 Nov
Charles C. Forsythe.....25 Nov
John Amelius Bridges..30 Nov
Edward Marshall .....19 Dec
Edwin L. Brown.....24 Dec

1837

William F. Warren.....6 Jan
Frederick A. L. Selwyn..31 Jan
Charles Thomas Deuch ..1 Feb
Peter G. Nettleton.....13 Feb
Crawford A. D. Pasco...25 Feb
Louis C. Tonge.....1 Mar
Robert Hussey Moubray13 Mar
H. L. P. Parson .....17 Mar
George Baker .....31 Mar
L. R. Fitzmaurice.....31 Mar
W. Thomas Lower .....5 April
Walter J. Pollard .....7 April
Henry Oakeley.....22 April
Edward W. R. Brenchley27 April
George Kerr.. .....29 May
Henry De Lisle.....29 May

C. G. Glinn.. .....29 May
Charles Ruinier.....7 June
William Eade Shaw.....7 June
Charles M. Luckraft.....9 June
Robert M. Sandom.....5 July
William P. Johnson. ...28 Aug
Francis Marten .....28 Aug
W. Charles Marshall...30 Aug
Alexander M'Naghten ..6 Sept
Charles G. Fegen.....6 Sept
Octavius Bentall.....8 Sept
W. Charles Grierson ....8 Sept
James B. Ballard.....5 Oct
Spencer H. Pickard .....3 Nov
George K. E. Wright.....8 Nov
Percy W. Coventry.....5 Dec
W. H. Payne .....5 Dec
John Wilson .....14 Dec
Henry T. Veitch .....14 Dec
W. Alfred Rose Lee ....26 Dec
Charles J. Perkins.....30 Dec

1838

W. B. De Blaquiere.....8 Jan
Robert H. Dundas.....8 Jan
John Fisher.....3 Jan
H. G. St. John Mildmay .15 Mar
Walter W. Rees .....4 April
William Cashman.....4 April
Russell Putey.....14 April
Geo. Melville Jackson.21 April
Edmund Hempsted .....2 May
William Henry Huswell.2 May
Joseph Dayman.....11 May
Ralph Aber. Buchanan.26 May
W. P. Stancke Morton..1 June
Charles Hawkey.....4 June
Charles Octavius Wood .6 June
Charles Nolloth .....6 June
Marcus Lowther .....8 June
William Edward Fisher 18 June
George Edw. KnoxGore 18 June
John G. C. Curtis .....9 July
W. B. Coling Douglas,..4 July
George Samuel Berens .14 July
J. C. Wm. N. Taylor ...16 July
Cowper Phipps Coles....1 Aug
Richmond Richard Esto 1 Aug
Robert J. D. Waddilove..6 Aug
Frederick Duke Yonge..11 Aug
R. Cooper Tattnall ....27 Aug
Walter G. Mansfield ...17 Sept
F. G. Simpkinson. ....17 Sept
Thomas L. Gaussen....27 Sept
Philip William May....27 Sept
William R. Surridge.....3 Oct
Francis L. M'Clintock...23 Oct
Wm. Nic. Love Lockyer ..2 Nov
Charles Baskerville.....8 Nov
George Fiott Day.....10 Nov
John Pode.....10 Nov
Francis Peter Coull.....16 Nov
Henry Philip Hope .....8 Dec

1839

Eudo Wells .....2 Jan
Frederick Edwyn Forbes .5 Jan
David M'Dowall Gordon .6 Feb
Rob. Wm. Henry Alcock. 9 Feb
Charles Henry Young....15 Feb
George Collier Kerr.....15 Feb
Tho. Edw. Laws Moore ..15 Feb

Henry Ley.....18 Feb
Hen. H. M'Roden Pope ..6 Mar
Henry Barnard Hankey..6 Mar
Richard Chambers .....8 April
David Aird.....5 April
Hen. Duncan Blanckley .1 May
Charles Sydney Dunbar .1 May
Wm. Allred R. Pearse ....2 May
James Charles Clark....2 May
George Durbin .....15 May
Hen. Bowman Hardman .1 June
Robert Hall.....3 June
Edward Lacey.....8 June
Thomas Miller.....7 June
John Aug. Hugh Boyd.12 June
W. Bish. G. Johnson...16 June
William Charles Geary 20 June
Alleyne Bland.....3 July
Hon. Robt. Frans. Boyle 29 July
Arthur Wilmshurst .....5 Aug
James Kinnear Hancock.9 Aug
James Holmes Furneaux29 Aug
Edward Bridges Rice ...3 Sept
Montagu Burrows .....4 Sept
Richard Wm. Courtenay 4 Sept
John Bousquet Field...19 Sept
Harry Smith.....20 Sept
Frederick Chas. Herbert 27 Sept
Leonard Gibbard.....2 Oct
William Luke Partridge 28 Oct
Wilmot Guy Brian.....18 Nov
Montagu B. Dunn .....18 Nov
James Simpson.....18 Nov
Bladen Edward Hawke. 18 Nov
William James Andrew
Heath.....4 Dec
George Augustus Seale ..7 Dec
William Hallett Connolly 17 Dec
John De C. Andrew Ag-
new.....21 Dec

1840

Byrom G. Rowles ..... 23 Jan
William John Royle Card 5 Feb
Charles Sullivan.....5 Feb
Robert Coote.....5 Feb
Alexander Duff Gordon..12 Feb
Lord Charles Wandesford
Butler.....21 Feb
William Henry Hood ...27 Feb
Lacon Ussher Hammet..28 Feb
George Augustus Brine.15 Mar
Henry Thomas Newton
Chessyre.....14 April
Charles Atkins.....25 April
Hon. Thomas Alexander
Pakenham ..... 8 May
Oswald Borland.....8 May
William Hay Wardrop ...9 May
George Herbert H. Great-
head.....16 May
Edward Hill.....21 May
Michael Henry Perceval 21 May
William Cudworth .....3 June
Charles John Austen ...6 June
Augustus Frederick Web-
ster.....6 July
Leighton Price Pigott...6 July
Frederick Agar Boyce...11 July
Henry Negus Burroughs
.....11 July
James King.....11 July
Henry Augustus Hollin-
worth.....15 July

Digitized by Google

Charles Graeme McGregor ..... 16 July
John Milbourne Jackson 24 July
Charles Thomas William George Cerjat ..... 27 July
Thomas Cochran ..... 29 July
McLeod Baynes Cockraft 3 Aug
Charles Pechell ..... 14 Aug
Charles Orlando Henry Perkins St. John ..... 28 Sept
John Cartwright ..... 25 Sept
Philip Hudson ..... 29 Sept
Archibald Henry Douglas 5 Oct
Herbert Frederick Winnington Ingram ..... 12 Oct
Augustus Peter Arkwright ..... 14 Oct
Edward Winterton Turnour ..... 20 Oct
Lawrence George Halsted 24 Oct
Edward Burstall ..... 27 Oct
William Armytage ..... 28 Oct
Henry Townly Vernon ..29 Oct
John Francis Ross ..... 29 Oct
George William Towsey .29 Oct
Frederick Dampier Rich. 3 Dec
George Hancock ..... 12 Dec
Charles Talbot Compton 12 Dec
Charles Taylor Leckie ..14 Dec
John Crawshay Bailey ..14 Dec
Henry George Williams. 17 Dec

1841

William George Herbert 20 Jan
John E. Dalrymple Hay. 17 Feb
George Tempest Graham 26 Feb
Alfred Luckraft ..... 21 April
John Jervis O. F. Carmichael ..... 30 April
Frederick John Hornby .. 5 May
Henry Ashburton Kerr. 26 May
Gerald Kingsley ..... 2 June
Thomas Cuppage Bruce 2 June
Frank Keene Hawkins .. 7 July
Frederick Marryat ..... 9 July
Norton S. Sullivan ..... 21 July
George Bellis ..... 24 July

Charles Murray Aynsley 24 July
Charles Doyle Buckley Kennedy ..... 28 July
Hon. Geo. H. Douglas.. 29 July
Charles Bromley ..... 4 Aug
Norman Sharp ..... 4 Aug
John Gwynne ..... 27 Aug
Alexander G. West .... 27 Aug
John Francis Campbell Mackenzie ..... 30 Aug
Stephen Francis Douglas 1 Sept
John F. Tottenham .... 6 Sept
Henry V. Haggard ..... 6 Sept
Francis Beaufort Quin ... 5 Oct
Thomas Littleton Lyster 14 Oct
Thomas Cadman Roberts Gill ..... 3 Nov
Charles Augustus Vansittart ..... 6 Nov
John Fane Charles Hamilton ..... 16 Nov
John Ormsby Johnson 16 Nov

1842

Henry James Grant ..... 5 Jan
Edward F. N. K. Wasey 21 Jan
Archibald Fletcher ..... 2 Feb
Trevenen Penrose Coode 26 Feb
Edward Nicolls ..... 3 Mar
George Hurd Thomas.. 18 Mar
Henry Bartlett King... 12 April
George John Loch .... 16 April
William Perrier ..... 2 May
Augustus Phillimore .. 17 May
Francis H. Short ..... 1 June
John Corbett ..... 1 June
Roderick Dew ..... 1 June
Henry Stanley Jackson 9 June
George Teal S. Winthrop 23 June
Frederick A. B. Craufurd 28 June
George Henry Wale .... 2 July
Charles A. Lodder ..... 7 July
Frederick Wetherall Smith 11 July
John Edward Parish ... 11 July

Frederick Pelham Warren 14 July
Montagu F. O'Reilly .... 14 July
Samuel Hood Henderson 19 July
William Amphlett ..... 25 July
Armine Wodehouse ..... 8 Aug
Hon. Fownell Fleetwood Pelew ..... 8 Aug
Victor Grant Hickley.... 12 Aug
Edward George Hore ..20 Aug
James Stephen Darrell .27 Aug
Henry West ..... 6 Sept
Harry John Augustus Frederick Maddock ...7 Sept
George Ommanney Willes 13 Sept
Francis Rooke ..... 13 Sep
Robert Sheddon ..... 21 Sep
Charles Fellows ..... 9 Oct
William Wilbraham .... 13 Oct
William Travers F. Jackson ..... 22 Oct
William G. Crowder ..... 3 Nov
Chandos S. S. Stanhope .5 Nov
William F. Lapidge..... 12 Dec
Francis Meynell..... 17 Dec
Augustus C. Hobart ...13 Dec

1843

Maurice Jones ..... 1 Feb
Samuel Trevor Dickens ..7 Feb
James Saumarez Mann ..7 Feb
Hon. Frederick Curzon ..7 Feb
Cavendish Bradstreet Hore 7 Feb
Eustace Maxwell ..... 13 Feb
Louis Rivett Reynolds ..21 Feb
Robert Beale Beale .... 21 Feb
Philip Wheler Darnell ..21 Feb
Edward Scroggs ..... 1 Mar
Peter Barclay ..... 11 April
John Russell M. Byng. 12 April
Offley Malcolm Crewe Read 20 April
William Cecil De Vere. 22 April
Packenham Osborne .... 1 May
Edward Nicholson ..... 4 May
Thomas Gresham ..... 7 May

Digitized by Google

MEDICAL OFFICERS.

INSPECTOR GENERAL OF NAVAL HOSPITALS AND FLEETS.

Sir William Burnett, *Kt.*, K.C.H. F.R.S.

INSPECTORS OF HOSPITALS AND FLEETS.

David James Hamilton Dickson, *M.D. &c.* ..... 22 Aug 40
Richardson (*b*) M.D. ..... 22 Aug 40
Sir Rich. Dobson, M.D. *Kt.* F.R.S. 28 Oct 40
Annia Fenseca Outram, *M.D.* .... 23 Nov 41
David Rowlands, *M.D.* ..... *Nov* 14
Sir G. Magrath, *M.D., Kt.* K.H. F.R.S. 23 Nov 41
* Robert Purkis Hillyar, * K.H. .... 23 Nov 41
John Wilson (*b*) *M.D.* ..... 2 Dec 41

DEPUTY INSPECTORS OF HOSPITALS AND FLEETS.

1840

a Kennedy ..... 22 Aug
ry Parkin ..... 22 Aug
ert Armstrong, *md* .. 22 Aug
. John Liddell, *md.* * 22 Aug
Liam Rae, *md.* ..... 22 Aug

Oliver Evans, *md.* ..... 22 Aug
James Donville ..... 28 Oct

1841

John Kay ..... 14 April
Gilbert King, *md* ..... 12 Aug

William Conborough Watt, *m.d.* ..... 4 Oct

1842

James Anderson, *md.* ... 14 May

1843

William Lindsay, *m.d.* ... 23 Mar

SURGEONS FOR SERVICE.

1798

Hliam Warden, M.D. . 18 Dec

1803

ichard Tobin ..... 1 Mar

1804

lexander Taylor ..... 23 July

1805

John Irvine (*b*) ..... 29 Jan
Peter Suther ..... 21 Sept
James Henderson ..... 14 Oct

1806

Andrew Darling ..... 12 June
Charles Mitchell ..... 26 June
Joseph Gasquet ..... 20 Dec

1807

Charles Queade ..... 15 April
John Owen Martin ..... 15 July
William Bell Carlyle .... 2 Sept
James Prior ..... 29 Nov
Richard Lewis ..... 29 Dec

1808

William Davis ..... 13 May
Isaac Noott ..... 23 June
William Evans ..... 24 July
Charles Maybery ..... 3 Oct
James Reid ..... 12 Nov
Abraham Illingworth ... 16 Nov
Wm. St. George Davies M.D. ..... 16 Nov
Alexander Cockburn ... 19 Nov

1809

George Procter ..... 14 Jan
John Henry Swann .... 26 Jan
William Francis Carter, M.D. ..... 27 Jan
Henry William Bull ..... 15 Feb
John Edwards ..... 22 Feb
Richard Woodthorpe .... 13 Mar
Powell C. Blackett ..... 24 Mar
Andrew Allen ..... 29 April
Thomas Miller ..... 23 Aug
Hugh Charles ..... 5 Sept

Edward Senton ..... 10 Oct
John M'Crystal ..... 23 Nov
Thomas C. Jones ..... 13 Dec
Harpur Gamble, M.D. .... 26 Dec
Roger M'Manus, M.D. ... 29 Dec
David Watson ..... 31 Dec

1810

John Duke ..... 11 Jan
George Smith ..... 9 Feb
David Thomson (*a*) ..... 19 Feb
John R. Roberts ..... 15 Mar
David Ross ..... 24 May
Christ. O'Brien, M.D .... 8 June
David Boyter ..... 13 June
John Urquhart ..... 19 June
John Osborne ..... 2 July
George M'Clure ..... 24 July
William Craig (*a*) ..... 23 July
William Clifford ..... 4 Aug
William H. Trotman .... 21 Aug
John Hately ..... 24 Nov
Robert Bower ..... 7 Dec

1811

Edward Caldwell ..... 8 Jan
James Hamilton ..... 29 Jan
John Stewart ..... 9 Feb
Thomas Gray (*a*) ..... 12 June
James Browne (*a*) ..... 17 Aug
James Tweeddale, M.D. 19 Aug
James Dickson (*b*) ..... 21 Oct

1812

John Smith (*a*) ..... 31 Jan
George Swann ..... 27 Mar
George S. Rutherford, M.D. ..... 29 Mar
Henry William Keele ... 3 April
Sir James Clark, *Bart.* M.D. ..... 10 June
Thomas Wallington .... 15 July
Primrose Lyon ..... 18 July

1813

John Anderson (*b*) M.D. 22 Jan
Nicholas W. Roche, M.D. 27 Feb
James Dundas ..... 4 Mar
George Johnstone ..... 6 Mar

John Corsan ..... 25 Mar
James Stewart (*a*) ..... 14 May
Matthew Burnside ..... 1 July
James M'Iarnan ..... 18 Aug
Henry Burrel ..... 20 Aug
Frederick R. Clause ..... 15 Sept
James Cowan, M.D. .... 18 Sept
James Osborne ..... 2 Oct
William Huey ..... 21 Oct
Henry Hall ..... 3 Nov
Andrew Macanah ..... 10 Nov
Andrew Morison ..... 12 Nov
Charles Carter, M.D. .... 27 Nov
John Greig ..... 28 Dec

1814

Francis Sankey ..... 17 Jan
Peter Cunningham ..... 28 Jan
James Stewart (*b*) ..... 7 Feb
Alick Osborne ..... 12 Feb
William Rogers ..... 16 Feb
Patrick Magovern ..... 16 Mar
James Wilson (*b*) ..... 21 April
John Thomson (*b*) M.D. 28 Sept
Robert Dobie ..... 24 Oct
William West, M.D. ..... 5 Nov
John Drummond (*a*) .... 29 Nov

1815

Robert Espie ..... 4 Feb
James Allan ..... 13 Feb
Robert Austin ..... 12 April
Johnston Hamilton Achesson ..... 17 Aug
Joseph Stilon ..... 17 Aug
David Macmanus, M.D. 17 Aug
Ninian M'Morris ..... 17 Aug
David Wright ..... 17 Aug
John Armstrong ..... 17 Aug
Alexander Heastie .... 17 Aug
William Bell (*a*) ..... 17 Aug
John Patchell ..... 17 Aug
Allan Waters ..... 17 Aug
Alexander Nisbet, M.D. 17 Aug
William M'Dowell ..... 17 Aug
William Kelly, M.D. .... 17 Aug
Charles Kennedy ..... 17 Aug
Thomas Braidwood Wilson, M.D. ..... 17 Aug
Samuel Irvine, M.D. .... 17 Aug
John Drew (*b*) ..... 16 Dec

Digitized by Google

1816

William Bruce, M.D....20 Jan
Andrew Henderson, M.D.....16 Sept
Alexander Stewart (*b*) ..16 Sept
Oliver Sproule.....16 Sept
Robert Johnstone.....16 Sept

1817

Colin Arrott Browning, M.D. 8 Feb

1818

*Ebenezer Johnston...17 April
John Tarn* .....8 Sept
John Runciman .....7 Oct

1819

George Birnie .....26 May
Robert Guthrie .....9 Sept

1820

William Clarke (*a*) .....15 Mar
Evan Davies.....26 May
John Dobie .....14 Aug

1821

Charles Inches, M.D....18 Dec

1822

Sir John Hamett, *Kt.*, M.D.18 Jan
James Lawrence.....28 Aug
William Donnelly, M.D. 13 Sept
John Greenish .....5 Oct
David Finlay.....7 Oct
Alexander Gordon.....7 Oct

1823

Michael M'Ennally....27 June
James Ellis.....26 July
Peter Fisher .....11 Sept
William M'Gee, M.D.....20 Oct
George Roberts .....5 Nov
Campbell France .....5 Nov

1824

William Guland, M.D.....1 Jan
Thomas Brownrigg .....2 Mar
Joseph Rolleston Sterrit. 10 Mar
James Low .....14 July
Evan Bowen, M.D.....14 July
John Houstoun.....14 July
Allan M'Laren .....17 July
Benjamin Dickson .....18 Aug
John Wilson (*c*) .....9 Sept

1825

William Leyson.....21 Feb
John Campbell (*b*).....21 Feb
Thomas Robertson (*b*) 14 April
John Wilson (*d*).....19 April
Robert Wylie.....4 June
Edward Jeffery.....8 July
Anthony Donoghoe.....6 Sept
John Watt Reid.....16 Oct
John Patton .....9 Dec

1826

Peter Reid .....18 Feb
William Ekin, M.D.....3 April
John G. Sebire .....18 May
Samuel Mackey.....22 July
Arthur Savage.....22 July

1827

John Gannon.....6 July
Thomas Bell (*e*).....6 July
Robert M'Cormick.....27 Nov
Henry Kelsall, M.D. ....28 Dec

1828

Charles M'Arthur, M.D.* 6 Feb
Benj. Browning, M.D. 14 April
Alexander Sewell Allen, M.D.....8 May
Archibald Gilchrist, M.D. 26 June
John James ....15 July
Edward Leah.....27 Aug
George Ellery Forman ..13 Sept
Harry Goldney .....13 Sept
John Kidd .....30 Sept
Robert Gourley .....18 Oct

1829

Daniel Campbell.....16 Feb
David Paulett Williams 30 May
Daniel King, M.D.....12 June
Andrew Sinclair, M.D....23 June
Nicholas Magrath.....23 June
Peter Leonard .....23 June
Geo. Todd Moxey, M.D. 20 Aug
John Grant Stewart, M.D. 11 Sept
Thomas Johnston (*b*) M.D. 17 Oct
Bartholomew Verling....21 Dec

1830

William Folds.....19 Jan
William Peatie.....19 Feb
Robert Maxwell .....12 Mar
Benjamin M'Avoy .....5 April
Alex. M'Kechnie, M.D.* 21 July
John West.....28 July
Hugh Jamieson.....14 Aug
Frederick Crellin.....3 Sept
Richard Clarke Nutt.....19 Oct
Alexander Neill .....27 Oct
John Smith (*b*) .....6 Nov
Thos. Wallis M'Donaid...9 Nov

1831

Alexander Lane, M.D....7 Jan
James Barr, M.D.. .... 22 Feb
George Henry Dabbs. ..26 Mar
George Symes .....13 May
David Geddes .....17 May
William Bland .....24 May
Richard Douglas .....15 Aug
James Smith (*b*) .....9 Nov

1832

John Robert Reid.....4 April
Mitchel Thomson .....13 April
John George Harrison 7 June
Robert Holden.....23 June
James Wingate Johnston M.D.....27 June
Edward Hilditch.....29 June
Geo. Irwin Fox, M.D. ..11 Aug
Rob. Henderson Broun*.3 Dec

1833

Patrick Martin.....26 Jan
William Martin (*c*) .....1 Mar
Thomas Gibson .....12 April
John Bowen Hatton .... 8 June
James Browne (*b*) M.D. .2 July
John Dunlop, M.D.....2 July
Andrew Millar, M.D....31 July
Robert Warren Campbell. 12 Oct

1834

Philip Toms, M.D. .....22 Jan
James Leathem Clarke, *and* .....22 Jan
John Coulter, M.D. .....7 Feb
James Syme .....19 June
Geo. M'Diarmid, M.D. 26 June
Archibald Johnston.....9 July
Charles Henry Fuller...12 July
James Gordon.....11 Aug
John Robertson, (*b*).... 16 Oct
Hamilton Dickson Robert Henning.....12 Dec
David Graham Miller, M.D. ..... 12 Dec
James Bankier, M.D.....12 Dec
John Watson.....12 Dec
John Stephen Hampton 12 Dec

1835

Wilh m Gunn, M.D.....28 Jan
James Carmichael ..... 6 Feb
John Jns. Lancaster....2 April
James Kemp Ballard....15 April
George Mottley.....15 April
Thomas Russell Dunn, M.D.....15 April
John Gibson .....15 April
James Donovan, M.D..15 April
John Baird.....18 May
Thos. Henry Nation ....18 Sept
Henry Walsh Mahon, M.D. 7 Oct

1836

James Kittle.....23 Jan
Richard L. Birtwhistle..25 May
James Taylor.....2 July
David Deas.....2 July
Alexander Bryson, M.D. 17 Sept
Alexander Baxter .....22 Dec
Walter Thomas Ballantine, M.D.....22 Dec
Benjamin Bynoe .....22 Dec

1837

James Ormiston M'William, M.D.* .....23 Feb
William Hutchinson Bulkeley Jones, M.D. 20 Oct
Alexander Sanderson....20 Oct
John William Bowler....6 Nov
William Donk.....28 Dec
George David Maclaren 28 Dec

1838

Jason Lardner.....15 Mar
Alexander Kilroy.....15 April
Alexander Cross.....4 May
John Wilson Elliott ....8 May
John Park .....20 July
Thomas Edward Ring ..20 July
John Maconchy .....20 July
Miller Hamilton, M.D..20 July
Robert Fairservis.....20 July
John Naulty .....20 July
John Main Brown .....20 July
Alexander Muirhead, M.D.....20 July
Alexander Crawford Macleroy.....20 July
Abraham Rose Bradford .....20 July
John Arnold Mould ....20 July
John Griffith Williams (*b*).....20 July
Thomas William Jewell 20 July
Thomas Frazer.....20 July
George Alexander Munro 20 July
William Kent .....20 July
Thomas Brenan .....20 July
John Sloan.....20 July
James Stiell, M.D.....20 July
Harvey Morris .....20 July
John Moody .....20 July
John Munro, M.D. .....15 Aug
James Booth.....15 Aug
James Lambert.....31 Dec

Digitized by Google

1839

Frederick William Le Grand.....3 Jan
Charles Priaulx.....3 Jan
James Edward Goodridge.3 Jan
John M'Ilroy, *md*.....20 Aug
Edward Newman, *md*...20 Aug
Anthony Yeoman, *md*...20 Aug

1840

John Read .....28 May
Charles Kevern Nutt...28 May
Lenox Thompson Cunningham, M.D. .....28 May
John Ferrier .....28 May
Robert Durno Mitchell 28 May
George Burn, M.D. ....28 May
James Salmon.....1 Aug
Andrew Smith.....31 Oct
William Houghton.....4 Nov
Peter Niddrie, M.D.....4 Nov
Joseph Plimsoll.....4 Nov
Henry Baker.....4 Nov
Alfred Baker Cuttield ..4 Nov
Morris Pritchett, M.D. ..14 Nov
Fitzwilliam Mansell, M.D. 19 Nov

1841

Robert M'Crae.....16 Feb
William Thos. Rogers ..22 Mar
Richard Rodney Bligh Hopley .....27 Mar
Patrick Brenan .....27 Mar
Henry Liddell .....27 Mar
Richard Davis Pritchard 8 June

320

Francis Sharpe .....8 June
George Doak.....25 Aug
Charles William White .25 Aug
William Graham.....25 Aug
John Cornthwaite Bowman 25 Aug
Robert Thomas Charles Scott .....26 Aug
James Moyes Deas, M.D.3 Sept
Thomas Heron Keown....1 Oct
Thomas Richard Heywood Thomson.....1 Oct
John Stewart (*b*).....2 Oct
John Bower, M.D.....2 Oct
Charles Dean Steel.....2 Oct
William Forster Carter ..4 Nov
James M'Bain.....23 Nov
John Andrews.....23 Nov
George Watson Pritchett 23 Nov
Edward Davies.....23 Nov
Robert Stevenson.....23 Nov
Hugh Guion Rheinfelt Page .....28 Nov
Henry Forfar Osman, M.D.....23 Nov
William White.....23 Nov
Robert M'Lean.....23 Nov
William Chartres.....23 Nov
Alfred Green Gayton Tucker 28 Nov
John Hetherington Carruthers.....23 Nov
Henry Daniel Shea.....23 Nov
*O'Neill Ferguson.....23 Nov
James Vaughan.....1 Dec

348

1842

George Mackay, M.D....26 Jan
Wm. Henry Foster, M.D. 28 Jan
Richard Brimsley Hinds .31 Jan
Charles Ritchie Kinnear .31 Jan
Alexander Anderson (*b*) .8 Feb
Joseph Caldwell .....7 Mar
Robert Tulloh Easton....7 Mar
John J. D. Burns .....8 Mar
Samuel Donnelly .....16 May
John Rees .....20 May
Henry Hargood Hammond .....6 June
William David Wilkes ..6 June
Alexander Stuart .....6 June
Richard Carpenter .....6 June
Gilbert Thrift Meldrum Martin .....17 June
Ebenezer Robertson.....1 July
Chas. Robt. Brien, M.D. 21 Sept
Maurice Thomas West ..24 Oct
John Campbell (*d*) .....31 Oct
James Hutchison Steele. 17 Nov
Thomas Bellott.....22 Dec

1843

William Lambert .....9 Jan
James Philips .....7 Mar
Alexander James Pilmor. 7 Mar
Richard Lenox Jack .....7 Mar
John Irwin Crawford, M.D.....3 April
Robert Austin Bankier..24 May
Samuel Browne, *the Junior Surgeon* 376

ASSISTANT SURGEONS FOR SERVICE.

1801

Robert Gordon.....28 Feb

1808

William Cowling.....6 June

1809

John Whitmarsh .....24 July

1811

Timothy Drayton .....10 April
William Dunbar.....8 May
Alexander Paterson ....11 June

1812

John Gilchrist.....27 June

1813

Isaac Diar .....20 Feb

1814

William James Hunter ..14 Jan

1823

John Brown (*d*).....15 Jan
Andrew Russell.....8 Sept
Alexander Blyth .....15 Dec

1824

Alexander Browning ....20 Jan
William Pennycook.....11 May
James David Simmie ....12 May
George Incledon .....30 June
Daniel Wilson ..... .20 Aug

1826

John G. Lyell .....14 April

1827

Andrew Coates .....9 Mar

1828

John Charles Folds .....14 Nov

1829

James Atchison, M.D....9 Sept
Charles Duncan Amyett Newman .....22 Sept

22

William Hobbs .....23 Sept

1830

Robert Speir Boyd, M.D. 9 Feb
Alex. Cummings Air....28 July

1832

David Thomson, M.D. (*b*) 11 Aug

1833

Salter Livesay, M.D.....22 May
Robert J. Benj. Chambers 31 July
John Belcher, M.D. .....1 Aug
John Cushen Sabben ....6 Nov

1835

Robert John Scott .....28 Feb
John Caldwell, M.D.....28 Feb
William Thomas Rogers 28 Feb
James Nath. Derriman..6 May
Leon. Dobbin. Buchanan 6 May
John Geo. Glass Ballantine 29 May
Keats Robinson Risk....29 May
A. B. Curror.....8 July
Edw. Groves.....8 July
John Douglas, M.D.....16 July
John Isbett W. Roberts. 27 July
James Armit Miller.....8 Aug
Edward Nolloth.....18 Aug
William Mc Crea.....18 Aug
Gawin Moffat Mc Clure, M.D. 22 Aug
Robert Grahame, M.D..17 Sept
John Octav. Goodridge. 17 Sept
James William Moffatt .10 Nov
John Clarke .....11 Dec

1836

Thomas Compton ..... 6 Jan
Robt. Whitmore Clarke..21 Jan

51

Alexander Woodcock ....1 Mar
Robert Hayward .....10 Mar
John Fitzgerald Charlton, M.D.....19 Mar
Francis Polkinghorne Pascoe.....19 Mar
Wm. Lambert Methven, M.D. .....19 April
John Forbes.....20 April
Fred. Newell Slight, M.D. 29 April
Archibald J. Little.....21 May
Charles Thomas Simpson Kevern .....21 June
James M'Craith, M.D. 28 June
Thomas Jackson Graham 26 July
James Todd .....9 Aug
George Henry Somerville 12 Aug
John Campbell (*c*) M.D. 18 Aug
Henry M'Farlane .....20 Sept
William Dalrymple Kerr, M.D. .....2 Nov
Henry Trevan .....16 Nov
Samuel William Webb .. 16 Dec
John Thomson, (*c*) M.D. 16 Dec
John Smart Peddle .....20 Dec

1837

William Orr .....12 Jan
Howard Ralph Banks....14 Mar
John Laffer .....14 Mar
William Minchin .....20 Mar
James Alexander Scott Addison .....6 April
Alexander Barr .....6 April
George Whitmarsh .....10 April
Samuel Sproule, M.D. 15 April
William Browne, M.D..24 April
Thomas Somerville .....18 May

81

Google

Edward Hodges Cree....8 June
Augustus Slight.....11 July
John Gordon.....13 July
William Robertson .....19 July
James Allan..... ....21 Aug
George Ball.....30 Aug
Robert Grigor.....29 Sept
Frederick James Whipple
29 Sept
Thomas Tait .....3 Oct
William Bateman .....4 Oct
Robert Butler, M.D.....17 Nov
Andrew Murray .....17 Nov
Richard Denton Mason 25 Nov
David Thomas.....25 Nov
John Inglefield Acheson 29 Nov
John Scott Davidson.....13 Dec
Thomas Stratton, M.D...19 Dec
David Booth.....30 Dec
John Moolenburgh Minter
30 Dec

1838

James Mitchell, M.D. ..16 Mar
Thomas Harvey Lowry, M.D.....16 Mar
William Roberts.....20 Mar
Guernsey St. George Bowen
29 Mar
John Findlay.....19 April
Coryndon Comyns Easton
19 April
William Wood, M.D...21 April
William Crofton.....28 April
John Reid.....9 May
Robert Bernard .....9 May
John Thomas Jenkins...9 May
Thomas Crawford .....12 May
Daniel Ritchie.....12 May
Stephen Samuel Stanley 29 May
William Ruffell Dalton 19 June
Robert Anderson .....19 June
John Macleod, M.D.....13 July
Edward Harris Derriman 13 July
Henry Home Turnbull, M.D.....13 July
William M'Kinlay.....13 July
William Wogan Baynes 13 July
James Peters.....16 July
John Herbert Patterson. 18 July
James Harvey.....10 Aug
James George Risk .....10 Aug
James Mackay Mustard 10 Aug
Sidney Bernard.....10 Aug
Alexander Brown.....10 Aug
Lawrence Campbell .....10 Aug
Walter Traill.....29 Aug
James William Wallace, M.D.....29 Aug
Henry Edmonds.....29 Aug
Charles Smith ..... 24 Oct
William Patterson Banks, M.D. ..... 24 Oct
Andrew Graham, M.D ...19 Nov
James Davidson .....19 Nov
Thomas James Layton, M.D.....19 Nov
John M'Whinnie.....19 Nov
Lewis Carmichael Urquhart .....7 Dec
Charles Grier.....7 Dec
Thomas Edward Molesworth, M.D.....7 Dec
William Robertson Cockburn .....18 Dec
James Walsh, M.D.....28 Dec

1839

Arthur Duff Milne .....19 Jan

William Henderson.....24 Jan
William Leitch ..... 5 Feb
Alexander Wilson, M.D...28 Feb
Charles Nelson Wilkinson 15 Mar
Stephen Edward Sandys 30 Mar
Frederick Harvey .....30 Mar
John Hillary Haire ....4 April
Henry Herbert Mackarsie
4 April
Thomas Ayling .....15 April
James Johnston Paul..23 April
James G. Buchanan .....1 May
Robert Pottinger.....3 May
David Russell.....3 May
Hugh O'Hagan, M.D.....4 May
Joseph Dalton Hooker ..18 May
Henry Jones Domville..18 May
Henry Peacock .....18 May
Andrew Moffit .....6 June
Francis Bowen Pritchard 6 June
Hugh Henry Monk .....6 June
John Simpson, M.D. ....6 June
David Lyall .....6 June
Hugh Tod Spalding Bevebridge, M.D.....6 June
Thomas Kincaid .....6 June
John Davidson.....29 July
Andrew Lillie.....29 July
Thomas Hart .....16 Aug
Eustace James Walsh ..16 Aug
William Loney .....18 Nov
Alexander Mitchell, M.D. 20 Nov
John Dunbar Tweeddale 20 Nov
William Rogers..... 20 Nov
Daniel Coulter, M.D.....19 Dec

1840

Robert Fleming Cullen, M.D.....2 Jan
Thomas Nelson .....2 Jan
Alexander Euston .....4 Jan
Ebenezer John Brown ..15 Feb
Charles Hartman .....15 Feb
Walter Walker Lennox.15 Feb
George Gray Creighton..17 Feb
Frederick Stupart .....17 Feb
Walter Parsons.....10 Mar
Oliver Thomas Miller ..24 Mar
Robert Fulton, M.D.....2 April
John King.....30 April
Edward George Irving, M.D.....30 April
John Augustin Corbett ..1 May
William Henry Bent ...1 May
James Crispin Walsh...15 July
Robert Clarke, M.D....15 July
Marcus John Dill, M.D..27 July
James John Louis Dounet .....27 July
George Archibald Nicolls, M.D.....27 July
James Fisher .....27 July
John Acton .....18 Aug
Albert Andrew Jack.....1 Oct
William Banks Fegen..13 Nov
Charles Paget Blake....13 Nov
Joseph Henderson.....17 Nov
John Stirling.....20 Nov
Dodwell Browne Whipple 4 Dec
David Thomson (*c*) M.D. 4 Dec
William McDermott, M.D. ..4 Dec
Thomas King Beatty ....8 Dec

1841

Thomas Graham, M.D. ..2 Jan
Hugh Gamble, M.D.....2 Jan
Thomas Carne Miller ...2 Jan

Robert Willcox .....6 Jan
John Page Burke .....19 Jan
John Topwell Veitch, M.D.
19 Jan
Alexander Leith Emslie 30 Jan
Philip Porter .....11 Feb
William Rich. E. Smart, 11 Feb
Archibald Little, M.D...15 Feb
William Thomas Alexander
2 Mar
Archibald Elliott, M.D. .15 Mar
Archibald Sibbald, M.D. 23 Mar
John Simpson (*b*) .....23 Mar
John Scott Burn .....6 April
Henry Johnson.....6 April
James Falla Henry, M.D. 20 Apr
Alexander Robertson .... 1 May
James Rae (*b*) .....2 May
Nicholas Lyttleton .....10 May
James Niven, M.D. .... 20 May
Henry Richardson, M.D. 20 May
Henry Squire Wilmott.. 24 May
Thomas Wallace .....25 May
William J. Gruggeon....28 May
Frederick Matthew Rayner
8 June
John Duff Macdonald ..15 June
Arthur Wellesley W. Babington
5 July
Thomas Hore Graham ..5 July
James Clark, M.D.....8 July
Alex. Borthwick, M.D...27 July
Ernest Elliott .....30 July
William M'Mahon.....10 Aug
Matthew Burton, M.D. 17 Aug
Charles Abercromby Anderson, M.D.....25 Aug
James Laird.....30 Aug
Walter Dickson M.D....31 Aug
William Hannant.....6 Sept
Thomas Spencer Wells. 20 Sept
John Boland.....20 Sept
John Speer .....20 Sept
Andrew Batwell, M.D.. 20 Sept
William McK. Saunders, 20 Sept
Alexander M'Donald.....2 Oct
John Bernard .....8 Oct
Charles Henry Morrison..8 Oct
William George Goldin .. 8 Oct
William Webber, M.D....8 Oct
Lawrence Carey .....13 Oct
Arthur Adams .....13 Oct
Charles Forbes, M.D. ...13 Oct
Edward Heath .....13 Oct
George S. Roberts.....13 Oct
John Cockin .....13 Oct
William Buie .....27 Nov
James Patrick .....27 Nov
Robert Hastings, M.D....10 Dec
William Maitland.....10 Dec
John Henderson, M.D....18 Dec
James Jenkins, M.D. ...27 Dec
Robert Douglas.....29 Dec

1842

John Jack .....3 Jan
James Johnstone Martin, 23 Jan
Joseph Browne .....12 Feb
Charles Grant Campbell 12 Feb
George Pizey.....12 Feb
Gerald Yeo.....2 Mar
Alexander Armstrong, M.D.
21 Mar
William Henry Sloggett 2 April
Douglas NicholasTucker 2 April
Richard Tilston .....3 May
William Thos. Domville..3 May

Digitized by Google

PHYSICIANS.

1801

ndrew Baird .....8 Mar

1805

ir Isaac Wilson (*a*) *Kt.* 17 Aug

1807

*Sir John Jamison, *Kt.*..3 Sept

1808

William Tait .....16 July

1812

DuncanM'Arthur.....27 April

DEPUTY INSPECTORS OF HOSPITALS AND FLEETS—RETIRED.

ohn Mortimer.....22 Aug 40 | William Gladstone....31 Aug 40 | Isaac Ryall.....20 Aug 41

SURGEONS RETIRED.

1781

James Nutt.....4 June

1782

James Wilkes.....19 Mar

1790

Cornwall Reynolds .....24 Nov

1792

James Litle .....26 Dec

1793

John Septimus Hasted ..30 Oct

1794

Thomas Robertson (*a*)..20 June
Evan Edwards.....20 Dec

1795

RichardHarrisBeaumont 15 Jan
Forbes M'Bean Chevers 10 May
George Bellamy, M.D...19 May

1796

John Cunningham.....23 June
William Thompson (*a*) ...8 Oct

1798

John Niell.....21 Sept

1801

John Erskine Risk .....3 Aug
Thomas Galloway (*b*)...4 Sept

1803

James Rutherford, M.D. 2 April

1804

Joseph Dallaway.....21 Mar
Guy Alexander Acheson..2 Aug
Samuel Sinclair, M.D...11 Aug
William Colvin.....17 Nov

1805

George Lillies.....4 Feb
Obadiah Pineo .....12 June

Joseph Hugh Hughes ..19 Aug
William Augustus Bates.29 Sept

1806

William Price (*a*).....21 May

1807

Launcelot Armstrong ..10 June
John Williams.....11 Aug

1808

Stephen Jones (*b*) .....20 May

1809

James Hall, M.D. .....28 Aug
James Foy .....22 Nov

1810

Morgan Price.....9 Jan

1811

Sir James E. Anderson, M.D. *Kt.*.....19 Aug

SURGEONS RETIRED ON A COMMUTED ALLOWANCE.

1804

Samuel Bailey.....10 Dec

1806

Andrew Carrick.....19 Jan

1807

Andrew Lithgow .....4 Mar
Robert Evans, M.D .....7 July
John Evans, M.D.....17 Oct
James Bowman.....29 Oct
James Coulthred .....26 Nov

1808

John Clark (*a*).....12 April
Henry Day .....27 July
Andrew Dods, M.D....29 Aug
James Wade.....1 Dec
William Hillman .....26 Dec

1809

Jos. M'Carogher, M.D. ..27 Jan
John Forbes (*b*) M.D....27 Jan
Ebenezer Walker.....7 Aug

James Lepper .....14 Sept
Archibald Robertson (*a*) 21 Nov

1810

Archibald Robertson (*b*) M.D.....10 July
John William Hallion.....1 Nov
John Bernard, M.D.....8 Nov
John Allen.....19 Nov
George Drysdale.....6 Dec

1811

Thomas Roberts.....12 Feb
Thomas Cocks.....1 Mar
Joseph Henry Kent....21 April

1812

George Haynes Jones, M.D.....23 Jan
Daniel M'Namara.....11 Feb
Marcus Dill, M.D.....25 April
Alexander Montgomery..5 May

George Hume Weatherhead, M.D.....4 July
Peter Ramsay .....19 Sept

1813

George Grant, M.D.....27 Dec

1814

James Arnot.....5 Jan
William J. Hoggan.....22 Aug

1815

William Anderson (*a*)....4 Jan
William H. B. Webster .17 Aug
John Loudon, M.D.....17 Aug

1816

James Lindsay, M.D....16 Sept

1819

Joseph M'Crea .....17 Feb

Digitized by Google

DEPUTY INSPECTOR OF HOSPITALS AND FLEETS UNFIT FOR FURTHER SERVICE.

1840

Stephen Jennings Swayne....19 Dec

SURGEONS UNFIT FOR FURTHER SERVICE AT SEA.

1778

Thomas Cunningham ...22 Oct

1781

James Thomson.....18 Sept

1782

George M'Callum .....18 Nov

1783

James Long.....7 April

1784

John Allen.....12 June

1790

Alexander Anderson (*a*) 15 Oct
Joseph Parker.....24 Nov

1791

John Buchan.....5 Feb
John Bayne..... 9 July

1793

William Fuller.....30 May
Robert Greer.....30 May
Robert Carruthers.....14 Sept
Peter Cullen .....17 Oct

1794

William Porter.....2 Jan
Sir Thomas Grey, *Kt.* M.D. 4 Mar
Thomas Hooper.....8 Aug
Francis Connin.....8 Aug
John Grant.....8 Aug
James Veitch (*a*) M.D..15 Aug
William Goodson .....16 Dec

1795

Henry Osborne.....30 Jan
George Brown (*a*) .....17 Mar
Allan Cornfoot.....6 May
Nathaniel Poulden .....14 May
William Jamieson.....3 July
John Adamson .....8 Sept
Bernard Kiernan.....23 Sept
James Reavely Pringle ...2 Oct

1796

John Richardson (*a*) ... 1 April
Robert Williams (*a*) ....21 Aug

1797

Richard P. Williams,....10 Feb.
William Henderson (*a*) .22 Mar
Edward Henry Brien....15 Sept
William Elyard.....5 Dec

1798

Edward Tudor.....21 Feb
Benjamin Lara .....26 Mar
George Butt.....11 May
Jenkin Jones, M.D. ....4 June
John Graham .....2 July
Francis Beall.....28 Sept
John Wilson (*a*) . .....22 Oct
Andrew Leslie .....26 Nov

1799

James Swift.....26 April
George Towns .....22 July
John Strang, M.D.....5 Aug
Andrew Lennox Jack....23 Dec

1800

James Johnson, M.D....27 Feb
*Valentine Duke.....11 July
Richard Hinds.....26 Aug
John Gibbs, M.D.....2 Oct
David Cowan.....14 Oct
William Oastler.....6 Nov
Hugh Monk .....27 Nov
James Guthrie .....30 Nov
Duncan M'Coll .....8 Dec

1801

Peter Henry.....1 Jan
William Gough .....27 Feb
Patrick Clark (*a*) .....27 June
John Gray (*b*).....25 Aug

1802

John Mackay .....19 June
William Wilson.....11 Sept

1803

William M'Farlane, M.D. 25 Mar
William Mackay, M.D...25 Mar

1804

William Martin (*a*).....12 Feb
John Miller (*a*) .....12 Mar
George Walker.....19 Mar
John Bowen.....29 Mar
Stephen Williamson....30 July
James Keith .....30 July
Richard Carter.....10 Aug
Thomas Dickson .....31 Aug
John Dickson (*a*).....22 Oct
William Claperton .....6 Nov
James Lowry (*a*) .....26 Nov

1805

Richard Webster.....1 Jan
John Adie .....7 Jan
Alexander Dewar (*b*) ....14 Jan
Silas Blandford .....14 Mar
William Cumming.....30 April
Thomas Usher .....30 April
James Scott (*b*), M.D...22 June
John Griffiths Williams (*a*) 30 Sept
Isaac Gorrell.....8 Nov

1806

William Ross, *M.D.*.....1 Jan
Robert Robertson.....17 Jan
Simon Gage Britton .....7 Mar
Robert Blake.....9 July
James Marr Brydone....26 Aug
Charles Stormouth .....9 Dec
John McNeece.....9 Dec

1807

William Aitken.....13 Jan
William Houghton Banks14 Jan
William Turner (*a*) .....21 Jan
John Tweedale.....24 Feb
John Somers Down, M.D. 27 April
Alexander Telfer.....28 April
Howell Jones Williams ..4 May
James C. Hyde .....6 May
David Moore .....8 June
Walter Dickson .....15 June
Joshua Horwood.....2 July
Charles Chambers .....9 July
John M'Rae (*a*) M.D....25 Aug
Wm. Lodge Kidd, M.D ...20 Oct
Philip Waldron.....3 Nov
Thomas Jones (*b*).....3 Dec
John Macnillan .....5 Dec
Charles Linton.....25 Dec
Ambrose Blacklock.....26 Dec

1808

David Lewis (*a*).....7 Jan
Thomas M'Neece..... 26 Jan
David Jones .....9 Feb
James Leitch.....1 Mar
Thomas Marchant.....16 April
George Galbraith.....16 April
William Ratty.....16 April
John Gough .....28 April
William Turner (*b*) .....2 May
Robert Brien.....25 June
George Moon.....28 June
Henry Lewin .....1 July
Alexander B. Greig.....1 Aug
Robert C. Swann.....19 Sept
Peter Barland.....22 Sept
Thomas Bishop.....15 Oct
Patrick Walsh.....15 Oct
Ralph Eden .....30 Oct
John Ogilvie.....21 Nov
Thomas Fisher.....21 Dec

1809

John William Latham ..12 Jan
John Marpole.....12 Jan
William Vellacott .....13 Jan
Bob Blake, M.D. .....1 April
David Lewis (*b*) .....5 April
George Gilbert .....7 April
William Watson, M.D...18 May
Thomas Davies.....7 Aug
James Osmand .....30 Aug
John T. Jones.....4 Sept
James Ayres .....16 Sept
R. Mercer Cockerill.....21 Sept
Francis R. Jago .....27 Sept
John Mosgrove.....30 Sept

Google

James Holbrook.....2 Oct
Stephen Lanigan.....1 Nov
David Mitchell.....28 Nov
William Porteus (*a*).....11 Dec
George Birch.....25 Dec
Donald Cameron.....23 Dec

1810

Edward Hen. St Quintin 3 Jan
William Clayton.....1 Mar
George Roe.....29 Mar
John Callan.....10 July
Thomas Soden.....28 Aug
James Black, M.D.....10 Sept
Henry Towsey.....12 Dec

1811

Francis Logan.....31 May
John Howe.....16 July
Archibald Skirving.....26 Sept
Terence Clarke.....26 Oct
John L. Doolan.....14 Nov
James Stuart.....19 Dec

1812

William Alton, M.D. ..30 June
Alexander Rae.....18 Oct
James Grant (*b*).....12 Nov
Thomas Jackson.....25 Nov

1813

Donald Kennedy.....25 Mar
Charles Skeoch.....4 April
Gerard Fitzgerald, M.D. 17 April
Henry Ellis.....18 April
George Glasson.....21 May
Francis Kiernan.....9 June
George Hogan.....4 Aug
James Farrell.....9 Oct
William Dykes.....16 Nov

1814

Henry Barnes.....8 Jan
Samuel Morrison.....10 Jan
John Campbell (*a*).....4 Mar
William Simpson.....7 Mar
James Kay.....7 Mar
James M'Beath.....17 Mar
Thomas Mein.....14 May
Michael Doak.....1 Nov
William Simson.....1 Nov

1815

Alexander Laughlin.....10 Mar
Felix Arthur Donnelly...17 Aug
James Cook (*a*).....17 Aug
Samuel Cummins.....17 Aug
John Davis, M.D.....17 Aug
Robert Wilson.....17 Aug
John Crocket.....17 Aug
Robert M'Dowall.....17 Aug
Peter Comrie.....17 Aug
William Jones.....17 Aug

1816

John Patterson.....1 April
Robert Whitelaw.....16 Sept

1817

James Mitchell.....8 Mar

1821

Henry G. Brock, M.D. ...9 ar

1822

James M. Madden.....5 Oct

1825

Alexander Linton.....21 Feb
Abraham Courtney.....9 May
Adam Simpson.....23 Aug

1828

John Gray (*d*).....15 Feb

1830

Jeremiah Riordan.....31 Mar

ASSISTANT SURGEONS UNFIT FOR FURTHER SERVICE AT SEA.

1795

Robert Wright.....1 Sept

1805

Thomas Bell (*a*).....4 Nov

1806

Robert Smith (*a*).....11 Mar
Henry E. Suggate.....22 April
William Billings.....4 July
John Malloch.....6 Aug
John G. Sparke.....24 Sept

1807

George Webster.....18 May
Godfrey Zimmerman...22 Aug

1808

Charles Mortimer.....18 Jan
Henry Ruxton.....23 Aug
George Alex. Waters.....8 Oct

1809

John Baiston.....17 Jan
Robert Dick.....22 Mar
John Lizars.....11 Oct

1810

John Rumney Rees.....4 Aug
James Burnside.....12 Sept

1811

Archibald C. Hyndman 13 Feb
William Eyre.....6 Mar
Samuel Wicks.....6 Mar
Joseph Breadon.....11 June
James M'Alaster.....23 Sept

1812

Neal Robinson.....24 Feb
Joseph M'Gowan.....9 Mar
William Dickson (*a*).....24 Mar
William Irwin.....31 Mar
John Baird (*a*).....4 May
Arthur Kift.....6 May
Patrick H. Long.....18 May
John Cocks.....14 May

1813

Hamilton Stewart.....4 Jan
Thomas Gray.....18 Jan
James H. Chandler.....8 Oct
George Sibbald (*b*).....20 Dec

1814

Joseph Laneuville.....24 Jan

1823

Graham Acton, M.D. ...25 Feb
David Jardine.....7 April

1824

Joseph Taylor.....4 June

1825

Ebenezer Pinkerton.....17 Aug
R. T. Allaway.....31 Oct
Richard Davies.....12 Nov
C. F. Krabbe.....12 Nov

1826

James Butter.....25 April
Francis Osborne.....8 Sept

1828

John Christie.....7 Feb

1829

Charles Denny.....7 Jan
John Bluett.....28 June

DISPENSERS OF HOSPITALS.

1799

Robert Hume.....1 July

1803

Joseph Woolnough....23 June
James M'Kee.....4 July

1810

John Harrison Curtis...13 Nov

1811

Thomas Tripe.....18 Feb

PURSERS.

1777
Nicholas P. Rothery....15 Sept

1778
Edward Bate.....2 Oct

1783
James Street.....25 Jan

1785
William Ballingall.....7 Sept

1788
John Clyde.....21 May

1790
Richard Gilbert.....1 April
James Baikie.....13 Sept

1793
Charles Matson .....29 Jan
Thomas Goddard.....11 Feb
William Proctor Smith.27 Nov

1794
James Browell.....17 Mar
Thomas Cole (*a*).....19 April
John S. Richards .....27 May
Henry Jones.....18 June
John Barnett.....22 Oct
Thomas Fitzgerald.....25 Oct

1795
Sir Digory Forrest, *Kt.* 12 June
W. Read Shugar .....30 Sept
William Holman .....17 Oct
John Goldsmith .....3 Nov
W. Henry Whitehurst....6 Nov
Simon Little.....24 Nov

1796
Henry Dove.....27 April
James William Nobbs ..28 July

1797
Benjamin Jennings.....12 Feb
Richard Booth .....14 Feb
Henry Wells.....11 Mar
Thomas F. Jessep .....20 June
William Thompson.....7 Sept
William Christy .....2 Oct
George B. Harrison .....26 Dec

1798
Peter Henwood.....12 Jan
James Macfarlane.....13 Feb
Thomas Reeve .....19 Feb
Patrick Leonard O'Reilly 13 Mar
Charles Edmund Andrews 1 Aug

John Cole.....16 Aug
William Knapman.....16 Oct

1799
John Shea.....8 Feb
John Spice Hulbert.....19 Feb
John Loudon.....22 April
John Mayhew .....19 July
Thomas Rickford.....19 Oct

1800
Benjamin Burd .....30 Jan
Joseph Williamson .....9 Mar
John Richards.....18 April
Thomas Wallis .....2 May
George Davis.....9 May
James Hyslop.....15 July
James Meek.....25 July
Samuel Giles .....1 Aug
Edward George Napier...9 Aug
William Wilson .....22 Sept
William Perry.....25 Sept
James Nicholls.....10 Oct
Michael Scott.....18 Oct
Daniel Sparshott .....30 Oct
Robert Burn .....3 Nov
Richard Goodridge.....15 Nov
John Larby.....25 Dec

1801
John M'Leod .....15 Feb
Thomas Ricketts.....11 June
Robert Brown .....1 Sept
George Thorn .....3 Dec
Pet. John Stokes .....31 Dec

1802
Edward O'Maley.....14 Jan
Stuteville Isaacson.....18 Mar
Alexander Stewart.....2 Aug
John Edmonstone .....6 Nov

1803
Harry Niblett.....22 Mar
William Tuckfield .....25 Mar
James M. Perkins.....14 June
John Speed.....5 Aug
Edward Harris.....8 Oct
James Chas. Cunming..28 Nov
Thomas Aug. Wallis ....12 Dec

1804
Samuel Davis .....4 Jan
John Sullivan.....19 Jan
John Nunn Jewell.....25 Jan
Bryan Wilson.....3 Mar
George Flintoft .....16 April
Richard Halliley .....16 April
George Hodgskins.....5 May
Richard Smith (*a*) .....28 June
Peter Forrest .....30 June
Thomas Stones.....4 July
Benjamin Soden.....28 Aug
John Taylor (*b*) .....25 Sept
Thomas Darby .....2 Oct
John Elliott.....18 Oct

John Binsted Cotman....25 Oct
Joseph P. Willcock .....2 Nov
John Olive.....7 Nov
John Norcock.....21 Dec
Thomas Young .....1 Mar

1805
William Angove .....6 Mar
John M'Arthur (*b*).....4 April
William Webb.....19 April
W. Benge Basden.....21 May
John Salter .....18 July

The above Officers are on the Half-Pay of 6s. per diem.

Philip Carteret Le Geyt 24 July
James Fletcher .....6 Aug
John Bryan .....11 Aug
Frederick Horton .....24 Aug
Matthew Anderson .....5 Sept
Joseph Charles Court...25 Sept
Thomas Ullock.....30 Sept
Nathaniel Haydon .....3 Oct
William Bailey .....4 Nov
John Lane.....18 Nov
Thomas Terry .....25 Nov
John Warden .....30 Dec

1806
William Brent.....1 Jan
Thomas Jennings (*a*)....29 Jan
James Dunn.....30 Jan
William Oakley.....31 Jan
John March .....5 Feb
Richard Green Didham 22 April
John Maddocks.....22 May
William Kearse Cowley ..1 July
Alfred Carpenter .....10 July
David Prowett.....22 July
Wm. Trent Hamlyn ....26 July
James Brisben .....31 July
William Garn Manson....22 Aug
Robert Scott.....30 Aug
Edward Sid. Stewart....30 Aug
William Leach .....1 Sept
Robert L. Horniman.....3 Sept
Thomas Bastin .....8 Sept
Thomas Paine.....9 Sept
John Haile.....9 Sept
William Curry Hillier....11 Nov
F. W. Pike.....13 Dec
Benjamin Parkhurst....20 Dec
John Ross.....23 Dec
Arthur Gifford.....26 Dec
John Martin.....30 Dec

1807
John Walter .....12 Jan
William Augustus Davies 12 Feb

Digitized by Google

m. Richard Davies....20 Mar
ederick Pettman.....30 Mar
illiam Mark.....13 April
hn P. Bailey.....7 May
eorge Brodie.....22 June
hn Howard.....1 July
ames Johns.....1 July
illiam Pritchard.....1 July
ohn Slatter.....7 July
illiam Wynter.....17 July
. Yarwood.....14 Aug
avid Clow.....29 Aug
obert Clement Sconce 22 Sept
obert Sharp.....12 Oct
ichard M. Whichelo....23 Oct
William Brown (*b*).....6 Nov
ohn Baker Gunnell.....17 Nov
Samuel Wadland.....30 Nov
G. Voller Oughton.....4 Dec
Henry Omer.....4 Dec
John Thomson (*a*).....5 Dec
William Wright.....14 Dec
Goate Gurdon.....17 Dec
Thomas Grant.....19 Dec
Andrew Inderwick.....21 Dec

1808

John Hill (*b*).....2 Jan
Henry K. Bamber.....5 Jan
William Eales.....11 Jan
John A. Lethbridge.....13 Jan
James Simpson Wells...25 Jan
John Beater.....28 Jan
Stephen Howe Roche....29 Jan
John Tapson.....30 Jan
William Thomas James..6 Feb
William P. Browne.....20 Feb
Francis George Tabart..21 Mar
James Hope Burgess...22 Mar
Joseph Mason.....11 April
John Palmer.....11 April
John Wrigley.....11 April
William Walker.....12 April
John P. Sarjeant.....9 May
Jesse Sloggett.....12 May
James Wise.....19 May
J. Lemon Lellyett.....9 June
William Hen. Hamilton 14 June
William M'Lennan.....7 July
Samuel Wilcox.....14 July
David Foggo.....11 Aug
Jonathan Gain.....11 Aug
James M'Kain.....11 Aug
George Debits.....17 Aug
Emeric E. Vidal.....24 Aug
Joseph Jacobs.....19 Sept
Thomas Cox.....28 Sept
William Callaway.....7 Oct
Robert John Smith.....27 Oct
W. A. Urquhart.....9 Dec

1809

George Anderson.....14 Jan
George Nicholls.....16 Jan
Charles Beaumont.....2 Feb
David Bruce.....22 Feb
James Hills Manley....18 Mar
David K. Whytt.....22 Mar
Alexander Lockhart....27 Mar
James Huggins.....30 Mar
Thomas Gorton.....5 April
Thomas Watson.....13 April
William Thom.....20 April
Benjamin Chimmo. ....10 May

210

Hector M'Lean.....19 May
John Bannister.....23 May
John Day.....23 May
George Waller.....5 June
Rob. Hendrick Goddard. 1 July
Thomas Shanks.....1 July
Richard Bartlett.....5 Aug
Arthur Frame.....11 Sept
Thomas Brett.....11 Sept
Robert Tronson.....19 Sept
Stephen Clare.....19 Sept
John J. Diossey.....25 Sept
Samuel James Butcher...9 Oct
Richard Watkins.....4 Dec
John Richardson.....19 Dec
James Sparshott.....31 Dec

1810

Roger Postlethwaite....17 Jan
Jacob Waller Smith.....19 Feb
Charles Whitcher.....19 Mar
Edward Blackmore.....30 Mar
Lawrence Kennedy.....4 April
Hewson Dutchman.....3 May
William Ayre.....25 May
William Barrett.....28 May
Edward Pollock.....13 June
Frederick Bone.....25 June
Thos. Hillard Williams 12 July
W. Adair H. Paddon....18 July
William Henshelwood ..11 Aug
James Renton.....14 Sept
Thomas Bate Sheppard 22 Sept
Samuel Christy.....16 Oct
Francis Taylor.....29 Oct

1811

Frank Harger.....17 Jan
James Morse.....27 Jan
Gilbert Duncan.....16 Feb
William Soady (*a*).....16 Feb
Thomas Fairweather....26 Feb
John Kneeshaw.....20 Feb
William Gregory.....18 Mar
Maurice Clarke.....17 April
Thomas Rowley.....22 April
Michael C. Stephens.....9 July
Edmund Griffin.....27 Aug
Thomas Hubbard.....3 Oct
Samuel H. Manley.....29 Oct
Richard Green.....6 Nov
George Starr.....6 Nov
Joseph Edye, F.R.S.....15 Nov
Hugh Hannay.....7 Dec
James Benifold.....19 Dec

1812

Alexander Penprase.....9 Jan
Robertson Kippen.....16 Jan
Benjamin Fenn.....21 Jan
Palmer John Loney....28 Jan
Robert Mann Read....31 Jan
Thomas Williams.....3 Feb
S. W. Dakin Fores.....7 Feb
John Anderson.....28 Feb
William Harris.....16 Mar
Edward Suter.....17 Mar
Thomas M'Knight.....19 Mar
John Thomson (*b*).....24 Mar
George Goodwin.....25 Mar
William Rose.....3 April
Thomas Pownall.....22 July
Charles Edw. Cotterell..31 July
Thomas Rowe.....4 Aug
Arthur Dawson.....4 Sept

279

William Bowden.....12 Sept
William Paine.....15 Sept
Isaac Roberts.....21 Sept
Thomas S. Peckston.....3 Oct
Thomas Samuel Hood....6 Oct
George Dowell.....28 Oct
John Tindall.....26 Nov
Benjamin Heather.....14 Dec
Archibald Petrie.....17 Dec
George Kent.....19 Dec
Joseph F. Russell.....24 Feb
J. M. Hoffmeister.....9 Mar
John Marks (*a*).....9 Mar

1813

James Yorston.....23 April
Campbell Hunter.....3 May
George Robson.....6 May
Thomas Kerigan.....23 May
Charles Kendall.....29 May
Stephen Holman.....9 June
Richard Smith (*b*).....13 July
John Brown (*c*).....11 Aug

The above Officers are on the Half-Pay of 5s. per diem.

Samuel Godfrey Bunn..25 Sept
Harris Harrington.....25 Sept
Peter Vernez.....1 Oct
William Henry Breay....1 Oct
James Clery.....8 Oct
William Cuming.....14 Oct
John Orchard.....14 Oct
James Griffiths.....15 Oct
Jeremiah Read.....19 Oct
Richard Haig.....23 Oct
John Garby.....23 Oct
Thomas G. M'Murray....30 Oct
John King (*b*).....6 Nov
Henry S. Dyer.....6 Nov
John Giles.....11 Nov
Bruce Robert Nairne...12 Nov
James Ozzard.....3 Dec
Edward T. Hooper.....8 Dec
Thomas Kains.....13 Dec
William Bell.....20 Dec

1814

Philip Winsor.....6 Jan
Thomas Mends.....11 Jan
William Isaac.....18 Jan
John Thorn.....18 Jan
J. M. Hope.....8 Feb
William D. Garwood....19 Feb
John Monk Lambe.....9 Mar
John Goldstream Harris 17 Mar
John Henry Cook.....5 April
Matthew Lyon.....6 April
William Morton.....9 April
John Beal.....5 May
Henry Dean.....8 May
Hen. Benj. Homes Long 27 May
William Andrews.....20 June
William B. Borham....12 July
Thomas Allan.....12 July
Thomas Cockburn.....20 July
Michael Arthur.....23 July
Thomas Leslie.....23 July
Thomas Fox.....23 July
Tho. Martin Ilden Tilby 23 July
James Giles.....23 July
Wm. Burrington Parsons 23 July
John Marks (*b*).....28 July

345

Digitized by Google

1815

John Irving.....1 Jan

1819

Thomas Whitney Parker 26 Mar
William Henry Bond...27 Sept

1820

Robert Lewer .....20 April
Jas. Lillicrap Marchant..8 Sept
Thomas Willey .....27 Oct

1821

William Balhetchet .....1 June
John Ward.....22 Sept
John Bell.....15 Dec

1822

John Warwick .....21 Feb
Abraham Sugden.....11 June
Walter Burke .....26 Nov

1823

Wm. Henry Brown.....11 Jan
William Coningworth ...12 Jan
T. Warner Archer.....15 Feb

1824

James Hulse.....5 Feb
John Dennis.....27 Dec

1825

Henry Tucker.....12 Jan
William Drake.....25 July
Benjamin Dyer .....17 Dec

1826

Robert Wilson.....17 Mar
Jeremiah L. Jones.....18 July
J. Stephen Ferriter.....16 Dec

1827

Jas. Benjamin E. Soden 15 Mar
Henry Brenton .....28 July
Edw. John Thomas White 21 Oct

1829

Cornelius M'Dermott...17 Aug
William Gradidge .....17 Aug
John Williams .....17 Aug
Edward Thorne.....17 Aug
Robert Simmons .....17 Aug
George Simmonds.....17 Aug
William Hamilton.....11 Sept

1830

Edward Owen.....1 Jan
Edw. Augustus William-
son .....30 Jan
Edward Francis Henslop 30 Aug
Francis Lean .....10 Nov
Arthur Ellis .....10 Nov
Joseph Edward Key.....10 Nov
William Kay.....10 Nov
James Thain.....10 Nov
John Breaks.....10 Nov
Henry South.....10 Nov

1831

Alexander Kent .....6 Jan
Silas Edward Stretton ...7 Feb
Henry Price .....7 Feb
Francis May .....7 Feb
Richard Singer.....7 Feb
James Pinhorn .....7 Feb
James Chimmo .....7 Feb
William Finlayson .....7 Feb

Thomas Dale Gulliver ..20 Feb
*Augustus Hearn Gilbert
1 Sept

1832

James Dawe .....14 Jan
John Forster.....14 Jan
George Clarke.....14 Jan
John Thorpe Duffell ....14 Jan
John Grant .....14 Jan
William Horton.....14 Jan
John Colwell.....14 Jan

1833

Edward Rowe .....8 Jan
Edmund Brown.....8 Jan
William Anderson .....8 Jan
William Adams Harries..8 Jan
William Lockyer Freeman 8 Jan
William Oliver Cox.....8 Jan
Walter Clatworthy .....8 Jan
James Lyall.....27 Mar
John Prance.....26 Dec

1834

William Wallis .....18 Jan
Joseph Shepheard Pope 18 Jan
Joseph Marsh.....18 Jan
Charles Hillyer.....18 Jan
William Cotsell.....18 Jan
William Young (*a*).....18 Jan
James Harden .....18 Jan
David James Simpson ..18 Jan
Nicholas Burridge Lash 18 Jan
Richard Pritch. Beddek 18 Jan
William Brydone .....1 April
Frederick Hellyer .....11 Aug

1835

Isaac Holmes .....9 Jan
Thos. P. M'Namara .....9 Jan
Geo. Thos. Plumbly .....9 Jan
Frederic Gore.....9 Jan
Edward F. Roberts.....9 Jan
John Lord .....9 Jan
William Sprigs.....9 Jan
Thomas Harris.....18 Jan
John Henry Greaves ...3 April
James C. Little.....16 April
John Nott.....2 July
Benjamin Wickham.....20 Oct

1836

John Moseley.....19 Jan
Rd. Sismore Stokes .....19 Jan
Chas. Hamilton Osmer..19 Jan
David Cooper Colls.....19 Jan
Thomas Hookey .....19 Jan
Thomas Dobbin .....19 Jan
Chas. Thos. Thornton ....3 Feb
John Blake .....9 Mar
Mathew Scott .....25 Mar
Thomas Woodward.....18 May
William Pinhorn .....15 Aug
George Dix.....22 Dec

1837

John Poad.....9 Mar
John Ward Nicholls.....9 Mar
John Mitchell (*b*).....12 Dec
Willam Lawes .....12 Dec
Daniel Conway .....28 Dec
James Saumarez Moun-
stevens .....28 Dec
Richard Thompson Reep 30 Dec

1838

John Westwood .....30 Aug
Patrick O'Connor.....30 Aug
James Gregory .....30 Aug
Joseph Thestyn Hemer..30 Aug
Stephen Brooksby.....30 Aug
Robert Major Jeffery ...30 Aug
Thomas Rawe Hallett...30 Aug
John Cranch Heathman 30 Aug
William Wilkins.....30 Aug

1839

William Dyer .....30 Jan
James Andrew Smith ... 7 Feb
Frederick Siddall .....10 May
Thomas Littleton .....10 May
Christopher Nelson
Frampton .....10 May
Wm. Percival Carrigan 10 May
Deskford Geo. Charles 10 May
Edward Ward .....10 May
John Milner .....7 June
James Moore Hobbs ...31 Dec

1840

Robert Loney.....4 May
William Young (*b*) ....30 Sept
Cornelius Healy .....24 Dec
William Gough Tomlin-
son .....24 Dec
Robert T. Crispin .....24 Dec
John Brickwood .....24 Dec
William Stanway .....24 Dec
John Harshaw .....24 Dec
William Henry Dutton ..24 Dec
Kenneth L. Sutherland ..24 Dec
Edwin Augustus Smith..24 Dec
Henry Hope Chimmo ..24 Dec

1841

William Henry Norman..20 Jan
George Henry Mowbray..3 Sept
Samuel Lord.....3 Sept
James S. Millingham....3 Sept
Richard Aldworth Godson3 Sept
William Brewer Venor
Farror .....3 Sept
Frederick Mundy.....31 Dec
Charles Walker.....31 Dec
Joseph William Maddock 31 Dec
William Morgan.....31 Dec

1842

Frederick Brady .....19 Jun
William Drury .....20 Jan
Walter Drake Bateman. 1 May
Stephen Rains.....3 June
Henry Duncan Preston
Cunningham..... 26 Sept
Valentine A. Hnile.....15 Oct
Richard A. Clarke.....31 Dec
John Richard Bluett....31 Dec
Michael A. Feeley .....31 Dec
Alexander Robinson....31 Dec
Henry Roger Cole .....31 Dec
Henry Quinton James
Pinhorn .....31 Dec
George P. Rickcord.....31 Dec
Thomas Tucker Wise ...31 Dec

1843

William Lowcay Nar-
cock .....25 May

Google

FIRST AND PRINCIPAL NAVAL AIDE-DE-CAMP TO THE QUEEN.

Admiral *Right Hon. Lord* Amelius Beauclerk, G.C.B. G.C.H.

NAVAL AIDES-DE-CAMP TO THE QUEEN.

ptain ℳ✝Henry Hope
ptain ✝*Sir* S. John B. Pechell, *Bart.* K.C.H.
ptain ℳ✝Phipps Hornby
ptain ✝*Sir* Francis Augustus Collier, *Kt.* K.C.H.
ptain ✱*Sir* Andrew P. Green, *Kt.* K.C.H.

Captain ✱*Sir* Charles Napier, K.C.B.
Captain ✝*Sir* N. J. Willoughby, *Kt.* K.C.H.
Captain ✝✱✱✱*Sir* Thomas Fellowes, *Kt.*
Captain Edward H. A'Court.
Captain ✝*Hon. Sir* Fleetwood B. R. Pellew, *Kt.* K.C.H.

MARINE AIDES-DE-CAMP TO THE QUEEN.

olonel ✝ Thos. A. Parke

Colonel ✝✱ John Owen, K.H.

OFFICERS TO WHOM HONORARY MEDALS HAVE BEEN GRANTED.

Battle of St. Vincent, 14th Feb. 1797.

dmiral *Sir* James H. Whitshed, *Bart.* G.C.B.
dmiral ✱*Sir* George Martin, G.C.B. G.C.M.G.

Battle of Camperdown, 11th Oct. 1797.

Admiral *Sir* William Hotham, G.C.B.

Battle of the Nile, 1st Aug. 1798.

Admiral *Sir* Davidge Gould, G.C.B.

Battle of Trafalgar, 21st Oct. 1805.

Admiral ✱*Sir* Philip C. C. H. Durham, G.C.B.
Admiral ✱✱✱ *Sir* Edward Codrington, G.C.B. G.C.M.G.
Rear-Admiral *Sir* Charles Bullen, K.C.B., K.C.H.

Battle of St. Domingo, 6th Feb. 1806.

Admiral *Hon. Sir* Robert Stopford, G.C.B. G.C.M.G.
Vice-Admiral *Sir* Francis William Austen, K.C.B.
Rear-Admiral *Sir* Samuel Pym, K.C.B.

Vice-Admiral *Sir* Edw. Hamilton, *Bart.* K.C.B.
Capture of "Hermione," 25th Oct. 1799.

Rear-Admiral *Sir* James A. Gordon, K.C.B.
Captain ✝Phipps Hornby
Action off Lissa, 13th March, 1811.

Admiral *Hon. Sir* John Talbot, G.C.B.
Capture of "Le Rivoli," 12th Feb. 1812.

Captain ✝Henry Hope
Capture of "The President," 15th Jan. 1815.

ROYAL MARINES.

Lieutenant-Colonel Richard Bunce—*Capture of the Island of Java, 20th Aug.* 1811.

NAVAL AND MARINE OFFICERS
OF
THE MOST HONOURABLE ORDER OF THE BATH,
IN
THE ORDER OF THEIR NOMINATION.

NAVAL OFFICERS.

KNIGHTS GRAND CROSS.

	Nominated
Admiral *Rt. Hon. Sir* George Cockburn	20 Feb 18
Admiral *Sir* George Martin, G.C.M.G.	23 Feb 21
Admiral *Sir* Edward Codrington, G.C.M.G.	13 Nov 27
Admiral *Sir* Thomas Ryam Martin	3 Mar 30
Admiral *Sir* Jas. Hawkins Whitshed, *Bart.*	17 Nov 30
Admiral *Sir* Philip C. C. H. Durham	17 Nov 30
Admiral *Hon. Sir* Robert Stopford, G.C.M.G.	5 June 31
Admiral *Sir* Davidge Gould	24 Jan 33
Admiral *Rt. Hon. Lord* Amelius Beauclerk, G.C.H.	4 Aug 35

Digitized by Google

Nominated

Admiral *Sir* Graham Moore, G.C.M.G. 11 Mar 36
Admiral *Sir* William Hotham ..... 4 July 40
Admiral *Sir* Chas. Rowley, *Bart.*, G.C.H. ..... 4 July 40
Admiral *Sir* David Milne ..... 4 July 40
Admiral *Hon. Sir* John Talbot ..... 23 Feb 42
Vice-Admiral *Sir* William Parker ... 2 Dec 42

KNIGHTS COMMANDERS.

Nominated

Vice-Admiral *Sir* Edw. Hamilton, *Bart.* 2 Jan 15
Vice-Admiral *Sir* Edw. W. C. R. Owen, G.C.H. ..... 2 Jan 15
Vice-Admiral *Sir* Jahleel Brenton, *Bart.* 2 Jan 15
Rear-Admiral *Sir* James Alexander Gordon ..... 2 Jan 15
Rear-Admiral *Sir* Edward Tucker ..... 2 Jan 15
Admiral *Sir* John Poo Beresford, *Bart.* G.C.H. ..... 12 Aug 19
Admiral *Sir* Robert Waller Otway, *Bart.* ..... 8 June 26
Admiral *Sir* Willoughby T. Lake ..... 17 Nov 30
Admiral *Sir* Charles Ekins ..... 8 June 31
Vice-Admiral *Sir* Thomas Baker ..... 8 June 31
Vice-Admiral *Sir* Rob. Laurie, *Bart.* .13 Sept 31
Vice-Admiral *Sir* Graham Eden Hamond, *Bart.* ..... 13 Sept 31
Vice-Admiral *Hon. Sir* Thomas Bladen Capel ..... 30 Feb 32
Admiral *Sir* Charles Hamilton, *Bart.* ..... 29 Jan. 33
Admiral *Sir* George Parker ..... 6 June 33
Vice-Admiral *Sir* Edward Brace ..... 6 Oct 34
Vice-Admiral *Sir* Charles Adam ..... 10 Aug 35
Vice-Admiral *Sir* Francis W. Austen. 28 Feb 37
Vice-Admiral *Sir* George Mundy .... 28 Feb 37
Vice-Admiral *Sir* John A. Ommanney. 20 July 38
Rear-Admiral *Sir* Charles Bullen, K.C.H. ..... 18 April 39
Rear-Admiral *Sir* Samuel Pym ..... 25 Oct 39
Admiral *Sir* John West ..... 4 July 40
Vice-Admiral *Sir* Charles Dashwood. 4 July 40
Rear-Admiral *Sir* John Wentworth Loring, K.C.H. ..... 4 July 40
Rear-Admiral *Sir* James Hillyar, K.C.H. ..... 4 July 40
Rear-Admiral *Right Hon. Lord* William Fitz-Roy ..... 4 July 40
Captain *Sir* Charles Napier ..... 4 Dec 40
Vice-Admiral *Sir* John Chambers White ..... 29 June 41
Rear-Admiral *Sir* Charles Richardson 29 June 41
Rear-Admiral *Sir* Arthur Farquhar, K.C.H. ..... 29 June 41
Captain *Sir* James J. Gordon Bremer. 29 June 41
Rear-Admiral *Sir* Francis Mason .... 24 Aug 41
Captain *Sir* Thomas Herbert ..... 14 Oct 41
Captain *Sir* Thomas Bourchier ..... 24 Dec 42

COMPANIONS.

Nominated

Rear-Admiral *Sir* Lucius Curtis, *Bart.* 4 June 15
Rear-Admiral *Sir* George Francis Seymour, *Kt.* G.C.H. ..... 4 June 15
Rear-Admiral *Right Hon. Lord* Radstock ..... 4 June 15
Rear-Admiral *The Earl* Cadogan .... 4 June 15
Captain Thomas Searle ..... 4 June 15
Captain Henry Hope ..... 4 June 15
Captain *Sir* Thos. Ussher, *Kt.* K.C.H. 4 June 15
Captain *Sir* S. John Brooke Pechell, *Bart.* K.C.H. ..... 4 June 15
Captain *Hon. Sir* F. Broughton Reynolds Pellew, *Kt.* K.C.H. ..... 4 June 15
Captain Thomas Forrest ..... 4 June 15
Captain Phipps Hornby ..... 4 June 15
Captain Henry Prescott ..... 4 June 15
Captain *Sir* Nisbet Josiah Willoughby, *Kt.* K.C.H. ..... 4 June 15
Captain Jeremiah Coghlan ..... 4 June 15
Captain *Sir* Thomas Fellowes, *Kt.* .... 4 June 15
Captain John Duff Markland ..... 4 June 15
Captain John William Andrew ..... 4 June 15
Captain John Fordyce Maples ..... 4 June 15
Captain Robert Bloye ..... 4 June 15
Captain W. Fairbrother Carrol ..... 4 June 15
Captain Colin Macdonald ..... 4 June 15
Captain John Harper ..... 4 June 15
Captain Fairfax Moresby ..... 4 June 15
Captain *Sir* John Marshall, *Kt.* K.C.H. 4 June 15
Captain Thomas Ball Sulivan ..... 4 June 15
Captain Nicholas Lockyer ..... 4 June 15
Captain Rowland Money ..... 4 June 15
Captain John Toup Nicolas, K.H. .... 4 June 15
Captain *Sir* Henry Loraine Baker, *Bart.* ..... 4 June 15
Captain Robert Ramsay ..... 4 June 15
Captain *Sir* Samuel Roberts, *Kt.* .... 4 June 15
Rear-Admiral Charles Bayne H. Ross 8 Dec 15
Rear-Admiral *Sir* Wm. A. Montagu, *Kt.* K.C.H. ..... 8 Dec 15
Rear-Admiral *Sir* Edward Chetham, *Kt.* K.C.H. ..... 8 Dec 15
Rear-Admiral Samuel Jackson ..... 8 Dec 15
Captain *Sir* Francis Aug. Collier, *Kt.* K.C.H. ..... 8 Dec 15
Captain James Pattison Stewart ..... 8 Dec 15
Captain *Sir* Aug. W. J. Clifford, *Bart.* .8 Dec 15
Captain Alexander Renton Sharpe .... 8 Dec 15
Captain Joseph Needham Tayler .... 8 Dec 15
Captain George Barne Trollope ..... 8 Dec 15
Captain John Lawrence ..... 8 Dec 15
Rear-Admiral *Hon.* Fredk. W. Aylmer 19 Sept 16
Rear-Admiral William Furlong Wise 19 Sept 16
Rear-Admiral *Hon. Sir* Anthony Maitland, K.C.M.G. ..... 19 Sept 16
Captain John Coode ..... 19 Sept 16
Captain Henry Ducie Chads ..... 26 Dec 26
Captain Frederick Marryat ..... 26 Dec 26
Captain George Frederick Ryves .... 26 Dec 26
Captain *Hon.* Frederick Spencer .... 13 Nov 27
Captain Edward Curzon ..... 13 Nov 27
Captain John Norman Campbell .... 13 Nov 27
Captain George Bobun Martin ..... 13 Nov 27
Captain *Right Hon. Viscount* Ingestre. 13 Nov 27
Captain Robert Lambert Baynes .... 13 Nov 27
Rear-Admiral Richard Curry ..... 26 Sept 31
Rear-Admiral *Hon.* Frederick Paul Irby ..... 26 Sept 31
Rear-Admiral *Hon.* George Elliot ... 26 Sept 31
Rear-Admiral *Sir* Hugh Pigot, *Kt.* K.C.H. ..... 26 Sept 31
Rear-Admiral *Sir* Salusbury Davenport, *Kt.*, K.C.H. ..... 26 Sept 31
Rear-Admiral *Hon.* Josceline Percy . 26 Sept 31
Captain *Sir* John Ross, *Kt.* ..... 24 Dec 34
Captain *Right Hon. Lord* John Hay 17 Feb 37
Rear-Admiral *Sir* E. Thomas Troubridge, *Bart.* ..... 20 July 38
Captain Cuthbert F. Daly ..... 20 July 38
Captain Richard Arthur ..... 20 July 38
Captain Robert W. G. Festing ..... 20 July 38
Captain Barrington Reynolds ..... 20 July 38
Captain Robert Maunsell ..... 20 July 38
Rear-Admiral *Sir* Thos. J. Cochrane, *Kt.* ..... 18 April 39
Rear-Admiral Samuel H. Inglefield 18 April 39
Rear-Admiral William Bowles .... 18 April 39
Rear-Admiral Hyde Parker ..... 18 April 39
Rear-Admiral Jas. W. Deans Dundas 23 Oct 39
Rear-Admiral Charles Gordon ..... 4 July 40

Digitized by Google

	Nominated
Captain Charles Dilkes	4 July 40
Captain William Goate	4 July 40
Captain Thomas Tudor Tucker	4 July 40
Captain Christopher Bell	4 July 40
Captain George Le Geyt	4 July 40
Captain Henry Smith	13 Aug 40
Captain Charles John Austen	18 Dec 40
Captain *Hon.* William Waldegrave	18 Dec 40
Captain Maurice F. F. Berkeley	18 Dec 40
Captain Edward Collier	18 Dec 40
Captain William W. Henderson	18 Dec 40
Captain Arthur Fanshawe	18 Dec 40
Captain Houston Stewart	18 Dec 40
Captain Edward Boxer	18 Dec 40
Captain Henry Byam Martin	18 Dec 40
Captain Henry J. Codrington	18 Dec 40
Captain W. Honeyman Henderson	18 Dec 40
Captain Horatio T. Austin	18 Dec 40
Captain *Hon.* Richard S. Dundas	29 June 41
Captain James Scott	29 June 41
Captain Charles R. Drinkwater Bethune	29 June 41
Captain Joseph Nias	29 June 41
Captain *Sir* Thomas Maitland, *Kt.*	29 June 41
Captain *Sir* Edward Belcher, *Kt.*	14 Oct 41
Captain William Warren	14 Oct 41
Captain Harry Eyres	14 Oct 41
Captain Charles Anstruther Barlow	14 Oct 41
Captain Augustus L. Kuper	21 Jan 42
Captain *Hon.* Frederick W. Grey	24 Dec 42
Captain Peter Richards	24 Dec 42
Captain *Sir* James E. Home, *Bart.*	24 Dec 42
Captain Charles Richards	24 Dec 42
Captain Henry Kellett	24 Dec 42
Captain Rundle B. Watson	24 Dec 42
Captain William H. A. Morshead	24 Dec 42
Captain Richard Collinson	24 Dec 42

MARINE OFFICERS.

COMPANIONS.

	Nominated
Colonel George Lewis	4 June 15
Colonel Thomas Benjamin Adair	4 June 15
Colonel Elias Lawrence	26 Sept 31
Colonel Thomas Adams Parke	26 Sept 31
Colonel John Owen, K.H.	30 July 38
Brevet Lieut.-Col. Samuel B. Ellis	24 Dec 42

OFFICERS OF THE ORDER.

Dean, Thomas Turton, D.D., Dean of Westminster.
Genealogist and Blanc Coussier Herald, Walter Aston Blount, *Esq.*, Chester Herald.
Bath King of Arms, Algernon Greville, *Esq.*
Registrar and Secretary, Captain Michael Seymour, R.N.
Deputy Registrar and Secretary, Albert William Woods, *Esq.*, Lancaster Herald.
Gentleman Usher and Brunswick Herald, Albert William Woods, *Esq.*, Lancaster Herald.
Messenger, James Pulman, *Esq.*, Richmond Herald.
Officer of Arms to the K.C B. and Companions,
Secretary to the Knights Commanders and Companions, *Sir* Nicholas Harris Nicolas, G.C.M.G., K.H.

THE MOST DISTINGUISHED ORDER OF ST. MICHAEL AND ST. GEORGE.

KNIGHTS GRAND CROSS.

Admiral *Sir* Graham Moore, G.C.B.	28 Sept 20
Admiral ℳ *Sir* Edward Codrington, G.C.B.	23 April 27
Vice-Admiral *Sir* Thomas Briggs	26 June 38
Admiral ℳ *Hon. Sir* Robert Stopford, G.C.B.	10 May 37
Admiral ℳ *Sir* George Martin, G.C.B.	17 May 37
Lieutenant *Sir* Nicholas Harris Nicolas, K.H., *Chancellor of the Order*	6 Oct 40

KNIGHT COMMANDER.

✝Rear-Admiral *Hon. Sir* Anthony Maitland | 26 Feb 20.

OFFICERS AUTHORIZED TO WEAR FOREIGN ORDERS.

NAVAL AND MARINE OFFICERS OF THE ROYAL HANOVERIAN GUELPHIC ORDER.

NAVAL OFFICERS.

KNIGHTS GRAND CROSS.

	Nominated
Admiral *Rt. Hon. Lord* Amelius Beauclerk, G.C.B.	29 Mar 31
Vice-Admiral *Rt. Hon. Lord* James O'Bryen	13 May 31
Captain *Rt. Hon. Lord* Adolphus Fitzclarence	24 Feb 32
Vice-Admiral *Sir* E. W. C. R. Owen, K.C.B.	24 Oct 32

Digitized by Google

	Nominated
Admiral of the Fleet, *Sir* Charles Edmund Nugent	12 Mar 34
Vice-Admiral *Sir* William Hall Gage	19 April 34
✝ Rear-Admiral *Sir* George Francis Seymour	9 Dec 34
Admiral *Sir* Charles Rowley, *Bart.* G.C.B.	7 Oct 35
Admiral *Sir* John P. Beresford, *Bart.* K.C.B.	4 May 36
Captain *Rt. Hon. Lord* John F. Gordon Hallyburton	22 Aug 36

KNIGHTS COMMANDERS.

	Nominated
✝ Captain *Sir* Thomas Usher, *Kt.*	12 April 31
Sir William Burnett, M.D., *Kt.* (*Civil*)	21 June 31
✝ Rear-Admiral *Sir* Wm. A. Montagu, *Kt.*	17 Jan 32
✝ Captain *Sir* John Marshall, *Kt.*	18 June 32
Rear-Admiral *Sir* Arthur Farquhar, K.C.B.	21 Aug 32
Captain *Sir* Nisbet J. Willoughby	21 Aug 32
Captain *Sir* Andrew P. Green, *Kt.*	24 Aug 32
Vice-Admiral *Hon. Sir* Courtenay Boyle *Kt.*	27 Oct 32
✝ Captain *Sir* Fras. Aug. Collier, *Kt.*	1 Jan 33
✝ Captain *Sir* Samuel John B. Pechell, *Bart.*	6 Jan 33
Vice-Admiral *Sir* E. Durnford King, *Kt.*	22 Jan 33
Rear-Admiral *Sir* James Hillyar, K.C.B.	1 Jan 34
✝ Rear-Admiral *Sir* Salusbury Davenport, *Kt.*	21 Feb 34
✝ Rear-Admiral *Sir* Hugh Pigot, *Kt.*	18 June 3
Rear-Admiral *Sir* Charles Bullen, K.C.B.	18 Jan 35
Captain *Sir* W. H. Dillon, *Kt.*	18 Jan 35
Captain *Sir* Edmund Lyons, *Bart.*	18 Jan 35
Vice-Admiral *Sir* Robt. L. Fitz Gerald, *Kt.*	18 Nov 35
✝ Captain *Hon. Sir* F. B. R. Pellew, *Kt.*	25 Jan 36
Captain R. O'Conor	25 Jan 36
Captain *Sir* Henry Hart, *Kt.*	25 Jan 36
Captain *Sir* J. J. G. Bremer, K.C.B.	25 Jan 36
Captain *Sir* John Franklin, *Kt.*	25 Jan 36
Vice-Admiral *Sir* A. Drummond, *Kt.*	1 Jan 37
✝ Rear-Admiral *Sir* Edward Chetham, *Kt.*	1 Jan 37
Captain *Sir* Thomas Mansell, *Kt.*	1 Jan 37
Captain *Sir* David Dunn, *Kt.*	1 Jan 37
Rear-Admiral *Sir* John W. Loring, K.C.B.	30 April 37
Captain Thomas B. Devon	7 Dec. 38

KNIGHTS.

	Nominated
Captain Edward Sparshott	19 April 31
Captain Andrew A. Vincent	26 April 31
Lieutenant *Sir* N. Harris Nicolas, G.C.M.G. (*Civil*)	7 Oct 31
Captain Robert Smart	18 April 32
Commander Charles Haultain	1 Jan 33
Captain *Sir* George Tyler, *Kt.*	4 Mar 33
✝ Captain J. Toup Nicolas	1 Jan 34
Captain Edward Lloyd	1 Jan 34
Captain Robert Fair	1 Jan 34
Captain *Sir* Eaton Travers, *Kt.*	4 Feb 34
Sir George Magrath, M.D., *Kt. (Civil)* —— (*Inspector of Hospitals*, &c.)	34
✝ Captain Wm. Willmott Henderson	13 Jan 35
Commander *Sir* Samuel Brown, *Kt.*	13 Jan 35
Commander Walter Kirby	13 Jan 35
Captain W. S. Lovell	25 Jan 36
Captain B. S. Bluett	25 Jan 36
Captain J. C. Carpenter	25 Jan 36
Captain *Sir* H. J. Leeke, *Kt.*	25 Jan 36
Captain Samuel Radford	25 Jan 36
Captain W. B. Bigland	25 Jan 36
Captain W. Hotham	25 Jan 36
Captain A. B. Branch	25 Jan 36
Captain Joseph Sherer	25 Jan 36
Captain J. Hindmarsh	4 May 36
Commander A. Maconochie	4 May 36
Captain J. R. Burton	1 Jan 37
Captain J. W. Gabriel	1 Jan 37
Captain Chas. Warde	1 Jan 37
Captain W. Slaughter	1 Jan 37
Commander B. M. Festing	1 Jan 37
Captain W. J. Cole	1 Jan 37
Commander J. Powney	1 Jan 37
Commander C. Knight	1 Jan 37
R. P. Hillyar, *Surgeon (Civil)*	1 Jan 37
Captain *Sir* S. L. H. Vassall, *Kt.*	22 Jan 37

OFFICERS OF THE ROYAL MARINES.

KNIGHTS.

	Nominated
Lieut.-Colonel Charles Menzies, *Art.*	4 Sept 31
Major-General Walter Tremenheere	18 June 32
✝ Colonel John Owen	1 Jan 33
Colonel John Wright	1 Jan 33
Major John Robyns	25 Jan 36

ADMIRALS.

Sir George Martin, G.C.B., G.C.M.G., Kt. of St. Januarius

Hon. Sir Robert Stopford, G.C.B., G.C.M.G., Red Eagle of 1st Class

Sir Philip Chas. C. H. Durham, G.C.B., Commander of Merit of France

Sir Edw. Codrington, G.C.B., G.C.M.G., Grand Cross of St. Louis, St. George of Russia, 2d Class, Gold Cross of Redeemer of Greece

Sir John Poo Beresford, *Bart.*, K.C.B., G.C.H., Grand Cross Tower and Sword

Sir Charles Rowley, *Bart.* G.C.B. G.C.H., Kt. Maria Theresa

Sir David Milne, G.C.B., Kt. of St. Januarius, Wm. Wilhelm of the Netherlands

VICE-ADMIRALS.

Sir Thomas Baker, K.C.B. Kt. of Wilhelm of the Netherlands

Sir Edward Brace, K.C.B. Kt. of Charles III., Wilhelm of the Netherlands, 3d Class. St. Maurice & St. Lazare, 3d Class

Sir Charles Dashwood, K.C.B., Grand Cross Tower and Sword

Sir John A. Ommanney, K.C.B., Cross of St. Louis, 3d Class of St. Vladimir, Redeemer of Greece

Digitized by Google

REAR-ADMIRALS.

Arthur Farquhar, K.C.B., K.C.H., Kt. Com. of the Sword of Sweden
Hon. F. W. Aylmer, Com. of St. Ferdinand and Merit
Rt. Hon. George *Earl* Cadogan, Kt. of Maria Theresa

CAPTAINS.

Sir Charles Napier, K.C.B., Red Eagle 2nd class
John Coode, Com. of St. Ferdinand and Merit
Sir Thomas Fellowes, *Kt.*, Kt. of Charles III., Com. of Legion of Honour, 2d Class St. Anne of Russia, Redeemer of Greece
John Duff Markland, Leopold of Austria
Sir Andrew Pellet Green, *Kt.* K.C.H. Kt. of the Sword of Sweden
Henry Fanshawe, St. Wladimir
Nevinson de Courcy, Com. of Tower and Sword
George Wickens Willes, 3d Class St. Ferdinand and Merit
✝Fairfax Moresby, Kt. of Maria Theresa
✝*Sir* John Marshall, *Kt.* K.C.H., St. George of Russia, Kt. of Sword of Sweden
Christopher Strachey, Kt. of St. Vladimir
✝John Toup Nicolas, K.H., Com. of St. Ferdinand and Merit
George Bentham, St. Maurice and St. Lazare
Sir Thomas Mansell, *Kt.* K.C.H., Kt. of the Sword of Sweden
✝*Sir* John Ross, *Kt.*, 2nd Class of St. Anne of Russia, in diamonds, Knight Commander of the Sword of Sweden
W. H. Smyth, 3d Class St. Ferdinand and Merit
Richard Saumarez, Leopold of Austria
✝*Hon.* Frederick Spencer, Cross of St. Louis, 2d Class St. Anne of Russia, Redeemer of Greece
✝Edward Curzon, Cross of St. Louis, 3d Class of St. Vladimir, Redeemer of Greece
✝*Right Hon. Viscount* Ingestre, Cross of St. Louis, 2d Class St. Anne of Russia, Redeemer of Greece
✝George B. Martin, Cross of St. Louis 2d Class St. Anne of Russia, Redeemer of Greece
Sir Edmund Lyons, *Bart.* K.C.H., Cross of St. Louis, Kt. Com. of Redeemer of Greece
Stephen Lushington, Cross of St. Louis, Redeemer of Greece
William Hamley, Leopold of Austria
✝J. N. Campbell, Redeemer of Greece
✝R. L. Baynes, Redeemer of Greece
Sir John Franklin, *Kt.* K.C.H. Redeemer of Greece
✝*Rt. Hon. Lord* John Hay, Grand Cross of Charles the Third
✝Henry John Codrington, 4th Class of St. Vladimir, Kt. of the Legion of Honour, Redeemer of Greece
✝*Sir* Thomas Maitland, *Kt.*, Supernumerary, Cross of Charles III.
A. D. Y. Arbuthnott, Supernumerary, Cross of Charles III., 3d Class of San Fernando
William Frederick Lapidge, Commander of Isabella the Catholic, 2d Class of San Fernando
Sir George R. Sartorius, *Kt.*, Grand Cross of St. Bento D'Avis, Com. of Tower and Sword
Alfred Luckroft, Kt. of the Legion of Honour, Redeemer of Greece
George Augustus Eliott, Redeemer of Greece
Sir B. W. Walker, K.C.B., Kt. of the Legion of Honour, Redeemer of Greece, 2d Class Iron Crown of Austria, 2d Class St. Anne of Russia, and 2d Class of Red Eagle of Prussia
Richard Crozier, Kt. of Tower and Sword
✝Wm. H. Henderson, 2d Class of San Fernando
Sidney C. Dacres, Kt. of the Legion of Honour, Redeemer of Greece
James Wilkinson, Com. of Tower and Sword
Hon. Fred. T. Pelham, 2d Class of San Fernando
George Mansel, Kt. of the Legion of Honour
William Richardson, 1st Class of Isabella the Catholic
Thomas Simpson, Kt. of Tower and Sword
✝Chas. A. Barlow, 1st Class of San Fernando.

COMMANDERS.

John Hilton, 3d Class St. Ferdinand and Merit
Richard Moorman, 3d Class St. Ferdinand and Merit
Fran. Le Hunte, 3d Class Ferdinand and Merit
Samuel Edward Widdrington, Kt. of Tower and Sword
Robert Sharpe, Kt. of Tower and Sword
William Walker, (*a*) Kt. of Tower and Sword
Edward Pitts, Kt. of Tower and Sword
Hon. Swynfen T. Carnegie, San Fernando
Thos. P. Le Hardy, 1st Class of San Fernando, Kt. of Isabella the Catholic
Thomas Baldock, Kt. of Tower and Sword

LIEUTENANTS.

John Seaton, Kt. of Tower and Sword
John De Courcy Dashwood, Kt. of Tower and Sword
C. R. Dashwood, Kt. of Tower and Sword
Henry Knolles, Kt. of Tower and Sword
George Read, (*b*) Kt. of Tower and Sword
Hon. Aug. Algernon Villiers, Kt. of Isabella the Catholic
Thomas S. Crosbie, Officer of Tower and Sword, Grand Dignitary of the Order of the Southern Cross

ROYAL MARINES.

✝*Colonel* John Owen, K.H., 2d Class of San Fernando
Lieut.-Colonel Charles Menzies, *Art.* K.H. Kt. Charles III.
Lieut.-Colonel Walter Powell, 2d Class of San Fernando
Captain Stephen Giles, Kt. of Tower and Sword
Captain E. A. Parker, Kt. of Tower and Sword
Captain George Logan, Kt. of the Legion of Honour, Silver Cross of Redeemer
1*st Lieut.* George W. R. Yule, 1st Class of San Fernando
1*st Lieut.* Robert Hockings, 1st Class of San Fernando

MASTER.

F. W. R. Sadler, Kt. of Tower and Sword

INSPECTORS OF HOSPITALS AND FLEETS.

Sir Richard Dobson, *Kt.*, *M.D.*, Kt. of St. Vladimir, Kt. of Dannebrog
R. Purkis Hillyar, K.H. Kt. of Tower and Sword

PHYSICIAN.

Sir John Jamieson, *Kt.*, Order of Vasa

DEPUTY INSPECTOR OF HOSPITALS AND FLEETS.

John Liddell, *M.D.*, 2d Class St. Anne of Russia, Redeemer of Greece

SURGEONS.

Ebenezer Johnston, Kt. of Tower and Sword
Valentine Duke, Order of Vasa
O'Neill Ferguson, Kt. of Isabella the Catholic

PURSERS.

George Voller Oughton, Kt. of Tower and Sword
Augustus H. Gilbert, Kt. of Isabella the Catholic

Digitized by Google

FLAG-OFFICERS IN COMMISSION, FLAG-LIEUTENANTS, AND SECRETARIES.

Stations.	*Flag-Officers.*	*Date of Appoint.*	*Flag-Lieutenants.*	*Secretaries.*
Nore	*Vice-Admiral* * * * *Sir* Edward Brace, K.C.B.	8 Dec 41	..	*Com.* Edw. T. Crouch
Portsmouth	*Admiral* * *Sir* Charles Rowley, *Bart.*, G.C.B., G.C.H.	26 Dec 42	Charles M. Mathison, 2 Jan 43	Richard Haig
Plymouth	*Admiral* * * *Sir* David Milne, G.C.B.	21 Apr 42	Fred. Kemble, 20 Mar 43	John Loudon
Mediterranean	*Vice-Admiral* Sir Edward W. C. R. Owen, K.C.B. G.C.H.	14 Oct 41	John J. Robinson, 10 Mar 42	G. C. Smith
West Indies ... Halifax and ... Newfoundland	*Vice-Admiral Sir* Charles Adam, K.C.B.	17 Aug 41	Jas. E. Katon 17 June 42	James A. Smith
Pacific	*Rear-Admiral* Richard Thomas	5 May 41	John Clavell, 20 May, 41	James Pinhorn
Brazils	*Commodore* John B. Purvis	1 Mar 42	..	Joseph E. Autey (*act.*)
East Indies	*Vice-Admiral Sir* William Parker, G.C.B. *Rear-Admiral* ✣ *Sir* Thomas J. Cochrane, *Kt.*	12 May 41 21 Jan 42	.. James T. Caldwell, 29 Jan 42 Arthur Farquhar, 29 May 43	Benjamin Chimmo Edward Waller
Particular Service	*Rear-Admiral* ✣ Wm. Bowles	29 May 43		*Capt.* Charles C. Frankland
Cape of Good Hope	*Rear-Admiral* ✣ *Hon.* Josceline Percy	17 Dec 41	Cospatrick B. Hamilton, 22 Feb 42	William Dyer
Admiral Superintendent at Portsmouth	*Rear-Admiral* ✣ Hyde Parker	4 Aug 42	Peter Cracroft, 6 Aug 42	
Admiral Superintendent at Plymouth	*Rear-Admiral* ℳ *Sir* Samuel Pym, K.C.B.	16 Dec 41	John M. Pottbury, 22 Dec 41	
Admiral Superintendent at Malta	*Rear-Admiral* ✣ *Sir* Lucius Curtis, *Bart.*	8 Mar 43	Roger Curtis 21 Mar 43	

LIST OF THE ROYAL NAVY,

WITH THEIR PRESENT STATIONS.

1 ABOUKIR, 90.
Plymouth, building.

2 ACHERON, 2. *Steam Vessel.*
Mediterranean.
Lieut.-Com....Benjamin Alpin.....3 Dec 42
2d Master.....A. L. Halloran .....15 Dec 42
Assist. Surg...Alexander Euston ....14 Dec 42
Clerk in charge William H. Bateman ..6 Dec 42

3 ACHILLE, 76.
Sheerness.

4 ACORN, 16. *Sloop.*
Cape of Good Hope.
Commander ..John Adams.....19 Jan 39
Lieutenant ...
Master .....William Barrett .....8 May 41
Surgeon.....Thos. W. Jewell.....24 Jan 39
Purser .....
Assist. Surg...James Niven, *m.d.*....20 May 41

5 ACTÆON, 26.
Plymouth.

6 ACTIVE, 36.
Chatham, building.

7 ADDER, 1. *Steam Vessel.*
Pembroke.
Master Com...John Hammond (*act.*) 13 April 37
2nd Master...R. B. Mudge .....17 Sept 41

8 ADVENTURE, *Transport.*
Chatham.

9 ADVICE, 1. *Steam Vessel.*
Pembroke.
Lieut.-Com....Charles A Petch .....26 Jan 43
2nd Master....Robert W. Roberts ...22 Jan 41

Digitized by Google

10 **ÆOLUS, 42.**
Sheerness.

11 **ÆTNA, 8.**
Liverpool.

Lieut.-Com...Charles G. Butler ....23 May 42
2nd Master...Edward H. Garwood..27 M y 42
Assist. Surg...Coryndon C. Easton..25 May 42
*Clerk in charge*Charles Fielon .....14 Feb 43

12 **AFRICAINE, 44.**
Chatham.

13 **AFRICAN, 1.** *Steam Vessel.*
Sheerness.

Master Com.....John King (*act.*) ....8 Mar 43
2nd Master .....
Assist. Surg.....

AGAMEMNON, 80.
Woolwich, building.

14 **AGINCOURT, 72.** *Flag Ship.*
East Indies.

Captain.....Henry W. Bruce .....1 Feb 42
Commander..Henry Lyster .....3 Mar 42
Lieutenant...James Rawstorne .....1 Feb 42
P. P. Egerton .....8 Feb 42
Fitzjames S. M'Gregor 26 Mar 42
David A. Buchan .....5 Feb 42
James A. Paynter .....5 Feb 42
James T. Caldwell, F.L..29 Jan 42
Capt. Mar....P.M.M'Kellar.....19 Feb 42
*Supernumerary*Samuel Hawkins ...14 April 42
*2d Lieut. Mar.*Thomas Forrest .....4 May 42
D. J. Sloggett .....19 Feb 42
W. M. Mansell .....19 Feb 42
J. J. Harvey .....23 April 42
Master.....Joseph N. King (*act.*).15 Dec 42
Chaplain.....William S. Parish .....12 Feb 42
Nav. Instructor & Schoolmaster } Wm. S. Parish (*act.*) 9 May 42
Surgeon.....John W. Reid.....8 Feb 42
Purser.....Henry B. H. Long....7 April 42
2d Master....
Assist. Surg...Robert Anderson.....12 Feb 42

15 **AIGLE, 24.**
Mediterranean.

Captain.....*Rt. Hon. Lord* Clarence E. Paget....28 Aug 41
Lieutenant...James B. West.....30 Aug 41
Henry S. Hawker.....7 Sept 41
John Moore (*d*) .....26 July 42
Alan H. Gardner .....8 Nov 41
*1st Lieut. Mar.*Henry A. M'Callum ..31 Aug 41
Master.....Wm. T. Mainprise(*act.*)28 Aug 41
Chaplain.....Alex. C. Fraser .....19 May 42
Surgeon .....William Kent.....25 Aug 41
Purser.....Robert M. Jeffery.....25 Oct 41
Assist. Surg...T. H. Graham.....10 Aug 42

16 **AJAX, 72.**
Portsmouth.

17 **AKBAR.** *Quar. Service.*
Liverpool.

ALARM, 26.
Sheerness, building.

18 **ALBAN, 2.** *Steam Vessel.*
Particular Service.

Lieut.-Com...John Jeayes.....8 Mar 43
2nd Master...H. D. Burney .....8 Mar 43
Assist. Surg..John MacLeod (*m.d.*)..3 June 43

19 **ALBATROSS, 16.** *Sloop.*
North America and *West Indies.*

Commander..Reginald Yorke .....12 May 42
Lieutenant...William T. Rivers ....23 Mar 43
Jas. A. Dunbar .....18 July 42
Edward J. Voules .....11 May 42
Master.....John Belam.....12 May 42
Surgeon.....Charles R. Kinnear ..27 May 42
Purser.....Thomas E.Gould (*act.*)17 Mar 43
Assist. Surg...William M'Mahon....21 Mar 43

20 **ALBERT, 3.** *Steam Vessel.*
Tender to Madagascar.
Coast of Africa.

21 **ALBION, 90.**
Plymouth.

22 **ALECTO, 1.** *Steam Vessel.*
Mediterranean.

Lieut.-Com...William Hoseason.....26 Oct 39
2nd Master...John Fiddes .....16 Feb 38
Assist. Surg..William Minchin.....18 Nov 39
*Clerk in charge*Henry King Conquer ..4 June 40

23 **ALERT, 6.** *Brig.*
Plymouth.

24 **ALFRED, 50.**
South America.

Commodore..John B. Purvis.....1 Mar 42
Commander..Charles M. M. Wright 22 Mar 42
Lieutenant...Frederick A. Ellis.....25 Oct 41
James H. Bridges.....25 Oct 41
Willoughby J. Lake ...25 Oct 41
George H. B. Collier..15 Mar 42
Additional....George B. Jeffreys ...20 Sept 42
George R. Halliday ...27 Mar 42
Francisco S. Tremlett..27 Mar 43
Captain Mar..Robert Leonard.....31 Jan 43
*2d Lieut. Mar.*C. M'Arthur.....1 Nov 41
Master.....John Dallas (*act.*).....11 Nov 41
Chaplain.....George A. M. Litle ..12 April 43
Surgeon.....John G. Stewart, *m.d*...17 Nov 41
Purser.....William T. James.....8 Feb 42
Nav. Instructor & Schoolmaster. } William Kerr.....6 Jan 42
Assist. Surg.. Alex. L. Emslie .....9 Nov 41
Additional....William Roberts ....27 July 42
Joseph Browne.....24 Mar 42

25 **ALGERINE, 10.** *Brig.*
East Indies.

Lieut.-Com...Samuel B. Dolling ...20 Sept 42
2nd Master...Joseph W. Higgs (*act.*).18 Jan 38
Assist. Surg...Hugh H. Moak .....4 June 42
*Clerk in charge*J. J. Rutter .....30 Sept 43

26 **ALGIERS, 90.**
Pembroke, building.

Digitized by Google

27 **ALLIGATOR, 26.**
Troop Ship.
East Indies.
Master Com...Richard Browne .....31 Jan 42
2nd Master...A. G. Whichelo.....31 Jan 42
Assist. Surg. Henry Richardson, *m.d.* 31 Jan 42

28 **AMAZON, 42.**
Sheerness.

29 **AMERICA, 50.**
Plymouth.

30 **AMETHYST, 26.**
Plymouth, building.

31 **AMPHION, 36.**
Woolwich, building.

32 **AMPHITRITE, 42.**
Portsmouth.

33 **ANDROMACHE, 26.**
Plymouth.

34 **ANDROMEDA, 44.**
Plymouth.

35 **ANSON, 72.** *Receiving Ship.*
Chatham.

36 **ANTELOPE,** *Convict Hulk.*
Bermuda.

37 **APOLLO, 8.** *Troop Ship.*
East Indies.
Commander..Charles Frederick (*Cap.*)15No 41
Lieutenant....John G. Robins.....1 Dec 41
Frederick G. Leigh ...25 Aug 42
Master.....William S. Hele .....19 Nov 41
Surgeon.....W. Graham.....8 Nov 41
Purser.....Thomas D. Gulliver...6 Nov 41
Assist. Surg...William Buie.....27 Nov 41
*Supernumerary*Robert Beith (*act.*).. — June 42

38 **ARAB, 16.** *Sloop.*
Chatham, building.

39 **ARDENT, 3.** *Steam Vessel.*
South America.
Commander..John Russell (*b*) .....24 July 41
Lieutenant ...William H. Bridge.....2 Feb 42
Charles F. Doyle.....2 Dec 41
Master.....James Doidge .....24 July 41
Surgeon.....Henry Baker.....28 July 41
Purser. .....William Stanway .....24 July 41
Assist. Surg.. William Wood *m.d*....28 July 41

40 **ARETHUSA.** *Quar. Service.*
Liverpool.

41 **ARGO.** *Receiving Ship.*
Plymouth.

42 **ARIEL, 1.** *Steam Vessel.*
Dover.
Master-Com...Luke Smithitt (*act.*).. 1 July 38
2nd Master...Edward Hare (*act.*).... 1 July 38

43 **ARMADA, 72.**
Plymouth.

45 **ARROW, 6.** *Ketch.*
Cape of Good Hope.
Lieut.-Com...William Robinson.....12 Mar 39
2d Master ....James Bodie .....25 April 38
Assist. Surg...
Clerk in charge

46 **ASIA, 84.**
Sheerness.

47 **ASP, 1.** *Steam Vessel.*
Portpatrick.
Lieut-Com....William W. Oke .....3 May 41

48 **ASTRÆA, 6.**
Falmouth.
Captain.....Alexander Ellice .....6 Aug 41
Lieutenant....Chas. W. G. Griffin....4 Mar 42
Master.....William White (*c*) .....9 July 29
Surgeon .....John Campbell (*b*)....7 Sept 41
Purser .....William H. Bond.....13 Aug 40

49 **ATHOLL, 2.**
Portsmouth.

50 **AURORA, 46.** *Coal Depot.*
Falmouth.

51 **AVON, 2.** *Steam Vessel.*
North America and West Indies.
Lieut. Com...David R. B. Mapleton.31 May 42
2nd Master..George B. F. Swaine ..23 June 42
Assist. Surg..Walter Traill.....30 Mar 42
Clerk in charge J. C. Alldridge .....14 June 42

56 **BACCHANTE.**
Standgate Creek.
(*Quar. Serv.*)

57 **BADGER,** *Mooring Vessel.*
Cape of Good Hope.

58 **BASILISK, 6.** *Ketch.*
South America.
Lieutenant....Henry S. Hunt (*act.*) 26 Nov 41
2nd Master ...Benj. Woolley (*act.*) 31 July 42
Assist. Surg...Thomas Ayling .....1 Aug 42
Clerk in charge John G. Lean.....2 Jan 40

59 **BATHURST.** *Sloop.*
Coast Guard Service.

60 **BEACON, 6.** *Surveying Vessel.*
Mediterranean.
Commander..Thomas Graves .....22 Feb 41
Lieutenant... John O. Freeland.....20 April 41
Thomas A. B. Spratt...15 Oct 41
Additional...Arthur L. Mansell ...23 Mar 42
Master. .....
Surgeon.....Alexander Baxter .....29 Jan 40
Purser . ....James C. Little .....10 Mar 40
Assist. Surg...Frederick Harvey.....5 April 40

61 **BEAGLE, 4.** *Surveying Vessel.*
Australia.
Commander..J. Lort Stokes (*act.*).. ——— 41
Lieutenant....
Master.....Chas. J. Parker .....18 Sept 39
Surgeon.....Benjamin Bynoe .....21 Feb 37
Assist. Surg. Thomas Talt .....27 Dec 37
Clerk in charge J. E. Dring.....25 Feb 37

Digitized by Google

62 BEAVER, 1. *Steam Vessel.*
Dover.
Lieut.-Com....Robert Mudge .....1 July 38
2nd Master...John Warman (*act.*) ..28 Jan 41

63 BEE. *Steam Vessel.*
Portsmouth.

64 BELLEISLE, 20. *Troop Ship.*
East Indies.
Captain.....John Kingcome .....23 Oct 41
Lieutenant...George Winsor.... ...11 Nov 41
Philip De Saumarez...15 Nov 41
Philip Somerville....16 Nov 41
Chaplain.....E. S. Phelps .....20 Nov 41
Master .....George L. Bradley (*act.*)
18 Nov 41
Surgeon..... Thomas W. M'Donald..8 Nov 41
Purser.....Alexander Penprase ...30 Oct 41
Assist. Surg....Edward Heath.....27 Nov 41

65 BELLEROPHON, 78.
Portsmouth.

66 BELLONA, 72.
Receiving Ship.
Plymouth.

67 BELVIDERA, 38.
Mediterranean.
Captain.....*Hon.* George Grey ....28 Aug 41
Lieutenant....John R. Ward.....18 Oct 42
Alfred Royer.....7 Sept 41
A. P. Ryder .....22 Sept 41
Richard R. Quin.....10 Mar 42
William Crawford.....14 Oct 42
1*st Lieut. Mar.*William H. March ...18 Sept 41
2*d Lieut. Mar.*James A. Fynmore...18 Sept 41
Master.....John C. Hutchings....31 Aug 41
Chaplain.....Peter P. Smith .....10 Oct 42
Surgeon..... David Geddes .....8 Sept 41
Purser.....David J. Simpson .....31 Aug 41
Nav. Instructor.John D. Kennedy .....18 Oct 42
2*d Master*....Robert Dean .....14 Dec. 42
Assist. Surg...A. M'Donald .....2 Sept 41

68 BENBOW, 72.
Sheerness.

69 BITTERN, 16. *Sloop.*
Cape of Good Hope.
Commander..Wm. C. Aldham (*act.*)..4 Mar 43
Lieutenant ...Thomas Chaloner....14 July 41
Don P. Dumaresq.....1 Aug 42
Robert W. Aldrich ....1 Aug 42
Master.....Wm. Blackford (*act.*)..30 Jan 43
Surgeon.....
Purser.....John Mitchell .....10 May 41
Assist. Surg...John S. Burn.....12 May 41

70 BLACK EAGLE, 2.
Steam Vessel.
Woolwich.
Master.....Samuel R. Cook (*act*) 18 July 40
Additional ....H. W. Allen (*act*) ....27 Apr 42

71 BLACK PRINCE, 72.
Chatham.

72 BLAKE, 74. *Receiving Ship.*
Portsmouth.

73 BLANCHE, 46.
Portsmouth.

74 BLAZER, 3. *Steam Surveying Vessel.*
Harwich.
Captain .....John Washington.....29 Jan 43
Lieutenant....Henry E. Wingrove ..29 Jan 43
Frederick A. Cudlip..29 Jan 43
Master .....Edward K. Calver ....29 Jan 43
Surgeon .....Edward Davies.....29 Jan 43
2nd Master....R. T. Saunders.....29 Jan 43
Clerk in charge E. C. Davison .....29 Jan 43

75 BLENHEIM, 72.
Sheerness.

76 BLONDE, 42.
Portsmouth.

77 BLOSSOM. *Quar. Service.*
Standgate Creek.

78 BOADICEA, 42.
Chatham.

79 BOMBAY, 84.
Plymouth.

80 BONETTA, 3. *Brigantine.*
Coast of Africa.
Lieut.-Com...Edward E. Gray .....18 Jan 42
2nd Master ...
Assist. Surg...William M'Dermott, *m.d.*
29 Aug 42
Clerk in charge W. W. Parminter ....3 Mar 41

81 BOSCAWEN, 70.
Woolwich.

82 BRAMBLE, 10. *Schooner, Tender to Fly. East Indies.*
Lieutenant...Chas. B. Yule .....2 April 42

83 BRAZEN. *Floating Chapel.*
Deptford.

84 BRILLIANT, 38.
Chatham.

85 BRISK, 3. *Brig.*
Sheerness.

86 BRITANNIA, 120.
Portsmouth.

88 BRITON. *Convict Ship.*
Portsmouth.

89 BULLDOG, 6. *Steam Vessel.*
Chatham, building.

BULLFROG. *Schooner.*
Lakes of Canada.

90 BUZZARD, 3. *Brigantine.*
Plymouth.

---

95 CADMUS.
Coast Guard.

96 CALCUTTA, 84.
Plymouth.

Digitized by Google

97 CALEDONIA, 120. *Flag Ship.*
Plymouth.

Captain.....Alexander Milne ....27 April 42
Commander..W. J. T. Hood .....27 April 42
Lieutenant....Horatio Jauncey.....17 Jan 43
Edmund A. Glynn....17 Oct 42
Henry J. Giles.....18 Oct 42
William G. Everest ..27 April 42
Walter Kendall.....31 Jan 43
Richard Jesse .....18 May 43
Frederick Kemble, F.L.,
20 Mar. 43
Capt. Mar....Thomas Fynmore.....4 Nov 40
*1st Lieut. Mar.*Wm. F. Hopkins.....9 Feb 41
H. C. M. Hawkey ....18 Nov 40
Master .....David Gossman .....27 April 42
Chaplain.....George Cooper .....25 May 43
Surgeon.....James Wilson (*b*)....27 April 42
Purser.....James H. Burgess....27 Dec 42
Nav. Instructor } Michl. T. S. Raim- } 30 July 42
& Schoolmaster { back, M.A..... }
2nd Master...William H. Crane ....18 Feb 43
Edward Moore.....27 April 42
Charles E. Maitland ..13 Feb 43
Assist. Surg..James G. Risk .....27 April 42
Additional....Sidney Bernard.....27 April 42
William M'Kinlay ....3 June 43
David Booth .....3 June 43
Francis B. Pritchard ..3 June 43
Richard P. Chapman (*act*),
23 Feb 43

98 CALLIOPE, 26.
Plymouth.

99 CALYPSO, 20.
Chatham, building.

100 CAMBRIAN, 36.
East Indies.

Captain.....†Henry D. Chads'....20 Aug 41
Lieutenant....Fred. A. Campbell ....17 Nov 42
Graham Ogle.....22 Sept 41
Charles Bullen.....15 June 42
Algernon S. Austen...20 Aug 41
Granville H. Wood ...23 Aug 41
*1st Lieut. Mar.**G. W. R. Yule .....31 Aug 41
Master.....Richard Stokes .....15 Dec 42
Surgeon .....John Smith (*b*).....25 Aug 41
Purser .....Robert M. Read .....20 Aug 41
*Nav. Instructor*William E. Shaw ....16 May 42
Assist. Surg..Nich. L. Dolling(*act.*).25 Aug 41

101 CAMBRIDGE, 78.
Plymouth.

102 CAMELION, 10. *Brig.*
East Indies.

Lieut.-Com...George M. Hunter .....7 Nov 38
2nd Master....
Assist. Surg....Robert J. B. Chambers..7 Nov 38
Clerk in charge

103 CAMPERDOWN, 104. *Flag Ship*
Sheerness.

Captain.....Francis Brace.....10 Dec 41
Commander..Edward B. Tinling.....23 Dec 41
Lieutenant ...William R. Payne .....1 Oct 40
Oct. H. Dyke .....18 Oct 42
William A. Fellowes...31 Oct 42
John Blackmore .....17 Oct 42
M. H. Rodney .....28 Feb 43
C. J. P. Glinn.....17 Nov 42
(*Supernumerary*)Edward Crouch....31 Mar 43

Captain Mar. * Edward A. Parker...25 Jan 43
*1st Lieut. Mar.*J. L. Braimer .....4 Oct 40
Master .....John M'Donald .....1 July 41
Surgeon.....William Bruce, *m.d*....14 Nov 42
Chaplain....Joseph Cooper .....1 Oct 40
Purser .....Goate Gurdon.....1 Oct 40
Nav. Instruct..Edgar B. Barnes.....20 Aug 42
Assist. Surg...Henry Peacock .....18 Dec 41
Additional...John Douglas, *m.d*.....1 Oct 40
William Duirs (*act*) ...9 Feb 43

104 CANOPUS, 84.
Plymouth.

105 CARNATIC, 72.
Portsmouth.

106 CARRON, 2. *Steam Vessel.*
Bermuda.

107 CARYSFORT, 26.
South America.

Captain.....*Rt. Hon. Lord* George
Paulet.....28 Dec 41
Lieutenant....John Wm. Tarleton....5 Feb 42
John J. B. E. Frere....31 Dec 41
William R. Smith.....31 Dec 41
1st Lieut. Mar..F. A. Campbell .....8 Jan 42
Master .....Henry Brehaut (*act*)..31 Dec 41
Surgeon.....George A. Munro.....28 Dec 41
Purser.....
Nav. Instructor } Patrick Robertson..11 Feb 42
& Schoolmaster }
Assist. Surg...Robert Steel (*act*) .....22 Jan 42

108 CASTOR, 36.
Chatham.

Captain.....Charles Graham .....28 April 43
Lieutenant....Robert J. Otway .....16 May 43
Maxwell Falcon.....29 April 43
William H. Gennys ..29 April 43
Donald McL. McKenzie 3 May 43
Chas. H. V. Temple ..29 April 43
*1st Lieut. Mar.*Robert S. Harrison ....4 May 43
*2nd Lieut. Mar.*John W. A. Kennedy....4 May 43
Master.....David Craigie.....29 April 43
Surgeon.....John Kidd.....4 May 43
Nav. Instructor.Chas. J. E. R. Archdeacon
9 May 43
Purser.....John Marks (*b*) .....29 April 43
2nd Master....Henry Clements'.....12 May 43
Assist. Surg...Archibald J. Little ....4 May 43

109 CENTAUR, 6. *Steam Vessel.*
Portsmouth, building.

110 CENTURION, 80.
Pembroke, building.

111 CERBERUS, 42.
Plymouth.

112 CERUS. *Tender.*
Sheerness.

113 CEYLON, 2. *Receiving Ship.*
Malta.

Lieutenant....Roger Curtis, F.L.....21 Mar 43
Chaplain.....Edward Kitson .....25 Aug 41
Surgeon.....H. D. R. Henning....13 June 42
Additional } Thomas S. Wells....20 Sept 41
Assist. Surg. }
C erk in charge Henry R. Cole .....14 Mar 43

Digitized by Google

114 CHAMPION, 18. *Sloop.*
South America.

Commander..
Lieutenant ..James Dalyell.....21 July 41
Brownlow H. Paget..26 June 41
Master .....Robert Knox .....11 June 41
Surgeon .....Alfred B. Cutfield ....15 June 41
Purser .....
Assist. Surg..Henry Johnson .....18 June 41

115 CHANTICLEER.
Coast-Guard Service in the Medway.

116 CHARGER, *Coal Depôt.*
Woolwich.

117 CHARON, 1. *Steam Vessel.*
Dover.

2nd Master...E. C. Rutter (*act.*) ...1 Sept. 40

118 CHARYBDIS, 3. *Brigantine.*
Sheerness.

119 CHATHAM. *Sheer Hulk.*
Chatham.

120 CHATHAM. *Yacht.*
Chatham.

121 CHEROKEE. *Steam Vessel.*
Lakes of Canada.

122 CHESAPEAKE, 36.
Chatham, building.

123 CHICHESTER, 50.
Woolwich, building.

124 CHILDERS, 16. *Sloop.*
East Indies.

Commander ..George G. Wellesley 16 April 42
Lieutenant ...Ralph Milbanke ....14 May 39
Matthew Nolloth ....16 May 39
William S. Miller....29 June 42
Master.....Joseph W. Wilkins (*act.*) 6 Feb 42
Surgeon .....Joseph Plimsoll .....17 Nov 41
Purser .....Fred. Gransmore (*act.*) 15 June 42
Assist. Surg..Geo. Rae, *m.d.* (*act.*)..18 June 42

125 CIRCE, 42.
Plymouth.

126 CLARENCE, 84.
Plymouth.

127 CLEOPATRA, 26.
Cape of Good Hope.

Captain.....Christopher Wyvill....21 April 42
Lieutenant..George Caswell.....23 April 42
Fred. L. Barnard ...21 April 42
Mont. T. Molesworth ..21 April 42
William C. Alexander 19 July 42
*1st Lieut. Mar.*Lewis W. R. Denman..26 July 42
Master .....George F. Charles .....30 Jan 43
Surgeon .....James Kittle .....25 April 42
Chaplain ....Pascoe G. Hill.....13 Sept 42
Purser.....James Lyall .....25 April 42
2nd Master....William Betts.....16 Dec 42
Assist. Surg...Henry Piers (*act*) .....3 May 42

128 CLINKER.
Coast Guard Service, Cuckmere Haven.

129 CLIO, 16. *Sloop.*
East Indies.

Commander ..James Fitzjames.....30 Dec 42
Lieutenant....John H. Craig.....18 June 41
H. T. D. Le Vesconte..15 June 42

Master .....Wm. H. Langtry.....29 June 39
Surgeon.....John Sloan .....15 Feb 40
Purser .....James Biggs.....10 Aug 41
2d Master....
Assist. Surg...Andrew Moffitt.....6 June 39
Edw. D'Auvergne (*act.*) 29 June 42

130 CLYDE, 42.
Sheerness.

131 COCHIN. *Tank Vessel.*
Trincomalee.

132 COCKATRICE, 6. *Schooner.*
South America.

Lieut.-Com...Justus Oxenham .....27 Feb 41
Master .....David Duncan .....10 Mar 41
Assist. Surg...Daniel Ritchie.....30 Jan 43

133 COLLINGWOOD, 80.
Portsmouth.

134 COLOSSUS, 80.
Pembroke, building.

135 COLUMBIA, 1.
Steam Surveying Vessel.
North America,

Lieut.-Com...John Harding .....14 Dec 42
Lieutenant.... Peter F. Shortland.. 11 May 42
Melville G. H. W. Ross 7 June 42
Master .....Thomas W. R. Pike ..25 June 42
Surgeon..... James M. Deas *m.d.* 27 May 42
Clerk in Charge T. C. J. Dryden.....10 May 42

136 COLUMBINE, 16. *Sloop.*
Chatham.

137 COMET, 2. *Steam Surveying Vessel.*
Coast of Ireland.

Commander..George A. Frazer.....15 July 42
Lieutenant....James B. Emery.....31 Dec 42
Additional....George T. C. Smith...13 Mar 43
Master.....Richard Hoskyn ....20 April 43
2nd Master ...Thomas Pitt.....1 Feb 43
Assist Surg....Alex. Barr .....6 Aug 42
*Clerk in charge*John Macdonald .....29 July 42

138 COMUS, 18. *Sloop.*
Chatham.

139 CONFIANCE, 2. *Steam Vessel.*
Plymouth.

2nd Master...John Jagoe (*act.*) ...25 April 42

140 CONQUESTADOR, 50.
Sheerness.

141 CONSTANCE, 50.
Pembroke, building.

Digitized by Google

142 CONWAY, 26.
Portsmouth.

Captain.....Robert Fair. K.H.... 18 May 43
Lieutenant....Edward J. B. Von Donop 19 May 43
John J. Kennedy.....12 June 43
Herbert T. Ryves ....19 May 43
Richard H. Dalton ....5 June 43
1st Lieut. Mar Henry Drury .....27 May 42
Master .....Henry G. Raynes.....19 May 42
Surgeon.....James Taylor.....23 May 43
Purser .....Silas E. Stretton .....19 May 43
Assist. Surg..Thomas Somerville....23 May 43

143 COQUETTE, 20.
Chatham, building.

144 CORMORANT, 6. *Steam Vessel.*
Plymouth.

Commander..George T. Gordon....11 April 43
Lieutenant...Hav E. S. Winthrop..25 April 43
R. Hill Wharton.....12 April 43
Thomas Anson.....12 April 43
Master .....Robert Salmond.....12 April 43
Surgeon.....Richard C. Nutt.....18 April 43
Purser .....Chris. N. Frampton..12 April 43
Assist. Surg..David Thomson (*c*) *m.d.* 18 April 43

145 CORNWALL, 50.
Sheerness.

146 CORNWALLIS, 72.
Flag Ship.
East Indies.

Captain.....Peter Richards .....5 April 41
Commander... Charles Wise .....27 Dec 42
Lieutenant....
Henry G. Morris.....28 Feb 43
Charles R. Carter ...15 June 42
Arthur Vyner .....7 Nov 42
*Addition. Lieut.*Robert St. Aubyn....24 Aug 41
Henry Need.....16 April 42
L. G. Halsted.....18 Mar 43
Fred. E. Rose.....31 Dec 41
George H. Hodgson...9 Feb 43
Captain Mar. .Fortescue Graham..13 Sept 42
*Supernumerary*F. S. Hamilton,*Major*23 June 41
1st Lieut. Mar..George Elliott.....11 April 41
F. J. White .....18 Dec 40
Supernumerary John J. Winnie.....
2nd Lieut. Mar.Thos. A. M. M'D. Pennington .....3 Dec 42
Master.....John Jackson. .....29 Aug 42
Chaplain, and Nav. Instructor and Schoolmr. } Joseph A. Burrough 26 Apr 41
Surgeon.....Daniel King, *m.d.*....16 June 41
Additional....James Allan(*b*) (*act.*) —June 42
Purser .....John Tapson .....5 April 41
2nd Master....Benj. J. Hooper (*act.*) 28 Oct 42
Assist. Surg...Charles P. Blake, *m.d.* 7 April 41
Arch. Little, *m.d.* .. —June 42
David Thomas.....26 Aug 42
Additional...Charles A. Winchester, *m.d.* (*act.*).....15 Nov 41
James Patrick .....27 Nov 41

147 COROMANDEL. *Convict Ship.*
Bermuda.

149 CRANE, 6. *Brig.*
Falmouth.

Lieut. Com....Thomas A. Lewis (*a.*) .9 May 43
Master.....Joseph Mitchell.....22 Aug 39
Assist. Surg...Herbert H. Mackarsie.27 Feb 43

150 CREOLE, 26.
Plymouth, building.

151 CRESCENT, 42. *Receiv. Ship.*
Rio de Janeiro.

Lieut.-Com...Malachi Donellan.....29 Nov 39
1st Lieut. Mar. Henry D. Erskine.....20 May 41
Surgeon.....William Gunn, *m.d.*...18 Sept 42
2nd Master...Danl. M. Jago.....29 Nov 39
Assist. Surg. .Thomas Nelson .....2 Jan 40
Clerk in charge. Thos. S. S. Gabriel...11 Mar 42

152 CROCODILE, 26. *Troop Ship.*
North America and *West Indies.*

Master Com...Thomas Elson.....9 Mar 43
2nd Master...Henry Hunter .....26 April 43
Edwin Rowe.....23 April 42
Assist-Surg...Henry M'Farlane.....28 Mar 42

153 CRUIZER, 16. *Sloop.*
Chatham.

154 CUCKOO, 1. *Steam Vessel.*
Weymouth.

Lieut. Com....Abraham Parks.....3 Sept 41
2nd Master...D. Roberts (*act.*).....31 Jan 43

155 CUMBERLAND, 70.
Chatham.

156 CURAÇOA, 24.
South America.

Captain.....Sir Thomas S. Pasley, *Bart.*, 22 Feb 43
Lieutenant ...Frank Denison.....28 Feb. 43
Richard Williams ....12 May 43
Thomas Carmichael ..28 Feb 43
Astley C. Key .....28 Feb 43
1st Lieut. Mar.Geo. S. P. Baker .....4 Mar 43
Master .....Corn. T. A. Noddall ..28 Feb 43
Chaplain and Nav. Instructor } John Jenkins .....11 Mar 43
Surgeon.....John Dunlop, *m.d.*....28 Feb 43
Purser .....Edwin A. Smith .....2 Mar 43
2nd Master...J. H. T. Norris.....25 Mar 43
Assist. Surg...Joseph Henderson....28 Feb 43

157 CURLEW, 10. *Brig.*
South America.

Lieut. Com. ..John Foote .....8 Feb 42
2nd Master....John Symons .....21 June 42
Assist. Surg...John M'Whinnie .....20 May 39
Clerk in charge.George A. Lance.....2 Mar 39

158 CYCLOPS, 6. *Steam Vessel.*
Particular Service.

Captain.....Horatio T. Austin ...27 May 43
Lieutenant...Charles F. Schomberg 28 May 43
William A. R. Pearse.28 May 43
James A. Hodgskin...28 May 43
Master.....James T. Russell ....28 May 43
Surgeon.....Fred. W. Le Grand...28 May 43
Purser .....William Pinhorn.....28 May 43
Assist. Surg...Robert Grigor.....30 May 43

Google

9 CYGNET, 6. *Brig.*
Coast of Africa.
. *Com.* ..Edmund Wilson.....7 July 40
Master ...J. W. M. J. Hall .....8 July 40
t. Surg...William Hobbs .....7 Aug 40
in charge R. J. L. Little.....8 July 40

64 DÆDALUS, 42.
Sheerness.

65 DAPHNE, 18.
South America.
ptain.....John J. Onslow .....23 July 42
ieutenant...William Barrie.....4 Aug 42
Philip A. Allen .....23 July 42
Francis H. Harper ...23 July 42
Julian F. Slight .... 23 July 42
*Lieut. Mar.*T. B. Pleydell.....30 July 42
aster .....Perceval B. Roberts (*act.*)
27 July 42
aplain.....David Carson .....24 Sept 42
rgeon.....John Moody .....16 Aug 42
urser .....William Finlayson ....4 Aug 42
av. Instructor David Carson (*act.*).23 Nov 42
d Master...George Read .....26 Aug 42
ssist. Surg...Geo. H. Somerville ...29 July 42

166 DARING, 10. *Brig*
Sheerness, building.

167 DART.
Coast Guard Service.

168 DART, 3. *Brigantine.*
Sheerness, building.

169 DARTMOUTH. *Quar. Ser.*
Leith.

170 DASHER, 1. *Steam Vessel.*
Weymouth.
Master Com...Robert White (*act.*)..28 July 39
*2nd Master.*John S. Colman .....31 Jan 43

171 DEE, 2. *Steam Vessel.*
Particular Service.
Master Com.....Thomas Driver.....26 May 42
2nd Master.....Benj. Simpson .....17 Aug 42
Thomas B. Wells....5 May 43
Assist. Surg. ...James Peters .....18 June 42

172 DEFENCE, 72.
Chatham.

173 DELIGHT, 4. *Brig.*
Plymouth.

174 DESPATCH, 6. *Brig.*
Chatham, building.

175 DEVASTATION, 6. *Steam Vessel.*
Mediterranean.
Commander ..Hastings R. Henry ...15 Sept 41
Lieutenant ...Chas. G. Rigge .....17 Sept 41
Francis P. Porteous ..28 Feb 43
Additional....S. S. L. Crofton.....6 April 43
Master .....J. S. Wilkinson(*act.*) 14 June 42
Surgeon.....Charles W. White....12 April 43
Purser .....Charles H. Breay (*act.*) 7 Mar 43
Assist. Surg...Wm. J. Gruggen.....9 Aug 42

176 DEVONSHIRE, 72.
Chatham.

177 DIANA, 42. *Depôt.*
Chatham.

178 DIDO, 18.
East Indies.
Captain .....*Hon.* Henry Keppel ...30 Aug 41
Lieutenant....James Hunt.....2 Sept 41
William Tottenham....1 Dec 41
Edmund H. Gunnell..29 June 42
Master.....James E. Elliott .....28 Oct 42
Surgeon.....Anthony Donoghoe....2 Sept 41
Purser.....James Chimmo.....15 June 42
Assist. Surg...John Simpson (*a*)*m.d.*15 Sept 41

179 DOLPHIN, 3. *Brigantine.*
Portsmouth.
Lieut. Com....William O'B. Honre..25 May 43
2nd Master ...Robert Walker.....7 June 43
Assist. Surg..James F. Henry, *m.d.*.31 May 43

180 DONEGAL, 78.
Portsmouth.

181 DOTEREL, 1. *Steam essel.*
Holyhead.
Master Com. .John Grey (*act.*).....1 April 39
2nd Master ...Henry Parry (*act.*)...30 Aug 42

183 DOVER, 1. *Steam Vessel.*
Dover.
Master.....E. Lyne (*act.*) .....1 July 38

185 DREADNOUGHT.
Seamen's Hospital Ship.
Greenwich.

186 DRIVER, 6. *Steam Vessel.*
East Indies.
Commander ..Samuel F. Harmer...30 Aug 41
Lieutenant....Thomas Kisbee .....7 Sept 41
Wm. E. A. Gordon....15 Dec 42
1st Lieut. Mar. G. G. Alexander .....3 Mar 42
Master .....John Jarvis.....31 Aug 41
Surgeon .....William Houghton....2 Sept 41
Purser .....Robert T. Crispin.....2 Sept 41
Assist. Surg...Thos. M. Costello (*act.*) 8 Mar 42

187 DROMEDARY.
Bermuda.

188 DRUID, 44.
Plymouth.

189 DRYAD, 42. *Receiving Ship.*
Portsmouth.

Digitized by Google

190 DUBLIN, 50.
Flag Ship.
South America.

Captain.....John J. Tucker .....26 May 41
Commander..Gordon G. Macdonald.28 Nov 42
Lieutenant...Berry Haines.....11 May 41
James A. Mends.....11 Jan 42
John R. Rodd.....19 Aug 41
Henry S.N. Micklethwait 7 Feb 42
George R. Wolrige ...28 July 42
Granville R. Moyle....19 Dec 42
John Clavell. P.L. ....20 May 41
Additional....William R. Brooman ..1 Jan 42
John Stephens.....11 May 43
Benj. P. Priest .....29 Mar 42
Samuel H. Derriman ..2 Dec 42
Capt. Mar.... *Stephen Giles .....22 May 41
*2nd Lieut. Mar.*Gerard Montagu .....21 May 41
Master .....Will. R. Madge (*act.*) 11 May 41
Chaplain.....Roland Wilson.....8 June 41
Surgeon.....Jas.W. Johnston, *m.d.* 12 May 41
Purser .....James Sparshott .....11 May 41
*Nav. Instructor*George F. Parker .....8 May 43
Assist. Surg...Thomas J. Graham ..12 May 41
Edward H. Derriman..26 July 41
Additional....John J. Acheson.....19 Nov 42
Thomas Crawford ....19 Nov 42
Charles Smith.....19 Nov 42

191 DUKE. *Quar. Service.*
Standgate Creek.

192 DUNCAN.
Standgate Creek.
(*Quarantine Service.*)

197 EAGLE, 50.
Chatham.

198 ECHO, *Steam Vessel.*
Portsmouth.

199 ECLIPSE. *Brig.*
(*Coast Guard Service.*)

200 EDINBURGH, 72.
Portsmouth.

201 EGERIA, 24. *Receiving Ship.*
Plymouth.

202 EGMONT, 72.
Portsmouth.

203 ELECTRA, 18. *Sloop.*
North America and *West Indies.*

Commander..Arthur Darley .....16 Dec 41
Lieutenant ...Edmund Heathcote ..25 June 41
Henry Lloyd.....31 Dec 42
Herbert L. Griffiths ...31 Dec 42
Master.....James B. Andrews (*act.*)
29 Mar 42
Surgeon.....Gilbert T. M. Martin .17 June 42
Purser .....Henry H. Chimmo....13 Aug 41
Assist. Surg...James Rae (*b*).....11 Aug 42

204 ELK, 16. *Sloop.*
Chatham, building.

205 EMERALD,
Tender to Royal George Yacht.
Portsmouth.

2nd Master ...Samuel Baggs.....22 Feb 42

206 EMULOUS.
Coast Guard Service.

207 ENDYMION, 44.
East Indies.

Captain.....†*Hon.* Fred. Wm. Grey 30 Oct 40
Lieutenant...John B. Marsh..... 4 Nov 40
Henry T. Laye .....4 Nov 40
Henry Eden .....29 Aug 42
Thomas Woodgate....17 Nov 42
Vashon Baker .....14 Jan 41
*1st Lieut. Mar.*Penrose C. Penrose....3 July 41
Master .....John R. Aylen.....28 Oct 42
Chaplain.....
Surgeon.....Henry Liddell..... ....6 Nov 42
Purser.....Thomas Hookey.....27 Sept 42
Nav. Instructor
Assist.-Surg..Thomas Hart.....7 Nov 40

208 EREBUS. *Bomb.*
Particular Service.

Captain.....James C. Ross .....8 April 39
Commander..E. J. Bird .....12 July 42
Lieutenant...John Sibbald.....13 Aug 39
James F. L. Wood ....9 April 39
Alex. J. Smith .....1 July 42
Master.....Charles T. Tucker ....16 Sept 39
Surgeon.....Robert M'Cormick....10 April 39
Purser .....Thos. R. Hallett .....9 April 39
2nd Master ...Henry B. Yule .....20 April 39
Assist. Surg...Joseph D. Hooker.....18 May 39

209 ESPOIR, 10. *Brig.*
Plymouth.

Commander...Arthur Morrell .....25 May 43
Lieutenant ...William K. O. Price ..3 June 43
John Seccombe.....27 May 43
Master .....George R. Franklin ..27 May 43
Surgeon .....John C. Bowman .....31 May 43
*Clerk in Charge*William L. Inch.....6 June 43

210 ETHALION.
Harwich.

211 EUROTAS, 44.
Chatham.

212 EURYALUS. *Conv. Ship.*
Chatham.

213 EURYDICE, 26.
Portsmouth.

214 EXCELLENT.
Portsmouth.

Captain .....*Sir* Thos. Hastings, *Kt.* 3 June 42
Commander..Arthur Lowe (*act.*) ....3 June 42
Lieutenant...William Austin .....3 June 42
John O. Bourst .....23 Oct 42
Richard Moorman ....3 June 42
Macdonald Bourchier..14 Feb 43
Charles J. Hoffmeister.5 June 43
James W. Fairholme.20 April 43
Richard A. Powell....16 Mar 43
George H. Gardner ...20 Mar 43
George O. Popplewell.24 May 43
George H. Clarke ....15 May 43
1st Lieut. Mar. E. T. P. Shewen .....7 April 42
*2nd Lieut. Mar.*Nev. W. De Courcy ..7 April 42
Henry W. Hall .....16 April 42
J. W. C. Williams.....13 Dec 42
Chaplain.....Thomas J. Main .....11 Nov 42
Surgeon.....James M'Ternan.....15 Feb 43
Purser .....Thomas Kerigan .....3 June 42
Assist. Surg...G. M. McClure, *m.d.* ..3 June 42

Digitized by Google

EXMOUTH, 90.
Plymouth, building.

EXPERIMENT, 1. *Steam Vessel.*
Lake Huron.

Com....James M. Boxer.....18 April 43
Surg...Thos. Stratton, *m.d.* 29 April 43

7 EXPRESS, 6. *Brig.*
Falmouth.

. Com....Edward Herrick.....4 Jan 40
r.....Samuel Libby .....14 Mar 36
. Surg....Alex. Browning.....27 Sept 37

---

21 FAIR ROSAMOND, 2. *Schooner.*
North America and *West Indies.*

t. Com....Arch. G. Bulman.....8 April 41
Master ..John N. Willis.....11 June 41
st. Surg...Robert F. Cullen, *m.d.* 21 Mar 43
k in Charge

22 FAME, 74.
Marine Barrack Ship.
Pembroke.

23 FANNY. *Tender.*
Portsmouth.

Master....George Allen ..... 20 Feb 43

224 FANTOME, 16. *Sloop.*
South America.

mmander...P. G. Haymes .....18 Dec 41
utenant....Robert W. Suckling ..14 June 42
Richard S. Smith ....15 June 42

ster.....Henry Harper (*act*). 18 June 41
rgeon.....Wm. T. Rogers .....22 Mar 41
sser.....David F. Clow (*act.*)...8 Aug 42
sist. Surg...Daniel Coulter (*m.d.*).19 Dec 39

225 FAVORITE, 18. *Sloop.*
Plymouth.

226 FAWN. *Tank Vessel.*
Cape of Good Hope.

227 FEARLESS, 1. *Steam Surveying Vessel.*
Portsmouth.

Commander....Wm. L. Sheringham. 1 Jan 43
Lieutenant.....William V. Read ....1 Jan 43
James Wood (*d.*)....1 Jan 43
Master .....John S. Taylor.....1 Jan 43
2nd Master.....W. H. P. Green....23 Feb 43
Assist. Surg.....Wm. P. Banks, *m.d.*. 30 Jan 43
Clerk in charge..Beresford Scott .....1 Jan 43

228 FERRET, 6. *Brig.*
Coast of Africa.

Commander ..Josiah Oake.....1 Dec 41
Lieutenant....Robert K. C. Jenkins ..8 Dec 41
Henry T. Smith .....5 Jan 42
Master.....John D. Taylor (*act.*) .26 Mar 42
Surgeon.....William White.....5 Jan 42
Purser .....Frederick **Mundy** .....4 Jan 42
Assist. Surg. ..

229 FIREBRAND, 6. *Steam Vessel.*
Portsmouth.

230 FIREFLY, 2. *Steam Vessel.*
Woolwich.

231 FISGARD, 42.
Plymouth.

Captain .....John A. Duntze.....13 May 43
Lieutenant....Arthur Grant .....25 May 43
Charles Dyke .....16 May 43
George Y. Paterson ..16 May 43
Edward W. Lang.....16 May 43
Edward D. Ashe.....16 May 43
*1st Lieut. Mar.*Henry H. M'Carthy..22 May 43
*2nd Lieut. Mar.*Fleetwood J. Richards 22 May 43
Master .....Edmund P. Cole.....16 May 43
Chaplain ....Robert Thompson ....27 May 43
Surgeon . ....Thomas R. Dunn, *m.d.* 16 May 43
Purser .....Thomas Rowe .....16 May 43
Nav. Instruct..Robert M. Inskip .....7 June 43
Assist. Surg..John T. Jenkins .....16 May 43

232 FLAMER. *Alien Service.*
Gravesend.

233 FLAMER, 6. *Steam Vessel.*
Woolwich.

234 FLORA, 36.
Plymouth, building.

235 FLY, 18. *Surveying Vessel.*
East Indies.

Captain .....Francis P. Blackwood 17 Nov 41
Lieutenant...Charles F. A. Shadwell 8 Dec 41
John E. F. Risk.....7 Jan 42
John M. R. Ince .....7 Mar 42
Additional....Charles B. Yule.....2 April 42
(*For Service of Bramble.*)
Master .....Fred. J. O. Evans (*act.*)23 Nov 41
Surgeon.....Alexander Muirhead..24 Nov 41
Purser .....John Bell .....20 Nov 41
Assist. Surg...Arch. Sibbald, *m.d.*...1 April 42
Additional....Alex. McClatchie (*act.*) 8 Feb 42

236 FORESTER, 3. *Brigantine.*
Plymouth.

237 FORMIDABLE, 84.
Lisbon.

Captain.....Sir Charles Sullivan, *Bart.* .....14 Dec 41
Commander...Henry H. Bingham ..28 Aug 41
Lieutenant ...W. C. Nowell.....16 Mar 42
Robert D. Fowler.....22 Feb 42
Hon. Mark Kerr.....9 Feb 42
R. M. Robertson .....28 Aug 41
Henry J. Douglas ...19 Nov 41
Hon. George D. Keane.25 Aug 41
Edward F. Clarke.....1 Dec 41
Captain Mar..Charles C. Pratt .....20 Oct 42
*1st Lieut. Mar.*Nicholas Moore .....19 Mar 43
*2d Lieut. Mar.*Hugh H. Goold.....8 Sept 41
Edward A. Wylde .....8 Sept 41
Master.....James Tonkin (*act.*) ...7 Sept 41
Chaplain.....Thomas G. Gallwey ....8 Sept 41
Surgeon.....Alick Osborne.....25 Aug 41
Purser.....George Nicholls.....28 Aug 41
Nav. Instructor & Schoolmaster. } Thomas Eastman...8 Sept 41
Assist. Surg...Oliver T. Miller .....27 Nov 41
A. W. W. Babington..30 Aug 41
Henry Weld (*act.*)....26 Jan 42

Digitized by Google

238 FORTE, 44.
Plymouth.

239 FORTH, 44.
Plymouth.

240 FORTITUDE.
Convict Hulk.
Chatham.

241 FOUDROYANT, 78.
Plymouth.

242 FOX, 42.
Portsmouth.

243 FROLIC, 16. *Sloop.*
South America.

Commander ..William A. Willis.....3 Nov. 42
Lieutenant ...Cæsar C. Powell.....29 Nov 42
Arthur Cumming .....5 Nov. 42
Charles R. Read .....5 Nov 42
Master.....Francis H. May (*act.*) 26 Jan. 43
Surgeon.....John Rees ....1 Dec 42
Purser.....Thomas Littleton .....7 Nov 42
Assist. Surg...Fysher Negus (*act.*)...8 Nov 42

244 FURY. *Steam Vessel.*
Bermuda.

249 GALATEA.
Coal Depôt, Jamaica.

250 GANGES, 84.
Sheerness.

251 GEYSER, 6. *Steam Vessel.*
Mediterranean.

Commander ..Edward J. Carpenter..13 Dec 41
Lieutenant ...Frederick H. Stevens ..18 Jan 43
Fred. T. Chetham ....25 May 43
Additional...Edwin R. J. Balfour ....24 Oct 42
Master.....Julius Dor .....7 Sept 42
Surgeon.....Robert M'Lean.....24 Dec 41
Purser.....John Milner.....11 Mar 42
Assist. Surg...Jas. Jenkins *m.d.*.....27 Dec 41

252 GIPSY. *Tender.*
Sheerness.

253 GLADIATOR, 6. *Steam Vessel.*
Woolwich, building.

254 GLEANER, 2. *Steam Vessel.*
Tender.
North America and *West Indies.*
2nd Master ..Henry Hill.....11 April 43

255 GLOUCESTER, 50.
Chatham.

256 GOLIATH, 80.
Chatham.

257 GORGON, 6. *Steam Vessel.*
South America.

Captain.....Charles Hotham.....25 Nov 42
Lieutenant ...Henry A. Story.....15 Dec 42
Lord Amelius Beauclerk
26 Nov 42
William Horton .....6 Dec 42
1st Lieut. Mar..Jos. E. W. Lawrence ..1 Feb 43
Master.....Henry Baker (*act.*)...26 Nov 42
Purser.....William Young (*b*)...28 Jan 43
Surgeon.....Peter Niddrie (*m.d.*)...1 Dec 42
2nd Master....Thomas Arundell .....10 Jan 43
Assist-Surg...Evan Evans (*act.*) .....1 Dec 42

GOSHAWK, 12. *Brig.*
Bombay, building.

258 GOSSAMER. *Tender.*
Sheerness.

259 GRECIAN, 16. *Sloop.*
Cape of Good Hope.

Commander....William Smyth.....19 Sept 38
Lieutenant....Wm. Fredk. Fead.....30 Oct 40
George Pyne. .....23 July 43
Master..... William Ellis (*act*) 5 March 43
Surgeon.....James W. Wallace,
m.d. (*act.*) ..... 10 Mar 42
Purser.....James Gregory .....24 Sept 38
Assist.-Surg...

260 GRIFFON, 3. *Brigantine.*
North America and West Indies.

Lieut. Com...Charles Jenkin .....2 July 42
2nd Master...
Assist.-Surg..John Laffer .....10 Aug 42
Clerk in charge James F. Phillips ....14 July 43

261 GRIPER. *Brig.*
Coast Guard Service.
Chichester Harbour.

262 GROWLER, 6. *Steam Vessel.*
South America.

Commander...Claude H. M. Buckle...7 Dec 41
Lieutenant....John Ludwick.....19 Mar 42
William S. Sanders ...9 Dec 41
Additional ...Augustus J. Woodley 29 Mar 42
Master.....John Tucker (*b*).....9 Dec 41
Surgeon.....William F. Carter *m.d.*24 Dec 41
Purser.....Patrick O'Connor .....31 Dec 41
Assist. Surg...Chas. Forbes *m.d* .....27 Dec 41

266 HAMADRYAD, 42.
Plymouth.

267 HANNIBAL, 90.
Woolwich, building.

268 HARLEQUIN, 16. *Sloop.*
East Indies.

Commander ..*Hon.* George F. Hastings
16 Aug 41
Lieutenant...Henry Chads .....28 Feb 43
Samuel Fowell .....13 May 42
Master.....Francis Edington.....18 Aug 41
Surgeon.....Charles K. Nutt.....21 Aug 41
Purser.....Charles S. Giles (*act*) 27 Sept 42
Assist.Surg...William Geo. Goldin ...8 Oct 41

269 HART. *Tender.*
Sheerness.

Digitized by Google

270 **HASTINGS**, 72.
Portsmouth.

HAVANNAH, 38.
Sheerness.

272 **HAVOCK.**
Coast Guard Service.
Hamble River.

273 **HAWKE**, 72.
Sheerness.

274 **HAZARD**, 18. *Sloop.*
East Indies.
Commander...Charles Bell.....29 Sept 41
Lieutenant...David Robertson.....1 Oct 41
George Phillpotts.....15 Dec 42
Master.....F. W. Paul.....1 Oct 41
Surgeon.....John W. Bowler.....6 Oct 41
Purser.....W. A. Harries.....1 Oct 41
Assist. Surg...

275 **HEBE**, 42. *Convict Ship.*
Woolwich.

276 **HECATE**, 4. *Steam Vessel.*
Mediterranean.
Commander...James H. Ward.....14 Sept 40
Lieutenant...John F. Carroll.....15 Sept 40
Jos. J. Dornford....16 April 42
Master.....John Cater.....15 Sept 40
Surgeon.....John Maconchy.....31 Oct 40
Purser.....William Wilkins.....31 Aug 41
Assist.-Surg..John Acton.....22 Sept 40

277 **HECLA**, 1. *Steam Vessel.*
Mediterranean.
Commander...John Duffill.....21 Jan 43
Lieutenant...William Critchell.....1 Mar 43
John A. P. Price.....13 Mar 43
Master.....Hugh J. Sclater.....24 Jan 43
Surgeon.....Samuel Donnelly.....3 Feb 43
Purser.....George P. Rickord....25 Jan 43
Assist. Surg.. George R. West (*act.*)..3 Feb 43

278 **HELENA**, 16. *Sloop.*
Pembroke, building.

279 **HERALD**, 26.
Chatham.

280 **HERCULES**, 72.
Sheerness.

281 **HERMES**, 3. *Steam Vessel.*
Chatham.
Lieut. Com....Washington Carr.....30 May 43
2nd Master...David N. Welch.....5 June 43
Assist. Surg...John O. Goodridge....3 June 43
Clerk in charge E. E. Robins.....9 June 43

282 **HEROINE**, 6. *Brig.*
Coast of Africa.
Lieut.-Com....
2nd Master...Stephen Spain (*act.*)..7 Sept 41
Assist. Surg....
Clerk in charge Robert E. Mulone....18 Jan 43

283 **HERON**, 16. *Sloop.*
Chatham, building.

284 **HIBERNIA**, 120.
Portsmouth.

285 **HIND.**
Plymouth.

286 **HINDOSTAN**, 73.
Plymouth.

287 **HOGUE**, 72.
Chatham.

288 **HOPE**, 4. *Brig.*
Plymouth.

289 **HOPE.** *Tender.*
Sheerness.

290 **HORATIO**, 44.
Sheerness.

291 **HORNET**, 6. *Brigantine.*
North America and West Indies.
Lieut.-Com...Robt. B. Miller. .....9 Mar 39
Master.....
Assist.-Surg..William D. Kerr *m.d.* 16 June 42
Clerk in charge

292 **HOTSPUR**, 44.
Plymouth.

293 **HOUND**, 6. *Brig.*
Woolwich, building.

294 **HOWE**, 120.
Portsmouth.
Captain.....†Thomas Forrest ....18 Mar 43
Commander..William G. Phillott ...15 Mar 43
Lieutenant...Richard Dowse.....1 Oct 40
Augustus Gordon.....1 Oct 40
George Morritt.....1 Oct 40
Benjamin Sharpe.....1 Oct 40
W. C. Chamberlain ..16 Mar 43
Edward M. Hogge....29 Mar 43
Arthur Barrow.....13 July 42
Reg. J. J. G. Macdonald
15 Feb 43
Captain Mar. Thomas Park.....29 Aug 39
1st Lieut. Mar. Richard W. Meheux ..19 May 43
D. T. M. Payne .....10 May 43
Joseph R. Jackson.....1 May 43
Master.....Joshua Taylor (*act.*)....1 Oct 40
Surgeon.....John W. Elliott.....8 Mar 43
Chaplain.....John H. Theed.....26 Oct 40
Purser.....Thomas Stones.....13 Aug 40
Nav Instructor & Schoolmaster } John Gowan .....15 April 41
Assist. Surg....Fredk. N. Slight, *m.d.*...4 Dec 39
George A. Nicolls.....13 Sept 41

295 **HUSSAR**, 46. *Receiving Ship.*
Chatham.

296 **HYACINTH**, 18. *Sloop.*
Sheerness.

297 **HYDRA**, 4. *Steam Vessel.*
Woolwich.

Digitized by Google

302 ICARUS, *Brig.*
Lymington.
Coast Guard Service.

303 ILLUSTRIOUS, 72. *Flag Ship.*
North America and *West Indies.*

Captain.....John E. Erskine .....6 Aug 41
Commander..Arthur Forbes .....18 Aug 41
Lieutenant...Charles H. Beddoes....6 Aug 41
R. Strode Hewlett.....10 Aug 41
William H. Kennedy..18 Aug 41
Gilbert B. Rutherford..6 Aug 41
Thomas Sibbald.....13 Oct 41
William H. Stewart...16 Mar 43
Jas. E. Katon F.L. (*act*)17 June 42
Additional....Andrew R. Dunlap ..29 April 43
Archibald D. Jolly ..29 April 43
Robert Hopkins.....29 April 43
Edm. L. Strangways.29 April 43
Malcolm R. Dyett ....11 Mar 43
*Captain Mar.*Hugh Evans .....17 Aug 41
1st Lieut. Mar...P. H. Fellowes .....12 Feb 42
Charles F. Menzies...17 Aug 41
Master.....Charles Pope.....11 Nov 41
*Dep. Inspector*William Lindsay, *m.d.* 25 Mar 43
Chaplain.....Allen Fielding .....24 Aug 41
Purser.....William Thompson ....19 Sept 42
Nav. Instructor & Schoolmaster.} Alfred W. Lane, M.A. 24 Aug 41
2nd Master...Henry Dormer .....18 Feb 42
Assist. Surg..John Findlay .....6 April 43
Additional....Jas. Clark, *m.d.*..... 27 Aug 41
James Laird .....8 Sept 41
James W. Moffatt ....19 Nov 42
James Walsh, *m.d.*....19 Nov 42
Richard D. Mason.....9 Feb 43

304 IMAUM, 72. *Receiving Ship.*
Jamaica.

Commodore...*Hon.* H. D. Byng .....26 July 42
Commander..Wallace Houstoun ....4 Mar 43
Lieutenant....
Master .....George Biddlecombe .29 July 42
Surgeon.....John Watson.. .....5 June 43
Purser.....William Bailey.....26 July 42
Assist. Surg ..Augustus Slight.....21 Mar 43
Additional. ..David Thompson (*b*)*m.d.* 3 Aug 43

305 IMPLACABLE, 72.
Plymouth.

306 IMPREGNABLE, 104.
Plymouth.

307 INCONSTANT, 36.
Portsmouth.

Captain.....Charles H. Fremantle 20 May 43
Lieutenant....George Blane .....22 May 43
Henry Caldwell .....31 May 43
William S. Cooper ....22 May 43
Wm. H. Rushbrooke..22 May 43
Alexander C. Gordon.22 May 43
*1st Lieut. Mar.*C. J. Hadfield .....7 June 43
2d Lieut. Mar. Walter B. Haberfield .27 May 43
Master .....George C. Dowers....22 May 43
Chaplain ....W. M. H. Elwyn.....5 June 43
Surgeon.....Bartholomew Verling.31 May 43
Purser.....William Bowden .....22 May 43
*Nav. Instructor*W. M. H. Elwyn..... 5 June 43
Assist. Surg....Edward Groves. .....23 May 43

308 INDUS, 78.
Mediterranean.

Captain.....*Sir* James Stirling, *Kt.* 30 Oct 40
Commander ..Jeffery W. Noble.....4 Jan 42
Lieutenant...Jas. G. McKenzie.....31 Oct 40
Edwin W. Sanders....18 Dec 41
William K. Hall.....17 Sept 41
Edmund M. Leycester 19 April 42
Robert Willcox..... 18 April 42
George C. Fowler.....8 Dec 42
Capt. Mar.... Samuel Garmston .....6 Nov 40
1st Lieut. Mar. ✻Robert Hockings.....6 Nov 40
George B. Rodney ....17 Aug 41
Master.....Andrew W. Quinlan....30 Nov 40
Chaplain.....William G. Tucker ....11 Feb 42
Surgeon.....David Finlay.....5 Nov 40
Purser.....John Palmer (*act.*).....8 Aug 42
Nav. Instructor & Schoolmaster } Alex. Gerard .....19 April 41
Assist. Surg...
Robt. Willcox .....16 Sept 42

309 INDUSTRY. *Chapel.*
Isle of Man.

310 INFERNAL, 6. *Steam Vessel.*
Woolwich building.

311 INFLEXIBLE, 6. *Steam Vessel.*
Pembroke, building.

312 INVESTIGATOR.
Woolwich.
(*Thames Police.*)

313 INVINCIBLE, 72.
Plymouth.

314 IPHIGENIA.
Lent to the Marine Society.
Deptford.

315 IRIS, 26.
Coast of Africa.

Captain.....G. Rodney Mundy.....4 Oct 42
Lieutenant...Peché Hart Dyke.....2 Nov 40
Henry Jenkin Robins..31 Oct 40
James Dirom.....7 Sept 42
Thomas E. Symonds ..17 Mar 41
*1st Lieut. Mar.*Edgar Walter .....21 Jan 41
Master .....William J. Wood .....7 Nov 40
Surgeon .....James E. Goodridge ....9 Dec 40
Purser .....Samuel H. Manley.....31 Oct 40
Assist. Surg. .
Additional...Richard Galvin (*act.*)..27 Nov 41

316 IRRESISTIBLE, 80.
Chatham, building.

317 ISIS, 44.
Cape of Good Hope.

Captain.....✚✻✻*Sir* John Marshall, *Kt.* K.C.H. .....18 Aug 41
Lieutenant ...George Lavie .....12 July 42
William G. Luard ....16 Nov 41
Henry Probyn.....16 Sept 41
Hon. J. W. S. Spencer..7 Dec 41
Henry Trollope.....21 May 42
*1st Lieut Mar.*John Mitchell .....24 Aug 41
*2d Lieut. Mar.*William Hutchison ...24 Aug 41
Master.....Charles F. Cox (*act.*).19 Aug 41
Chaplain ....Arthur Browne .....1 Nov 41

Surgeon.....Charles H. Fuller....21 Aug 41
Purser.....Robert Wilson.....19 Aug 41
Assist. Surg..Edward G. Irving, *m.d.* 21 Aug 41

Digitized by Google

JANUS, 6. *Steam Vessel.*
Pembroke, building.

2 JASEUR, 16. *Sloop.*
Portsmouth.

3 JASPER, 1. *Steam Vessel.*
Pembroke.
...r Com...Edward Rose.....18 April 37
Master...John T. Crout.....13 April 37

4 JAVA. 50.
Portsmouth.

25 JUNO. 26.
Pembroke, building.

26 JUPITER, 12. *Troop Ship.*
East Indies.
...ter-Com....G. B. Hoffmeister. ....6 Feb 42
Master...Jabez S. Bensted .....9 June 40
G. H. Forster.....28 Nov 41
...ist. Surg....William Crofton .....23 April 40

27 JUSTITIA. *Convict Hulk.*
Woolwich.

KANGAROO, 6. *Brig.*
Chatham, building.

328 KENT, 76.
Plymouth.

329 KITE. 2. *Steam Vessel.*
Coast of Africa.
...eut.-Com....William M. J. G. Pasco
18 May 42
...d Master...Robert Fuller .....14 Feb 42
...sist. Surg....John King.....1 Mar 42
*...rk in charge*G. A. Stewart .....16 Feb. 42

331 LANCASTER, 50.
Plymouth.

332 LAPWING, 4. *Brig.*
Plymouth.

333 LARK, 2. *Schooner.*
North America and *West Indies.*
Surveying Service.
...ieut. Com...George B. Lawrence...15 Feb 43
...d Master .....Thomas Earl (*act.*)..19 July 42
...ssist. Surg....James C. Walsh.....21 July 22
*...Clerk in charge.*John Hayward (*act.*) 19 July 42

334 LARNE. 18. *Sloop.*
Sheerness.

335 LATONA. 42.
Chatham.

336 LAUREL. 42.
Portsmouth.

337 LAVINIA.
Liverpool.
Quarantine Service.

338 LEDA. 44.
Plymouth.

339 LEONIDAS, 42.
Sheerness.

340 LEVEN, 24. *Receiving Ship.*
Limehouse.

341 LEVERET, 10. *Brig.*
Plymouth.

342 LEVIATHAN. *Conv. Hulk.*
Portsmouth.

343 LIBERTY, 16. *Sloop.*
Pembroke, building.

344 LIGHTNING, 2. *Steam Vessel.*
Woolwich.
Lieut. Com...William Winniett .....1 Jan 43
2nd Master...William Roberts .....1 Jan 43
Assist. Surg...Hugh T. S. Beveridge,
M.D. .....1 Jan 43

345 LILY. 16. *Sloop.*
Cape of Good Hope.
Commander..George Baker .....18 Dec 41
Lieutenant ..George A. Seymour ..29 May 39
Charles G. Crawley ..29 May 39
Master.....Wm. T. Wheeler.....29 May 39
Surgeon.....Maurice T. West .....24 Oct 42
Purser.....Edward Ward .....29 May 39
Assist. Surg...James J. Paul .....6 June 39

346 LINNET, 6. *Brig.*
Falmouth.
Lieut. Com.....Francis R. Coghlan ..13 May 41
Master.....Peter Francis.....19 Mar 42
Assist. Surg ..Leonard D. Buchanan..19 Dec 40

347 LION. 80.
Pembroke, building.

348 LIVELY, 46. *Receiving Ship.*
Plymouth.

349 LIZARD, 3. *Steam Vessel.*
Mediterranean.
Lieut. Com.....Charles J. Postle.....12 Jan 42
2nd Master ...George S. Hall.....21 Feb 42
Assist. Surg...William R. Dalton ...19 Dec 40
*Clerk in charge.*George S. Singer .....8 Mar 43

350 LOCUST, 3. *Steam Vessel.*
Mediterranean.
Lieut.Com.....John Lunn .....12 Oct 40
2nd Master...William Squire.....15 Jan 42
Assist. Surg. John Caldwell *m d*.....10 Feb 42
Clerk in charge. William B. Pearce ...26 Dec 40

351 LONDON, 92.
Sheerness.

352 LOUISA. *Cutter.*
East Indies.

353 LUCIFER. 2. *Steam Surveying Vessel.*
Coast of Ireland.
Captain.....Fredk. W. Beechey.....7 May 40
Commander...Henry M. Denham.....15 Jan 42
Lieutenant...William Pretyman.....27 Feb 41
Additional ...George Williams.....7 Feb 43
Adolphus G. Edye .....1 Sept 41
Master.....Lucius C. Bailey.....21 April 41
Assist. Surg...John Reid.....14 Feb 42
Clerk in charge Samuel Winter.....7 May 40

Digitized by Google

354 LYNX, 3. *Brigantine.*
Particular Service.

Lieut.-Com....Godolphin J. Bursalem.20 Aug 41
2nd Master...Thomas Hart.....23 Aug 41
*Assist.Surgeon*Patrick Slevin (*act.*)...8 Oct 41
*Clerk in charge*E. D. Atkins.....23 Aug 41

355 LYRA, 4. *Brig.*
Plymouth.

357 MADAGASCAR, 44.
Coast of Africa.

Captain.....John Foote.....18 Aug 41
Lieutenant...Walter Reid.... ....12 Aug 41
George Kenyon .....20 Oct 41
Octavius Cumberland...3 Dec 41
Samuel J. Brickwell ...2 Nov 42
C. J. Brickdale .....1 July 42
Henry R. Foote.....25 Oct 42
Augustus F. Kynaston 28 Nov 42
Additional...Thomas J. Smyth .....1 Aug 42
*1st Lieut. Mar.*J. A. Stewart.....28 Aug 41
*2nd Lieut. Mar.*G. W. Forbes .....28 Aug 41
Master .....Charles Gahan.....12 Aug 41
Chaplain.....H. B. Illingworth ...25 June 42
Surgeon.....John Read.....17 May 42
Purser.....William Reeve.....18 Aug 41
*Nav. Instructor*George Brand.....16 May 42
2nd Master...W. H. T. Green.....16 Nov 40
Assist. Surg...William Browne, *m.d.*19 Feb. 42
Additional.....Lawrence Campbell..19 Nov 42
John Bernard.....1 Dec 42
Matt.Burton, *m.d.*.....19 Nov 41

MADRAS, 80.
Bombay, building.

358 MÆANDER, 44.
Chatham.

359 MAGICIENNE, 24.
Mediterranean.

Captain.....Richard L. Warren ....4 Aug 41
Lieutenant...Balchen F. West .....16 July 42
Charles B. Warren ...17 Feb 40
Herbert G. Austen....30 Nov 41
Matthew Connolly ...27 June 42
*1st Lieut. Mar.*G. Evans Hunt.....18 Feb 40
Master.....William H. Emes.....13 Feb 40
Surgeon.....George D. Maclaren..15 Feb 40
Purser.....Richard Singer .....18 Feb 40
Assist.Surg...Ebenez. J. Brown.....8 April 41

360 MAGNET, 4. *Brig.*
Plymouth.

362 MAGPIE, 2. *Surveying Vessel.*
Mediterranean.

Commander...Thomas S. Brock.... 24 Mar 42
Master.....John Stokes (*act.*)...30 April 42
Assist. Surg...James M'Craith, M.D. 28 June 36
*Clerk in charge.*Augustus Gilbert ....22 Feb 39

363 MAIDSTONE, 42. *Coal Depôt.*
Portsmouth.

364 MAJESTIC, 80.
Chatham, building.

365 MALABAR, 72.
Mediterranean.

Captain.....⁂ Sir George R. Sartorius, *Kt.* .....19 Aug 41
Commander...John Macdonell .....24 Aug 41
Lieutenant...Wymond Hamley....20 Aug 41
John Sanderson (*b*)...30 Aug 41
Walter F. Robinson...20 Aug 41
George P. Mends..... 2 Sept 41
Charles W. Hallett ....2 May 42
Lindsay P. Burrell.....1 Jan 43
Arthur Farquhar. F.L.29 May 43
Capt. Mar....Thomas Stephens ....31 May 42
*1st Lieut. Mar.*Henry Verle .....4 May 42
Henry E. Delacombe...4 Sept 41
Master.....John C. Barlow .....20 Aug 41
Chaplain .....
Surgeon.....Alexander Stewart (*b*) 12 Nov 41
Purser.....George B. Harrison...20 Aug 41
Nav. Instructor & Schoolmr.} William S. Harvey . 14 Dec 41
2nd Master...Horatio Norway.....3 Nov 41
Assist Surg...Robert Hayward.....21 Aug 41
Ernest Elliott.....21 Aug 41
Additional...John Henderson, *m.d.* 31 May 42

366 MARINER, 6. *Brig.*
Pembroke, building.

367 MARS, 80.
Chatham, building.

368 MARTIN, 6. *Brig.*
Pembroke, building.

369 MASTIFF. 2. *Surveying Vessel.*
Orkney Islands.

Master Com...George Thomas.....19 Jan 40
Master.....James Wells .....30 Jan 40
2nd Master...Gillies A. Macbean ...17 Mar 42
Assist. Surg...Alex. Borthwick, *m.d.* 7 April 42

370 MEDEA, 4. *Steam Vessel.*
Mediterranean.

Commander..Frederick Warden.....12 Aug 40
Lieutenant..Gillmore Harvey.....26 Aug 40
Henry Warren .....14 Feb 41
Master.....George Wilson .....15 Sept 40
Surgeon.....James Salmon .....3 May 41
Purser.....James S. Mounstevens..13 Aug 40
Assist. Surg...Samuel W. Webb.....22 Aug 40

371 MEDINA, 2. *Steam Vessel.*
Liverpool.

Master Com...William Smithett(*act.*) 15 April 40
2nd Master..John Dillon .....15 April 40

372 MEDUSA, 2. *Steam Vessel.*
Liverpool.

Lieut. Com.....John P. Philipps .....8 Aug 39
2d Master.....Benj. Renaud.....24 Aug 42

373 MEDWAY, 72.
Plymouth.

375 MELAMPUS, 42.
Plymouth.

376 MELVILLE, 72.
Portsmouth.

Digitized by Google

MENAI, 26. *Receiving Ship.*
Portsmouth.

MENELAUS.
Standgate Creek.
Quarantine Service.

MERCURY, 42.
Chatham.

MERCURY. *Tender.*
Portsmouth.
Master....James Scarlett.....5 Oct 41

MERLIN, 2. *Steam Vessel.*
Liverpool.
Lt. Com...Edward Keane.....5 Feb 42
Master ..William F. Hains ....23 Feb 42

MERMAID, 42.
Chatham.

MERSEY. 26. *Receiving Ship.*
Portsmouth.

MESSENGER, 1.
Steam Vessel.
Woolwich.

METEOR, 2. *Steam Vessel.*
Particular Service.
Lieut. Com..George Buttler.....13 July 42
2d Master..John Way .....18 July 42
*Assist. Surg.*William R. Cockburn ..16 Mar 43

MILFORD.
Quarantine Service.
Milford.

MINDEN, 20. *Hospital Ship.*
East Indies.
Captain....Michael Quin .....29 Nov 41
Lieutenant..Arthur Mellersh .....9 Feb 42
Humphrey J. Julian ....1 Dec 41
John W. Dorville .....8 Dec 41
William H. J. Lowe ....11 Jan 42
Capt. Mar....C.W. Pearce.....19 Feb 42
*Supernumerary*A. D. L. Farrant.....19 Feb 42
Edward Rea .....22 Mar 42
2nd Lieut. Mar.E. T.T. Jones.....3 Feb 42
Supernumerary
R. V. Allen .....19 Feb 42
Master.....Thomas Hancorn (*act.*). 4 Dec 41
Chaplain....Josiah Thompson....12 April 42
Inspector of Hospitals...} John Wilson (*b*) *m.d*....2 Dec 41
Surgeon.....Alfred G. G. Tucker....10 Dec 41
Purser.....John H. Cook .....2 Dec 41
Assist. Surg...William Rogers.....17 Jun 42
D. B. Whipple.....10 Dec 41
Guernsey St. G. Bowen
19 Nov 42
Fred. W. R. Sadler(*act.*)29 Dec 41

MINERVA, 42.
Portsmouth.

MINOS, *Steam Vessel.*
Lakes of Canada.

MINOTAUR, 72.
Standgate Creek.

MODESTE, 18. *Sloop.*
Sheerness.
Commander..Thomas Baillie.....5 June 43
Lieutenant...Charles Clavell .....5 June 43
Master .....James Chambers.....5 June 43
Surgeon.....John Gibson .....15 June 43
Purser .....James M. Hobbs .....12 June 43
Assist. Surg. ..Adam Gordon (*act.*).15 June 43

MOHAWK, 1. *Steam Vessel.*
Lake Ontario.
Lieut. Com. ..John W. Bedford.....3 April 43
Assist. Surg...John Forbes (*c*).....29 April 43

MONARCH, 84.
Mediterranean.
Captain.....Samuel Chambers.....30 Oct 40
Commander..Ralph Barton.....3 Nov 40
Lieutenant ...James Yule.....31 Oct 40
Frederick Hennah.....31 Oct 40
Walter Need .....20 May 41
Charles Barker .....31 Oct 40
Charles J. F. Ewart.. 30 Nov. 41
William Rattray.....20 Sept 42
R. McK. Richardson..29 Mar 43
Capt. Mar....Robert Wright (*S*)....18 July 43
1st Lieut. Mar. William Jolliffe.....19 Mar 42
2d Lieut. Mar. Arthur Butcher .....1 May 43
Master .....
Chaplain.....W. D. Hall.....12 Jul/ 41
Surgeon.....John Gannon .....18 June 41
Purser.....John Page Bailey ....31 Oct 40
Nav. Instructor & Schoolmaster 2nd Master...} William Johnson ..11 Feb 41
Assist. Surg...James G. Buchanan...16 Jan 43
Albert A. Jack..... 7 Nov 40
Alexander Robertson...4 Jan 43

MONKEY, 1. *Steam Vessel.*
Woolwich.
2d Master....William Bryant (*act.*)18 June 42

MONTREAL, 1.
Lake Erie.
Commander ..William N. Fowell ...8 April 43
Lieutenant....William R. Davies ...3 April 43
Assist.-Surg...Charles Grier.....29 April 43

MULGRAVE.
Milford.
Lazaretto.

MUSQUITO, 10. *Brig.*
Plymouth.

MYRTLE, 1. *Steam Vessel.*
Particular Service.

NAIAD, 42.
Portsmouth.

NAUTILUS, 10. *Brig.*
Portsmouth.
Tender to Royal George Yacht.

Digitized by Google

404 NELSON, 120.
Portsmouth.

405 NEMESIS, 44.
Plymouth.

406 NEPTUNE, 120.
Portsmouth.

407 NEREUS, 42.
Plymouth.

408 NETLEY, 8.
Tender to Caledonia.
Plymouth.

409 NEWCASTLE. *Quar. Serv.*
Liverpool.

412 NILE, 92.
Plymouth.

413 NIMBLE, 2. *Schooner.*

414 NIMROD, 20. *Sloop.*
East Indies.

Commander..Frederick H.H. Glasse28 June 41
Lieutenant...John V. Willyams.....11 May 40
Charles S. Norman ..29 Aug 42
Master.....William E. Hyne (*act.*)18 Jan 40
Surgeon.....Richard D. Pritchard ..9 Nov 42
Purser .....W. D. Bateman .... 15 June 42
Assist. Surg..

415 NIOBE, 26.
Plymouth, building.

416 NORTH STAR, 26.
East Indies.

Captain.....†Sir James E. Home, *Bart.*.....30 Aug 41
Lieutenant....
George Johnson.....17 Sept 41
Charles R. Egerton....12 Sept 42
Dennys Lane.....17 Nov 42
Alfred J. Curtis .....8 Dec 42
1*st Lieut. Mar.* W. B. Langford.....25 Sept 41
Master..... Richard O. Stuart(*act*) 8 Sept 41
Surgeon.....Alex. Sanderson .....14 Sept 41
Purser .....K. L. Sutherland.....27 Sept 42
Assist. Surg...Wm. M'K. Saunders. 20 Sept 41

417 NORTHUMBERLAND.
Quarantine Service.
Standgate Creek.

418 NYMPHE, 46. *Receiving Ship.*
Sheerness.

421 OCEAN, 80.
Sheerness.

Captain.....Peter Fisher .....17 Dec 41
Commander..Richard H. Fleming ..28 Mar 43
Addl. Com...Samuel Mercer.....17 Aug 41
(*For Packet Service at Dover.*)
Lieutenant...James Murray (*a*) ....9 Mar 43
Edward Robinson....12 May 42
John E. Cabburn.....26 July 41
Robert Tucker .....1 Feb 41
Thomas Woods.....10 Nov 41
Additional... Robert J. Fayrer .....3 April 43
(*For Service of Tenedos.*)
1*st Lieut. Mar.* Henry Bremer.....19 July 41
Master.....Manser Bradshaw.....1 July 38
Chaplain.....J. Butler Sanders .....1 July 38
Surgeon.....Charles Inches, *m.d.*..27 May 40
Purser.....Edward T. Hooper.....1 Sept 41
Addl. Purser. William B. Basden...11 June 42
(*For Packet Service at Dover.*)
Assist. Surg...John M. Minter .....22 Jan 42

422 ORESTES, 18. *Sloop.*
Particular Service.

Commander.. *Hon.* Swynfen T. Carnegie 20 Aug 42
Lieutenant...William Thorp .....27 Aug 42
Francis H. Stanfell ...27 Aug 42
Gerard J. Napier .....27 Aug 42
Master.....George H. K. Bower ..27 Aug 42
Surgeon.....John Andrews .....19 Oct 42
Purser .....Frederick Brady.....27 Aug 42
Assist. Surg...John D. Macdonald...14 Jan 43

423 OTTER, 1. *Steam Vessel.*
Holyhead.

Lieut.-Com...H. Paget Jones.....1 April 39
2*nd Master*...George Collier.....2 Mar 43

424 OWEN GLENDOWER, 38.
Convict Ship.
Gibraltar.

425 PALLAS, 42. *Coal Depôt.*
Plymouth.

426 PANDORA, 6. *Brig.*
Plymouth.

427 PANTALOON, 10. *Brig.*
Coast of Africa.

Lieut.-Com...Charles H. Lapidge...24 Nov 41
2*nd Master* ..John Hughes .....2 Nov 41
Assist. Surg...Walter Lawrance (*act.*) 8 Oct 41
*Clerk in charge*John Chapman.....29 Dec 41

428 PARTRIDGE, 10. *Brig.*
Portsmouth.

429 PEARL, 20. *Sloop.*
South America.

Commander..Richard H. Stopford ..18 Dec 41
Lieutenant ...Baldwin A. Wake.....4 Feb 40
Charles Moore.....25 Nov 41
W. G. Cunningham ..21 June 42
Master.....F. F. M. Strong .....15 Jan 42
Surgeon.....Anthony Yeoman, *m.d.* 10 Oct 40
Purser .....Joseph T. Hemer..... 4 Feb 40
Assist. Surg..Chas. Hartmann(*act.*)..15 Feb 40

Digitized by Google

430 PELICAN, 16. *Sloop.*
East Indies.
Commander..Philip Justice .....11 Nov 41
Lieutenant...Robert C. Whyte .....21 Oct. 40
John Daly .....20 Jan 42
John M. Cooke .....31 Mar 42
Master.....Stephen Johns (*act.*)..15 Dec 42
Surgeon.....Jas. M. Mustard (*act*.) 4 Nov 42
Purser .....Henry S. Collins(*act.*)27 Sept 42
Assist. Surg..Thomas C. Miller ....15 Aug 42

432 PELTER.
Coast Guard Service.

433 PEMBROKE, 72.
Portsmouth.

434 PENELOPE. *Steam Vessel.*
Woolwich.

435 PENGUIN, 6. *Brig.*
Falmouth.
Lieut. Com...Walter Leslie.....5 Nov 41
Master.....Jeremiah Ryan..... 21 April 42
Assist. Surg..Thomas Compton ....29 Aug 39

436 PERLIN.
Quarantine Service.
Liverpool.

437 PERSEUS.
Off the Tower.
Lieut. Com... William Greet .....1 Jan 43
Assist. Surg. .Thomas Bell (*a*).....1 Jan 43

438 PERSIAN, 16. *Sloop.*
Coast of Africa.
Commander ..Thomas Rodney Eden .4 Feb 41
Lieutenant ...Justus B. Kooystra....2 Nov 42
Master.....John Burdwood .....26 Aug 41
Surgeon.....John M'Ilroy, *m.d.* ....18 Feb 41
Purser .....Benjamin Wickham.. 19 Feb 40
Assist. Surg..

439 PETEREL, 6. *Brig.*
Falmouth.
Lieut. Com...William Crooke.....18 Aug 38
Master .....Richard Thomas .....24 Aug 38
Assist. Surg...Thomas Kincaid.....18 Nov. 39

440 PHILOMEL, 6.
Surveying Vessel.
South America.
Commander...Barth. J. Sulivan ....2 April 42
Lieutenant ...Henry C. Harston ...15 April 42
George H. Richards ..12 July 42
Master.....John F. Rees .....23 May 42
Surgeon .....William Chartres ....7 April 42
Assist. Surg....M. C. French, (*act.*) ...2 June 42
*Clerk in charge*George W. Pickthorne 8 April 42

441 PHŒNIX, 4. *Steam Vessel.*
Woolwich.

442 PICKLE. 2. *Schooner.*
North America
and
West Indies.
Lieut.-Com. ..Joseph A. Bainbridge 28 Jan 43
2nd Master....William G. I. Stokes..8 Mar 43
Assist. Surg...Robert Clarke, *m.d.*...11 Aug 42
Clerk in charge. James Shambler ....15 Dec 40

443 PIGEON, 4. *Brig.*
Plymouth.

444 PIGMY, 1. *Steam Vessel.*
Pembroke.
Lieut.-Com. ..C. Autridge.....19 June 41
2nd Master ...James G. H. Thain...18 Mar 43

445 PIKE, 1. *Steam Vessel.*
Portpatrick.
Lieut.-Com...Alex. Boyter .....4 Aug 42

446 PILOT, 16. *Sloop.*
Plymouth.

447 PIONEER, *Schooner.*
Coast Guard Service.

448 PIQUE, 36.
North America and *West Indies.*
Captain.....*Hon.* Montagu Stopford 1 Aug 42
Lieutenant....John Macdougall.....13 June 42
Edward H. Kennett ..14 June 42
John Hancock (*b.*)....27 April 43
Richard R. Western 13 June 42
Horace M. Baker ....17 June 42
*1st Lieut. Mar.*William R. Searle ...18 June 42
2nd Lieut. Mar. Henry G. J. Davies..18 June 42
Master.....George Filmer (*act.*) 13 June 42
Chaplain .....William N. Snowe ....22 Nov 42
Surgeon.....William Folds.....15 June 42
Purser.....John Warwick .....17 Mar 43
*Nav. Instructor*George Foster .....20 June 42
2nd Master ...
Assist. Surg....Arthur D. Milne ....15 June 42
Additional...Robert Bernard.....21 Mar 43

448*a* PITT, 72.
Portsmouth.

449 PLOVER. *Surveying Vessel.*
East Indies.
Captain..... ✝Rich. Collinson.....19 Feb 42
Lieutenant...
William T. Bate .....19 Feb. 42
2nd Master...Cornelius Fox.....23 July 42
Assist. Surg ..Henry S. Wilmott ...24 Sept 42
Clerk in charge Geo. H. Ellis .....30 Sept 42

450 PLUTO, 2. *Steam Vessel.*
Woolwich.

451 PLYMOUTH. *Yacht.*
Plymouth.

452 POICTIERS, 72.
Chatham.
Captain .....William H. Shirreff ..24 Aug 41
Commander ..Richard Douglas .....26 Aug 40
Lieutenant ...Robert Lowray.....27 Aug 41
William N. Boyce ....28 July 40
George Spong.....19 Aug 41
W. H. Goddard.....7 July 40
Surgeon.....James Osborne.....9 Nov 42
Purser.....James Benfold .....17 Jan 43
Assist. Surg..Robert Gordon.....22 Jan 42

Digitized by Google

453. POLYPHEMUS, 1. *Steam Vessel.*
Mediterranean.

Lieut. Com ..Thomas Spark .....28 Feb 43
2nd Master...Richard S. Rundle ....27 Feb 41
Assist. Surg...Alex. Armstrong, *m.d.*13 June 42
Clerk in charge Thomas D. Penrose...26 Mar 41

454 PORTLAND, 50.
Plymouth.

455 PORTSMOUTH. *Yacht.*
Portsmouth.

456 POWERFUL, 84.
Portsmouth.

457 PRESIDENT, 50.
Portsmouth.

458 PRINCE REGENT, 120.
Portsmouth.

459 PRINCE OF WALES, 110.
Portsmouth, building.

460 PRINCESS CHARLOTTE, 104.
Portsmouth.

PRINCESS ROYAL, 90.
Portsmouth, building.

461 PROMETHEUS, 1. *Steam Vessel.*
Mediterranean.

Lieut.-Com...Frederick Lowe.....23 Feb 43
2nd Master ...Henry W. Pope.....21 Nov 39
Assist.-Surg...Henry Edmonds .....12 Dec 39
Clerk in charge J. P. P. Cole .....23 July 41

462 PROMPT. *Schooner.*
Coast of Africa.

463 PROSERPINE, 42.
Plymouth.

464 PROSPERO, 1. *Steam Vessel.*
Pembroke.

Lieut.-Com...
2nd Master...Peter Rundle (*act.*)...20 Dec 41

465 PYLADES, 18. *Sloop.*
East Indies.

Commander..Louis S. Tindal.....16 Oct 41
Lieutenant ...James C. M. Touzeau 14 Dec 39
William R. Rolland ..25 Sept 42

Master .....George Nosworthy.....8 June 41
Surgeon.....John Stewart.....25 Aug 42
Purser .....William P. Carrigan ..12 Dec 39
Assist.-Surg. .John D. Tweeddale....14 Dec 39

466 PYRAMUS, 42. *Receiving Ship.*
Halifax.

471 QUEEN, 110. *Flag Ship.*
Mediterranean.

Captain.....George F. Rich .....30 Sept 41
Commander...William H. Kitchen ...9 Mar 42
Lieutenant ...James Cannon .....2 Oct 41
Richd. A. Oliver.....10 Mar 42
Frederick E. Johnston 2 Oct 41
Thomas H. Christian .15 Mar 42
Thomas C. Woodman.10 Mar 42
Robert T. Bedford ....22 Feb 42
Henry Temple.....10 Mar 42
Lionel R. Place.....20 Sept 42
John J. Robinson F.L. 10 Mar 42
Additional...John B. Massie .....15 July 42
Alexander Hamilton...15 July 42
Arthur Tower .....2 Dec 42
Chas.Burrough Strong11 Mar 43
Capt. Mar...James Fyamore.....30 Sept 42
1st Lieut. Mar. H. Crespin .....30 Sept 42
John P. Stevens.....10 May 43
2d Lieut. Mar. Simon R. Little.....26 Nov 42
Master .....William Miller .....20 Feb 42
(*Master of the Fleet.*)
C. P. Bellamy .....23 Jan 43
Chaplain ....George Austen.....11 Nov 41
Surgeon .....Alex. S. Allen, *m.d.*....8 Mar 43
Purser.....*George V. Oughton ...5 Oct 41
Nav. Instructor Michael P. Sambell...9 Nov 42
2nd Master..Henry A. Moriarty....16 June 42
Assist. Surg...
John H. Patterson.....3 Aug 41
Charles N. Wilkinson. 18 Aug 42
Francis P. Pascoe.....8 Mar 43
James J. Martin.....28 Feb 42
Additional... Gerald Yeo .....23 Feb 43
Chas. A. Anderson, *m.d.* 1 May 43

472 QUEEN CHARLOTTE, 104.
Portsmouth.

474 RACEHORSE, 18. *Sloop.*
Plymouth.

475 RACER, 16. *Sloop.*
Particular Service.

Commander ..Archibald Reed.....28 April 43
Lieutenant...H. St. John Georges..31 May 43
John F. Warre .....29 April 43
Henry Hannant .....18 May 43
Master .....Richard L. Burnard.29 April 43
Surgeon.....Thos. R. H. Thomson..4 May 43
Purser .....Michael A. Feeley...29 April 43
Assist. Surg..Mark Hamilton (*act.*)..16 May 43

RALEIGH, 50.
Chatham, building.

476 RAMILLIES. *Quar. Serv.*
Standgate Creek.

477 RANGER, 6. *Brig.*
Plymouth.

478 RAPID, 10. *Brig.*
Coast of Africa.

Lieut. Com...Edward C. Earle.....11 Dec 41
2nd Master...James Studwell (*act*)..31 Jan 42
Assist. Surg..W. Maitland .....29 Jan 42
Clerk in charge.C. H. Niblett.....11 Jan 42

479 RATTLER, 6. *Steam Vessel.*
Sheerness.

Digitized by Google

RATTLESNAKE, 2.
Troop Ship.
East Indies.
*Com...*James Sprent (*act.*)..18 June 41
cier...
*Surg..*Edward H. Cree .....18 Sept 39

RAVEN, 4. *Cutter.*
Sheerness.
*Com...*James W. L. Shiels....26 Feb 42
*aster...*John Thomas.....24 May 43
*Surg...*James Harvey .....19 Dec. 40
*charge.*Chas. August. Thorne 31 Jan 43

REDBREAST, 12. *Quar. Serv.*
Liverpool.

REDWING, 2. *Steam Vessel.*
Liverpool.
*ander..*Thomas Bevis.....5 Feb 39
(*For Packet Service at Liverpool.*)
*nant...*Charles P. Ladd .....8 Sept 41
*r .....*William Lawes.....12 Aug 41
(*For Packet Service at Liverpool.*)
*aster ...*Samuel Stokes (*act.*).15 Sept 40

4 REINDEER, 6. *Brig.*
Gibraltar.

RENARD, 4. *Mooring Vessel.*
Chatham.

6 RENNIE. *Tender.*
Sheerness.

37 RESISTANCE, 42.
Portsmouth.
*mander..*Charles G. E. Patey ...5 Mar 42
*tenant ...*Jacob L. Young .....21 Mar 42
John M'D. Smith .....1 Aug 42
Henry Wall .....12 Nov 42
*ster.....*John Huntley.....10 Mar 42
*geon.....*Hugh G. R. Page.....8 Mar 42
*ser .....*Joseph E. Key .....10 Mar 42
*st. Surg...*William Hannant.....12 May 42

38 RESOLUTE. *Diving-Bell Vessel.*
Bermuda.

39 REVENGE, 76.
Sheerness.

40 RHADAMANTHUS, 2.
Steam Vessel.
Particular Service.
*aster Com...*Thomas Laen .....28 Aug 41
*Master....*Thomas C. Pullen.....18 Mar 43
*sist. Surg...*William M'Crea .....8 Nov 42

41 RHIN. *Quar. Service.*
Standgate Creek.

42 RINGDOVE, 16. *Sloop.*
North America and *West Indies.*
*ommander..*Sir Wm. Daniell, *Kt...*26 Jan 42
*ieutenant ...*G. G. Philipps .....9 Mar 42
John R. Thompson ...22 Mar 42
Edward J. L. Cooper .2 April 42
*Master.....*W. C. Pettigrew.....21 April 42
*Surgeon .....*George Mackay *m. d.* ..29 Jan 42
*urser. .....*William Drury .....4 Mar 42
*Assist. Surg....*George Pizey.....12 Feb 42

43 ROCKET. *Steam Vessel.*
Portsmouth.

44 RODNEY, 92.
Particular Service.
Captain .....+Robert Maunsell....13 May 40
*Commander ..*Henry Broadhead....24 June 42
*Lieutenant....*John R. Baker .....13 May 40
St. Leger Aldworth..16 April 42
David Miller .....6 July 40
Charles D. O'Brien ...17 Oct 42
Richard Hoops.....24 Jan 41
Edmund M. Lyons .....1 Mar 42
Joseph G. Bickford ...30 Nov 41
Captain Mar...
*1st Lieut.....*Walter Cosser .....22 May 40
2nd Lieut.....
*Master .....*Saml. S. Flinn (*act.*) .13 May 40
*Chaplain .....*Thomas Wm. Bennett 28 Sept 41
*Surgeon .....*James Low ....9 Feb 41
*Purser.....*R. L. Horniman.....13 May 40
Nav. Instructor & Schoolmaster } Gustavus Dittman.. 7 July 40
Assist. Surg...
Frederick Stupnrt.....8 April 41
Jas. P. Lawrence (*act.*) 16 Mar 43

45 ROLLA, 10. *Brig.*
Chatham.

46 ROMNEY, 30. *Receiving Ship.*
Havannah.
*Lieut. Com...*Robert Le M. M'Clure 18 June 42
*Surgeon.....*Richard L Birtwhistle
24 June 42
*2nd Master...*James T. Beckett.....11 Aug 41
Assist. Surg....
*Clerk in charge.*George G. Nelson....1 Mar 41

47 ROSE, 18. *Sloop.*
North America and *West Indies.*
*Commander..*Henry R. Sturt .....9 Mar 43
*Lieutenant....*W. H. Dobbie .....16 Mar 43
Percy Parkhurst.....16 May 43
John Palmer .....10 Mar 43
*Master.....*James Rundle.....11 Mar 43
*Surgeon.....*Robert Stevenson.....1 April 43
*Purser.....*Robert Loney.....11 Mar 43
*Assist.-Surg...*John Jeffcott (*act.*)....24 Mar 43

48 ROVER, 18. *Sloop.*
Chatham.

49 ROYAL ADELAIDE, 104.
Plymouth.

ROYAL ALBERT, 120.
Woolwich, building.

50 ROYAL FREDERICK, 110.
Portsmouth, building.

51 ROYAL GEORGE, 120.
Sheerness.

52 ROYAL GEORGE, *Yacht.*
Portsmouth.
Captain .....Rt. Hon. Lord Adolphus
Fitzclarence, G.C.H..17 Dec 41
*Lieutenant....*George Snell.....5 Oct 42
*Master .....*Daniel Lve .....18 Dec 41
*Additional ...*William Ellis.....8 May 43
*Surgeon .....*Jno. Greenish.....18 Dec 41
*Purser .....*Thomas Goddard.....18 Dec 41
*Additional ....*William Bell .....31 May 43
*2nd Master...*E. N. Fox.....17 Dec 41
*Assist. Surg...*Howard R. Banks.....3 Nov 42

Digitized by Google

503 ROYALIST. *Brig.*
East Indies.

Lieut. Com....Philip Chetwode .....22 Jan 42
Assist. Surg...John A. Corbett .....15 Aug 42
Clerk in charge.John King.....30 Sept 42

ROYAL OAK, 74. *Recv. Ship.*
Bermuda.

504 ROYAL SOVEREIGN. *Yacht.*
Pembroke.

Captain .....*Sir* Watkin Owen Pell, *Kt.* 17 Dec 41
Commander ..Wm. Henry Higgs ....3 May 39
(*For Packet Service at Pembroke.*)
Addl.Com....John Kains.....5 Feb. 39
(*For Packet Service at Holyhead.*)
John L. Wynn.....9 Mar 41
(*For Packet Service at Portpatrick.*)
Master .....Edward J. P. Pearn ..28 Aug 41
Surgeon .....Isaac Noott .....1 May 41
Purser .....Edward Harris.....28 June 38
Addl. Purser..William P. Browne ...27 Dec 42
(*For Packet Service at Holyhead.*)

505 ROYAL WILLIAM, 120.
Plymouth.

506 RUBY. *Steam Vessel.*
Chatham.

507 RUSSELL, 72.
Sheerness.

512 SAFETY. *Receiving Ship.*
Tortola.

513 ST. GEORGE, 120.
Plymouth.

514 ST. VINCENT, 120. *Flag Ship.*
Portsmouth.

Captain.....Richard F. Rowley ...21 Dec 42
Commander ..William F. Glanville..10 Jan 43
Lieutenant,...Robert W. Twies ....16 Nov 42
John Cheere .....2 Dec 41
James C. Prevost.....9 Dec 42
William E. Triscott...1 April 43
Douglas Reid.....18 Oct 42
Brook Young.....6 Oct 42
Chas. M. Mathison, F.L.2 Jan 43
Captain Mar. J. J. Wells .....16 Oct 41
1st Lieut.....H. P. Lewin. .....16 Oct 41
J. T. Aslett.....25 Oct 41
Master.....Augustus B. McLean ..7 Feb 43
Chaplain.....John Marshall.....8 Jan 43
Surgeon.....John Drummond .....5 Oct 41
Purser.....James Nicholls.....5 Oct 41
2nd Master...Charles Greig.....1 Nov 42
James Pyper (*act.*)....5 June 43
Assist. Surg...William Bateman.....9 Nov 42
John H. Haire .....4 Jan 43
Additional...David Russell.....3 June 43
George H. Ryan (*act.*) 28 Dec 42
John Gallagher (*act.*)..8 Feb 43
John Andrews (*act.*) ..3 Feb 43
Lowry J. Monteith
(*act.*).....20 April 43

515 SALAMANDER, 4.
Steam Vessel.
South America.

Commander...Andrew S. Hamond..24 June 42
Lieutenant ...
Robert A. E. Scott....25 June 42
Additional ...Simpson H. Ricketts..16 Aug 42
Master .....J. W. R. Jenkins .....2 July 42
Surgeon .....Miller Hamilton, *m.d.* .2 July 42
Purser .....John Westwood.....4 Aug 42
Assist. Surg...James Henry (*act.*) ...4 July 42

516 SALSETTE, 42. *Recv. Ship.*
Woolwich.

517 SAMARANG, 26.
Surveying Vessel.
East Indies.

Captain .....†Sir Edward Belcher, *Kt.*.....18 Nov 42
Lieutenant...Charles F. Wade .....2 Dec 42
Thomas Heard.....29 Nov 42
Henry W. Baugh .....3 Dec 42
Edward A. Inglefield..25 Nov 42
Master .....F. J. Loney (*act.*) ....25 Nov 42
Surgeon.....Henry W. Mahon, *m.d.*26 Nov 42
Purser.....H. S. Hooper (*act.*)....25 Nov 42
2nd Master...John Richards.....23 Jan 43
Assist. Surg...Arthur Adams.....26 Nov 42

518 SAMPSON, 6. *Steam Vessel.*
Woolwich, building.

519 SAN JOSEF, 110.
Plymouth.

Captain .....Frederick W. Burgoyne 6 Aug 41
Commander...Harry L. Richards....26 Aug 40
Lieutenant....William Campbell....22 May 40
Henry Jenkins .....17 Sept 42
Thomas Shapcote ...26 Oct 41
George S. Bourne ....22 May 42
John Nicholas .....22 May 42
John H. Maxwell.....17 Sept 42
John M. Potbury, F. L. 22 Dec 41
1st Lieut. Mar. John Phillips .....10 Sept 42
Master .....John E. Mills .....29 July 40
Chaplain .....Wm. R. Payne, *M.A.*10 June 42
Surgeon .....Wm. Donelly, *m.d.* ..25 April 40
Purser.....Frederick Bone.....22 May 42
2nd Master...William H. Balliston....5 Mar 41
Assist. Surg....Robert J. Scott..... 13 June 42

SANS PAREIL, 80.
Plymouth, building.

521 SAPPHIRE, 22. *Troop Ship.*
East Indies.

Master-Com...John R. Fittock. ....28 July 42
2nd Master...William Johnston ....24 July 41
Assist. Surg....Thos. J. Layton, *m.d.* ..28 Oct 39

522 SAPPHO, 16. *Sloop.*
Cape of Good Hope.

Commander ..*Hon.* George Hope....18 Mar 43
Lieutenant....Albert Heseltine.....22 Mar 43
Thomas A. Alldridge .20 Mar 43
Robert Reid .....18 Mar 43
Master .....John J. Ball .....20 Mar 43
Surgeon.....John J. D. Burns .....24 Mar 43
Purser .....John R. Bluett .....23 Mar 43
Assist. Surg....William R. E. Smart..24 Mar 43

523 SARACEN, 10. *Brig.*
Plymouth.

Digitized by Google

4 SATELLITE, 18. *Sloop.*
South America.

mander..Robert F. Gambier....2 May 42	
tenant...Henry B. Davis.....21 June 42	
Frederick A. Egerton..3 May 42	
Alfred Young .....26 May 42	
ter ..... George J. Hodges ....16 July 42	
geon .....Wm. H. Foster, *m.d.*..3 May 42	
ter.....Charles Walker .....3 June 42	
st. Surg...Hugh Gamble, *m.d.*..27 May 42	

25 SATURN. *Quar. Service.*
Milford.

26 SAVAGE, 10. *Brig.*
Mediterranean.

ut.-Com.....John H. Bowker ...16 June 41	
Master.....W. H.Williams....16 June 41	
sist. Surg.....William Orr .....22 June 41	
rk in charge.W. P. O'Brien ..... 16 June 41	

527 SCORPION, 10. *Brig.*
Plymouth.

528 SCOURGE, 6. *Steam Vessel.*
Portsmouth, building.

529 SCOUT, 18. *Sloop.*
Mediterranean.

ommander...*Hon.* James R. Drummond 18 Dec 41	
ieutenant....George Smythe .....23 July 41	
Arthur Sansum .....27 July 41	
Henry Croft .....23 Dec 42	
Master .....Richard Mowll .....11 June 41	
Surgeon .....John Campbell, *d*.....31 Oct 42	
Purser.....D. George Charles....11 June 41	
Assist. Surg ..John Teraan (*act.*)...18 June 41	

530 SCYLLA, 16. *Sloop.*
North America and *West Indies.*

Commander.. *Robert Sharpe.....26 Jan 42	
Lieutenant...William C. Coffin.....16 Feb 42	
Poole Gubbins.....8 Mar 42	
Master.....William Woodyer ....29 Mar 42	
Surgeon .....Charles D. Steel.....29 Jan 42	
Purser .....William Morgan .....29 Jan 42	
Assist.-Surg..Charles G. Campbell..12 Feb 42	

531 SEAFLOWER, 6. *Cutter.*
Portsmouth.

Commander..Nicholas Robilliard ..20 July 42	
Lieutenant....Edmund E. Turnour .20 Aug 42	
2d Master.....John Imrie .....26 May 43	
Assist. Surg...James N. Derriman ..20 July 42	
Clerk in charge.Robert Kelland.....20 July 42	

532 SEAGULL, 6. *Schooner.*
Plymouth.

533 SEAHORSE, 44.
Plymouth.

534 SEALARK, 10. *Brig.*
Portsmouth, building.

535 SEMIRAMIS, 46.
Ordinary Depôt.
Plymouth.

536 SERINGAPATAM. 42.
Blackwall.

537 SERPENT, 16. *Sloop.*
East Indies.

Commander...William Nevill .....27 Nov 41	
Lieutenant...Seymour Y. Brown ....9 Nov 41	
Edward W. Vansittart.20 Feb 43	
John J. Palmer.....23 Jan 43	
Master.....W. J. B. Hilliard(*act.*) 7 Sept 41	
Surgeon.....James Lambert .....2 Sept 41	
Purser.....Richard A. Godson ....7 Sept 41	
Assist. Surg...George S. Roberts .....18 Oct 41	

538 SHAMROCK.
Medway.
Coast Guard.

539 SHANNON, 46. *Receiving Ship.*
Sheerness.

540 SHEARWATER, 2. *Steam*
Surveying Vessel.
Coast of Scotland.

Commander ..Charles G. Robinson ..31 Jan 43	
Lieutenant ...Edward J. Bedford....31 Jan 43	
Lieutenant ...Edgar Slade.....31 Jan 43	
Master .....Jas. W. Symonds(*act.*)31 Jan 43	
2nd Master...	
Assist. Surg...John Thomson(*c*) *m.d.* 31 Jan 43	
Clerk in charge William Thomas...31 Jan 43	

541 SHELDRAKE, 4. *Brig.*
Plymouth.

542 SIREN, 16. *Sloop.*.
East Indies.

Commander ..William Smith (*b*).....9 Aug 41	
Lieutenant...Edward B. Nott .....18 Aug 41	
Henry Bernard.....28 Oct 41	
Master .....Peter Loney .....5 Nov 41	
Surgeon.....Stephen Stanley(*act.*) 11 June 42	
Purser .....John Brickwood .....10 Aug 41	
Assist. Surg...John Cockin .....18 Oct 41	

543 SIRIUS, 42.
Portsmouth.

544 SKYLARK, 4. *Brig.*
Coast of Scotland.

Lieut. Com...George Morris.....25 May 43	
Master .....Wm.J.Weatherley(*act*)28 Mar 42	
Assist. Surg..James Atchison, *m.d.* .17 May 43	
Clerk in charge.G. R. Deighton....21 April 42	

545 SNAKE, 16. *Sloop.*
Mediterranean.

Commander ..*Hon.* W. B. Devereux ..6 Oct 41	
Lieutenant....Henry W. Hire.....21 Jan 43	
Henry C. Toby.....27 Jan 43	
John Franklin.....11 June 42	
Master .....Frederick Wills.....7 Oct 41	
Surgeon....Thomas H. Keown.....8 Oct 41	
Purser.....Cornelius Dealy .....7 Oct 41	
Assist. Surg..Lawrence Carey.....18 Oct 41	

546 SNAPPER. *Gun Brig.*
Coast Guard Service.

547 SNIPE, 2. *Cutter.*
Plymouth.

Lieut. Com...George Raymond....31 May 43	
2nd Master...John Matthews.....3 June 43	
Assist. Surg..George Ball.....16 June 43	
*Clerk in charge*Charles H. Elkens....9 June 43	

548 SOUDAN, 1. *Steam Vessel.*
Coast of Africa.

Digitized by Google

549 SOUTHAMPTON, 50.
Chatham.

550 SPARROW, 6. *Ketch.*
Chatham.

551 SPARTAN, 26.
North America and *West Indies.*
Captain.....*Hon.* Charles G. J. B. Elliot.....21 Aug 41
Lieutenant....Edward Tatham ..... 9 Oct 41
Ross M. Floud .....21 Aug 41
John Dunsterville .....6 Mar 43
Thomas H. Lysaght ..28 Aug 41
1st *Lieut.Mar.*Edward P. Snowe .....7 Sept 41
Master.....Henry J. London .....25 Aug 41
Surgeon.....Harry Goldney.....25 Aug 41
Purser.....John H. Greaves .....21 Aug 41
Nav. Instructor & Schoolmaster } James Stephen. ...18 Nov 41
Assist. Surg...Thomas Wallace.....18 June 42

552 SPARTIATE, 76.
Plymouth.

553 SPEEDWELL. *Tender to B'azer.*

554 SPEEDY, 2. *Cutter.*
Sheerness.
Lieut. Com...George Beaufoy.....9 Aug 41
2nd Master...Frederick J. Kent....18 May 42
Assist. Surg..George Whitmarsh ...16 Mar 42
Clerk in charge. T. M. Ramage.....21 Aug 41

555 SPHYNX, 6. *Steam Vessel.*
Woolwich, building.

556 SPIDER, 6. *Schooner.*
South America.
Lieut. Com...Richard E. Pym ..... 5 Apr 42
2nd Master...Thomas Edwards (*act.*) 14 Apr 42
Assist. Surg...Andrew Murray.... 11 April 42
Clerk in charge. William Hickman....7 Dec 42

557 SPITEFUL, 6. *Steam Vessel.*
East Indies.
Commander..William Maitland.....14 Dec 42
Lieutenant ..Charles F. Newland ...17 Jan 38
Augustus C. Murray ..14 Dec 42
Additional ...James Willcox .....29 Dec 42
Master.....John Gurner .....24 Jan 43
Surgeon.....Morris Pritchett, *m.d.*.21 Dec 42
Purser.....W. B. V. Farror .....14 Dec 42
Assist. Surg...Marcus J. Dill, *m.d.*...21 Dec 42

559 SPRIGHTLY, 1. *Steam Vessel.*
Holyhead.
Master Com...James P. Moon (*act.*) .1 April 39
2nd Master... Robert Williams (*act.*) 30 Apr 42

560 SPY, 3. *Brigantine.*
Coast of Africa.
Lieut. Com. ..
2nd Master....Duncan J. Loutrid.....5 Aug 41
Assist. Surg...John S. Davidson.....15 Sept 41
*Clerk in charge.*Francis W. Cole.....29 July 42

561 SQUIRREL, 16. *Sloop.*
Pembroke, building.

562 STAG, 44.
Plymouth.

563 STAR, 6. *Brig.*
Plymouth.

564 STARLING, 4. *Cutter.*
Surveying Vessel.
East Indies.
Captain .....✝Henry Kellett.....10 Feb 42
2d *Master*....
Assist. Surg..John Davidson.....25 April 41
*Clerk in charge.*George F. Knox....11 April 42

STAUNCH.
Sheerness, building.

565 STIRLING CASTLE.
Convict Ship.
Plymouth.

566 STROMBOLI, 6. *Steam Vessel.*
Woolwich.
Commander..William Louis .....11 June 41
Lieutenant ...James Lowry .....18 Jan 42
Henry Stokes.....14 Oct 42
Master.....John Roberts .....24 Nov 40
Surgeon.....Thomas H. Nation....21 July 40
Purser.....Edward Rowe.....18 July 40
Assist. Surg...Thomas K. Beatty .....2 Jan 41

567 STYX, 6.
Steam Surveying Vessel.
Azores.
Captain.....Alex. T. E. Vidal.....15 Sept 41
Lieutenant....William Y. Gill.....4 Mar 43
Frederick W. Sidney ..20 Dec 42
Henry L. Cox.....20 Dec 42
Additional...William H. Webb.....5 Jan 43
Master .....J. E. Petley (*act.*).....20 Dec 42
Surgeon.....David G. Miller, *m.d.*..18 Sept 41
Purser.....J. S. Millingham .....17 Sept 41
2nd Master...F. C. C. J. Macdonald 11 May 42
Assist. Surg.. John Speer.....20 Sept 41

568 SUCCESS, 28.
Receiving Ship.
Portsmouth.

569 SULPHUR, 8. *Barque.*
Woolwich.

570 SULTAN, 72.
Portsmouth.

571 SUPERB, 80.
Plymouth.

572 SURPRISE, 46. *Convict Hulk.*
Cork.

573 SWALLOW, 1. *Steam Vessel.*
Dover.
Master Com..Robert Sherlock (*act.*) 29 Sept 38
2nd Master...Henry Cullen(*act.*)....24 Dec 38

574 SWAN, 6. *Cutter.*
Chatham.

575 SWIFT, 6. *Brig.*
Falmouth.
Lieut. Com ...John Douglas .....5 July 41
Master .....James Drysdale .....14 Dec 38
Assist. Surg...George Incledon.....18 June 42

576 SWIFTSURE, 74.
Receiving Ship.
Portsmouth.

577 SYBILLE, 36.
Pembroke, building.

578 SYDENHAM. *Steam Vessel.*
Woolwich.

Digitized by Google

9 **SYLPH, 2.** *Tender.*
Plymouth.

0 **SYLVIA, 6.** *Surv. Vessel.*
Portsmouth.
(Tender to Seaflower.)

8 **TALBOT, 26.**
South America.

tain ..... Sir Thomas R. T. Thompson, *Bart.* .....20 April 42
utenant ... George Harper ..... 3 June 42
John A. Shenrs ....20 April 42
Sir Francis Freeling, *Bart.*
16 April 42
Lieut. Mar. William J. Burney....3 May 42
ster ..... Henry Thompson....30 April 42
rgeon..... Robert T. C. Scott.....3 May 42
rser ..... Edward J. T. White .21 April 42
Instructor
Master ..G. M. Russell .....18 June 42
sist. Surg... John Gordon .....9 May 42

589 **TARTAR, 42.** *Receiving Ship.*
Chatham.

590 **TARTARUS, 2.** *Steam Surveying Vessel.*
Sheerness.

ptain ..... Frederick Bullock .....1 Jan 43
eutenant ... John H. Weller .....7 Jan 43
George Cleaveland .....8 Feb 43
aster..... John S. Pritchard .....2 Jan 43
d *Master*... W. G. Sturgess .....27 Feb 43
sist. Surg. . James Davidson.....23 Feb 43
lerk in charge Charles Saunders .....2 Jan 43

591 **TEES.** *Church Ship.*
Liverpool.

592 **TENEDOS,** *Convict Hulk.*
Bermuda.

593 **TERMAGANT, 3.** *Brigantine.*
Chatham.

TERRIBLE. *Steam Vessel.*
Woolwich, building.

594 **TERROR, 7.**
Particular Service.

Commander...F. R. M. Crozier (*Capt.*) 11 May 39
Lieutenant....
Charles G. Phillips ...21 Sept 39
Joseph H. Kay .....15 May 39
Master..... Pownall P. Cotter.....15 May 39
Surgeon..... John Robertson (*b*)... 3 June 39
Purser ..... George H. Mowbray..12 July 42
2nd Master ...J. E. Davis .....7 Aug 39
Assist. Surg.. David Lyall..... 6 June 39

595 **THALIA, 42.**
East Indies.

Captain..... Charles Hope.....28 Aug 41
Lieutenant.... Montagu Thomas... ...16 Oct 41
J. P. Thurburn.....16 Sept 41
John Borlase .....25 Aug 42
Fred. B. P. Seymour ..22 Mar 42
Roger L. Curtis ....16 April 42
1st Lieut. Mar.
2nd Lieut.... John Elliott .....16 Sept 41
Chaplain.... James L. Moody.....29 Oct 41
Master..... Peter Wellington (*act.*) 7 Sept 41
Surgeon..... Richard Douglas.....31 Aug 41
Purser..... Walter Clatworthy....31 Aug 41
Nav. Instructor & Schoolmaster } F. H. Needham....13 Nov 41
Assist. Surg... J. B. Nicolson *m.d.* (*act*) 27 Dec 41

596 **THAMES.** *Convict Hulk.*
Deptford.

597 **THAMES.** *Tender.*
Sheerness.

598 **THISBE, 42.**
Plymouth.

599 **THUNDER, 6.** *Surv. Vessel.*
North America and *West Indies.*

Commander.. Edward Barnett .....13 July 41
Lieutenant ... Augustus C. May.....11 Jan 42
William Mottley .....21 June 42
Master ..... John Scott (*act*) .....22 July 41
Surgeon..... John Ferrier .....27 July 41
Purser ..... William H. Dutton....16 July 41
Assist. Surg. . Fred. M. Rayner .....27 July 41

600 **THUNDERBOLT, 6.** *Steam Vessel.*
Cape of Good Hope.

Commander.. George N. Broke .....28 Nov 42
Lieutenant.... George Wodehouse ...28 Dec 42
William P. Jamieson...8 Feb 43
Additional.... *Rt. Hon. Lord* F. H. Kerr .....7 Feb 43
Master ..... James H. Ashton.....29 Nov 42
Surgeon..... Charles R. Brien, *m.d.*..30 Dec 42
Purser..... William Hamilton ...29 Nov 42
Assist. Surg.... Rob. Hastings, *m.d.*.....1 Dec 42

601 **THUNDERER, 84.**
Particular Service.

Captain..... Daniel Pring.....28 July 41
Commander.. Richard Burridge ....11 Mar 41
Lieutenant... Hector Loring ..... 1 Feb 40
Augustus S. Booth.... 1 Feb 40
Alexander Little ..... 1 Feb 40
Robert Jenner .....17 Feb 41
Colin C. A. Kane .....14 Feb 43
William Mould.....19 April 42
John P. Palmes.....29 Mar 42
1st Lieut. Mar. Wm. C. P. Elliott.....12 Feb 42
Master ..... Henry Davy .....1 Feb 40
Chaplain..... Edw. Wolfenden.....5 Mar 42
Surgeon..... John Wilson (*c*).....15 May 42
Purser ..... Richard Goodridge.... 1 Feb 40
Nav. Instructor Chas. Osbourne, B.A. 23 Dec 42
2nd Master ...James F. Beckett.....10 Nov 42
Assist. Surg... Robert Douglas.....19 Nov 42
John Jack.....18 Aug 42

602 **TOPAZE, 46.** *Receiving Ship.*
Portsmouth.

TORONTO. *Steam Vessel.*
Lakes of Canada.

603 **TORTOISE, 2.** *Store Ship.*
Particular Service.

Master Com... James Wood.....5 May 41
Master..... William Jeffery .....14 June 41
Surgeon..... Thomas Brownrigg ...8 May 41
2nd Master ...Thomas Bowen.....9 June 41
Assist. Surg... Henry J. Domville.....4 Aug 41

604 **TRAFALGAR, 120.**
Chatham.

605 **TRAVELLER.** *Steam Vessel.*
Lakes of Canada.

Digitized by Google

606 TREMENDOUS, 72.
Sheerness.

607 TRINCOMALEE, 42.
Portsmouth.

608 TRIUMPH. *Quar. Serv.*
Milford.

609 TWEED, 20.
North America and *West Indies.*

Commander...Hugh D. C. Douglas...30 Oct 40
Lieutenant...J. Spencer Ellman..... 8 Nov 40
John Strettell.. .....31 Dec 42
Frederick Morris.....8 Oct 42
Master .....Robert Studwell .....31 Oct 40
Surgeon.....William Lambert..... 9 Jan 43
Purser.....
Assist. Surg...James Fisher ..... 7 Nov 40

610 TYNE, 26.
Particular Service.

Captain.....William N. Glascock.18 April 43
Lieutenant...Benj. H. Bunce.....23 April 43
W. H. Symons.....5 June 43
Jasper H. Selwyn.....1 May 43
Charles F. Hillyar....12 May 43
Arthur Farquhar F.L. 29 May 43
1*st Lieut. Mar.*W. J. Pengelley .....25 April 43
Master .....James Penn.....20 April 43
Surgeon .....Philip Toms, *m.d.*....20 April 43
Purser ..... John Colwell .....25 April 43
2*d. Master*....
Assist. Surg...William T. Kay (*act.*)26 April 43

611 TYRIAN, 4. *Brig.*
Plymouth.

616 UNDAUNTED, 42.
Portsmouth.

617 UNICORN, 42.
Chatham.

618 UNITE, 42. *Convict Hulk.*
Woolwich.

619 URGENT, 2. *Steam Vessel.*
Liverpool.

Master Com...John Emerson. .....1 July 38
2*nd Master*...George Moore.....15 Nov 42

620 VANGUARD, 80.
Lisbon.

Captain .....*Sir* David Dunn, *Kt.*
K.C.H. ..... 2 April 40
Commander..Frederick Hutton.....2 April 40
Lieutenant....William Howat.....27 Nov 41
William S. Wiseman..7 April 40
Richard D. White.....17 April 41
George C. Briggs.....13 June 41
Edward G. Bromer....13 June 43
R. B. E. Macleod .....16 Feb 42
Peter McK. Godfrey .11 June 42
Capt. Mar.... C. R. Miller ..... 28 Oct 40
1*st Lieut. Mar.*Thomas Fraser.....2 April 40
C. Louis..... 11 May 41
Wm. A. G. Wright ...2 April 40
Master .....Rich. Thompson (*act.*)10 April 40
Chaplain..... George Richards.....2 April 40
Surgeon.....John Wilson (*d*).....2 April 40
Purser.....William L. Norcock....7 Mar 43
Nav. Instructor & *Schoolmaster* } Joseph L. Hodgson, B.A..... } 19 Aug 40
2*nd Master*...
Assist. Surg. John Clarke .....4 May 42
William H. Bent .....1 Mar 42

621 VENGEANCE, 84.
Portsmouth.

623 VENUS, 42.
Chatham.

624 VERNON, 50.
Mediterranean.

Captain .....William Walpole .....30 Oct 40
Lieutenant ...George G. Randolph ..31 Oct 40
Rochfort Maguire .....23 Jan 41
Lewis De T. Prevost..30 Nov 41
Henry Bacon .....16 June 42
Edw. A. T. Lloyd.....21 Oct 42
Capt. Mar....Chas. C. Williamson ..24 Nov 40
1*st Lieut. Mar.*G. Byng Payne .....22 Dec 40
Master .....Charles H. Dillon (*act.*) 9 Aug 42
Chaplain .....
Surgeon.....George Roberts .....3 Nov 40
Purser .....John Grant (*act.*) .....8 Aug 42
Nav. Instructor & *Schoolmaster* } Wm. Whitmarsh .15 June 41
Assist. Surg..Alex. Mitchell, (*m.d.*)..7 Nov 40
William B. Fegen...11 June 41

625 VESTAL, 26.
Sheerness.

626 VESUVIUS, 6. *Steam Vessel.*
Mediterranean.

Commander...Erasmus Ommanney..23 Aug 41
Lieutenant....William F. Burnett...31 Aug 41
Robert Robertson.....17 Sept 41
Master .....Geo. W. Nembhard..31 Aug 40
Surgeon .....Arch. Gilchrist, *m.d.*.. 2 Sept 40
Purser .....H. S. Gibson (*act*) .....8 Feb 42
Assist. Surg...Jas. J. L. Donnet .....13 Sept 41

627 VETERAN, 22. *Receiving Ship.*
Portsmouth.

629 VICTORIA, 110.
Pembroke, building.

VICTORIA AND ALBERT,
Steam Vessel.
Woolwich.

630 VICTORIOUS, 74. *Rec. Ship.*
Portsmouth.

631 VICTORY, 104.
Portsmouth.

Captain .....+William W. Henderson,
K.H. .....2 Sept 41
Commander..William Hutchinson (*b*) 20 Oct 40
Lieutenant....Francis Godench.....18 May 43
John Hancock (*a*) ..23 April 43
Thomas Smith (*c*).....22 May 40
Thomas S. Hall.....3 Sept 41
John Hickman .....9 Mar 43
James Inglis.....30 Nov 41
Peter Cracroft, F.L.... 6 Aug 42
Addl. Com....N. James C. Dunn ....28 Mar 43
(*For Packet Service at Weymouth.*)
1*st Lieut. Mar.*William L. Sayer.....6 Sept 42
Master .....Jonathan Aylen .....18 Mar 42
Chaplain.....Joseph Marshall .....17 Oct 40
Surgeon.....Chas. M'Arthur, ✻ *m.d.* 15 Nov 43
Purser.....John Richards .....28 May 40
Addl. Purser..Joseph F. Russell.....9 Feb 43
(*For Packet Service at Weymouth.*)
2*nd Master*...Richard Hartfield....14 June 42
Richard Read.....2 April 41
Assist. Surg...John S. Peddie.....2 Dec 42

Digitized by Google

632 VIGO, 74. *Receiving Ship.*
Plymouth.

633 VILLE DE PARIS.
Quar. Service.
Milford.

634 VINDICTIVE, 50.
Particular Service.

Captain .....†✠J. Toup Nicolas, K.H. 30 Sept 41
Lieutenant...Edward Little.....2 Mar 42
George B. Williams ..16 Nov 41
Henry Stewart .....5 Oct 41
George Pigot .....18 Feb 42
Captain Mar..Thomas Scott.... ....30 Oct 41
2d Lieut. Mar...J. H. Jolliffe.....14 Jan 42
Master .....Richard Hodges .....15 Feb 42
Chaplain .....Edward O. Morgan ....2 Dec 41
Surgeon .....*Sir* John Hamett, *Kt. m.d.* 12 Jan 42
Purser.....John Cole.....9 Oct 41
Nav. Instructor
2nd Master...Edw. Horwood .....24 Nov 41
Assist. Surg...Stephen E. Sandys.....8 Oct 41
Robert Fulton, *m.d.*.....8 Oct 41

636 VIPER, 6. *Brigantine.*
South America.

Lieut.-Com...James Carter.....1 Sept 41
Master.....George Burney.....10 Nov 41
Assist. Surg.. Andrew Batwell.....25 Jan 43

637 VIRAGO, 6. *Steam Vessel.*
Chatham.

Commander...George G. Otway .....25 May 43
Lieutenant...Edward R. Power .....27 May 43
Edward K. Barnard ..27 May 43
Additional....John B. Cator .....3 June 43
Master .....James T. Davis.....7 June 43
Surgeon.....John H. Carruthers ..31 May 43
Purser .....Alexander Robinson..27 May 43
Assist. Surg..Philip Porter.....31 May 43

638 VIXEN, 6. *Steam Vessel.*
East Indies.

Commander..George Giffard .....5 Jan 43
Lieutenant...
William Bailey (*b*) ....6 Jan 42
William Moorsom....12 Sept 42
Master.....Robert C. Allen.....31 Aug 41
Surgeon.....John Naulty.....2 Sept 41
Purser .....John Harsbaw... ....31 Aug 41
Assist. Surg...William Webber, *m.d.*...8 Oct 41

639 VOLAGE, 26.
North America and West Indies.

Captain.....*Sir* William Dickson, *Bart.* .....30 Aug 41
Lieutenant...Matthew Peppin.....22 Sept 41
George Western.....17 Sept 42
William L. Lambert..19 June 42
Wellesley P. Chapman..5 Oct 42
1st Lieut. Mar.
Master.....Richard S. Godden (*act.*).....19 Oct 41
Surgeon.....Alex. Woodcock (*act.*) 24 June 42
Purser.....Edward Owen.....2 Dec 41
Assist. Surg..Charles H. Morrison ...8 Oct 41

640 VOLCANO, 2. *Steam Vessel.*
Particular Service.

Lieut. Com...C. J. Featherstone.....2 Dec 41
2d Master....George H. Loveridge (*act.*) 9 April 42
Assist.Surg....Joseph Boland.....20 Sept 41
*Clerk in charge*Frederick Gilbert.....2 Sept 41

VULCAN. *Steam Vessel.*
Liverpool, building.

641 VULTURE, 6. *Steam Vessel.*
Pembroke, building.

646 WANDERER, 16. *Sloop.*
East Indies.

Commander ..George H. Seymour ...8 Mar 42
Lieutenant....J. J. C. H. Tracy.....28 Nov 39
John Allen.....18 July 41
Byron Drury.....18 Sept 42
Master.....James Bowler.....28 Oct 42
Surgeon.....James Gordon.....18 Nov 39
Purser .....John N. De Vries (*act.*)25 Nov 41
Assist. Surg...
William T. Alexander 18 Feb. 42

647 WARRIOR. *Convict Ship.*
Woolwich.

648 WARSPITE, 50.
Portsmouth.

Captain.....†✠*Rt. Hon. Lord* John Hay.....17 Aug 41
Lieutenant...George Goldfinch.....10 Dec 42
John B. Dickson.....18 Aug 41
George L. Norcock....23 Dec 41
Hugh M. Kinsman.....6 Dec 41
James B. Willoughby ..12 Oct 42
*Captain Mar.*Edmund Nepean .....7 Sept 41
*2d Lieut. Mar.*George Drury .....7 Sept 41
Master .....
Chaplain ....Philip Somerville .....24 Aug 41
Surgeon .....Archibald Johnston...25 Aug 41
Purser .....Joseph Jacobs .....20 Aug 41
Nav.Instructor & *Schoolmaster* } John N. Laverty....11 Sept 41
2nd Master...
Assist. Surg...
Thomas Graham, *m.d.* 25 Aug 41
Thomas R. Pickthorn (*act.*) 10 Dec 42

649 WASP, 16. *Sloop.*
North America and *West Indies.*

Commander...Andrew Drew (*Capt.*)....6 Oct 42
Lieutenant ...Charles L. Hockin.....18 Oct 42
Robert D. Stupart.....8 Oct 42
James S. Davison .....13 Oct 42
Master .....Valentine G. Roberts (*act.*) 8 Oct 42
Surgeon.....Joseph Caldwell .....18 Oct 42
Purser.....William H. Norman ...18 Oct 42
Assist. Surg. ..Douglas N. Tucker ..20 Oct 42

650 WATERLOO, 120.
Sheerness.

Digitized by Google

651 WATERWITCH, 10. *Brig.*
Cape of Good Hope.

Lieut. Com. ..Henry J. Matson .....2 Mar 39
2nd Master...Frederick R. Sturdee ..2 Mar 39
Assist. Surg...Andrew B. Curror ....15 Mar 39
Clerk in Charge. John D. Barnes ....27 July 40

WATT. *Steam Vessel.*
Chatham, building.

652 WEAZLE, 10. *Brig.*
Chatham.

653 WELLESLEY, 72.
Plymouth.

654 WELLINGTON, 72.
Sheerness.

655 WEYMOUTH, 16.
Receiving Hulk.
Bermuda.

656 WIDGEON, 1. *Steam Vessel.*
Dover.

Lieut. Com...T. Swain Scriven .....1 Sept 41
2nd Master..Richard L. Canney....9 June 42

657 WILBERFORCE, 3.
Steam Vessel.
Sheerness.

Lieut. Com....R. S. Moore .....27 Feb 43
2nd Master ..Henry Pennington.....27 Feb 43
Assist. Surg...George G. Creighton..15 June 43
Clerk in charge William D. Rowe .....1 Mar 43

658 WILDFIRE, 1. *Steam Vessel.*
Weymouth.

Lieut. Com....Abraham Durby .....26 n 43
2d Master.....

659 WILLIAM AND MARY, *Yacht.*
Woolwich.

Captain.....†Sir Francis A. Collier,
Kt. K.C.H. .....17 Dec 41
Addl. Com....George W. Smith ....28 Sept 42
Lieutenant...William Winniett.....5 Nov 42
(*Commanding Lightning.*)
Master.....R. L. Hicks. .....23 Feb 28
Additional ...Samuel B. Cook(*act.*)18 July 40
(*For Service of Black Eagle.*)
H. W. Allen (*act*)....27 April 42
(*For Service of Black Eagle.*)
Chaplain ....James C. Connolly....11 July 42
Surgeon.....James Prior.....1 May 41
Purser .....John Goldsmith .....29 April 37
2nd Master...R. T. Saunders .....21 Mar 42
(*For Service of Lightning*)
Assist. Surg...H. T. S. Beveridge.....8 Feb 42
(*For Service of Lightning.*)
Additional ...Keats R. Risk.....22 Mar 42

660 WINCHESTER, 50.
Cape of Good Hope.

Captain.....Charles Eden .....7 Mar 42
Commander ..William Kelly (*e*) .....7 Mar 42
Lieutenant...
James H. Cockburn....9 Mar 42
J. Mc N. Boyd.....7 Mar 42
J. F. B. Wainwright....7 Mar 42
William D. Carroll.....4 Mar 43
Cospatrick B. Hamilton, F.L.
22 Feb 42
Additional...
Captain Mar..Robert Ford .....15 Mar 42
2nd Lieut. Mar. H. F. Tucker.....14 Mar 42
Master .....James Brown.....7 Mar 42
Chaplain.....Henry W. Steel .....7 Mar 42
Surgeon ..... Hugh Jameson .....9 Mar 42
Purser.....John Anderson .....9 Jan 43
Nav. Instructor & Schoolmaster } John H. Bond .....7 Mar 42
2nd Master...W. S. Luke.....28 Mar 42
Assist. Surg...Nicholas Lyttleton (*act.*)
25 Oct 42
Walter Dickson, *m.d.*..2 April 43
Andrew Lillie.....42

661 WIZARD, 10. *Brig.*
Plymouth.

662 WOLF, 18. *Sloop.*
East Indies.

Commander ..Courtenay O. Hayes ..8 June 42
Lieutenant ...Henry D. Rogers.....23 July 42
George E. Patey .....14 June 42
Robert B. Harvey ....10 June 42
Master .....Henry Paul.....10 June 42
Surgeon.....Thomas Bellott.....29 April 43
Purser .....Stephen Rains.....10 June 42
Assist.-Surg...William Macdonald (*act.*)
25 June 43

663 WOLVERENE, 16. *Sloop.*
East Indies.

Commander..J. S. W. Johnson.....16 Dec 41
Lieutenant ...A. P. E. Wilmot .....30 Dec 41
James B. Kinsman.....27 Feb 42
Master .....Miles Hammett.....21 Dec 41
Surgeon.....John Bower *m.d.*.....27 Jan 42
Purser .....H. D. P. Cunningham 27 Aug 42
Assist.-Surg...Wm. Macleod *m.d.* (*act*)18 Jan 42

664 WOODLARK.
Tender to Mastiff.

665 WORCESTER, 50.
Deptford, building.

666 WYE. *Convict Ship.*
Chatham.

669 YORK. *Convict Hulk.*
Portsmouth.

ZEBRA, 16. *Brig.*
Bombay, building.

670 ZEPHYR, 1. *Steam Vessel.*
Holyhead.

Lieut. Com. ..James Smail .....1 April 39
2nd Master...George Andrew .....1 April 39

Digitized by Google

HER MAJESTY'S PACKET BRIGS AT FALMOUTH, COMMISSIONED BY THE ADMIRALTY.

Crane .....*Lt.* Thomas A. Lewis..9 May 42
Express .....*Lt.* Edward Herrick . . 4 Jan 40
Linnet .....*Lt.* Francis R.Coghlan 18 May 41
Penguin .....*Lt.* Walter Leslie ..... 5 Nov 41
Peterel .....*Lt.* William Crooke ..18 Aug 38
Swift.....*Lt.* John Douglas.....5 July 41

HER MAJESTY'S MAIL STEAM VESSELS.

DOVER.

Commr. Samuel Mercer .....17 Aug 41
(*Conducting Packet Service.*)
Beaver.....*Lt.* Robert Mudge .....1 July 38
Widgeon . . .*Lt.* T. Swain Scriven ..1 Sept 41
Charon .....Edward C. Rutter.....1 Sept 40
(*Act. 2nd Master*)
Dover.....Ethel. Lyne .....1 July 38
(*Act. Master*)
Ariel.....Luke Smithett.....1 July 38
(*Act. Master*)
Swallow.....Robt. Sherlock .....29 Sept 36
(*Act. Master*)

WEYMOUTH.

Commr. N. James C. Dunn .....28 Mar 43
(*Conducting Packet Service.*)
Dasher .....Robt. White .....23 July 39
(*Act. Master*)
Wildfire.....*Lt.* Abraham Darby ..26 Jan 43
Cuckoo.....*Lt.* Abraham Parks....3 Sept 41

PORTPATRICK.

Commr. John L. Wynn .....9 Mar 41
(*Conducting Packet Service.*)
Pike.....*Lt.* Alexander Boyter ...4 Aug 42
Asp.....*Lt.* William W. Oke ...3 May 41

PEMBROKE. (*Hobbs' Point.*)

Captain Supert. Sir W. Owen Pell, *Kt.* 20 Dec 41
Commr. Wm. Henry Higgs .....3 May 39
(*Conducting Packet Service.*)
Pigmy.....*Lt.* C. Autridge .....19 June 41
Prospero .....*Lt.*
Advice.....*Lt.* Charles A. Petch ..26 Jan 43
Jasper.....Edward Rose(*Master*)18 April 37
Adder.....John Hammond ....13 April 37
(*Act. Master*)

LIVERPOOL.

Commr. Thos. Bevis.....5 Feb 39
(*Conducting Packet Service.*)
(*Redwing.*)
Redwing.....*Lt.* Charles P. Ladd ..8 Sept 41
Merlin .....*Lt.* Edward Keane ....5 Feb 42
Medusa.....*Lt.* John P. Philipps ...8 Aug 39
Urgent.....John Emerson (*Master*) 1 July 38
Medina .....Wm. Smithett .....15 April 40
(*Act. Master*)

HOLYHEAD.

Commr. John Kains.....5 Feb 39
(*Conducting Packet Service.*)
Zephyr.....*Lt.* James Snaith.....1 April 39
Otter.....*Lt.* Henry P. Jones....1 April 39
Doterel.....JohnGrey (*Act. Master*) 1 April 39
Sprightly.....James F. Moon .....1 April 39
(*Act. Master*)

ADMIRALTY AGENTS CONTRACT MAIL STEAM VESSELS.

Lieuts.

Jas. G. Raymond.....4 Sept 37
Lewis D. Mitchell ...22 Dec 37
Chapman Wise.....17 Aug 38
Peregrine Bowen....10 June 39
Samuel Spencer ....10 June 39
Ralph Gore.....10 Dec 39
Edward Roberts.....19 June 40
Samuel Tancock.....22 Aug 40
Prosper Ambrose .....2 Nov 40
Thomas H. Prior .....1 Sept 41

Lieuts.

John Nepean. .....28 Oct 41
George S. Parsons....1 Nov 41
Edward Wylve.....15 Dec 41
Neilson Williamson ..17 Dec 41
William H. Oldmixon 18 Dec 41
Robert R. Achmuty..27 Dec 41
William T. Bellairs ..12 Jan 42
George J. Gardner ...19 Jan 42
Michael Turner.....15 April 42
Andrew Thompson ..25 May 42

Lieuts.

William H. Brady ..10 June 42
W. G. Hemsworth ..17 Nov 42
Thomas James .....25 Jan 43
William D. Miller.....8 Feb 43
Thomas W. Langton 8 April 43
William Thomas ....8 April 43
James P. Cockrell....11 May 43
Godfrey Brereton.....11 May 43

AGENTS ON BOARD EMIGRATION TRANSPORTS.

Lieuts. George A. Leary, 26 Jan 43, Glen Huntley. David G. Davies, 7 Feb 43, Arabian.
William Rowlatt, 20 Feb 43, Senator.

HER MAJESTY'S REVENUE VESSELS.

Active.....*Lt.* George W. Tomlin.18 June 41
Adder ..... Thomas Morgan....11 May 38
Adelaide ....*Lt.* William Marshall(b)22 Dec41
Camelion....*Lt.* Joseph W. Brown..15 June 40
Chance..... John Carter .....26 June 28
Defence....*Lt.* John Hains .....2 July 40
Delight..... H. J. Moore .....4 Nov 35
Desmond.... Isaac Saxby .....11 April 32
Dolphin.....*Lt.* W. H. Goslin .....12 Sept 40
Dove.....*Lt.* Josias Drew .....6 Oct 40
Eagle ..... *Lt.* Joseph Ray.....27 Mar 40
Fox .....*Lt.* Charles S. Haswell..6 Oct 40
Greyhound ...*Lt.* David Dooley ....13 June 40
Hamilton..... R. S. Triphook .....1 Dec 22
Harpy.....*Lt.* Charles H. Baker..28 Jan 43
Hawke ..... Mark Mollard ....30 June 34
Hornet.....*Lt.*
Kite..... W. H. Burke .....13 Aug 25
Lapwing ....*Lt.* James Lester.....6 Oct 40
Lion .....
Lively.....*Lt.* Robert Hemer ....18 June 39
Maria ..... Robert Britton.....1 Sept 38
Mermaid ....*Lt.* David Rymer .....15 June 38
Nimble .....*Lt.* Charles G. Clarke..18 Oct 41
Prince Albert *Lt.* Philip Nind .....9 April 40
Prince of Wales. B. Oliver .....11 May 28
Racer ..... A. Brown.....17 Mar 36
Ranger.....*Lt.* Wm. H. Baker.....18 Nov 39
Rose..... John McChonochy...1 Sept 38
Royal Charlotte W. H. Miller.....25 Mar 37
Royal George.*Lt.* R. W. Charlesson..27 Feb 43
Scout..... Isaac Saxby .....24 Mar 43
Shamrock....*Lt.* John I. Keeling ....10 Oct 38
Skylark .....
Sprightly.....*Lt.* Joseph Elwin .....30 Dec 39
Stag .....*Lt.* Joseph S. Godden..4 Sept 38
Stork .....*Lt.*
Swift..... Henry D. Beatson..3 June 21
Sylph..... John Sutton.....4 Aug 37
Sylvia.....*Lt.* Thomas Brewer....26 Mar 39
Tartar.....*Lt.* Robert Butcher ....27 Mar 40
Victoria.....*Lt.* James S. K. Watson..7 Feb 43
Vigilant ..... R. Gowland .....27 Sept 24
Vulcan (*Steam Vessel*) *Lt.* Wm. Crispin 25 Mar 37
Wellington.... James Melville ....4 Dec 22
Wickham ....*Lt.* Charles Moss.....15 Oct 41

Digitized by Google

OFFICERS EMPLOYED IN THE SERVICE OF THE COAST GUARD.

COMPTROLLER-GENERAL
Captain Hornby ..... 16 Dec 41

DEPUTY COMPTROLLER-GENERAL.
Commander Samuel Sparshott 16 May 27

INSPECTOR-GENERAL.
Captain

DEPUTY INSPECTOR-GENERAL.
Commander William Neame 5 Sept 34

INSPECTING COMMANDERS.

Commanders.

Arrow John J. ..... 6 Jan 20

Bate John M. ..... 18 Jan 42
Bennett James C. ..... 25 Feb 43
Bingham Parker D. ..... 18 Jan 42
Bissett George ..... 13 July 36
Boteler Henry ..... 17 Aug 41
Bradly Stephen ..... 8 April 43
Browne William C. ..... 15 July 42

Camilleri Joseph ..... 8 Feb 41
Creagh James ..... 7 July 40
Curry Douglas ..... 24 Jan 43

Dent C. Calmady ..... 13 July 38
Dobson George ..... 13 July 38
Duncan Adam C. ..... 13 Nov 40
Dyer George S. ..... 27 Sept 38

Edwin Felix ..... 28 June 40

Gayton Charles ..... 8 April 43
Gilbert Edmund W. ..... 4 Aug 41
Goldie Alex. T. ..... 23 Mar 41
Gordon James (*b*) ..... 4 July 39
Grundy Samuel ..... 5 May 42
Greene Thomas ..... 27 Sept 38
Grenfell Sidney ..... 15 July 42

Hay Robert S. ..... 29 Dec 41
Holman Thomas H. ..... 16 Feb 42
Hudson John ..... 13 July 38

Jerningham A. W. ..... 4 Aug 41
Jervis Wm. H. ..... 30 Mar 40

Kellett Arthur ..... 2 Sept 41
Kerr Robert ..... 11 Oct 42
King John ..... 13 July 38

Le Hardy Thomas P. 13 July 38

Madden Charles ..... 13 Nov 40
McIlwaine William ..4 July 39
Maynard Joseph ..... 22 Mar 38
Mends George C. ..... 25 Feb 43

Newton Chas. J. F. ..... 4 July 39
Nugent John ..... 11 Oct 28

Parker Charles ..... 6 Sept 38
Peat David ..... 30 Mar 40
Pulling James ..... 30 Mar 40

Ramsey Samuel ..... 30 Mar 40
Riley Charles W. ..... 4 July 39
Robinson Richard ..... 17 Feb 40
Ross *Sir* Thomas *Kt.* 13 July 38

Shallard William ..... 4 July 39
Skinner Arthur Mc. G. 7 July 40
Spettigue Coryndon .. 28 June 40

Taylor William N. ..8 April 43
Twysden Henry D. ..... 4 July 39

Umfreville Samuel C. 10 Nov 38
Ussher Sidney H. ..... 8 Aug 38

Walcott Charles ..... 22 Mar 38
Watkins T. Vernon ..... 5 Nov 39
Westbrook E. B. ..... 5 Nov 39
Wheatley John ..... 4 July 39

Lieutenants.

Bagehot Charles ..... 11 Oct 28
Boileau Lestock F. ..... 10 Aug 24
Bowie John ..... 31 Oct 20
Clifford Herbert J. ..... 11 Oct 23
Irwin Joseph ..... 11 Oct 23
Sterne William ..... 11 Oct 23
White Hugh Brice ..... 9 Aug 27

CHIEF OFFICERS.

Lieutenants.

Absolon William ..... 15 Mar 21
Alexander Norton B. 21 July 27
Ashby William R. ..... 24 Mar 31
Atkinson Hor. N ..... 31 Mar 36

Bake J. Wolland ..... 5 April 25
Baker Gustavus S. ..... 31 Mar 31
Baker Joseph Francis 22 Apr 31
Barclay Andrew ..... 6 July 32
Barnes Peter ..... 26 Oct 36
Barrett Joseph F. ..... 7 April 30
Bates Henry A. ..... 27 May 43
Batt William ..... 24 April 31
Batt Henry ..... 31 Mar 31
Bellairs John H. ..... 25 Sept 37
Bellamy Joseph H. ..... 31 May 38
Bennet Martin ..... 17 April 38
Benson John R. ..... 13 June 39
Best Thos. F. ..... 13 June 39
Billingsley John ..... 21 July 35
Blissett, Chas. E. ..... 12 Sept 40
Bolton Augustus ..... 13 June 41
Bowden R. B. ..... 25 April 42
Brand William H. ..... 25 Sept 26
Brittain George S. ..... 30 Dec 31
Brouncker John P. ..... 7 Oct 33
Brown Alexander ..... 8 Mar 34
Brown Robert ..... 31 May 38
Brunton John ..... 25 May 35
Bulley John ..... 13 May 30
Burniston Hugh S. ..... 3 Oct 25
Burt William (*b*) ..... 11 June 35
Butcher Jonathan ..... 11 July 42
Butler William ..... 28 Feb 43
Campbell James (*a*) 22 April 42
Carey Thomas ..... 4 April 31
Carr Henry John ..... 16 Mar 31
Carrell Andrew D. ..... 3 April 37
Clark Joseph ..... 3 Sept 41
Clayton James ..... 26 Mar 39
Clerk Francis N. ..... 13 Jan 29
Coleman John (*a*) ..... 1 June 37
Coleman John (*b*) ..... 27 Oct 35
Collins Francis ..... 4 April 31
Collins Henry ..... 29 July 40
Colston Samuel ..... 31 Oct 28
Combauld Richard .. 22 June 39
Combe Matthew ..... 9 Jan 38
Congdon William ..... 7 June 31
Conjut John ..... 16 Mar 31
Conner Samuel ..... 25 Mar 37
Connor Ross ..... 15 June 41
Cooper Augustus ..... 12 Dec 42
Coppinger Thomas S. 27 Aug 41
Coppin Fred. ..... 1 Feb 37
Cornish John (*a*) ..... 4 Oct 34
Cotgrave Richard ..... 13 Feb 39
Cox Henry ..... 18 June 31
Crocker Henry ..... 27 Feb 43

Dabine T. D. J. ..... 25 April 29
Dangerfield Charles .. 28 Mar 43
David Lewis ..... 10 Oct 28
Davies John ..... 15 Oct 41
Dawson William (*b*) .. 10 Oct 38
Dennehy Lawrence .. 20 Jan 42
Densten Thomas ..... 16 June 37
Digby Edward ..... 2 May 39
Dornford Josiah ..... 2 July 28
Drew Edward ..... 27 Mar 40
Drew Frederick ..... 21 Oct 42

Edwards Adams ..... 10 Mar 35
Edwards Thomas ..... 27 April 43
Elliott E. G. ..... 27 Feb 43
Essell W. Folkes ..... 17 Dec 28
Evison John C. ..... 26 Sept 37

Ferrar William Aug. ..5 Dec 43
Finemore John ..... 26 Aug 34
Foord James John ..... 12 Mar 38
Foster Henry D. ..... 9 Oct 40
Fothergill William .. 26 Sept 37
France N. C. ..... 27 June 37
Franklyn Geo. ..... 5 July 36
Fuller William ..... 28 June 41

Gahan George ..... 3 Jan 43
Gale Charles ..... 2 July 40
Gardner George J. ..... 31 May 38
Gill Harry ..... 8 Nov 36
Gilson Thomas A. ..... 8 April 26
Goldsmith Charles ... 6 Oct 40
Goodridge Richard ..... 6 Dec 41
Goose Wm. ..... 23 Jan 35
Gould William ..... 21 Nov 39
Goullett Charles ..... 10 Aug 41
Grant D. B. G. ..... 25 June 40
Griffith Smyth ..... 22 July 42
Gutzmer John ..... 1 Feb 37

Hamilton Thomas ..... 9 Oct 35
Harding George ..... 28 Feb 26
Hare Thomas ..... 26 Oct 36

Digitized by Google

rries Edward T.. 23 June 37
rris Francis.....2 Aug 33
y William.....10 Aug 41
wkins George.....10 Aug 32
ales Thomas.....2 Aug 42
eiby J. H.....15 June 38
emer Robert.....15 Aug 29
ennah Edward.....27 Aug 41
enry Alphonso.....17 Dec 21
enry William .....21 Dec 41
ewett Graham.....18 Feb 32
ewlett William ....21 July 42
icks William (b)....12 July 37
higginson Francis....27 Feb. 39
igson Henry M. ....7 Nov 42
ill John (b) .....26 Aug 34
ill Edward .....14 July 38
ippisley C. J. .....9 Mar 36
ire Frederick .....17 Mar 38
lockley John B.....30 Oct 39
lodge Stephen ..... 19 Mar 23
olbrook James.....27 Jan 37
ole William .....3 Mar 27
looper Benjamin.....10 Apr 26
lowes George .....16 Mar 31
lungerford Thomas..29 Nov 26
lussey Richard.....3 Apr 31

Inskip Peter P. .....11 Oct 42
Jackson Thomas (b) 17 April 38
Jackson Rob. Æ. .....12 Jan 35
Jackson John H. .....28 May 39
James Thos. Edward..1 July 34
Jefferies J. H. .....17 Mar 20
Jeston Humphrey ...28 Sept 41
Joachim Richard.....16 Mar 31
John-on Charles R.... 23 Feb 43
Johnston Charles A....18 Apr 31
Jones Richard (b) ...11 June 40
Jones H. J. .....12 July 36
Jones Millington B. ..2 July 40
Jones Valentine H...24 June 42

Kelly Richard N..... 9 Oct 40
Kemp James.....16 Nov 32
Kempthorne Chas. H..7 July 31
Kennedy Arthur ....27 May 42
Kennicott G.....17 Sept 36
Kiddle John ..... .22 June 36
Knapman Edward...6 April 41
Knight John Ellis....2 Apr 31
Knox Marcus .....22 Nov 42

Lane William .....19 June 33
Lavington Thomas ..29 Mar 38
Lawless Henry.....7 Mar 43
Lawrance Henry.....1 Jan 33
Lett Stephen J.....3 April 37
Leworthy Henry ....30 June 34
Liddon Matthew J....14 July 38
Lilburn, J. R. R.....6 Dec 41
Littlewort Rd. P. ....12 Mar 38
Lloyd William H.....13 May 41
Loveless James ....20 April 42
Lowe Joseph..... 13 Dec 34
Lyon Francis.....8 Feb 37
Lyons William .....18 Mar 34

M'Gladery John .....1 Nov 21
M'Lean C. C.....2 Aug 33
Macnamara Timothy ..1 Mar 38
Macnevin John.....27 Nov 22
Mann Robert.....28 Dec 29
Mann, Adrian T.....6 Oct 40

Markett John .....14 July 38
Mason George.....4 Apr 31
Maxwell William ....16 Mar 31
May Christopher....12 July 36
Medley Edward.....26 Aug 34
Metherell R. R.....18 Nov 35
Millett John.....24 Oct 40
Mitchell William.....18 Mar 34
Morley A. Thos .....20 Mar 35
Morriss Edward John 26 Apr 25
Mottley Samuel.....30 Dec 37

Nicholl James H.....3 April 33
Nicholls James Thomas 5 Apr 31
Nicholson Rich. A...27 June 39

O'Connell M. F.....12 Jan 36
O'Rielly John (b) ....16 Mar 31
Owen Ball Rt.... .....31 Dec 38
Oxford John .....4 April 40

Pain Martin.....12 May 37
Palmer E. G.....11 June 35
Parrey Robert.....13 Dec 24
Parry Henry.....14 Oct 36
Parsons Timothy ....29 Aug 33
Parsons William (b) ..3 Jan 38
Paynter J. M.....20 Mar 35
Pearne W. G. .....26 Sept 37
Pearson Thomas .....2 Dec 28
Pearson Chas. (b).....6 Jan 37
Penfold Geo. Stuart..15 Nov 23
Percival Richard ....19 July 42
Phillips Frederick....16 Mar 31
Pilch William.....28 Feb 27
Pinhorn William ....17 Dec 42
Pollard John.....2 Aug 36
Poole Robert.....7 June 31
Pooley George.....20 Sept 37
Poynter Charles W...22 Apr 31
Pratt James .....16 Mar 31
Pullen Samuel Geo....9 July 34

Ramsay John D.....15 July 40
Randall Henry .....19 April 20
Reynolds James ....18 June 38
Richards John.....7 May 35
Riches Watson T.....19 Jan 39
Roberts Henry.....29 Jan 36
Roberts Lazarus.....30 June 34
Robertson J.H. McK. 23 Jan 35
Robinson Joseph (b)..2 July 40
Roe Robert B. .....5 Mar 30
Ross C. W.....10 July 35
Rothery John .....26 Sept 37
Royce William.....16 Jan 34

Samwell William....36 Sept 36
Sanderson John P.....13 Aug 22
Savage Wm. Henry ..20 Mar 29
Scott Charles K. .....27 Jan 34
Scudamore W. J.....3 Jan 22
Seaver Charles.....16 Mar 43
Senior James.....31 Oct 23
Servante Frederick...9 June 37
Servante Charles.....10 Oct 38
Sewell H. F.....30 Mar 35
Sharp Stephen .....5 June 40
Sharp Alexander M..28 Jan 40
Shaw Charles (a).....14 Dec 25
Shaw Charles (b)....23 April 28
Shillingford Alex....30 Mar 35
Shortt Charles.....14 Oct 34

Simmons W. C.....18 Sept 40
Simmonds Chesneys.17 Dec 28
Simpson John (b) ....9 May 21
Sims Andrew.....31 Mar 28
Slaughter John .....7 Mar 43
Smith Edward G.....3 June 33
Smith Edward C. ....31 Oct 42
Smyth George T.....20 Mar 43
Spurin John.....7 Sept 36
Stanbury William...27 July 41
Steddy John.....18 Nov 35
Stephens R. L. .....7 June 31
Stephens W. L.....19 June 33
Stewart Thomas B. ..23 Mar 43
Stewart James (b)...19 June 43
Stirling Spencer.....21 Jan 43
Stocker Walter B.....14 Jan 22
Strettell Wm. T.....1 Mar 38
Strong Jos. T.....14 Oct 36
Strover Samuel.....30 Nov 39
Stuart James (a).....12 Oct 36
Stubbin John.....9 July 34

Taylor Joseph .....7 Mar 39
Taylor Robert'.....27 Mar 39
Taylor Walker . ....22 June 36
Thomas George (b)...11 Oct 34
Thornd ke Charles A..13 Mar 43
Tozer C. E.....13 Feb 37
Tribe Thomas .....8 Aug 38
Trounsell G. P. .....6 Sept 33
Truppo James .....8 Mar 34
Tullis William .....8 Feb 37
Turner Charles (c) ... 7 Feb 33

Vallack George.....2 July 23
Vicary William.....27 Sept 38
Vincent George .....22 Apr 42

Walker John (b) ....20 Sept 33
Wall Allen .....28 Aug 34
Warren C. Duncan....1 Feb 37
Wells Edward F.....14 Oct 39
Welsh William.....11 April 39
Westbrook George F...4 Sept 32
White George Robert 26Sept 26
Wilmot Charles E...29 July 42
Woodham Wm. H...12 July 39
Woodriff John R.....4 Nov 36
Wright Joseph .....16 Sept 39
Wylde Sydenham.....8 Jan 38

Young Thomas..... 2 Aug 33

Mates.

Bevians Robt. J.....12 Dec 39
Broad William H....27 Dec 39
Coull Francis P.....28 Feb 42
Creyke Richard B.....1 July 42
Davies Alexander B... 4 Aug 41
Forsyth William C. ...26 Feb 40
Gray Herbert B. .....4 Dec 39
Hire George A.....4 Dec 39
Hood William H....28 Feb 42
Hughes John C.....8 June 42
Lafargue Charles A. (act.)
2 June 42
Moore J. G. S. M....28 Mar 41
Morris W. W. .....24 Oct 40
Reffell William.....18 Jan 40
Standbridge Wm. T...18 Jan 40
Turner Rd. John.....24 Feb 40
Walters W. H.....19 Dec 40

Digitized by Google

ALPHABETICAL LIST OF FLAG OFFICERS.

The Letters preceding the Names denote the Rank and Squadron.

V.W. Adam *Sir* Charles, K.C.B. ....10 Jan 37
(*Commr. in Chief, West Indies and North America.*)
R.R. Allen John *(a)*.....17 Aug 40
V.W. ℳ Austen *Sir* Francis William, K.C.B. 28 June 38
R.W. ✣ ✱ Aylmer *Hon.* Fred. W.....10 Jan 37
R.B. Ayscough John.....28 Nov 41
V.R. ✱ Baker *Sir* Thomas, K.C.B ..10 Jan 37
V.W. Barker George.....12 Nov 40
R. B. Bateman Charles, P.B .....28 Nov 41
A.R. Beauclerk *Rt. Hon. Lord* Amelius, G.C.B., G.C.H.....22 July 30
R.R. Beauman Francis .....23 Nov. 41
A.W. ✱ Beresford *Sir* John Poo, *Bart.*, K.C.B. G.C.H.....28 June 38
R.B. Boger Edmund .....22 Nov 41
R.R. Bouverie *Hon.* Duncombe P...10 Jan 37
R.B. ✣ Bowles William .....23 Nov 41
(*Particular Service.*)
V.R. Boyle *Hon. Sir* Courteney, *Kt.*, K.C.H.....12 Nov. 40
V.W. ✱ ✱ ✱ Brace *Sir* Edward, K.C.B. 28 June 38
(*Com. in Chief, Sheerness.*)
V.W. Brenton *Sir* Jahleel, *Bart.*, K.C.B. 22 July 30
V.B. Briggs *Sir* Thomas, G.C.M.G..28 Nov 41
R.R. Bromley *Sir* R. Howe, *Bart.* ..10 Jan 37
R.W. Brown Thomas .....28 June 38
R.R. Browne Thomas .....10 Jan 37
R.R. Browne E. Walpole .....17 Aug 40
R.R. Buckle Matthew .....17 Aug 40
A.B. Bullen Joseph .....23 Nov 41
R.R. ℳ Bullen *Sir* Charles, K.C.B., K.C.H.....10 Jan 37
R.W. Butcher Samuel.....17 Aug 40
R.B. ✣ ✱ Cadogan *Rt. Hon.* Geo. *Earl* 23 Nov 41
V.R. Capel Hon. *Sir* Thos. Bladen, K.C.B.....10 Jan 37
R.W. Carden John Surman .....17 Aug 40
A.W. Carpenter James .....10 Jan 37
R.R. Carter Charles .....10 Jan 37
V.B. Carthew James .....23 Nov 41
R.B. ✣ Chetham *Sir* Edward, *Kt.* K.C.H. 28 Nov 41
R.W. Christian Hood Hanway .....28 June 38
R.R. Clay Edward S.....10 Jan 37
A.B. Cochet John.....23 Nov 41
R.B. Cochrane Nathaniel D.....23 Nov 41
R.B. ✣ Cochrane *Sir* Thomas J., *Kt.* 23 Nov 41
(*East Indies.*)
A.R. Cockburn, *Right Hon. Sir* Geo. G.C.B.....10 Jan 37
(*a Lord Commissioner of the Admiralty*)
A.W. ℳ ✱ ✱ ✱ Codrington *Sir* Edw, G.C.B., G.C.M.G.....10 Jan 37
R.B. Coghill *Sir* Josiah C., *Bart.* ...23 Nov 41
R.B. Collard Valentine.....23 Nov 41
A.B. Colville *Rt. Hon. Lord* John ..23 Nov 41
R.B. Croft William .....23 Nov 41
R.R. ✣ Curry, Richard.....10 Jan 37
R.W. ✣ Curtis *Sir* Lucius, *Bart.* ...28 June 38
(*Superintendent of Malta Dockyard.*)
A.R. Curzon *Hon.* Henry.....22 July 30
R.W. Dacres James Rd .....28 June 38
V.B. ✱ Dashwood *Sir* Charles, K.C.B. 23 Nov 41
R.W. ✣ Davenport *Sir* Salusbury, *Kt.*, K.C.H.....17 Aug 40
R.B. De Starck, Maurice A.N.....23 Nov 41
R.R. Dick John.....10 Jan 37
V.W. Dickson Edward Stirling.....23 Nov 41
A.B. Dobson Mun.....23 Nov 41
A.W. Douglas John Erskine.....28 June 38
V.R. Downman Hugh.....10 Jan 37
V.W. Drummond, *Sir* Adam, *Kt.*, K.C.H.....10 Jan 37
R.W. Duff Archibald.....17 Aug 40
R.B. ✣ Dundas James, W. D.....28 Nov 41
V.B. Dundonald *Right Hon.* Thos. *Earl of*.....23 Nov 41
A.R. ℳ ✱ Durham *Sir* Philip Chas. C. Henderson, G.C.B.....22 July 30
R.R. Edgell Henry Folkes.....17 Aug 40
A.B. Ekins *Sir* Charles, K.C.B .....23 Nov 41
R.W. ✣ Elliot. *Hon.* George .....10 Jan 37
R.W. Fane Fran. William .....10 Jan 37
R.W. ✱ Farquhar *Sir* Arthur, K.C.B., K.C.H.....10 Jan 37
V.R. FitzGerald *Sir* Robert Lewis, *Kt.*, K.C.H.....12 Nov 40
R.W. Fitzroy *Rt. Hon. Lord* William, K.C.B.....10 Jan 37
V.R. Gage *Sir* William Hall, G.C.H. 10 Jan 37
(*A Lord Commissioner of the Admiralty.*)
R.R. Galwey Edward.....10 Jan 37
V.W. Garrett Henry.....12 Nov 40
A.B. Giffard John .....23 Nov 41
V.R. Glynn Henry Richard .....10 Jan 37
R.W. Godwin Matthew.....17 Aug 40
R.W. ℳ Gordon *Sir* James Alexander, K.C.B.....10 Jan 37
(*Lieut. Gov. Green. Hosp.*)
R.W. Gordon Henry .....17 Aug 40
R.B. ✣ Gordon Charles .....23 Nov 41
A.W. Gosselin Thomas Le Marchant 23 Nov 41
A.R. ℳ Gould *Sir* Davidge, G.C.B ..27 May 25
V.W. Granger William .....10 Jan 37
A.R. Hamilton *Sir* Chas. *Bart.*, K.C.B. 22 July 30
V.R. ℳ Hamilton *Sir* Edward, *Bart.*, K.C.B.....10 Jan 37
V.R. Hamond *Sir* Graham Eden, *Bart.*. K.C.B.....10 Jan 37
R.R. Hancock. Rd. T.....23 Nov 41
R.W. Hawker Edward.....10 Jan 37
R.B. Hawtayne Chas. S. J.....23 Nov 41
V.R. Heathcote *Sir* Henry, *Kt.*.....10 Jan 37
V.B. Hill Henry .....23 Nov 41
R.W. Hillyar *Sir* Jas., K.C.B., K.C.H. 10 Jan 37
R.W. Hodgson Brian .....28 June 38
V.R. Hollis Aiskew Paffard.....10 Jan 37
V.R. Honyman Robert.....10 Jan 37
A.W. ℳ Hotham *Sir* William, G.C.B. 10 Jan 37
R.W. Impey John .....17 Aug 40
R.B. ✣ Inglefield Samuel H. .....23 Nov 41
R.R. ✣ Irby *Hon.* Frederick Paul....10 Jan 37
R.W. Jackson Robert .....10 Jan 37
R.B. ✣ Jackson Samuel .....23 Nov 41
R.B. Johnston Charles J.....23 Nov 41
V.B. Katon James .....23 Nov 41
V.B. King *Sir* Edward Durnford, *Kt.*, K.C.H.....23 Nov 41
A W. Lake *Sir* Willoughby Thomas, K.C.B.....23 Nov 41
V.R. Laurie *Sir* Robert, *Bart.*, K.C.B. 10 Jan 37

Digitized by Google

V.W. Littlehales Bendall Robert....17 Aug 40
V.W. Livingstone *Sir* Thomas, *Bart.*
28 June 38
V.W. Lloyd Robert.....10 Jan 37
R.R. Loring *Sir* J. Wentworth, K.C.B.,
K.C.H.....10 Jan 37
R.W. Louis *Sir* John, *Bart.*.....28 June 38
R.B. Lye William J.....23 Nov 41
R.B. Lysaght Arthur .....23 Nov 41
R.W. Mackay *Hon.* Donald H.....28 June 38
V.W. Mackellar John .....10 Jan 37
R.B. ✝Maitland *Hon. Sir* Anthony,
K.C.M.G.....23 Nov 41
V.B. M'Kinley George .....23 Nov 41
R.W. Malcolm *Sir* Charles, *Kt.* .....10 Jan 37
V.B. Maling Thomas James .....23 Nov 41
R.B. Mangin Reuben C. .....23 Nov 41
A.R. ✠ ✻ Martin *Sir* George, G.C.B.,
G.C.M.G. *(Vice-Admiral of the United Kingdom)* .....19 July 21
A.R. Martin *Sir* T. Byam, G.C.B. ..23 July 30
R.W. Mason *Sir* Francis, K.C.B. ...28 June 38
V.W. Matson Richard .....10 Jan 37
A.W. ✻ ✻ Milne *Sir* David, G.C.B ...23 Nov 41
(Com. in Chief, Plymouth.)
R.B. ✝Montagu *Sir* William A., *Kt.*,
K.C.H.....23 Nov 41
A.W. Moore *Sir* Graham, G.C.B.,
G.C.M.G. .....10 Jan 37
V.B. Mudge Zachary .....23 Nov 41
V.B. Mundy *Sir* George, K.C.B.....23 Nov 41
R.R. Nesham Christopher John
Williams.....17 Aug 40
R.R. Noble James.....17 Aug 40
A.F. Nugent *Sir* Charles Edmund,
G.C.H. *(Admiral of the Fleet)*
24 Apr 38
V.W. O'Bryen *Right Hon. Lord* Jas.
G.C.H.....10 Jan 37
A.B. Ogle *Sir* Charles, *Bart.* .....23 Nov 41
A.B. Oliver Robert Dudley .....23 Nov 41
V.B. ✻ ✻ ✻ Omnanney *Sir* John Acworth, K.C.B.....23 Nov 41
R.W. Omnanney Henry M. .....17 Aug 40
A.W. Otway *Sir* Robert Waller,
Bart., K.C.B. .....23 Nov 41
V.R. Owen *Sir* Edward William
Camp. Rich., K.C.B., G.C.H. 10 Jan 37
(Com. in Chief, Mediterranean.)
A.B. Page Benjamin William .....23 Nov 41
A.W. Parker *Sir George*, K.C.B .....10 Jan 37
V.B. Parker *Sir* William, G.C.B.,
(Com. in Chief, East Indies)..23 Nov 41
R.B. ✝Parker Hyde *(Superintendent at Portsmouth)* .....23 Nov 41
V.B. Peacocke Richard .....23 Nov 41
R.B. ✝Percy *Hon.* Josceline.....23 Nov 41
(Com. in Chief, Cape of Good Hope.)
R.R. Philips James R. .....23 Nov 41
R.W. ✝Pigot *Sir* Hugh, *Kt.*, K.C.H..10 Jan 37
R.R. Poulden Richard.....17 Aug 40
R.B. Poulett *Hon.* George .....23 Nov 41
A.B., Poynts Stephen.....✝23 Nov 41
R.R. Praed Bulkley Mackworth.....17 Aug 40
A.B. Preston D'Arcy .....23 Nov 41
R.B. Proby *Hon.* Granville L. .....23 Nov 41
R.B. Proctor *Sir* Wm. B., *Bart.*..23 Nov 41
R.R. ✠ Pym *Sir* Samuel, K.C.B....10 Jan 37
(Superintendent at Plymouth.)
R.B. ✝Radstock *Rt. Hon.* G. G. *Lord*
23 Nov 41
R.R. Raigersfeld Jeffery Baron de.. 17 Aug 40
A.B. Raper Henry .....23 Nov 41
R.B. Ratsey Edward .....23 Nov 41
R.R. Ribouleau Peter.....17 Aug 40
R.W. Richardson *Sir* Charles, K.C.B. 10 Jan 37
R.W. ✝Hons Charles Bayne Hodgson 10 Jan 37
A.W. ✻ Rowley *Sir* Charles, *Bart.*
G.C.B., G.C.H. .....23 Nov 41
(Com. in Chief, Portsmouth.)
R.R. Rowley S. Campbell .....10 Jan 37
V.B. Schomberg Alex. Wilmot ....23 Nov 41
R.B. ✝Seymour *Sir* George F., *Kt.*,
G.C.H.....23 Nov 41
(A Lord Commissioner of the Admiralty.)
V.R. Shepard James Keith.....18 Nov 40
V.R. Shirley Geo. James.....18 Nov 40
R.R. Skipsey William .....10 Jan 37
A.W. Stephens Philip .....10 Jan 37
R.B. Stoddart Pringle .....23 Nov 41
A.R. ✠ ✻ Stopford *Hon. Sir* Robert,
G.C.B. G.C.M.G. *(Rear Admiral of the United Kingdom, and Governor of Greenwich Hospital)* .....27 May 25
R.W. Sykes John.....28 June 38
R.B. Tait James B .....23 Nov 41
A.B. ✠ Talbot *Hon. Sir* John, G.C.B.
23 Nov 41
R.W. Temple Francis .....17 Aug 40
R.W. Thomas Richard *(Commander in Chief in Pacific)*.....10 Jan 37
V.W. Thompson Norborne .....23 Nov 41
V.B. Tomlinson Nicholas.....23 Nov 41
R.R. Tremlett W. H. Brown .....17 Aug 40
R.R. Trench *Hon.* W. Le Poer.....17 Aug 40
R.B. ✝Troubridge *Sir* E. Thos., *Bart.*
23 Nov 41
R.B. Tucker *Sir* Edward, K.C.B....23 Nov 41
R.R. Walton Jacob .....17 Aug 40
V.B. Warren Frederic.....23 Nov 41
A.W. Watkins Frederick .....12 Nov 40
A.B. West *Sir* John, K.C.B. .....23 Nov 41
V.W. White *Sir* John Chambers, K.C.B.
10 Jan 37
A.R. ✠ Whitshed *Sir* James Hawkins,
Bart. G.C.B. .....31 July 10
R.R. Wight John .....17 Aug 40
R.B. ✝Wise William F.....23 Nov 14
V.B. Wollaston Charles .....23 Nov 41
R.R. Young William ....17 Aug 40

Google

ALPHABETICAL LIST OF CAPTAINS.

The Names of the Retired Officers are inserted in *Italics* ——The Figures preceding each Name denote the Number of the Ship in which the Officer serves. Those against whose Name the letters *CG* are prefixed are serving in the Coast Guard.—*DY* or *VY* in a Dock or Victualling Yard.—*NH* or *GH* in a Naval or in Greenwich Hospital.

A'Court Edw. H. 29 Mar 11
Adderley Arden 19 July 14
*Agassiz JamesJ.C.*10 Sept 40
Aitchison Robt. 30 April 27
Aldridge John W. 23 Nov 41
Alexander John..16 Sept 40
Allen John (b)..20 Sept 15
Allen John J....23 Nov 41
Allen William ...31 Jan 42
Allen Charles....10 Sept 40
✚Andrew J. W...26 Sept 12
Anson Talavera V. 8 June 41
Appleby John P..29 Jan 38
Aplin John George 28 Jan 26
Arabin Septimus..20 Mar 23
✱✱Arbuthnott Al. D. Y. 14 Oct 24
✚Arthur Richard..11 Jan 10
Askew Chr. C....19 July 22
✚Austen C. John 10 May 10
158 ✚Austin Horatio T. 28 June 38
Back *Sir* George *Kt.*, 30 Sept 35
Bain Henderson 6 April 13
Baker John .....21 Oct 10
✚Baker *Sir* H. Lor. *Bart.* 13 June 15
Baldwin Augustus 1 Jan 17
Balfour William..10 Sept 40
✚Barlow Chas. A. 8 June 41
Barnard Edward 4 July 17
Barton Richard ...2 Jan 37
Basden Charles..23 Nov 41
Baugh Thos. F....21 Oct 10
Baugh Henry....23 Nov 41
Bayfield H. W....4 June 34
✚✱Baynes Robert Lambert.....8 July 28
Beaufort Francis 30 May 10
(*Hydrographer of the Admiralty.*)
353 Beechey F. W.....8 May 27
517 ✚Belcher *Sir* Edward *Kt.*.....6 May 41
✚Bell Christopher 7 Feb 12
Bennett Thomas 16 Sept 28
Bennett Charles..10 Sept 40
✱Bentham Geo. 16 Sept 16
✚Berkeley M.F.F. 7 June 14
Bertram Charles..7 June 14
Best *Hon.* Thos. 22 July 30
✚Bethune C. Ramsay Drinkwater....22 July 30
Bigland W.B.,K.H.6 Mar 21
Black William ...7 June 14
Blackler Rob. T. .30 Nov 42
Blackwood *Sir* H. M. *Bart.* 28 April 27
235 Blackwood Francis P. 28 June 38
Blake George C. 28 June 38
Blake Patrick J...6 May 41
Blanckley Edw....3 Nov 41
Blennerhasset Goddard 10 Sept 40
Blight William ..22 July 30
Blow John A..... 7 Mar 42
✚Bloye Robert..23 Sept 13
Bluett Buckland S., K.H. 12 Aug 12
Boswall John Donaldson 26 Dec 22
Boultbee Fred. M. 28 Nov 41
Bourchier Henry 22 Aug 11
Bourchier *Sir* Thos. K.C.B..... 12 Sept 27
Bowen Charles...27 July 25
Bowker John ....16 Aug 11
Bowyer Wm. B. ..17 Feb 30
Boxer James ....19 July 14
✚Boxer Edward. 23 June 23
Boyes Henry ....23 Dec 42
Boyle C. E. W....27 May 30
103 Brace Francis ...14 Aug. 27
Branch Alexander Barkclay, K.H.....26 Dec 22
Brasier Jas.....10 Jan 37
Bremer *Sir* James J.G. K.C.B., K.C.H. 7 June 14
Brenton John ....26 Dec 22
Bridgeman *Hon.* Charles O. ..... 2 Sept 19
Bridges P. H.....29 Sept 27
Brine George .....7 Dec 18
Broke *Sir* Philip *Bart* .....12 Sept 35
Broughton Wm...22 Nov 31
Brown, George...23 Sept 40
Brown Sir Samuel Kt. K.H. 18 May 42
Browne Philip...19 June 10
14 Bruce Hen. Wm. 16 Nov 21
590 Bullock Fredk..28 June 38
Burgess Samuel..27 Nov 30
519 Burgoyne Frd.W.20 Sept 15
Burney James ....10 Dec 35
Burrard *Sir* C. *Bart.* 29 Jan 22
Burton Jas. Ryder, K.H.....23 Feb 24
Bushby Thomas ..3 July 40
Butterfield Edw.H.23 Nov41
304 Byng *Hon.* Hen. D.9 Mar 14
Byron *Rit. Hon.* Geo Anson *Lord* ....7 June 14
Campbell Donald 1 Aug 11
Campbell Colin (*a*)28 Feb 12
Campbell *Hon.* G. F. 27 Jan 21
✚✱Campbell John Norman.....22 Oct 27
Campbell James 21 June 28
Carew Charles H. 17 April 27
Carnac J. Rivett .10 Jan 37
Carpenter John C., K.H. 19 July 21
Carré Robert Riddell 12 Aug 19
✚Carroll W. Fairbrother.....6 Dec 13
VY Carter John.....7 Dec 15
Superintendent of Haslar Hospital.
Carter Thomas Wren 25 April 31
Cary *Hon.* Plantagenet P.....9 May 39
Castle William L. 23 Nov 41
Cator Ber. Corn. 7 June 14
Cavendish *Hon.* Geo. John .....25 Nov 30
100 ✚Chads Henry Ducie 25 July 25
393 ChambersSamuel 12 Aug 12
Chapman Isham Fleming .....29 Dec 24
Chappell Edward.27 Dec 38
Child, John.....24 Sept 40
Christie Peter....23 Nov 41
Clarke Thomas J. 8 June 41
Clarke Hyde J.....10 Sept 40
GH Clavell John .....4 Feb 08
Clephan, James....29 Oct 40
✚Clifford *Sir* A. W. James *Bart.*....23 July 12
Clowes Thos. Ball 16 May 23
Clyde Charles....10 Sept 40
✚✱✱✱Codrington Henry J. ..... 20 Jan 36
Coffin John Townsend 26 Dec 22
Coffin Henry E....23 Nov 41
✚Coghlan Jer....27 Nov 10
Colchester *Rt. Hon.* Charles *Lord*...26 Jan 26
Cole Wm. John, K.H.....28 June 38
659 *DY*✚Collier *Sir* Fr. Aug. *Kt.* K.C.H 18 Dec 08
✚Collier Edward. 18 Nov 14
Collier Henry Theo. Browne.....26 Dec 22
449 ✚Collinson Rich. 23 Dec 42
Colquitt Sam. M. 21 Oct 10
Compton Henry..10 Sept 40
✚✱Coode John ..21 Oct 10
Cookesley John ...7 Dec 18
Coote William ..10 Sept 40
Copeland Richd. 28 June 38
Corry A. L.....23 July 21
Cory Nicholas....1 Aug 40
Cotton Francis Vere.....28 Nov 41
Couch James.....24 Jan 24
Courtenay G. W. C. 14 April 28
Cox Douglas....23 Nov 41
Craigie Robert ....7 Nov 39
Crawford Abraham 5 Jan 29
Creyke Richard ..19 Dec 14
Crofton *Hon.* G. Alfred 1 Feb 12
Crole Charles.....26 Jan 26
Crowdy Charles...18 Jan 34
✱Crozier Richard 26 Mar 39
594 Crozier Fr. R. M. 16 Aug 41
Cuppage William 29 July 30
Currie Mark John 23 Nov 41
✚✱✱✱Curzon Edward.....8 Feb 23
✱✱Dacres Sidney Colpoys 1 Aug 40

Digitized by Google

D'Aeth George William Hughes.....13 June 15
Dalby Thomas....10 Sept 40
Dalling John W. ..2 Jan 28
✝Daly Cuthbert F. 18 Aug 06
Dalton James R...10 Sept 40
Dance Wm. T....5 June 34
Daniell George .28 June 38
Dashwood W. B...21 Oct 18
Davies H. Thos. ..19 Feb 14
Dawson William *(a)* 23 Nov 41
Deacon Henry C. 2 April 17
Deans Robert ..28 June 38
✻De Courcy Nevinson 7 June 14
Dench Thomas...4 June 28
Denman Edmund 27 May 25
Denman *Hon.* Jos. 23 Aug 41
De Ros *Hon.* J. F. F. 7 Feb 35
Devon Thomas Harker *K.C.H.*.....27 May 25
Devonshire Richard 28 June 38
Dick Thomas.....7 June 14
Dickinson Thos. (b) 29 Nov 32
30 Dickson *Sir* Wm. *Bart.* 10 Jan 37
Digby Joseph.....8 Sept 15
Dilke Thomas....10 Jan 37
✝Dilkes Charles..18 Jan 09
Dillon *Sir* Wm. Hen. *Kt.* K.C.H .....21 Mar 06
Dixon Manley H. 28 June 11
Dobson Wm. B.. 23 Nov 41
Douglas Pet. John 26 Nov 11
Down Edw. Aug. 12 Aug 12
Drake John .....21 Mar 35
649 Drew Andrew ..16 June 43
Drury Aug. Vere 7 June 14
Drury Henry ...28 Nov. 41
Duff Norwich ...23 April 23
Duncombe *Hon.* Arthur.....24 Oct 84
✝Dundas *Hon.* Richard S. 17 July 24
Dundas Henry ....9 Feb 25
Dundas J. Burnet 8 July 20
620 Dunn Sir David *Kt.* K C.H. .....7 June 14
231 Duntze John A...24 Dec 29
Eden Henry .... 30 April 27
Eden Charles.....11 Aug 41
Edwards Henry....2 Aug 26
Egmont *Rt. Hon.* Geo. I. *Earl of*...7 Dec 18
Egremont *Rt. Hon.* George *Earl of*..8 July 12
Eliot Henry Algernon 28 July 30
551 Elliot *Hon.* Charles G. J. B.....16 Aug 41
✻ElliottGeo. Aug. 27 June 38
Elliott Russell ..28 June 38
46 Ellice Alexander ..29 Dec 31
Ellicott Edward...19 Aug 12
Elliot Robert....27 June 06
Elliot Charles....28 Aug 28
Elliot George.....3 June 40
903 Erskine John E. 28 June 38
Evans George ..28 June 38
✝Eyres Harry ....6 May 41
142 Fair Rob. K.H.....10 Jan 37
Falcon Gordon T. 29 Oct 31
✝Fanshawe Hen. .7 June 14
✝Fanshawe Arthur 17 Oct 16
Farrington Wm..18 Sept 15
Fead Francis .....1 Nov 26
NH ✝✻✻✻✻Fellowes *Sir*
VY Thomas *Kt.*.....4 Mar 11
Ferguson George 6 June 14
Ferguson John M. 1 Jan 17
Ferris Abel .....16 April 11
✝Festing Rob. W. G. 9 Oct 14
Fisher William..18 April 11
421 *DY* Fisher Peter..19 Feb 14
502 Fitz Clarence *Rt. Hon.* *Lord Adolphus* *G.C.H.*.....24 Dec 24
Fitzgerald John C. 23 Nov 41
Fitzroy Robert ....3 Dec 34
Fletcher William..4 Mar 29
Fletcher John V..8 June 41
Foley Osborne ...16 Jan 33
GH Foote William W. 21 Oct 10
357 Foote John.....29 Sept 27
Forbes Henry .....7 Dec 19
Forbes Andrew..27 Aug 34
Foreman John S..23 Nov 41
294 ✝Forrest Thomas 25 July 09
Fowler R. Merrick 20 April 11
Frankland Edw. Aug. 28 Mar 35
S Franklin Charles C. 23 Nov 41
✻Franklin Capt. John *Kt.* K.C.H.....20 Nov 22
Fraser Thomas ..23 Nov 41
Fraser John.....23 Nov 41
37 Frederick Charles 23 Dec 42
807 Fremantle Chas. H. 4 Aug 26
Fremantle Step. G. 26 Feb 42
Furneaux John ..16 Mar 29
Gabriel James W. K.H.....2 July 31
Gambier Robert..6 June 14
Gambier Geo. C. 4 June 21
Gape Joseph.....23 Nov 41
Garland Joseph Guisten 19 Aug 15
Gascoyne John ....10 Sept 40
Gedge John.....19 July 21
Gifford Henry W. 8 June 41
Gifford James....12 Aug 12
Gill Thomas .....10 Jan 37
610 Glascock W. Nugent 3 June 33
✝Goate William .15 Aug 09
Godby John H...27 June 14
Gold-smith Geo. .16 Sept 42
Gordon Chas. *(b)* 17 Apr 28
Gordon James M. 15 Feb. 06
Gordon *Hon.* Wm. 12 Mar 10 (*a Lord Commissioner of the Admiralty.*)
Gordon *Hon.* John 31 Dec 18
Gordon Rob. .....10 Jan 37
Gordon Wm.....23 Nov 41
Gore John *(a)* ...19 July 21
Gore John *(b)* ...27 July 25
Gosset Henry .....1 Jan 29
Gostling Philip..23 Nov 41
Gourly John .....1 Jan 17
Grace Percy.....1 Feb 25
Graham John Geo. 3 Oct 25
108 Graham Charles ..4 Nov 80
Grant *Sir* Rich. *Kt.* 17 May 28
Grant Gregory..10 Sept 40
✻Green *Sir* Andrew P. *Kt. K.C.H.*.....12 April 14
Greene Wm. B....6 June 34
Gregory, William 24 Sept 40
Greville Henry F. 27 Aug 32
207 ✝Grey *Hon.* Fred. W. 19 April 28
67 Grey *Hon.* Geo...14 July 84
Griffin William ..18 Oct 42
Grosett Walter ...21 Oct 10
Groube Thomas ..7 June 14
Hackett John...28 June 38
Hagan *Sir* Rob. *Kt.* 11 Jan 43
Hall Basil .....5 Nov 17
Hallowes John ....5 Dec 42
Hallyburton, *Rt. Hon. Ld.* John F.G., *GCH.*. 4 Aug 36
Halstead Edw. P. 15 April 42
Halsted George ..10 Sept 40
Hamilton Arth. P. 31 May 16
Hamilton W. A. B. 9 Aug 28
Hamilton Wm. Price 28 Oct 36
Hambly Peter S..28 Nov 41
✻Hamley Wm.... 20 Oct 84
Harcourt F. E. V....7 June 14
Harcourt Octavius Vernon .....7 Aug 27
Harding Francis. 28 Nov 41
Hardwicke *Rt. Hon.* Chas. P. *Earl of* 6 June 25
Hargood Will. ....10 Jan 37
✝Harper John ....7 June 14
Harris *Hon.* Edward A. J. 28 Nov 41
Harrison Joseph...9 Oct 32
Hart *Sir* Henry, *Kt.* K.C.H.....1 Aug 11
Harvey Edward ..18 April 11
Harward Richard 31 July 09
214 Hastings *Sir* Thomas *Kt.*.....23 July 30
Hastings, Fras. D. 4 Nov 40
Hathorn, George..4 Nov 40
Hatton Villiers F. 7 Feb 12
Hawkins Ab. M....6 Feb 35
648 ✝✻Hay *Rt. Hon. Lord* John.....7 Dec 18
Hay James .....12 Aug 19
Hay Pat. D. H....15 Nov 33
Hay Jas. B. L....22 Nov 41
Hay John J....27 Mar 42
Haydon William..23 Nov 41
Haye George.....4 Mar 29
Hayes George .....2 Dec 29
Head Michael ....7 June 14
Hellard Samuel...1 Jan 39
Henderson George 1 Aug 11
631 ✝Henderson Wm. Willmott, K.H.....9 Oct 15
✝✻Henderson Wm. H. 27 June 38
Henderson, Thos. 4 Nov 40
Hendry William 31 July 22
Herbert *Sir* Thomas, K.C.B.....25 Nov 22
Herringham W. Allan 10 Jan 37
Hewes Thomas O..10 Feb 42
Hewson George....1 Jan 17
Hext William ....28 Nov 41
Higman Henry ....1 Jan 17
DY Hill *Sir* John *Kt.* 28 Oct 15
Hills George .....7 June 14
Hillyar William..20 Jan 36
Hindmarsh John *K.H.* 8 Sept 31
Hoare Edward W. 16 Oct 10
Hoare Richard....7 July 27
Hockings Robert 19 July 21
Hodge Andrew...10 Sept 40
Hoffman Frederick 12 Sept 40
Hole Lewis.....4 Dec 13
Hollinworth Jno...8 April 11
Holt William ....28 June 38
416 ✝Home *Sir* James *Bart.*.....5 Dec 37
111 ✝Hope Henry 24 May 08

Digitized by Google

595 Hope Charles ....26 Jan 26
Hope David .....4 Feb 30
Hope James .....22 June 38
Hope, Sackett.....4 Nov 40
CG ✠+Hornby Phipps
16 Feb 10
Hotham William, K.H.
4 April 25
Hotham *Hon.* George F.
7 June 26
257 Hotham Charles 23 June 33
Howard *Hon.* Edw. 27 Dec 38
Hughes Wm. J....10 Sept 40
Hunn Frederick ..26 Dec 28
Hurdis George C...10 Sept 40
GH Huskisson Thomas
14 Mar 11
Hutcheson Francis
D. .....23 Nov 41
Hutchinson Edw...10 Sept 40

✠✠✠Ingestre *Rt. Hon.*
H. J. C. *Viscount* 22 Oct 27
Irby *Hon.* C. L.... July 27
Irvine Charles C...10 Sept 40

Jackson George V. 23 Nov 41
Jenkinson Henry 7 June 14
Johnson Edwd. J. 27 Dec 38
Johnson William
W. P. .....14 Dec 41
Johnstone W. J. H. 21 Oct 22
Jones Hon. Alex... 1 Aug 11
Jones *Sir* C. T. *Kt.* 12 Aug 19
Jones William (*c*) 18 Aug 28
Jones Theobald ..25 Aug 28
Jones Jenkin ....28 Aug 29
Jones Lewis T.....4 Nov 40
*Judd Robert H...*10 Sept 40

Keane Richard..28 June 38
Keats William ...27 Mar 26
Keith *Hon.* Wm. 18 Aug 28
564 ✠+Kellett Henry ..23 Dec 42
Kelly B. M.....19 July 21
Kennedy T. F.....4 Dec 13
178 Keppel *Hon.* Hen. 5 Dec 37
King *Hon.* J. W... 8 Jan 09
King Phillip Parker
25 Jan 30
King Richard H.. 1 May 39
King Geo. F. Vincent
28 Aug 41
64 Kingcome John 28 June 38
Knox *Hon.* Edmund S. P.
28 Feb 12
Knox Thomas O. 14 June 42
✠Kuper Augustus L. 8 June 41

Lambert Geo. Rt. 8 Aug 25
✠✠Lapidge William F.
6 Jan 37
Larcom Joseph
P. D. .....23 Nov 41
Laroche Christopher 29 Jan 00
Laugharne T. P. L. 4 April 32
Lawrence Daniel..2 Sept 16
✠Lawrence John...1 Jan 17
Laws John M.....7 Jan 33
Leeke *Sir* Henry J. *Kt.*
K.H. .....27 May 26
✠LeGeyt George .12 Aug 12
Leigh Jodrell ...8 June 09
Leith John.....11 Nov 25
Lempriere George Ourry
27 May 25
Lennock G. G....4 June 14
Leslie Samuel ...31 July 12
Leven and Melville *Rt. Hon.*
David *Earl of* ..28 Feb 12
Lewis Fras. Jas. 22 July 30
Liardet Francis ..4 Nov 40
Lillicrap James...21 Oct 10
Litchfield Henry 20 Nov 26
Lloyd Edward *K.H.*
19 July 21
Lloyd George ....26 Aug 28
Loch Francis E. 29 Sept 14
Loch Granville G. 26 Aug 41
✠Lockyer Nich...29 Mar 15
Love Henry O. ...5 Dec 37
Lovell W. Stanhope
K.H. .....21 Aug 15
Lowe Abraham ..7 June 14
✠✠ Luckraft Alfred
28 June 38
Luckraft William..4 Nov 40
✠✠Lushington Stephen
28 Oct 29
Lydiard Geo. W. C. 30 Aug 42
Lyne Thomas....10 Sept 40
✠✠Lyons *Sir* Edmund
Bart. K.C.H. ..7 June 14
Lyons John.....22 July 30

M'Crea R. Contart 10 Jan 37
M'Dougall John (*b*)
16 Aug 36
✠Macdonald Colin 7 June 14
M'Farland James 10 Sept 40
M'Gwire William 10 Sept 40
Mellardy J. B. B..1 Jan 40
M'Kerlie John.....4 Dec 13
Macnamara *Sir*
Burton *Kt.*...16 Nov 33
M'Quhae Peter...10 Dec 35
Mainwaring T. F.
27 Nov 10
Mainwaring Rowland
22 July 30
Mainwaring Edward
R. P. .....23 Nov 41
✠✠Maitland *Sir* Thos.
Kt. .....10 Jan 37
Manners Russell H. 4 Mar 29
Mansel Thomas...12 Feb 34
✠Mansel George. 28 Sept 40
✠Mansell *Sir* Thomas
Kt. K.C.H.....7 June 14
✠Maples John Fordyce
23 Aug 13
✠✠Markland J. D. 18 Apr 11
✠Marryat Fred.. 25 July 25
Marsh Digby.....1 Jan 42
317 ✠✠✠Marshall *Sir*
John *Kt.K.C.H.* 7 June 14
Marsham Henry S. 24 Dec 38
Martin William F. 5 June 24
Martin Thomas ...2 Aug 26
✠Martin Henry ..
28 April 27
✠✠✠Martin George B.
19 April 28
Massie, Thos. L. 17 Mar. 41
494 ✠Maunsell Robert 7 Feb 12
Maurice James W. 18 Jan 09
Maxwell Geo. Berkeley .....20 Nov 30
Maxwell J. Balfour
10 Jan 37
Maynard Thomas .17 Oct 40
Mends W. Bowen 26 May 14
Meredith Rich...6 June 27
Meynell Henry...10 April 16
Michell Frederick Thomas
22 Feb 30
Middleton Right Hon.
Digby Lord. ..10 Sept 40
Mildmay G. W. St. John
16 Aug 28
Miller John .....11 Sept 97
97 Milne Alexander 30 Jan 39
Milward Clement 26 May 13
Mingaye William James
29 Jan 28
Mitford Robert,...31 Mar 13
Moberly John....26 Aug 13
Monday John....27 Dec 38
✠+Money Rowland 29 Mar 15
Montagu John William
30 Nov 20
Montagu James 17 July 24
Montgomerie Alex. 3 Oct 20
Moorsom Const. R. 7 Dec 18
✠✠Moresby Fairfax
7 June 14
Morgan James...15 Jan 36
Morier William...18 Jan 30
Morris George.....1 Feb 12
Morris Henry G. 12 Aug 12
Morrison I. H.....7 June 14
✠+Morshead Wm. H. A.
23 Dec 42
Moubray George 12 Aug 12
815 Mundy G. Rodney 10 Jan 37
Murray J. Arthur 15 Nov 16
Murray *Hon.* Harry A.
23 Nov 42
*Muston Thos. G....*10 Sept 40

✠Napier *Sir* Charles K.C.B.
28 May 09
Napier Henry Edward
21 Dec. 30
Napier Chas. G. E. 1 Nov 41
Nelson Charles ....9 Oct 28
Nepean Evan....28 Nov 41
Nevile Christopher 10 Sept 40
Newell Julius J. F.
28 June 38
✠+Nias Joseph....6 July 35
634 ✠✠Nicolas J. T. *K.H.*
26 Aug 15
Norton John ....10 Sept 40
Nott John N.....28 Jan 42

O'Brien D. H. ..5 March 21
O'Brien Joseph (*b*) 8 Aug 29
O'Conor Richard, K.C.H.
16 Aug 14
Ogle Thomas ...28 June 38
O'Grady Hayes ..7 June 14
Oldrey William..28 June 38
Oliver *Sir* Robert, *Kt.*
28 Aug 34
165 Onslow John James
27 Aug 34
Owen William Fitzwilliam.....2 May 11
Owen Richard....10 Jan 37

Paget *Rt. Hon. Lord* William.....18 Oct 26
Paget Chas. Hen. 28 Oct 29
15 Paget *Rt. Hon. Lord*
Clarence Edw. 26 Mar 39
Pakenham John 26 Aug 26
Parker *Sir* Wm. George
Bart......6 June 14
Parker *Sir* Charles
Chr. *Bart.*....23 April 22
Parker John....28 June 38
Parkin John P....28 Aug 41
Parry *Sir* William Edward *Kt.*.....8 Nov 21
(*Comptroller of the Steam Machinery and Packet Service.*)
Parry Thos. P. J...10 Sept 40
Parson John.....10 Jan 37
Parsons Robt. W. 11 Nov 28
Pasco John .....8 April 11

136 **Pasley, *Sir* T. S. *Bart.***
24 May 21
Pateshall N. Lech. 18 Feb 15
Patton Hugh .... 12 Aug 19
Patton Robert ..20 April 27
167 **Paulet *Rt. Hon. Lord***
George.....16 Nov 38
Payne Chas. Frederick.....7 June 14
Peake Thos. Ladd 1 Mar 22
Pearson Charles. 3 April 27
✚Pechell *Sir* Sam. John
B. *Bart.* K.C.H 16 June 06
Pechell Geo. Rd. 26 Dec 23
✱Pelham *Hon.* Fredk. T.
3 July 40
Pelham *Hon.* D. W. A.
26 Oct 40
504 *DY* Pell *Sir* Watkin
Owen *Kt.*.....1 Nov 13
✚Pellew *Hon. Sir* F.B.R.
Kt. K.C.H.....14 Oct 06
Pennell Follett W. 14 July 28
Percy *Hon.* W. H. 21 Mar 12
Phillott C. G. R....7 Dec 18
Phipps Weston ...7 June 14
Pierson Wm. H...28 June 38
Pinto Thomas.....10 Sept 40
Plumridge Jas. H. 9 Oct 22
Popham William 19 May 19
Popham Brunswick
28 June 38
Powell Herbert Brace
26 Dec 22
✚Prescott Henry 25 July 10
Preston William 11 Aug 41
Prevost James ...12 Mar 09
Price David .....18 June 15
Price Samuel.....25 June 31
Prickett Thomas. 20 Aug 24
Pridham Richard 22 July 36
601 Pring Daniel ....19 Sept 15
Pringle James.....1 June 12
Pritchard Saml. P. 8 June 41
Probyn Henry ....10 Sept 40
Prowse William J. 23 Nov 41
Prudhoe *Rt. Hon.* Algernon *Lord* .....19 Aug 15
Puget William D..8 June 41
Purcell Edward 25 Aug 26
Purchas Wm. J. 16 May 28
24 Purvis John B. ..16 Sept 09
387 Quin Michael.....10 Jan 37
Radford Samuel K.H.
21 May 32
✚Ramsay Robert 13 June 15
Ramsay William 28 June 38
Ramsay George. .20 Mar 43
Ramsden William 26 Dec 22
Randolph Charles G.
20 April 27
Rattray James...20 Sept 15
Reid Chas. Hope 26 Dec 22
Renwick Thomas ..1 Jan 17
✚Reynolds Barrington
22 Jan 12
Reynolds John ..22 July 30
471 Rich George Fred. 1 July 23
Rich Charles....28 June 38
Rich Edwin L....23 Nov 41
✚Richards Peter 17 Sept 28
✚Richards Chas. 23 Dec 42
✱RichardsonWm.28 June 38
Robb John .....23 Feb 41
Roberts John C. G.
13 June 15
✚Roberts *Sir* Sam., *Kt.*
13 June 15
Roberts John W. 16 June 28
Roberts Thomas..10 Sept 40
Robertson Will....10 Jan 37
Robertson John..28 June 38
Robinson Hercules 7 June 14
Robinson Robt S. 5 Nov 40
Rochfort Wm. ...27 Mar 26
Rodney Hon. John..14 Oct 30
Rogers Robert Henley
2 Sept 16
Rogers William...10 Sept 40
Rooke Leonard C.
4 April 43
✚✱✱Ross *Sir* John *Kt.*
7 Dec 18
206 Ross James Clark 22 Oct 24
Rous *Hon.* Henry John
25 April 23
Rous Henry N...10 Sept 40
Rowley *Sir* Josh. R.
Bart......30 Sept 12
514 Rowley R. Freeman
26 Feb 30
Russell *Rt. Hon. Lord*
Edward.....19 Nov 38
Russell Robert....9 May 36
Rye Peter .....12 Aug 12
✚Ryves George Fred.
23 July 30
✱
Sainthill George A.
23 June 38
Sanders Thos. ...23 Nov 41
Sandom Williams 23 Mar 26
365 ✱✱ Sartorius *Sir*
George R. *Kt.*..6 June 14
✱Saumarez Rich. 17 April 24
Saurin Edward...7 June 14
Sayer George ....21 Oct 10
Scott Wm. Isaac 7 June 14
Scott David .....22 Oct 14
✚Scott James .....8 Jan 28
Scott George .....12 Feb 30
Scott Edward H.. 15 Jan 38
Seale Charles Henry
23 Nov 41
✚Searle Thomas 25 April 06
Seymour Michael 5 Aug 26
Shannon Rodney 3 Aug 26
✚Sharpe Alex. R. 22 Jan 13
Shepheard Wm. 26 Oct 40
Shepherd John...28 Oct 40
Sherer Joseph, K.H.
28 Nov. 41
Sheridan John ..13 June 15
Shiffner Henry ..10 Nov 19
452 *DY* Shirreff Wm. H.
15 Nov 09
Simeon Charles..10 Mar 27
Simpson John ...12 Dec 09
✱*Simpson Thomas* 5 Mar 41
DY Sinclair *Sir* J. G. *Bart.*
6 June 14
Sinclair Archibald
23 Nov 41
Skekel John.....27 May 25
Slade James.....21 Oct 10
Slaughter William
K.H.....10 Jan 37
Smart Robt., K.H. 10 Jan 37
Smith Matthew(b)24 April 06
Smith Thomas(a)16 Aug 23
✚Smith Henry(a) 8 Sept 29
Smith George..18 April 32
Smith Will. Sydney
10 Jan 37
Smith William R. 19 Sept 40
Smith Thos. (*b*)..23 Nov 41
Smith Charles....23 Nov 41
✱Smyth Wm. Hen. 7 Feb 24
Sneyd Clement ..8 April 11
Somerville *Rt. Hon.*
Kenelm *Lord*.. 7 June 14
Sotheby Charles 23 Feb 12
Sparshott Edward, K.H.
22 July 30
✚✱✱✱Spencer *Hon.* Fred.
26 Aug 22
Stanhope Henry..26 Dec 22
Stanley Wm. P..28 June 38
Stanley Edward 28 June 38
Stevenson Jas. ... 27 Feb 12
✚Stewart James P. 1 Feb 13
✚Stewart Houston
10 June 17
Stewart *Hon.* Keith 1 July 42
303 Stirling *Sir* James,
Kt...... 7 Dec 18
Stoddart John ...27 May 25
448 Stopford *Hon.* M. 6 April 25
Stopford Robt. F ..4 Nov 40
Stopford James J. 14 May 41
✱Strachey Christ. 28 June 14
Strong Charles B. 12 Aug 19
Stroud Henry ....30 Oct 41
Stuart Robert....23 Nov 41
Studdert J. Fitz...9 Jan 28
Stupart Gustavus 21 Oct 10
Suckling William B.
23 Nov 41
✚Sulivan T. Ball 19 Oct 14
237 Sullivan *Sir* Charles
Bart......7 June 14
Swaine Spelman 17 May 10
Sweny Mark H...28 June 38
Swinburne C. H..8 July 35
Symes Joseph.....21 Mar 12
Symonds Thos. E. 29 Sept 13
Symonds *Sir* William
Kt......5 Dec 27
(*Surveyor of the Navy.*)
Symonds Thos. H. C.
24 Feb 41
Tait Robert .....17 April 27
Talbot Charles....25 Nov 30
Tancock John .....1 Feb 12
✚Taylor Joseph N. 16 Aug 13
Thickness John...10 Sept 40
Thomas Fred J. ...8 Dec 13
Thompson Jno. (*a*) 21 Oct 10
598 Thompson *Sir* Thos.
Haikes Trigge, *Bart.*
10 Jan 37
Thornbrough Edward
L. C.....17 April 27
Thorne James ...30 Mar 29
Thornton Sam ..30 April 27
Tisdall Archibald 14 July 15
Toker Thomas R...4 Dec 13
Townshend John...22 Oct 24
Tozer Aaron.....14 Jan 30
Travers *Sir* Eaton, *Kt.*
K.H.....19 Nov 29
Trefusis *Hon.* George
R. W.....24 June 24
Triscott Richd. S. 15 Jan. 41
✚Trollope George Barne
7 June 14
Trotter Hen. Dundas
16 Sept 35
129 Troubridge Edward N.
23 Dec 42
✚Tucker Thos. T. 1 Aug 11
190 Tucker John Jervis
28 June 38
Tucker Robert....10 Sept 40
Tullidge Joseph C. 7 Feb 42
Turner William..28 Nov 41
Tyler *Sir* George, *Kt.*
K.H......10 Oct 23

Digitized by Google

†Dasher *Sir* Thomas, *Kt. K.C.H.*.....24 May 08
Vassall *Sir* S. L. Hunter, *Kt.* K.H.....10 Jan 37
567 Vidal Alex. Thos. E. 4 Oct 25
Vincent A. A. *K.H.* 9 May 32

Walcott John Edw. 6 May 29
†Waldegrave *Hon.* W. (*a*) 9 Mar 11
*****Walker *Sir* Baldwin W., *K.C.B.*.24 Nov 38
Walker Edmund....1 Jan 17
Wallis James....26 Nov 17
Wallis P. W. P....12 Aug 19
624 Walpole William..7 Dec 19
Ward William....10 June 08
Warde Chs., K.H..8 Sept 15
Warrand Thomas 27 July 25
859 Warren Richd. L. 6 May 39
†Warren William 6 May 41
74 Washington John 16 Mar 42
Watling J. Wynt. 22 July 30

†Watson Randle *B.* 28 Dec 42
Watts Geo. Edw. 7 June 14
Wauchope Robert 6 June 14
Webb William ...2 Dec 26
Wemyss J. Erskine 1 July 14
Westphal *Sir* G. A. *Kt.* 12 Aug 19
Westphal Philip 22 July 30
Westropp Amos F. 7 Dec 18
Wetherall F. A....18 Nov 26
Whinyates Thos. 12 Aug 12
Whish William Geo. H. 23 Nov 41
White Thomas (*a*) 7 Aug 10
White Martin .....7 Dec 18
Wigston James ..22 July 30
Wildey Henry.....10 Sept 40
*Wilkinson James 3 July 40
*Wilkes Geo. W. 7 June 14
Williams Edw. R. 28 Apr. 27
Williams C. Hamlyn 4 July 32
Williams Woodford J.....2 June 41

†Willoughby *Sir* N. J. *Kt. K.C.H.*.....5 Sept 10
Wills Thos. Geo....7 Jan 35
Wilson John (*b*) ..22 Oct 30
Wiseman *Sir* W. S. *Bart.* 22 Nov 20
Withers Thomas 18 May 00
Wodehouse *Hon.* Edw. T. 23 Nov 41
Wolrige William ..7 Dec 18
Wolrige Thomas 19 July 22
Wood Frederick 21 Sept 42
Woodthorpe Jno. B. 7 Mar 42
Woolcombe Geo. 22 July 30
Wormeley Ralph R. 7 June 14
Worth Henry J....5 Nov 40
Wyborn John....10 Sept 40
127 Wyvill Christ....22 Feb 32

Yates Richard A. 12 Mar 27
Yonge Edmund..23 Nov 41
Young *Sir* George, *Bart.* 23 Nov 41

ALPHABETICAL LIST OF COMMANDERS.

The Names of the Retired Officers are inserted in *Italics*.——The Figures before each Name denote the Number of the Ship in which the Officer serves. Those against whose Name the letters *CG* are prefixed, are serving in the Const Guard.—*DY* or *VY* in a Dock or Victualling Yard.—*NH* or *GH* in a Naval or in Greenwich Hospital.—*S* Secretary to Flag Officers.

Abbott Jonas A..25 Nov 41
Acland Thomas Palmer 23 May 23
4 Adams John.....10 Jan 37
Addington William Silvester .....22 July 30
Alexander Nich. 13 June 15
Allan Grant.....28 July 29
Allen W. E. H....28 Aug 28
Allen Henry M.E. 23 Nov 41
Alleyn Rich. I....20 April 35
Anderson James (*a*) 25 Nov 23
Anderson Jas. (*b*) 2 Feb 42
Anderson Wm. (*a*) 12 July 17
Annesley Fr. Ch. 30 July 14
Anthony Charles 29 Dec 13
Appleby Young....7 Jan 40
Apreece William..10 July 40
Archbold William..1 April 38
Arnold John.....19 July 42
CG Arrow John I.....16 May 14
Arthur William Stephens .....11 Oct 24
Atkinson *Sir* H. E. *Kt.* 30 April 27
Atwater James....25 Jan 34
Austen Francis W. 22 Nov 41
Aylmer John....15 April 36

Bacon, E. K. C....26 Nov 30
Bagot Henry....28 June 28
Bague George ....18 July 37
Bailey John W....3 June 40
891 Baillie Thomas ..21 Dec 41
Baird Andrew....20 May 26
Baker Henry ....15 June 14
Baker John P.....29 Jan 21
845 Baker George ....17 Jan 22
Baker Jas. Vashon 22 Feb 38
Baldey Robert ...26 July 21
*Baldock Thomas 28 Nov 41

Ball Thomas.....28 Aug 28
Ballantyne John..10 Feb 43
Bamber Wm. R. ..21 Oct 10
Bance James ....23 Nov 41
Banks John.....29 May 12
Barclay Jas .....12 May 38
Barnard George ..9 Mar 40
599 Barnett Edward..28 June 28
Barrell Justinian 21 Mar 15
893 Barton Ralph...28 June 38
Barwell William..26 Feb 30
Bastin Robert....11 May 36
CG Bate John M.....15 Jan 36
Batt Joseph .....4 Nov 40
Bayly James .....25 Aug 28
Baynton Benjamin 23 Nov 41
Bazalgette Joseph W. .....17 May 14
Beadon George...8 June 41
Beauclerk, *Rt. Hon. Lord* F. C. P.....6 Jan 34
Beaumont Rich...6 June 25
Beckford John L. 30 Nov 21
Becher Alex. B...23 Nov 41
(*Hydrographical Office*)
Beer Thomas ....29 July 25
274 Bell Charles.....23 July 30
Benett Charles C. 15 June 14
CG Bennett James C. 26 Oct 26
Berners Hugh....28 Jan 42
Betty Christopher W. 4 April 32
488 Bevis Thomas.....8 Aug 29
Bignell George...19 Sept 15
Bindon John Read 26 Nov 30
CG Bingham P. D...26 April 27
237 Bingham Hen. H. 4 Nov 40
Bingham John E..6 May 41
Bingham John....9 April 39
Binstead Henry C. 28 Nov 41
Birch Thos. Fred. 3 July 40
Birch Thos. Franc. 30 Dec 42
208 Bird Edward J...16 Aug 41

Birkett Chas. C. ..4 Nov 40
Bishop Hen. Wm. 22 July 30
CG Bissett George ...22 July 30
Black Archibald..10 Feb 43
Blakney Thos, M. 19 May 37
Blair Horatio ....28 Nov 41
Blair William F..23 Nov 41
Blair Frederick ...7 Mar 42
Blakiston Thomas 2 July 21
Blois John B.....6 Mar 21
Bluett Richard....6 Dec 16
Bolton Henry....26 Aug 29
Bond Thos. Baring 11 Nov 25
Bond Dyer.....25 Mar 34
Booth James Rich. 6 Dec 29
Borough William 12 June 43
Borthwick Alex....7 Dec 18
Bosanquet Chas. J. 10 May 39
Boswell Walter ..15 June 14
CG Boteler Henry....12 Aug 19
Boteler John H...14 Jan 30
Boulderson Leslie. 4 May 36
Bourchier Wm....19 Sept 15
Bourn George W..15 Oct 40
Bourne Henry ....6 Nov 13
Bourne Richard..10 Dec 40
Bouverie Fred. W. P 7 Mar42
Bowden R. Booth 5 Aug 13
Bowen George...15 June 14
Bowen John .....4 June 35
Bower James P. ..6 May 41
Boyd David .....17 Jan 15
Boyle Alexander...7 Feb 43
Boys Edward ....8 July 14
CG Bradly Stephen ...1 Jan 41
Bradshaw Robert A. 28 Nov 41
Branford John....1 Mar 20
Bray Josias .....27 May 25
Brearley George..16 Jan 40
Brice Nathaniel 21 April 40
Bridges George F. 9 Sept 18
Briggs Fran......25 Jan 37

Digitized by Google

Brigstocke T. Rt. 31 Jan 21
Brine John.....17 July 38
Brisbane J. W. D. 10 Jan 37
494 Broadhead Henry.22 Feb 41
362 Brock Thomas S. 7 Mar 42
Brockman James 26 Nov 30
Brodie Alex.....18 July 36
400 Broke Geo. N. ....4 Nov 40
Broughton John....1 Nov 31
Brown Geo. (c) ..23 Mar 35
Brown Fras T .....4 Nov 40
Brown William....11 Dec 33
*Brown George W.*25 Feb 34
Brown Charles F. 11 Aug 41
Brown Thomas B.23 Nov 41
CG Browne Wm. C..13 June 32
Browne John (a)....9 Dec 31
Buchannan Wm. 18 July 12
262 Buckle Claude H.M.
4 May 36
Budd Henry H. ..16 Sept 32
Budd Hopewell H. 10 Oct 36
Buller T. Went. 19 April 17
Bunbury Rd. M. 10 May 39
Burn John .....8 Aug 33
Burnaby *Sir* William
C. Hood, *Bart*..26 May 41
Burnet Charles....4 Dec 32
601 Burridge Richard 30 Dec 38
Burt Edward ....1 April 08
Burton G. G.....5 Oct 14
Butler Humphrey 4 May 39

Caffin, James C....7 Mar 42
Caiger Herbert....11 May 27
CG Cammilleri Joseph 1 Jan 29
Campbell John (*b*) 6 Dec 13
Cannon Edward St. L.
28 June 38
Cannon Frederick 3 Nov. 42
Capel A. H. C....25 May 31
Carleton William ..2 Dec 26
422 8 Carnegie *Hon.*
Swynfen T.....28 June 38
251 Carpenter Ed. T. 30 April 27
Carpenter Thomas 8 June 41
Cary *Hon.* B.C.F.P. 10 Dec 35
Cary Henry....10 April 43
Case William ....7 Aug 12
Caulfeild James..27 Aug 32
Cawley John .....11 May 25
Chambers Wm. W. 8 Oct 41
Chambers David..23 Jan 38
Chamberlayne
John .....28 Aug 28
Chamier Frederick 9 Aug 26
Champion Charles .2 Feb 43
Charlewood K. P. ..9 Nov 40
Chasman William 23 Jan 21
Cheyne George ...12 Aug 19
Chene John .....4 Dec 13
Chubb Geo. Jas....16 Jan 40
Church Henry..28 June 38
Clark William.....4 Nov 40
Clark Richard (a) 13 May 23
Clark, W. J. S.....25 Jan 34
Clark John.....23 Oct 37
Clarke Flet. Nort. 27 Aug 14
Clarke William N. 28 Dec 26
Clarke Thomas P. 17 Jan 43
Claxton Christ....20 June 42
Clifford, Wm. J. C.7 Mar 42
Coakley Thomas...29 Dec 40
Colby Thomas ...17 May 14
Cole Thos. Edm. 19 July 21
Cole Martin ....18 April 38
Coleman Thomas. 5 Dec 37

Collins Edward..15 June 14
Collins William...6 April 43
*Colhurst Nicholas.*29 Jan 41
Compton *Right Hon. Lord*
William .....19 Aug 42
Conant John Edw. 13 July 31
Conner Rd. (*a*) ..19 May 28
Connolly John B. 24 Mar 40
Conolly Matthew ..4 Dec 13
Consitt Thomas....26 Nov 30
Corbett Kynaston 23 Nov 41
GH Corbyn Joseph ..15 June 14
Cornwall John ...22 Nov 26
Coryton Henry ....8 Oct 41
Cotesworth Wm. 6 April 29
Cotgrave Edward
Steane.....13 June 15
Coulson Gustavus H.
8 June 41
Couch Dan. Little 27 Mar 43
Cox Francis.....15 Feb 25
Cragg John B ..15 April 42
Crane Thomas....18 Oct 40
Crane Poynter ....6 April 43
Craufurd H. W...13 July 35
Craufurd Peter ...17 Jan 38
Crawford Rt. B. 23 Dec 42
Crawley Thomas ..31 Jan 14
CG Creagh James...31 Mar 27
Crease Henry ....12 Feb 21
Cririe John .....27 May 25
Croker Charles ....4 Oct 25
Crooke Charles H. 30 Aug 15
S Crouch Ed. Thos. 19 July 21
Cumby Charles....4 Dec 13
Cuming Samuel ..15 Oct 38
Cuppage Adam ..22 July 30
Curlewis Wm. Edward
23 Nov 41
Currie Thos. Metcalf
7 Aug 35
Curry Roger C....21 Sept 32
CG Curry Douglas....4 Nov 40

Dacres James R. 23 Nov 41
Dalgleish James....4 Dec 13
Dalrymple James..15 Dec 30
GH Dalzell W. C. C..17 Feb 14
4 2 Daniell *Sir* William
Kt.....22 Nov 26
203 Darley Arthur ...21 Nov 27
Dathan James H....12 Oct 41
*Darenhall, Matthew*8 Jan 42
Davies John.....6 Oct 16
Davies, George ....1 Jan 42
Davies Rd. Longfield 1 Dec 30
Davis George E...10 Jan 42
Davy John .....15 July 14
Dawkins Charles C.8 Oct 41
Delcraham John 27 Aug 14
De Courcy Mich. 12 Feb 42
Delafons Thomas 28 April 14
Delafosse Edw. H. 16 Sept 16
Delmé George....21 Feb 28
358 Denham Hen. Mangles
20 Mar 35
Dennis Jus. S. A. ..12 Jan 41
Dent Digby.....30 Oct 20
CG Dent C. Calmady..5 Jan 28
Derry John.....28 Sept 31
Desprouvins Peter..1 June 41
De Saussmares Durell
23 July 30
545 Devereux *Hon.* W. B.
24 June 36
D'Eyncourt Edwin C.T.
8 June 41

Dick John G.....23 Nov 41
Dickens Sam. T...5 April 14
Dickson William
Henry.....21 Aug 15
Dickson David
John .....29 Sept 27
Dickson Alex. C.T. 7 May 42
Dixie Alexander..7 June 14
Dixon Math. .....8 Aug 35
Dixon Edward...30 Aug 41
Dobree Thos. P.... 1 May 39
CG Dobson George ...9 May 32
*Donovan Alexander*8 Dec 41
Dougal George..13 June 15
Douglas P. H....29 May 14
452 Douglas Richard..5 Sept 23
609 Douglas H. D. C. 28 Aug 27
Douglas *Hon.* Arthur
James .....20 Nov 29
Douglas William M. W.
12 Nov 41
Downes Henry ....2 May 29
Drake William E. 16 Feb 41
Drake Robert H. 21 April 40
Drew George.....11 Jan 43
829 Drummond *Hon.* James R.
2 June 38
Du Cane Charles 30 Aug 15
277 Duffill John.....28 Mar 39
Dumaresq Henry 21 Mar 42
CG Duncan Adam C. 10 Jan 37
Duncan Robert ...4 Nov 40
Duncan Thomas..30 Mar 32
Dunlop, Rt. J.W. 21 Feb 42
Dunlop Hugh ...12 Aug 42
*Dunlop Robert W.*12 June 33
681 Dunn N. James C. 9 Mar 14
D'Urban John Gooch
5 Nov 41
Duthy Peter.....28 Nov 41
Duval Francis...15 June 14
Dwyer Michael..21 Sept 42
Dyer *Sir* Thomas S. *Bart.*
12 Jan 10
CG Dyer George S...17 April 27

Eagar John.....27 May 25
Eaton James.....26 May 42
438 Eden Tho. Rodney
13 April 36
Edgell Harry E...10 Jan 37
Edmonds Thomas 17 Jan 43
Edmunds Charles 25 Nov 41
Edmonstone Wm. 23 Nov 41
Edwardes *Hon.* Wm. 28 Oct 27
Edwards Richard
Flan.....27 Aug 14
Edwards David ...11 May 27
Edwards Richard 26 Aug 28
Edwards William. 16 Jan 40
Edwards Nathaniel P.
28 Nov 41
CG Edwin Felix .....4 Feb 35
Ellicombe Hugh M.
22 Nov 41
Elliot Robert Jus. 27 Aug 14
Elliot Robert H. ..4 Nov 40
Ellis Henry.....19 July 21
Ellis William....30 Mar 42
Ellis John.....20 Nov 30
Elphick James...19 July 21
Elphinstone A. F. 15 June 14
Elsmere Hans Sloane
9 Dec 21
Elsmere Charles....8 Sept 38
Elton Henry .....7 June 14
Emerton James ..30 July 40
English Charles 17 April 27
Enisside Hugh....8 Jan 39

Digitized by Google

Rotepurt Walter G. B.,
23 Nov 41
Evance Wm. D.,...15 Aug 18
Evans Roger,...23 April 38
Evans Thomas....23 Oct 37
Evans Gustavus..23 Nov 41
Eyre Thomas ....25 July 12

Faithfull George..10 April 43
Fairweather John..18 Mar 40
Falkiner C. L.....9 July 13
Fanshawe Ed. G. 28 Aug 41
Fegen Richard ...9 Feb 28
Felix Robert R...15 June 17
Fellowes Bennett...3 Aug 36
Fennell John.....15 June 14
Fernandes Donald 21 Dec 36
Fercis Thomas....26 Sept 15
Festing B. Morton E. H.
22 Dec 26
Festing Colson....15 Jan 38
Figg William....21 April 40
Finlaison William 9 Sept 20
Fishbourn Edmund G.
23 Nov 41
Fisher John.....7 June 14
Fisher Peter .....8 June 41
Fisher Thomas...23 Nov 41
Fitzgerald Charles 26 Oct 40
Fitzgerald Michael 29 Dec 30
Fitzgerald Hamilton
12 July 31
Fitzgerald John ..1 June 42
129 Fitzjames James .23 Dec 42
Fleming John.....2 Nov 41
421 Fleming Rich. H. 17 Sept 16
Forbes John.....17 Mar 12
309 Forbes Arthur....27 Dec 38
Forbes Thomas G 10 Nov 42
Forder Robert ...10 July 21
Fordyce Alex. D. 8 Sept 41
Forster Robert ..13 June 15
385 Fowell William N. 4 July 39
Franklin Felix.... 7 Jan 33
Fraser Charles....29 Sept 22
137 Fraser George A..13 Oct 41
Fricker Robert ...17 Sept 33
Fulford John ....4 Nov. 40
Fuller Rose H....15 June 14
Fullton John .....26 Nov 30
Furber Thomas ...1 Sept 24

Galloway James ..22 Jan 06
Galloway Thomas 17 Mar 12
Gallwey Henry J. W. S. P.
23 Nov 41
824 Gambier Robert Fitzgerald.....21 Oct 27
Gardiner Allen Fr. 13 Sept 26
Gardner James Anthony.....31 July 32
Garrett Edw. W....16 Jan 09
Garrett John.....19 Nov 38
Garrick William..26 Nov 30
CG Gayton Charles..23 Nov 41
Geary John.....17 Feb 31
*Gibbes Francis R.*8 April 41
Gibbons William ..23 Nov 36
638 Gillard George ....5 Nov 40
CG Gilbert Edm. W...25 Dec 22
Gill Joseph C....19 Aug 42
Gilchrist William 26 Nov 30
Gillmore Clotworthy 1 Dec 30
Gilmour Alexander
23 April 36
Gladstone, John N. 26 Feb 42
Glasscott George ..25 Nov 30
514 Glanville Wm. F..4 Nov 40
414 Glasse Fred. H. H.
23 June 36

CG Goldie Alexr. T...9 May 39
Gooch Geo. Thos. 8 July 24
Gooch Thomas L. 7 May 42
Goodeng James G.
18 April 39
Goold Hugh .....22 July 30
Gordon Jas. Gab. 20 July 13
Gordon James (a) 29 Jan 21
CG Gordon James (b) 6 June 34
144 Gordon George T..1 Aug 40
Gordon James A..15 Oct 42
Gore Robert .....23 July 28
Gore *Hon.* Edward 8 Aug 21
Gore *Hon.* Robert..9 May 39
Gore Ralph .....15 April 35
Graham Philip...29 July 25
Greenshaw J. G. H. 5 Jan 39
Greene, Alex. J...7 Mar 42
CG Grandy Sam.....2 Jan 37
Grant John .....10 Dec 35
60 Greaves Thomas ..22 Feb 41
Greenaway Rich. 26 May 14
Greene Charles ..23 July 14
CG Greene Thomas...2 July 25
Greenwood E. N. ..5 Jan 42
Greer John St.....14 Mar 40
Gregory Arthur Thomas .....29 June 31
Gregory Thomas ..7 Jan 33
CG Grenfell Sidney...5 Nov 40
Grey, Charles C. ..7 Mar 42
Grierson James...10 Aug 36
Grieve Adam.....6 April 43
Griffiths Joseph..12 Aug 19
Grint William .....7 Dec 18
Grove Francis ..28 June 38
Grove Henry L.....19 Oct 31
Groves James.....14 Feb 14
Gunning O. G. S. 26 Feb 30
Guyon John .....23 July 29
Gwynne Laurence..7 Mar 36

Halkett *Sir John*
Bart.....4 Aug 37
Hall Edward.....12 Aug 12
Hall William ....29 July 14
Hall Roger.....10 Nov 19
Hall Wm. Hay....4 Nov 40
Hall Wm. Hut...10 June 43
Hall George .....8 Aug 41
Hall Charles....22 Nov 41
Hallett Edw. K. H. 26 Nov 41
Hamilton John ....22 Oct 27
Hamilton Joseph ..4 Oct 26
Hamilton H. Geo. 12 Aug 24
Hamilton Charles H.
28 Nov 41
Hamilton Peter W. 8 Oct 41
515 Hamond Andrew S.
19 May 38
Hamond Graham
E. W.....5 June 43
Hand George S...28 Nov. 41
Hartington Edmund
Musgrave .....10 Oct 22
Harley Edward....26 Dec 37
180 Harmer Samuel F. 10 Jan 37
Harnage *Sir* George
Bart.....16 Aug 20
Harness Rd. S....27 Aug 14
Harris James.....23 June 15
Harris Robert.....8 June 41
Harrison John G..23 Dec 42
Hart Francis.....28 Nov 38
Harvey Charles R. 19 July 14
Harvey John .....3 April 19
Harvey Thomas ..6 Nov 40
Harvey Henry....23 May 41
Haskell William..9 June 41

868 Hastings Jmo. George F.
.....30 June 38
Hawes Wm. Hon. 28 July 30
Haultain Charles,
K.H......15 June 14
TS Hawes Edward...12 Aug 28
Hawkins Henry C. 23 Dec 42
CG Hay Robert S....22 Oct 27
Hay Geo. James...18 Sept 28
Hay John.....6 May 41
Hayes Court. O..20 Sept 39
Hayes John M....8 Oct 41
224 Haynes Phil. Geo. 13 Mar 15
Head Rich. John 15 May 19
Healy John.....12 Sept 39
Hearle Robert ....14 Jan 40
Henslop J. C.....24 June 17
Heddington Thos. 25 Sept. 06
Hellard Joseph ....15 Oct 31
Helpman Philip A. 22 Dec 42
175 Henry Hastings R.
28 June 38
Henry George A .23 Nov 41
Herbert George F. 7 July 28
Heritage William ..1 Feb 38
Herrick W. Hen. 17 Aug 18
Hewett James....18 April 43
Hiatt John.....25 Jan 34
Higginson Geo. M. 19 Mar 35
504 Higgs Wm. Henry. 11 Oct 19
Hill Henry W....15 Mar 41
Hillier Curry W....1 June 14
Hillier George....21 Jan 34
Hills John .....23 Nov 41
Hilton George.....7 June 14
Hilton John....15 June 14
Hilton Stephen ....7 Jan 39
Hirtzel Geo. John. 7 Mar 42
Hitchins Joseph ....4 May 36
Hodgson James...6 May 43
Holbech George..22 July 30
Holbrook Thomas 6 May 28
Holbrook Charles. 7 Feb 41
Hole Charles.....29 Aug 13
Holland Edward..8 July 40
Holman William..29 Feb 12
CG Holman Thos. H. 13 Jan 41
Hood Silas Thompson .....27 April 15
97 Hood W. J. Thompson .....9 Jan 28
Hope George.....5 Mar 28
522 Hope *Hon.* Geo....20 Oct 40
Hope Thos. (b) 23 Nov 41
Hopkinson Simon 19 July 21
Hore Samuel B. 14 May 13
Hore James S....22 Aug 28
Hornby Wm. W. 23 Nov 41
Hoskins Samuel ..4 July 14
Hotchkis John ....21 Dec 33
Hough John Jas. 29 Sept 27
Houghton Chas. E. 15 Jan 38
Houlton Robert ....15 Jan 40
304 Houstoun Wallace 7 May 42
Howcroft Adam..19 July 42
Howell Joseph B. 17 Sept 16
Hubbard Wm....28 June 38
CG Hudson John (b)...5 Dec 21
Huggins Jas. Ed. 15 June 14
Hughes Thomas....5 Jan 39
Hughes Robert....4 Feb 42
Hunt William ....15 Dec 42
Huntley Henry V. 29 June 38
631 Hutchinson William
(b).....1 Dec 27
Hutchinson Chas. 22 July 14
Hutchison Geo. ....9 Nov 21
889 Hutton Frederick 29 June 38

Irededon Robert....4 May 18

Google

...Charles...23 April 29
...rum Robert...23 Oct 29
...rum Augustus H.
6 June 41
...es Thomas...21 May 39
...m Samuel G...12 Jan 40

...k Leigh S...21 April 40
...ckson Caleb...12 Aug 19
...cqueb Robert...29 Dec 42
...ger Thomas...19 July 42
...mes James...1 July 23
...mes Peter P...11 July 37
...mes Horatio...23 Nov 41
...meson Walter...27 Oct 37
...nes Charles...19 July 42
...y Charles H....22 Oct 41
...rningham A.W..22 Feb 41
...rvis Wm. Hen..16 July 34
...rvois Sampson 26 April 27
...ohnson Edward 27 Aug 14
...ghnson J. S. W.
6 Feb 21

Johnstone William
22 Nov 41
Johnstone Henry W.
23 Nov 41
Jones John (a)....2 July 32
Jones John (b)....6 Jan 25
Jones Charles.....23 Oct 37
Jones Robert P....9 July 40
Julyan Robert....7 June 14
Justice Philip *(b)*..5 Dec 24

Keane John.....3 Jan 14
Keele Charles.....22 July 26
Kellett Arthur....7 Nov 39
Kelly William *(a)* 23 Aug 11
Kelly William *(b)* 25 April 31
Kennedy Alex. *(a)* 3 June 06
Kennedy Alex. *(b)*..5 Oct 22
Kennedy Andrew 27 May 42
Kenney Edwd. H. 23 Nov 41
Kent Wm. G. C..15 June 14
Kent Henry.....26 Dec 22
Kerr Robert.....23 June 26
Kevern Richard....8 Dec 37
Keys David.....12 Oct 41
King George *(a)* 15 June 14
King Henry.....10 Oct 14
King George M....14 Dec 21
King John.....25 April 25
King Wm. George Nash
13 Oct 34
Kirby Walter K.H. 22 July 30
Kitchen Wm. H...8 Mar 27
Kneeshaw Joshua 12 Jan 14
Knight Christ., K.H.
3 June 22
Knight William..29 Nov 38
Knighton Charles..7 April 43
Kyle George.....25 Jan 37

Lake Willoughby 20 Aug 27
Lake Edward....22 Nov 41
Lambrick John.... 4 July 37
Lamont James..18 April 38
Langford Thos. N. 19 Sept 29
Langtry Joseph M...4 Jan 42
Lavie William....7 July 34
Lascelles John F. 27 Aug 14
Laugharne Wm. 23 Sept 14
Lawrence Geo.....16 Feb 36
Lawrence Geo. Bell
4 May 36
Layton Henry ...16 June 25
Leach John.....6 Dec 37
Leach Charles....23 Nov 41
Lefebvre Nicholas,
27 Dec 38
Le Feurre John...15 July 29
Legard James A. 28 June 38
CG ✠ ✠ Le Hardy Thos. P.
6 Jan 37
✠ Le Hunte Fran. 15 June 14
Leigh Thomas...23 June 35
Leigh Benjamin...10 Jan 38
Leith Wm. Forbes 19 June 14
Lennock Charles
Adam.....26 Nov 30
Lennox Fred. J....23 Nov 30
Letch Charles....15 July 37
Le Vesconte Philip 7 Nov 16
Le Vesconte Henry 5 Jan 22
Lewis William....23 Oct 37
Lewis Frederick...4 April 39
Libby Edward....30 Mar 38
Liddon Matthew ...9 Nov 21
Lindsay Alex.....10 Nov 42
Lindsey John....27 Aug 14
Lipson Thomas ...4 Mar 19
Littlehales Edward
23 Nov 41
Lloyd William....19 Aug 40
Lock Campbell...17 July 28
Loney Robert....16 Jan 37
Long James.....11 Feb 42
Longchamp John 26 Dec 22
Loring William..27 Aug 41
566 Louis William..29 June 38
Lowcay Henry....29 Oct 13
Lows Gower.....4 Nov 40
214 Lowe Arthur....28 Aug 41
Lowry James.....12 Sept 22
Lowthian Robert...4 Dec 18
Lutwidge Henry Thomas.....26 Nov 30
14 Lyster Henry ....23 Nov 41

M'Clintock Wm. B.
9 Feb 35
M'Cormick Shephard
22 Nov 41
M'Coy Robert....15 June 14
M'Donald John....14 Feb 29
M'Donald Archibald
26 Jan 42
190 Macdonald Gordon G.
22 Nov 41
865 Macdonell John..23 June 38
M'Donall James...12 Oct 14
Mc Dougall John.....1 Dec 30
M'Dougall W. H. 27 Mar 26
CG M'Ilwaine Wm...29 June 38
Maclean Rawdon..1 July 23
Maclean William..23 Nov 41
Mc Cleverty James J.
23 Dec 42
M'Leod Alex. (a)....4 Oct 24
Mackie John.....26 Nov 30
M'Kirdy John....23 Feb 37
Macenechie, Alexander, K.H.....8 Sept 15
CG Madden Charles...30 Mar 29
Malugay Peter...18 June 15
Maingay Henry....14 Dec 21
Maitland James...9 May 36
857 Maitland William 4 Nov 40
Maitland Lewis....15 Feb 41
Maitland Wm. H...22 Dec 42
Mandeville *Rt. Hon.*
George *Viscount* 19 July 22
Mangles James...18 June 15
Manton John....15 July 39
Mant Joseph B...26 Dec 37
Maule George....9 July 40
Marrett Joseph...26 May 14
Marshall Hen. M. 27 June 14
Marshall Geo. Ed. 27 May 25
Marshall John (a) 26 Nov 30
Martin William...19 July 21
Martin Nathaniel 27 July 25
Mason H. Browne 18 June 15
Mason Thomas H. 8 June 41
Massie Henry G....5 Oct 40
Masters James....23 Jan 41
Mathias Thomas...10 Jan 37
Matson Geo. Wm. 22 Oct 30
Matthews Michael 20 Sept 15
Matthews Alfred 19 July 22
Maude *Hon.* Francis.....30 April 27
Maude William G. 30 Oct 40
Mauger Nich.....15 Dec 30
CG Maynard Joseph....4 Oct 25
Mayne Dawson....14 Aug 29
Mayne Robert....22 Dec 42
Meade John.....4 Nov 12
CG Meade George C. 23 Nov 41
Meissier Dancers....1 Jan 16
Mercer John D....9 Sept 24
421 Mercer Samuel..23 June 38
Meredith Samuel..7 May 28
Metcalfe William C. 6 Oct 41
Miall George G..23 June 38
Miller William....9 July 29
Minchin William 19 July 21
Mitchell Thomas..23 Jan 42
Mitchell Thomas..23 Mar 34
Mitchell Spalding..13 Oct 38
Molesworth Bou. 16 May 14
Molesworth John 24 Dec 21
Molyneux Wm ...16 Mar 33
Molyneux William H.
23 Nov 41
Montagu John William
23 Nov 41
Montagu Montagu 13 June 15
Montgomery Thos. 23 June 15
Montgomery A. Leslie
26 June 38
Montreser Frederick R.....12 Jan 43
Mowypenny William B.....6 June 41
Moore John (a)...23 July 31
Moore Chas. (b) 24 June 17
✠ Moorman Rich. 15 June 14
Morgan John F....18 Oct 14
Morgan Rich. (a) 23 April 34
Morgan John....10 Jan 37
Morgan James W. 23 Nov 41
Moriarty William 1 Nov 22
Morincourt Jos. S...1 Sept 27
209 Morrell Arthur..18 April 28
Morries Andrew...5 May 41
Morris John Row 15 June 14
Morris William (a)
23 Nov 41
Morton Charles....6 Oct 27
Mottley Joseph C. 30 Jan 43
Mould Richard C. 10 Feb 43
Mourilyan Edwd. 6 April 39
Muir Thomas (a) 16 Aug 31
Murley William...29 Oct 13
Murray Alexander 4 Nov 40
Murray James Copeland.....13 July 40
Murray Jack H..23 Nov 41
Murray John H....14 Dec 41

Nares William H. 1 July 14
Nazor Henry.....28 Aug 28
CG Neame William ...4 April 31
Neill Joseph.....26 Aug 15
CG Newton Charles...
23 June 38

Digitized by Google

587 Nevill William ....2 Feb 25
Neville James ....2 Sept 28
Nicholas John H....17 Mar 14
Nicolson *Sir* Fred. W. E. *Bart.*.... 26 Aug 41
806 Noble Jeffery W. .23 Nov 41
Norcott Edmund28 June 38
Norris Evelyn.....13 Oct 40
Norton George ..15 June 14
CG Nugent John ....23 Nov 41

228 Oake Josiah....28 April 27
Oakes Orbell ....19 May .8
O'Callaghan George D.....11 Aug 41
Ogilvie William...11 Aug 32
Ogilvie George K. 29 Nov 41
Oliver James .....4 Dec 13
Oliver Robert (*a*) 27 Aug 14
Oliver William Sanford.....26 Nov 30
Oliver William B. 23 Nov 41
626 Ommanney Erasmus 9 Oct 40
Ormond Francis 27 May 25
Osborn John.....13 Oct 38
Osmer Thomas S. 13 Dec 33
Otty Allen.....1 July 15
Otway Robert .....6 Jan 37
587 Otway George G. .25 Jan 41
Owen Charles C....28 Feb 15

Paddon S. H. ....27 Mar 26
Paget John .....1 April 37
Palk Robert .....22 April 31
Palmer George....1 Jan 40
Pardoe William...16 April 39
Parker Frederick A. H. 15 June 14
Parker Henry ...27 June 14
Parker Hen. D.....23 Jan 36
Parker Charles.....8 Sept 29
Parkin James L..28 Dec 37
Parlby Jas. Edw. .23 Oct 36
Parrey Edward L. 10 Feb 30
Parry How. Lewis 19 Feb 32
Parsons Wm......1 Dec 36
Pasley James.....26 Nov 30
Patey Joseph ....19 July 15
487 Patey Chas. G. E. 4 Nov 40
Patey Charles .....20 July 25
Patriarche Chas. 26 Nov 30
Patten Frederick. 10 Jan 37
Paul Alfred J. ...14 June 41
Paulson John T. 21 Sept 42
Payne William ...23 Dec 35
Paynter J. Pender 7 Nov 16
Peake Henry F. ..28 June 38
Pearce Edward S. 7 May 42
Pearse John .....27 May 25
Pearse Joseph ....8 June 41
Pearson Alex. S....3 Oct 20
CG Peat David.....9 June 21
Pedlar George ....12 Oct 14
Peel Edmund.....21 Dec 41
Peirse Edward ..10 Nov 42
Pemberton Hen. C. 20 Jan 18
Pengelley Charles 20 Sep 14
Penruddocke Geo. 15 June 14
Pettey John .....30 July 40
Philips Richard Mansell 24 June 28
Philippa John Geo. 23 Oct 14
284 Phillott Wm. C. 28 June 38
Phipps James.....16 May 40
Pickard James ...7 June 14
Pickernell P. G... 4 July 10
Pierce George ....5 Sept 23
Pigot Rd. H. H...31 May 14
Pike Walter .....12 Aug 40

Pilch Robert .....4 Dec 13
Pilkington E. W. 15 Aug 30
Pitman John C....7 Dec 42
Pitt William .....5 Oct 39
✻Pitts Edward ..23 July 30
Plowman George..7 July 41
Plunkett, *Hon.* Edward .....1 Aug 40
Pogson H. F. Y....4 Mar 19
Popplewell Matt. J. 6 Nov. 18
Porter Thomas ...26 Aug 22
Powell George E. 23 Nov 1
Powney John *K.H.* 26 June 27
Poynte Newdigate 19 Sept 15
Prescott Thos. L 27 April 39
Preston Henry...22 July 30
Price James H.....17 Jan 38
Price Evan. S.....6 April 39
Prince John .....16 Oct 41
Pritchard John W. 24 Jan 28
Pritchard Richard D.....28 Aug 41
Prowse William....11 Jun 43
Pryce Henry.....19 July 21
Puckford James..15 Dec 27
CG Pulling James ....8 Sept 29
Purvis Geo. T. M..6 July 42
Pyke John.....23 Nov 41

Quelch John .....28 Jan 39

Radcliffe William 28 July 30
Rains James.....25 April 29
Ramsden Frank ..15 Dec 26
CG Ramsey Samuel..22 Aug 28
Ratsey Thomas...31 Dec 38
Rayley Charles....1 Dec 13
Rayner Edmund .22 April 31
Read Thomas .....7 Feb 29
475 Reed Archibald..27 Sept 37
Reeve John.....2 Feb 30
Reikie William ...31 Dec 30
Revans Thomas..16 Sept 16
Reynolds Geo. S. 8 June 41
Reynolds George..20 Mar 31
Rhodes John H. 15 June 14
Richards Edwin 28 April 27
519 Richards H. L....20 Aug 28
Richardson John (*a*) 29 April 02
Richardson John (*b*) 9 May 39
Ricketts *Sir* Cornwallis, *Bart.*...18 Aug 31
Rideout Samuel..11 May 27
Rider William B. 22 Jan 06
Rigby Peter .....20 Mar 32
CG Riley Charles W. 28 June 38
Roberts Wm. P...21 Mar 12
Roberts Daniel...16 May 12
Roberts Mitchell 24 Sept 14
Roberts W. G. ...20 Sept 15
Roberts James W. 9 July 40
531 Robilliard Nicholas 23 Nov 41
Robinett Roger ...12 Oct 14
Robins Thos. L. (*b*) 19 July 21
GH Robinson Charles 5 April 94
Robinson Thos. P. 26 Aug 38
Robinson L. Aug. 10 Jun 37
540 Robinson Chs. G. 28 June 38
CG Robinson Richard 28 June 38
Roche Joseph...28 June 38
Roche John .....16 Sept 41
Rochfort Robert .10 Mar 28
Roepel Justus P..23 Nov 41
Rogers Frederick .3 June 31
Rooke Fred. W...21 Mar 12

Rooke Charles Thomas 23 Nov 41
Rorie John James ,2 July 42
Rose John.....16 Dec 31
CG Ross *Sir* Thomas *Kt.*, 19 April 33
Ross Charles W. De Courcy ..... 7 May 42
Rowley Robt. H. B..7 Feb 43
Rowes Charles ...22 Feb 26
Rubidge Charles ..13 Oct 41
Russell *Rt. Hon. Lord* Francis J.....5 Dec 37
39 Russell John (*b*)...4 Nov 40
Russell William N. 30 Aug 41

St. Clair David L. 20 Nov 12
St. Clair *Hon.* Charles 10 Nov 42
St. John James....7 Mar 42
Salmon John.....19 April 43
Samuell Wm......23 Mar 33
Samwell Peter ....9 June 41
Sanders John H....29 Jan 41
Sangster Robert...26 Nov 30
Savage William ..31 Dec 30
Saville Geo. A....21 April 35
Scallon Robert...15 May 28
Schaw Fred. David 26 Nov 30
Schomberg Herbert 8 June41
Schultz Geo. A.....5 Jan 39
Scobell George T. 1 Feb 12
✻Scott John.....13 June 15
Scott Henry Wm. 13 June 15
Scott Edw. Forlow 20 Sept 15
Scott Francis .....2 July 41
Seager John ....15 June 14
Seagram Henry F. 19 Aug 42
Senhouse Edward Hooper.....20 Jan 43
Seward Charles ..15 Nov 14
Seymour Fran. E. 16 May 14
646 Seymour George H. 28 Jan 42
Shairp Alexander 30 April 27
CG Shallard William 23 July 24
Sharp William ... 10 Dec 30
530 ✻Sharpe Robert 24 Nov 26
Shaw Isaac .....9 Aug 13
Shed Robert ....15 June 14
Shepherd Jno. (*a*) 12 Aug 12
227 Sheringham William L.....28 Aug 41
Sherwin Thos. C. 27 May 25
Shippard William 12 Aug 12
Shuldham Molyneux .....10 June 43
Shute Henry C....8 June 41
Sibbald James ..15 June 14
Simkin Thomas A. 13 Oct 41
Simpson John ...3 July 40
Simpson John (*a*) .8 Sept 41
Simpson Sam. A...25 Jan 37
Simpson Thomas...10 Feb 43
CG Skinner Arthur M'G. 9 Sept 28
Skipwith Grey ...28 Dec 42
Skynner John.....10 April 38
Slade Henry .....27 May 25
Slade Adolphus...28 Nov 41
Smith John Bern. 1 Dec 12
Smith Robert .....4 Mar 14
Smith Wm. (*a*) ..27 Mar 26
542 Smith Wm. (*b*) ..22 July 26
Smith James (*b*) ..20 Aug 32
Smith Thomas (*a*) 26 Nov 30
Smith Benjamin ..24 Mar 36
Smith Wm. Harris 30 Dec 31
Smith Edward (*a*) 30 Aug 28
Smith Andrew (*b*) 29 Nov 41

Smith Henry (b).28 Nov 41
650 Smith George W. 23 Nov 41
Smyth Spencer ...22 Oct 27
259 Smyth William ..15 Nov 37
Soady Joseph ....26 Dec 22
Somerville Philip
H.....24 June 42
Somerville William 1 Oct 40
Somerville George F.
16 Sept 41
Sotheby Edw. S...30 Oct 41
CG Sparshott Samuel 16 Oct 18
Speck William ...11 Jan 43
CG Spettigue Corydon
27 Dec 38
Spread John M. .21 June 98
Spratt James....17 July 38
Squire Charles ....4 Dec 11
Stacpoole Mic.....7 Dec 18
Stanhope *Sir* Edwyn Francis, S. *Bart*.....27 Aug 14
Stanley Owen....26 Mar 39
Stanton James ..18 April 35
Starmer Charles .23 Dec 42
Steane John.....22 Nov 41
Steele Elmes ....25 April 38
Stephens Wm. K. 4 Nov 40
Stevens James A. 4 May 42
Stewart Peter R..8 June 41
Stirling James(*b*) 15 June 14
Stirling Alex. G.... 1 Feb 38
Stirling Joseph F. 2 Jan 43
Stoddart James ..23 Dec 42
Stoll John L. R..23 Nov 41
429 Stopford Rd. H....26 Feb 30
Stopford Edward 20 July 41
Strange James N. 30 Mar 42
Streatfeild Rich...26 May 14
Streatfeild Robert 13 June 15
Stuart Richard....12 Mar 27
Stuart Thomas ....4 Nov 40
497 Sturt Henry Rd..27 May 30
Style William .....1 Feb 12
Sullivan Thos. R. 25 June 40
440 Sullivan Barth. J. 14 May 41
Swinfen Wm. C. 26 Aug 29
Syer Frederick C. 23 Nov 41
Sykes Thomas.....9 Nov 18
Sykes John .....2 Nov 14
Symons Richard. 8 June 41
Symons Wm. H. 23 Mar 42
Symonds W. Ley 18 May 32
Symons Wm. J....30 Aug 37

Talt Alexander....8 July 25
Talbot John Thos. 7 Sept 29
Tandy Daniel....13 April 25
Tattnall Jas. B. 14 April 19
Taylor John .....23 July 39
CG Taylor William N.
23 Nov 41
Tennant Charles E.
16 Sept 42
Thomas Abel W. 15 June 14
Thomas Wm. S....7 Mar 42
Thomas Richard..24 July 40
Thomas Thomas ..10 Nov 42
Thomas Geo......26 Nov 30
Thompson Thomas
Sparke .....4 Oct 32
Thompson Josiah 28 June38
Thompson Charles 30 April 40
Thompson Thomas P.
23 Nov 41

Thomson Wm. Augustus .....15 Feb 32
Thomson Charles .5 Nov 40
Thorley Robert John
23 Oct 37
Throckston Edwin 24 Mar 40
Thruston Chas. T. 7 Feb 12
Thurtell Charles...12 Jan 42
Tinsine George.....7 Dec 39
Tincombe George 19 Aug 25
465 Tindal Louis S...8 June 41
Tindal Charles ....4 Feb 42
108 Tinling Edward B. 25Mar 41
Toby Walter .....26 Oct 40
Tomlinson Robert 15 June 14
Tonge Wm. Norris 26 Sept 31
Townshend Jas..27 June 14
Tracy John .....11 June 14
Treacy Joshua ...21 Mar 12
*Tremlett Geo. Neale*24 June 31
Treahar John.....28 Feb 27
Trotter Robert....30 Nov 41
Truscott George..21 Mar 12
Tryon Robert....23 Nov 41
Tucker William ....5 Jan 42
Tudor John .....28 Dec 42
Tupman George ...9 Oct 15
Turberville Edm. 15 June 14
Turner John (*b*)....28 Mar 33
Turner Jellicoe ...9 July 40
Turnour *Hon.* A.R.28Sept 15
Tweed Jno. Powell 22 July 30
Tyrieden John.....27 Mar 28
CG Twysden Henry D.
23 June 38
Tyler Charles.....7 Feb 12
Tyte Robert W. 30 June 40

CG Umfreville, Samuel C.
29 Jan 38
Usherwood Wm. 22 July 30
CG Ussher Sidney H. 10 Jan 37

Valobra James....10 Feb 31
Valpy Ant. Bing. 19 July 14
Vidal Rich. E.....22 July 30

Wakefield Arthur 2 May 37
CG Walcott Charles..5 June 34
Walker James Robertson
21 Aug 15
2 Walker Wm. (*a*) 23 Aug 28
Walker George ...25 Mar 34
Walker William H. 3 Aug 41
Walkie John.....23 Nov 41
276 Ward James H..28 June 38
870 Warden Frederick
6 June 38
Warden William .30 Mar 37
Warner Arthur Lee
22 Nov 21
Warren John T. ..1 Mar 33
Warren Charles Geyston.....23 April 40
Warton Jos......18 July 36
CG Watkins T. Vernon 10 Jan 37
Watson John....15 June 14
Watson William...23 Dec 40
Waugh John M. .23 Nov 41
Weale Edward T. 25 Oct 27
Webb Joseph R. R. 1 May 28
Welch Rob......18 July 36
Welch Robert G..23 Nov 41

Weld Daniel.....27 May 25
124 Wellesley Geo.G. 16 April 42
Wellington Hon. *J.* 7 Mar 42
Wells Andrew ....25 Mar 34
Welstead Fred.....14 July 35
West Christ.....4 June 14
West Henry .....25 June 31
West Joseph.....23 Nov 41
CG Westbrook Edmd. B.
1 Jan 39
Wharton John F.. 10 May 38
CG Wheatley John....5 Dec 32
Whipple John .....8 Oct 26
Whitaker Thomas 18 June 15
White Mark .....10 Oct 15
White George H. P.
23 Nov 41
White Wm. (*a*)...17 Sept 31
White John (*a*)....23 Jan 32
Whymper Wm.....21 Dec 41
Whyte Nicholas C. 9 April 41
Wickham John C. 10 Jan 37
Widdrington Samuel
E.....3 June 24
Wigley John G....23 Nov 41
Wilbraham Rich. 15 June 14
Wilkinson Frederick Aug.
31 Mar 24
Willcox Robert ...8 Sept 28
GH Williams Edw. (*b*) 24 Dec 05
Williams Thomas27 June 14
Williams Charles
David.....12 Feb 41
243 Willis Will. Alex..30 Oct 35
Will-on John ....23 Nov 41
Wilson H. Smith 19 July 21
Wilson James.....18 Sept 28
Wilson George K. 8 July 40
Wilson George (*a*)..9 Oct 34
Windham John H.28 June 38
146 Wise Charles ....23 Dec 42
Wolfe James.....15 Feb 43
Wolley Godfrey L.
23 Nov 41
Wood William C....8 Oct 41
Wood George .....28 Mar 42
Wood William (*a*)..3 Oct 31
Woodd Robert....26 Nov 30
Woodley William 11 Mar 16
Woorill D. J.....18 Sept 28
Worstold William 28 Nov 41
Wray Luke Henry 29 Dec 24
Wrayford Mich. 28 April 36
Wriford Samuel ..10 Oct 15
Wright Wm. E. ..20 Aug 17
Wright Philip....16 Jan 40
24 Wright Charles M. M.
23 Nov 41
Wroot Mich. M.. 11 May 27
Wyatt Hen. B....18 Sept 15
Wybergh Peter...31 Mar 24
504 Wynn John Land..30 Dec 25

Yates Robert B...15 Nov 14
19 Yorke Reginald..20 Nov 33
Young Robert R. 21 Oct 19
Young Thomas H. 24 Nov 13
Young George (*c*) 30 Nov 27
Young Horatio B.30 Aug 37
Young John Thomas
23 Jan 36
Young Matthew..15 July 39
Young Alexander .9 July 40
Yule Robert .....12 Feb 40

Digitized by Google

ALPHABETICAL LIST OF LIEUTENANTS.

The Figures before each Name denote the Number of the Ship in which the Officer serves. Those against whose name the letters *RV* are prefixed, are serving in Revenue Vessels. *CG* in the Coast Guard, *TS* in the Transport Service. *SS* at a Semaphore Station. *DY* or *YV* denotes that the Officer holds an appointment in a Dock or Victualling Yard. *NH* or *GH* in a Naval or in Greenwich Hospital. *CSV* in a Contract Steam Vessel. *KW* Knight of Windsor.

CG Absolon William 9 June 10
Acherley Charles Henry .....20 Nov 22
CSV Achmuty Robt. R. 13 July 19
Ackland Edward 17 Feb 15
Adams Wm. (*b*) 25 April 29
Adams John (*a*) ...2 Feb 15
Adams Chas. Jas. 6 Mar 15
Adams Geo. Curtis 21 Feb 37
Adamson John ...6 July 11
Addis Edward B. ...9 Aug 11
Agassiz James D. 20 Mar 29
Ainslie Henry ...30 June 38
Airey Geo. Taylor 17 Feb 15
Airey George S. ...10 Feb 30
Airey J. M. C. ...18 May 29
Aitchison Edward 16 Sept 16
Aitkin A. exander 11 Feb 15
Akers Thomas...16 July 13
69 Aldham William Cornwallis....16 July 32
69 Aldrich Robt. W. ..7 Mar 42
494 Aldworth St. Leger 3 Jan 31
Alexander Norton Butler.....28 Apr 27
127 Alexander William C. .....16 May 42
522 Alldridge Thos. A. 23 Nov 41
Allen Samuel ....19 Dec 07
Allen Saunderson 5 Feb 08
346 Allen John .....15 Jan 41
165 Allen Philip A....30 Oct 41
CSV Ambrose Prosper 10 Feb 10
Amherst Jeffery Reid.....8 May 15
Amiel William E. 21 Mar 12
Ampblett Richard 22 Oct 23
Amsinck Henry ..20 Jan 24
Anderson Jas. (*d*) 1 May 16
Anderson Alexr....22 Dec 42
Andoe J. Hilary ...4 Feb 15
Andrew Zaccheus 29 June 38
Andrews Edw. (*b*) 20 July 11
Andrews Benj....27 May 14
Andros Charles ...9 Aug 14
Anley William ...13 June 15
44 Anson Thomas ...17 Feb 43
Anthony Mark..22 April 08
Antram George ..14 Dec 02
Antram Simon E. 14 June 11
2 Aplin Benjamin ..16 May 11
Archbald William A. .....11 Mar 16
Archer Thomas ..27 Dec 06
Argles George ...10 Nov 10
Arguimbau Jos....31 Mar 18
Armitage Whaley 27 Dec 38
Arnold James F....4 May 16
'G Ashby Wm. Rich. 18 Feb 15
Ashby Wm. Geo. 11 Dec 26
31 Ashe Edward D. 25 May 42
Ashley Benjamin 29 Aug 07
Ashton Herbert..20 Sept 15
Atherton Bertr. M. 5 Oct 24
Athill James....21 Jan 12
Atkin Nicholas ...19 Sept 10
Atkins James (*a*) 12 Aug 09
Atkins James (*b*)...4 May 10
Atkinson Thomas 23 May 13
Atkinson George 26 Aug 14
CG Atkinson Horatio N. 27 Nov 27
Atkinson Robert L. 6 June 37
Avarne Isaac ...17 April 24
Auchinleck Jas. Rd. 4 Feb 15
100 Austen Algernon S. 30 April 46
359 Austen Herbert G. 28 Nov 41
214 Austin William ...2 Aug 38
444 Autridge Charles. 10 Feb 15
Ayling William ...8 Aug 15
Ayre Charles ....2 Nov 15
Ayscough Haw. God. 10 May 38
Ayton Geo. Henry 4 Mar 15
624 Bacon Henry ....23 Nov 41
CG Bagehot Charles..21 Jan 08
Bagot Christopher. 23 June 24
Baikie John.....4 Feb 07
Bailey William (*a*) 27 June 14
638 Bailey William (*b*) 23 Nov 41
442 Bainbridge Jos. A. 20 Nov 26
Baird Daniel .....8 Feb 15
CG Bake J. Welland ..4 Feb 15
Baker William (*b*) 20 Feb 15
Baker Thomas (*a*) 6 Feb 15
RV Baker Will. Hen. 18 Feb 15
Baker John .....26 Dec 22
Baker Samuel ...21 May 23
CG Baker Gust. Sp...18 Jan 24
RV Baker Chas. Hen. 9 Nov 27
CG Baker Jos. Francis 22 May 28
494 Baker J. Robinett 26 Aug 28
Baker Chas. Hougham 29 Mar 38
207 Baker Vashon....18 Oct 39
448 Baker Horace M.. 8 Oct 41
Baldrey And. D. ...8 Feb 16
Balfour Charles J. 28 June 38
251 Balfour Edwin R. J. 23 Nov 41
Ball William.....6 Mar 15
Bamber Chas. R.. 1 Sept 37
Bannatyne John...8 Feb 15
Barclay Robert....14 Dec 14
CG Barclay Andrew ..6 Sept 23
Barker William C. 25 Mar 09
Barker John ....29 April 09
Barker Robert ....17 Oct 09
Barker George ....23 July 14
393 Barker Charles...28 June 36
Barnard William 14 Feb 15
127 Barnard Frede. L. 26 Oct 40
Barnard Edward .23 Nov 41
637 Barnard Edward K. 23 Nov 41
Barnes John (*a*) 30 Sept 13
CG Barnes Peter.....17 Feb 15
Barr William F. ...22 Oct 11
CG Barrett Joseph F. 7 Dec. 15
Barrett Robert John 8 Aug 28
Barrette A. G....13 June 30
166 Barrie William...16 June 37
Barrington Croker 20 July 38
Barrow Thomas P. .....25 May 25
294 Barrow Arthur ...13 May 42
Barrow Thomas J. R. 6 April 43
Barry William ...22 Feb 12
Barwell Nathaniel 7 Jan 14
Baskerville Perceval .....24 May 36
Bastard Richard..19 Oct 07
449 Bate William T. ...8 Oct 41
CG Bates Henry A....20 Sept 14
Bates Joseph.....11 Mar 15
214 Bathurst John O..26 Dec 38
CG Batt William ....15 Mar 15
CG Batt Henry.....28 April 27
Batten Charles ...14 Feb 15
Battersby John P. 28 Feb 28
Baugh Edward .25 April 29
517 Baugh Henry W. 23 Nov 41
Baxter Thomas ..20 Sept 15
Bayly Peter.....31 Aug 09
Bayly Charlton B. 17 June 14
Bayly Charles B...23 Nov 41
Beales Charles ...26 Nov 06
Beart Chas. Jas...15 Mar 15
Beatty Dan. M'N. 16 Sept 16
257 Beauclerk *Lord* Amelius W.....8 Oct 41
564 Beaufoy George ...22 Dec 21
Beaumont Fr. (*b*)..11 Jan 06
Benzeley George 18 April 11
SS Beckett Flowers ..24 Dec 05
Beddek Henry....1 June 29
393 Beddoes Charles Henry 13 Mar 32
GH Bedford Frederick 6 Sept 99
392 Bedford John W. 16 Dec 26
Bedford D. B.....14 Jan 30
Bedford Geo. Aug. 19 Dec 34
540 Bedford Edward J. 28 June 38
471 Bedford Robert T. 22 Oct 41
Bedwell Ed. Parker 28 Feb 15
Bedwell Frederick 7 July 21
Beechey Rich. B. 15 Sept 28
Beer Christopher 10 Nov 13
Belches Peter....17 April 27
CG Bellairs John H. 30 Sept 18
CSV Bellairs W. Thomas 10 May 19
CG Bellamy Jos. H...10 Mar 27
Belsey Henry ....21 Mar 12
Belson Henry F....7 Mar 08
Bendyshe John ...11 Nov 11
Benn Thomas .....8 Feb 15
CG Bennet Martin ....2 Nov 11
CG Benson John Robert 27 June 14

Digitized by Google

Beresford Henry B.
9 June 43
Berrington Samuel 23 Feb 15
Bernard Henry ...28 Aug 41
Best Thomas E. 23 April 27
Bevan Edward ...29 May 29
Bickerstaff Fras....16 Mar 14
Bickford Jos. G. ..23 Nov 41
Biddulph Edward..5 Oct 09
Billingsley John 12 June 20
Bird Henry.....4 Aug 09
Bishop William.....1 Oct 10
Bishop George....18 Sept 12
Bisset Alexander 27 Dec 08
Black Matthew ..10 June 14
Black John R. ....29 Nov 14
Blacker Frederick 22 July 30
Blackmore Chas. 11 Mar 23
Blackmore John...4 Nov 40
Blake Thomas...23 Sept 08
Blake Geo. Hans 22 Feb 15
Bland George ....11 Feb 15
Blandford Jas. (b) 16 Dec 11
Blane George ...28 June 38
Blatchley Charles 23 Oct 23
Blenkarne William
29 Mar 15
Blennerhassett J. P.
29 July 07
Blight Emanuel ...29 Feb 15
Blissett Chas. Edw. 21 Jan 24
Blood Frederick..15 Dec 27
Blunt J. Courtney 28 Feb 15
Blurton George ...7 Feb 12
Blyth Charles .....9 Feb 25
Boardman Rob. B. 19 May 09
Boardman Thomas 8 Aug 11
Bogle Vere W. H. 2 Sept 07
Bogle Allan Geo. 26 Feb 30
Boileau Lestock F. 22 Jan 06
Bold Edward.....6 Feb 15
Bolman Henry ....11 Feb 12
Bolthee J. Bage 25 Jan 18
Boulton William. 24 Nov 17
Bourchier Macdonald .....23 Nov 41
Bourne George S. 20 Nov 12
Bowden John....16 Mar 14
Bowden Rd. Bayly 9 Feb 15
Bowden Philip ...22 Feb 15
Bowen Peregrine 23 Feb 08
Bowen Richard..18 April 15
Bowen Aug. Fred.
James .....30 April 36
Bowerbank John 30 June 12
Bowers William....5 Oct 10
Bowie John.....30 July 12
Bowker John H....7 Feb 15
Bowlby Geo. Hen. 27 May 14
Bowyear Geo. Le G.
19 April 40
Bozer Jas. M. ....4 Nov 40
Boyd J. M'Neill ..23 Oct 41
Boyack Alexander 8 May 04
Boyce William Henry
23 May 05
Boyce William N. 18 Feb 15
Boys William ....26 Jan 35
Boyter Alexander 18 Feb 15
Bradby Thomas ..7 July 09
Bradley William 12 July 10
Bradley Warre S. 20 Sept 24
Bradley John ....16 Jan 25
Brady Wm. H....20 Mar 15
Brake William L. 2 Nov 10
Branch J. Powell ..8 Nov 41
Brand William H. 30 Dec 13
Brand Charles ...28 Dec 22
Brand John Fitz 4 July 29
Brander William 14 Feb 11
Bray Henj. J. ...28 June 10
Breiner Edward G 26 May 41
Breedon Hen. Alex. 4 Oct 25
Breedon William....4 Oct 25
Brenan Alexander 16 Mar 14
Brereton Hope P. 2 Feb 11
Brereton Godfrey 16 Jan 15
Breton Wm. H...10 Mar 27
Brett Henry .....29 Oct 10
Brewer Thomas 30 April 27
Brickdale Charles J.
24 June 42
Brickwell Sam. J. 23 Nov 41
Bridge William H.
30 April 41
Bridges James H. 23 June 38
Briggs Stephen ....20 Oct 07
Briggs David.....8 July 14
Briggs George C. 10 May 41
Britain George S. 20 Oct 29
Britton Jas. Suttor 4 Feb 15
Broadwater Wm. 24 Oct 06
Brodie Francis ....6 Feb 15
Brokensha Sam....16 Mar 15
Bromley Samuel..6 Sept 04
Brooks George ....17 Mar 06
Brooman James 28 April 27
Brooman Wm. R...1 Jan 40
Broomhead Joseph 8 Nov 23
Brothers John....14 July 18
Brouncker John P. 26 Feb 29
Browell Langton 17 Mar 28
Brown J. Hoskins 16 Aug 14
Brown Alexander 14 Nov 22
Brown Jos. Wm. 10 Jan. 25
Brown Robert....27 Mar 26
Brown John ....12 June 29
Brown SeymourY. 15 Feb 36
Browne Jas. Fras. 19 Jan 28
Brownrigg M. F. 20 Nov 22
Bruce Thomas ....9 Feb 15
Bruce Charles....15 Feb 15
Brunton John ....30 Dec 25
Brunton Richard 23 Nov 41
Bryant William....7 Mar 15
Brydges Thomas..22 Oct 23
Buchan David A. 17 Aug 41
Buchanan Alex...24 Aug 13
Buchanan William G.
12 Jan 25
Budgen John ....22 Feb 15
Budgen Richard ..2 Mar 15
Bulford John ....27 Jan 09
Bulkeley James 14 April 14
Bull Henry .....13 June 23
Bullen Richard E. 26 Feb 30
Bullen Charles ....5 Nov 40
Buller Edward....29 Mar 28
Bulley John .....27 Sept 26
Bullock Horace ..17 Feb 43
Bulman Arch. G. 8 Sept 28
Bulteel Thos. H. 14 July 18
Bunbury Geo. B....1 July 25
Bunce Benjamin II.
29 June 38
Bunn Thomas.....4 Feb 15
Bunster Grosv.....8 Feb 15
Burbidge Wm. Cave
22 Feb 15
Burch Isaac (b) 11 June 14
Burdon Richard M.
11 Aug 32
Burdwood Tho....29 Sept 07
Burnett Wm. F. 28 June 38
Burnham Thomas 6 Oct. 15
Burniston Hugh S.
27 May 25
Burrell Lindsey F. 4 Nov 40
Burrough John....21 Oct 27
Burroughs Sack. 20 Nov 12
Bursam Godolphin
J. .....15 Jan 38
Burt William (a)...9 Dec 24
Burt William (b)..7 Jan 35
Burton Augustus J.
18 Nov. 41
Bury George .....11 Jan 14
Butcher Jonathan 26 Feb 15
Butcher Robert...8 Mar 15
Butler Whitwell 27 July 06
Butler George....19 Nov 11
Butler Charles G. 29 Jan 22
Butler Thomas A..6 Oct 27
Butler William....5 Nov 40
Buttler George...10 Dec 10
Buxton Richard..27 Mar 26
Byrne Wheatley 28 April 27
Byng Henry .....17 Nov 24
Bynes J. Currie..10 Jan 37

Cabburn John E. 13 Feb 15
Caldecot Charles 23 Dec 14
Calder Francis A. 25 Nov 13
Caldwell Jas. Thos. 1 Sep 24
Caldwell Henry...28 Aug 41
Caley Charles ....22 Oct 23
Campbell John (c)
21 Mar 13
Campbell Wm....18 July 10
Campbell George 5 April 14
Campbell Arch...18 Feb 15
Campbell Robert 19 June 24
Campbell James (c)
15 July 27
Campbell James (b)
29 Dec 31
Campbell C. J. F. 31 Mar 33
Campbell Patrick 27 July 35
Campbell Fred A. 11 May 37
Campbell Colin
Yorke .....24 Jan 38
Campbell Robert G.
22 April 43
Candler William 22 Nov 26
Canes Edward ....6 July 14
Cannon James..4 April 32
Carew Timothy ..19 July 14
Carey Thomas ....9 Mar 28
Carmichael Thos. 8 June 41
Carpenter Chas...20 Jan 18
Carpenter Wm....21 Jan 24
Carr Hen. John...8 Feb 15
Carr Washington 12 Sept 21
Carroll And. D....28 Oct 29
Carroll John F....10 Jan 37
Carroll William D..7 Mar 42
Carslake John....22 Oct 05
Carter Charles ..23 Sept 00
Carter Robert (a) 14 Aug 01
Carter Robert (b) 2 Dec 12
Carter Samuel T. 14 Jan 08
Carter Thos. G..23 Aug 05
Carter James (b)..9 Feb 15

Google

146 Carter Chas. B. .. 5 Nov 40
Carthew John....24 Nov 15
Cartwright Thos. 16 Feb 21
GH Casey D. O'Brien 11 Oct 99
Cashman John...30 Oct 41
Caswell William 13 Nov 13
127 Caswell George..24 Sept 15
Caswell Thomas...3 Mar 20
Cater Charles J...28 Feb 09
687 Cater John Bertie 23 Dec 42
Caulfield Edwin T. 8 Mar 15
268 Chads Henry....14 June 41
69 Chaloner Thomas 17 Nov 34
Chamberlain W. B.
27 Jan 09
294 Chamberlain W. C. 4 Nov 40
Chambers William 27 Dec 31
Chapell Charles ..18 Feb 06
Chapman Charles M.
19 July 14
Chapman James..24 Oct 14
689 Chapman Wellesley P.
6 June 42
RV Charleson Richard W.
11 Feb. 15
Charleson Lau. 15 Feb. 15
Charteris Charles 29 Aug 24
Chase Samuel ....2 Feb 15
514 Cheere John....30 April 36
Chegwyn Joseph...9 Oct 09
Chesnaye John C. 17 Mar 13
251 Chetham Frederick T.
18 Nov. 42
503 Chetwode Philip 27 Aug 32
Chichester *Sir* John
B. P., *Bart*.....11 Mar 16
Chinnery Charles 7 Feb 15
Chivers Wm. (*b*) 28 Feb 15
471 Christian Thomas H.
14 Aug 39
Christie Gabriel ..22 Jan 18
Christie Wm.....29 Jan 21
Christopher Thomas B.
8 June 41
Chrystie Thomas..8 Feb 09
Church John....23 June 15
Church William
H.....28 June 38
Clack Thomas ..16 June 06
Clapp William ...18 Dec 25
Clare H. W.....26 Feb 28
Clark James.....1 Nov 18
CG Clark Joseph ....16 Aug 19
Clarke Job B.....26 Dec 22
RV Clarke Chas. Griffin
23 Dec 26
Clarke Edw. J. B. 26 Aug 41
287 Clarke Edward F.23 Nov 41
Clarke Henry....23 Dec 42
214 Clarke George H. 26 Jan 43
190 Clavell John....28 June 38
391 Clavell Charles ..28 July 41
Clay Wm. Noble ..26 Dec 22
CG Clayton James ...21 Mar 12
Clayton J. L. ....9 Nov. 18
590 Cleaveland Geo....7 Feb 42
Clements Han....15 Mar 15
CG Clerk Fras. N.....9 July 25
Cleugh Robert ..23 June 28
CG Clifford Herbert J.
22 April 11
Clubley Chas. W. 17 Feb 15
Coates Richard....14 Mar 09
Coates Geo. L....21 Mar 18
Cobb Thomas .....14 Oct 24
Cock Robert.....1 Aug 11
660 Cockburn Jas. H...5 Nov 40
CSV Cockrell Jas. Pat. 22 July 30
Cockseidge G. E. 22 Mar 16
Codd Edward .....8 Jan 36
499 Coffin William C.23 Nov 41
846 Coghlan F. Rogers
18 April 14
Coham L. H.....26 June 28
Cole Edward ....23 Sept 06
Cole Robt. Mart..17 Jan 12
Cole George Ward
29 Mar 15
Cole William .....16 Sept 16
CG Coleman John (*a*) 2 July 13
CG Coleman John (*b*) 5 Oct 15
Coles Richard ..18 April 10
Coles William ..28 June 38
Collett Charles F. 23 Nov 41
Colley *Hon.* G. F. 2 Mar 19
Collier Edward...29 Feb 15
24 Collier Geo. B. B. 7 Feb 42
CG Collins Henry.....1 Jan 13
CG Collins Francis ..22 Sept 28
Collis Samuel ....10 Feb 15
Colman George...21 Feb 15
Colquhoun Humphrey
20 Mar 15
CG Colston Samuel ...3 Oct 25
CG Combe Matthew .27 May 25
CG Combmild Rich. 28 April 27
Compton Rich....13 Feb 15
Compton Wm....15 April 26
Compton John ..28 June 38
CG Congdon Wm.....6 May 16
CG Conjuit John .....9 Oct 21
Conn Henry .....18 Aug 09
CG Couner Samuel ...2 Mar 15
Conner W. Henry 20 Sept 15
Connolly Rich. L. 29 Jan 07
859 Connolly Matthew 29 Jan 42
CG Connor Ross.....23 Feb 07
Coode Henry ....26 Aug 29
Cook Thomas (*b*) 1 June 18
Cooke D. R. Kerr 24 Sept 11
Cooke John (*b*) ...9 Jan 24
Cooke Wm. Hen. 12 Oct 12
480 Cooke John M. ..8 June 41
Cookney Jas. T. 19 June 15
807 Cooper Wm. Sal-
mon .....25 Sep 34
CG Cooper Augustus 10 Jan 37
492 Cooper Edw. J. L. 7 Mar 42
Cope Alex. Fred. 16 Feb 15
Coppin Charles P. 8 Mar 09
CG Coppin Fred.....11 Feb 15
CG Coppinger Thomas
S.....28 June 38
Corbet Edward ..24 Sept 22
Corbett N. Gordon 12 July 13
Corbett Arthur....4 Mar 15
Corbyn Major....16 Mar 15
Cordry George ....11 Mar 15
Corneck Hen. A. 26 Dec 22
CG Cornish John (*a*) 28 April 27
Cornish John (*b*) 22 July 30
Corsbie Rich.....25 Mar 09
Cosnahan Mich. F. 21 Feb 15
Costerton Samuel 4 Nov 14
Cotesworth Chas. 10 Oct 14
Cotgrave Rowland B.
29 Aug 22
CG Cotgrave Richard 28 Feb 25
Cotton Alex.....21 June 28
Courtenay Henry 8 Mar 15
Cowan James ....15 Feb 15
Cowen Morrice....21 Mar 12
CG Cox Henry .....8 Feb 15
567 Cox Henry L.
Crabb Jose
Crocroft Peter ...29 Aug 41
Cruggs George....9 Mar 15
129 Crang John Hay ..9 Oct 40
Crawford Thomas 27 Dec 07
Crawford James ...1 Feb 13
67 Crawford Wm....23 Nov 41
345 Crawley Charles
G.....22 June 38
Creak William ....3 Feb 15
Crellin William ..25 Feb 15
Cresor Thomas ...10 Jan 26
Crichlow Ralph..19 Sept 15
Crichton William 21 Mar 12
Crisp James.....3 Mar 15
Crisp John .....21 May 23
RV Crispin William ....4 Oct 25
Crispo John W....8 Mar 15
Christopher Thomas B.
8 June 41
Criswick Charles..9 Mar 15
277 Critchell Wm.....14 Oct 19
CG Crocker Henry ....7 Feb 12
329 Croft Henry .....23 Nov 41
Crofton Morgan 11 April 14
Crofton Thomas ...9 Nov 21
175 Crofton Stephen S. L.
7 Jan 42
Crofton Henry R. 25 Dec 42
Croke Went. P. ..14 Mar 07
Crooke James ...15 Oct 14
Crooke Wm. Boyle 7 Mar 15
Crooke Thos. L. 13 Mar 15
439 Crooke William...9 Jnn. 22
Crosbie John G...28 May 28
**Crosby Thos. S.
1 Feb 15
Crotty William...25 Mar 09
103 Crouch Edward ..8 June 41
Crozier William P. 1 Sept 37
Crutchley James 16 Sept 16
Cudlip James ....11 Feb 15
74 Cudlip Fred. A. 3 July 40
Cull Thomas (*a*)..16 Jan 08
Cull Thomas (*b*) 21 Mar 12
Cumberland Rd. E.
2 Feb 27
857 Cumberland Octa-
vius .....22 Nov 41
Cumby David C...7 Dec 29
243 Cumming Arthur 28 Sept 40
422 Cunningham Wil-
liam G. J.....28 Nov 41
113 Curtis Roger....28 June 38
595 Curtis Roger L.
16 April 42
416 Curtis Alfred J. 18 Nov 42
Cutler Frank....21 Mar 12

CG Dabine T. D. Jones
8 May 12
Dacre Geo. Hall 10 July 09
Dale Alfred .....21 Oct 07
Dalgleish James O.
26 July 28
142 Dalton Richard H. 16 Feb 42
430 Daly John .....6 May 41
114 Dalyell James ....6 Sept 26
CG Dangerfield Chas. 20 Jan 18
Daniell Rich.....18 Feb 15
D'Aranda Wm...16 Dec. 09
[illegible] Abraham 28 April 28
[illegible] 15
[illegible] 15

Digitized by Google

Dashwood John De Courcy ..... 1 Jan 34
Dashwood Charles R. 1 Mar 24
Dashwood George F. 3 Dec 33
David Lewis..... 29 July 25
Davies John Geo. 7 July 08
Davies Arthur ...27 Dec 08
Davies Hamilton 20 Nov 12
Davies Wm. R.....15 Feb 15
ET Davies Dav.Gam. 1 Mar 15
Davies John (c).....7 Mar 15
Davies Thomas .....14 Oct 24
Davis Henry .....24 Feb 15
Davis James .....21 Mar 12
Davis Robert.....3 Feb 15
Davis John .....18 Feb 15
Davis Henry B....9 Feb 38
Davison E. Baker 25 April 07
Davison Kilgour 17 July 11
Davison James S. 21 Sept 42
Dawes Daniel B...25 Nov 41
Dawson John....27 Aug 11
CG Dawson William (b) 28 April 27
Dawson Gilb. Fra. 28 June 24
Day John .....21 Dec 08
Day Charles E....27 Dec 08
Day Bartholomew G. S. 11 Feb 15
Dealy William Justin 26 Dec 20
Decœurdoux G. 16 April 02
Delafons William P. 3 Sept 10
Delap Robert .....11 Feb 15
GH De Montmorency E. 16 Dec 01
Denison Charles 24 Mar 07
136 Denison Frank..28 June 38
CG Dennehy Lawrence 21 Jan 24
Denny Anthony C. C. 8 Oct 41
Dennys Lardner....6 Feb 12
TS Densten Thomas 15 June 12
Dent Wm. Dent...14 Feb 25
Denyer James R. 20 Sept 15
De Roverea Fred. N. 24 Feb 15
190 Derriman Samuel H. 18 Nov. 42
64 De Saumarez Phillp 11 Mar 31
Deuchar Patrick...29 Nov 19
De Vitré John D...3 Mar 31
Dew George.....3 Mar 15
Dewar John.....21 Mar 12
Dewes George B..8 June 41
Dicken Hy. Ferry..7 Mar 15
Dickinson Lundy 22 Jan 28
Dickman William H. .....11 Feb 29
Dickonson Lacy..31 May 09
Dickson Wm. (a) 21 Aug 13
648 Dickson John B...18 Oct 39
Digby Everard ...10 Feb 15
CG Digby Edward ....4 May 21
Diggens Francis J. 21 Sept 42
315 Dirom James.....15 Mar 41
Disney G. R. T...27 Mar 26
SS Dixon William H. Dixon James T. T. 4 Mar 13
Dixon John S.....1 July 14
Dixon Benjamin 11 Mar 15
497 Dobbie Wm Hugh 26 Dec 37
Dobbs C. R. .....16 Oct 21
Dodd Joseph ...27 June 09
Dodd Hen. W.....20 Jan 15
25 Dolling Samuel B. 8 June 41
151 Donellan Malachi 1 Feb 06
Donlevy G. M....18 May 27
RV Dooley David ....11 June 28
CG Doraford Josiah 29 April 02
Dorsford Francis..2 Feb 15
276 Dormford Josiah J. 10 Mar 42
387 Dorville John W. 23 Nov 41
Douglas Henry.....4 Feb 15
Douglas James Stoddart .....15 June 15
575 Douglas John ...21 June 26
Douglas Chas. H. 9 May 39
237 Douglas Henry J. 14 Feb 40
Dow William.....17 June 14
Dowden Wm. G. 16 June 12
Downes Thos. H. 2 Mar 38
294 Downe Richard ...16 Dec 25
39 Doyle Charles F. 23 Nov 41
Draffen Frederick 27 Nov 10
Drake James R. 19 July 21
Drake Spencer ....5 June 28
Drake Thomas G..8 June 41
Drane Thomas...22 Aug 09
RV Drew Josias .....28 Feb 15
CG Drew Edward.....1 Mar 15
CG Drew Frederick....6 July 86
Driffield Jos. B...10 May 24
Drummond Pat. 6 April 15
646 Drury Byron.....9 June 41
Dufty William ...14 Aug 07
Duins George P....19 Jan 28
69 Dumaresq Don P. 23 Nov 41
Dumbreck William 27 Sept 10
19 Dunbar James A. 13 June 42
Dundas Thomas 18 July 10
Dundas William..20 Jan 18
808 Dunlap Andrew R. 21 June 42
Dunnett William H. 27 Dec 21
Dunstan Octavius 7 Feb 15
551 Dunsterville John 5 Nov 40
Dutton Benjamin 19 Nov 11
Dutton Thomas..13 June 15
Dwarris Wm. Hen. 5 Nov 17
303 Dyett Malcolm R..7 Mar 43
315 Dyke Peché Hart. 29 Oct 31
103 Dyke Oct. Hart. ..20 Jan 36
231 Dyke Charles.....23 Nov 41
478 Earle Edward C. 10 Sept 13
Eborall Samuel ..24 Feb 15
207 Eden Henry.....15 Feb 37
Edridge John.....28 Oct 10
Edwards Wm. J....2 July 07
Edwards R. Venn 15 Sept 14
CG Edwards Adams..13 Mar 15
Edwards Sampson 5 Feb 21
CG Edwards Thomas 2 April 34
Edwards David.. 10 Jan 37
Edwards Rowland..6 May 41
353 Edye Adolphus G. 30 Aug 41
14 Egerton Fras. P. 8 Jan. 36
416 Egerton Chas. R. 8 June 41
524 Egerton Frederick A. 23 Nov 41
Eldridge William 3 Sept 08
Ellerman Gustavus A. 29 Nov 41
Elliot David .....4 July 29
Elliott James B....2 Feb 15
CG Elliott E. G.....27 Mar 26
Elliot Horatio F..2 Feb 43
Ellis Francis Wilson.....18 Oct 12
24 Ellis Frederick Adams 20 Jan 36
Ellis Robert (*son of the Junior Lieutenants*)
609 Elman J. Spencer. 4 Oct 22
Elmhurst Philip J. 27 May 14
Elmsley John.....8 Aug 24
Elrington George 30 Aug 06
Elvey George.....4 Mar 15
RV Elwin Joseph .....2 Aug 14
Elwin James .....29 Jan 34
136 Emery James B...28 Mar 27
CG Essell W. Foulkes 27 Dec 27
306 Etheridge Thomas 3 May 40
Etough Henry G. 9 July 13
Evans Thomas (c) 2 Feb 15
Evans Thos. (d) 28 April 21
Evans Thomas P. 4 May 10
Evans John (a) ..16 Nov 11
Evans Ward .....29 May 13
Evans Raymond..13 Feb 15
Evans Nicholas....2 Jan 26
Evanson Alleyn..13 June 15
Eve Edw. Long ..13 July 24
Evelyn George J. 30 Aug 04
97 Everest William G. 24 Mar 43
CG Evison John C. 28 April 27
393 Ewart Charles J. F. 23 Nov 41
Eyton Will. W....29 July 14
Eyton Thomas ....6 Dec 24
Fabian George J. 20 Mar 15
214 Fairholme Jas. W. 31 Jan 42
Fairman Alfred N. 4 Sept 29
106 Falcon Maxwell .28 Mar 40
610 Farquhar Arthur 4 Nov 40
Farquharson Edward Riou Owen 19 Dec 10
Farquharson Wm. 2 Sept 14
Farquharson Chs. 20 Sept 15
Farrant John ....30 Nov 08
Farrant William ..3 Dec 10
Fawcett Henry A. 17 Jan 11
421 Fayrer Robert J. 19 Dec 08
259 Fead Wm. Fred. 28 June 38
Featherstone Sam. 2 Feb 15
640 Featherstone C. J. 3 June 25
Fellowes James .28 June 38
103 Fellowes Wm. Abdy 27 April 40
CG Ferrar William Augustus.....29 Oct 27
Festing Thos. C. 23 Nov 10
Field Allen Geo. 25 Mar 09
Field Wm. George 30 Aug 32
Finch John Wm. 5 July 26
CG Finemore John....17 Feb 15
Finlayson John ..9 April 08
Finucane Henry Augustus.....30 Nov 20
Flott Wm. Edw. 27 April 10
Fisher Henry....29 Feb 15
GH Fitton Michael....9 Mar 04

Digitized by Google

Fitzgerald Henry 26 Aug 14
Fitz Gerald Wm. W. 7 Feb 15
Fitzmaurice Wm. 15 Jan 02
Fitzmaurice Jas. ...18 Nov 07
Fitzmaurice E. H. 28 May 18
Fitzroy C. W. H. G.
21 June 23
551 Flood Rose M.....4 Nov 40
CG Foord Jas. John ...23 Feb 15
Foote Pearson ....27 Dec 27
187 Foote John.....27 Jan 35
557 Foote Henry R.....23 Oct 48
Forbes Jas. Hodder 1 Mar 15
Forbes Alex. Wm. 4 Mar 15
Forder George....2 June 10
Foreman Richard 3 Mar 15
Forrest James R. 28 Dec 14
Forster G. Brooks 27 Dec 12
Forster Matthew C. 22 Oct 30
Fortescue Henry 5 April 23
Fosbery Godfrey 16 Mar 15
Fosse William .....6 Oct 09
Foster Edward P....8 Feb 06
CG Foster Henry D. ..6 Sept 38
CG Fotheringill Wm....22 July 30
Foulkes John D....5 Aug 13
388 Fowell Samuel ...18 May 42
Fowke Richard....8 Aug 16
Fowke Thomas T. 17 June 25
Fowler Thos. Rich. 11 Feb 15
397 Fowler Robert D....2 Jan 37
308 Fowler George C...6 May 41
Fox George .....23 Aug 01
Frampton Thomas R.
21 May 22
CG France Nath. C...26 Aug 14
Francillon Thos....5 Oct 14
Francillon J. Geo. 1 Mar 15
Franklin Edward 14 Sept 25
545 Franklin John.....7 Mar 48
CG Franklyn George..7 Nov 07
Franklyn John....25 Feb 15
Franks Frederick 29 Sept 13
SS Fraser George.....1 Nov 21
60 Freeland John O. 28 June 38
588 Freeling *Sir* Francis,
Bart.....10 Feb 48
Freer Thomas ...19 July 21
Freese Auchmuty T.
23 Dec 42
Freestun Hum. May
2 Jan 12
French John T. W.
30 Mar 37
107 Frere John James
Barth. E.....7 May 28
Friend Charles ..12 June 12
Friend Matthew C. 16 Feb 15
Fullerton John ...28 Mar 28
OG Fuller William ...31 Dec 27

CG Gahan George.....3 Oct 15
CG Gale Charles .....21 Jan 24
Gallaway Alex. ..21 Mar 12
Gallaher James ....4 May 10
Gardiner Wm.....16 Feb 15
OS Gardner George J. 10 Mar 15
15 Gardner Alan H. 30 Oct 41
214 Gardner George H. 10 Nov 42
Garforth William 25 Oct 38
Garlaud William 17 Feb 15
Garneys Thomas 11 Mar 28
Garnham John.....18 Feb 15
Garnier Brownlow N.
.....14 Feb 26
Garrett Edw. (*b*).....16 Feb 15
SS Garrett Henry ...21 Aug 09
Garrett Charles ...21 Jan 24
Garvey George....10 Mar 16
Geale Daniel.....6 Mar 15
Gearey Wm. Hen. 22 Mar 22.
Gearey Jos. Vincent 13 Feb 15
Geddes John.....9 April 19
Gennys John Henu.
.....5 Feb 38
168 Gennys Wm. H....5 Nov 40
George George ....28 Nov 29
George James .....8 May 12
George Thomas G. 24 July 25
475 Georges Henry St. J.
18 Jan 38
Gerard Henry ...27 May 25
Gerrard Wm. C....6 Sept 23
Giffard James.....8 July 14
Giles William.....8 Feb 15
Giles Henry J. ...4 Dec 41
97 Gill Wm. Young 13 July 24
CG Gill Harry.....11 Sept 28
Gilmore John ....28 Feb 15
UG Gilson Thos. A....16 Jan 29
Gittings Hen. (*b*) 5 Sept 29
Glaire Thomas ....7 Feb 15
Glasscott Adam G. 23 Nov 41
Glennie William..14 Jan 25
103 Glinn Charles J. P.
21 Sept 42
Glynn Hen. Rich. 9 May 38
97 Glynn Edmund A. 6 Nov 40
Godby Charles ....2 Dec 20
Goddard George ..8 Sept 10
432 Goddard W. H. ..20 July 27
RV Godden Jos. Shaw 8 Feb 15
Godden G. H....30 April 27
631 Godench Francis 25 Mar 09
Godfrey George Robert
24 April 06
Godfrey J. R. .....15 Mar 15
620 Godfrey Peter M'K.
30 Aug 41
646 Goldfinch George 25 July 25
Goldie John (*b*)...8 July 14
CG Goldsmith Chas....10 Jan 25
Goode Sophus ....16 Feb 15
Goodlad Edward..22 Jan 14
CG Goodridge Rich....16 Aug 19
CG Goose William ....8 Feb 15
Gordon James (*a*) 3 Mar 15
Gordon James E. 17 May 11
Gordon C. Raiub. 13 Dec 18
Gordon Jas. Alex. (*a*)
3 May 14
Gordon Hen. Cran. 4 Feb 15
294 Gordon Augustus 16 Feb 36
186 Gordon Wm. E. A. 28 Jan 42
307 Gordon Alex. C...17 Sept 42
CV Gore Ralph (*b*) ..15 May 24
Gore Graham ....10 Jan 37
RV Goslin W. H....28 April 27
Gosnold James ....4 Jan 16
Gosselin Josh. C. 22 Sept 10
Gosset Charles ...22 Mar 19
CG Gould William....11 Feb 15
CG Goulkett Charles 29 Sept 14
Govett James ....23 Mar 15
Grandy John, S. W. 1 Jan 42
Grant William....11 Feb 15
Grant Lachlan.....1 Mar 15
Grant Edward ...29 Mar 15
CG Grant Duncan B. G.
22 Oct 27
231 Grant Arthur.....9 May 36
Grantham Chaffine (*a*) Hall
.....26 Oct 09
Graves John C. ....20 Jan 18
Gosles Richard W. 27 Oct 26
Grantes Alexander ...8 Feb 14
Gray Thomas (*b*) 10 Feb 15
Gray Wm. (*b*) .....5 July 25
Gray Francis.....26 Aug 14
Gray Matthew.....9 Feb 15
80 Gray Edw. Evans 18 Nov 20
Gray Richard.....8 July 20
Graydon Jas. N....13 Mar 15
Greaves William P....6 June 02
Green John.....14 Aug 02
Green Joseph ....20 Mar 15
Greene William Pom.
.....20 Jan 26
Greene Augustus P.
.....26 Dec 42
Greening Richard 29 Sept 15
Greenway R. C. ...8 Mar 05
Greenway Geo. C. 14 Oct 14
487 Greet William ..20 Aug 42
Gregory John.....15 April 02
Gregory Capt.....6 Feb 15
Gretton Waldhall 9 Mar 22
Grierson John....29 Nov 10
48 Griffin Charles W. G.
16 Aug 14
CG Griffith Smyth ...16 June 28
Griffith Lt. A. ....5 June 26
Griffiths Edward ..2 Feb 15
Griffiths William 17 Nov 15
Griffiths William T.
16 Aug 23
Griffiths Wm. N. 12 Nov 25
203 Griffiths Herbert L.
7 Mar 42
Grindrod John....26 Sept 12
Groome John .....22 Oct 25
Grose Arthur.....27 Feb 13
Grote Joseph.....20 Mar 25
Grove William ....4 Mar 12
Groves John ....23 April 27
580 Gubbins Poole....23 Nov 41
178 Gunnell Edmund H.
23 Nov 41
Gurley John.....14 June 27
CG Gutzmer John ....14 July 29
Guyon John F...23 June 28
Gwyn William ....6 Mar 15

Hackett Edward 15 May 18
Hadaway Cumberland.
5 Feb 29
190 Haines Berry ....25 Aug 29
RV Haines John .....8 Feb 15
Halahan Thomas 27 Feb 15
Hale Jeffrey.....8 June 26
Halford Charles...21 Mar 12
Halkett Peter A...22 Dec 42
Hall John (*a*) ...26 Sept 27
Hall Henry John 21 Mar 12
Hall Edward .....15 Dec 13
DY Hall Hen. Watson 16 Aug 14
631 Hall Thos. Sam....1 Jan 46
308 Hall William K. 28 July 41
365 Hallett Charles W. 3 Sept 41
Halliday Lionel...6 May 23
24 Halliday George R.
23 Nov 42
Hallowes Francis 14 June 13

Digitized by Google

Hallowes Thomas 8 Aug 13
Halsted Lawrence G.
9 Oct 41
Ham Williams....20 Mar 15
Hamby Thomas 27 June 14
Hamilton A. B. F. P. 8 Oct 02
Hamilton William 20 Jan 10
Hamilton John (a) 17 Feb 15
Hamilton Jas.....27 Jan 21
Hamilton Thomas 14 Feb 25
Hamilton Cospatrick
B.....25 June 40
Hamilton Alex. ..23 Jan 42
Hamley Wymond 29 June 26
Hammond Chas. 22 Mar 05
Hammond Robt. 23 June 27
Hancock John(a) 24 April 11
Huncock John (b) 6 May 41
Handley J. W. H. 7 Feb 15
Hanham Wm ...15 May 18
Hankey F. T. B. 11 April 33
Hanmer David....7 April 13
Hannant Henry .16 Sept 42
Harding John.....11 Feb 15
Harding George .20 Mar 15
Hardwick John....6 Mar 15
Hardy R. W. H....20 Feb 15
Hardy Thomas....10 July 21
Hardy Edward....16 Feb 43
Hare Charles ....8 June 10
Hare Richard.....16 Sept 14
Hare Thomas .....4 Feb 15
Hare M. Theodore 20 Sept 15
Harper James.....1 Feb 15
Harper George....6 June 37
Harpei Francis Henry
28 Nov 41
Harriott Thomas 28 Feb 15
Harries Edward
Thornbrough...11 Mar 33
Harris Isaac.....5 June 08
Harris Henry.....16 Aug 08
Harris Wm. C....18 April 11
Harris Francis....3 Mar 15
Harrison John ..27 June 14
Harrison George ..6 Jan 34
Harrop David ....1 May 15
Harrow Henry ..27 June 14
Harston Henry C. 26 Oct 40
Hart Benjamin....6 Mar 15
Hart George Vaughan
11 Aug 27
Harvey Hen. W. 21 April 19
Harvey Edward...27 Oct 26
Harvey Gillmore
27 Aug 28
Harvey Henry John 6 Jan 34
Harvey Robt. B. 23 Nov 41
Hast Philip.....10 July 26
Haswell Edward...10 Feb 15
Haswell John D....10 Feb 15
Haswell C. S.....4 April 27
Hawker Henry S ..6 Mar 38
Hawkins Charles ..7 Jan 07
Hawkins George..5 June 11
Hawkshaw Hugh 12 July 19
Hay John (a).....1 July 14
Hay John (c).....4 April 32
Hay Peter .....20 Sept 15
Hay William.....22 July 40
Haycock Charles ..6 Dec 13
Haydon George ..9 June 07
Haydon Wm. P.....8 Dec 09
Haydon Charles ..28 Dec 10
Hayter Benjamin 19 Sept 18
Hea Robert.....11 Mar 15
Heales Thomas..28 April 27
Heard Thomas ....4 Nov 40
Heastey George ...4 May 10
Heath Leopold G. 22 Dec 40
Heathcote George H.
21 Mar 24
Heathcote Edmund
10 Jan 40
Helby John H. ....1 July 22
Helpman Benjamin F.
22 Oct 41
Hemer Robert.....9 Feb 15
Hemmans Sam. H. 5 Feb 18
Hemsworth W. G.
20 Sept 15
Henderson John (c)
10 Mar 15
Henderson John (d)
26 Dec 22
Henderson David..3 Mar 15
Henn Richard ....2 Mar 11
Hennah Edward..27 Nov 29
Hennah Frederick 8 Aug 29
Henning Alex.....11 Sept 15
Henry Alphonso 30 June 12
Henry William...18 June 15
Henry John .....22 Oct 23
Henry Arthur R..23 Dec 42
Hensley Charles ..20 Oct 13
Henslow F. J. F....18 Mar 29
Herbert John F. ..29 June 19
Herrick Edward ...8 Feb 15
Heseltine Albert..28 Sept 27
Hetherington Rd. 8 Nov 10
Hewett Wm. (c) 1 April 15
Hewett Graham..27 May 25
Hewitt Thomas.....1 Nov 28
Hewlett William...10 Jan 25
Hewlett R. Strode 10 Jan 37
Hewson Maurice 15 July 09
Heyland James...19 July 14
Heyland John ...4 May 27
Hibbs Robt. John 29 Dec 96
Hickes Augustus T. 8 Mar 11
Hickman John ...21 Nov 12
Hicks Edward B. ..2 Dec 12
Hicks Wm. (b).....15 Mar 15
Hicks John.....21 Feb 15
Higgins Thomas..3 June 14
Higginson Francis. 1 Jan 39
Higgon Henry M. 6 April 28
Hill John (a).....4 May 10
Hill John (b).....7 Feb 15
Hill Samuel .....20 Nov 12
Hill Charles .....6 Feb 15
Hill Edward.....11 Feb 15
Hill Hen. Joseph 27 May 25
Hill Jos. Aug. W...4 Oct 25
Hill Chas. Thos...21 Aug 33
Hill Thomas Sharp
21 Nov 33
Hilldrup John...21 Sept 15
Hills Thomas .....7 Nov 06
Hillyar Thos. P. ..24 Mar 43
Hilliar Henry S. 23 Dec 42
Hingston George 10 Jan 25
Hippisley Charles
James .....15 Jan 36
Hire Henry.....16 Oct 08
Hire Frederick....11 Feb 15
Hire Henry W....15 Sept 41
Hoar Balch Nun 15 April 03
Hoare Wm. O'B. 30 Aug 28
Hockin Henry.....17 Feb 15
Hockin Chas. L....2 Mar 38
Hockley John B. 21 July 27
Hodder Peter....21 Mar 18
Hodder Michael ..18 Feb 15
Hodder Robert ..24 May 17
Hodder Thomas
Eyre.....19 June 24
Hodge Stephen...16 Feb 18
Hodgkinson Thos. 4 May 41
Hodgskin Jas. A. 23 Nov 41
Hodgskins Thomas
25 Sept 26
Hodgson George H.
23 Dec 42
Hoffmeister C. J. 28 Nov 41
Hogg James .....28 Aug 29
Hogge Edwd. M. 17 Aug 41
Hoghton William 24 Feb 15
Holberton John..16 Sept 16
Holbrook James..15 Feb 15
Holburne, *Sir* T. W.
Bart.....5 Feb 18
Hole William .....8 Feb 15
Holland Fred....18 Aug 26
Hollinworth John 10 Jan 37
Holloway Thos. ..10 Mar 12
Holman James...27 April 07
Holman Robert ..11 Aug 10
Holmes Edward..28 Nov 41
Hookey James....14 Sept 28
Hooper Wm. (b)..12 Jan 24
Hooper Benjamin 13 Dec 09
Hooper Richard ..4 July 10
Hooper John S...20 Sept 15
Hoops Richard....5 Nov 40
Hopkins Charles (b)
30 April 27
Hopkins Edw. J. 10 July 26
Hopkins Robert...15 Oct 42
Hore Henry Cav. 29 Mar 11
Hornby William ...4 Oct 25
Hornsby Wm. ...26 Sept 11
Horton Fredk. Wil-
mot .....9 May 39
Horton William ..7 Mar 42
Hoseason Andrew 30 Dec 16
Hoseason Wm. ...25 Dec 13
Hoseason John C. 10 Jan 37
Hosken James ...9 Aug 28
Hoste, *Sir* William,
Bart.....27 June 38
Hotham John W. 18 Mar 32
Howard Richard..5 June 28
Howat William ..13 Nov 26
Howe Alex. B....29 May 03
Howes George....24 Feb 15
Hownam Jos. R...4 May 09
Hubbard William (b)
18 Nov 28
Hughes Robert An-
drew.....2 Mar 15
Hugo George....20 Sept 15
Hull William H...1 May 11
Hume Joseph ....28 Jan 13
Hungate William 2 Mar 15
Hungerford John..4 Feb 15
Hungerford Thomas
27 Mar 26
Hunt Edward....22 July 30
Hunt H. Sam.....10 Dec 25
Hunt James.....13 Aug 41
Hunter Robert...26 Sept 11
Hunter Valen. P...7 Feb 15
Hunter Hugh ....24 Feb 15
Hunter James....27 Feb 15
Hunter Geo. M....8 Dec 28
Hurst George .....4 Dec 10
Hussey Richard ..28 Dec 28
Hutchison Wil-
liam (a).....25 May 18
Hutchison Wil-
liam (b).....18 Feb 15
Hutchinson Joshua
11 Feb 28
Hyde George ....30 Sept 15
Hyde Richard D...5 Dec 24
Hyett Joseph.....10 Feb 15

Digitized by Google

Hyne Thos. Hudgeo 4 June 22
Hynson Joseph ..28 Dec 14

ISE Imrie John .....10 Sept 11
285 Ince John M. R...23 Nov 41
317 Inglefield Edw. A.
21 Sept 42
Inglis George ....26 Mar 13
Inglis Stewart Nash
4 June 21
661 Inglis James .....14 Dec 26
Inglis Patrick ....28 Jan 27
Inman Robert ...28 Aug 22
Innes William J. 30 Mar 08
Innes Robt. Wistle 6 Dec 13
CG Inskip Peter P....27 Aug 34
Irving John.....28 Mar 43
Irvine Thomas J. 20 June 13
Irvine James.....8 Mar 15
CG Irwin Joseph .....1 Sept 14
Irwin James .....31 Dec 27

Jackson John (*a*) 16 June 08
Jackson Thos. (*a*) 17 May 08
CG Jackson Thos. (*b*) 28 Feb 15
CG Jackson R. Æmilius.....1 Mar 15
Jackson George...8 Mar 15
Jackson Charles
Scott.....7 Dec 15
CG Jackson Jno. Hen. 29 July 25
Jackson Cyril...28 Nov 36
Jackson Charles K.
23 Dec 42
Jacobs William....6 Oct 13
Jago John S. .....5 Sept 16
James William ....16 Feb 15
CG James Thomas Edward.....20 Feb 15
CSV James Thomas 28 April 21
James Henry .....3 July 29
600 Jamison Wm. P. .23 Mar 40
97 Jauncey Horatio 26 Feb 30
18 Jeayes John .....17 Oct 25
CG Jefferies J. H....8 June 15
Jefferis Charles ...22 May 09
Jefferson Francis 12 June 07
Jeffery Bartholomew
10 Jan 37
Jeffreys Richard G.
20 April 27
24 Jeffreys George B. 6 May 41
220 Jenkin Charles....24 Dec 29
519 Jenkins Henry...27 Sept 10
238 Jenkins, Robert K. C.
14 Aug 39
Jenner George ...20 Mar 15
601 Jenner Robert.....26 Oct 40
Jennings Edward 27 May 13
Jephson James
Saum.....25 Mar 24
Jerrard Michael..30 Dec 13
Jervis *Sir* Henry M. J.
W., *Bt.*.....26 Aug 14
97 Jesse Richard.....22 Nov 41
CG Jeston Humphry 10 Jan 25
Jewell Wm. N. ....6 Nov. 12
Jewers Richard F. 5 July 09
CG Joachim Richard ..7 Feb 15
Johnson John (*c*) 25 Feb 15
Johnson Wm. (*b*) 4 May 10
Johnson Geo. C....31 Jan 09
CG Johnson Charles R.
19 Feb 40
416 Johnson George ...4 Nov 40
Johnson Geo. C...23 Nov 41
Johnston Jas. H. 16 Feb 10
CG Johnston Chas. A. 8 Feb 15
Johnston Robert 15 Feb 15
Johnston Jas. C....22 Oct 27
Johnston Henry 27 Mar 26
471 Johnston Frederick
E. .....28 June 38
Johnston Gabriel 23 Nov 41
Johnstone Rt. B. 27 June 14
Johnstone H. Hope 20 Nov 18
362 Jolly Archibald D.
23 July 42
Jones William (*b*) 16 May 09
Jones William (*d*) 15 Feb 15
Jones William (*e*) 15 Mar 15
Jones Richard (*a*) 27 Mar 00
CG Jones Richard (*b*) 26 May 23
Jones James (*b*)..21 Feb 15
Jones Thomas (*a*) 4 Jan 08
Jones Thos. (*c*) 28 April 27
Jones John Wm. 28 Feb 09
CG Jones Herbert J. 23 Nov 10
Jones Robert.....11 Feb 12
423 Jones Henry Paget
26 Sept 14
Jones Wm. Chas. 11 Feb 15
CG Jones M. Buckley 9 Sept 20
CG Jones Val. Herbert 19 July 21
Jones Edward L. 12 May 27
Jones Philip B....16 Nov 27
Jones Oliver J...21 Dec 39
387 Julian Humphrey J.
27 April 40
Justice Robert ...16 Sept 16
Justice Fras. Wall 4 Oct 25

601 Kane Colin C. A....8 Oct 41
303 Katon James E...15 Feb 37
594 Kay Joseph H....6 April 39
381 Keane Edward ....7 Mar 15
237 Keane *Hon.* George
D. .....26 Dec 40
Keatley John S. ..9 Feb 28
RV Keeling John J. 13 May 12
Kelburne *Rt. Hon.* Jas.
Viscount .....8 Jan 14
Kellock Henry Gray
21 Jan 24
Kelly Edward (*b*) 21 Dec 25
CG Kelly Rich. N....21 Mar 12
Kellsall John T. 2 April 19
Kemball William
H. .....18 Feb 15
97 Kemble Frederick 13 Nov 41
CG Kemp James ...28 April 27
Kempe John .....18 Nov 28
Kempster Ralph Rich.
Tomkin .....1 Feb 15
CG Kempthorn C. H. 25 Dec 13
Kendall Thomas ..8 Feb 15
Kendall Edw. N. 30 April 27
97 Kendall Walter..25 May 41
Kenderdine John..7 Mar 15
Kenmure *Rt. Hon.*
Adam M. *Viscount*
1 July 15
CG Kennedy Arthur .6 Sept 38
303 Kennedy Wm. Hugh
15 Dec 33
142 Kennedy John J....8 Oct 41
443 Kennett Edward
H. .....12 Nov 39
CG Kennicott Gilb...23 Aug 10
357 Kenyon George ....1 Dec 37
Kerr James.....20 Nov 12
Kerr Patrick .....7 Mar 28
Kerr John James 13 Aug 30
237 Kerr *Hon.* Mark..10 Oct 37
600 Kerr *Rt. Hon. Lord*
Fred. H. .....21 Oct 40
Kevern Richard C. 8 June 41
156 Key Astley C.....23 Dec 42
CG Kiddle John.....29 July 14
King George.....12 Mar 07
King Henry (*a*) .30 April 18
King Henry (*b*) ...8 Oct 41
Kingdon John ...20 Nov 12
Kingston Robert 17 Sept 11
Kingston James 25 July 20
Kingston Arthur B.
3 July 40
663 Kinsman James B. 28 Nov 41
648 Kinsman Hugh M. 28 Nov 41
Kirby Thomas ....17 Oct 11
Kirkes Martin S...4 Nov 40
Kirkwood Charles 14 Aug 10
186 Kisbee Thomas ..27 Mar 26
Kitchen Henry ....10 Jan 25
Knapman John...14 Sept 09
CG Knapman Edward 21 Mar 12
Knevitt Thos. L. ...1 Feb 15
Knight Wm. (*e*) ..19 Jan 11
CG Knight John Ellis 1 Mar 15
Knighton Chas. (*b*)
23 Nov 41
Knocker John B. 10 July 13
Knocker William 8 Mar 15
*Knolles Henry 8 June 24
Knott Nathaniel S.
26 June 38
Knott Owen P....26 Oct 40
CG Knox Marcus .....1 Aug 40
438 Koopstra Justus H.
23 Nov 41
135 Kortright Alfred 11 Sept 28
357 Kynaston Augustus F.
10 Nov 42

Lacon Henry J...21 Mar 35
483 Ladd Chas. Pybus 7 Feb 15
Laffer Nathaniel 10 May 09
24 Lake Willoughby J.
4 Nov 40
Lamb John .....20 June 08
Lamb Jas. Thos. 1 Mar 15
Lambert William 7 May 08
Lambert Charles..6 Dec 13
639 Lambert Wm. L. 19 June 42
Lancaster R. D...26 Feb 05
Lancaster Henry..20 Oct 18
Lane John E. ....17 Jan 11
CG Lane William (*b*) 13 Mar 15
Lane John Wm....18 Dec 28
416 Lane Dennys.....27 Oct 41
231 Lang Edward W. 1 May 42
Langdon William 29 Oct 11
Langlands Roger 24 July 18
Langley William ..8 Feb 15
CSV Langton Thos. Wm. 25 Apr 23
Langworthy John 27 Mar 34
Lanphier Vernon 26 Nov 08
Lapenotiere J. G. 17 Mar 27
427 Lapidge Chas. Hor. 31 Aug 24
Lascelles John ..19 April 28

Digitized by Google

Lash James .....29 Jan 28
Laston Sam. H. ...15 Feb 15
La Touche Ashley 4 Nov 40
Lauzun Francis D. 2 Feb 11
Lavie Augustus...6 April 30
Lavie Geo. ..... 15 Dec 34
Lavington Thomas 17 Dec 27
Lawless Henry...27 April 14
Lawrence Paul S. 6 May 01
Lawrence Thomas 29 Dec 13
Lawrence James 13 Mar 15
Lawrence Jas. Ross 30 Nov 21
Lawrence Henry 27 June 26
Lawrence George B. 15 Feb 48
Laye Henry T. ...10 Sept 36
Layton Buxton....10 Feb 15
Lean James S. ....4 Jan 10
F.T Leary Geo. Alex. 19 July 21
Leathart Alfred..27 Aug 33
S Leaver W. Henry 22 Feb 15
Lechmere John....3 Feb 15
Lecount Peter ....6 Aug 27
Lee W. Valentine 22 Oct 27
Leech Robert....26 July 11
37 Leigh Fred. Geo...7 Feb 42
Leith Lockhart....10 Mar 15
Le Mesurier Edward 24 Mar 15
Le Mesurier F. H. 12 Nov 24
Le Neve Ans. P. 25 July 14
35 Leslie Walter ....24 Aug 14
Lester William....6 July 08
RV Lester James....28 April 27
Lethbridge Robert 17 Jan 11
Lethbridge John 28 April 27
CG Lett Stephen J. ..26 Dec 26
Levell Thomas....27 Jan 09
129 Le Vesconte Henry T. D. 8 June 41
Levinge R. T. J. ...18 Oct 39
Lewin Sir G. Allnut, Kt. .....23 Dec 14
Lewin Hen. .....22 July 30
Lewis William (b) 18 Feb 26
Lewis Henry (a) 10 Feb 10
Lewis Henry (b) ..6 Feb 15
Lewis Benjamin 19 July 13
149 Lewis Thos. A. ..23 June 21
Lewis Geo. W. ....8 Jan 32
Lewis Richard F..29 Jan 38
CG Leworthy Henry 14 Nov 16
Ley George .....6 Dec 13
308 Leycester Edmund M. 23 Nov 41
Liardet William..23 Dec 14
Liddell James ...26 Aug 22
CG Liddon M. John 23 May 28
CG Lilburn J. R. R....9 July 29
Lincoln Henry ...26 Dec 37
Lind James .....7 Feb 15
Lindsay James ...13 Feb 15
Lindsay Colin W. 10 Jan 37
Lipscomb Edwin..3 May 26
601 Little Alexander..6 Dec 37
634 Little Edward ...30 Dec 37
CG Littlewort Rd. F. ...1 Jan 17
Lloyd William (b) 22 Oct 27
Lloyd John (b) ..22 July 14
Lloyd Rickard ...22 Sept 10
CG Lloyd William H. ..6 Feb 15
Lloyd Vaughan ..20 Sept 15
Lloyd John H....12 Sept 31
203 Lloyd Henry ....23 Nov 41
624 Lloyd Edw. A.T....7 Mar 42
262 Lodwick John ....19 Jan 37
Loftus Arthur....14 June 13
Loney John J. ....14 Aug 07
Lord William ....11 Aug 35
601 Loring Hector ..23 June 35
Lory William ....14 Nov 21
Loudon William 18 Aug 12
Loveless Bassett J. 2 Feb 11
CG Loveless James....8 Feb 15
Lowcay William 25 Mar 09
452 Lowcay Robert ....7 Feb 15
CG Lowe Joseph.....15 Mar 15
461 Lowe Frederick..17 Nov 37
387 Lowe William H. J. 23 Nov 41
Lowry William ....11 Oct 19
566 Lowry James....30 Mar 37
317 Luard William G..6 May 41
Luce William ....16 Mar 14
Luckraft John ...29 Mar 02
TS Lugg William.....8 Nov 06
350 Lunn John.....12 June 29
Luscombe Edward 8 Dec 10
Lutman Charles W. 18 Feb 15
Lyall George.....1 July 25
Lyde George.....9 Sept 14
Lyell Thomas.....8 July 24
CG Lyon Francis ....18 Nov 14
CG Lyons William....20 July 25
494 Lyons Edm. M. ..11 June 41
Lys Matthew .....20 Jan 18
551 Lysaght Thos. H. 8 June 41

496 McClure Rob. J. Le M. 30 Nov 37
M'Comish James 21 Nov 27
M'Daniel Jeremiah 10 Oct 14
M'Donald Duncan 8 May 16
Macdonald Jas. A. 8 Sept 27
204 Macdonald Reginald J. J. G. .....14 Dec 42
M'Donnell Thos. 18 July 10
M'Donnell John J. 13 Sept 16
448 Macdougall John 30 April 37
Macfarlane Will...24 Feb 15
CG M'Gladery John 24 April 11
M'Gowan Thos. 28 April 27
14 McGregor Fitzjames S. 14 Aug 38
Mackellar Duncan 10 May 16
M'Kenzie Charles 9 Dec 09
Mackenzie Alexan. der (b).....27 April 11
Mackenzie Thos. H. 16 Aug 10
308 M'Kenzie James George .....15 May 30
108 M'Kenzie Donald M'L. .....23 Nov 41
M'Killop John....8 May 12
514 Mackinnon Lauchlan B. 10 Feb 42
M'Kirdy Robert ...4 Feb 14
Mackworth Her. 29 April 11
CG M'Lean Chas. C. ..6 Dec 26
M'Leod William 10 Sept 11
M'Leod Alex. (c) 19 July 23
620 Macleod R. B. A. 26 Aug 41
M'Millan Allan ...31 Oct 10
M'Murdo Archibald 15 Feb 36
CG Macnamara Timothy 29 Jan 21
M'Neale Malcolm..4 Oct 25
M'Neill Daniel H. 16 May 42
CG Macnevin John ..31 Aug 10
Madge R. Pepperel 21 Feb 15
Magens Arthur...16 June 14
Magin Joseph .....6 Jan 08
624 Maguire Rochfort 28 Sept 40
Mainwaring Benj. 19 July 14
Malden Chas. Rt. 1 Sept 18
Malins Irwin ....16 Dec 39
Mallard Charles..29 Jan 21
Malloch Thomas..31 Dec 30
NH Malone Edmund 18 Sept 09
Manico Peter S...16 Mar 14
CG Mann Robert .....6 July 25
CG Mann Adrian T. 24 April 27
Manning George 20 Aug 24
Mansell Bonamy ..7 Mar 09
Mansell William 14 Sept 21
60 Mansell Arthur L. 14 Dec 41
Mansfield Wm. R. 8 Feb 28
51 Mapleton D. R. B. 10 Jan 37
March Jeremiah 14 Mar 15
March Charles...16 Sept 16
Marcuard Chas. Rd. 23 Mar 40
CG Markett John.....21 May 33
Markham John...30 Jan 24
Marley Robert R. 31 Dec 09
Marriott George .15 Aug 42
Marsh James ....21 May 19
Marsh Rd. John..12 Nov 24
207 Marsh John B. .....2 Feb 30
Marshall Sampson 5 Feb 12
Marshall Wm. (a) 19 Feb 15
RV Marshall Wm. (b) 29 July 25
Marsingall Sam..20 Aug 07
Martin Alexander 29 Oct 11
Martin Joseph W. 27 May 14
Martin W. Henry 6 Mar 21
Mason Henry Wm. 27 Feb 15
CG Mason George ..28 April 27
Massey John ....9 April 10
471 Massie John B..28 June 38
Massingberd V. A. 10 Jan 37
Masterman Charles H. .....14 July 15
Masters T. J. P. ..4 Nov 09
Mathews Robt. B. 4 May 10
Mathews Edw. M. 14 Oct 40
514 Matthison Charles M. 12 May 27
651 Matson Henry J. ..8 April 85
Maude William George (b)....20 May 33
Maw Richard S.....8 Oct 07
Maw H. Lister ..25 July 25
Maw Ivey John ....8 Feb 15
Max John George .6 Feb 06
Maxey Edward ...27 May 14
Maxwell Francis 26 Sept 11
CG Maxwell Wm. ....9 June 20
519 Maxwell John Heron 17 Sept 28
CG Mny Christopher ..2 Nov 15
599 May Aug. Chas. 28 June 38
May Charles H....7 Mar 43
Maynard Thos. B. 20 Dec 28
Meadows William 1 Mar 10
CG Medley Edward ..22 Dec 07
Mee John .....9 Feb 15
Meech Radford G. 15 June 10
Meggison W. H. 16 Mar 11
Mehcux Arch. B. 28 Feb 25
Mehcux Thos. Chas. 12 April 86
Mein John .....21 Mar 12
387 Mellersh Arthur..24 Oct 37
Mends Wil. Rob. 11 Aug 35
190 Mends J. Augt. ..28 Nov 26
865 Mends George P. 30 Aug 41
Merriman Charles 27 Feb 15

Digitized by Google

CG Motherell Rich. Roe 27 Mar 23
Mitchell R. Chas. 11 Nov 29
190 Micklethwait Henry S. N.
3 Feb 42
Middleton John ..23 Oct 11
224 Milbanke Ralph 25 Nov 34
Miles Jeuffreson 23 July 07
Miles Edmund ....8 Feb 15
Miles Lawford ....4 April 25
Miles Alfred .....8 Nov 27
Miller Alexander 27 July 12
CSP Miller William Duncan.....17 Oct 25
Miller Edw. Chas. 27 Mar 26
291 Miller Rob. Boyle 10 Jan 37
494 Miller David ...23 June 40
194 Miller William S...8 Dec 41
CG Millett John.....15 Feb 13
Mills H. F.....30 April 27
Milne William (b) 19 Nov 07
Mitchell Richard 18 Dec 13
Mitchell George...8 Mar 15
CSP Mitchell L. D. ..29 Sept 17
CG Mitchell William 25 Aug 29
Moffatt John.....13 Mar 11
197 Molesworth Montagu T.
21 Feb. 42
Monday Edward...7 Nov 06
Monk George M. 23 Jan 12
Monk John ....18 June 14
Montagu R. F.....1 July 14
Moodie Donald....9 Dec 16
Moor Philip.....16 Feb 15
Moore Edward (b) 18 Mar 15
Moore John (c)....19 Oct 14
13 Moore John (d)..23 Sept 41
Moore John James 7 Nov 09
Moore Howard ..27 June 14
Moore William ...12 July 14
Moore Wm. Hen...8 Feb 15
Moore Wm. Richard 12 Feb 15
Moore John Arthur 18 Feb 15
Moore Paul W. ...10 Oct 22
Moore Thomas N. 19 April 28
199 Moore Charles ...15 Mar 41
357 Moore Robert S. 28 Nov 41
214 Moorman Richd. 28 Aug 41
536 Moorsom William
29 Mar 42
Morgan Robert (a) 9 Feb 15
Morgan Robt. (b) 15 Mar 15
Moriarty Redmond 7 Jan 12
Moriarty Merion M.
26 Sept 14
Morley William ...6 Feb 15
CG Morley Art. Thos. 21 Jan 24
Morres Hillot ....16 Sept 16
Morris William (b)
28 June 38
Morris Peter.....10 Mar 15
544 Morris George....16 Feb 23
548 Morris H. Gage. 19 April 37
508 Morris Frederick..3 Oct 42
51 Mortish Samuel ..23 Nov 41
Morrison R. Jas...3 Mar 15
CG Morrim Edw. John 17 Feb 15
194 Morritt George....10 Jan 37
Mosblead John ..24 May 36
Mostimer George 17 Dec 13
Morton T. G. F....15 Oct 12
Moss Sidney ....25 Nov 22
RP Most Charles ....27 May 25
Mott Percival Hum. 4 Aug 14
CG Mottley Samuel..20 May 08
99 Mottley William 30 Aug 41
Mount E. Alex....21 Feb 15
Mowbray William H. .....16 Feb 42
101 Mould William ...7 Mar 42

Mowbray Thomas 2 Feb 43
Moxon James....27 Mar 13
190 Moyle Granville R.
10 Nov 42
Moyses Choyce W. 11 Mar 13
42 Maugo Robert....21 Feb 15
Muller Henry.....4 Nov 08
Maugo Matthew...4 Mar 15
Muriel William...5 Dec 12
421 Murray James (a) 4 Dec 02
Murray Wm. H.....4 Feb 15
Murray F. A.....6 July 15
557 Murray Augustus C.
1 Oct 41

Nagle Arch.....14 Mar 15
422 Napier Gerard J. 28 Jan 42
Nash John Wm. C. 11 Feb 26
Nason Henry.....28 Oct 09
Nason Richard....21 Mar 12
Nazer Kelly.....30 Dec 08
Neale John (b)..22 Sept 08
393 Need Walter ....28 June 38
Need Henry.....8 Oct 41
CSP Nepean John....25 Sept 06
NewcomenGeorge 29 Aug 42
Newenham W. F. 21 July 10
Newenham William T.
22 Nov 41
Newland Charles F.
2 Mar 38
Newnham Nath....1 Jan 15
Newman Rob. A. 11 Dec 27
Newton Robert....8 Feb 15
Newton James....2 Mar 15
519 Nicholas John....15 Feb 15
CG Nicholls Jas. Thos. 24 Feb 15
Nicholls Thos. W. 13 Aug 07
Nicholls Thos. G. ..9 Jan 18
CG Nicholson Rich. A. 18 Feb 15
CG Nickoll Jas. Harvey 6 Feb 15
Nickoll Edward ..27 Feb 15
Nicolas Wm. K. 15 April 09
Nicolas Sir N. H.
G.C.M.G. K.H.20 Sept 15
Nicolls Jonathan...19 Oct 07
Nightingale D. T. 21 Sept 12
RV Nind Philip.....17 Mar 16
Nixon James.....3 Jan 12
Noad Arthur M...28 June 38
Noble Wm. Black 27 Aug 14
Noble George....16 Mar 15
Nolloth H. O....18 Sept 28
124 Nolloth Matthew 28 June 38
Nops John Geo. 11 Sept 16
Norcock J. H.....10 Jan 37
648 Norcock Geo. L. .15 Mar 41
Norman Masters 5 April 14
414 Norman Chas. S...4 Nov 40
Norman Henry A. 3 Sept 41
Norman John N 18 Nov 42
Norris Joseph ...22 Feb 12
Norton Nathaniel 3 June 08
Norway Nevell ..28 June 38
Nott John Thomas 18 Oct 10
542 Nott Edward B. 12 May 29
Nourse Joseph....23 Nov 41
Nowell William ..21 Mar 12
237 Nowell W. Calmady 8 Aug 28

O'Brien Andrew 25 April 07
O'Brien Robert...28 June 38
484 O'Brien Chas. D. .4 Nov 40

O'Callaghan Henry John.....28 Feb 26
OG O'Connell M. F....14 Feb 15
Ogilvie Henry.....7 Feb 13
Ogilvie Simon T. 16 Sept 16
100 Ogle Graham.....6 Sept 28
O'Grady Hon. John .....17 Feb 31
O'Hara Wm. C/....24 Feb 19
O'Hen Matthew ....4 Feb 15
47 Oke Wm. Walter 19 Jan 25
KW Okes Charles....18 Feb 07
Oldmixon J. Wm. 21 Feb 12
CSP Oldmixon William Henry
24 Feb 15
Oldmixon George 1 July 19
Oliver George C....8 Mar 19
471 Oliver Richard A. 28 June 38
Ommaney John C.
(one of the Junior Lieutenants.)
O'Reilly John (c) 2 Nov 15
OG O'Reilly John (b) 18 Sept 28
Orleber Orlando...14 Mar 11
Orlebar John ....10 Sept 32
Otter Henry C....5 Dec 21
109 Otway Robert J....13 Nov 28
Overend Henry....9 Jan 08
OG Owen Bell Robert 1 Aug 11
Owen Edward....19 Sept 15
183 Oxenham Justus 14 April 26
CG Oxford John....19 July 21

Pace Edm. H.....29 Jan 21
114 Paget Brownlow Henry
14 Oct 38
CG Pain Martin.....7 Feb. 16
CG Palmer Edward Gun.
19 Oct 09
Palmer Wm. (a) 17 Aug 13
Palmer Charles ..26 Dec 20
497 Palmer John....22 Aug 41
537 Palmer John J....23 Aug 42
601 Palmes John P....7 Mar 42
Panton Paul G.....7 Feb 12
Park John Steele 16 Feb 15
NH Parker William...16 Mar 01
Parker Chas. (a) 21 Mar 12
Parker Chas. (b) 17 Sept 16
Parker Wm. F.....3 Mar 15
Parker Walter T. 17 Mar 15
Parker Robert....20 Sept 15
497 Parkhurst Percy. 3 June 41
Parkinson William
W. F.....23 May 43
Parkman John....29 Nov 12
154 Parks Abraham ..15 Mar 15
Parkyns George...16 Nov 11
NH Parr Alex. F.....2 April 06
CG Parrey Robert ...27 Mar 29
CG Parry Henry.....16 Aug 11
CG Parsons William (b)
21 Feb 15
CSP Parsons Geo. S....22 Mar 08
Parsons John ....8 Feb 15
CG Parsons Timothy..2 Mar 15
329 Pasco W. M. J. G. 9 Jan 30
Pascoe John Eyre 7 Mar 15
Passingham Aug. R. Le
15 May 19
Paterson W. Love 20 Jan 09
221 Paterson George Y.
23 Nov 41
Patey Geo. Edw. 20 July 12
642 Patey George E. ....27 Nov 40
Patterson Wm. ....21 Feb 15
Patton Thomas ...21 Mar 12

Payne Richard ... 18 Feb 15
Payne William Rous-
seau ... 8 April 24
Paynter Charles 27 June 14
Paynter John M. ... 11 Oct 14
Paynter James A. 23 Nov 41
Peace Richard ... 23 April 11
Peake Charles ... 1 July 14
Pearse William George
21 Jan 24
Pears Charles W. 27 June 20
Pearse Thos. (a) ... 1 Aug 07
Pearse William ... 29 July 33
Pearse W. A. R. ... 8 June 41
Pearson Chas. (a) 8 Nov 06
Pearson Chas. (b) 31 July 32
Pearson Thomas 27 Feb 15
Peat John Green 17 Mar 15
Pedder G. M. M'K.
30 Sept 00
Pedder William 21 June 24
Peel John H. ... 16 Aug 20
Pelly Rich. Wilson
20 July 36
Penfold George Stuart
15 Feb 23
Pengelley John ... 8 Feb 15
Pengelly Henry .. 21 Mar 12
Pengelly Robert L. 9 Dec 26
Pennefather W. W.
22 Aug 21
Pentland Jas. M. 13 July 24
Peppin Matthew .10 Jan 37
Percival Richard 6 April 15
Perkins Hen. A. 16 Mar 14
Perry J. Clewlow .8 Mar 28
Petch William Tatton
27 June 14
Petch Charles A. 18 June 28
Petrie Peter ... 30 July 16
Pettet John ... 14 July 28
Pettman Richard 15 Aug 10
Pew George ... 16 Sept 16
Phepoe John ... 13 June 09
Phelps Henry ... 28 Dec 42
Phillipps John P. ... 6 Mar 15
Philipps Griffith
G. ... 28 June 38
Phillipps Henry C. M.
10 Mar 14
Phillipps Robert .. 26 Feb 30
Phillips Edward .. 20 Nov 12
Phillips Frederick 7 Feb 15
Phillips William .. 6 Mar 15
Phillips Charles
G. ... 28 June 38
Philpotts George 12 Nov 41
Phipps William .. 11 Sept 10
Pickthorn John ... 8 Mar 08
Pierce Thomas ... 1 Sept 07
Pigot George ... 7 Feb 42
Pigott John ... 24 Feb 15
Pike Thomas ... 23 Mar 07
Pilch William ... 24 Sept 14
Pinhorn William 20 Jan 18
Piper Edm. John 21 Nov 12
Pitfield J. E. C. ... 9 Jan 15
Pitfield Jacob ... 6 Dec 24
Pitman William .. 31 Jan 06
Pitt William (b) .. 29 Jan 14
Pitt E. William 11 Mar 09
Place Lionel R. ... 29 Mar 42
Pond James ... 24 Aug 12
Ponte James ... 13 Dec 09
Podmore J. G. K. 14 Mar 15
Pollard John ... 14 Nov 06
Ponsonby Thomas C.
30 April 27
Pook John ... 5 June 17
Poole Robert ... 10 Jan 25
Poolep George ... 27 Dec 20
Poore William ... 3 Mar 09
Poore John ... 23 Feb 25
Pope Edmund ... 27 Mar 26
Popplewell George O.
18 Nov 42
Porteous Francis P.
29 Mar 42
Porter William ... 10 Aug 14
Portman W. B. ... 26 Jan 26
Postle Chas. Jas. ... 6 July 36
Pothury John M. 22 Oct 28
Potts John ... 7 May 06
Powell Cesar C. 29 June 38
Powell Richard A. 18 May 42
Power Edward R. 14 Aug 20
Powys Chas. Edw. 31 Oct 31
Poynter Chas. W. 26 July 23
Pratt James ... 27 May 25
Preston Thomas .. 28 Feb 15
Prettyman George 17 Feb 15
Prettyman William
12 April 28
Prevost Jas. C. ... 10 Dec 35
Preyost Lewis De T.
23 Nov 41
Price Hugh ... 28 Feb 15
Price Chas. Hen. ... 6 Dec 24
Price John ... 27 May 36
Price William K. O.
26 Sept 40
Price John A. P. ... 18 Oct 42
Pridham Wm. D. 1 July 15
Pridham Wm. W. 5 Nov 40
Priest Benj. P. ... 24 Mar 42
Prior Thomas H. 29 Feb 29
Pritchard John R. 27 July 42
Proby Henry J. P. 28 Feb 08
Probyn Henry ... 15 Mar 41
Proctor Joseph .. 27 May 25
Proctor Edward H. B.
27 June 41
Protheroe Samuel
R. ... 25 Aug 26
Prust Barth. ... 25 Mar 22
Puleston John ... 1 July 09
Pullen Sam. Geo. 16 Mar 15
Purchas William .. 6 Feb 12
Purchas Francis 15 Mar 15
Purchas Jas. C. 26 July 04
Purver Thomas W. 8 Oct 41
Pyke Joseph. ... 19 May 26
Pym Richard E. ... 1 Aug 15
Pyne George ... 23 Nov 41
Quin Henry ... 26 Dec 20
Quin Richard R. .8 June 41
Quinlan William
E. L. ... 8 Feb 43
Raban R. B. ... 29 Nov 14
Rabett Geo. Wm. .9 Jan 26
Radcliff John ... 16 Sept 16
Radford William 22 Feb 15
Rainier John ... 9 Jan 21
Rainier Peter ... 18 July 25
Ralph Robert ... 18 Mar 15
Ramsay Joseph .21 Dec 06
Ramsay Robert ... 21 Feb 15
Ramsay John D. ... 23 Jan 29
Ramsey Edward ... 4 May 10
Ramsey Thomas 11 Mar 15
Ramshay George 29 Aug 07
Randall Daniel W. 22 Jan 06
Randall Henry ... 28 Feb 15
Randolph George
G. ... 27 June 38
Rauwell William 21 Mar 13
Raper Henry ... 17 May 38
Ratsey Nathaniel 22 Jan 06
Rattray William .. 6 June 42
Raven Michael ... 28 May 40
Rawdon Chas. Wynd-
ham ... 11 June 28
Rawle Richard .. 20 April 09
Rawlins Thomas 26 Sept 11
Rawlins Robert D. 1 Feb 15
Rawlinson C. Jas. 15 Mar 40
Rawstorne James .. 2 Mar 15
Ray Joseph ... 22 Oct 23
Raymond George 17 Feb 15
Raymond Jas. G. 29 Mar 38
Read George (b) 27 Feb 15
Read William V. 5 Sept 28
Read Charles R. ... 8 Oct 41
Reed N. John ... 11 Mar 15
Reeve Samuel ... 14 June 42
Reid Curtis ... 10 Oct 09
Reid Henry ... 24 Feb 15
Reid Andrew ... 26 Dec 39
Reid Walter ... 26 Oct 36
Reid Douglas ... 5 Nov 40
Reid Robert ... 26 Jan 42
Rendell John ... 4 Nov 28
Rennie James ... 13 Mar 11
Renou Timothy ... 2 Jan 12
Reynolds William
18 April 12
Reynolds James .. 1 May 15
Rhind Wm. Graeme
24 Feb 15
Riall Wm. Henry 24 Oct 27
Rice Henry ... 30 Nov 06
Rich Henry ... 26 Nov 09
Richards Wm. (b) 7 Feb 15
Richards John ... 8 Aug 15
Richards George H. 12 July 42
Richardson Sam. 25 July 29
Richardson Richard
M'K. ... 29 Dec 42
Riches Watson T. 22 Jan 14
Richie William ... 11 Feb 15
Richmond Henry .. 5 Oct 10
Richmond Thomas 6 May 28
Ricketts Chas. S. 14 Dec 09
Ricketts Simpson H.
26 June 42
Rigge Charles G. 26 June 38
Rigmaiden James 21 Mar 12
Risk John E. F. ... 5 Nov 40
Ritchie Thomas .. 10 July 12
Rivers William .... 8 Jan 06
Rivers William T. 8 June 41
Roberts Edward 10 Nov 10
Roberts John (c) 16 Sept 16
Roberts Wm. (b) .. 2 Feb 15
Roberts Francis .. 8 May 11
Roberts Benjamin 24 Oct 12
Roberts Lamrus .. 7 Feb 15
Roberts Duncan .. 15 Feb 15
Roberts Henry .. 30 April 27
Roberts Bryan .... 6 May 39
Roberts Edward F. T.
28 Nov 41
Robertson Jas. B. 18 Jan 06
Robertson Bow. R. 6 July 11
Robertson James (a)
17 Mar 15
Robertson J. H. M'K.
5 Dec 31
Robertson Rich-
ard M. ... 26 June 38
Robertson Robert .. 1 Aug 40
Robertson David 26 Aug 41
Robilliard John ... 9 July 35
Robins Wm. S. ... 17 Mar 15
Robins Henry J. ... 27 Oct 40

Digitized by Google

87 Robins John C....28 Nov 41
Robinson Charles (a)
13 Nov 09
Robinson Geo. (b) 16 Feb 15
Robinson Alfred
Samuel .....2 Jan 10
CG Robinson Charles C.
21 Mar 12
421 Robinson Edward
15 April 13
CG Robinson Jos. (b) 13 Feb 26
Robinson John D.16 June 23
Robinson Robert 27 May 25
471 Robinson John J.30 April 34
45 Robinson William 10 Jan 37
Robinson James C.
28 June 38
365 Robinson Walter F.
11 June 41
Robson William 22 July 30
190 Rodd John R.....4 Nov 40
Reddam William 17 Aug 12
Rodger William ..27 Feb 15
Rodney Thos. M.31 Aug 32
103 Rodney M. H.....4 Nov 40
CG Roe Robert Brad. 10 May 10
Roe John Sept. 25 April 22
Rogers James (b) 10 Dec 11
Rogers Philip....19 Sept 09
Rogers Edward...10 Feb 15
Rogers Thomas....6 Mar 15
Rogers Richard E. 22 Oct 28
662 Rogers Henry D...9 Jan 37
Rogier Edward...30 Sept 26
465 Rolland Wm. R. 8 Oct 41
Rolleston James..8 June 11
Romney Fran. D. 25 Mar 09
Rootes John .....3 Feb 10
Rorie George.....25 Mar 09
Roscow Sam. (b)...4 May 09
Rose Charles.....10 Mar 15
146 Rose Frederick E.23 Nov 41
Ross Charles Henry
13 Mar 11
Ross Richard Col. 20 Nov 12
Ross Robert.....10 Mar 15
CG Ross Chas. W....15 Oct 16
Ross Thomas Courtis
25 Mar 39
135 Ross Melville G. H.
W..... .....6 June 42
CG Rothery John.....8 Feb 15
GH Rouse John Wood 24 Aug 07
Routledge W. Hen. 21 Jan 24
Rowan Edward ...19 Oct 07
Rowe H. Thomas 14 April 26
Rowe James .....16 Aug 14
Rowlands John S. 22 Mar 13
AET Rowlatt William 27 Dec 38
CG Royce William ..19 June 29
67 Royer Alfred.....8 June 41
Rubidge Robt. H. 2 June 08
Rule William .....4 Feb 15
Rumley James ...23 Feb 15
Rundle Joseph S. 1 May 39
307 Rushbrooke William
Henry .....8 Nov 41
Russell John (a) 25 Nov 08
Russell William...10 Nov 13
Rust Robert.....6 Dec 13
303 Rutherford Gilbert B.
2 June 40
Ryder William...16 Sept 16
Ryder *Hon.* G. D. 2 Sept 19
67 Ryder Alfred P....2 July 41

Rye George Heb. 8 Mar 26
RV Rymer David....29 July 25
142 Ryves Herbert T...28 Nov 41

Sabben James ..10 Sept 10
Sadleir Richard..21 May 19
Sadler Benj. P. ..25 May 18
146 St. Aubyn Robert J.
17 Aug 41
St. John Wm. O. 21 July 10
St. Quintin James 7 Jan 14
St. Leger James A. 8 June 41
Sainthill Rich. T. 28 April 12
Sainthill Alfred..16 Sept 16
Salkeld Thomas...4 Feb 15
Salter John.....26 Oct 18
CG Samwell Wm. (b) 25 Aug 29
Sanders John ....6 April 15
908 Sanders Edwin W. 4 Nov 40
262 Sanders Wm. S. .22 Nov 41
CG Sanderson John P.28 July 15
Sanderson John (a) 8 Aug 28
365 Sanderson John (b) 4 Nov 40
Sanford George .12 June 11
Sankey Jacob.....10 Dec 35
529 Sansum Arthur 10 May 39
Sarsfield Dominick
14 Feb 15
Saulez Isaac N. T..8 Oct 41
CG Savage Wm. Hy. 13 Dec 18
Savage James ....3 July 16
TS Saunders Wm. C. 6 May 22
Saunderson Jas. 25 April 15
Sawbridge Sam...7 June 28
Sayer George ....11 Nov 09
Sayer Robert Rid. 8 June 15
Scantlebury J. C. B. 4 Oct 14
Schomberg Henry
C. .....30 April 27
158 Schomberg Chas.
F. .....28 June 38
Scott Edmund ....4 May 10
CG Scott Charles K. 28 May 27
515 Scott Robert A. E.
17 May 42
Scriven John B. ...4 Jan 10
636 Scriven T. Swain 26 Dec 22
Scrymgour Wm. 15 Mar 15
CG Scudamore W. J. 30 April 12
Sealy John L. N....9 Jan 28
*Seaton John ....9 Mar 15
CG Seaver Charles ..22 July 30
Seaward William 22 July 30
Seccombe Charles Julian .....25 Sept 25
209 Seccombe John ..14 Dec 42
Selbie John.....15 Mar 15
Selby George ....20 May 11
Selby Samuel ....27 Feb 15
610 Selwyn Jasper H...8 Oct 41
CG Senior James .....4 Mar 15
CG Servante Charles..8 Mar 26
CG Servante Fred....26 Feb 28
Seton James G...18 May 15
CG Sewell Henry F...10 Dec 10
Sewell F. T. D. ....9 Oct 21
Seymour John C. 16 July 18
Seymour Edw. W. 16 Feb 15
Seymour Matth. C. 8 Mar 15
345 Seymour G. Alex. 10 Dec 35
595 Seymour Fredk.
B. P..... 7 Mar 42

Shanklock Edward
.....20 April 21
925 Shadwell Charles
F. A. .....28 June 38
CG Shairp Stephen 25 April 26
CG Shairp Alex. M. .28 Nov 41
Shakespear Arth. 3 April 10
519 Shapcote Thomas 19 Mar 11
Shapland Henry 20 May 26
294 Sharpe Benjamin 18 Oct 39
CG Shaw Charles (a)...4 Feb 15
CG Shaw Charles (b) 13 Mar 27
Shaw George (b) 20 Mar 15
Shearman Wm. M.28 Nov 41
569 Shears John A....4 Nov 40
Shebbeare Robt. 20 Nov 13
481 Sheils Jas. Wal. L. 1 July 14
Shephard William 8 Feb 15
Shepherd Benj...29 May 11
Sheppard Ponsonby 4 Feb 14
Shewen Daniel ..19 Aug 39
Shield William ...15 Jan 02
CG Shillingford Alex. 28 Feb 15
Shipley James ..17 April 10
Shipton James Maurice .....25 June 10
Shirreff Patrick ...9 Feb 15
Shirreff John.....4 Dec 22
Short Joseph (b) 13 Mar 15
Short Henry M....3 Aug 15
Short Samuel F...5 Nov 40
Shortland Willoughby .....18 Jan 28
135 Shortland Peter F.
1 April 42
CG Shortt Charles...19 July 21
Shrapnell James 14 Nov 10
Shuttleworth Peter 21 Feb 15
208 Sibbald John ....10 Jan 37
309 Sibbald Thomas .8 June 41
Sibly John .....4 Oct 25
Sicklemore John
C. .....10 April 27
567 Sidney Fred. W. 31 Jan 42
Simkin John.....28 Feb 15
Simmons Edward 14 May 11
Simmons George
Val.....10 Mar 15
CG Simmons Chesney.....16 Aug 19
CG Simmons William
Cresc.....10 Jan 25
Simonds Rich. S. 20 Nov 12
CG Simpson John (b) 28 July 08
Simpson James...18 Feb 15
CG Sims Andrew.....15 Feb 15
Sison Samuel....20 Aug 07
Skardon G. B.....4 Feb 14
Skene James...25 April 15
Skene And. Motz 26 Dec 20
Skinley John .....12 Feb 17
Slade Frederick..26 Sept 11
540 Slade Edgar.....14 Dec 41
CG Slaughter John 28 July 20
SS Sleigh John.....2 Nov 15
165 Slight Julian F....7 Feb 42
Sloan George.....30 Dec 12
Sloly James.....13 Mar 15
Slyman Daniel ..16 Mar 15
Small Wm. Arch. 17 Dec 12
670 Smail James....21 April 25
Smart Benjamin 31 July 11
Smart John N....25 Nov 15
Smith John (c) ..14 Aug 01
Smith John (d) ..10 July 02

Digitized by Google

ith John (*a*) ..21 May 07
rth John (*f*)...19 July 21
ith James (*e*)...12 Feb 08
ith Wm. (*e*)...22 Dec 07
ith Thomas (*e*) 8 Mar 15
ith Thomas (*d*) 23 Mar 38
ith Marmad...27 Dec 08
ith Wm. Henry 8 Feb 09
ith J. Wynter 12 July 10
ith John W. ..18 Mar 15
ith Andrew (*a*) 28 Aug 15
ith Frederick Ab.
10 April 20
ith Christopher 9 Nov 21
ith Geo. Hum. 10 Jan 25
ith Edward Gar-
low .....11 Oct 27
ith W. Forsyth 21 July 21
ith Edward Chas.
30 June 37
ith John Mc D. 5 Nov 40
ith Alexander J.
16 Aug 41
ith William R. .8 Nov 41
mith Henry T. .28 Nov 41
mith Richard S. 23 Nov 41
mith Geo. T. C. 10 Nov 42
mithers George 23 Aug 11
myth Geo. Thos. 23 Nov 14
myth Francis....11 Oct 26
myth Thomas. 26 June 32
myth Thomas J. 27 July 42
nythe George ..14 Feb 34
nell Robert (*a*) ..7 Nov 06
nell William.....4 Dec 11
neli George .....14 Feb 25
nell John C.....23 Nov 41
nellgrove Henry 1 Aug 11
now Robert .....21 Feb 15
omerville Jas. B. 9 Nov 21
omerville Philip 15 Mar 41
outh William Wil-
son .....13 June 09
outhey William 17 Sept 14
spark Thomas....15 Oct 12
sparrow Meyrick
Bodychen ....21 April 13
Spence Henry Francis
21 Mar 12
Spencer Samuel..18 Oct 06
Spencer *Hon.* John
W. S. .....23 Nov 41
Spiers William .....3 Jun 11
Spong George .....7 Jan 20
Spratt Thos. A. B. 15 Oct 41
Sprigg George ..24 May 39
Spurin John .....10 Mar 15
Spurway John ....8 July 14
Squire William....10 Jan 25
Stanbury William 4 Feb 15
Stanfell Frns. H..5 Nov. 40
Stark Peter.....6 July 14
Starke John F. T.
28 June 38
Stend Thos. Fisher 27 Feb 15
Steddy John.....25 Oct 15
Steel David .....10 Jan 25
Steele Joseph ....24 Jun 11
Steele H. P.....22 Nov 15
Stephen John ....28 Feb 15
Stephens Thos...2 April 34
Stephens Wm. L...9 Oct 21
Stephens R. L....30 May 26
Stephens John...17 Aug 41
Sterne William ..23 Aug 13

251 Stevens Frederick 11.
28 July 41
Stevenson Chas. G. 27 Oct 06
CG Stewart James (*b*) .5 Dec 28
Stewart Edw. B....1 Sept 14
Stewart Frederick A.
B.....25 April 15
Stewart Thos. Dil. 19 Sept 15
Stewart Robert A. 1 May 39
634 Stewart Henry ...4 Nov. 40
CG Stewart Thomas B.
10 Feb 42
803 Stewart William H.
22 June 42
TS Still William .....7 Sept 15
Stirling Thomas 20 Sept 15
CG Stirling Spencer...11 Jan 43
Stockdale Chas. B. 8 May 12
Stocker Stephen...1 Feb 15
CG Stocker Walter B. 16 Sept 16
Stokes Shovel B. 22 July 30
61 Stokes J. Lort....10 Jan 37
566 Stokes Henry...21 June 42
Stone James (*a*) 31 Mar 00
Stone William (*c*) 19 May 24
Stone John .....20 Aug 24
Storey James ...28 April 10
257 Story Henry A..28 June 38
Stother John M. ..9 Nov 08
Stoyle Henry ...23 Nov 41
Strange Thos. (*a*) 15 Feb 15
303 Strangways Edmund L.
23 Dec 42
Stratford Wm. S. 14 Mar 15
Superintendent of the Nautical Almanac.
CG Strettell William
Thomas.....24 Feb 15
609 Strettell John ....8 June 41
Strong Samuel ...19 Dec 07
Strong William...18 July 10
CG Strong Joseph T. 27 Nov 29
471 Strong Chas. B...26 Dec 42
Strover Thomas...7 Aug 12
CG Strover Samuel ...5 Feb 14
SS Strugnell W. Baker
18 July 14
CG Stuart James (*a*) 11 Oct 14
Stuart James (*b*) 23 Dec 14
CG Stubblin John ....23 Feb 15
Studdert Richard. 26 Dec 37
649 Stupart Robt. D .4 Nov. 40
224 Suckling Robert W.
28 June 38
Summers John ...10 July 26
Sumpter Nicholas 28 Feb 15
Sunderland G. H. C.
4 Nov 40
Sutherland Robt. 22 Nov 02
Sutton Charles T. 27 May 13
Sutton William ....2 Nov 15
Swain Thomas...22 April 02
Swainson Wm....18 June 15
Swan Oliver.....11 Feb 15
Sweeting Wm....16 Sept 16
Sweetland Henry..8 Feb 15
Syer Dey Richard 2 Nov 09
Sykes Joseph .....1 Sept 17
Syme George .....26 Oct 13
Symes Anron S. 16 Sept 16
610 Symons Wm. H. ..8 Oct 41
813 Symonds Thos. E. 17 Mar 41
Synge Robert....23 Nov 41
CSV Tancock Samuel 15 Mar 15

Tardrew George 28 April 11
107 Tarleton John Walter
22 Sept 35
561 Tatham Edward..17 Jan 38
Tatlock James T. 27 Mar 12
Tause Hector .....9 Aug 24
Taylor George Robert
20 Feb 15
Taylor Charles (*b*) 20 Feb 15
CG Taylor Joseph ....17 Feb 15
Taylor Edw. Sam. 18 Feb 15
CG Taylor Robert ....22 Jan 21
CG Taylor Walker ..14 June 30
Taylor George S. ..9 Oct 41
Teed Rd. Mantson 18 Sept 09
Teek Francis ....19 July 28
Temple Henry E. 28 Sept 14
471 Temple Henry...22 Nov 41
108 Temple Chas. H. V.
30 Dec 42
Templeman J. W. 4 Nov 09
Thelwall Bevis...25 Aug 07
Therry B. K.....26 June 26
CG Thomas Geo. (*b*)...8 May 12
Thomas Wm. Geo. 13 May 12
Thomas Robert....8 Feb 15
Thomas Robert Stric.
11 Mar 15
Thomas Robinson 17 Mar 15
CSV Thomas William 26 Aug 22
595 Thomas Montagu...1 Oct 31
Thomas Fred. W. L.
28 Aug 41
Thompson Jno. (*a*) 7 June 09
Thompson Jno. (*b*) 23 Feb 15
Thompson J. Last 17 Dec 10
CSV Thompson And..18 Mar 15
Thompson James 10 Jan 25
CG Thompson Thos. 22 July 30
492 Thompson John R. 23 Nov 41
Thomson Robt. K. 22 Oct 23
Thorley Robert...18 Feb 15
CG Thorndike Charles
A.....27 June 26
Thornton H. A. D. 4 Feb 15
Thorold Richard 26 Aug 08
422 Thorp William..28 June 38
595 Thurburn Jas. P. 15 Mar 41
Thursby Fred. S. 1 June 26
Tickell Thomas...29 Mar 42
Tilley James.....21 Mar 12
Tills William .....21 Oct 27
Tilly Charles .....7 Oct 07
Tindale Joseph ...5 Sept 00
545 Toby Henry C. ..23 Nov 41
Tod John .....1 Mar 15
Toker J. Buck.....3 Feb 20
Tolcher Edward 22 Aug 21
Tollemache W. F.
M.....20 June 28
Tollervey John S. 5 Feb 27
Tom John .....25 Aug 26
Tomkins H. W. ..16 Sept 16
RV Tomlin George Wil-
liam.....28 April 27
Tomlinson Nich. R. 16 Jan 10
Tomlinson Robert
C.....14 July 18
Tomlinson James
Ward .....1 Feb 26
Tompson Jos. F...21 Jan 24
Torlesse Henry B 11 May 15
178 Tottenham Wm. 23 Nov 41
465 Touzeau Jas. C. M.
2 Sept 37

Digitized by Google

171 Tower Arthur....18 Nov 42
Towers Roberts....21 Feb 15
Towne John .....17 Sept 12
Townsend Thos. 27 June 09
Townsend Jos. C...2 Feb 15
Townsend W. J. 15 Aug 18
CG Tozer Caleb E....21 Oct 19
Tracey Augs. F. ..17 Sept 28
Tracey Benj. W...20 Jan 29
546 Tracy John J.C. H. 22 Sept 37
Traill Gilbert ....21 Jan 09
Travers James.....12 Oct 26
Trevee John .....20 July 09
24 Tremlett. F. S.... 28 Jan 43
Trench *Hon.* Robert Le Poer .....19 Nov 38
Trent George N...14 Feb 15
CG Tribe Thomas ...19 Sept 15
Tringham Wm. ..28 June 26
Tripp John Upton 7 June 09
514 Triscott Wm. E...10 Jan 37
Trist Robert .....24 Mar 06
817 Trollope Henry..26 Nov 41
Troughton Joseph 7 Feb 15
Troughton Nich...4 Mar 15
CG Trounsell G. P....20 Feb 15
CG Truppe James....10 Jan 23
Tryon Henry.....13 Mar 15
GH Tucker Nicholas 16 May 97
481 Tucker Robert ....3 Feb 15
Tudor John Kelly 15 Oct 08
CG Tullis William ...7 June 14
Tulloh Charles...15 Aug 06
Tulloh Wm. Isod 16 Oct 06
NH Tulloh John .....12 Mar 11
Tully Keevy .....10 Nov 18
Tully John .....11 Mar 15
Turnbull Robert...18 Feb 15
CG Turner Chas. (c) 20 Sept 15
Turner Francis J. 19 Dec 07
Turner James Howard .....10 Jan 25
Turner James....28 Aug 28
CSV Turner Michael. 18 Sept 28
Turner Wm. T...26 Jan 43
531 Turnour Edmund E. 29 Aug 42
Turrell Charles ..18 Feb 15
Tweed Robert.....10 May 09
Twigg Rich. Elliot 19 Dec 07
514 Twiss Robert W... 1 Mar 29
Tylden H. Manby 28 Nov 36
Tyndall Edward ..22 Oct 27
Tyrrell George ....9 Jan 12
Tyssen John .....30 Mar 33

Usher William Armstrong .....30 May 15
Utley John Taylor 1 Aug 11

Vallack Rich. G. 17 May 07
CG Vallack George ...7 May 08
Vallack Joseph ..19 July 21
Vans Randell ....18 April 11
587 Vansittart Edward W. 16 Sept 42
Vansittart Nicholas 23 Dec 42
Vetus William ....14 Dec 14
Vevers George.....7 Feb 15
Vibart James .....1 Jan 14
CG Vicary William....8 Feb 15
Victor John Geo. 28 April 07
Vignoles John ...17 Sept 12
* Villiers *Hon.* Aug A. 30 June 38
CG Vincent George..26 Sept 34
142 Von Donop Edw. P. B. 28 June 38
GH Vosper William ..6 April 96
19 Voules Edw. J.... 7 Mar 42
146 Vyner Arthur ....6 May 41
Vyse Frederick H. 28 July 42

517 Wade Charles F. 26 June 38
Wadeson Charles 29 Feb 15
Waghorn Thomas 23 Mar 42
Wainwright John 4 Nov 19
660 Wainwright James F. B. .....22 Dec 41
422 Wake Baldwin A. 19 April 37
Wakefield Jno. W. 20 Aug 27
Wakem Nicholas 20 Mar 15
Walford William 1 June 10
Walker Henry (a) 3 Oct 10
Walker Henry (b) 29 May 13
Walker Wm. (b)..15 Feb 15
Walker John (a) 17 Feb 15
CG Walker John (d) 23 May 27
Walker Bethune James .....24 April 15
Walker Leven C. F. 6 Oct 22
Walker George....8 Oct 41
CG Wall Allen .....7 Sept 15
497 Wall Henry .....23 Nov 41
Wallace James (b) 24 Oct 07
Wallace Thomas ..8 Feb 15
Wallis James ....10 Feb 15
Walsh Ste. Russell 6 Feb 15
Walton Chas. J....4 Nov 40
TS Ward Richard.....19 Dec 10
Ward William Robert (a).....27 June 14
Ward William Robert (b).....2 Aug 14
TS Ward Edward W. 18 Mar 15
67 Ward John Rose..10 Jan 35
Wardle John ....10 Sept 10
Ware Charles B. 16 Sept 16
Warre William A. 18 Aug 12
475 Warre John F. ...10 Feb 41
Warren Jas. Ferris 15 May 17
CG Warren C. D. ....24 Mar 28
359 Warren Chas. Bamber.... .....26 Mar 39
870 Warren Henry ....4 Nov 40
Waterhouse B. G. 10 Aug 14
Waterman John 15 July 09
Waters D. Creagh 13 Feb 15
Watkins Walter ..28 Feb 15
Watson David H...3 Dec 18
RF Watson J. S. M...27 Mar 26
Watson C. R. ....28 Mar 28
Watts Stephen R. 29 Mar 28
DY Weatherley Rich. 2 May 16
Weaver Wm. (a) 20 Feb 15
Weaver Wm. (b) 27 Mar 28
Webb Nicholas ..18 July 14
Webb Alexander ....6 Feb 15
587 Webb William Rose..19 Sept 42
Webber Wm. Chas. 2 Mar 25
Webber G. W. ....11 April 37
Webster Wm. (c) 27 Sept 07
Webster Wm. (b) 27 Sept 07
Webster *Sir* Godfrey, *Bart* .....10 Jan 45
Weekes Wm. Butt 21 Mar 15
Weir John .....29 April 11
Welch David .....3 Feb 12
Weld Richard ....22 Sept 14
590 Weller John H. ..16 June 28
Wells John P. ....19 July 21
CG Wells Edw. Fras. 8 July 29
Welsh George (a) 21 Sept 07
CG Welsh William ....4 Dec 28
Wemyss Robert....5 Nov 14
DY Wentworth W. F. 12 April 13
West Wm. Wade 11 April 16
859 West Balchen F. 28 April 31
15 West James B....25 June 31
CG Westbrook Geo. F. 26 July 26
639 Western George....1 Dec 37
448 Western Richd. R. 11 June 41
Westropp Berkley 20 Dec 25
Wettenhall Robt. 22 July 30
144 Wharton R. Hill 28 Nov 41
Wheeler John ....25 Feb 15
Wheeler T. P.....26 May 26
Whichelo George 27 May 25
Whipple T. C. O'D. 4 Nov 46
Whitcombe S. R....6 Mar 15
White William (b) 24 Feb 10
White John (d)..12 Sept 27
CG White Hugh Brice 15 Jan 02
White George ....2 Nov 09
White Frederic...10 Feb 12
White Peter .....16 July 12
White Richard....20 Feb 15
CG White Geo. Robt. 19 July 21
White Rich. Ham. 1 July 25
White Henry T....4 Sept 27
White Geo. Wm...7 Sept 29
620 White Richard D. 5 Nov 40
Whitehead William 4 Mar 15
Whitehead Abr...20 Mar 15
Whiteway Samuel 21 Dec 09
430 Whyte Robert C. 1 Aug 46
Wight Alex. S. ..25 July 25
SS Wildey John....21 July 17
Wilkinson Wm. (b) 15 June 15
Wilkinson Steph. 19 Sept 15
Wilkinson Jno. J. 28 April 27
Wilkinson George W. .....23 Nov 41
557 Willcox James .. 26 Nov 41
808 Willcox Robert ...7 Mar 42
DY Williams Thos. (b) 14 Feb 15
Williams Joseph 17 Nov 07
Williams Augustus Aldborough Lloyd..18 Jan 18
Williams Rich. N. 3 Nov 13
Williams John (b) 29 Mar 15
Williams John S...9 Feb 15
Williams T. Mark 20 Feb 15
Williams Wm. Jno. 6 Mar 15
Williams Hugh L. 19 July 21
Williams Law. B. 10 Aug 26
Williams Samuel 12 Jan 25
Williams Poulton 11 Feb 26
858 Williams George 26 May 31
634 Williams George Bell 3 July 40

Digitized by Google

156 Williams Richard 4 Nov 40
SS Williamson Geo. 10 April 07
CSV Williamson Neils 17 Jan 10
Willis James W...13 Dec 09
Willison John (a) 17 Jan 11
643 Willoughby James B. .....14 Dec 41
Wills John (b) ...7 Sept 15
414 Willyams J. Vyner 10 Jan 40
CG Wilmot Charles Edward..... 17 April 24
Wilmot Sir Hen. Sach, Bart .....8 June 25
663 Wilmot A. P. Eardley 8 July 40
Wilson George (b) 15 Feb 15
Wilson Harry .. 26 April 11
Wilson Alexander 2 Feb 15
TS Wilson Orlando H. 1 Mar 15
159 Wilson Edmund ..12 Oct 24
Wilson James Henry R..... 10 Jan 25
Wilson Bosville John 5 June 32
Wilson Thomas...9 May 39
Wilson William W. 30 April 41
Wilson John ....22 Feb 43
Wingfield David 20 Mar 15
74 Wingrove Henry Edward.....11 Dec 26
Winlo George W. 28 June 38
659 Winniett William 29 Jan 21
64 Winsor George...22 July 26
Winterbottom J. 16 Feb 15
144 Winthrop Hay. E.S. 26 Mar 39

DY Wise John .....10 Feb 15
CSV Wise Chapman, 29 Mar 15
620 Wiseman William S. 28 June 38
Witham Sir Charles Kt. .....6 Mar 18
Witham Francis 12 May 18
600 Wodehouse George 8 June 33
Wolrige Charles...5 Jan 09
190 Wolrige George R. 16 May 42
Wood James (b)..11 Feb 15
Wood James (c)..13 Feb 15
Wood James M...23 Feb 15
208 Wood James F. L.....28 June 38
Wood Arthur W. .4 Nov 0
100 Wood Granville H. 17 Aug 41
227 Wood James (d) ..1 Oct 41
Woodcock Frs. H. 25 May 11
207 Woodgate Thos ..18 Oct 39
CG Woodham Wm. H. 15 Feb 15
Woodin Wm. H. 31 May 13
262 Woodley Augs. J..4 Nov 40
Woodman Wm. I. 3 May 04
471 Woodman Thos C. 14 Nov 39
CG Woodriff John R. 26 April 11
Woodruff Henry..24 Feb 30
Woodruffe Daniel 14 Sept 28
421 Woods Thomas ...14 Oct 19
Woodward Aug ..21 Mar 12
Woolcock W. (a) 25 Mar 09
Woolcock Wm. (b) 28 Dec 10

Woollcombe Bedfield 3 June 41
TS Wooldridge Wm. 19 Sept 25
Wooldridge S. Otway.....6 Feb 37
Woollams Francis 28 Feb 15
Woolver R. James 8 Feb 15
Woolward John H. 26 Dec 40
Worsley Marcus ..24 Oct 18
Worthington Benj. 2 Feb 13
Wright John Allan 2 Feb 13
Wright John .....6 July 14
Wright Thomas ..17 Feb 15
CG Wright Joseph ..18 June 15
Wright William..27 May 25
Wright Henry ....9 May 32
Wyke George ....4 Nov 40
CSV Wylde Edward.. 16 Mar 14
CG Wylde Sydenham 23 Dec 26
Wynyard W. R....26 Oct 26

Yates Jas. Thos. 27 June 14
Yeats John S.....2 Feb 15
Yolland Chas. A. 19 May 28
Youel Edward.....21 Nov 12
TS Young Geo. (b)..22 Sept 08
487 Young Jacob Ley 7 April 13
Young Daniel ....7 Dec 22
Young Wm. Frns. 3 Jan 26
CG Young Thomas ..15 Mar 26
514 Young Brook .....3 Nov 41
524 Young Alfred.....7 Mar 42
398 Yule James.....21 Oct 26
285 Yule Charles B. .2 April 42

Digitized by Google

ALPHABETICAL LIST OF THE OFFICERS OF THE ROYAL MARINE FORCES.

The Figures before each Name denote the Number of the Ship in which the Officer serves.——Those in *Italics* are on the Retired Full Pay List.—— † This mark denotes that the Officer is on the reserved Half-Pay List.——Officers on Unattached Pay are distinguished by *unat.*

GENERAL AND FIELD OFFICERS.

†*Adair Thomas B.* ..26 Aug 39
Aslett Thompson.... 26 Aug 39

Ballingall David J....19 Feb 42
Beatty George .....27 Dec 37
† Bunce Richard ..17 Mar 31
Burton W. Moulden..26 Aug 39

Campbell Donald .....4 Jan 43
Cockburn *Rt. Hon.* Sir G.
G.C.B. *Adm.*.....5 April 21
Conolly William H. ..26 Aug 39

Edwards Richard .... 30 Oct 41

Fergusson William..10 July 37

Gibsone David A.....12 Feb 42
Gordon Abraham H..26 Aug 39

Hewes John.....12 Feb 42
Home James.....27 July 06

Jones George... ....10 July 37

†Lawrence Elias ....16 July 37
†*Lewis George*.....10 July 37

M'Callum John ....10 July 37
Marley David.....18 Jan 41
Marshall George ....17 July 35
*Menzies Charles KH.
Art.*.....10 July 37
Mercer Edward S.... 10 July 37
Murton Henry J......10 July 37

Nicolls Edward.....6 May 28

†Owen John, K.H. 26 Aug 39
†Parke Thos. A....26 April 38

Parry Richard.....17 July 35
Peebles Thomas ....26 April 38
Pilcher John M.....11 May 41

Powell Walter ..... 7 Nov 38

Robyns John *K.H.*...16 April 32

Stevens Thomas.....13 May 41
Swale Richard..... 27 Dec 37

Tremenheere Walter K.H.
17 Mar 31

Walker Joseph.....1 Jan 38
†Williams John .....24 Mar 12
Wingrove George P....10 Jan 37
Wolrige John .....5 Aug 33
Wright John *K.H.*....26 Aug 39

CAPTAINS.

†Abbott Christopher
18 July 05
Anderson Alexander
5 May 42
Appleton Edward .5 Mar 41
Ashmore John.. 27 Aug 33

†Bagnold T. Max. 27 July 06
Balchild, G. E ...20 Nov. 27
†Hall Samuel ....11 May 93
†Barnes Richard
Knowles.....26 April 38
Barnes Caleb. ...11 May 41
Beadon Valentine 3 June 38
†Belson George..28 April 95
†Bignell Richd. R. 1 June 10
Bridge Robert O. 12 Feb 42
Broton Hugh.....10 Feb 34
Broton George ... 15 Feb 09
Brown John T. ...28 Feb 39
Bruton John.... 11 April 36
Buchanan James 3 Nov 41
Burton C. F......9 Aug 09
Bury Geo. Butt...5 Nov 29

Calamy William 24 Sept 35
Campbell John ...31 July 26
Campbell Alex. ..31 July 26
†Campbell Duncan
27 July 06
†Carr Ralph .....13 Nov 40
Castieau John B. 10 July 37
Cater Thos. H. ...27 Dec 37
Childs Joseph....10 July 37
†Churchill Edwd. W.
13 Nov 40
Clarke James... 10 July 37
Clarke Charles .26 April 38
Clendon William, 11 May 41
*Cocs W. Beddeck.*30 Sept 33
Collins John ....11 May 41
Cooke Jervis.....27 May 34
Corryton John R. 31 July 26
Corryton Geo. Hunt 14 May 33
Courtis John C.G. .4 Jan 43
Cracknell J. T.....26 Oct 35
†Craig Wm. Hen 26 Aug 11
Crowther R. J. F..19 July 21

Davis William...27 May 34
Dawes William L.27 May 34
Delacombe Hy. J.30 Nov 32
†Delmont Fred...27 July 06
Devon Wm. Henry 23 Dec 33
Dowman James. ..1 Jan 38
†Drury John .... 11 July 32
Dusautoy Peter J. J.
10 July 37
Dwyer Thomas P. 26 Mar 41

†Eckford Alex....30 May 11
Edleston Joshua 10 Aug 40
†Ellis Samuel B.15 Nov 26
303 Evans Hugh .....16 Nov 37

†Farmar Jasper ..10 Nov 06
†Fayerman Zacch. ———
Fegan Charles...30 Sept 33
Fleming Julius ..27 July 14
660 Ford Robert .... 12 Sept 29
Ford William...16 April 32
†Fottrell Patrick..15 Feb 09
Fraser John ....29 Sept 42
471 Fynmore James..15 Nov 36
97 Fynmore Thomas .3 Oct 28

Galloway David..21 May 34
303 Garmston Samuel
16 April 32
†Gilbert Thomas..1 June 31
190 *Giles Stephen*..27 Jan 29
Gillespie Hen. J. 27 July 30
Gordon Robert...31 Aug 27
Gordon William..13 Jan 41
146 Graham Fortescue 10 July 37
Gray Charles ... 9 April 29
Gray Charles B ...5 Nov 42
Griffin George.....9 Dec 37

†Haig William...27 May 34
146 Hamilton Fras. S..7 Nov 38
Harrison Jas. H...23 Feb 14
†Hart Robert .....8 May 04
†Havland H. H. 15 Aug 05
14 Hawkins Samuel.21 Dec 41
Hay John.....31 July 26
†Hayes Robert....13 Jan 07
Hearle Edmund ..10 July 37
Hendry Andrew ..24 Nov 37
Henry Robt. *Art.* 10 July 37
Hewett John .....5 Aug 33
158 Holloway Thos..23 Nov 42
†Hookey George.30 Sept 33
Paymaster.
Hore James R.. 30 June 10
†Hornbrook Thos. B.
3 May 24

Hornbrook Rich. L. 9 Dec 33
Humby John .....3 April 28
Hurdle Thomas...19 Mar 16
Hurdle Thomas..13 Nov 49
‡Hussey Thomas .24 Sept 10

‡James Grevis Demetrius
29 June 09
James Henry ...13 Mar 36
Jolliffe Wm.....27 May 34
‡Jones James ....8 June 10
Jones John Evans..19 May 31

‡Kellet John.....8 Oct 01
Kellow Robert ...31 July 26
Knapman William S......31 July 26

Land John ..... 30 Oct 41
Langdon Gilbert 14 June 20
‡Langford B. R..15 Aug 05
Law John .....26 April 38
Lawrence Thomas L......19 July 10
‡Lawrence John 31 July 26
Paymaster.
Lee William .....12 Feb 42
24 Leonard Robt...28 April 37
Lemon Thomas...19 May 12
Little Rt. John...31 July 26
Barrack Master.
* ‡ Logan Geo..17 June 42

Mc Adam David ..7 Dec 30
M'Arthur John..10 July 37
‡Macdonald Wm. 15 Aug 05
‡M'Gie George...27 July 08
14 M'Kellar Peter M. 11 May 41
Mackenzie Alex. ....1 May 28
McKinnon Wm....8 June 38
‡M'Leod John .....5 Oct 08
M'Leod Robert ....2 July 03
Mallard John Hicks
24 Mar 36
Mallock Samuel....1 July 25
Mascall John R....10 Jan 37
‡May Joseph Mignon
1 Mar 02
Mends-Herbert B.20 April 25
Mercer Robert ....31 July 26
620 Miller Charles R..4 May 38
Miller John ....12 April 43
‡Mitchell Walter T.
21 Dec 03
Mitchell Hugh...31 July 26
Mitford Henry George
3 Nov 41
‡Molesworth Arthur
12 Oct 30
‡Moore Thos.....7 Jan 26
Barrack Master

Morgan Charles..17 Mar 31
Morgan John.....31 Aug 27
‡Morrish Henry George
18 May 41
Morrison Arthur 27 May 34

648 Nepean Edmund .1 June 38
‡Nicholas James..4 June 31
‡Norris John.....17 Mar 31

294 Park Thomas .....7 Dec 37
Parke Henry W...12 Feb 42
103 *Parker Edward A.
26 Aug 99
Pascoe Rd. Wm. 23 May 37
‡Patriarche Philip
15 Aug 05
‡Patterson Theoph.
20 Feb 09
Pattoun George..15 May 34
887 Pearce Chas. W....6 Nov 40
Pepyat Geo. Bownet
23 Oct 38
Philips J. A.....27 May 34
‡Phillips John ....20 Oct 03
‡Pinkerton Rob..19 June 07
237 Pratt Chas. Compton
19 Nov 32
‡Puddicombe G.B. 30 Sept 33
Paymaster.

Quested Thomas. 27 June 32

337 Rea Edward.....19 Mar 42
‡Richards Geo...19 April 12
Richardson John G.
17 Mar 31
Rivers J. J. C.... 27 May 34
‡Robertson Pat..13 Aug 25
Robinson Charles 27 May 34

Savage Henry ...22 Aug 40
Sayer Joshua S...20 June 23
634 Scott Thomas.....7 Jan 34
Scott Charles.....19 Mar 34
‡Scriven John ....4 May 07
Searle Richard ..10 July 37
Seward Thomas ..10 May 23
‡Sheppard Thos. ..1 Nov 01
Shute James .....27 May 34
*Skinner Henry B.*10 July 37
‡Sladden William 27 July 03
Smith Henry....10 July 37
‡Spry Henry ....20 June 25
Spry Frederick..27 May 34
‡Spurin John....22 July 09
365 Stephens Thomas 11 May 41
Stevens J. H. *Art.*
16 April 32

Steward T. Carr..31 July 26
Stransham Anthony B.
18 Feb 42
‡Sturgeon Philip 27 April 97

Taylor William...24 Mar 13
Taylor Wm. (2) 16 April 32
Thomas T. R. .....27 May 34
Thomson James ..26 Dec 35
‡Toby Isaac.....22 May 38
Barrack Master.
‡Toomer Edw. A. 15 Jan 10
Tothill John ....10 July 37
‡Triscott Joseph ..26 Oct 10
Tucker J. T.....27 May 34
‡Turner Richard...9 Feb 18

‡Varlo George, *Paymaster*.....15 July 03

Waters Frederick..25 Feb 12
Waters Thomas..22 July 30
Watson George..30 June 41
Wearing Thomas 20 Dec 27
Webb Robert .....7 Mar 32
Welchman George T.
17 Mar 31
Wemyss Francis..14 July 03
Wesley Samuel R. 16 Nov 37
Art.
Whitcomb James10 July 37
Whylock James.. 20 Nov 27
‡Wilis Thomas L..9 Aug 09
‡Wilkinson Rich.S.
24 Sept 10
514 Willes James I...22 May 30
Williams Jos...(1) 27 Aug 11
‡Williams Jos. (2) 8 Oct 11
624 Williamson Chas. C.
26 Aug 39
Willson James K. 7 Feb 42
‡Willson Peter The.
22 Aug 28
Wilson John (1) 31 July 26
Assistant-Adjutant Genl......
Wilson John (2)...23 Feb 26
‡Witts John .....27 July 08
Wolfe George.....18 April 98
†Wolrige Amb. A. R.
Barrack Master 31 July 26
Wood James.....13 Nov 40
*Wood William ..11 May 41
†Wright Geo.....31 July 26
Wright Robert (1) 13 Nov 40
393 Wright Robert (2)
18 July 42

Young William ..31 July 26

FIRST LIEUTENANTS.

Adair Charles W. 12 Feb 42
‡Alder Walter K...1 Feb 05
‡Alexander John 18 Sept 29
186 Alexander George G.
17 June 42
‡Amyott Rich. G. 21 Aug 04
Arnold Henry.....6 Dec 37
514 Aslett John T.....16 Nov 37
Aslett Wm. E. ....5 Mar 41

‡Avery Thomas....1 Sept 97
Ayles John G. A..10 Jan 37
Adjutant.

‡Bailey Edward ..24 Mar 07
‡Baily John .....24 Oct 11
‡Baker George...27 July 30

156 Baker George S. P.
11 May 41
‡Balbetchet John 29 Dec 09
‡Baron Jonathan 13 Feb 06
‡Beauchamp The. S.
22 Sept 10
‡Bennett John ....6 July 13
Bezant John .....3 Feb 06
‡Blakeney Rich...15 Aug 05

Digitized by Google

†Blakeney John E. 13 April 86
†Blache William 21 Jan 99
†Blache Robt. S....16 Dec 11
Blyth David.....29 Sept 42
†Bond W. S.....15 Aug 05
†Bourne William..21 Sept 81
169 BrainerJames L..22 Dec 41
†Brattle Thomas..15 Aug 05
421 Brenner Henry.....7 Sept 36
Brittain J. Francis 10 July 37
BrookerHenryW.25 June 42
†Brown Richard 27 April 85
Browne Edward S. 28 Sept 37
†Bryson Patrick ...3 Oct 11
†Budd William Sidney 26 April 88
Bunce Rd. Searle 16 May 39
†Burdon Charles 1 April 99
Burney William J..18 May 43

†Campbell Alex....10 Oct 08
†Campbell Dun.(1)27 Jan 96
Campbell James..27 July 06
†Campbell George Andrew .....18 Dec 94
107 Campbell F. A...27 May 34
†Cardew John Trev. 27 July 06
†Carrington Wm. H.....1 April 95
†Cassell James ..15 Aug 05
†Chads William C. 5 June 10
†Chambers William C.....19 Nov 09
†Chambers John 27 May 34
†Cinnamon Joseph 22 Feb 06
Clapperton J. P. N. F. *Art*.....10 July 37
†Clark Thomas 24 April 95
†Clark George....19 Jan 05
†Clarke William..15 Aug 05
Clavell Richd. K. 13 May 41
†ColliaWilliam..14 July 18
Congdon Geo. W.10 July 37
Conolly Rich. G..18 Nov 40
Coode Chas. P....11 May 41
†Coombe Joseph ..7 Sept 05
†Coppinger J.M..19 May 34
†Corham William 13 Nov 98
494 Cosser Walter....10 July 37
†Couche John...26 April 06
Cox Samuel.....16 Mar 28
†Crause Charles..18 Dec 04
471 Creepin Henry ..10 July 37
†Crispe Sidney Smith 18 July 36
†Crozier Acheson 15 Aug 05
†Cull George .....1 Sept 04
Curry Robert M. 10 July 37

Daniel Peter F. E. 26 Aug 36
†Davies David .....1 Oct 13
†Day Alexander 18 Aug 04
365 Delacombe, Henry E. 11 May 41
127 Denman Lewis W. E.....7 Feb 42
†Doswell Henry ...1 Feb 09
383 Drury Henry ....11 May 41
Dusautoy James...21 Jan 79
†Dyer R. T.....27 July 06
Dyer Henry C. P. 23 Nov 43

†Eagles Edwd. B. 23 Mar 07
Eele John .....1 Jan 99
†Ellis Daniel.....18 Aug 40
†Edgworth T. N. M. Dec 98
†Edwards Rich. (2) 29 Oct 12
†Elliot Henry .....5 Nov 06
146 Elliot George ....6 April 85
661 Elliott Wm. C. P..12 Feb48
151 Erskine Henry D. 9 Dec 37

†Fairtlough H. B. 27 July 06
Farmar Richard .12 Feb 42
397 Farrant A. D. L..13 Nov 40
303 Fellowes Peregrine H.....18 Feb 42
†Fischer John Nic. 15 Aug 05
Fleming Hamilton 15 April 86
Flamyng Aug....29 Jan 36
Foote William F. .29 Mar 41
Foobroke Thos. D. 1 Jan 38
†Fowler William ..1 Nov 99
699 Fraser Thomas..10 July 37
Fraser Simon ....10 July 37
†French Wm. L..19 Jan 97

Gascoigne John H. *Adjt.* 23 May 37
†Gill George.....26 Aug 11
†Glassen Caldwell 11 Sept 28
†Graham Mitchell 12 June 94
†Grape Henry....9 April 05
†Graves William 12 May 09
†Greatrex Chas. B. 1 June 10
Griffith Charles...15 Aug 05
†Griffith Valentine 9 Dec 07
†Gunn George....1 April 12

307 Hadfield Charles J. 26 April 38
Halliday Francis A. 10 July 37
Halls Thomas...24 April 95
Hambly Andrew J. B. 11 May 41
Hamley Chas. O. .29 Jan 41
†Harrington Henry 19 Oct 12
108 Harrison Robert S. 5 May 42
†Haswell John S. 18 Aug 04
97 Hawkey H. C. M. 18 Nov 40
†Hawkins Geo. D. 24 Mar 08
†Hayes Geo. Jas..12 Feb 34
Heriot William Mackay *Adjt*...24 Mar 36
†Hickman Rich. 19 July 21
Hocker Edward 10 July 37
Quarter-Master
306 *Hockings Robt..19 Sept 40
†Holland Rupt. C. 11 Aug 09
Holland John....15 Nov 36
Hollinworth G. 28 April 34
†Holmes James..17 Sept 98
97 Hopkins Wm. F. 10 July 37
†How Thomas.....5 June 10
†How Johnson....14 Jan 28
†Howard Henry 25 April 12
†Hubbard A. W...4 May 07
†Hubbard James 22 Aug 10
859 Hunt G. Evans ..27 May 34
Huskisson John..18 July 42
†Hutton William 14 May 33

294 Jackson Jos. Reid..7 Nov 37
†James Robt.U.D. 27 July 14
†James David W.16 April 32

Johns Richard.....4 Mar 24
†Johns Jas.....29 Jan 11
366 Jolliffe William .19 Mar 42
†Jones John P....19 Sept 27

Kennedy Hugh ...10 Aug 40
†Kentish Edward 15 Oct 28

Lambrick George. 3 Mar 40
419 Langford Wm. S.28 Mar 36
Langley Geo. C. *Adjt.* 10 July 37
†Lawrie James....24 Sept 06
257 Lawrence Joseph E. W. 5 Nov 42
Lemon Thomas ...5 Feb 33
514 Lewin Henry P. 10 July 37
†Lewis Henry .....4 Aug 13
Lillicrap Walter W. 16 June 36
†Lister John.....27 July 06
†Lloyd Charles....28 Oct 12
†Logie John .....28 Mar 11
620 Louis Charles ....11 May 41
Lowder, Saml. N..7 Nov. 38

15 M'Callum Henry A. 11 May 41
†M'Carthy Justin T. C. 18 Jan 38
231 M'CarthyHenryH. 24 Nov 41
†M'Culloch James M.....17 July 04
†McDougall Thomas Wm.J.....5 July 36
M'Klop Robert J. 10 July 37
†Mackintosh Jno. 15 Aug 05
†M'Intire Peter ...16 Mar 09
†M'Leroth Thos.16 April 32
M'Nicol Duncan..29 Feb 08
†Magin William 15 Aug 05
Maltby Frederick 10 July 37
Quarter Master.
†Manners John ...26 Sept 99
†Marcer Bd. H....18 Aug 04
67 March Wm. H. 10 July 37
†March L. George F. 26 April 36
†Marrie James ...8 Dec 98
Marriott Hayes...16 June 38
†Marshall Thos. 1 April 04
†Martin Robert...24 Aug 31
Maxwell Wm. R...15 Dec 37
Adjutants.
†Meares John.....18 Sept 27
294 Meheux Bd. Wm. 10 July 37
808 Menzies Charles F. 27 June 42
Mercer John H...9 Nov. 41
Meredith George...1 Oct 01
Miller Charles....29 July 36
Quarter Master.
†Miller Henry.....15 Sept 06
†Miller David.....27 July 06
Miller Zacchens...19 July 06
317 Mitchell John ...29 Nov 34
†Molesworth Arth. J. 10 July 37
†Moore J. A.....14 May 10
Moore Thomas C. Cotton .....26 Oct 35
227 Moore Nicholas...13 Nov 40
†Morgan Thomas 30 Mar 05
†Morgan Edward 15 Aug 05
†Moriarty James. R. 10 Nov 08

orrish James ..27 July 08
ubray Richard
, S. .....14 May 41
ountford Jos...2 June 12
urray Alex....12 July 03

aylor Edward..18 Aug 04
icolas Paul H...27 July 08
lloth Peter Brames
19 Mar 34
orth Roger.....9 Mar 13

'Dogherty F. B. 26 Jan 97
nslow Pitcairn..6 April 39
rr James .....27 July 08

rke Hamnet, *Art.*
10 July 37
arker Kenyon S. 15 Jan 11
arker Frederick..7 Jan 26
arker Charles A. 10 July 37
Quarter Master.
arsons Rich. T. 18 Aug 04
ayne P. T. M....30 Mar 35
ayne Gallway B. 10 July 37
earson Wm. Rex 11 Feb 26
engelley Wm. J. 13 June 42
enrose Penrose C.
3 July 41
erham William 20 Feb 09
erham John.....9 Feb 13
erkins Thos. S. 18 Aug 04
hillips John ....10 July 37
ickard James....23 Nov 42
inhey Wm. T. ..25 Sept 09
iper Thomas...15 Aug 05
leydell Thos. B...3 Oct 38
olkinghorne F. J. 25 Nov 42
Porter Henry ... 15 Aug 05
Pridham William 18 Aug 04
riest Phineas ...10 July 37

Puddicombe, Robert B. .....26 Aug 39

Ramsay Alex. ....14 May 41
†Rea Andrew C...21 Nov 07
Rea Charles.....4 Oct 00
†Reed Thos. B. ..17 Mar 31
†Reeves Lewis Buc.
12 Mar 07
†Reeves Thomas 27 July 08
Rider William B.T. 4 Jan 43
†Robinson Daniel 27 July 14
308 Rodney Geo. B....4 Aug 41
†Rogers John....30 June 29
†Rooke Lewis ....16 Jan 08
Rotely Lewis.....27 July 06
†Rouse Richard ..18 Aug 04
†Ruel J. Godfrey 29 July 06

†Sampson Wm. 29 June 08
†Sandon John Kid 1 Dec 82
†Sandwith G. A.
E.....25 April 11
Savage Andrew R. 23 Feb 39
†Sawers John....27 July 06
†Saxby Robert....15 June 09
631 Sayer Wm. L....6 Nov 40
†Scanlan John F. 12 May 12
Scobell John .....20 Oct 97
449 Searle William R. 11 May 41
†Serjeant John ...22 Jan 10
214 Shewen E. T. P....7 Feb 40
ShovellerWm. K. 10 July 37
†Simpson John ....1 Jan 06
†Smith Alexander 1 Sept 04
551 Snowe Edw. P....10 July 37
Spalding Rd. Carr. 4 May 38
471 Stevens John P. 26 April 38
†Stewart Edw. H...4 Oct 01
Stewart John H..17 Aug 42
357 Stewart Jas. A...21 Nov 42
†Stuart William..24 Mar 07
†Sullivan Bar.....6 Oct 13

SutherWilliam G. 11 May 41
†Swyer William ..21 Dec 03
Symonds Jermyn C.
17 Aug 41

†Tane Thos. J. W. 15 Aug 05
Tate Henry C. *Art.* 10 July 37
†Taylor Ingram
P. .....14 June 11
†Taylor W. .....2 Dec 81
Timpson Henry...13 Nov 40
†Townley James..20 May 12
Travers J. Oates. 10 July 37
†Twyford John....15 Mar 10

Urquhart John ..26 May 37
Ussher E. P. H...13 Jan 41

Varlo Berney *Adjt.*
24 Nov 37
361 Varlo Henry.....28 Jan 41
Victor George....25 Sept 27

Wade John.....10 July 37
Adjutant.
†Walker James ..27 July 08
†Wall Henry .....25 Feb 12
Walsh A. S. S.....6 Dec 36
315 Walter Edgar....22 May 38
†Ward Henry ....11 Dec 13
Wearing JohnW. 14 May 41
Wemyss John M. 30 Oct 41
†West Henry .....1 July 79
†White William...10 May 23
146 White Fred. J....18 Dec 40
Whiting George W. 3 Nov 41
†Wilson Robert...20 June 12
146 Winne John Jas. 16 Nov 37
Wright John H., *Adjt.*
10 July 37
620 Wright Wm G.A. 12 April 43
†Varnold Benj....17 Sept 31
100 ✻ YuleGeo. Wm. R. 10 July 37

SECOND LIEUTENANTS.

Agassiz Lewis...21 Aug 09
†Allen William ..10 Mar 09
Allen Rodney V. 17 Aug 41
†Anderson Wm. 12 July 09
†Atkinson Chas...13 Nov 11

†Backhouse Jno. J.
17 Mar 31
Barclay, John J. D.
15 Feb 42
Barnard Chas. L. 17 Aug 41
†Barry James (1) 21 Feb 11
Barry James (2)..30 July 11
†Baugh James ....7 Dec 12
†Bevan Michael ..19 Nov 04
†Biddulph Walter 7 Sept 08
Bishop Fancy....11 July 30
†Blake Edw. John. 26 Mar 12
†Bowden George 30 July 10
Boyle Robert....15 June 41
†Branch Geo. F..16 April 32
†Brisac Douglas
P. .....12 June 12
Buck Hugh S.....7 July 42
Bunce Julius.....4 Jan 43
Butcher Arthur..16 Mar 41

†Campbell James 2 Sept 08
†Campbell Colin...28 Oct 09

†Carden Paul K...22 Jan 11
Casey Thos. P....20 June 43
†Child Geo. Rich. 24 July 09
†Clark W. Rich. ..3 Sept 08
†Clarke Geo. D. ...
†Coleman Charles 13 Feb 96
†Colley William 13 April 96
†Collier James ..26 July 06
†Collis Stephen E. 14 Dec 12
Cooke Thomas V..7 July 42
†Couche Richard 28 April 08
†Crespin Geo. H. L. 11 Jan 00
†Crown Geo. Fred. 17 Feb 13
†Cruse Thomas ...1 Sept 14

Davies Jno. Hen....21 May 08
†Davies Robert....7 Mar 10
448 Davies Hen. G. J. 17 Aug 41
Davis William....12 Aug 09
Davis Fred. W. *Art.*
17 Nov 40
214 De Courcy Nevinson W.
17 Aug 41
†Devereux Geo. A. 2 Oct 09
†Dewell Arthur ..13 May 99
†De Thierry Louis 8 Feb 14
Digby George S..16 Aug 42
Dowman James S.
19 April 4
2

Driver Charles R. 10 Nov 42
†Drinkwater Thos. 4 April 09
648 Drury George....16 Mar 41
Dunbar Geo. S...15 Mar 42

†Elliot John Furzer
4 June 09
595 Elliott John ....15 June 41
Ellis Samuel B..20 April 41
†Ensor James....19 Mar 97
†Evans William ...11 Oct 81
†Evans Daniel....16 Dec 12
†Eyre T. Dowling 11 Nov 11

†Fanning Fred. ...3 Aug 13
Farmar Wm. E....18 Oct 42
†Field Jno. Stroud 7 April 09
†Fiexman James..27 Jan 08
†Flint Wm. Rich. 3 Sept 10
357 Forbes Geo. W. ..17 Nov 40
†Ford William ..29 April 09
14 Forrest Thomas. 20 April 41
†Frett John .....21 Feb 14
67 Fynmore Jas A....15 Dec 40

237 Goold Hugh H...16 Mar 41

Digitized by Google

Gray Thomas C. 19 Oct 41
†Gritton Henry....6 Sept 08
Gritton Fermor B. 17 May 42
†Gunthorpe Joseph R.....4 June 95
Gwyn Hammond W. 6 July 41

307 Haberfield Walter B. 31 Aug 41
Hailes Augustus 28 June 11
214 Hall Henry W. ..17 Aug 41
†Hallum James..31 Mar 08
Hammond Wm. 17 Oct 14
†Hannay James..26 Aug 82
†Harvey John....29 Dec 13
14 Harvey John J..20 April 41
†Haydon Joseph..27 Mar 97
†Hearne Thos. W. 15 Feb 81
Henry John F....10 Oct. 42
†Hewett Frederick 9 Sept 12
†Hill John .....12 Jan 82
†Hinton John Thomas.....25 May 12
†Hoare Chas. Vyv. 12 Mar 11
†Hodges Edw. B. 11 Aug 13
†Holmes Richard 20 Nov 80
†Hugoe Samuel....1 Oct 11
817 Hutchison William 16 Mar 41

†Jackson John...22 Feb 09
Jackson George E. O.....27 Dec 42
†Jenkins John....19 Jan 10
†Johnston Ham. T. 25 Aug 10
634 Jolliffe Joseph H. 15 June 41
387 Jones Eben. T.T. 15 June 41

108 Kennedy John W. A. 15 June 41
†King George....16 Mar 08

†Lamborn J. S. ..24 Aug 32
†Lane George D...15 Feb 12
†Lane Jas. Reece 15 April 07
Leonard Henry B. 31 Aug 41
471 Little Simon R. ..15 June 41
†Lloyd Samuel ...24 Feb 09
†Loftin George ...19 Jan 07
†Lyons Anth. Mun. 8 Nov 12
†Lyte Thomas...22 July 80

24 M'Arthur Charles 6 July 41
†M'Conechy Jas. 10 Mar 12

Magin Thomas .19 April 42
†Mallard Edward 4 May 12
Manger John....15 Mar 42
†Manico Edward ..2 Feb 11
14 Mansell William M. 31 Aug 41
Masters William G. E.* 15 Feb 42
†Meredith James Henry.....2 May 11
†Monk John ....30 May 12
190 Montagu Gerard 15 Sept 40
†Mooney John..25 April 98
†Moore Charles William .....31 May 09
†Morgan James Hungerford ....8 Sept 08
Morrison John C. D. 18 Oct. 42
†Moss Henry .....31 Aug. 13

Nepean Alfred de H. 15 Dec. 42
†North Roger .....9 Mar 13

†O'Connell Daniel 7Sept 31
Onslow Charles T. F.....27 Dec 42

Parke Richard ...15 Feb 42
Parsons Guy.....16 May 09
Pasco George M. L. 21 Dec 41
†Pasheller Chas. 16 Nov 80
†Patterson Thos. 6 April 13
†Pawsey George..20 Nov 81
146 Pennington Thomas A. M. D'V.....15 June 41
†Phillips Geo....15 April 12
†Pitt Henry.....2 Sept 12
†Pogson Beding-field.....21 Feb 98
†Porter John Hall 4 Feb 11
Puddicombe George B.....27 Dec 42
†Pulliblank E.C. 18 July 09

†Radcliffe Thomas 1 Sept 09
†Raye Hen. Robt. 14 Dec 12
†Read James .....21 Jan 11
†Read Thomas ....1 Feb 06
Reeves Lewis S. ..7 July 42
231 Richards Fleetwood J. 16 Mar 41
Roberts Julius ...16 Mar 41
†Ross Henry Paget B. . .....15 Dec 13

†Sargent Richard 6 April 13
Schomberg George A. 16 Mar 41
†Serjeant Geo. ...11 April 12
†Simpson John W. 2 Aug 10
†Skinner Wm. D. 25 July 12
†Skues George....25 Oct 13
Slaughter Charles 19 April 42
14 Sloggett Digby J. 31 Aug 41
†Smithwick Robert S. Oct 10
Spratt Henry ....27 Dec 42
Spratt Michael...27 Dec 42
†Standish Richard 28 June 11
†Swaffield Robert H. 22 Feb 11
Swain Henry T. ..10 Nov. 42

†Temple Gustavus Hancock.....15 May 09
†Thomson Thomas 29 Feb 12
†Tickell John Arscott.....8 Sept 08
†Todd William ....2 Feb 10
Tribe Henry J....14 June 42
860 Tucker Richard F. 17 Aug 41
Tweedie David...28 Aug 12

Usher Edward P. 27 Dec 42

†Vincent John Tunnadine.....18 Nov 80

†Wade Thomas....5 Dec 08
†Walker Thomas ..2 Dec 08
†Walker Samuel 30 July 12
†Walter Rawlins William .....1 April 09
†Walter George...17 Jan 11
†Walters Henry ..13 Dec 13
†Ward John.....14 Dec 07
†Watts David Jno. 20 May 08
Webb George....31 Aug 41
†Weir Hector Jno. 10 Dec 82
†Weir Henry .....18 Feb 14
†West Mervin ....11 Jan 11
†Wilde Jos. John 18 Nov 81
214 Williams John W. C. .....7 July 42
Wilson Saml. L. 15 June 41
Wood Frederick A. P.....27 Dec 42
†Woodcock Fred..4 Aug 12
287 Wylde Edward A 18 May 41

Digitized by Google

ALPHABETICAL LIST OF MASTERS.

Those in *Italics* are unfit for active Service; † denotes those Superannuated.—The Figures before each Name denote the Number of the Ship in which the Officer serves; those against whose Names the Letters *D. Y.* and *V. Y.* are prefixed, hold appointments in a Dock or Victualling Yard.

Airey John .....24 Oct 08
Airey Christopher R.
17 Aug 38
Allen John.....24 Jan 15
638 Allen Robert C..26 Aug 41
659 Allen H. W. ...27 April 42
Anderson Chris...19 Oct 05
Andrews Henry...7 Mar 05
Archer William ..5 Sept 35
Armstrong James
William.....24 Jan 25
600 Ashton James H..1 Sept 41
Atkinson James
Charles.....29 Jan 14
Austen Robert...23 May 11
631 Aylen Jonathan ..5 Sept 23
207 Aylen John Rt.,.17 Aug 38

Babb Hugh.....30 Mar 27
358 Bailey Lucius C..17 Aug 38
Bain William...11 April 11
Baker William F. 10 Oct 08
257 Baker Henry.....23 Nov 41
Balfour Robert ..21 Aug 06
522 Ball John J.....14 Mar 43
Banks Kennet ...29 Aug 07
Barnard John ...30 May 23
4 Barrett William..19 Feb 41
Barrow James.....8 Dec 07
365 Barlow John C. 21 April 35
Baseley Thomas..28 Dec 25
Bateman Francis W.
26 July 37
Bates John..... 10 Dec 07
Beecroft Robert..11 Sept 23
19 Belam John .....23 Nov 41
471 Bellamy Charles P. 3 Sep 24
Benson Charles...17 July 08
304 Biddlecombe George
11 April 35
Blyth Swan .....31 Jan 00
Botham John.....1 April 14
422 Bower George H.K.26 Jan 42
646 Bowler James .....23 Dec 42
Boxer James F. ....6 Oct 38
Boyd James.....24 June 02
64 Bradley George
Lee.....15 April 39
421 Bradshaw Manser 28 Dec 24
Bransfield Edw. 29 April 14
107 Brehaut Henry...26 Aug 41
Bremner John ...16 Mar 27
Brett James.....13 Oct 08
Brooke Robt......18 Aug 04
Brooker Henry ..1 April 15
Brown John .....26 Aug 12
D Y Brown Charles....6 Sept 15
660 Brown James.....10 Aug 31
Browne William
Lindsay .....7 Feb 31
27 Browne Richard.30 Sept 31
Browning John ..22 May 15
Bryce John.....8 Oct 95
Bull Thomas .....29 May 23
488 Burd ood John..26 Aug 41
Burn Peter .....9 June 04

475 Burnard Richard L.
23 Nov 41
Burnett John.....5 July 08
Burney Charles Fox
28 Oct 14
636 Burney George ..17 May 27
Burney William I. W.
26 Aug 41
Burney Michael S. S.
23 Nov 41
Bushell Richard .21 Aug 07

Caddy James .....26 Oct 07
76 Calver Edward K. 2 Jan. 42
Cannon Alex.....17 Oct 03
Carmichael M. ....14 Dec 14
Carr William .....5 Oct 11
276 Cater John .....17 Aug 38
Caught John .....10 July 32
Cavell Edward F...8 Oct 41
648 Chaffers Edward M.
6 July 31
Chalmers And. (*a*) 18 May 09
391 Chambers James 19 July 42
127 Charles Geo. F....30 Mar 41
Chegwyn Joseph.17 Aug 38
Choake Charles...5 July 09
Chown Charles.....1 Dec 04
Chown Peter .....8 Oct 41
Cleveland Charles 6 Jan 30
Clifton Thomas ...4 Mar 09
Conker Jonas.....9 Oct 33
Cock Henry .....27 Aug 06
Codnor Thos. B..17 Aug 38
Colborne John C...8 Feb 26
231 Cole Edmund P..17 Aug 38
Cole Charles A.. 23 Mar 41
Coleman John.....19 Oct 93
Coleman Mat......18 June 98
Collins Richard ..30 Nov 09
Cook John ..... 29 Sept 97
659 Cook Samuel B....6 Oct 38
594 Cotter Pownall P.23 Nov 41
Couzens E. J. S...7 May 35
317 Cox Chas. F.....9 April 35
Craddock Henry...15 Aug 96
108 Crmigie David ...17 Aug 38
†Cranston George.25 Nov 79
Crawford Adam ..21 Feb 10
Crawford James..16 Nov 00
Crear James .....15 Jan 14
Cunningham Jas. 28 July 99
Currie Robert.....12 May 36
Curtis Thomas ....2 Dec 06
Curtis William B. 30 Jan 13

Dalby Augustus..26 Feb 01
Dall Patrick.....30 April 08
24 Dallas John .....12 Mar 31
Davies Richard ..28 Aug 27
Davies John .....17 Aug 29
Davis John (*a*) ..22 Nov 08
Davis John (*b*)....11 Mar 13
637 Davis James T....23 Nov 41
Davison John M...6 Nov 06
601 Davy Henry.....14 Jan 29
Dawes George ....30 May 23

Denison Edward...4 Oct 04
†Dessiou J. F.....24 Mar 94
(*Hydrographical Office.*)
624 Dillon Charles H.17 Aug 38
Dillon William W.11 April 43
Dodd Robert.....2 Dec 12
39 Doidge James ....4 Nov 40
251 Dor Julius.....21 Nov 40
Doughty Henry...2 Mar 07
Douglas Samuel...9 Oct 14
307 Dowers George C. 19 July 33
171 Driver Thomas ..7 Sept 09
575 Drysdale James ..5 July 27
Duncan James ...28 Dec 97
132 Duncan David ...17 Aug 38
Dunsterville Edw. 10 Oct 26
(*Hydrographical Office.*)

D Y Easto Richmond 20 May 14
266 Edington Francis 13 April 41
Edwards Fk. D.S. 17 Aug 38
178 Elliott James E.... 1 Oct 39
502 Ellis William ....14 Nov 09
152 Elson Thomas ....19 Oct 24
619 Emerson John ...8 Sept 10
359 Emes William H. 27 Aug 36
235 Evans Frederick J. O.
23 Nov 41

Fairfax Edward....8 Dec 04
Farley William ..17 July 13
443 Filmer George..26 June 38
521 Fittock John R. ...3 Dec 27
Fitzmaurice Lewis
R.....19 Nov 11
494 Flinn Samuel S....1 Oct 25
Font John.....20 Jan 07
Forbes William.....3 Dec 38
Forster John T. ....8 Oct 41
Forster William..23 Nov 41
Fowler James ....7 Sept 31
346 Francis Peter....30 May 27
V Y Franklin John, ...6 Jan 13
209 Franklin George R. 27 Feb 43
Fraser Fred. S...23 May 31
Fulton Robert ....1 Aug 14

357 Gahan Chas.....1 Mar 37
557 Garner John.....33 Nov 41
D Y Gaze John.....16 May 97
Giles Sampson ...22 Feb 14
Giles John C.....25 Oct 26
Gillies Lachlin ...18 Oct 23
Gilling Edward ..30 Nov 13
Glegg David ....18 June 11
Goaden David ....22 Jan 18
630 Godden Richard S.
26 Aug 41
Goss Thomas ....13 Sept 42
97 Gossman David..28 July 15
Gowdy William ...1 Dec 15
Graham Robt. B...4 Nov 40
Grant George.....17 Aug 38
Green William..14 April 26
Gregory Rd. B. ..10 May 13
Griffiths Thomas..13 Jan 10
Gruzelier Fredk. J. 4 Nov 40

Digitized by Google

Gulliver Edward ..8 May 29
Gwyther Thomas ..4 Feb 13

Hale Francis ....26 Nov. 42
Hales John (a) 21 April 08
Hales John (b)...30 Dec 29
Hamilton John ..3 April 08
663 Hammett Miles..28 Nov 41
387 Hancorn Thomas 26 Aug 41
Hankin Edward 21 April 13
Hardie James.....12 Nov 14
Harriott Wm.....22 Sept 28
Harris Christopher A. 11 Dec 10
Harris John.....2 Dec 11
Harris Henry B..22 Nov 41
Haynes John....17 Aug 38
Hazell Benj. (a) 26 July 04
Hedgcock Thos...27 Sept 09
87 Helo William S...23 Nov 41
Hemsley William 19 Nov 25
DY Henderson James 15 Feb 22
Hepburn John...25 July 06
659 Hicks Robert L...8 Aug. 11
Higgs Joseph ....22 Mar 12
Hildyard Richard 13 Feb 02
634 Hodges Richard 17 April 12
534 Hodges George J. 22 Oct 41
Hodgson Thomas 30 May 00
326 Hoffmeister G.B. 22 Feb 29
Hoppen Robert ..12 Mar 31
Horn Alexander 14 May 14
Hoskins Thomas 30 Mar 96
187 Hoskyn Richard. 19 May 40
Howell Lewellyn 18 April 12
487 Huntley John ....16 Jan 29
97 Hutchings John C. 17 Aug 38

Ives Edmund ....26 Nov 95

146 Jackson John (b) 16 Mar 85
Jackson William (a) 21 Feb 10
James John .....4 April 11
James Robert ....9 May 26
186 Jarvis John.....26 Aug 41
603 Jeffery William...10 Jan 41
Jeffery James.....16 Feb 41
Jenkins John ....29 Jan 10
515 Jenkins John W. R. 23 Nov 41
Jenn Richard.....16 July 05
Jennis William ..12 Aug 31
John Lewis (b) ...8 Jun 14
Johns Richard....18 Sept 15
Johns William.....7 Mar 11
Johnson Thomas 27 Aug 03
Johnson George...2 Jan 30
Jones John .....12 June 12

DY Karley Alexander 2 April 14
Kellock John ....26 Aug 41
Kerr James.....23 Oct 06
Kidd John .....9 May 26
King John (b).....15 Feb 01
14 King Joseph N...13 Mar 28
King Wm. E. A...25 Feb 31
King John W....30 Aug 42
Kirkby Thomas...29 Nov 06
Knapp Kempster. 15 Dec 14
114 Knox Robert.....2 June 41

490 Laen Thomas ....28 Aug 12
Lamb John (a) ....7 Dec 97
129 Langtry Wm.H.. 23 Dec 42
Lanyon Henry ....9 Nov 09
Lark Samuel .....17 Aug 38
Lawrence Henry 23 Feb 97
Lesby Robert ....12 Nov 06
Lethaney John ..28 May 08
Lewis John .....7 Feb 04
Lewis Alex.....19 Aug 12
217 Libby Samuel...26 Nov. 42
Lingard John J. H. 1 Nov 30
Lockwood Antny. 27 May 97
531 London Henry J. 20 Aug 40
Long James .....9 Sept 06
542 Lonsy Peter .....7 Sept 41
Lovie Alexander 12 Mar 12
Luckraft John P. 18 Sept 26
DY Lumsdale Alex...18 Mar. 97
502 Lye Daniel .....20 Aug 06
Lynch Richard....27 Nov 18

M'Creight Duncan 4 Sept 29
M'Cullock Wm. ..4 May 08
103 M'Donald John ..16 Jan 29
M'Kellar Wm.....21 Dec 96
M'Kenzie Alex.....8 Dec 04
M'KenzieKenneth 26 May 12
Mackey Alex. M. P.....15 Sept 25
M'Lean Donald..27 June 06
514 M'Lean Aug. R...23 Dec 23
190 Madge WilliamR. 20 July 32
15 Mainprise Wm. T. 1 June 41
Mapleton Henry. 17 Aug 38
Martin Edward ...1 May 27
Martyn Jh. King ..3 Oct 31
Mathews Edward 22 July 07
Mayne John R. ..22 Mar 15
Medland Robert..26 Mar 11
Millard George ...8 April 11
Miller John.....1 Mar 10
Miller Philip ....18 June 11
471 Miller William....2 Feb 13
Miller Rt. W. W. 17 Aug 38
Millroy Rich. Wm..3 Oct 25
519 Mills John E.....20 Oct 29
Mills William....23 Nov 41
Milman Philip.....4 Jan 26
149 Mitchell Joseph..25 May 27
Moore William ...12 Jan 04
Morgan Andr. F. 15 Mar 06
Morgan Thos. S..9 April 35
VY Morice George F..6 Sept 14
Morrison Niel....24 Mar 12
529 Mowll Richard...20 Mar 41
Mugford John G. 26 Aug 41
Murray Matthew 19 May 31

DY Napier James.....7 Mar 16
Nellson Robert..30 April 04
626 Nembhard George W. .....20 Mar 35
Newman Robt. A. 22 Oct 28
Niblett Francis H. 23 Dec 42
Nicholson John 17 April 12
156 Nodhall C. T. A....1 Jan 40
Nops John G.....23 Nov 41
Norie James.....17 Aug 04
North James B...26 Feb 13
Northcote Samuel G. I. .....11 May 30
465 NosworthyGeorge 8 June 41

Oglesby Richard...2 Jan 04
Oliver John.....18 Aug 98
Oliver William ...27 Feb 07
Osborne Henry Robert .....4 Dec 26
Owston William...15 Aug 10

Parker Peter .....1 July 09
Parker William. 21 April 36
61 Parker Charles J. 23 Nov 41
Parrott George L. 25 Mar 12
Parsons George...2 Aug 25
Parsons William. 17 Aug 38
Pascoe John (a) ..8 May 23
Pascoe John D. ..23 Nov 41
Pascoe John (b)...23 Dec 42
Patrick John.....8 June 13
682 Paul Henry.....26 Aug 41
274 Paul Frederick W. .....26 Aug 41
Paynter George....1 Nov 15
Pearn John.....6 Mar 03
501 Pearn Edwd. J. F. 7 April 27
Pearse Samuel E. 1 May 11
Pedler John.....15 Feb 08
Penn John .....12 Oct 31
610 Penn James .....23 Nov 41
Pennington Wm. 26 Sept 11
Penrose Thomas...1 July 96
Perriam Joseph ...3 Dec 12
Perriam John....13 Nov 23
Petre James.....29 Nov 31
492 Pettigrew William C. .....21 April 42
Phillips Thomas ..22 Oct 06
Pickering Wm.....4 April 93
135 Pike Thomas W. R. .....25 June 42
303 Pope Charles....17 June 29
Porter William ..30 May 10
Prescott James...14 Mar 12
Priest William...12 June 08
Prior Francis ....10 Aug 04
Prisick John .....6 Feb 26
590 Pritchard John S. 29 Nov 41
DY Purdo William....13 May 07

308 Quinlan Andrew William.....10 Mar 30
Quintom Daniel 13 June 34

Ramsay Walter....9 Jan 16
Ray William .....13 Dec 12
142 Raynes Henry G..15 Feb 41
Read James.....8 July 97
Read Thomas ....29 Nov 09
Reed William....14 Sept 13
440 Rees John P.....21 Dec 41
Renner George ...5 May 94
Rickman William 10 Oct 1
RichardsonThos. 20 April 36
566 Roberts John .....11 Oct 13
165 Roberts Perceval B. .....20 Nov 41
Robinson Benjamin Walker .....3 Dec. 30
Rogers Robert....21 Mar 28
Rogers John .....15 May 30
328 Rose Edward ....30 May 23
Roskilly John ....28 Nov 41
497 Rundle James ....11 Jan 26
158 Russell Jas. T....2 June 27
435 Ryan Jeremiah. 21 April 42

Sabben Edward...14 Sept 10
DY Sadler Fred. W. R. 4 Nov 10
144 Salmond Robert. 17 Aug 38
Sanford John.....11 Nov 09
Saunders James..23 Jan 38
277 Sclater Hugh J...6 June 42
Scollay John .....5 Oct 26
Scott George .....12 Jan 09
Scott James.....2 Jan 06
Scott William ....12 July 15
Seymour Joseph 23 Sept 26
Shepherd John ...23 Aug 31
Sheppard Samuel 24 Sept 14
Sidney William....8 Oct 11

Digitized by Google

Sisk Mathias.....1 April 96
Skend George H..17 Aug 38
Skinner Richard ..21 Oct 08
Slemer Hen. Geo. 14 Oct 04
Smartley Henry..13 Dec 06
†Smith David....3 April 80
Smith Wm. (a)...12 Feb 13
Smith Alexander 9 Mar 13
Sparke Joseph H. 15 Mar 10
Spratt Michael,...18 Dec 95
480 Sprent James.....8 Dec 27
Squire Nathaniel..4 Nov 06
Stent John B. ....9 Nov 14
Stewart Hugh ...18 July 04
Stewart Robt....22 April 26
100 Stokes Richard ..20 Aug 40
Stonehouse Simon 2 June 13
Strachan Wm....12 July 00
Strong Samuel ...24 Jan 24
429 Strong, F. F. M..15 Jan 42
416 Stuart Richard O.
27 Aug 41
609 Studwell Robert .20 Aug 40
Sullivan G. G. ....10 Mar 30
Summers William 3 Nov 26
Swan David.....28 Aug 54

Tanner William 27 May 09
Taylor Roger .....3 July 97
294 Taylor Joshua ...17 Sept 25
Taylor David ....27 Aug 27
227 Taylor John Scott 5 June 34
Teague James ....4 Sept 29
Temple Thos. M. 27 Nov 95
Thacker John....16 Mar 12
369 Thomas George ...12 Nov 08
Thomas John....20 July 26
429 Thomas Richard 23 Nov 41
Thomas H. Nicholls 27 Mar 35
†Thompson Charles
26 Nov 80
588 Thompson Henry 8 Sept 02
Thompson Robert (b).....18 Dec 13
Thompson W. Hornby.....22 May 29
620 Thompson Rich. 22 April 80
Thompson Henry 23 Nov 41
Tilly John.....8 Sept 05
Tilly Thomas....14 June 15
Tilmouth Rt. C. ..9 Nov 15
DY Tinmouth Nich....1 May 01
Tobin Edward....24 Dec 14
Tomlin James.....6 Feb 13
227 Tonkin James.....9 Aug 22
VY Town John .....5 Dec 12
Trahar Abraham 28 June 05
Tregear Vincent ..14 Feb 12
Triphook William C.
23 Nov 41
Trivick John....28 Sept. 15
Trotter John W 4 April 97
Troughton Robt. 18 Sept 27
Tucker John (a). 6 June 94
262 Tucker John (b)..23 Nov 41
Tucker James....10 Aug 30
Tucker Jas. Bulley 3 Dec 30
209 Tucker Charles T. 19 May 37
Turner George...24 July 96
Turton James....31 Aug 14
Tyrrell Robert ....7 April 94

Underwood Jas...22 July 28
Usborne Alex. B. 17 Aug 38

Vanzetti Angelo L. 11 Feb 37
Verling Edward ..22 May 99
Vincent William 26 Aug 41

DY Walker William 12 July 14
Warner John ... 21 May 12
Watson Jos. Thos. 11 Mar 14
Watson Alex.....30 Sept 15
Webb John.....7 June 86
Weir Alexander....16 Oct 28
395 Wellington Peter. 4 Nov 40
365 Wells James.....23 Nov 41
Wemyss Thos. A. 8 April 35
345 Wheeler Wm. T..17 Aug 88
White Chas. M. 21 April 96
White Wm. (a)....2 May 66
White Wm. (b) ....16 Oct 12
48 White Wm. (c)..17 June 15
White William W 19 May 37
Whitney Francis 11 June 98
Wilkinson Wm...21 Aug 01
Wilkinson Mentor 20 Nov 12
Williams Edward 15 Feb 40
Williams Vincent 23 Nov 41
Williams Wm. H. 14 Mar 43
Wills Richd. G...19 Nov 39
345 Wills Frederick ...4 Nov 40
Wilson Robert.....1 Jan 28
870 Wilson Geo. .....15 Sept 40
Winter Luke.....12 Dec 07
Wise William B...29 Oct 11
Withenbery Thos. 28 May 28
Wolfe Thomas....6 June 07
603 Wood James....26 June 18
Wood William ...18 Mar 26
315 Wood W. J.....6 Jan 37
530 Woodyer William 23 Nov 41
Woodthorpe John 8 Sept 15
Wright George...22 Jan 38
Wylde Edw. R...14 April 18

Yeames Wm.....15 June 10
†Young Wm. ....15 July 80
Yule Robert.....18 Dec 10
Yule John .....29 Oct 27

SECOND MASTERS.

Adams M. D.
Andrew George
203 Andrews Jas. H.
257 Arundell Thomas

519 Balliston Wm. H.
Bateman Sam. Her.
601 Beckett James F.
326 Bensted Jabez S.
127 Betts William
Black William
69 Blackford Wm.
45 Bodie James
Bowden William
608 Bowen Thomas
Brally Daniel
Brown Josh.
490 Buist Alex. Lloyd
18 Burney H. D.

Campbell Ralph
108 Clements Henry
423 Collier George
170 Colman John S.
Cox T. H.
97 Crane Wm. Henry
323 Crout John Thos.

594 Davis J. E.
67 Dean Robert
Draper Wm.
371 Dillon John
303 Dormer Henry
Duffell Wm.
Duncan J. R.

Elliott A. R.
259 Ellis William

22 Fiddes John
326 Forster G. A.
502 Fox E. M.
589 Fuller Robert

11 Garwood, E. H.
Gibson John D. P.
857 Green W. H. T.
514 Greig Charles
Griffiths Thomas

881 Haine Wm. F.
Hall Francis
349 Hall George S.
150 Hall J. W. M.
Hallerwell N. W.
2 Halloran A. L.
224 Harper Henry
854 Hart Thomas
681 Hartfield Richard
Harvey William
254 Hill Henry
Hill Jas. Stephen
587 Hillard W. F. B.
Homersham E. C.
634 Horwood Edw.
427 Hughes John
152 Hunter Henry
Hyne Wm. Elias

581 Imrie John

151 Jago Dan. M.
430 Johns Stephen
521 Johnston Wm.

554 Kent F. J.
King Hooper

Larby Wm.
Lawson James W.
Lidstone Wm.
Lill crap Samuel
Loney J. Felix
566 Louttit Duncan J.
660 Luke W. S.

369 Macbean G. A.
507 Macdonald F. C. C. J.

Digitized by Google

97 Maitland Charles E.
547 Matthews John
243 May Francis H.
Millen Chas. H.
Milman Philip
97 Moore Edward
619 Moore George
471 Moriarty H. A.
7 Mudge R. Bell

156 Norris J. H. T.
365 Norway Horatio

Olive Wm. J.

657 Pennington Henry
567 Petley J. B.
Phillips N. C.
Pike Wm. H.
137 Pitt Thomas
461 Pope H. Wm.
490 Pullen Thos. C.

165 Read George
631 Read Richard

372 Renard Benj.
317 Richards John
649 Roberts. Valen.
344 Roberts Wm.
9 Roberts R. W.
Rose James
Rowe Edw. H.
152 Rowe Edwin
453 Rundle Richd. S.
588 Russell, G. M.

Sanwell A. J.
74 Saunders R. T.
Saunders J. W.
Scott John
171 Simpson Benj.
Simpson T. R.
Smart Dan. G.
Spence C. L.
350 Squire Wm.
442 Stokes W. G. J.
362 Stokes John
651 Sturdee F. R.
590 Sturgess W. G.

51 Swaine G. B. F.
540 Symonds J. W.

226 Taylor J. D.
Taylor F. F. F.
444 Thain J. G. H.
481 Thomas John
Tiddy John

Walker Thos.
179 Walker Robt.
Warren John P. P.
Warren W. H.
385 Way John
544 Weatherly Wm.
Webb Henry
171 Wells Thomas B.
281 Welsh David Nairne
Whillier T. J.
124 Wilkins J. W.
175 Wilkinson J. S.
526 Williams W. H.
221 Willis John N.

208 Yule H. B.

ALPHABETICAL LIST OF CHAPLAINS.

Those against whose names ‡ is prefixed hold civil appointments. Those in italics are on the Retired List.

471 Austen George 11 April 37

‡*Beebee Meyrick*..8 June 30
Bellamy George ..2 Dec 40
494 Bennett Thos. W 28 Sept 41
Baker John.....4 Sept 27
‡*Bratty Edward*..8 June 12
‡*Bloxham Rich. R*..6 Aug 24
Boreen William...9 July 10
‡*Brice Edward*...24 Nov 07
‡*Briggs John*....30 Aug 21
317 Browne Arthur...1 Nov 41
‡*Burdwood Chris.*12April 02
Burne Charles....28 Aug 01
146 Burrough Joseph A.1 Nov 40

Campbell John U. 23 Aug 34
155 Carson David....24 Sept 42
659 Connolly Jas. C. 11 July 42
103 Cooper Joseph....1 June 26
97 Cooper George...31 July 35

‡*Deane James*..7 March 12

Edwards John M.26 Sept 25
807 Elwyn W. M. H...25 Jan 43

Falls John.....17 Nov 27
Ferris Thomas...14 June 24
903 Fielding Allen...18 Nov 34
‡*Fisher Geo.*....28 April 21
‡*Foster Thomas*....5 Jan 25
Franklin Henry H.
19 May 26
15 Fraser Alex. C...18 May 42
Froud John B...7 April 11
Fry John.....2 Oct 27

237 Gallwey Thomas G.8 Sept 41
‡*Goldney John K.*24 July 24
Griffiths David....9 May 01

393 Hall W. D.....12 July 41
Harrison Oct. S....1 Oct 23
Hennah William V. 5 Jan 24
127 Hill Pascoe G...26 April 36

357 Illingworth H.B.25 June 42

156 Jenkins John....29 June 35
Jones William....18 July 07
Jones Hugh....10 March 27
Jones Henry.....28 Sept 37

‡*Kirkby John*....1 June 12
113 Kitson Edward..28 April 29

Lethbridge Chas.H. 18 Oct 28
Lewin Geor. c R....5 July 33
84 Litle George, A.M.
12 April 43
‡*Littlewood Joseph* 31 July 19
‡*Lloyd David*.....17 Oct 98

Maguire James W. 21 Dec 18
214 Main Thos. J.....11 Nov 42
‡*Malet James H. L.L. D.*
26 Aug 29
514 Marshall John....4 Jan 28
681 Marshall Joseph...8 Jan 30
595 Moody James L..29 Oct 41
Moore John, *M.A.*17 Nov 27
684 Morgan Edward O.2 Dec 41
Morgan John.....21 Jan 12
Morton David....7 June 28

14 Parish William S.12 Feb 42
519 Payne Wm. R. *M.A.*24 Jan 22
Peter Hoblyn....17 July 05
*Pettman Edward.*25 Mar 22
64 Phelps Edward S.6 June 36
Procter Nathaniel 4 Nov 40

Quarles Thomas..28 Aug 28

620 Richards Geo....11 April 36
Roberts Saml. W..3 Dec 15
Royse Nath. T...26 Dec 28

Salter William....4 July 02
Salvin Hugh.....19 Dec 23
Sampson Michael 14 July 12
421 Sanders, I. Butler 28 Oct 26
Slight Henry S....8 July 30
Small Alex. H. *B.D.*1 May 26
67 Smith Peter P....2 Mar 40
448 Snowe Wm. N...10 Sept 40
643 Somerville Phn. 22 April 36
Surridge Jas. E. *M.A.*
24 April 19
Surridge Thos. L.L.D.
24 Mar 13
660 Steele Henry W...7 Mar 43

294 Theed John H....26 Oct 40
231 Thompson Robert 4 May 41
387 Thompson Josinh 12 April 43
308 Tucker Wm. G....6 June 36

Watson Andrew..21 May 29
‡*Whitehead Robt.* 27 May 19
190 Wilson Roland....14 Feb 34
Winder Edmund. 18 Aug 24
601 Wolfenden Edward 5 Mar 42

Digitized by Google

ALPHABETICAL LIST OF MATES.

Name.	Seniority.	Ship or other Employ.	Name.	Seniority.	Ship or other Employ.
Agnew J. De C. A..	21 Dec 39	Illustrious	Cartwright John ..	25 Sept 40	
Aird David.....	5 April 39	Fly	Cashman William .	4 April 38	Electra
Alcock R. W. H....	9 Feb 39	Caledonia	Cerjat C. T. W. G.	27 July 40	Excellent
Aldridge G. M.....	1 June 36	Lucifer	Chambers Richard	3 April 39	Malabar
Amphlett William	25 July 42	Excellent	Charleton Henry ..	4 Feb 35	Sappho
Apthorp Shirley ..	1 June 36	Thunderer	Chessyre H. T. N..	14 April 40	Avon
Arkwright Aug. P.	14 Oct 40	Prompt	Church Frederick .	31 Oct 33	
Armytage William	28 Oct 40	Dido	Clark R. W.....	25 July 36	Caledonia
Atkins Charles	25 April 40	Inconstant	Clark James C. ...	2 May 39	Pelican
Austen Charles J..	6 June 40	Agincourt	Cochran Thomas..	29 July 40	Thalia
Aynsley Charles M.	24 July 41	Scout	Cockraft M'LeodB.	5 Aug 40	Madagascar
			Coles Cowper P....	1 Aug 38	
			Compton Chas. T..	13 Dec 40	North Star
			Connolly W. H. ...	17 Dec 39	Formidable
			Coode Trevenen P.	26 Feb 42	Excellent
			Coote Robert.....	5 Feb 40	Royal George
			Corbett John	1 June 42	
Bailey John C.....	14 Dec 40	Agincourt	Coull Francis P....	16 Nov 38	Coast Guard
Bainbridge Henry.	26 Sept 36	Howe	Courtnay Rich. W.	4 Sept 39	Malabar
Baker George	31 Mar 37	Alfred	Coventry Percy W.	5 Dec 37	Queen
Ballard James B..	5 Oct 37	Cambrian	Craufurd, Frede-		
Bamber Geo. C. C.	12 June 29		rick A.B.....	28 June 42	Excellent
Barclay Peter	11 April 43		Creyke Richard B..	13 April 36	Coast Guard
Baskerville Charles	8 Nov 39	Carysfort	CrowderWilliam G.	3 Nov 42	Monarch
Bayley Henry.....	7 Sept 36	Malabar	Cudworth William	3 June 40	
Beale Robert B....	21 Feb 43	Excellent	Curtis John G. C...	3 July 38	
Belgrave Thomas..	2 Nov 36	Lizard	Curzon *Hon.* Fred..	7 Feb 43	St. Vincent
Bellis George.....	24 July 41	Camperdown			
Benn Robert J. C..	6 Dec 31				
Bentall, Octavius..	8 Sept 37	Magicienne			
Berens G. S.....	14 July 38	Harlequin			
Bevians Robert J..	2 Mar 31	Coast Guard			
Blackett John C...	3 Dec 34				
Blake Edgar H....	1 April 35				
Blanckley H. D....	1 May 39	Isis	Darnell Philip W..	21 Feb 43	Spartan
Blant Alleyne	3 July 39	Druid	Darrell James S....	27 Aug 42	Pique
Borland Oswald....	8 May 40	Illustrious	Davies Alex. B....	2 Nov 33	Coast Guard
Boyce Frederick A.	11 July 40	Illustrious	Davies Thomas ...	16 July 36	Curlew
Boyd John A. H...	12 June 39	Devastation	Day George F.....	10 Nov 36	Queen
Boyle *Hon.* R. F...	29 July 39	Vixen	Dayman Joseph....	11 May 38	Erebus
Boys George S.	4 Aug 35	Vernon	Deane William G..	12 Nov 36	St. Vincent
Bridges John A. ..	30 Nov 36	Madagascar	De Blaquiere W. B.	2 Jan 38	
Brine George A....	15 Mar 40	Curaçon	De Lisle Henry....	23 May 37	Hecla
Broad William H..	1 Aug 32	Coast Guard	Dench Charles T..	1 Feb 37	Vesuvius
Bromley Charles..	4 Aug 41	Driver	De Vere William C.	22 April 43	Rodney
Brown Edwin L ..	24 Dec 36	Spiteful	Dew Roderick	1 June 42	Snake
Bruce Thomas C....	2 June 41	Queen	Dickens Samuel T.	7 Feb 43	Rodney.
Bryan Wilmot G...	18 Nov 39		Douglas W. B.		
Buchanan Ralph A.	26 May 38	Howe	Colding	4 July 38	
Bull James.....	2 Mar 36	Vanguard	Douglas Arch. H..	5 Oct 40	Formidable
Burroughs H. N...	11 July 40	Indus	Douglas *Hon* Geo.		
Burrows Montagu.	4 Sept 39	Thunderbolt	Henry.....	29 July 41	Wanderer
Burstall Edward ..	27 Oct 40	Tartarus	Douglas Stephen F.	1 Sept 41	Cornwallis
Butler *Lord* C. W.	21 Feb 40	Aigle	Doyle Arthur.....	9 Jan 35	Hazard
Byng John R. M...	12 April 43	Belvidera	Drake James W....	3 Aug 31	
			Dunbar Charles S.	1 May 35	Rodney
			Dundas Robert H..	8 Jan 38	
			Dunn MontaguB..	18 Nov 39	Half pay
			Durbin George....	10 May 39	Partridge
Card William J. R.	5 Feb 40				
Carmichael John					
J. O. F.....	30 April 41	Aigle	Easto Richmond R.	1 Aug 39	Camperdown
Carter Alex. R. B..	29 Oct 36		Everest H. B.....	6 Jan 36	Vanguard

Digitized by Google

Name.	Seniority.	Ship or other Employ.
Fegen Charles G...	6 Sept 37	Philomel
Fellows Charles...	9 Oct 42	Caledonia
Field John B.....	19 Sept 39	Daphne
Fisher John.....	3 Jan 38	Caledonia
Fisher William E.	18 June 38	Medea
Fitzmaurice, L. R.	31 Mar 37	Beagle
Fletcher Archibald	2 Feb 42	Endymion
Forbes Frederick E.	5 Jan 39	North Star
Forsyth Will. C....	15 July 38	Coast Guard
Forsythe C. C.....	25 Nov 36	Beagle
Fuge Edward P....	23 June 36	
Furneaux James H.	29 Aug 39	Excellent
Gaussen Thomas L.	27 Sept 38	Isis
Geary William C..	20 June 39	Beacon
Gibbard Leonard..	2 Oct 39	Wolverene
Gibson P. W.....	1 June 36	Thunderer
Gill Thomas C. R..	3 Nov 41	Pylades
Glinn C. G.....	29 May 37	Excellent
Gordon John.....	28 Jan 33	
Gordon D. Macdowall.....	6 Feb. 39	Excellent
Gordon Alex. D....	12 Feb 40	Excellent
Gore George E. K.	18 June 38	Druid
Graham George T.	26 Feb 41	Satellite
Grant Henry J....	5 Jan 42	
Gray, Herbert B...	4 Nov 29	Coast Guard
Greathed G. H. H..	16 May 40	Queen
Gresham Thomas..	7 May 43	
Grierson W. C.....	8 Sept 37	Queen
Gwynne John.....	27 Aug 41	
Haggard Henry V.	6 Sept 41	Sappho
Hall Robert	3 June 39	Camperdown
Halsted L. G.....	24 Oct 40	
Hamilton Jno. C..	16 Nov 41	
Hammet Lacon U..	28 Feb 40	Illustrious
Hancock James K.	9 Aug 39	Belleisle
Hancock George ..	13 Dec 40	Excellent
Handford James ..	4 June 28	
Hankey Henry B...	6 Mar 39	Agincourt
Hansard A. O.....	4 Oct 36	Geyser
Hardman Henry R.	1 June 39	Formidable
Haswell William H.	2 May 38	St. Vincent
Hawke Bladen E..	18 Nov 39	Thalia
Hawkey Charles...	4 June 38	Stromboli
Hawkins Frank K.	7 July 41	Queen
Hay John E. D....	17 Feb 41	Spiteful
Heath W. J. A....	4 Dec 39	Pique
Hempsted Edmund	2 May 38	Howe
Henderson Sam. H.	19 July 42	Illustrious
Herbert Fred. C...	27 Sept 39	Niagara
Herbert William G.	20 Jan 41	Queen
Hickley Victo G..	18 Aug 42	Clio
Hill Edward	21 May 40	Childers
Hinde Edwin T....	6 July 36	Monarch
Hire George A.....	4 Jan 31	Coast Guard
Hobart Augustus C.	13 Dec 42	Excellent
Hollinworth H. A..	15 July 40	Cornwallis
Hood William H..	27 Feb 40	Coast Guard
Hope Henry P.....	2 Dec 38	
Hore Edward G....	20 Aug 42	Queen
Hore Cavendish B.	7 Feb 45	Illustrious
Hornby Fred. J....	5 May 41	Formidable
Hudson Philip	28 Sept 40	
Hughes John C....	5 June 33	Coast Guard
Ingram H. F.W...	12 Oct 40	Aigle
Isaakson Chas. A..	6 July 36	Formidable

Name.	Seniority.	Ship or other Employ.
Jackson Geo. M...	21 April 38	Indus
Jackson John M...	24 July 40	Daphne
Jackson William T. F.....	22 Oct 42	Camperdown
Jackson Henry S..	9 June 42	Excellent
James Charles H..	22 May 33	Apollo
Johnson Will. P...	22 Aug 37	Cornwallis
Johnson Will. B.G.	18 June 39	Alban
Johnson John O...	16 Nov 41	Inconstant
Jolliffe William E.	20 May 35	
Jones Maurice	1 Feb 43	Caledonia
Kennedy Chas. D. B.	28 July 41	Hecate
Kerr George.....	22 May 37	Camperdown
Kerr George C.....	15 Feb 38	Agincourt
Kerr Henry A.....	16 May 41	
King James.....	11 July 40	Childers
King Henry B.....	12 April 42	Excellent
Kingsley Gerald...	2 June 41	Royalist
Kingston George T.	8 Feb 36	
Lacy Edward	5 June 39	Cormorant
Lafargue Chas. A..	4 July 21	Coast Guard
Lapidge William F.	12 Dec 43	Warspite
Leckie Charles T...	14 Dec 40	Thalia
Lee W. Alfred Rose	26 Dec 37	Tweed
Ley Henry.....	18 Feb 39	Vanguard
Lilburn Selby	11 Nov 34	Camelion
Lindsay A. J.....	3 Aug 36	
Loch George J	16 April 42	Illustrious
Lockyer W. N. L..	2 Nov 38	Aigle
Lodder Charles A..	7 July 42	Orestes
Lower W. Thomas..	5 April 37	Thunderer
Lowther Marcus....	3 June 38	Agincourt
Luckraft Charles M.	3 June 37	Rodney
Luckraft Alfred	21 April 41	Frolic
Lyster Thomas L..	14 Oct 41	
Lyster William D..	4 May 36	Rodney
M'Clintock F. L. ..	23 Oct 38	Gorgon
M'Grigor Chas. G..	16 July 40	Caledonia
Mackenzie Wm. L...	25 June 35	
Mackenzie John F. C.....	30 Aug 41	Thunderer
M'Naghten Alex....	6 Sept 37	Formidable
Maddock Harry J. A. F.....	7 Sept 42	Warspite
Mann James S.....	7 Feb 43	Excellent
Mansfield Walter G.	17 Sept 38	Vanguard
Marryat Frederick..	3 July 41	Cambrian
Marshall Edward ..	19 Dec 36	Caledonia
Marshall W. Chas..	30 Aug 37	Gorgon
Marten Francis	28 Aug 37	Siren
Maule Francis.....	7 Nov 27	
Maxwell Eustace...	13 Feb 43	
May Philip W.....	27 Sept 38	Agincourt
Meynell Francis....	17 Dec 42	
Mildmay Hervey G. St. J.....	15 Mar 38	Pique
Miller Thomas	7 June 39	Agincourt
Mooney William	22 Oct 36	Thunder
Moore J. G. S. M...	16 April 30	Coast Guard
Moore Thomas E. L.	15 Feb 39	Terror
Morgan Edward E.	10 Sept 36	North Star
Morris Walter W..	24 Feb 34	Coast Guard
Morton Wm. P. S ..	1 June 38	Vindictive
Moubray Robert H.	13 Mar 37	Hazard
Munton Wm. A....	7 Oct 35	

Digitized by Google

Name.	Seniority.	Ship or other Employ.
Nettleton Peter G..	13 Feb 37	Malabar
Nicholson Edward.	4 May 43	Excellent
Nicolls Edward....	3 Mar 42	Lightning
Nolloth Charles....	6 June 38	Apollo
Norman John	9 June 32	Minden
Oakeley Henry.....	22 April 37	Erebus
O'Reilly Montagu F.	14 July 42	Druid
Osborne Packenham	1 May 43	Howe
Page Henry H. Mc. H.....	6 Mar 39	Acorn
Pakenham *Hon.* T. A.....	3 May 40	Warspite
Parish John E.....	11 July 42	Indus
Parson H. L. P....	17 Mar 37	Thalia
Partridge Will. L..	28 Oct 39	Dido
Pasco Crawford A. D.....	25 Feb 37	Beagle
Patey Russell	14 April 38	Excellent
Pawle William H..	18 May 36	
Payne W. H.....	5 Dec 37	Camperdown
Pearse T. R. H. G..	30 Oct 29	
Pearse W. A. R....	2 May 39	
Pechell Charles....	14 Aug 40	Pique
Pellew *Hon.* Pownoll P.....	6 Aug 42	Conway
Perceval Michael H.	21 May 40	Indus
Perkins Charles J..	30 Dec 37	
Perrier William ...	2 May 42	Spartan
Phayre George A...	6 Jan 36	Driver
Phillemore Aug....	17 May 42	Endymion
Pickard Spencer H.	3 Nov 37	Spiteful
Pigott Leighton P..	6 July 40	St. Vincent
Pode John	10 Nov 38	
Pollard Walter J...	7 April 37	Griffon
Preedy George W..	27 Aug 36	Excellent
Pritchard Samuel..	9 July 36	Queen
Probert John W ...	27 Oct 35	Spartan
Quin Francis B.....	5 Oct 41	Lynx
Rainier Charles ...	7 June 37	Tyne
Read Offley M. C...	20 April 43	St. Vincent
Rees Walter W.....	4 April 36	St. Vincent
Reffell William....	7 Feb 39	Coast Guard
Reid John.....	24 Feb 36	Agincourt
Reynolds Louis R..	21 Feb 42	Warspite
Rice Edward B....	8 Sept 39	Blonde
Rich Frederick D..	3 Dec 40	Illustrious
Risk Richard H....	5 Oct 36	Locust
Robertson John S...	17 Oct 36	Thunderer
Robinson Frederick	6 May 35	Comet
Rooke Francis	13 Sep 42	
Ross John F.....	29 Oct 40	Devastation
Rowles Byron G...	23 Jan 40	St. Vincent
St. John Charles O. H.P.	22 Sept 40	Excellent
Sandom Robert M.	5 July 37	
Scott Matthew R...	31 July 38	
Scott Peter A.....	1 Sept 35	Terror
Seale George A....	7 Dec 39	Illustrious
Scrogg Edward....	1 Mar 43	
Selwyn Fred. A. L.	31 Jan 37	Devastation
Shairp John H....	19 May 35	
Sharp Norman....	4 Aug 41	Thalia
Shaw Willm. Eade	7 June 37	Alecto
Shedden Robert...	21 Sep 42	Thalia
Shore Samuel S....	16 June 35	
Shortt Francis H..	1 June 42	Excellent
Simpkinson Francis G.....	17 Sept 38	
Simpson James ...	18 Nov 39	Algerine
Smith Harry	20 Sept 39	Vanguard
Smith Fred. W ...	11 July 42	Excellent
Stagg Peter Barfot .	19 July 29	Half Pay
Standbridge W. T..	2 Dec 29	Coast Guard
Stanhope Chandos S. S	5 Nov 42	Warspite
Sullivan Norton S...	21 July 41	Fly
Sullivan Charles...	5 Feb 40	Formidable
Surridge William R.	3 Oct 38	Excellent
Tattnall Robert C..	27 Aug 38	St. Vincent
Taylor J. C. W. N.	16 July 38	Ardent
Thomas George H..	18 Mar 42	Rose
Tonge Louis C.....	1 Mar 37	Vernon
Tottenham John F.	6 Sept 41	
Townsend John.....	2 Nov 36	Agincourt
Towsey George W.	29 Oct 40	Sydenham
Turner Richard I...	2 Dec 29	Coast Guard
Turnour Edward W	29 Oct 40	Agincourt
Vansittart Chas. A.	6 Nov 41	Winchester
Veitch Henry G....	22 Dec 34	Styx
Veitch Henry T....	14 Dec 37	Caledonia
Vernon Henry T....	28 Oct 40	
Waddilove, R. J. D.	6 Aug. 38	
Wale George H....	2 July 42	Dido
Walters Wm. Henry	7 Sept 31	Coast Guard
Wardrop Willm. H.	9 May 40	North Star
Warren William F.	6 Jan 37	
Warren Fred. P....	14 July 42	Royal George
Wasey Edward F.. N. K.....	31 Jan 42	Pilot
Webster August. F.	6 July 40	Endymion
Wells Eudo.....	2 Jan 39	Royalist
West Alexander G.	27 Aug 41	Excellent
West Henry.....	6 Sept 42	Alfred
Wharton, J. A. L..	26 Sept 26	Caledonia
Whyte John Wm..	17 Oct 36	Excellent
Wilbraham William	15 Oct 42	
Willes George O...	13 Sept 42	Childers
Williams Henry G.	17 Dec 40	Vindictive
Willoughby Francis	10 Sept 36	Gorgon
Wills William B..	7 Sept 36	Malabar
Wilmshurst Arthur	5 Aug 39	Spartan
Wilson Frederick..	28 Jan 33	
Wilson John	14 Dec 37	Thunderer
Winthrop Geo. T. S.	28 June 41	Curaçoa
Wodehouse Armine	8 Aug 42	Excellent
Wood Charles O....	6 June 38	Illustrious
Wright George K.E.	8 Nov 37	Ætna

Digitized by Google

ALPHABETICAL LIST OF MEDICAL OFFICERS.

I H denotes Inspector of Hospitals; P, Physician; D I H, Deputy Inspector of Hospitals; S, Surgeon; A S, Assistant Surgeon; D, Dispenser; H M, Hospital Mate.
The Figures before each Name denote the Number of the Ship in which the Officer serves.
Those Officers to whose Names a † is prefixed are retired. Those to whose names a ‡ is prefixed are retired on a commuted allowance. Those in *Italics* are unfit for *active* service. Those against whose Names the letters *R. M.* are prefixed, are serving in the Royal Marines; *Art.* Artillery; *C. G.* in the Coast Guard; *D. Y.* or *V. Y.* denotes that the Officer holds an Appointment in a Dock or Victualling Yard; *N.H.* or *G. H.*, in a Naval or in Greenwich Hospital.
N.B. Sir Gilbert Blane's Medal has been awarded to those officers after whose names an asterisk is added.

INSPECTOR GENERAL of NAVAL HOSPITALS & FLEETS.

Sir William Burnett, *Kt.* K.C.H., F.R.S.

Name.	Rank.	Seniority.
†Acheson Guy A.....	S	2 Aug 04
Acheson Johnston H...	S	17 Aug 15
190 Acheson John I.....	A S	29 Nov 37
276 Acton John.....	A S	18 Aug 40
Acton Graham m.d.....	A S	23 Feb 28
Adamson John.....	S	8 Sept 95
517 Adams Arthur.....	A S	13 Oct 41
Addison James A. S. ..	A S	6 April37
Allie John	S	7 Jan 05
Alr Alexander C.....	A S	28 July 30
Aitken William.....	S	13 Jan 07
Aiton William m.d.....	S	30 June 12
646 Alexander Wm. T.....	A S	2 Mar 41
‡ Allan John.....	S	19 Nov 10
N H Allan James (*a*).....	S	13 Feb 15
146 Allan James (*b*).....	A S	21 Aug 37
Allaway Robert T......	A S	31 Oct 25
Allen John	S	12 June 84
Allen Andrew	S	20 April 09
471 Allen Alexander S. *m.d.*	S	3 May 28
NH Anderson James (*b*) *m.d.*	D I H	14 Mar 42
Anderson Alexander (a)	S	15 Oct 90
‡Anderson *Sir* J. E. *Kt. m. d.*.....	S	19 Aug 11
DY Anderson John (*b*) *m.d.*	S	22 Jan 13
‡Anderson William (*a*)	S	4 Jun 15
Anderson Alexander (*b*)	S	8 Feb 42
14 Anderson Robert.....	A S	19 June 38
471 Anderson Chas. A. *m.d.*	A S	25 Aug 41
422 Andrews John.....	S	23 Nov 41
NH Armstrong Robert *m. d.*	D I H	22 Aug 40
†Armstrong Lancelot..	S	10 June 07
Armstrong John	S	17 Aug 15
453 Armstrong Alex. *m.d.* .	A S	21 Mar 42
‡Arnot James.....	S	5 Jan 14
544 Atchison James *m.d.*...	A S	9 Sept 29
Austin Robert.....	S	19 April 15
58 Ayling Thomas.....	A S	15 April 39
Ayres James.....	S	18 Sept 09
237 Babington Arthur W...	A S	5 July 41
Bacon Robert.....	A S	22 Feb 39
‡Bailey Samuel.....	S	10 Dec 04
Baird Andrew.....	P	8 Mar 01
Baird John (*b*).....	S	13 May 35
Baird John (a)	A S	4 May 12
Baiston John.....	A S	17 Jan 09
39 Baker Henry.....	S	4 Nov 40
547 Ball George.....	A S	29 Aug 37
Ballantine Walter *T. m.d*	S	29 Dec 36
Ballantine John *G. G.*...	A S	29 May 35
Ballard James K.....	S	15 April 35
Bankier James *m.d.*....	S	12 Dec 34
Bankier Robert A.	S	24 May 43
Banks William H......	S	14 Jan 07
502 Banks Howard R.....	A S	24 May 37
227 Banks William P. *m. d.*	A S	24 Oct 38
Barland Peter	S	22 Sept 09
Barnes Henry.....	S	8 Jan 14
Barr James *m.d.*.....	S	22 Feb 31
137 Barr Alexander.....	A S	6 April 37
514 Bateman William.....	A S	4 Oct. 37
+Bates William A.....	S	29 Sept 05
636 Batwell Andrew *m. d...*	A S	20 Sept 41
60 Baxter Alexander.....	S	22 Dec 36
Bayne John.....	S	9 July 91
NH Baynes William W.....	A S	13 July 38
Beall Francis	S	28 Sept 98
566 Beatty Thomas K.....	A S	8 Dec 40
†Beaumont Richard H.	S	15 Jan 95
Belcher John *m. d.*....	A S	1 Aug 38
Bell Thomas (*c*)	S	6 July 27
Bell William (*a*)	S	17 Aug 15
437 *Bell Thomas* (*a*)	A S	4 Nov 05
†Bellamy George *m.d.*..	S	19 May 95
662 Bellott Thomas.....	S	22 Dec 42
620 Bent William H.....	A S	1 May 40
‡Bernard John *m.d.*....	S	8 Nov 10
448 Bernard Robert.....	A S	9 May 38
97 Bernard Sidney	A S	10 Aug 38
357 Bernard John	A S	8 Oct 41
659 Beveridge Hugh T. S. *m. d.*.....	A S	6 June 39
RM Billings William.....	A S	4 July 06
Birch George.....	S	25 Dec 09
Birnie George	S	26 May 19
496 Birtwhistle Richard L..	S	25 May 36
Bishop Thomas	S	15 Oct 06
Black James m.d.	S	10 Sept 10
Blackett Powell C.....	S	24 Mar 09
Blacklock Ambrose	S	26 Dec 07
Blake Robert.....	S	9 July 06
Blake Bob m.d......	S	1 April 09
146 Blake Charles P.....	A S	13 Nov 40
Bland William	S	24 May 31
Blandford Silas.....	S	14 Mar 05
Blatt John.....	A S	23 June 29

Digitized by Google

Name.	Rank.	Seniority.
th Alexander	A S	15 Dec 28
and Joseph	A S	28 Sept 41
th James	S	15 Aug 38
Booth David	A S	30 Dec 37
rthwick Alex. *m.d.*	A S	27 July 41
ren John	S	29 Mar 04
wen Evan *m.d.*	S	14 July 24
wen Guernsey St. G.	A S	29 Mar 38
wer Robert	S	7 Dec 10
wer John *m.d.*	S	2 Oct 41
wler John W.	S	8 Nov 37
wman James	S	29 Oct 07
wman John C	S	25 Aug 41
yd Robert Speir *m.d.*	A S	9 Feb 30
yter David	S	13 June 10
adford Abraham R.	A S	20 July 88
eadon Joseph	A S	11 June 11
enan Thomas	S	29 July 88
enan Patrick	S	27 Mar 41
ien Edward H.	S	15 Sept 97
ien Robert	S	25 June 08
ien Charles R. *m. d.*	S	21 Sept 42
rilton Simon Gage	S	7 Mar 06
rock H. Gordon m.d.	S	9 Mar 21
roun Robert H.*	S	3 Dec 32
rown George (a)	S	17 Mar 99
rown John M.	S	30 July 38
rown John (*a*)	A S	15 Jan 23
rown Alexander	A S	10 Aug 38
rown Ebenezer J.	A S	15 Feb 40
rowne James (*a*)	S	17 Aug 11
rowne James (*b*) *m.d.*	S	2 July 38
rowne Samuel	S	*The Junior Surgeon*
Browne William *m.d.*	A S	24 April 37
rown Joseph	A S	12 Feb 42
rowning C. Ar. *m.d.*	S	8 Feb 17
rowning Benj. *m.d.*	S	14 April 26
rowning Alexander	A S	20 Jan 37
rowning Thomas	S	2 Mar 24
Bruce William *m.d.*	S	20 Jan 16
Brydone James Marr	S	26 Aug 06
Bryson Alexander *m.d.*	S	17 Sept 36
Buchan John	S	5 Feb 91
Buchanan Leonard D.	A S	6 May 35
Buchanan James G.	A S	1 May 39
Butle William	A S	27 Nov 41
Bull Henry W.	S	15 Feb 09
Burke John P.	A S	19 Jan 41
Burn George *m.d.*	S	28 May 41
Burn John S.	A S	4 April 41
Burns John J. D.	S	8 Mar 42
Burnside Matthew	S	1 July 13
Burnside James	A S	12 Sept 10
Burrel Henry	S	28 Aug 13
Burton Matthew *m. d.*	A S	17 Aug 41
Butler Robert *m.d.*	A S	17 Nov 37
Butt George	S	11 May 98
Butler James	A S	25 April 26
Bynoe Benj.	S	23 Dec 26
Caldwell Edward	S	8 Jan 11
Caldwell Joseph	S	7 Mar 42
Caldwell John *m.d.*	A S	28 Feb 35
Callan John	S	10 July 10
Cameron Donald	S	23 Dec 09
Campbell John (a)	S	4 Mar 14
Campbell John (*b*)	S	21 Feb 95
Campbell Robert W.	S	12 Oct 38
Campbell Daniel	S	16 Feb 29
†Campbell John (*c*) *m.d.*	A S	18 Aug 38
Campbell John (*d*)	S	21 Oct 42
Campbell Lawrence	A S	10 Aug 38

Name.	Rank.	Seniority.
530 Campbell Charles G.	A S	12 Feb 42
545 Carey Lawrence	A S	13 Oct 41
Carlyle W. Bell	S	2 Sept 07
Carmichael James	S	6 Feb 36
Carpenter Richard	S	6 June 42
‡Carrick Andrew	S	19 June 06
Carruthers Robert	S	14 Sept 23
637 Carruthers John H.	S	23 Nov 41
Carter Richard	S	10 Aug 04
262 Carter William F. *m.d.*	S	27 Jan 09
Carter Charles *m.d.*	S	27 Nov 13
Carter Wm. Foster	S	4 Nov. 41
Chambers Charles	S	9 July 07
102 Chambers Robert J. B.	A S	31 July 33
Chandler James H.	A S	8 Oct 13
Charles Hugh	S	5 Sept 09
RM Charlton John F. *m.d.*	A S	19 Mar 95
449 Chatres William	S	23 Nov 41
†Chevers F. M'Bean	S	10 May 95
Christie John	A S	7 Feb 28
Claperton William	S	6 Nov 04
Clark *Sir* Jas. *bart. m.d.*	S	10 June 12
‡Clark John (*a*)	S	12 April 08
303 Clark James *m.d.*	S	8 July 41
Clarke Patrick (*a*)	S	27 June 01
Clarke James L. *m.d.*	S	22 Jan 34
GH Clarke Robert W.	A S	21 Jan 36
Clarke Terence	S	28 Oct 11
629 Clarke John	A S	11 Dec 35
Clarke William (*a*)	S	15 Mar 20
442 Clarke Robert *m.d.*	A S	15 July 40
Clause Fred. Rushbrook	S	15 Sept 18
Clayton William	S	1 Mar 10
Clifford William	S	4 Aug 10
Coates Andrew	A S	9 Mar 27
Cockburn Alexander	S	19 Nov 08
385 Cockburn William R.	A S	13 Dec 38
Cockerill Roger M.	S	21 Sept 09
542 Cockin John	A S	13 Oct 41
‡Cocks Thomas	S	1 Mar 11
Cocks John	A S	14 May 12
†Colvin William	S	17 Nov 04
435 Compton Thomas	A S	6 Jan 36
Comrie Peter	S	17 Aug 15
Connin Francis	S	8 Aug 94
Cook James (*a*)	S	17 Aug 15
508 Corbett John A.	A S	1 May 40
Cornfoot Allan	S	6 May 95
Corsan John	S	23 Mar 13
Coulter John *m.d.*	S	7 Feb 34
224 Coulter Daniel *m.d.*	A S	19 Dec 39
‡Coulthred James	S	26 Nov 07
Courtney Abraham	S	9 May 25
Cowan David	S	14 Oct 00
Cowan James *m.d.*	S	18 Sept 13
RM Cowling William	A S	6 June 08
Craig William (*a*)		28 July 10
Crawford John I. *m.d.*	S	3 April 43
190 Crawford Thomas	A S	18 May 38
488 Cree Edward H.	A S	8 June 37
657 Creighton George G.	A S	17 Feb 40
Crellie Frederick	S	3 Sept 39
Crocket John	S	17 Aug 15
328 Crofton William	A S	28 April 38
Cross Alexander	S	4 May 38
Cullen Peter	S	17 Oct 93
221 Cullen Robert F. *m.d.*	A S	2 Jan 40
Cumming William	S	30 April 05
Cummins Samuel	S	17 Aug 15
Cunningham Thomas	S	22 Oct 78
†Cunningham John	S	23 June 96
Cunningham Peter	S	26 Jan 14
Cunningham L. T. *m.d.*	S	26 May 40
651 Curror Andrew B.	A S	3 July 35
Curtis John H.	D	13 Nov 10
114 Cutfield Alfred B.	S	4 Nov 40

Digitized by Google

	Name.	Rank.	Seniority.
	Dubbe, Geo. H.	S	26 Mar 31
	†Dallaway Joseph	S	21 Mar 04
349	Dalton William R.	A S	19 June 38
	Darling Andrew	S	12 June06
560	Davidson John S.	A S	13 Dec 37
590	Davidson James	A S	19 Nov 38
504	Davidson John	A S	29 July 39
	Davies W. St. Geo. *m.d.*	S	16 Nov 08
	Davies Thomas	S	7 Aug 09
	Davies Evan	S	26 May 20
74	Davies Edward	S	28 Nov 41
	Davies Richard	A S	12 Nov 25
	Davis William	S	13 May 08
	Davis John m.d.	S	17 Aug 15
	‡Day Henry	S	27 July 08
	Deas David	S	2 July 36
185	Deas James M. *m.d.*	S	3 Sept 41
	Denny Charles	A S	7 Jan 29
531	Derriman James N.	A S	6 May 35
190	Derriman Edward H.	A S	12 July 38
	Dewar Alexander (*b*)	S	14 Jan 03
	Dias Isaac	A S	20 Feb 13
	Dick Robert	A S	21 Mar 09
	NH Dickson *Sir* David J. H. *Kt. m.d.*	I H	22 Aug 40
	Dickson Thomas	S	31 Aug 04
	Dickson John (*a*)	S	22 Oct 04
	Dickson Walter	S	15 June 07
	Dickson James (*b*)	S	21 Oct 11
	Dickson Benjamin	S	18 Aug 24
660	Dickson Walter *m.d.*	A S	31 Aug 41
	Dickson William (*a*)	A S	24 Mar 12
557	‡Dill Marcus *m.d.*	S	25 April 19
	Dill Marcus J. *m.d.*	A S	27 July 40
	Doak Michael	S	1 Nov 14
	Doak William	S	28 Dec 37
	Donk George	S	25 Aug 41
	Dobie Robert	S	24 Oct 14
	Doble John	S	14 Aug 20
	*GH***Dobson *Sir* Richard *Kt. m.d. F.R.S.*	I H	28 Oct 40
	‡Dods Andrew *m.d.*	S	29 Aug 08
	GH Domville James	D I H	28 Oct 40
603	Domville Henry Jones	A S	18 May 39
	NH Domville Wm. Thomas	A S	2 May 42
	Donnelly Felix Arthur	S	17 Aug 15
519	Donnelly Wm. *m.d.**	S	13 Sept 22
277	Donnelly Samuel	S	16 May 42
626	Donnet James J. L.	A S	27 July 40
178	Donoghoe Anthony	S	6 Sept 25
	Donovan Jas. *m.d.*	S	15 April 35
	Doolan J. Livesey	S	14 Nov 11
595	Douglas Richard	S	15 Aug 31
103	Douglas John *m.d.*	A S	16 July 35
601	Douglas Robert	A S	29 Dec 41
	Down John Sam. m.d.	S	27 April 07
	GH Drayton Timothy	A S	10 April 11
	Drew John (*b*)	S	16 Dec 15
514	Drummond John (*a*)	S	29 Nov 14
	‡Drysdale George	S	6 Dec 10
	* *Duke Valentine*	S	11 July 00
	Duke John	S	11 Jan 16
	Dunbar William	A S	3 May 11
	Dundas James	S	4 Mar 18
156	Dunlop John *m.d.*	S	2 July 33
231	Dunn Thos. R. *m.d.*	S	15 April 35
	Dykes William	S	16 Nov 13
	Easton Robert T.	S	7 Mar 42
11	Easton Corydon C.	A S	19 April 38
	Eden Ralph	S	30 Oct 08
461	Edmonds Henry	A S	29 Aug 38
	†Edwards Evan	S	20 Dec 94
	Edwards John	S	22 Feb 09
	Ekin William *m.d.*	S	8 April 26

	Name.	Rank.	Seniority.
294	Elliott John Wilson	S	8 May 38
	Elliott Arch. *m.d.*	S	15 May 41
365	Elliott Ernest	A S	30 July 41
	Ellis Henry	S	18 April 13
	Ellis James	S	26 July 23
	Elyard William	S	5 Dec 97
24	Enslie Alexander L.	A S	30 Jan 41
	Espie Robert	S	4 Feb 15
8	Euston Alexander	A S	4 Jan 40
NH	Evans Oliver *m. d.*	D I H	22 Aug 40
	‡Evans Robert *m.d.*	S	7 July 07
	‡Evans John *m.d.*	S	17 Oct 07
	Evans William	S	24 July 06
	Eyre William	A S	6 Mar 11
	Fairservis Robert	S	20 July 38
	Farrell James	S	9 Oct 13
624	Fegen William B.	A S	13 Nov 40
	* Fergusson O'Neill	S	22 Nov 41
599	Ferrier John	S	28 May 40
309	Findlay John	A S	19 April 38
308	Finley David	S	7 Oct 22
	Fisher Thomas	S	21 Dec 08
	Fisher Peter	S	11 Sept 23
609	Fisher James	A S	27 July 40
	Fitzgerald Gerard m.d.	S	17 April 13
448	Folds William	S	19 Jan 30
	Folds John Charles	A S	14 Nov 28
	‡Forbes John (*b*) *m.d.*	S	27 Jan 09
392	Forbes John (*c*)	A S	20 April 36
282	Forbes Charles *m.d.*	A S	13 Oct 41
	Forman George E.	S	13 Sept 28
624	Foster William H. *m.d.*	S	28 Jan 42
	Fox George Irwin *m.d.*	S	11 Aug 32
	†Foy James	S	22 Nov 09
	France Campbell	S	5 Nov. 23
	Frazer Thomas	S	20 July 38
	Fuller William	S	30 May 32
317	Fuller Charles H.	S	12 July 34
634	Fulton Robert *m.d.*	A S	2 April 40
	Galbraith George	S	16 April 06
	†Galloway Thomas (*b*)	S	4 Sept 01
	Gamble Harmar *m.d.*	S	26 Dec 09
524	Gamble Hugh *m.d.*	A S	2 Jan 41
393	Gannon John	S	6 July 27
	Gasquet Joseph	S	20 Dec 06
67	Geddes David	S	17 May 31
	Gibbs John m.d.	S	2 Oct 00
	Gibson Thomas	S	12 April 38
391	Gibson John	S	15 April 35
	Gilbert George	S	7 April 09
626	Gilchrist Archd. *m.d.*	S	26 June 28
GH	Gilchrist John	A S	27 June 13
	†Gindstone William	D I H	31 Aug. 40
	Glean-n George	S	21 May 13
268	Goldin William G.	A S	8 Oct 41
551	Goldney Harry	S	13 Se pt 2
315	Goodridge James E.	S	3 Jan 39
281	Goodridge John O.	A S	17 Sept 35
	Goodson William	S	16 Dec 94
	Gordon Alexander	S	7 Oct 22
646	Gordon James	S	11 Aug 34
452	Gordon Robert	A S	23 Feb 01
568	Gordon John	A S	13 July 37
	Gorrell Isaac	S	8 Nov 05
	Gough William	S	27 Feb 01
	Gough John	S	23 April 06
	Gourley Robert	S	18 Oct 28
	Graham John	S	2 July 98
37	Graham William	S	25 Aug 41
190	Graham Thos. Jackson	A S	26 July 36
	Graham Andrew *m.d.*	A S	19 Nov 38
648	Graham Thomas, *m.d.*	A S	2 Jan 41

Google

	Name.	Rank.	Seniority.
15	Graham Thomas H. ..	A S	5 July 41
	Grahame Robert *m.d.*..	A S	17 Sept 35
	Grant John.....	S	5 Aug 54
	Grant James (b)	S	12 Nov 12
	‡Grant Geo. *m.d.*.....	S	27 Dec 13
	Gray John (b).....	S	25 Aug 01
	Gray Thomas *(a)*.....	S	12 June 11
	Gray John (d).....	S	15 Feb 28
	Gray Thomas (b).....	A S	18 Jan 13
502	Greenish John	S	5 Oct 22
	Greer Robert.....	S	30 May 93
	Greig Alexander (b)...	S	1 Aug 08
	Greig John	S	28 Dec 13
	Grey Sir *Thos. Kt. m.d.*	S	4 Mar 94
395	Grier Charles	A S	7 Dec. 38
153	Grigor Robert.....	A S	29 Sept 37
307	Groves Edward	A S	3 July 35
173	Gruggen William J....	A S	29 May 41
	Guland Wm. *m.d.* ..	S	1 Jan 24
151	Gunn Wm. *m.d.*	S	28 Jan 35
	Guthrie James.....	S	30 Nov 00
	Guthrie Robert	S	9 Sept 19
514	Haire John Hillary	A S	4April 39
	Hall Heury.....	S	3 Nov 13
	‡Hall James *m.d. (b)*..	S	28 Aug 09
	‡Hallion John Wm. ..	S	1 Nov 10
634	Hamett *Sir* John *Kt. m.d.*	S	18 Jan 22
	Hamilton James	S	29 Jan 11
515	Hamilton Miller *m.d.* .	S	20 July 36
	Hammond Henry H...	S	6 June 42
	Hampton John S.....	S	12 Dec 34
487	Hannant William	A S	6 Sept 41
	Harrison John G.....	S	7 June 32
207	Hart Thomas.....	A S	16 Aug. 39
429	Hartman Charles	A S	15 Feb. 40
481	Harvey James	A S	19 Aug. 35
60	Harvey Frederick.....	A S	20 Mar 39
	‡Hasted John Sept....	S	30 Oct 93
600	Hastings Robert *m.d.*..	A S	10 Dec 41
600	Hately John	S	24 Nov 10
	Hatton John Bowen ..	A S	8 June 33
365	Hayward Robert.....	S	10 Mar 26
	Heastie Alexander....	A S	17 Aug 15
64	Heath Edward	A S	13 Oct 41
	Henderson Wm. (a) ...	S	22 Mar 97
	DY Henderson James.....	S	14 Oct 05
	Henderson Aud. *m.d.*..	S	16 Sept 16
	Henderson Wm. *(b)*...	A S	24 Jan 39
156	Henderson Joseph.....	A S	17 Nov 40
365	Henderson John *m.d.* ..	A S	18 Dec 41
113	Henning H. D. R.....	S	12 Dec 34
	Henry Peter.....	S	1 Jan 01
179	Henry James P. *m.d.* .	A S	20 April 41
	NH Hilditch Edward	S	29 June 32
	‡Hillman William	S	26 Dec 08
	Hillyar R. P. K.H..*	I H	23 Nov 41
	Hinds Richard.....	S	26 Aug 00
	Hinds Richard B.....	S	31 Jan 42
159	Hobbs William.....	A S	23 Sept 29
	Hogan George.....	S	4 Aug 13
	‡Hoggan William J....	S	22 Aug 14
	Holbrook James.....	S	2 Oct 09
	Holden Robert.....	S	23 June 32
208	Hooker Joseph D.....	A S	18 May 39
	Hooper Thomas	S	8 Aug 94
	Hopley Richard R. B..	S	27 Mar 41
	Horsood Joshua.....	S	2 July 07
186	Houghton William....	S	4 Nov 40
	Houstoun John.....	S	14 July 24
	Howe John.....	S	16 July 11
	Huey William	S	21 Oct 13
	‡Hughes Joseph Hugh	S	19 Aug 05
	Hume Robert	D	1 July 99

	Name.	Rank.	Seniority.
	RM Hunter William J.....	A S	14 Jan 14
	Hyde James C.....	S	6 May 07
	Hyndman Archibald C.	A S	13 Feb 11
	Illingworth Abraham .	S	16 Nov 06
421	Inches Charles *m.d.*...	S	18 Dec 21
575	Incledon George.....	A S	30 June 24
	Irvine John *(b)*	S	29 Jan 05
	RM Irvine Samuel *m.d.**...	S	17 Aug 15
317	Irving Edward G.*m.d.*.	A S	30 April 40
	Irwin William	A S	31 Mar 13
	Jack Andrew L.....	S	23 Dec 99
385	Jack Richard L.....	S	7 Mar 43
393	Jack Albert A.....	A S	1 Oct 40
	Jack John.....	A S	3 Jan 42
	Jackson Thomas.....	S	25 Nov 12
	Jago Francis Rt.....	S	27 Sept 09
	Jameison Wm.....	S	3 July 95
	James John.....	S	15 July 28
660	Jameson Hugh	S	14 Aug 30
	*Jamison *Sir* J. *Kt*....	P	3 Sept 07
	Jardine David.....	A S	7 Apr 28
	Jeffery Edward	S	3 July 25
231	Jenkins John T.....	A S	9 May 38
	Jenkins James *m.d.*....	A S	27 Dec 41
4	Jewell Thos. W.....	S	20 July 38
	Johnson James m.d....	S	27 Feb 00
114	Johnson Henry	A S	6 April 41
	*Johnston Ebenezer..	S	17 April 18
	Johnston Thomas *m.d.*	S	17 Oct 29
190	Johnston J. W. *m.d.*...	S	27 June 32
648	Johnston Archibald....	S	3 July 34
	Johnstone George.....	S	6 Mar 13
	Johnstone Robert.....	S	6 Sept 16
	Jones Jenkin m.d......	S	4 June 98
	Jones Thomas..(b)	S	3 Dec 07
	Jones David	S	9 Feb 08
	‡Jones Steph. *(b)*	S	20 May 08
	Jones John Taylor.....	S	4 Sept 09
	DY Jones Thos. Oswok.....	S	18 Dec 09
	‡Jones Geo. H. *m.d.*...	S	23 Jan 12
	Jones William	S	17 Aug 15
	Jones Wm. H. B. *m.d.*	S	20 Oct 27
	Kay John.....	D I H	14 Apr 41
	Kay James.....	S	7 Mar 14
	Keele Henry W.....	S	3 April 12
	Keith James.....	S	30 July 04
	Kelly Wm. *m.d.*.....	S	17 Aug 15
	Kelsall Henry *m.d.*....	S	29 Dec 27
	Kennedy John	D I H	22 Aug 40
	Kennedy Donald.....	S	25 Mar 13
	Kennedy Charles.....	S	17 Aug 15
	‡Kent Joseph H.....	S	26 April 11
15	Kent William.....	S	20 July 38
545	Keown Thos. H.	S	1 Oct 41
291	Kerr William D. *m.d.*..	A S	2 Nov 36
	Kevern Charles T. S...	A S	21 June 36
	Kidd W. Lodge m.d. ..	S	20 Oct 07
108	Kidd John.....	S	30 Sept 28
	Kiernan Bernard.....	S	23 Sept 25
	Kiernan Francis.....	S	9 June 18
	Kift Arthur.....	A S	6 May 12
	Kilroy Alexander	S	15 April 38
439	Kincaid Thomas	A S	6 June 39
	NH King Gilbert *m.d.*....	D I H	12 Aug 41
146	King Daniel *m.d.*.....	S	12 June 29
329	King John.....	A S	30 April 40
19	Kinnear Charles R....	S	31 Jan 42
127	Kittle James.....	S	23 Jan 26
	Krabbé Charles F.....	A S	12 Nov 25
260	Laffer John	A S	14 Mar 37
308	Laird James.....	A S	30 Aug 41

Digitized by Google

	Name.	Rank.	Seniority.
537	Lambert James	S	31 Dec 38
	Lambert William	S	9 Jan 43
	Lancaster John J.	S	2 April 35
	Lane Alexander *m.d.*	S	7 Jan 31
	Lanercuille Joseph	A S	24 Jan 14
	Lanigan Stephen	S	1 Nov 09
	Lara Benjamin	S	26 Mar 98
	Lardner Dion	S	15 Mar 33
	Latham John W.	S	12 Jan 09
	Laughlin Alex.	S	10 Mar 15
	Lawrence James	S	28 Aug 22
521	Layton T. J. *m.d.*	A S	19 Nov 38
	Leah Edward	S	27 Aug 28
158	Le Grand Fredk. W.	S	3 Jan 39
	Leitch James	S	1 Mar 08
	Leitch William	A S	5 Feb 39
	Lennox Walter W.	A S	15 Feb 40
	Leonard Peter	S	23 June 29
	‡Lepper James	S	14 Sept 09
	Leslie Andrew	S	26 Nov 99
	Lewin Henry	S	1 July 08
	Lewis Richard	S	29 Dec 07
	Lewis David (a)	S	7 Jan 08
	Lewis David (b)	S	5 April 09
	Leyson William	S	21 Feb 25
NH	‡Liddell John *m.d.*	D I H	22 Aug 40
207	Liddell Henry	S	27 Mar 41
660	Lillie Andrew	A S	29 July 39
	†Lillies George	S	4 Feb 05
	‡Lindsay James *m.d.*	S	16 Sept 16
398	Lindsay Wm. *m.d.*	D I H	25 Mar 43
	Linton Charles	S	25 Dec 07
	Linton Alexander	S	21 Feb 25
	‡Lithgow Andrew	S	4 Mar 07
	†Little James	S	28 Dec 92
108	Little Archibald J.	A S	20 May 36
146	Little Archibald (*m.d.*)	A S	15 Feb 41
	Livesay Salter *m.d.*	A S	22 May 33
	Lizars John	A S	11 Oct 09
	Logan Francis	S	31 May 11
RM	Loney William	A S	19 Nov 39
	Long James	S	7 April 83
	Long Patrick H.	A S	13 May 12
	‡Loudon John *m.d.*	S	17 Aug 12
494	Low James	S	14 July 24
	Lowry James (a)	S	26 Nov 04
NH	Lowry Thos. H. *m.d.*	A S	16 Mar 38
594	Lyall David	A S	6 June 39
	Lyell John G.	A S	14 April 26
	Lyon Primrose	S	18 July 12
660	Lyttleton Nicholas	A S	10 May 41
	M'Alaster James	A S	28 Sept 11
	Macansh Andrew	S	10 Nov 13
	M'Arthur Duncan	P	27 April 12
631	M'Arthur Chas. *m.d.**	S	6 Feb 28
	M'Avoy Benjamin	S	5 April 30
369	M'Bain James	S	23 Nov 41
	M'Beath James	S	17 Mar 14
	M'Callum George	S	18 Nov 32
	‡M'Carogher Jos. *m.d.*	S	27 Jan 09
	M'Clure George	S	24 July 10
214	M'Clure G. M. *m.d.*	A S	22 Aug 35
	M'Coll Duncan	S	8 Dec 00
208	M'Cormick Robert	S	27 Nov 27
	M'Crae Robert	S	16 Feb 41
362	M'Craith James *m.d.*	A S	28 June 36
	‡M'Crea Joseph	S	17 Feb 19
490	M'Crea William	A S	12 Aug 35
	M'Crystal John	S	22 Nov 09

	Name.	Rank.	Seniority.
80	M'Dermott Wm. *m.d.*	A S	4 Dec 40
	M'Diarmid George *m.d.*	S	26 June 34
64	M'Donald Thos. W.	S	9 Nov 30
67	M'Donald Alex.	A S	2 Oct 41
422	Macdonald John D.	A S	15 June 41
	M'Dowall Robert m.d.	S	17 Aug 15
	M'Dowell William	S	27 June 23
	M'Ennally Michael	S	4 April 08
	Macfarlane Wm. m.d.	S	20 Sept 36
152	M'Farlane Henry	A S	20 Oct 23
	M'Gee William *m.d.*	S	2 Mar 12
	M'Gowan Joseph	A S	15 June 41
438	M'Ilroy John *m.d.*	S	20 Aug 39
149	Mackarsie Herbt. H.	A S	4 April 39
	Mackay John	S	19 June 02
	Mackay William m.d.	S	25 Mar 03
492	Mackay George *m.d.*	S	26 Jan 42
	M'Kechnie Alex. *m.d.**	S	21 July 30
	M'Kee James	D	4 July 03
	Mackey Samuel	S	22 July 25
97	¶HM'Kinlay William	A S	13 July 38
	M'Laren Allan	S	17 July 24
359	Maclaren George D.	S	23 Dec 37
251	M'Lean Robert (*b*)	S	23 Nov 41
18	Mac Leod John *m.d.*	A S	18 July 38
	Macleroy Alex. C.	S	20 July 38
19	M'Mahon William	A S	10 Aug 41
	M'Manus Roger *m.d.*	S	30 Dec 09
	Macmanus David *m.d.*	S	17 Aug 15
	Mackmillan John	S	5 Dec 07
	M'Morris Ninian	S	17 Aug 15
	‡M'Nunnara Daniel	S	11 Feb 12
	M'Neece Thomas	S	26 Jan 01
	M'Neece John	S	9 Dec 09
276	Maconchy John	S	20 July 28
	M'Rae J. (a) m.d.	S	25 Aug 07
214	M'Ternan James	S	18 Aug 13
157	M'Whinnie John	A S	19 Nov 38
	M'William J. O. *m.d.**	S	23 Feb 37
	Madden James M.	S	5 Oct 22
	Magovern Pat.	S	16 Mar 14
	Magrath *Sir G. K. m.d* K.H. F.R.S.	I H	22 Nov 41
	Magrath Nicholas	S	23 June 29
517	Mahon Henry W. *m.d.*	S	7 Oct 35
478	Maitland William	A S	10 Dec 41
	Malloch John	A S	6 Aug 06
	Mansell Fitzwil. *m.d.*	S	19 Nov 40
	Marchant Thos.	S	16 April 08
	Marpole John	S	12 Jan 09
	Martin William (a)	S	12 Feb 04
	Martin J. Owen	S	15 July 07
	Martin William (*c*)	S	1 Mar 33
203	Martin Gilbert T. M.	S	17 June 42
471	Martin James J.	A S	22 Jan 42
	Martyn Patrick	S	26 Jan 38
803	Mason Richard D.	S	25 Nov 37
	Maxwell Robert	S	12 Mar 30
	Maybery Charles	S	2 Oct 08
	Mein Thomas	S	14 May 14
	Methven Wm. L. *m.d.*	A S	19 April 26
	Millar Andrew *m.d.*	S	31 July 33
RM	Miller Thomas	S	28 Aug 09
567	Miller David G. *m.d.*	S	12 Dec 34
	Miller John (a)	S	12 Mar 04
	Miller James Armit	A S	8 Aug 35
237	Miller Oliver T.	A S	24 Mar 40
430	Mill. r Thomas C.	A S	2 Jan 41
448	Milne Arthur Duff	A S	19 Jan 39
22	Minchin William	A S	20 Mar 37
421	Minter John M.	A S	30 Dec 37
	Mitchell Charles	S	26 June 06
	Mitchell David	S	28 Nov 09
	Mitchell James	S	8 Mar 17
	Mitchell Robert D.	S	28 May 40
	Mitchell James *m.d.*	A S	16 Mar 38

Digitized by Google

Name.	Rank.	Seniority.
674 Mitchell Alexr. *m.d.*....	A S	20 Nov 39
303 Moffatt James W.....	A S	10 Nov 35
129 Moffitt Andrew.....	A S	6 June 38
NH Molesworth T. E. *m.d.*	S	27 Nov 00
Monk Hugh	A S	6 June 89
25 Monk Hugh H.....	S	5 May 12
†Montgomery Alex....	S	20 July 38
165 Moody John.....	S	28 June 08
Moon George.....	S	8 June 07
Moore David.....	S	12 Nov 13
Morison Andrew.....	S	20 July 38
Morris Harvey	S	10 Jan 14
Morrison Samuel.....	S	8 Oct 41
689 Morrison Charles H..	A S	22 Aug 40
†Mortimer John.....	D I H	18 Jan 06
Mortimer Charles.....	A S	30 Sept 09
Mosgrove John	S	15 April 35
Mottley George	S	20 July 38
Mould John A.....	S	20 Aug 29
Moxey Geo. T. *m.d*.....	S	20 July 38
285 Muirhead Alex. *m.d*...	S	20 July 38
107 Munro George A.....	S	15 Aug 38
Munro John *m.d*.....	S	17 Nov 37
556 Murray Andrew.....	A S	10 Aug 38
430 Mustard James M.....	A S	
566 Nation Thos. Hen.....	S	18 Sept 35
698 Naulty John.....	S	20 July 38
Neill Alexander.....	S	27 Oct 30
151 Nelson Thomas.....	A S	2 Jan 40
Newman Edward *m.d*.	S	20 Aug 39
DY Newman Chas. D. A...	A S	22 Sept 29
294 Nicolls Geo. A. *m.d*....	A S	27 July 40
257 Niddrie Peter *m.d*.....	S	4 Nov 40
‡Niell John.....	S	21 Sept 93
GH Nisbet Alex. *m. d*.....	S	17 Aug 15
4 Niven James *m d*.....	A S	20 May 41
NH Nolloth Edward.....	A S	18 Aug 35
504 Noott Isaac.....	S	28 June 08
‡Nutt James.....	S	4 June 81
144 Nutt Rd. Clarke	S	19 Oct 30
238 Nutt Charles K.....	S	28 May 40
Oastler William.....	S	6 Nov 00
O'Brien Christoph. *m.d.*	S	9 June 10
Ogilvie John	S	21 Nov 08
O'Hagan Hugh *m.d*....	A S	4 May 39
522 Orr William (*b*).....	A S	12 Jan 37
Osborne Henry	S	30 Jan 95
Osborne John	S	2 July 10
452 Osborne James (*a*)....	S	2 Oct 13
237 Osborne Alick.....	S	12 Feb 14
Osborne Francis.....	A S	8 Sept 26
Osman Henry F. *m.d*..	S	23 Nov 41
Osmand James.....	S	30 Aug 09
Outram Benj. F. *m.d*..	I H	23 Nov 41
487 Page Hugh Guion B...	S	23 Nov 41
Park John.....	S	20 July 38
Parker Joseph.....	S	24 Nov 90
RM Parkin Henry	D I H	22 Aug 40
Parsons Walter.....	A S	10 Mar 41
471 Pascoe Francis P.....	A S	19 Mar 36
Patchell John.....	S	17 Aug 15
Paterson Alexander...	A S	11 June 11
146 Patrick James	A S	27 Nov 41
Patterson John	S	1 April 16
471 Patterson John H.....	A S	18 July 38
Patton John	S	9 Dec 25

Name.	Rank.	Seniority.
345 Paul James Johnston.	A S	23 April 39
103 Pencock Henry.....	A S	18 May 39
Peatie William.....	S	19 Feb 30
631 Peddie John Smart	A S	20 Dec 36
Pennycook William...	A S	11 May 24
171 Peters James.....	A S	16 July 38
Philips James.....	S	7 Mar 43
Pilmor Alexander J....	S	7 Mar 43
†Pineo Obadiah.....	S	12 June 05
Pinkerton Ebenezer....	A S	17 Aug 25
492 Pizey George.....	A S	12 Feb 42
124 Plimsoll Joseph.....	S	4 Nov 40
Porteus Wm. (a).....	S	11 Dec 90
Porter William	S	2 Jan 94
637 Porter Philip	A S	11 Feb 41
Pottinger Robert.....	A S	3 May 39
Poulden Nath.	S	14 May 95
Primlix Charles.....	S	8 Jan 39
†Price Wm. (*a*).....	S	21 May 06
†Price Morgan	S	9 Jan 10
Pringle James R.....	S	2 Oct 95
659 Prior James	S	28 Nov 07
414 Pritchard Richard D..	S	8 June 41
97 *NH* Pritchard Francis B.	A S	6 June 39
557 Pritchett Morris *m.d*...	S	14 Nov 40
Pritchett Geo. W.....	S	29 Nov 41
NH Procter George.....	S	14 Jan 09
Quesade Charles.....	S	15 April 07
RM Rae William *m.d*.....	D I H	22 Aug 40
Rae Alexander.....	S	13 Oct 12
208 Rae James (*b*)	A S	2 May 41
†Ramsay Peter.....	S	19 Sept 12
Ratty William.....	S	16 April 08
599 Rayner Fred. M.....	A S	8 June 41
357 Read John.....	S	28 May 40
348 Rees John	S	20 May 42
Rees John Rumney	A S	4 Aug 10
Reid James.....	S	12 Nov 08
14 Reid John Watt.....	S	16 Oct 25
Reid Peter.....	S	16 Feb 29
Reid John Robert.....	S	4 April 32
359 Reid John.....	A S	9 May 99
†Reynolds Cornwall....	S	24 Nov 90
NH Richardson J. (*b*) *m.d.*	I H	22 Aug 40
Richardson John (a)..	S	1 April 96
27 Richardson Henry *m.d.*	A S	20 May 41
Ring Thos. E.....	S	20 July 38
Riordan Jeremiah.....	S	31 Mar 30
†Risk John Erskine	S	3 Aug 01
659 Risk Keats Robinson ..	A S	29 May 35
97 Risk James G.....	A S	10 Aug 38
132 Ritchie Daniel.....	A S	19 May 38
Roberts John R.....	S	13 Mar 10
‡Roberts Thomas.....	S	12 Feb 11
624 Roberts George	S	5 Nov 23
NH Roberts J. I. Warden.	A S	27 July 35
96 Roberts William.....	A S	20 Mar 38
527 Roberts George S.....	A S	18 Oct 41
‡Robertson Thos. (*a*)..	S	20 June 49
Robertson Robert.....	S	17 Jan 06
‡Robertson Arch. (*a*) .	S	21 Nov 99
‡Robertson A. (*b*). *m.d.*	S	16 July 10
Robertson Thomas (*b*)	S	14 April 25
594 Robertson John (*b*) ...	S	16 Oct 34
Robertson William....	A S	19 July 37
Robertson Ebenezer...	S	1 July 42
398 Robertson Alexander..	A S	1 May 41
Robinson Neal.....	A S	24 Feb 12
Roche Nich. Wm. *m.d.*	S	27 Feb 13
Roe George.....	S	29 Mar 10
Rogers William (*a*).....	S	16 Feb 14

Digitized by Google

Name.	Rank.	Seniority.
224 Rogers William T.....	S	22 Mar 41
387 Rogers William (b)...	A S	20 Nov 39
Ross William m.d.	S	1 Jan 06
Ross David	S	24 May 10
Rowlands David *m.d.*..	I H	23 Nov 41
Runciman John.....	S	7 Oct 18
DY Russell Andrew	A S	8 Sept 23
514 *NH* Russell David....	A S	3 May 39
†Rutherford Jas, *m.d.*,	S	2 April 09
Rutherford Geo. *S.m.d.*	S	23 Mar 12
Ruxton Henry.....	A S	23 Aug 08
†Ryall Isaac.....	D I H	20 Aug 41
DY Sabben John C.....	A S	6 Nov 33
St. Quintin Edward H.	S	3 Jan 10
870 Salmon James	S	1 Aug 40
416 Sanderson Alex.....	S	20 Oct 37
634 Sandys Stephen Edw..	A S	30 Mar 39
Sankey Francis	S	17 Jan 14
416 Saunders W. M. K....	A S	20 Sept 41
Savage Arthur.....	S	22 July 26
Scott James (b) m.d.....	S	22 June 05
588 Scott Robert T.C.....	S	26 Aug 41
519 Scott Robert John	A S	28 Feb 35
Seaton Edward.....	S	10 Oct 09
Sebire John G.....	S	13 May 26
Sharpe Francis	S	8 June 41
NH Sh- a Henry Daniel....	S	23 Nov 41
235 Sibbald Arch. *m.d.*,,,	A S	23 Mar 41
Sibbald George (b)	A S	20 Dec 13
Simmie James David..	A S	12 May 24
Simpson William.....	S	7 Mar 14
Simpson Adam.....	S	23 Aug 23
178 Simpson John (*a*) *m.d.*	A S	6 June 39
Simpson John (*b*) ,,,.	A S	23 Mar 41
Simson William	S	1 Nov 14
†Sinclair Samuel *m.d.*..	S	11 Aug 04
Sinclair Andrew *m.d*...	S	23 June 29
Skeoch Charles.....	S	4 April 13
Skirving Archibald....	S	26 Sept 11
294 Slight Fred. N. *m.d*....	A S	29 April 36
304 Slight Augustus.....	A S	11 July 37
129 Sloan John.....	S	20 July 39
Sloggett William H....	A S	2 April 42
523 Smart William R. E..	A S	11 Feb 41
Smith George.....	S	9 Feb 10
Smith John (*a*).....	S	31 Jan 12
Smith James (*b*).....	S	9 Nov 31
100 Smith John (*b*)	S	6 Nov 30
Smith Andrew.....	S	31 Oct 40
Smith Robert (*a*)	A S	11 Mar 06
190 Smith Charles.....	A S	24 Oct 38
Soden Thomas	S	28 Aug 10
165 Somerville George H..	A S	12 Aug 36
142 Somerville Thomas....	A S	18 May 37
Sparks John Guyse....	A S	24 Sept 06
567 Speer John	A S	20 Sept 41
Sproule Oliver	S	16 Sept 16
Sproule Samuel *m.d*...	A S	15 April 37
542 Stanley Stephen S....	A S	29 May 38
580 Steel Charles D.....	S	2 Oct 41
Steele James H.....	S	17 Nov 42
Sterritt Joseph R.....	S	10 Mar 24
497 Stevenson Robt.....	S	23 Nov 41
Stewart John (*a*).....	S	9 Feb 11
Stewart James (*a*).....	S	14 May 13
Stewart James (*b*).....	S	7 Feb 14
365 Stewart Alexander (*b*)	S	16 Sept 16
465 Stewart John (*b*).....	S	2 Oct 41
24 Stewart John G. *m.d*...	S	11 Sept 29
Stewart Hamilton.....	A S	4 Jan 13
Stiell James *m.d*.....	S	20 July 38
Stilon Joseph.....	S	17 Aug 15
Stirling John	A S	20 Nov 40

Name.	Rank.	Seniority.
Stormonth Chas.....	S	9 Dec 06
Strang John m.d.....	S	5 Aug 99
216 Stratton Thomas *m.d*..	A S	19 Dec 37
Stuart James.....	S	19 Dec 11
NH Stuart Alexander.....	S	6 June 42
494 Stupart Frederick.....	A S	17 Feb 40
Suggate Henry Exra ..	A S	22 April 06
DY Suther Peter	S	21 Sept 05
Swann Robert C.....	S	19 Sept 08
Swann John H.....	S	26 Jan 09
Swann George	S	27 Mar 12
Swayne Stephen J.....	D I H	19 Dec 40
Swift James.....	S	26 April 99
Syme James.....	S	19 June 24
Symers George .....,	S	13 May 21
Tait William.....	P	16 July 08
61 Tait Thomas.....	A S	3 Oct 37
Turn John*.....	S	8 Sept 16
Tayler Alexander	S	22 July 04
142 Taylor James.....	S	3 July 26
Taylor Joseph	A S	4 June 24
Telfer Alexander.....	S	28 April 07
146 Thomas David.....	A S	25 Nov 37
†Thompson Wm. (*a*)...	S	5 Oct 96
Thomson James.....	S	18 Sept 31
Thomson David (*a*)...	S	19 Feb 10
Thomson Mitchel.....	S	18 April 22
Thomson John (*b*) *m.d.*	S	28 Sept 14
475 Thomson Tho. R. H...	S	1 Oct 41
404 Thomson David (*b*) *m.d.*	A S	11 Aug 32
Thomson John (*c*) *m.d.*	A S	16 Dec 36
144 Thomson D. (*c*) *m.d*...	A S	4 Dec 40
NH Tilston John	A S	3 May 42
DY Tobin Richard	S	1 Mar 02
Todd James.....	A S	9 Aug 26
610 Tomes Philip *m.d*.....	S	22 Jan 34
Towns George.....	S	22 July 99
Towsey Henry.....	S	12 Dec 10
81 Traill Walter	A S	29 Aug 38
Trevan Henry.....	A S	16 Nov 26
Tripe Thomas.....	D	18 Feb 11
Trotman Wm. Hen....	S	21 Aug 10
387 Tucker Alfred G. G....	S	22 Nov 41
649 Tucker Douglas N....	A S	2 April 42
Tudor Edward	S	21 Feb 98
Turnbull Henry H. *m.d.*	A S	13 July 38
Turner Wm. (*a*).....	S	21 Jan 07
Turner Wm. (*b*).....	S	2 May 08
Tweedale John.....	S	24 Feb 07
Tweeddale James *m.d.*	S	19 Aug 11
465 Tweeddale John D....	A S	20 Nov 39
Urquhart John.....	S	19 June 10
Urquhart Lewis C.....	A S	7 Dec 38
Usher Thomas	S	30 April 03
Vaughan James.....	S	1 Dec 41
Veitch Jas. (*a*) *m.d*....	S	15 Aug 94
Veitch John T. *m.d.* ..	A S	19 Jan 41
Vellacott William	S	13 Jan 09
307 Verling Bartholomew..	S	21 Dec 29
†Wade James	S	1 Dec 09
Waldron Philip	S	3 Nov 07
Walker George	S	19 Mar 04
†Walker Ebenezer.....	S	7 Aug 09
259 Wallace J. W. *m.d*....	A S	29 Aug 38
551 Wallace Thomas	A S	25 May 41
Wallington Thomas...	S	16 July 12
Walsh Patrick.....	S	15 Oct 08
303 Walsh James, *m.d*.....	A S	23 Dec 38

Digitized by Google

Name.	Rank.	Seniority.
Eustace J.....	A S	16 Aug 39
James C.....	A S	15 July 40
n Wm. *m.d*.....	S	12 Dec 96
s Allan	S	17 Aug 15
s George A.....	A S	8 Oct 68
n Wm. m.d.....	S	13 May 09
n David.....	S	31 Dec 09
n John	S	12 Dec 34
William C. *m.d*..	D I H	4 Oct 41
therheadG.H. *m.d*	S	4 July 12
Samuel W.....	A S	16 Dec 36
er William *m.d*..	A S	8 Oct 41
er Richard	S	1 Jan 05
ster W. H. B.....	S	17 Aug 15
er George.....	A S	19 May 07
Wells Thomas S..	A S	20 Sept 41
William *m.d*.....	S	5 Nov 14
John	S	28 July 30
Maurice T.....	S	24 Oct 42
pple Frederick J..	A S	29 Sept 37
pple Dodwell (*b*) .	A S	4 Dec 40
e Charles W.....	S	25 Aug 41
te Wm.....	S	23 Nov 41
elate Robert	S	16 Sept 16
tmarsh John.....	A S	24 July 05
tmarsh George....	A S	10 April 37
s Samuel.....	A S	6 Mar 11
kes James.....	S	19 Mar 92
s Samuel	S	6 June 42
kinson Chas. N....	A S	15 Mar 39
cox Robert.....	A S	6 Jan 41
liams Robert (a)...	S	21 Aug 96
Williams Rich. P.....	S	10 Feb 97
Williams John G.....	S	30 Sept 03
Williams H. Jones....	S	4 May 07
†Williams John.....	S	11 Aug 07
Williams David P.....	S	30 May 29
Williams John G.....	S	20 July 38
Williamson Steph.....	S	30 July 04
449 Wilmott Henry S.....	A S	24 May 41
367 Wilson John (*b*) *m.d*..	I H	2 Dec 41
Wilson *Sir* I. *Kt* (*a*) *m.d*.	P	17 Aug 05
Wilson John (a) m.d....	S	22 Oct 98
Wilson William	S	11 Sept 02
97 Wilson James (*b*).....	S	21 April 14
Wilson Robert.....	S	17 Aug 15
Wilson Thos. B. *m.d*...	S	17 Aug 15
601 Wilson John (*c*)	S	9 Sept 24
620 Wilson John (*d*)	S	19 April 25
NH Wilson Daniel)	A S	20 Aug 24
Wilson Alexander *m.d.*	A S	22 Feb 39
39 Wood William *m.d*.....	A S	21 April 38
639 Woodcock Alexander..	A S	1 Mar 36
Woodthorpe Richd.	S	18 Mar 09
Woolnough Joseph ...	D	23 June 03
Wright David.....	S	17 Aug 15
Wright Robert.....	A S	1 Sept 05
Wylie Robert.....	S	4 June 25
471 Yeo Gerald.....	A S	2 Mar 42
429 Yeoman Anthony *m.d.*	S	20 Aug 39
Zimmerman Godfrey..	A S	22 Aug 07

ACTING ASSISTANT SURGEONS.

lexander Nicholas B. 25 July 42	475 Hamilton Mark...2 Aug 42	127 Piers Henry..... 3 May 42
drews John....3 Feb 43	515 Henry James.....4 July 42	648 Pickthorn Thomas R. 15 June 42
	NH Hoggan William 2 June 42	Pritchard Rich. D. 27 Nov 41
ith Robert ....27 Nov 41		
owne Joseph .12 Feb 42	497 Jeffcott John....21 June 42	
		124 Rae George *m.d*....6 Jan 41
l Chapman Richard P. 23 Feb 43		514 Ryan George H.. 28 Dec 42
ffey Charles...18 Aug 42	610 Kay William T..18 Aug 42	
stello Thos. M. 18 Jan 42	427 Lawrance Walter..8 Oct 41	
	494 Lawrence James P. 3 Feb 43	
'Auvergne Edw. 27 Nov 41		587 Sadler Fred. W. R. 29 Dec 41
olling Nicholas Lockyer.....14 July 41		354 Slevin Patrick .....3 Oct 41
ouglas Robert..29 Dec 41		107 Steel Robert .....23 Jan 42
H Duirs William 3 Feb 43	235 McClatchie .....3 Feb 42	
	662 Macdonald Wm. 25 June 42	
vans Evan .... 2 June 42	663 Macleod Wm. *m.d*. 18 Jan 42	529 Ternan John ...18 June 41
	514 *NH* Monteith Lowry John.....20 April 43	
rench Marm. C. 10 Dec 41		237 Weld Henry.....26 Jan. 42
		277 West George R...3 May 42
allagher John...3 Feb 43	243 Negus Fysher....2 June 42	Willan Henry....11 Feb 41
alvin Richard..27 Nov 41	595 Nicolson John B. *m.d*. 27 Dec 41	Winchester Chas. A. *m.d*.....18 Oct 41
ordon Adam...25 Nov 42		

Digitized by Google

ALPHABETICAL LIST OF PURSERS.

The Figures before each Name denote the Number of the Ship in which the Officer serves. Those against whose Names the Letters *D.Y.* or *V.Y.* denote that the Officer holds an appointment in a Dock or Victualling Yard; *N. H.* in a Naval or in Greenwich Hospital. *S.* Secretary to Flag Officers.

Allan Thomas ...12 July 14
Anderson Matthew 5 Sept 05
Anderson George 14 Jan 09
660 Anderson John...28 Feb 12
Anderson Wm.....8 Jan 33
Andrews Charles Edmund .....1 Aug 93
Andrews William 20 June 14
Angove William ..6 Mar 05
Archer Thomas W. 15 Feb 29
Arthur Michael..July 14
Ayre William....25 May 10

Baikie James....13 Sept 90
304 *VY* Bailey William 4 Nov 05
393 Bailey John Page 7 May 07
Balhetchet Wm...1 June 21
Ballingall Wm....7 Sept 85
Bamber Henry K. 5 Jan 06
Bannister John ..23 May 09
Barnett John ....22 Oct 94
Barrett William..28 May 10
Bartlett Richard ..5 Aug 09
421 Basden William Benge.....21 May 05
Bastin Thomas ...8 Sept 06
Bate Edward.....2 Oct 78
414 Bateman Walter D. 1 May 42
Beal John .....5 May 14
Beater John .....28 Jan 08
Beaumont Charles 2 Feb 09
Beddek Richard P. 18 Jan 34
502 Bell William .....20 Dec 13
235 Bell John .....15 Dec 21
452 Benifold James...19 Dec 11
Blake John .....9 Mar 36
Blackmore Edw...30 Mar 10
522 Bluett John R....31 Dec 42
48 Bond Wm. Hen. 27 Sept 19
519 Bone Frederick..25 June 10
Booth Richard....14 Feb 97
Borham Wm. B. 12 July 14
307 Bowden William 12 Sept 12
422 Brady Frederick..19 Jan 42
Breaks John ....10 Nov 30
Breay Wm. Henry 1 Oct 13
Brent William.....1 Jan 06
Brenton Henry ..23 July 27
Brett Thomas ....11 Sept 09
542 Brickwood John..24 Dec 40
Brisben James...31 July 06
Brodie George...22 June 07
Brooksby Stephen 30 Aug 38
Browell James ...17 Mar 94
Brown Robert.....1 Sept 01
Brown William ...6 Nov 07
VY Brown John ....11 Aug 13
1 Brown Wm. Henry 11 Jan 23
Brown Edmund...8 Jan 33
504 Browne Wm. P...20 Feb 08
Bruce David .....22 Feb 09
Bryan John.....11 Aug 05
Brydone William 1 April 34
Bunn Sam. Godfrey ..... 25 Sept 13
Burd Benjamin...30 Jan 00
97 Burgess James H. 22 Mar 08

Burke Walter ....26 Nov 22
Burn Robert .....3 Nov 00
Butcher Sam. Jas...9 Oct 09

Callaway William..7 Oct 08
Carpenter Alfred 10 July 06
465 Carrigan Wm. P. 10 May 39
529 Charles D. George 10 May 39
S Chimno Benjamin 10 May 09
178 Chimmo James ...7 Feb 31
203 Chimmo Henry H. 24 Dec 40
Christy William....2 Oct 97
Christy Samuel ...16 Oct 10
Clare Stephen.....19 Sept 09
Clarke Maurice ..17 April 11
Clarke George.....14 Jan 32
Clarke Richard A. 31 Dec 42
595 Clatworthy Walter B Jan 28
Clery James .....8 Oct 18
Clow David.....29 Aug 07
Clyde John.....21 May 08
Cockburn Thos. 20 July 14
Cole Thomas (*a*) 19 April 94
634 Cole John .....16 Aug 98
113 Cole Henry R. ...31 Dec 42
Colls David C. ...19 Jan 36
610 Colwell John ....14 Jan 32
Coningworth Wm. 12 Jan 28
Conway Daniel..28 Dec 37
387 Cook John Hy....5 April 14
Cotman John Bin. 25 Oct 04
Cotsell William...18 Jan 84
Cotterell Chas. Ed. 31 July 12
Court Jos. Chas..25 Sept 05
Cowley William K. 1 July 06
Cox Thomas .....28 Sept 08
Cox Wm. Oliver...8 Jan 33
186 Crispin Robt. T...24 Dec 40
Cuming William..14 Oct 13
Cumming James Charles .....28 Nov 03
608 Cunningham H. D. P.....26 Sep 42

Darby Thomas.....2 Oct 04
Davies Wm. Aug. 12 Feb 07
Davies Wm. Rd...20 Mar 07
Davis George .....9 May 00
Davis Samuel .....4 Jan 04
Dawe James.....14 Jan 32
Dawson Arthur...4 Sept 12
Day John.....23 May 09
545 Deely Cornelius ..24 Dec 40
Dean Henry .....8 May 14
Debus George ...17 Aug 08
Dennis John .....27 Dec 24
Didham Rich. Gr. 22 April 06
Diossey John J...25 Sept 09
Dix George .....22 Dec 36
Dobbin Thomas ..19 Jan 36
Dove Henry ....27 April 69
Dowell George....28 Oct 12
Drake William ...25 July 25
492 Drury William...20 Jan 42
Duffell Jn. Thorpe 14 Jan 32
Duncan Gilbert ..16 Feb 11
Dunn James .....30 Jan 06

Dutchman Hews. 8 May 1[illegible]
599 Dutton Wm. Henry 24 Dec 40
Dyer Henry S.....6 Nov 13
Dyer Benjamin...17 Dec 25
S Dyer William ....30 Jan 39

Eales William....11 Jan. 08
Edye Joseph, *F.R.S.* *On half-pay as Secretary* .....15 Nov 11
Edmonstone John 6 Nov 02
VY Elliott John .....16 Oct 04
Ellis Arthur .....10 Nov 30

Fairweather Thos. 28 Feb 11
537 Farror Wm. B. V. 3 Sept 41
475 Feeley Michael A. 31 Dec 42
Fenn Benjamin ..21 Jan 12
Ferriter John S. ...16 Dec 26
165 Finleyson William 7 Feb 31
Fitzgerald Thos. ...25 Oct 94
Fletcher James ...6 Aug 05
Flintoft George 16 April 04
Foggo David ....11 Aug 08
Fores Samuel William D. .....7 Feb 12
Forrest *Sir* Digory *Kt.* .....12 June 95
Forrest Peter....30 June 04
Forster John ....14 Jan 32
Fox Thomas.....23 July 14
Frame Arthur ....11 Sept 09
144 Frampton Chris. N. .....10 May 39
DY Freeman Wm. Lockyer 8 Jan 33

Gain Jonathan ..11 Aug 08
Garby John.....23 Oct 13
Garwood W. D. ..19 Feb 14
Gifford Arthur ...26 Dec 06
Gilbert Richard ..1 April 90
* Gilbert Augustus Hearn 1 Sept 31
Giles Samuel .....1 Aug 00
Giles John .....11 Nov 13
Giles James .....23 July 14
302 Goddard Thomas 11 Feb 93
Goddard R. H.....1 July 09
537 Godson Richard A. 3 Sept 41
659 Goldsmith John...3 Nov 95
601 Goodridge Richd. 15 Nov 00
Goodwin George...25 Mar 12
Gore Frederic ....9 Jan 35
Gorton Thomas...5 April 09
Gradidge William 17 Aug 29
624 Grant John .....14 Jan 32
Grant Thos.....19 Dec 07
551 Greaves John H. 3 April 35
Green Richard ....6 Nov 11
Gregory William 18 Mar 11
259 Gregory James...30 Aug 38
Griffiths James ...15 Oct 13
Griffin Edmund..27 Aug 11
87 Gulliver Thos. D. 20 Feb 31
Gunnell John Baker .....17 Nov 07
108 Gurdon Goate....17 Dec 07

Digitized by Google

Haile John .....9 Sept 06
Haile Valentine A. 15 Oct 42
Haig Richard. *On half-pay as Secretary* 23 Oct 13
208 Hallett Thos. R...30 Aug 38
NH Halliley Richard 16 April 04
Halse James .....5 Feb 24
Hamilton William H. .....14 June 08
600 Hamilton Wm.....11 Sept 29
Hamlyn Wm. T. 26 July 06
Hannay Hugh.....7 Dec 11
Harden James.....18 Jan 34
Harger Frank .....17 Jan 11
274 Harries Wm. A....8 Jan 33
Harrington Harris 25 Sept 13
504 Harris Edward ....8 Oct 03
Harris William....16 Mar 12
Harris John C....17 Mar 14
Harris Thomas....18 Jan 35
365 Harrison Geo. B. 26 Dec 97
638 Harshaw John.....24 Dec 40
Haydon Nathaniel 3 Oct 05
Hemslop Edw. F. 30 Aug 30
Heather Benjamin 14 Dec 12
Heathman John C. .....30 Aug 38
Hellyer Frederick 11 Aug 34
429 Hemer Joseph T. 30 Aug 38
HenshelwoodWm. 11 Aug 10
Henwood Peter ...12 Jan 98
Hill John (*b*) .....2 Jan 08
Hillier Wm. Curry 11 Nov 06
Hillyer Charles....18 Jan 34
391 Hobbs Jas. M.....31 Dec 39
Hodgskins George 5 May 04
Hoffmeister J. M...9 Mar 13
Holman William...17 Oct 95
Holman Stephen 9 June 13
Holmes Isaac.....9 Jan 35
Hood Thomas Sam 6 Oct 12
207 Hookey Thomas..19 Jan 36
421 Hooper Edward T. 8 Dec 13
Hope J. M.....8 Feb 14
494 Horniman Robt. L. 8 Sept 06
Horton Frederick 24 Aug 05
Horton William ...14 Jan 39
Howard John.....1 July 07
Hubbard Thomas ..3 Oct 11
Huggins James ..30 Mar 09
Hulbert John Spice 19 Feb 99
Hunter Campbell 3 May 13
Hyslop James ...15 July 00

Inderwick Andrew 21 Dec 07
Irving John (*on half-pay as Secretary*) ....1 Jan 15
Isaac William ....18 Jan 14
Isaacson Stutville 18 Mar 02

648 Jacobs Joseph....19 Sept 08
24 James Wm. Thos...6 Feb 08
15 Jeffery Robert M. 30 Aug 38
Jennings Benj. ...12 Feb 97
Jennings Thos. (*a*) 29 Jan 06
GH Jessep Thomas F. 20 June 97
Jewell John Nunn 25 Jan 04
Johns James.....1 July 07
Jones Henry ....18 June 94
Jones Jerh. L. ...12 July 26

Kains Thomas....13 Dec 13
Kay William.... 10 Nov 80
Kendall Charles. 29 May 13
Kennedy Law. ....4 April 10
Kent George .....19 Dec 12
Kent Alexander .. 6 Jan 31
214 Kerigan Thomas 22 May 13
487 Key Joseph Edw. 10 Nov 30
King John (*b*) ....6 Nov 13
Kippen Robertson 16 Jan 18
Knapman William 16 Oct 96
Kneeshaw John....20 Feb 11

Lambe John M....9 Mar 14
Lane John .....18 Nov 05
Larby John .....25 Dec 00
Lash Nicholas Burridge ..... 18 Jan 34
483 Lawes William....12 Dec 37
Leach William.....1 Sept 06
Lean Francis.....10 Nov 30
GH Le Geyt Phil. Cart. 24 July 05
Lellyett J. Lemon 9 June 06
Leslie Thomas ...23 July 14
GH Lethbridge John A. 13 Jan 06
Lewer Robert ....20 April 20
Little Simon .....24 Nov 95
60 Little Jas. C.... 16 April 35
243 Littleton Thomas. 10 May 39
Lockhart Alex....27 Mar 09
LoneyPalmer John 28 Jan 12
497 Loney Robert.....4 May <0
14 Long H. B. Homes 27 May 14
Lord John .....9 Jan 35
Lord Samuel .....3 Sept 41
S Loudon John ....22 April 99
127 Lyall James....27 March 33
Lyon Matthew ...6 April 14

M'Arthur John (*b*) 4 April 05
M'Dermott Corns. 17 Aug 29
Macfarlane James 13 Feb 98
Mc Kain James. 11 Aug 08
DY M'Knight Thomas 19 Mar 12
M'Lean Hector....19 May 09
M'Lennan Wm....7 July 08
M'Leod John.....15 Feb 01
M'Murray Thos. Z. 30 Oct 13
M'Namara Thos. P. 9 Jan 35
Maddock Joseph W. .....31 Dec 41
Maddocks John...22 May 06
Manley Jas. Hills 18 Mar 09
315 Manley Samuel H. 29 Oct 11
March John .....5 Feb 06
Marchant J. L.... 8 Sept 20
Mark William ...18 April 07
Marks John (*a*) ...9 Mar 13
108 Marks John (*b*)..23 July 14
Marsh Joseph.....16 Jan 34
Martin John.....30 Dec 06
Mason William Garn .....22 Aug 06
Mason Joseph....11 April 08
Matson Charles....29 Jan 93
May Francis.....7 Feb 31
Mayhew John....19 July 99
Meek James, *Comptroller of the Victualling of the Navy.* 25 July 00
Menda Thomas ....11 Jan 14
567 Millingham James S. .....3 Sept 41
251 Milner John.....7 June 39
69 Mitchell John (*b*) 12 Dec 37
530 Morgan Wm.....31 Dec 41
Morse James.....27 Jan 11
Morton William..9 April 14
Moseley John ....19 Jan 36
370 Mounsteven Jas. S. 28 Dec 37
594 Mowbray George II. .....3 Sept 41
228 Mundy Frederick 31 Dec 41

Nairne Bruce R...12 Nov 18
Napier Edward G. 9 Aug 00
620 Narcock William L. 7 Mar 43
Niblett Harry ....22 Mar 03
514 Nicholls James ....10 Oct 00
227 Nicholls George ...16 Jan 09
S Nicholls John W. 9 Mar 37
Nobbs James Wm. 28 July 96
Norcock John ....21 Dec 04
649 Norman Wm. H...20 Jan 41
Nott John.....2 July 35

Oakley William ...31 Jan 06
252 O'Connor Patrick 30 Aug 38
Olive John.....7 Nov 04
O'Maley Edward...14 Jan 02
Omer Henry .....4 Dec 07
Orchard John.....14 Oct 13
O'Reily Pat. L....13 Mar 98
Osmer Chas. H....19 Jan 36
471 *Oughton Geo. V. 4 Dec 07
639 Owen Edward .....1 Jan 30
Ozzard James .....8 Dec 13

Paddon W. Ad. H. 18 July 10
Paine Thomas ....9 Sept 06
GH Paine William ....15 Sept 12
308 Palmer John.....11 April 08
Parker Thos. W. 26 Mar 19
Parkhurst Benj. ...20 Dec 06
Parsons Wm. B...23 July 14
Peckston Thos. S....8 Oct 12
64 Penprase Alex.....9 Jan 12
Perkins Jas. M....14 June 03
Perry William ....25 Sept 00
Petrie Archibald...17 Dec 12
Pettman Fred. ....30 Mar 07
Pike F. W.....13 Dec 00
S Pinhorn James.....7 Feb 31
152 Pinhorn William 15 Aug 36
Pinhorn Henry Q. .....31 Dec 42
137 Plumbly Geo. Thos. 9 Jan 35
Poad John.....9 Mar 37
Pollock Edward 13 June 10
Pope Joseph S....18 Jan 34
Postlethwaite Rog. 17 Jan 10
Pownall Thomas 22 July 12
Prance John.....26 Dec 33
S Price Henry.....7 Feb 31
Pritchard Wm. ...1 July 07
Prowett David....22 July 06

662 Rains Stephen....8 June 42
100 Read Robt. Mann 31 Jan 12
Read Jeremiah ....19 Oct 13
Reep Richard T. 30 Dec 37
Reeve Thomas....19 Feb 98
357 Reeve William...3 April 12
Renton James ...14 Sept 10
Richards John S. 27 May 94
631 Richards John ...18 April 00
Richardson John 19 Dec 09
Ricketts Thomas 11 June 01
Rickford Thomas 19 Oct 99
277 Rickcord George P. .....31 Dec 42
Roberts Isaac....21 Sept 12
Roberts Edw. F....9 Jun 35
637 Robinson Alex....31 Dec 42
Robson George....6 May 13
Roche Step. Howe 29 Jan 08
Ross John.....23 Dec 06
Rothery Nich P. 15 Sept 77
231 Rowe Thomas.....4 Aug 12
566 Rowe Edward.....8 Jan 38
Rowley Thomas 22 April 11
631 Russell Joseph F. 24 Feb 13

Salter John.....18 July 05
Sarjeant John P...9 May 08
VY Sconce Robert C. 22 Sept 07
Scott Michael .....13 Oct 09
Scott Robert .....30 Aug 06

Digitized by Google

Scott Matthew ...25 Mar 36
Shanks Thomas...1 July 09
Sharp Robert.....12 Oct 07
Shea John .....8 Feb 99
Sheppard Thos. B. 22 Sept 10
Shugar Wm. Read 30 Sept 95
Siddall Frederick 10 May 39
Simmonds George 17 Aug 29
Simmons Robert 17 Aug 29
67 Simpson David James 18 Jan 31
359 Singer Richard....7 Feb 31
Slatter John .....7 July 07
Slogget Jesse....12 May 08
Smith William P. 27 Nov 93
Smith Rich. (a) 28 June 04
Smith Rich. (b)...13 July 13
Smith Robt. John 27 Oct 06
Smith Jacob Wm. 19 Feb 10
8 Smith James A. ..7 Feb 39
156 Smith Edwin A...24 Dec 40
Soady Wm. (a)...16 Feb 11
Soden Benjamin..28 Aug 04
Soden Jas. B. E... 15 Mar 27
South Henry.....10 Nov 30
Sparshott Daniell 30 Oct 00
190 Sparshott James..31 Dec 09
Speed John.....5 Aug 03
Sprigs William....9 Jan 35
39 Stanway William. 24 Dec 40
Starr George .....6 Nov 11
Stephens Mich. C. 9 July 11
Stewart Alexander 2 Aug 02
653 Stewart Edw. S...30 Aug 06
Stokes Peter John 31 Dec 01
Stokes Rich. S....19 Jan 36
294 Stones Thomas....4 July 04
Street James .....25 Jan 33
148 Stretton Silas Edw. 7 Feb 31
Sugden Abraham 11 June 22
Sullivan John ....19 Jan 04
Suter Edward ....17 Mar 12
416 Sutherland Kenneth L. 24 Dec 40

Tabart Fras. Geo. 21 Mar 08
146 Tapson John.....30 Jan 08
Taylor John (b)..25 Sept 04
Taylor Francis ....29 Oct 10
Terry Thomas ....25 Nov 05
Thain James.....10 Nov 30
Thom William ..20 April 09
303 Thompson Wm....7 Sept 97
Thomson John (a) 5 Dec 07
Thomson John (b) 24 Mar 12
Thorn George ....3 Dec 01
Thorn John.....18 Jan 14
Thorne Edward...17 Aug 29
Thornton Chas. Thos. 3 Feb 36
Tilby T. M. Illden 23 July 14
Tindall John ....26 Nov 12
Tomlinson Wm. G. 24 Dec 40
Tronson Robert..19 Sept 09
Tucker Henry....12 Jan 25
Tuckfield William 25 Mar 02

Ullock Thomas ..30 Sept 05
Urquhart W. A....9 Dec 06

Vernes Peter.....1 Oct 18
Vidal Emeric Essex 24 Aug 08

Wadland Samuel 30 Nov 07
Walker William 12 April 08
324 Walker Charles..31 Dec 41
Waller George ...5 June 09
Wallis Thomas ...2 May 00
Wallis Thos. Aug. 12 Dec 08
Wallis William...18 Jan 34
Walter John.....12 Jan 07
Ward John .....22 Sept 21
345 Ward Edward...10 May 39
Warden John ....30 Dec 05
448 Warwick John....21 Feb 22
Watkins Richard..4 Dec 09
Watson Thomas 13 April 09
Webb William..19 April 05
Wells Henry .....11 Mar 97
Wells Jas. Simpson 25 Jan 08
515 Westwood John...20 Aug 38
Whichelo R. M....28 Oct 07
Whitcher Charles 19 Mar 10
Whitehurst Wm. H. 6 Nov 95
368 White Edw. I. T...21 Oct 27
Whytt David K...22 Mar 09
488 Wickham Benjamin 20 Oct 25
Wilcox Samuel ..14 July 08
276 Wilkins William 30 Aug 38
Willcock Joseph F. 2 Nov 04
Willey Thomas ...27 Oct 20
Williams Thos. H. 12 July 10
Williams Thomas 3 Feb 12
Williams John...17 Aug 29
Williamson Joseph 9 Mar 00
Williamson Edward Augustus.....30 Jan 30
Wilson William...22 Sept 06
Wilson Bryan.....3 Mar 04
317 Wilson Robert ..17 Mar 26
Winsor Philip .....6 Jan 14
Wise James .....19 May 08
Wise Thomas Tucker.....31 Dec 42
Woodward Thos..18 May 36
Wright William ..14 Dec 07
Wrigley John ...11 April 08
Wynter William 17 July 07

Yarwood S.....14 Aug 07
Yorston James..22 April 13
Young Thomas ...1 Mar 05
Young William(a)18 Jan 34
257 Young William (b) 30 Sept 40

NAVAL INSTRUCTORS.

WITH THE DATES OF THEIR FIRST APPOINTMENTS.

The Figures before each Name denote the Number of the Ship in which the Officer serves.

494 Gustavus Dittman.....22 Dec 36
287 Thomas Eastman .....22 Dec 36
Charles Stark.....
97 Michael Thomson Scott Raimbach, M.A.....13 July 37
307 William Maundy Harvey Elwyn, B.A. .....16 Aug 37
308 Alfred William Lane, M.A..... 1 Sept 37
67 John Doyle Kennedy.....15 June 38
Robert Scott ....27 Sept 38
294 John Gowan .....1 Oct 38
George Jackson, B.A. .....10 Oct 38
John Fisher M'Michael, B.A....18 Oct 38
601 Charles Osbourne, B.A.....17 Nov 38
Frederic Charles Halsted, B.A...18 Jan 39
24 William Kerr.....14 Mar 39
James Moncur .....13 April 39
190 George Field Parker.....27 April 39
William Searle, B.A.....19 June 39
Richard Creagh Saunders, B.A. 11 July 39
186 John Jenkins (*Chaplain*) .....16 Aug 39
George Cooper (*Chaplain*) .....24 Aug 39
660 John Henry Bond .....9 Oct 39

103 Edgar Broughton Barnes, B.A...22 Oct 39
Richard Oram .....20 Dec 39
Frederick W. Bonter .....15 May 40
680 Joseph Lowther Hodgson, B.A..19 Aug 40
393 William Johnson.....11 Feb 41
146 Joseph Ashton Burrough (*Chaplain*).....20 March 41
308 Alexander Gerard.....19 April 41
231 Robert Mills Inskip .....18 May 41
471 Michael P. Sambell.....15 June 41
634 William Whitemarsh .....15 June 41
648 John Nicolas Laverty.....11 Sept 41
551 James Stephen .....13 Nov 41
John Sykes.....13 Nov 41
595 Frederick Hotham Needham....18 Nov 41
365 William Stewart Harvey .....14 Dec 41
107 Patrick Robertson .....11 Feb. 42
357 George Brand.....16 May 42
100 William Edward Shaw.....16 May 42
448 George Foster .....20 June 42
Anthony Salkeld.....28 June 42
108 Charles John Edward Ross Archdeacon.....9 May 43

Digitized by Google

JURISDICTION OF THE ADMIRALTY OF GREAT BRITAIN.

HIGH COURT OF ADMIRALTY.

Lord High Admiral, in Commission—(*vide* p. 3.)
Judge, Right Hon. Stephen Lushington.
Registrar, H. B. Sewell.
Queen's Advocate, Sir John Dodson, *Kt.* LL.D.
Advocate for the Affairs of the Admiralty, Joseph Phillimore, LL.D.
Queen's Proctor, Hild Nicoll.
Proctor for the Affairs of the Admiralty, William Townsend.
Marshal of the High Court of Admiralty, Hon. Hugh Lindsay.
Deputy, John Deacon.
Coroner for the Coast of Hampshire in Cases within the Jurisdiction of the Admiralty, George Lamburn Greetham, of Portsmouth.
Coroner for the Jurisdiction of the Admiralty in the River Medway, Edward Twopeny.
Coroner for all the Waters of Plymouth within the Mew Stone, and Penlee Point, Geo. Eastlake.
Receiver of the Droits, Alex. Jas. Callander.
Comptroller of Droits, Charles Jones.

VICE-ADMIRALS OF THE COAST OF GREAT BRITAIN.

Kent,
Sussex, Duke of Richmond, K.G.
Isle of Wight and County of Southampton, Earl Yarborough.
Devon, Earl Fortescue.
Cornwall, Earl of Mount Edgecumbe.
Somerset, Duke of Somerset, K.G.
Gloucester,
Pembroke, Sir John Owen, *Bart.*
North Wales and County of Carmarthen, Marquess of Anglesey, K.G. G.C.B.
Chester, Earl of Stamford and Warrington.
Lancashire, Earl of Derby.
Cumberland and Westmoreland, Earl of Lonsdale, K.G.
Argyleshire, Marquess of Breadalbane.
County of Northumberland and Town of Newcastle, Duke of Northumberland, K.G.
Durham, Marquess of Londonderry.
York,
Lincoln, Earl Brownlow.
Norfolk, Lord Wodehouse.
Suffolk,
Essex, Viscount Maynard.
Scotland, Earl Cathcart, K.T.
Orkney and Shetland Isles, James Allan Maconochie.

VICE-ADMIRALS OF IRELAND.

Province of Leinster, Earl of Howth.
Province of Munster, Earl of Listowel.
Province of Ulster, Earl Gosford.
Province of Connaught, Marquess of Clanricarde.

VICE-ADMIRALTY AND PRIZE JURISDICTIONS ABROAD.

GIBRALTAR.

Vice-Admiral, General *Sir* Robert T. Wilson, or the officer administering the Government of Gibraltar for the time being.
Judge, Judge of the Supreme Court of Justice for the time being.
Registrar, Alexander Shea.
Advocate and Procurator, Marcus Costello.
Marshall, John Tyrwhitt.

MALTA.

Vice-Admiral, Lieut. General *Hon.* Patrick Stuart, or the officer administering the Government of Malta and its Dependencies.
Judge, Sir John Stoddart, *Kt*, LL.D.
Registrar, Frederick Sedley.
Advocate, Robert Langslow.
Marshal, Charles Godfrey.
Admiralty Proctor, Henry Fletcher.

ST. HELENA.

Vice-Admiral, Col. Hamelin Trelawny.
Judge, William Wilde.
Registrar, John Norcross Firmin.

BERBICE.

Vice-Admiral, The Governor of the Settlement of British Guiana for the time being, and person so acting.
Judge, Henry Beard.
Advocate, William Jones Armstrong.
Registrar, Charles Bird.
Marshal, K. Francken.

DEMERARA AND ESSEQUIBO.

Judge, The Chief Justice of the Settlement of British Guiana for the time being.
Registrar, Alexander Fowler.
Marshal, William Augustus Parker.

SIERRA LEONE.

(*This Court has jurisdictum only over Ships concerned in the Slave Trade.*)
Vice-Admiral, The Governor of the Colony for the time being, and person so acting.
Judge, The Chief Justice of the Colony for the time being, and person so acting.
Advocate, John Carr.
Registrar,
Marshal,

NEWFOUNDLAND.

Vice-Admiral, Major-General *Sir* John Harvey, K.C.B.
Judge, William Carter.
Registrar, P. W. Carter.
Marshal, Christopher Ayre.

HALIFAX,

(Including Canada.)
Vice-Admiral. Rt. Hon. Sir Charles T. Metcalfe, *Bart.*, G.C.B.
Judge, Samuel G. W. Archibald, LL.D.
Registrar, Scott Tremain.
Advocate and Procurator, John W. Johnston.
Marshal, S. W. Deblois.

PRINCE EDWARD'S ISLAND.

Vice-Admiral, The Governor of Canada for the time being.
Judge, Edward T. Jarvis.
Registrar and Colonial Sec., John Philip Collins.
Marshal, Thomas H. Haviland.

QUEBEC.

Judge, Henry Black.

BARBADOES.

Vice-Admiral, Rt. Hon. Sir Charles E. Grey, *Knt.*
Judge, Sir Richard Bouchier Clarke.
Registrar, Thomas H. Boyde.
Advocate,
Marshal,

ST. VINCENT'S. (*Not a Prize Court.*)

Vice-Admiral, Rt. Hon. Sir Charles E. Grey, *Knt.*
Judge, The Chief Justice for the time being.

Digitized by Google

GRENADA. (*Not a Prize Court.*)
Vice-Admiral, Rt. Hon. Sir Charles E. Grey, *Knt.*

TOBAGO.
Vice-Admiral, Rt. Hon. Sir Charles E. Grey, *Knt.*
Judge, Alexander McPherson.
Registrar, Charles Greville. (*act.*)
Advocate, Robert Wimberley.
Marshal,

TRINIDAD. (*Not a Prize Court.*)
Vice-Admiral, Colonel Sir Henry Macleod.
Judge, The Chief Justice for the time being.
Registrar, John Joseph Cadiz.
Advocate, Stephen Rotheray.
Marshal, Robert Palgrave.

ST. LUCIA.
Vice-Admiral, Rt. Hon. Sir Charles E. Grey, *Knt.*

ANTIGUA, MONTSERRAT, AND BARBUDA.
Vice-Admiral, Sir Charles A. Fitzroy, *Knt.*
Judge, Richard W. Nanton.
Registrar, Samuel Harman.
Marshal,

ST. CHRISTOPHER'S. (*Not a Prize Court.*)
Vice-Admiral, Sir Charles A. Fitzroy, *Knt.*
Judge, The Chief Justice for the time being.
Registrar, William Thompson.
Marshal, J. G. P. Pickwood. (*Act.*)

NEVIS. (*Not a Prize Court.*)
Vice-Admiral, Sir Charles A. Fitzroy, *Knt.*
Judge, George Webb.
Registrar, John Burke.

VIRGIN ISLANDS. (*Not a Prize Court.*)
Vice-Admiral, Sir Charles A. Fitzroy, *Knt.*
Registrar,

DOMINICA. (*Not a Prize Court.*)
Vice-Admiral, Sir Charles A. Fitzroy, *Knt.*
Judge, The Chief Justice for the time being.
Marshal,

TORTOLA.
Judge, F. Spencer Wigley.
Registrar,
Marshal,

JAMAICA.
Vice-Admiral, Rt. Hon. Earl of Elgin and Kincardine.
Judge, Sir Joshua Rowe.
Registrar,
Advocate, Boswell Middleton
Marshal,

BERMUDA.
Vice-Admiral, Lieut. Colonel William Reid, C.B., *Royal Engineers.*
Judge, Thomas Butterfield.
Registrar, Thomas Moore.
Advocate, Duncan Stewart.
Marshal, John Wright.

BAHAMAS.
Vice-Admiral, The Lieut.-Governor of the Bahamas for the time being, and person so acting.
Judge, The Chief Justice for the time being.
Advocate and Procurator, George P. Wood.
Registrar, Patrick Brown.
Marshal, Charles Hay Cameron.

CAPE OF GOOD HOPE.
Vice-Admiral, The Governor and Commander-in-Chief of the Settlement for the time being, and person so acting.
Judge, The Chief Justice for the time being.
Registrar, John Reid.
Advocate, Anthony Oliphant.
Marshal, Lieutenant James Bunce, R.N.

MAURITIUS. (*Not a Prize Court.*)
Vice-Admiral, Sir William M. Gomm, K.C.B.
Judge, James Wilson.
Registrar, George Damerum.
Advocate,
Marshal,

CEYLON.
Vice-Admiral, Lieut.-Gen. *Sir* Colin Campbell, *K.C.B.*
Judge, Chief Justice of Ceylon for the time being.
Registrar, Dietrick Cornelius Fretz. (*Act.*)
Marshal, John William Innes.

BOMBAY.
Judge, Chief Justice of Bombay for the time being.

CALCUTTA.
Judge, the Chief Justice of Bengal for the time being.

MADRAS.
Judge, Chief Judge of Madras for the time being.

NEW SOUTH WALES.
Vice-Admiral, Major Sir Geo. Gipps, *Royal Engineers.*
Judge, The Chief Justice for the time being.
Registrar,
Marshal, Henry Brewer.

VAN DIEMEN'S LAND.
Vice-Admiral, Major Sir George Gipps, *Rl. Engineers.*

WESTERN AUSTRALIA.
Vice-Admiral, John Hutt.

SOUTH AUSTRALIA.
Vice-Admiral, George Grey.

NEW ZEALAND.
Vice Admiral, Captain Robert Fitzroy, R.N.

COUNSEL AND SOLICITOR FOR THE AFFAIRS OF THE ADMIRALTY.
Counsel, Henry John Shepherd.
Solicitor, Charles Jones.

AGENTS EMPLOYED BY THE SOLICITOR IN THE UNDERMENTIONED PLACES.
Rochester, Chatham, Gravesend, and Sheerness, Twopeny and Easell, Rochester.
Dover, John Shipdem.
Brighton, Frederick Cooper.
Portsmouth, G. L. Greetham.
Plymouth, William and Geo. Eastlake.
Falmouth, Francis Pender.
Dublin, John Craig.
Cork, N. Johnson.
Bristol, Clarke and Son.
Liverpool, John Hamilton Parr.
Greenock, D. Crauford.
Glasgow, J. and J. Hamilton.
Edinburgh, Alexander Greig, W.S.
North and South Shields, Jonathan Cockerill.
Hull, Prickett and Robinson.
Great Yarmouth, F. R. Reynolds.
Harwich, J. Sansum.
Guernsey, Thomas De Saumarez.

Judge-Advocate of the Fleet, Henry John Shepherd.
Deputy Judge-Advocate of the Fleet, George L. Greetham.

Digitized by Google

IVIL DEPARTMENT OF THE NAVY.

ADMIRALTY.

WHITEHALL.

ary of the Admiralty—*Hon.* Sidney M.P.

retary—*Sir* John Barrow, *Bart.*, R.S., &c.

*retary to the First Lord of the Admi-*pt. Wm. A. B. Hamilton, R.N.

of the Admiralty, H. F. Amedroz.

Senior Clerks.

s. T. Crofton Croker.
lford. John Jones Dyer.
ay. George Worth.
ntain.

ker—*Capt.* Francis Beaufort, R.N., &c. &c.

r of the Steam Machinery, *Capt. Sir* Edward Parry, *Kt.* LL.D. F.R.S. &c.

of Architectural and Engineering Capt. H. R. Brandreth, R.E., F.R.S.

PRINCIPAL OFFICERS.

SOMERSET HOUSE.

of the Navy, *Capt. Sir* Wm. Symonds, R.S.
istant and Draughtsman, John Edye,

k, George P. Parkin.
nt-General of the Navy, John Thomas

Accountant-General, O'Brien Woolsey.
er-General of the Navy, the *Hon.* Robert s.
Clerk, James R. Clark.
ller of the Victualling of the Navy and of nsport *Service*, James Meek.
Clerk, William Leyburn.
General of Naval Hospitals and Fleets, m. Burnett, *Kt.* M.D. K.C.H. F.R.S.
ief Clerk, Benj. Fossett.

OBSERVATORY AT GREENWICH.

Astronomer, George Biddel Airy, M.A.,

sistant, Rev. Robert Main, M.A. 23 Sept 35

ndent of Chronometers, Geo. B. Airy, F.R.S.
ndent of the Nautical Almanack, *Lieut.* Stratford, R.N.

VATORY AT THE CAPE OF GOOD HOPE.

mer, Thomas Maclear.
nt to the Astronomer, Charles Piazzi h.
Assistant, William Mann.

NAVY PAY OFFICE.

Office has been abolished, and its duties rred to the Paymaster General's Office, all.

PRINCIPAL AND OTHER OFFICERS IN THE DOCK YARDS.

DEPTFORD YARD.

Captain-Superintendent, *Sir* John Hill, Kt. ..... 11 Dec 41
Storekeeper, Thomas Irving ..... 17 Mar 38
Store Receiver, William Pembrooke. 16 Sept 37

WOOLWICH YARD.

Captain-Superintendent, ✚*Sir* Francis A Collier, *Kt.* K. C. H. ..... 17 Dec 41
Master Attendant, Nicholas Tinmouth 22 July 36
Master Shipwright, Oliver Lang ..... 22 July 26
Storekeeper, William Jenkins ..... 17 Mar 38
Store Receiver, F. L. Mouchet ..... 17 Mar 38
Surgeon, Peter Suther ..... 1 May 41
Chief Engineer and Inspector of Machinery, Thomas Lloyd ..... 16 Nov 42
Assistant to Chief Engineer,
Foremen of Engineers, John Kingston 24 Aug 40
John Dinnen .. 24 Aug 40

CHATHAM YARD.

Captain-Superintendent, William H. Shirreff ..... 24 Aug 41

Officers of the Yard.

Master Attendant, F. W. R. Sadler ... 21 Aug 40
Assistant Master Attendant, Alexander Karley ..... 21 Aug 40
Master Shipwright, John Fincham ... 6 April 39
Storekeeper, Matthew Bowen Mends 20 July 39
Store Receiver, Thomas Baldock ..... 1 May 37
Chaplain, Robert Whitehead ..... 8 Mar 32
Surgeon, William Warden, M.D. .... 21 June 42
Assistant Surgeon, Andrew Russell... 2 Nov 32
Director of the Police, *Lieut.* John Wise 7 Sept 41
Queen's Harbour-Master, F. W. R. Sadler ..... 18 Sept 40

SHEERNESS YARD.

Captain-Superintendent—Peter Fisher, 17 Dec 41

Officers of the Yard.

Master Attendant, John Gaze ..... 16 July 36
Assistant Master Attendant, Richmond Ensto ..... 21 Aug 40
Master Shipwright, James Atkins ... 6 April 39
Storekeeper, John Miller ..... 7 Nov 31
Store Receiver, Wm. L. Freeman ..... 5 Dec 42
Chaplain, John Kirkby ..... 30 Aug 25
Surgeon, John Anderson (*b*) M.D.... 21 June 42
Assistant Surgeon,
Director of the Police, *Lieut.* Edward Ramsey ..... 7 Sept 41

DEAL YARD.

Clerk in Charge—Charles Wootton 6 Nov 41

PORTSMOUTH YARD.

Rear-Admiral Superintendent, ✚Hyde Parker ..... 4 Aug 42

Officers of the Yard.

Master Attendant, William Purdo... 21 Aug 40
Assistant Master Attendant, Charles Brown ..... 21 Aug 40
Master Shipwright, Richard Blake.... 19 Feb 35
Storekeeper, William Pennell ..... 22 July 29
Store Receiver, George Vinter ..... 20 Sept 42
Chaplain, Thomas Morgan, D.D. .... 21 May 17
Surgeon, James Henderson ..... 19 July 38
Assistant, John C. Sabben ..... 11 June 42
Director of the Police, *Lieut.* Henry Watson Hall ..... 14 Mar 34
Queen's Harbour Master, William Purdo 18 Sept 40

Digitized by Google

PLYMOUTH YARD.

Rear-Admiral Superintendent, Sir Samuel Pym, K. C. B. .....16 Dec 41

Officers of the Yard.

Master Attendant, Alexander Lumsdale .....16 July 36

Assistant Master Attendant, James Henderson .....6 Sept 38

Master Shipwright, Thos. F. Hawkes..20 Sept 37

Storekeeper, Elizeus Jessep.....17 Jan 32

Store Receiver, W. Corbet Edwards..20 July 39

Chaplain, John Briggs.....11 Aug 35

Surgeon, Richard Tobin.....12 July 33

Assistant Surgeon, Charles D. A. Newman.....12 Nov 40

Director of the Police, Lieut. Thomas Williams (b) .....23 Feb 34

Queen's Harbour Master, Wm Walker 6 Sept 38

PEMBROKE YARD.

Captain-Superintendent, Sir Watkin Owen Pell, *Kt.*.....17 Dec 41

Master Shipwright, William Edye ...20 Sept 37

Storekeeper, E. Laws .....8 June 21

Surgeon, Thomas Cook Jones .....12 July 38

Chaplain, Rd. Rowland Bloxam.... 18 Dec 28

Director of the Police, Lieut. Richard Weatherley ..... 9 May 34

CAPE OF GOOD HOPE.

Naval Storekeeper, John Deas Thomson, 22 July 29

GIBRALTAR.

Naval Officer in charge of Stores, Capt. Sir John G. Sinclair, *Bart.*.....17 Dec 42

MALTA.

Rear-Admiral-Superintendent, ✣ Sir Lucius Curtis, *Bart.* .....8 Mar 43

Naval Storekeeper, Francis Clifton...13 Mar 41

Master Attendant, James Napier.....22 Feb 37

Master Shipwright, Samuel Harvey...28 Oct 12

BERMUDA.

Naval Storekeeper, Joseph Ballingall..31 Oct 29

Chaplain, James H. Mulet.....7 Jan 39

HALIFAX.

Storekeeper, Alex. Eliott .....14 May 41

JAMAICA.

Clerk in charge of Stores, William Donald 10 Aug 41

TRINCOMALEE.

Storekeeper, Henry Warrington .....15 Dec 37

HONG KONG.

Storekeeper and Agent Victualler, Thomas Mc Knight .....21 Mar 42

PRINCIPAL AND OTHER OFFICERS IN THE VICTUALLING YARDS.

DEPTFORD.

Captain-Superintendent, Sir John Hill, *Kt.*.....11 Dec 41

Master-Attendant of Victualling, and Harbour Master, Geo. F. Morice, 16 July 36.

Storekeeper, Robert Lightfoot, 7 Nov 31.

Storekeeper's-Assistant, John Elliott, 14 July 42

Assistant Surgeon and Medical Storekeeper, John Brown (a), 31 Jan 34

PORTSMOUTH.
(*Royal Clarence.*)

Captain-Superintendent, John Carter, 2 Dec 41

Master-Attendant of Victualling, John Town, 16 July 36.

Storekeeper, Thomas T. Grant, F.R.S., 18 May 31.

PLYMOUTH.
(*Royal William.*)

Captain-Superintendent, ✣✣✣✣✣ Sir Thomas Fellowes, *Kt.* .....6 Feb 43

Master-Attendant of Victualling, John Franklin, 16 July 36.

Storekeeper, Anthony Brady, 18 May 31.

CORK.

Storekeeper and Agent Victualler, Lieut. W. F. Weatworth, 7 Feb 42

MALTA.

Agent Victualler, Robert C. Sconce, 11 Dec. 27.

GIBRALTAR.

Naval Officer in charge of Stores, Capt. Sir John G. Sinclair, *Bart.* .....17 Dec 42

BERMUDA.

Agent Victualler, Samuel Triscott, 14 Sept 30.

CAPE OF GOOD HOPE.

Agent Victualler, J. Deas Thomson, 29 July 29.

HALIFAX.

Storekeeper, Alex. Elliott, 14 May 41.

JAMAICA.

Purser in charge of Victualling Stores, William Bailey, 1 June 42.

TRINCOMALEE.

Storekeeper and Agent Victualler, Henry Warrington, 15 Dec 37.

ASCENSION.

Agent Victualler, John Brown .....17 Feb 43

Surgeon, W. T. Ballantine. 13 Aug 38.

Assistant Surgeon, Archibald Elliott *m. d.* (*act.*) 12 May 41.

PRINCIPAL AND OTHER OFFICERS OF THE MEDICAL ESTABLISHMENT.

ROYAL HOSPITAL, HASLAR.

Captain-Superintendent, John Carter, 2 Dec 41

Lieuts., Alex. Forsyth Parr, 27 April 31, William Parker, 26 Nov 38.

Inspector, John Richardson (b) M.D. 22 Aug 40

Deputy Inspectors, ✣✣ John Liddell. *m. d.* 22 Aug 40. James Anderson. *m. d.* 14 Mar 42.

Agent and Steward, Richd. Halliday, 13 May 41

Surgeon and Medical Storekeeper, James Allan, 7 Dec 39

Assisting-Surgeon, Alex. Stuart, 19 Oct 42

Assist-Surgeons, Richard Tilston (*act.*) 12 May 42. John J. W. Roberts, 4 Jan 43. George H. Ryan (*act.*) 28 Dec. 42. Lowry J. Monteith (*act.*) 20 April 43. David Russell, 3 June 43.

Chaplain, Rev. James Dunne, 7 July 28.

ROYAL HOSPITAL, PLYMOUTH.

Captain Superintendent, ✣✣✣✣✣ Sir Thomas Fellowes, *Kt.* 6 Feb 43

Lieuts., Jno. Tulloh, 9 Feb. 37, Edmund Malone, 8 Mar 42.

Inspector, Sir David Jas. H. Dickson, *Kt.* M.D. 22 Aug 40.

Deputy Inspector, Robert Armstrong, M.D. 24 Aug 40

Agent and Steward, Charles D. Holworthy, 14 July 42.

Surgeon and Medical Storekeeper, George Proctor, 13 Oct 40.

Assist.-Surgeons, Daniel Wilson, 18 Oct 42. William T. Domville (*act.*) 3 May 42. William Hoggan (*act.*) 2 June 42. Richard P. Chapman (*act.*) 23 Feb 43. Nicholas B. Alexander (*act.*) 28 Feb 43. William M'Kinlay 3 June 43. David Booth 3 June 43. Francis B. Pritchard 3 June 43.

Chaplain, Rev. Christopher Burdwood, 28 Nov 21

Digitized by Google

OFFICERS OF THE MEDICAL ESTABLISHMENTS ABROAD.

MALTA.

Deputy Inspector, William C. Watt, M.D. 25 Mar 43

Dispenser, John Whitmarsh, 8 Nov 33

Assist.-Surgeon, Edward Nolloth, 10 Jan 39.

Additional, Thos. S. Wells ..... 20 Sept 41

JAMAICA.

Deputy Inspector, Oliver Evans, M.D. 22 Aug 40

Surgeon and Storekeeper, Edward Hilditch, 15 Jan 40.

Assist.-Surgeons, Thomas E. Molesworth, M.D. 4 Mar 41

Thomas H. Lowry, M.D. 30 Mar 43

BERMUDA.

Deputy Inspector, Gilbert King, M.D. 25 Aug 43

Assist.-Surgeon, R. D. Mason, 9 Feb. 43.

Hospital Mates, John P. Burke, 1 May 41

William W. Baynes, 18 Aug 42

CAPE OF GOOD HOPE.

Assist. Surgeon, Henry D. Shea (*Surgeon*) 25 May 41

SICK QUARTERS.

ABERDEEN.
Surgeon and Agent, John Greig.

BERWICK-UPON-TWEED.
Surgeon and Agent, Andrew Henderson.

BOSTON.
Surgeon and Agent, Richard Cammack.

BRISTOL.
Surgeon and Agent, James B. Prowse.

BUNCRANA.
Surgeon and Agent, John Evans, M.D.

CAMPBELLTOWN.
Surgeon and Agent, John Macnab.

CARRICKFERGUS.
Surgeon and Agent, George Forsyth.

CASTLE TOWNSHEND.
Surgeon and Agent, C. Leycester Malet, M.D.

CORK.
Surgeon and Agent, Alexander Tayler.

CROMARTY.
Surgeon and Agent, George M'Donald, M.D.

DARTMOUTH.
Surgeon and Agent, John Puddicombe.

DEAL.
Surgeon and Agent, J. E. Dixon.

DONAGHADEE.
Surgeon and Agent, William Macansh.

DOVER.
Surgeon and Agent, Edward Jones.

EXMOUTH.
Surgeon and Agent, Allen Waters.

FALMOUTH.
Joint Surgeons and Agents, James Cornish and Frederick Charles Bulmore.

FOWEY.
Surgeon and Agent, Abraham Illingworth.

GALWAY.
Surgeon and Agent.

GREENOCK.
Surgeon and Agent, William Turner (2).

GRIMSBY.
Surgeon and Agent, Thomas Bell.

GUERNSEY.
Surgeon and Agent, Hugh Monk.

HARWICH.
Surgeon and Agent, W. Freshfield.

HASTINGS.
Surgeon and Agent, John Savory, M.D.

HOLYHEAD.
Surgeon and Agent, William Walthew.

HULL.
Surgeon and Agent, Frederick Huntington.

ILFRACOMBE.
Surgeon and Agent, Nathaniel Vye.

JERSEY.
Surgeon and Agent, Evan Davies.

KILRUSH.
Surgeon and Agent, John Elliott, M.D.

KINGSTOWN.
Surgeon and Agent, James Farrell.

LEITH.
Surgeon and Agent, Alexander Cockburn.

LIVERPOOL.
Surgeon and Agent, William Craig.

LONDONDERRY.
Surgeon and Agent, Samuel Hay Walker.

LYME REGIS.
Surgeon and Agent, Geo. Codrington.

MARGATE.
Surgeon and Agent.

MILFORD.
Surgeon and Agent, John Drew.

MONTROSE.
Surgeon and Agent, David Niddrie.

MOVILLE.
Surgeon and Agent, John Irvine (2).

NEWHAVEN.
Surgeon and Agent, John Noakes.

PENZANCE.
Surgeon and Agent,

PETERHEAD.
Surgeon and Agent,

POOLE.
Surgeon and Agent, Thomas Salter.

RAMSGATE.
Surgeon and Agent, John B. Thomson.

SHIELDS, NORTH.
Surgeon and Agent, W. Bramwell.

SOUTHAMPTON.
Surgeon and Agent, Edward Caldwell.

STORNOWAY.
Surgeon and Agent, Alexander M'Iver.

STRANRAER.
Surgeon and Agent, B. Wilson.

SWANAGE.
Surgeon and Agent, Charles Wilcox.

SWANSEA.
Surgeon and Agent, William Terry.

WATERFORD.
Surgeon and Agent, George A. Waters.

WEYMOUTH.
Surgeon and Agent, Andrew Lithgow.

YARMOUTH.
Surgeon and Agent, Charles C. Aldred.

Digitized by Google

OFFICERS IN THE TRANSPORT SERVICE.

RESIDENT AGENT.

Leith, Lieut. Edward W. Pitt

AGENTS AFLOAT.

Commander ..Edward Hawes.....23 April 42
Lieutenants...Richard Ward .....13 Aug 42
William Lugg.....21 Oct 39
William C. Saunders...29 Oct 40
Edward W. Ward .....5 Nov 40
William Wooldridge ..12 Dec 40
Thomas Densten.....23 Mar 41
George Young (b).....8 Nov 41
O. H. Wilson .....13 Nov 41
John Imrie .....18 Nov 41
Alex. B. Howe .....15 June 35
William C. Harris.....21 May 42
William Boys .....27 Dec 42
William Still.....21 Jan 43

SEMAPHORES.

List of Officers in Command of the Stations on the Portsmouth Line.

Admiralty.....*Com.* C. H. Jay, 26 June 28
Chelsea....*Lt.* W. Baker Strugnell, 26 April 42
Putney .....*Lt.* Flowers Beckett, 17 Oct 39
Kingston.....*Lt.* Wm. H. Dixon, 15 Nov 41
Esher, Cooper's Hill,
Lt. W. Henry Leaver, 21 Jan 43
Cobham, Chatley Heath,
Lt. Chas. Hawkins, 9 Oct 41
Guildford, Pewley Hill,
Lt. James Poad, 25 Nov 41
Godalming, Banstead Hill,
Lt. George Blurton, 28 July 38
Haslemere, Haste Hill, *Lt.* John Sleigh, 9 Oct 41
Midhurst, Holder Hill,
Lt. Thomas Hills, 25 Nov 41
Beacon Hill, Petersfield,
Lt. Henry Garrett, 8 Dec 41
Compton Down, Petersfield,
Lt. George Fraser, 30 Nov 39
Portsdown Hill, Bedhampton,
Lt. John Wildey, 16 Oct 41
Portsmouth.....*Lt.* George Williamson, 10 Mar 42

ROYAL HOSPITAL AT GREENWICH.

MILITARY DEPARTMENT.

Governor.

Admiral ℣ *Hon. Sir* Robert Stopford, G.C.B., G.C.M.G. .....1 May 41

Lieut.-Governor.

Rear Admiral ℣ *Sir* James Alexander Gordon, K.C.B. .....1 July 40

Captains.

Thomas Huskisson .....15 Oct 30
John Clavell.....24 Aug 41
John Simpson.....1 April 42
William W. Foote .....27 July 42

Commanders.

Charles Robinson .....27 Aug 40
Edward Williams.....27 Aug 40
W. C. C. Dalyell.....27 Aug 40
Joseph Corbyn.....27 Aug 40

Lieutenants.

Frederick Bedford.....29 June 32
William Rivers .....26 April 26
Nicholas Tucker .....4 Sept 26
William Vesper .....6 April 30
Michael Fitton.....30 April 35
Edward de Montmorency .....8 Mar 36
John Wood Rouse .....2 Nov 37
David O'Brien Casey.....15 Oct 39

Chaplain; Rev. David Lloyd.....7 July 22
Rev. John Kellow Goldney..12 Dec 38
Inspector of Hospitals, Sir Richard Dobson, *Kt. M.D. F.R.S.* .....17 April 34
Deputy Inspector of Hospitals, James Domville .....4 Dec 10
Assisting Surgeon, Alex. Nisbet, *m.d.* 4 Dec 41
Dispenser, Timothy Drayton .....30 Jan 33
Asslst. Surg. John Gilchrist .....10 Oct 22
John Campbell (c) *m.d.* 27 Nov 41
Robert W. Clarke.....23 Mar 42
Alexander Brown.....17 May 42

CIVIL DEPARTMENT.

COMMISSIONERS OF GREENWICH HOSPITAL.

Right Hon. Sir Edward Knatchbull, *Bart.*, Paymaster General.
Right Hon. The Earl of Lincoln, First Commissioner of Woods and Forests.
Edward Hawke Locker, F.R.S.
George Tierney.
Hon. Charles Hope.

Secretary, John A. Lethbridge.....6 April 34
1st Clerk, John L. Jay.
Cashier, William Paine .....23 May 29
1st Clerk, W. H. Knowlden
Steward, Thomas F. Jessep.....16 April 34
1st Clerk, Bolton Corney.
Clerk of the Check, Philip C. Le Geyt...2 Oct 28
1st Clerk, J. J. Langley.
Architect, Joseph Kay .....1 July 32
Clerk of the Works, Charles Lee ..... 1 July 32

OFFICERS ON THE OUT-PENSIONS OF GREENWICH HOSPITAL.

CAPTAINS.

Abel Ferris.....10 Dec 25
Edward Augustus Down.....5 Jan 28
Michael Head.....25 Mar 26
George Sayer.....17 Feb 37
James Lillicrap .....17 Feb 37
Peter Rye.....18 July 37
Charles Bertram .....9 Mar 40
Thomas Renwick .....7 Nov 40
John Gourly.....16 Mar 41
Thomas Withers .....3 June 42

COMMANDERS.

John Whipple.....8 June 24
John Popham Baker.....7 July 29
James Galloway.....11 Feb 30
William B. Rider .....25 Aug. 31
John M. Spread .....6 Dec 32
Robert Tomlinson.....28 April 36
Sir Thomas S. Dyer, *Bart.*.....24 April 37
John Cawley .....18 July 37
Robert B. Young.. .....20 April 39
James James .....20 April 39
William R. Bamber .....12 Mar 40
Silas H. Paddon.....7 Nov 40
George Hillier .....16 Mar 41
Joseph Patey .....16 Mar 41
Edward Burt .....25 June 42

LIEUTENANTS.

John B. Connolly (*Retired Commr.*)23 Sept 06
James W. Roberts (*Retired Commr.*) 23 Sept 06
Young Appleby (*Retired Commr.*)..23 Sept 06

Richard Thomas *(Retired Commr.)* ...7 Sept 80
John D. De Vitre .....2 July 09
W. H. Boyce .....21 Feb 14
William Clarke Harris.....28 Sept 16
Thomas L. Prescott *(Retired Commr.)* 13 June 20
William Geo Maude *(Retired Commr.)*7 Nov 23
Robert William Tyte *(Retired Commr.)* 18 Dec 23
Thomas Swain .....29 Jan 24
Henry Muller .....11 Mar 24
Wm. Somerville *(a)* *(Retired Commr.)*8 Oct 25
John Salter .....30 Jan 26
John Dawson .....1 Mar 26
Charles Hammond.....28 May 27
Charles Thompson *(Retired Commr.)* 3 Dec 27
Robert J. Hibbs.....11 Feb 30
Charles M'Kenzie .....15 Mar 31
Charles Tilly .....16 July 31
George Mortimer.....9 Dec 31
John Miers Greer *(Retired Commr.)* 10 Aug 32
Jas. Hartley Dathan.....29 April 33
John Church.....6 Dec 33
William Poore.....3 Mar 34
Benjamin J. Bray .....6 Mar 35
Geo. Goddard.....20 April 35
Edward Mourilyan *(Retired Commr.)*31 Aug 35
Robt. Yule *(Retired Commr.)* .....31 Aug 35
James Emerton *(Retired Commr.)*..24 April 37
John F. Wharton *(Retired Commr.)* 18 July 37
Donald Fernandes *(Retired Commr.)* 3 Aug 37
William Whimper *(Retired Commr.)* 3 Aug 37
Joseph Tindale.....30 Oct 37
James Brockman *(Retired Commr.)*.23 Feb 38
Balch Nun Hoar.....26 June 38
John Farrant .....12 July 39
George Decourdoux.....12 July 39
Samuel Bromley .....9 Mar 40
William Watson *(Retired Commr.)*...7 Nov 40
Thomas Pearse.....25 June 41
Samuel Marsingall.....20 Oct 41
Matthew Davenhill.....11 Dec 41
John Crisp .....10 Feb 42
Richard Coates.....4 May 42
Thomas Drane.....9 July 42
John G. Nops .....9 July 42
George R. Godfrey .....9 Jan 43
Duncan Macdonald .....18 Feb 43
James Hewett .....11 April 43
Charles Jones *(Retired Commr.)* ...27 April 43

ROYAL NAVAL COLLEGE, PORTSMOUTH.

Governor, The Right Hon. Thomas, *Earl of* Haddington.
Capt. Superintendent; Sir Thomas Hastings, *Kt.*
Professor, Thomas J. Main, F.R.S., F.R.A.S.
Mathematical Master, Henry W. Jeans, F.R.S., F.R.A.S.
Instructor in Fortification & Mechanical Drawing, Capt. J. A. Wilson, R.Art.
Assistant in the Observatory, John Jeans.
Clerk, Thomas Skelton.

GOOD SERVICE PENSIONS.

FLAG OFFICERS.

ℳ *Admiral Sir* Davidge Gould, *G.C.B.* 28 Aug 40
* *Admiral Sir* Charles Rowley, *Bart.*, G.C.B., G.C.H. ..... 1 Sept 37
Admiral Sir Willoughby T. Lake, K.C.B. 1 Sept 37
Vice-Admiral Sir Thomas Baker, K.C.B. 19 Feb 42
Vice-Admiral Sir Jahleel Brenton, *Bart.* K.C.B. 2 July 40
Vice-Admiral Rt. Hon. Thomas, *Earl of* Dundonald .....10 Feb 41
Rear-Admiral Sir James Hillyar, K.C.B., K.C.H. ..... 1 Sept 37

CAPTAINS.

Sir William H. Dillon, *Kt.* K.C.H. .. 25 Jan 39
Matthew Smith .....14 Jan 39
✝Thomas Searle .....28 Aug 40
✝*Sir* Thomas Usher, *Kt.* K.C.H. .. 12 Mar 39
Robert Elliot ..... 19 Feb 42
✝Cuthbert F. Daly ..... 19 Feb 42
James W. Maurice ..... 19 Feb 42
✝Charles Dilkes ..... 14 Jan 39
Sir Charles Napier, K.C.B. ..... 1 Sept 37
✝Thomas Forrest ..... 14 Jan 39
✝Richard Arthur..... 28 Aug 40
✝C. John Austen ..... 28 Aug 40
Thomas White *(a)* ..... 19 Feb 42
✝*Sir* Nisbet J. Willoughby, *Kt.*, K.C.H. 14 Jan 39
William Fisher ..... 1 July 42
✝Jeremiah Coghlan ..... 28 Aug 40
✝*Hon.* William Waldegrave ..... 19 Feb 42
John Pasco..... 19 Feb 42
✝*John D. Markland ..... 19 Feb 42
Sir Henry Hart, *Kt.*, K.C.H. .....12 April 42
✝Thomas T. Tucker..... 19 Feb 42

MARINE OFFICERS.

Major-General Walter Tremenhere, *K.H.* 11 Mar 43
Colonel ✝Elias Lawrence.....7 July 42
Lieut.-Colonel Edward Nicolls.....30 June 42

OFFICERS WHO HAVE PENSIONS FOR WOUNDS, &c. RECEIVED IN THE SERVICE.

Vice-Admirals.
Sir Jahleel Brenton, *Bt.* K.C.B. 5 Feb 11
Henry Hill .....2 Dec 15

Rear-Admirals.
ℳ *Sir* J. Alex. Gordon, K.C.B. 31 July 12
Edward S. Clay ..... 2 Dec 15
✝*Sir* G. F. Seymour, G.C.H. 28 May 16

Captains.
Gustavus Stuart .... 2 Dec 15
Francis Beaufort .....2 Dec 15
Peter Fisher .....2 Dec 15
J. Pasco ..... 2 Dec 15
V. F. Hatton ..... 2 Dec 15
Manley H. Dixon ....2 Dec 15
✝*Sir* N. J. Willoughby, *Kt.* K.C.H. .....2 Dec 15
Edward Saurin ..... 2 Dec 15
Sir W. Owen Pell, *Kt.* 29 Apr 17
✝Jos. N. Tayler .....2 Dec 15
✝*Sir* Thos. Usher, *Kt.* K.C.H. 2 Dec 15
✝Rowland Money ...16 Feb 16
George Morris ..... 4 April 16
John M'Kerlie ..... 8 May 16
John Allen .....28 May 16
*✝✝*Sir* John Rose, *Kt.* 2 Dec 15
W. B. Dashwood .... 4 April 16
✝* *Rt. Hon. Lord* John Hay 8 May 16
Sir George Tyler, *Kt.* K.H., 8 May 16
Jas. Ryder Burton, K.H. 5 Jan 18
A. B. Branch, K.H. ..2 Dec 15
Thomas Warrand..... 2 Dec 15
Aaron Tozer..... 2 Dec 15
William Cuppage ... 4 April 16
J. W. Gabriel, K.H. .. 2 Dec 15
T. L. P. Laughlarne... 6 Feb 28
A. M Hawkins ..... 2 Dec 15
Thomas Dickinson ... 2 Dec 15
Thomas Gill ..... 8 May 16
M. H. Sweny ..... 16 Oct 16
William Oldrey ..... 26 Sept 14
John Hackett ..... 16 Nov 15
Thomas Sanders ... 29 April 17
Sir Henry L. Baker, *Bart.* 19 Jan 42
William J. Hughes ....2 Dec 15
William Coote.....2 Dec 15

Digitized by Google

Henry N. Rowe ..... 2 Dec 15

Commanders.

Josh. Knecshaw ..... 2 Dec 15
E. S. Cotgrave ..... 2 Dec 15
W. C. C. Dalyell .... 2 Dec 15
*Richard Moorman.. 2 Dec 15
A. W. Thomas ..... 2 Dec 15
Joseph W. Bazalgette. 2 Dec 15
Rose Henry Fuller.... 2 Dec 15
Henry Bourne ..... 2 Dec 15
George Bignell ..... 16 Feb 16
J. C. Tullidge..... 4 April 16
James E. Huggins .. 28 May 16
Charles H. Crooke .. 16 Feb 16
Silas T. Hood ..... 29 Mar 17
David Peat ..... 29 July 22
J. C. Bennett..... 24 Jan 24
James Neville ..... 23 Oct 25
Thomas Read ..... 26 Sept 14
William Savage ..... 1 July 15
Howard L. Parry .. 19 April 25
Douglas Curry ..... 23 June 29
Charles H. Jay..... 5 June 32
Shephard M'Cormick. 9 Mar 40
R. D. Pritchard ..... 5 July 08
Robert B. Yates ..... 5 Feb 42
John Branford ..... 5 Feb 42
Henry R. Sturt ..... 23 Mar 42
Robert J. W. Dunlop .2 July 42
Chas. Patriarche .... 9 Aug 06
John Jones (b) ..... 11 Aug 10
Charles Royer..... 4 Nov 09
Richard Gillins..... 28 April 09
James Lamont..... 29 July 09
James Spratt ..... 8 Jan 17

William Watson .... 18 April 12
John H. Sanders .....15 Aug 14

Lieutenants.

Frederick Bedford ....19 Dec 01
J. Fitzmaurice ..... 24 Oct 09
John Last Thompson 7 May 10
George Forder ..... 12 Nov 11
Charles Hammond .. 4 April 16
H. H. Budd ..... 5 Nov 12
T. J. P. Masters..... 13 Nov 18
Michael Dwyer ..... 25 April 14
Curtis Reid ..... 25 April 14
Bassett J. Loveless .. 5 Aug. 14
George Thomas *(b)*..13 July 15
Sampson Marshall ... 4 Nov 15
William Rivers ..... 4 April 16
Chas. Thos. Sutton ..18 June 16
John Wood Rouse .. 28 May 16
Edm. John Piper .... 22 May 16
Richard Jones *(a)* .. 20 Sept 16
G. C. Greenway ..... 12 Aug 16
R. R. Marley ..... 12 Aug 16
Howard Moore ..... 29 June 16
John O'Reilly *(a)*....29 June 16
Edward Robinson ...29 June 16
Thomas Williams .... 1 July 16
J. H. Bowker *(a)* .... 23 Jan 17
C. W. G. Griffin ..... 14 July 17
Gilbert Kennicot .... 20 Sept 17
A. S. Symes .....8 Dec 17
R. J. Fayrer..... 24 Mar 18
J. H. Moore ..... 22 Sept 18
Arch. Campbell .... 28 May 18
J. U. Purchas ..... 9 Feb 25
Frederick A. Smith... 5 Jan 31

Wm. Valentine Lee.30 April 28
Wm. Hubbard *(b)* . 19 April 30
John Crisp .....10 Feb 43
William C. Coffin....14 Mar 43
Rundell Vans.....27 April 43
Walter Kendall.....27 April 43
Lawford Miles ..... 1 June 43
Augustus C. Murray. 13 Aug 43
William Lester..... 28 Jan 43
William G. Hemsworth
28 Mar 43
Robt. Bates Matthews 25 Mar 43
Daniel Shewen..... 1 April 43
John Rainier ..... 17 April 43
William Venus .....25 April 43
Frederick White.....17 May 43
William H. Brady...24 May 43
James St. Quintin...30 May 43
Wm. Henry Goddard 14 June 43

Masters.

Richard Hildyard....22 Aug 11
John King..... 22 Sept 13
Richard Johns ..... 29 June 16
Richard Collins..... 9 Aug 16
John Hepburn ..... 12 Nov 40
John Davies ..... 7 June 41
Luke Winter ..... 24 April 11

Medical Officers.

Sir George Magrath, *Kt.* M.D.
18 June 16
Robert Whitelaw ..... 4 Oct 25

Pursers.

John M. Hoffmeister. 28 May 1
Thomas Ullock ..... 4 Mar 30

ROYAL MARINES.

Colonel.

Edward Nicolls .....28 Dec 15

Lieut.-Colonels.

Thomas Peebles....21 April 06
John Robyns, K.H....16 Oct 16

Captains.

Wm. Henry Craig ....4 Dec 15
A. M'Kenzie.....9 Sept 08
J. R. Hore.....14 Aug 15
John R. Coryton ....18 Aug 10
Robert John Little....4 Mar 11
A. A. R. Wolrige ....16 Feb 15
Robert Webb.....16 Feb 15
Anth. B. Stransham.. 6 June 42

1st Lieutenants.

Charles Rea .....4 Dec 15
Henry Lewis.....4 Dec 15
John S. Haswell .....5 May 13
William Clarke.....25 April 14
Alexander Day .....16 Feb 15
Alexander Murray ..21 July 23
Duncan M'Nicol ....30 Nov 22
John Ede.....22 June 42
Andrew J.B. Hambly 14 June 43

2d Lieutenants.

Edward J. Blake.....28 July 15
William R. Flint.....13 Nov 15
William Ford.....8 April 19

CLASSES AND DENOMINATIONS OF HER MAJESTY'S SHIPS.

1. Rated Ships, *viz.*:—
   First Rate.—All Three-decked Ships.
   Second Rate.—One of Her Majesty's Yachts, and all Two-decked Ships whose war complements consist of 700 men and upwards.
   Third Rate.—Her Majesty's other Yachts, and all such Yachts as may bear the Flag or Pendant of an Admiral or Captain Superintending one of Her Majesty's Dock-yards; and all Ships whose complements are under 700 and not less than 600.
   Fourth Rate.—Ships whose complements are under 600 and not less than 400.
   Fifth Rate.—Ships whose complements are under 400 and not less than 250.
   Sixth Rate.—Ships under 250.
2. Sloops and Bomb-Vessels; all such as are commanded by Commanders.
3. All other smaller Vessels, such as are commanded by Lieutenants or inferior officers.

TABLE

Shewing the NET SEA PAY of the FLAG OFFICERS of Her Majesty's Fleet, with the Net Sea Pay and Number of their *Retinue;* and also the Net Sea Pay of *Commsion, Warrant, Petty,* and *Non-Commissioned Officers;* and the Ratings of every Description both of Seamen and Marines allowed to each Class of Her Majesty's Ships; and distinguishing the several Classes for sharing the produce of Seizures.

FLAG PAY.

	l.	*s.*	*d.*	
Admiral of the Fleet	6	0	0	SEA PAY per Diem, besides which every Commander-in-Chief shall receive a further Sum of 3*l.* per Diem, while his Flag shall be flying within the limits of his Station.
Admiral	5	0	0	
Vice Admiral.....	4	0	0	
Rear Admiral, or Commodore of the First Class } Captain of the Fleet ..... }	3	0	0	

	l.	*s.*	*d.*	
Master of the Fleet, 2*l.* 6*s.* 4*d.* per Mensem, in addition to his pay as a Master.				
Secretary to the Admiral of the Fleet.....	1	7	4	per Diem
Secretary to all Flag Officers, and Commanders-in-Chief.....	1	1	11	,,
Secretary to all other Flag Officers, or Commodores of the First Class	0	16	5	,,

Digitized by Google

	£.	s.	d.	
Two Clerks to Secretaries of Commanders-in-Chief, each	0	3	4	per Diem.
One Clerk to Secretaries of Junior Flag Officer or Commodore	0	2	9	,,
Admiral's Coxswain	0	1	9	,,
Admiral's Steward, Admiral's Cook, Admiral's Domestics.. *	0	1	2	,,

* The numbers of these Ratings for the

Admiral of the Fleet	12	Rear Admiral, or Commodore of the First Class	
Admiral	10		
Vice Admiral	7	Captain of the Fleet	

N.B.—One man in addition, to be employed as Gardener, allowed to the Commanders-in-Chief at the home Ports, if full Admirals, and two if Vice or Rear Admirals.—(20 Jan. 1841.)

MEDICAL OFFICERS.

	£.	s.	d.	
Inspectors of Hospitals and Fleets	1	11	6	per Diem
After 10 Years' Service as such	2	2	0	,,

Surgeons shall be paid in all Rates according to their length of Service (including the whole time as an Assistant Surgeon, or Hospital Mate), *viz.*:—

	Per diem £.	s.	d.
Surgeons	0	11	0
Above 6 Years' Full Pay Service...	0	12	0
,, 10 ,, ,, ...	0	14	0
,, 15 ,, ,, ...	0	14	0
,, 20 ,, ,, ...	0	18	0
,, 25 ,, ,, with leave to retire	0	18	0
Above 30 Years' Service, with leave to retire	0	18	0
Deputy Inspectors of Hospitals and Fleets, with further allowance when employed in Hospitals on Shore ..	1	0	0

	Per diem £.	s.	d.
Assistant Surgeons	0	7	0
Above 3 Years' Full Pay Service ...	0	7	6
If serving in small vessels under 10 Years' Full Pay Service	0	8	0
Above 10 Years' Full Pay Service...	0	9	0
If serving in small Vessels..	0	10	0
Surgeons of Hospital Ships of whatever length of Service	0	18	0

Rates of Full-Pay and Retirement for MEDICAL OFFICERS serving in Hospitals, &c.

		Full-Pay. Per diem. £.	s.	d.	Retirement.	Per diem. £.	s.	d.
Inspector of Hospitals	On first appointment...	1	13	0	After 10 years' Hospital Service	1	1	6
					15 years' do	1	4	3
	After 10 years' service.	2	2	0	20 years' do	1	7	0
					25 years' do	1	9	8
					30 years' do	1	12	6
Deputy Inspector of Hospitals	On appointment	1	7	6	After 15 years' do	0	17	6
					20 years' do	0	19	9
					25 years' do	1	2	0
					30 years' do	1	4	3
					35 years' do	1	6	6
Surgeons of Hospitals	On appointment with less than 20 years' service	0	16	6	After 10 years' do	0	11	0
					15 years' do	0	12	10
					20 years' do	0	14	3
	Above 20 years' service	1	0	6	25 years' do	0	15	7
Surgeons of the Royal Marine Infirmaries at Chatham and Woolwich	On appointment	1	4	3	After 10 years' do	0	14	3
					15 years' do	0	16	3
					20 years' do	0	18	4
					25 years' do	1	0	4
					30 years' do	1	2	6
					35 years' do	1	4	6

NAVAL INSTRUCTORS.

	Per diem £.	s.	d.
On their First Entry	0	7	0
After 3 Years' Service on Full Pay..	0	7	6
,, 7 ,, ,, ..	0	8	6

	Per diem £.	s.	d.
After 10 Years' Service on Full Pay	0	10	0
And 5*l.* per annum for each young gentleman whom they shall instruct.			

SEAMEN GUNNERS.

Admiralty, June 1st, 1842.

With the view of affording further encouragement to the Seamen Gunners at present in the Service, and also to such men as may hereafter, on receiving their Gunnery Certificates, be discharged from the Excellent to Sea-going Ships, their Lordships are pleased to direct, that *all* Seamen Gunners shall receive 2*s.* a month additional pay for the first period of five years, from the date of their passing Certificates in Gunnery; 5*s.* a month after the expiration of that period, for the next five years; and 7*s.* a month for all subsequent Service, provided they re-enter forthwith on the completion of each period of Service.

By Command of their Lordships,
SIDNEY HERBERT.

Digitized by Google

RANKS AND RATINGS.	FIRST RATE. Pay per Mensem.	SECOND RATE. Pay per Mensem.	THIRD RATE. Pay per Mensem.	FOURTH RATE. Pay per Mensem.
	l. s. d.	*l. s. d.*	*l. s. d.*	*l. s. d.*
Captain	61 7 4	53 14 0	46 0 8	38 7 0
Commander	23 0 4	23 0 4	23 0 4	.. .. ..
First Lieutenant of seven years standing	15 8 0	15 8 0	15 8 0	15 8 0
All other Lieutenants	14 0 0	14 0 0	14 0 0	14 0 0
Master	16 6 8	16 6 8	16 6 8	14 0 0
Chaplain	12 5 4	12 5 4	12 5 4	12 5 4
Inspector of Hospitals				
Deputy Inspector of Hospitals	See page 149			
Surgeon				
Purser	7 0 0	7 0 0	7 0 0	7 0 0
Naval Instructor	See page 149			
Mates	5 0 0	5 0 0	5 0 0	5 0 0
Second Master	5 9 4	5 9 4	5 9 4	5 9 4
Assistant Surgeon	See page 149			
Gunner				
Boatswain				
Carpenter, with 7*s.* per Mensem additional for Tools in every rate	7 0 0	7 0 0	7 0 0	5 9 4
Engineers	See page 177			
Midshipman	2 8 0	2 8 0	2 8 0	2 8 0
Master's Assistant	3 11 0	3 11 0	3 11 0	3 11 0
Volunteer of the First Class	1 2 0	1 2 0	1 2 0	1 2 0
Clerk	4 14 0	4 6 4	4 6 4	3 18 8
Master at Arms	2 12 0	2 12 0	2 12 0	2 9 0
Seamen's Schoolmaster	2 12 0	2 12 0	2 12 0	2 9 0
First Class working Petty Officers. Admiral's Coxswain	See page 149			
Captain's Coxswain				
Gunner's Mate				
Boatswain's Mate				
Quarter Master	2 6 0	2 6 0	2 6 0	2 4 0
Captain of Forecastle				
Ship's Corporal				
Coxswain of the Launch				
Captain of the Hold				
Sail Maker				
Carpenter's Mate, with 7*s.* per Mensem additional for Tools in every rate	2 12 0	2 12 0	2 12 0	2 9 0
Caulker†				
Rope Maker				
Blacksmith				
Leading Stoker	2 12 0	In all Steam Vessels.		
Ship's Cook	2 13 6	2 13 6	2 13 6	2 13 6
Captain of the Maintop	2 6 0	2 6 0	2 6 0	2 4 0
Captain of the Foretop				
Second Class working Petty Officers. Captain of the Mast				
Captain of the Afterguard	2 1 0	2 1 0	2 1 0	2 0 0
Yeoman of Signals				
Coxswain of the Pinnace				
Sailmaker's Mate				
Cooper	2 6 0	2 6 0	2 6 0	2 3 0
Armourer				
Caulker's Mate*				
Musician	2 3 0	2 3 0	2 3 0	2 3 0
Purser's Steward	2 1 0	2 1 0	2 1 0	2 0 0
Captain of the Mizentop	2 1 3	2 1 0	2 1 0	2 0 0

* To have 7*s.* per Mensem additional, if they do duty as

FIFTH RATE. Pay per Mensem.	SIXTH RATE. Pay per Mensem.	SLOOPS. 100 Men and upwards. Pay per Mensem.	SLOOPS. Under 100 Men. Pay per Mensem.	BOMBS. Pay per Mensem.	GUN-BRIGS, SCHOONERS, and CUTTERS. Pay per Mensem.
l. s. d.	*l. s. d.*	*l. s. d.*	*l. s. d.*	*l. s. d.*	*l. s. d.*
30 13 8	26 17 0	.....	.....		
.....	.....	23 0 4	23 0 4	23 0 4	
15 8 0	15 8 0	14 0 0	14 0 0	15 8 0	15 8 0
14 0 0	14 0 0	14 0 0	14 0 0	14 0 0	14 0 0
14 0 0	14 0 0	11 14 0	11 14 0	11 14 0	11 14 0
12 5 4	12 5 4				
7 0 0	7 0 0	7 0 0	7 0 0	7 0 0	
5 0 0	5 0 0	5 0 0	5 0 0	5 0 0	5 0 0
4 14 0	4 14 0				
5 9 4	5 9 4	4 14 0	4 14 0	4 14 0	
2 8 0	2 8 0	2 8 0	2 8 0	2 8 0	2 8 0
3 11 0	3 11 0	3 11 0	3 11 0	3 11 0	3 11 0
1 2 0	1 2 0	1 2 0	1 2 0		
3 11 0	3 11 0	3 11 0	3 11 0	3 11 0	3 11 0
2 9 0	2 9 0	2 7 0	2 7 0	2 7 0	2 7 0
2 9 0	2 9 0	2 7 0	2 7 0		
2 4 0	2 4 0	2 2 0	2 2 0	2 2 0	2 2 0
2 9 0	2 9 0	2 7 0	2 7 0	2 7 0	2 7 0
2 13 6	2 12 6	2 12 6	2 12 6	2 12 6	2 12 6
2 4 0	2 4 0	2 2 0	2 2 0		2 2 0
2 0 0	2 0 0	1 18 0	1 18 0	1 18 0	1 18 0
2 3 0	2 3 0	2 0 0	2 0 0	2 0 0	2 0 0
2 3 0	2 3 0	2 3 0	2 3 0	2 3 0	2 3 0
2 0 0	2 0 0	1 18 0	1 18 0		
2 0 0	2 0 0	1 18 0	1 18 0		

Carpenter's Crew, and provide themselves with Tools.

Digitized by Google

RANKS AND RATINGS.	FIRST RATE. Pay per Mensem.	SECOND RATE. Pay per Mensem.	THIRD RATE. Pay per Mensem.	FOURTH RATE. Pay per Mensem.
Carpenter's Crew, with 7s. per Mensem additional for Tools in every rate .. Sailmaker's Crew ..... Cooper's Crew ..... Painter	1 16 0 ..in all Rates			
Able Seaman ..... Yeoman of Store-room .... Sick Berth Attendant ..... Trumpeter ..... Captain's Steward ..... Captain's Cook	1 14 0 ..in all Rates			
Ward or Gun-room Steward ..... Ward or Gun-room Cook .. Young Gentlemen's Steward ..... Young Gentlemen's Cook.				
Ordinary Seaman	1 6 0 ..in all Rates			
Purser's Steward's Mate	1 8 0 ..in all Rates			
Cook's Mate ..... Barber	1 6 0 ..in all Rates			
Landman	1 8 0 ..in all Rates			
Seamen Gunners	0 2 0 ..in all Rates ..... 0 5 0 ..in all Rates, after 5 Years Service.. 0 7 0 ..in all Rates, after 10 Years Service.. } In addition to			
Engineer Boys	See page 177			
Boy First Class ..... Pursers Steward's Boy ...	0 14 8 ..in all Rates			
Boy Second Class	0 12 9 ..in all Rates			

ROYAL MARINES*.....

Captain	14 14 0	14 14 0	14 14 0	14 14 0
,, if Brevet Major ...	17 10 0	17 10 0	17 10 0	17 10 0
First Lieutenant				
,, after 7 years	10 10 0	10 10 0	10 10 0	10 10 0
,, under 7 years	9 2 0	9 2 0	7 7 0	9 2 0
Second Lieutenant	7 7 0	7 7 0		7 7 0
Serjeant	2 0 1	2 0 1	2 0 1	2 0 1
,, if Colour Serjeant	2 14 1	2 14 1	2 14 1	2 14 1
Corporal				
,, after 14 years	1 12 1	1 12 1	1 12 1	1 12 1
,, from 7 to 14 years, (if enlisted prior to 24th January, 1823)	.. .. ..	.. .. ..	.. .. ..	.. .. ..
,, all others	1 9 9	1 9 9	1 9 9	1 9 9
	1 7 5	1 7 5	1 7 5	1 7 5
Fifer	1 3 4	1 3 4	1 3 4	1 3 4
Bombardier	.. .. ..	.. .. ..	.. .. ..	.. .. ..
,, after 14 years				
,, from 7 to 14 years, (if enlisted prior to 24th January, 1823)	.. .. ..	.. .. ..	.. .. ..	.. .. ..
,, all others	.. .. ..	.. .. ..	.. .. ..	.. .. ..
Private or Gunner				
,, after 14 years	1 4 1	1 4 1	1 4 1	1 4 1
,, from 7 to 14 years, (if enlisted prior to 24th January, 1823)	1 1 9	1 1 9	1 1 9	1 1 9
,, all others	0 19 5	0 19 5	0 19 5	0 19 5

* The Pay under the Head of Bombs is that of the Marine Artillery, and

Digitized by Google

TH E. — per em.	SIXTH RATE. — Pay per Mensem.	SLOOPS. 100 Men and upwards. — Pay per Mensem.	SLOOPS. Under 100 Men. — Pay per Mensem.	BOMBS. — Pay per Mensem.	GUN-BRIGS, SCHOONERS, and CUTTERS. — Pay per Mensem.

of any other Rating they may hold. (See page 149.)

...ROYAL MARINES.*

. .. ..	.. .. ..	.....	.....	15 8 0	
. .. ..	.. .. ..	.....	.....	18 4 0	
0 10 0	10 10 0	.....	.....	10 19 4	
9 2 0	9 2 0	.....	.....	9 11 4	
7 7 0	7 7 0	.....	.....	7 16 4	
2 0 1	2 0 1	2 0 1	2 0 1	2 12 8	2 0 1
2 14 1	2 14 1	2 14 1	2 14 1	3 6 8	2 14 1
1 12 1	1 12 1	1 12 1	1 12 1	2 8 0	1 12 1
.. .. ..	.. .. ..	.....	.....	.. .. ..	
1 9 9	1 9 9	1 9 9	1 9 9	2 5 8	1 9 9
1 7 5	1 7 5	1 7 5	1 7 5	2 3 4	1 7 5
1 3 4	1 3 4	1 3 4	.....	1 5 8	
.. .. ..	.. .. ..	.....	.....	2 4 0	
.. .. ..	.. .. ..	.....	.....	2 1 8	
.. .. ..	.. .. ..	.....	.....	1 19 4	
1 4 1	1 4 1	1 4 1	1 4 1	1 8 10	1 4 1
1 1 9	1 1 9	1 1 9	1 1 9	1 6 6	1 1 9
0 19 5	0 19 5	0 19 5	0 19 5	1 4 2	0 19 5

what they are to receive when embarked in any Ship.

Digitized by Google

RATES OF HALF PAY

At present established for the NAVY *and* MARINES.

FLAG OFFICERS.

	Per Diem.
Admiral of the Fleet	£.3 3 0
Admirals	2 2 0
Vice Admirals	1 12 6
Rear Ditto	1 5 0

CAPTAINS.

To each of the first 100 as they stand on the general List of Officers in Seniority	0 14 6
To each of the next 150	0 12 6
To the rest	0 10 6

COMMANDERS.

To each of the first 150 on the List	0 10 0
To the remainder	0 8 6

LIEUTENANTS.

To each of the first 300 on the List	0 7 0
To each of the next 700	0 6 0
To the remainder	0 5 0

All Lieutenants promoted to that rank after 1 July 1840 to receive Four shillings a day, to be increased to Five shillings a day after three years' service as Lieutenants in Sea-going Ships, and to advance as at present by Seniority to the rates of Six and Seven shillings a day; but may be placed on the Five shilling List, if, through illness contracted in the Service, they shall have been unable to serve three years at Sea in that rank.

ROYAL MARINES.

Colonels	0 14 6
Lieutenant Colonels	0 11 0
Majors	0 9 6
Captains	0 7 0
First Lieutenants of 7 Years standing	0 4 6
The rest	0 4 0
Second Lieutenants	0 3 0

MASTERS.

To the first 100 on the List (being qualified for first or second rates)	0 7 0
To the next 200 (being qualified for third or fourth rates)	0 6 0
The remainder having served 5 Years in the Navy, 2 of which as acting or second Master, or as Master's Mate or Midshipman	0 5 0

MEDICAL OFFICERS.

Inspectors of Hospitals and Fleets	0 15 0
,, ,, after 10 Years' Service as such	1 1 0
Physicians—After 10 Years' Service	1 1 0
,, 3 Years	0 15 0
Under that time	0 10 6
Deputy Inspectors of Hospitals and Fleets	0 15 0

SURGEONS.

Surgeons	0 5 0
Above Six Years' Service	0 6 0
,, 10 ,,	0 7 0
,, 15 ,,	0 8 0
,, 20 ,,	0 10 0
,, 25 (with leave to retire)	0 13 0
,, 30 (with leave to retire)	0 15 0

ASSISTANT SURGEONS.

Assistant Surgeons	0 2 0
Above Three Years' Service	0 3 0
,, 10 ,,	0 4 6
,, 20 ,,	0 5 0
Dispensers	0 5 0

CHAPLAINS.

After eight Years Service at Sea, or ten in Harbour	0 5 0
For each Year's longer Service than 8 at Sea or 10 in Harbour, 6*d.* per diem additional till it reach	0 10 0

PURSERS.

To the first 100 on the List	0 6 0
,, next 200 ,,	0 5 0
The remainder	0 4 0

NAVAL INSTRUCTORS AND SCHOOLMASTERS.

After their First Entry, 2*s.* a day; after Three Years' Service on Full Pay, 3*s.*; after Ten Years, 4*s.* 6*d.*; after Twenty Years, 5*s.*

Payable Quarterly.

SECRETARIES.

After 12 Years' actual Service as Secretaries	0 12 0

MATES.

Two Shillings and Sixpence a day after three years' actual Sea Service as Mates, and when unable to obtain employment in Her Majesty's Service, provided their conduct during service shall have been satisfactory, and provided they do not decline or avoid service when called upon.

The Lords Commissioners of the Admiralty are empowered to allow any Mate to retire from the service, with a Pension of Two Shillings and Sixpence a day after Twenty Years' actual Service, during Ten Years of which he must have held the rating of Mate.

Admiralty, June 22, 1821.

In order to prevent inconvenience to individual Officers as well as to his Majesty's service, the Lords Commissioners of the Admiralty think it necessary to remind the Officers of His Majesty's Navy and Royal Marine Forces, that they cannot receive their Half-pay for any period during which they may be absent from this kingdom without their Lordships' leave; and that Officers who may wish to remain abroad beyond their original leave, should take care to apply for a renewal thereof in due time, *(stating the date their last letter of leave bore)* so that such application may be received at this Office prior to the expiration of the former leave, as (unless very special circumstances can be stated in any particular case) no Half-pay can be paid for any period of absence abroad which shall not be covered by their Lordships' leave.

All applications, either for original leave, or for a renewal thereof, whether made through agents or otherwise, must be written by the Officer himself, and addressed to the Secretary of the Admiralty.

This regulation will take effect from this date, with regard to all Officers hereafter applying for leave; and from the First of January next, with regard to Officers now abroad on the Continent of Europe or North America; and after the First of July, 1822, with regard to Officers in other parts of the world.

Nothing herein contained is to authorize any Officer to draw for Half-pay who is not now entitled by Law to do so.

J. W. CROKER.

Admiralty, 20th April, 1830.

The Lords Commissioners of the Admiralty have been pleased to direct that, in cases of Officers neglecting to apply for a renewal of leave of absence, a respite shall not be placed against the Half-Pay of such Officers until the expiration of three months from the period at which their leave shall have terminated.

By command of their Lordships,

J. W. CROKER.

Digitized by Google

Admiralty, 4th January, 1811.
mmand of the Lords Commissioners of
iralty, notice is hereby given to all
of his Majesty's Navy, and of the Royal
whether on full or Half-pay, that,
r they may have occasion to address
o their Lordships' Secretary, they are
y their addresses, and to note against
natures the rank which they may hold
Royal Navy or Marines, respectively;
enever absent on leave, to state the
the Ship to which they may belong.
J. W. CROKER.

Admiralty, 21st *February*, 1839.
delay and inconvenience having been
nced for some time past, in consequence
ers omitting to affix their *Ranks after*
gnatures as directed by the Memoran-
ted 4th January, 1811; The Lords Com-
ers of the Admiralty desire the atten-
all classes of Officers to the absolute
y of conforming to this regulation, as
ordships have no other means of ascer-
with accuracy who the writer of any
nication to them may be, and the public
ss is consequently materially impeded.
By command of their Lordships,
C. WOOD.

DECLARATION.
ed from Officers of the Royal Navy and
nes claiming Half-pay and Retired-pay
onally or by Agent.
ian Names to be inserted in full at the
mencement, but the Signature to be in
Officer's usual manner.
, do solemnly and
ly declare that I am entitled to
Pay as a in the Royal ,
am not in Holy Orders, and that I had
om the day of , 18 , to the
day of 18 , any other Place
ployment of Profit, Civil or Military, in
epartment of Her Majesty's Service, nor
e Colonies or Possessions of Her Majesty
d the Seas, nor under any other Govern-
; except*

make this solemn Declaration, consci-
sly believing the same to be true.
clared and subscribed before me,
Day of 183 .
Magistrate or Resident Minister
he Established Church to sign
e, and state the Place for which
acts.

Magistrate for
Minister of
the County of
Claimant to sign
re.
siding at near the Post
n of in the County of .

An Officer holding any other Place, or Em-
ment of Profit, Civil or Military, is to in-
the Office he holds, with the Net Annual
ry, and the Emoluments thereof, and the
ority under which he is allowed to receive
Half-pay.
Order in Council of the 20th November,
, the Address in full of the Officer is to be
rted. No Alteration, Erasure, or Interline-
n will be admitted, nor are Declarations to
made before a Master or Masters Extraor-
ry in Chancery.

Admiralty, 30*th September*, 1835.
pursuance of His Majesty's Order in
ncil, Notice is hereby given, that all Officers of the Royal Navy receiving Half-Pay, are required to annex to the signature of their names, on the Quarterly Half-Pay Declaration, the Place of their residence at the date of each Declaration. CHARLES WOOD.

Admiralty, 30*th September*, 1835.
By Order of the Admiralty, after a reasonable lapse of time for the promulgation of the above Notice, no Declaration is to be received which shall not have the Officer's Residence stated thereon, as above directed.
These Declarations for Half-Pay can only be made before the undermentioned Officers, named in the Act of 1st George I. cap. 25, sec. 9 and 10.
One of the Commissioners or Secretaries of the Admiralty,
Superintendents of the Dock-yards, Victualling and Medical Establishments, or
A Justice of the Peace or Magistrate; and by the Act 6 and 7 William IV. cap. 98, sec. 27, it is further enacted, "That every such Declaration shall and may be made and subscribed before any one or more of His Majesty's Justices of the Peace, or before the resident Minister of the Established Church, in any Parish in England, Scotland, or Ireland, or before any of the Persons appointed to examine Vouchers in the office of the Paymaster General."
Officers residing abroad must make their Declarations before one of his Majesty's Ministers; Secretary of Embassy or Legation, or Consul; or where there shall be no such Minister, &c., before some Magistrate, or other Person competent to attest Declarations in such Places; and the Address must be given at the foot of the Signature to the Declaration.
N.B. Declaration taken before Masters Extraordinary in Chancery cannot be admitted: and the Officers should be careful, that any Justice of the Peace or Magistrate of a Town or Corporation, attesting the Declaration, should sign himself as such. CHARLES WOOD.

Admiralty, 30*th September*, 1835.
To avoid the inconvenience and delay which have sometimes occurred in the payment of Naval Half-pay by the irregular transmission of Declarations; the Commissioned and Warrant Officers of his Majesty's Navy, residing within the United Kingdom, and receiving their Half-pay through Agents, are hereby desired to transmit their Declarations to such Agents within Ten Days at most after the expiration of each Quarter, so as to enable the Agent to receive the amount due on the Days regularly appointed for the Payment of the respective Ranks.
CHARLES WOOD.

Admiralty, 15*th November*, 1833.
TO NAVAL AND MARINE OFFICERS ON HALF-PAY.
The Right Honourable the Lords Commissioners of the Admiralty hereby give notice, that in future the rotation in which Half-Pay will be paid to Officers will be as follows:—
1st Class.—Pursers.
Masters.
Surgeons.
2d Class.—Lieutenants and Chaplains.
3d Class.—Admirals.
Captains.
Commanders.
It will therefore be necessary, in order to prevent delay and inconvenience to the Officers themselves, that their declarations should be delivered into the Paymaster-General's Office,

Digitized by Google

or to their respective Agents, as soon as possible after the last day of every quarter.

It sometimes happens that Officers apply personally for their Half-Pay, without having previously sent in their declarations as required by the usual advertisement; any delay or inconvenience to which they might be subject by this oversight, it is in the power of the Officers themselves to prevent, by an adherence to the existing regulations.

By command of their Lordships,
JOHN BARROW.

MEMORANDUM.

Admiralty, Feb. 10th, 1841.

My Lords Commissioners of the Admiralty are pleased to direct that no Mate shall be allowed Half-Pay without having been previously surveyed and reported unfit by the Inspector General, or the Officers of one of the Naval Hospitals at home. The Medical Officers are therefore to report particularly in each case the probable period at which the Invalid may be again fit for employment; and at the expiration of such period the Mate is to report himself to their Lordships, in order that, if he should state himself to be still unable to serve, proper measures may be taken to ascertain his continued unfitness; after which, should he be declared fit for employment and still withhold his services, his Half-Pay is to be respited.

Mates who may apply for the retiring pension of two shillings and sixpence a day after twenty years' actual service, will not be re-admitted after having accepted such Pension.

By Command of their Lordships,
R. MORE O'FERRALL.

MEMORANDUM.

Admiralty, 5th June, 1841.

The Lords Commissioners of the Admiralty, having observed that Mates, when promoted to the rank of Lieutenants, continue to negociate the Tickets for their services as Mates, in the same manner as when they were Petty Officers, under the 18th clause Act 11 Geo. IV. Cap. 20, although that clause sanctions the negociation of the Tickets of Petty Officers and Seamen only, are pleased to direct, that as Mates are now Warrant Officers under the authority of Her Majesty's Order in Council of the 10th of August last, they shall discontinue the practice of negociating their Tickets on being promoted.

By Command of their Lordships,
JOHN BARROW.

CHAPLAINS.

Regulations under His Majesty's Order in Council of 21 July, 1835, for the admission of Chaplains into His Majesty's Naval Service:—

No person shall be appointed a Chaplain in the Royal Navy who shall not have been regularly ordained Deacon and Priest of the United Church of England and Ireland, or who shall not have been graduated at the University of Oxford, Cambridge, or Trinity College, Dublin, or whose age shall exceed thirty-five years, or who shall hold any benefice with cure of souls, or who shall not produce testimonials from two beneficed clergymen of his good moral and religious conduct, or who shall not have been examined by some competent person to be appointed for that purpose by the Lords Commissioners of the Admiralty, and be reported by him to be in every respect a fit and proper person to fill with respectability and advantage to His Majesty's service the situation of Chaplain. CHARLES WOOD.

Form of Half-pay Declaration to be taken by such Chaplains as shall hereafter be placed on the Half-pay List, under His Majesty's Order in Council, of 21st July, 1835.

I do solemnly and sincerely declare that I did not accept any benefice with cure of souls before I had completed a term of service in the Royal Navy, as Chaplain, equal to eight years service at sea; that I have not between the day of and the day of been employed as Chaplain of any of His Majesty's ships, and have not held, and do not hold, any appointment as Chaplain of a Naval Establishment, the emoluments of which amount to four hundred pounds per annum; and I make this solemn Declaration, conscientiously believing the same to be true.

Admiralty, 10th Sept., 1842.

REGULATIONS FOR THE QUALIFICATION, PAY, AND HALF-PAY OF NAVAL INSTRUCTORS. ESTABLISHED BY ORDERS IN COUNCIL OF THE 2nd DEC., 1836, 10th AUGUST, 1840, AND 11th MARCH, 1842.

Naval Instructors and Schoolmasters are hereafter to be designated "Naval Instructors," and Chaplains on being appointed to act as Naval Instructors are to be designated "Chaplains and Naval Instructors."

No person will be considered eligible for a Warrant as Naval Instructor who is under 20 years of age or more than 35.

Before any person can hereafter be received on board Her Majesty's ship "Excellent" as a candidate for an appointment as Naval Instructor, he will be required to produce a certificate of his age, and testimonials of good character; and both laymen and clergymen when appointed to act as Naval Instructors must pass an examination as to their qualifications to instruct the young Officers in the following branches:—

1st. Common Arithmetic, including Vulgar and Decimal Fractions.

2nd. The first six and the eleventh books of Euclid.

3rd Algebra, progressing to the highest order of Equations, and its application to the solution of Geometrical Problems.

4th. Plane and Spherical Trigonometry, theoretical and practical.

5th. Nautical Astronomy, particularly the principles on which the various rules for finding the latitude and longitude are founded.

6th. Mechanics.

7th. Hydrostatics.

8th. A competent knowledge of the Classics.

The final examination of Candidates for Naval Instructorships will comprise:—

1st. The usual College passing examination in Navigation.

2nd. The application of the theory of Projectiles to Gunnery.

3rd. Observations with the Sextant, &c. The use of the Azimuth Compass and Chronometers, &c. Perfect proficiency will be expected in observing: 250 numbers will be required to pass a Candidate in the College Paper, and 55 is to be the minimum number for observations.

Although the knowledge of French, as well as of other modern languages, and of the principles of drawing, is not considered as indispensable, it is very desirable that Naval Instructors should be able to give instruction in these branches of education; and preference will always be given to such as possess these attainments.

The full Pay of Naval Instructors is to be—
Upon their first entry in the Service, *7s.* a day.
After Three Years' service on Full Pay, *7s. 6d.*
After Seven Years, *8s. 6d.*
After Ten Years, *10s.*

And Five Pounds a Year for each young Gentleman who shall receive instruction from them; but the Bounty of £30 a Year heretofore allowed is to be discontinued.

The Half-Pay of Naval Instructors is to be—
After their first entry, *2s.* a day.
After Three Years' Service on Full Pay, *3s.*
After Ten Years' Service on Full Pay, *4s. 6d.*
After Twenty Years Service on Full Pay, *5s.*

But no Naval Instructor who shall retire from his employment without the approbation of the Lords Commissioners of the Admiralty, or who shall refuse or avoid service if found capable of serving, shall be allowed to receive Half-Pay; and his name in such case will be removed from the List of Naval Instructors.

In the event of a Chaplain of a Ship being appointed to act also as Naval Instructor, he will be entitled to £5 a year from each young Gentleman instructed by him, in addition to his pay as Chaplain, and to three-fourths of the amount of the full pay of Naval Instructors, according to the length of their service as such, but the Bounty of £30 a year is to be discontinued.

The half-pay of Chaplains and Naval Instructors after 15 years service on full-pay is to be one-half of the highest rate of half-pay of Naval Instructors, in addition to the half-pay to which they may be entitled as Chaplains.

The Naval Instructor is to be considered in all respects a Ward Room Warrant Officer. Unless they be in Holy Orders, they are to wear the same uniform as Masters, but without epaulettes or gold lace on the trowsers.

By Command of their Lordships,
SIDNEY HERBERT.

MEMORANDUM.

Admiralty, June 7th, 1839.

All Candidates for Naval Instructorships who may be sent to the Excellent, are to be examined (previous to commencing the course of Instruction) touching their Mathematical attainments, which it will be expected should be sufficient to admit of their proceeding at once to the study of Nautical Astronomy.

C. WOOD.

MEMORANDUM.

Admiralty, May 15th, 1837.

The Lords Commissioners of the Admiralty being anxious to extend the advantages of education to the Petty Officers, Seamen, Marines, and Boys of the Fleet, are pleased to authorize one additional rating of First Class Petty Officers in every Ship of His Majesty's Navy, to be called "Seamen's Schoolmaster."

The person to fill this rating is to be entered or selected by the Commanding Officer of the Ship, with the approbation of their Lordships. Vacancies occurring abroad may be filled up from the ship's company, if a person properly qualified be found on board; if not, one may be taken from any other ship, with the consent of his Commanding Officer, and the approbation of the senior officer present.

The Seaman's Schoolmaster is to be competent to teach Reading, Writing, and Arithmetic, *viz.*, the first four rules, the Rule of Three, Vulgar and Decimal Fractions, Logarithmic Arithmetic, Plane Trigonometry, and to keep a ship's reckoning at sea.

He is to be examined as to his fitness by the Naval Instructor of the Flag Ship of the part where his ship may be fitted out, or by some other competent person to be named by the Port Admiral, who is to give a Certificate of his fitness, which is to be transmitted to this Office before the appointment is approved.

Any Petty Officer, Seaman, or Marine who may wish to avail himself of this means of education is to be taught by the Seaman's Schoolmaster, and all the boys are to be put under his instruction.

Arrangements are to be made by the Commanding Officers of His Majesty's Ships so as to allow the men and boys to attend, consistently with the proper discharge of the duties of the Ship.

The pay of the Seaman's Schoolmaster is to be in 1st Rates £2. 12*s.*—2nd Rates £2. 10*s.*—3rd Rates £2. 8*s.*—4th Rates £2. 6*s*—5th Rates £2. 4*s.*—6th Rates £2. 2*s.*—below 6th Rates £2. 1*s.*

By Command of their Lordships,
C. WOOD.

BY THE KING.
A PROCLAMATION.

WILLIAM R.

WHEREAS by Our Order in Council of this day's date, We were graciously pleased, for the reasons therein contained, to annul Our Royal Proclamation of the nineteenth day of March one thousand eight hundred and thirty-four, directing that distribution should be made of the net proceeds of prizes captured from the enemy, of captures and seizures under the several Acts passed relating to the Revenues of Customs and to Trade and Navigation, for the abolition of the slave trade, and for the capture and destruction of piratical vessels, and of the rewards conferred for the same, according to the scheme therein set forth; and it is expedient, that provision should be made by Us for the future distribution of such proceeds or rewards, We do now make known to all our loving subjects, and to all others whom it may concern, by this Our Proclamation, by and with the advice and consent of Our Privy Council, that Our Royal will and pleasure is, and We do hereby direct, that the distribution of such proceeds and rewards shall be made in the following manner, viz.:—

That the flag-officer or officers shall have one-sixteenth part of the whole net proceeds arising from prizes captured from the enemy, and from all other captures and seizures as aforesaid, made by the ships and vessels under his or their command, and of the rewards conferred for the same, save and except as hereinafter provided and directed.

That the captain or captains, or commanders of any of our ships or sloops of war, who shall have been actually on board at the time of any such capture or seizure, shall have one-eighth part of the remainder divided equally among them, and where there is no flag-officer one-eighth part of the whole.

That the remainder shall be distributed into shares according to the following scale, viz.:—

First class.—To the sea lieutenants, field-officers of marines (when embarked), captains of marines and land forces, master of the fleet, physician of the fleet (provided such physician of the fleet be actually on board at the time of such capture or seizure), and masters—4 shares each.

Second class.—To the lieutenants, and quartermasters of the marines, and lieutenants, ensigns, and quartermasters of land forces, secretaries to admirals, chaplains, surgeons, pursers, mates, second masters, gunners, boatswains, carpenters, and first engineers—six shares each.

Third class.—To the assistant-surgeons,

midshipmen, master's assistants, schoolmasters, junior engineers, clerks, masters-at-arms, admirals' and captains' coxswains, quartermasters, gunners' mates, boatswains' mates, captains of the forecastle, captains of the hold, coxswain of the launch, sail-makers, rope-makers, carpenters' mates, caulkers, armourers, captains of the main-top, captains of the fore-top, pilots, serjeants of marines,—three shares each.

Fourth class.—To the ship's cooks, and ships' corporal, captains of the mast, captains of the after-guard, yeomen of signals, coxswains of the pinnace, sail-makers' mates, coopers, caulkers' mates, armourers' mates, volunteers of first class, corporals of marines—two shares each.

Fifth class.—To the gunners' crew, seamen-gunners, carpenters' crew, sail-makers' crew, coopers' crew, able and ordinary seamen, yeomen of store-rooms, stokers in steam-vessels, privates and fifers of marines above seven years' service—one share each.

Sixth class.—To the cook's mate, barber, purser's steward, captain's steward, ward or gun-room stewards, ward or gun-room cook, steward's mate, landsmen and boys of first class, young gentlemen's steward, young gentlemen's cook, privates and fifers of marines under seven years' service—two-thirds of a share each.

Seventh class.—Volunteers of the second class and boys of the second class—one-third of a share each.

And We do further Order, that when land forces are embarked to serve as marines, they shall share according to their respective ranks as marines.

That when captains and commanders share together, the captains shall receive double the amount of the commanders.

That commanders doing the duty of first lieutenants shall share like other commanders.

That lieutenants commanding small vessels, when not in company with any captain or commander, shall share as captains.

That the clerk in charge in small vessels shall share as a purser, unless a ship or vessel bearing a purser be present, when he is to share only as clerk.

That in all cases in which supernumeraries, whether officers or men, shall be borne by order of the Lord High Admiral, or Our Commissioners for executing the office of Lord High Admiral, or by other proper authority, they shall share with the respective ranks in which they may be acting: Provided always, that no flag-officer, or other person, not actually present at the capture or destruction of any pirate vessel, shall be entitled to share in any distribution of the proceeds or bounty in respect of the crews of such piratical ships, vessels, or boats; and also that no flag-officer, or other person, who shall not have been actually on board of any of Our ships, or vessels of war, or at the actual taking, sinking, burning, or otherwise destroying any ship or ships of war or privateers belonging to the enemy, shall be entitled to share in the distribution of any heador bounty-money, granted as a reward for the taking, sinking, burning, or otherwise destroying any such ship or vessel.

And We do hereby further direct, that the following regulations shall be observed, with respect to the share before-mentioned to be given to the flag-officer or officers under whose command the capturing ship may be.

That a captain, commander, or commanding officer of a ship or vessel, shall be deemed to be under the command of a flag when he shall have actually received some order from, or be acting in execution of some order issued by a flag-officer; and in the event of his being directed to join a flag-officer on any station, he shall be deemed to be under the command of such flag-officer from the time when he arrives within the limits of the station, which circumstance is to be always carefully noted in the log-book, and shall be considered to continue under the command of the flag-officer of such station, until he shall have received some order directly from, or be acting in execution of some order issued by some other flag-officer duly authorised, or by the Lord High Admiral, or Our Commissioners for executing the office of Lord High Admiral for the time being.

That when ships or vessels under the command of several flags which belong to separate stations, shall happen to be joint captors, each flag-officer under whose orders the ships or vessels are, shall receive a proportion of the flag share, according to the number of capturing ships or vessels belonging to each flag respectively.

Captains or commanders, or commanding-officers of such ships or vessels as shall be under orders from the Lord High Admiral, or Our Commissioners for executing the office of Lord High Admiral, being joint captors with other ships or vessels under a flag or flags, the flag-officer is only to have his proportion of the flag share according to the number of ships belonging to his squadron.

That if a flag-officer be sent to command in the ports of the United Kingdom, he shall have no share in the prizes captured from the enemy, nor in the other captures or seizures as aforesaid, made by ships or vessels which have sailed, or shall sail, from that port by order of the Lord High Admiral, or Our Commissioners for executing the office of Lord High Admiral, nor in the rewards conferred for the same.

That when more flag-officers than one shall be serving together, the one-sixteenth part of the net proceeds of prizes captured from the enemy, and of the other captures or seizures as aforesaid, made by any ships or vessels of the fleet or squadron, and of the rewards conferred for the same, shall be divided in the following proportions, namely:—

If there be but two flag-officers, the chief shall have two-third parts of the said one-sixteenth, and the other shall have the remaining third part; but if the number of flag-officers be more than two, the chief shall have only one-half, and the other half shall be equally divided amongst the junior flag-officers.

That commodores of the first class and captains of the fleet shall be esteemed as flag-officers.

And We further direct, that the captains and commanders of Our ships and vessels-of-war shall, on making any capture or seizure, transmit, as soon as may be, or cause to be transmitted to the Secretary of the Admiralty, a true and perfect list of all the officers, seamen, marines, and soldiers and others, who were actually on board Our ships and vessels-of-war under their command, at the time of the said capture or seizure, and also of those who were absent on duty at such time; which list shall contain the quality of the service of each person on board, together with the description of the men, taken from the description books of the capturing ships or vessels, and their several ratings, and be subscribed by the captain or commanding-officer, and three or more of the chief officers on board.

And that when such lists shall have been duly examined with the muster books of such ships and vessels, and lists annexed thereto, in order to see that such lists agree with such

muster books, and annexed lists, as to the names, qualities, or ratings of the officers, seamen, marines, soldiers, and others, belonging to such ships and vessels, and, upon request, the Accountant-General of Our Navy, or examining officer, shall forthwith grant a certificate, signed by such officer, of the truth of any lists so transmitted to the agents nominated or appointed by the captors or seizors; and also, upon application, the said Accountant-General, or examining officer, shall give, or cause to be given, to the said agents all such lists from the muster books of any such ships and vessels, and annexed lists, as the said agents shall find requisite for their direction in making distribution to the parties entitled to share in the produce of such captures and seizures, and the rewards conferred for the same, and shall be otherwise aiding and assisting to the said agents in all such matters as shall be necessary.

And We further direct that in case any difficulty shall arise in respect to any of the regulations hereby proposed, and not herein provided for, or not sufficiently provided for, the same shall be referred to Our Lord High Admiral, or Our Commissioners for executing the office of Lord High Admiral for the time being, and their directions thereupon shall be considered as final, and have the same force and effect as if specially provided for in Our Royal Proclamation.

Provided always, that the distribution hereinbefore made, or directed to be made, shall not be construed to affect any captures or seizures made before the day of the date of this Our Royal Proclamation, nor any captures or seizures which shall be made after that day, and which shall be condemned or adjudged in any of Our Courts of Vice Admiralty, before notice of this Our Royal Proclamation shall have been received by the Court of Vice Admiralty in which such condemnation or adjudication shall pass; and We hereby further direct, that the proceeds of all such captures and seizures made before the date of this Our Royal Proclamation, or which shall be made after that day, and which shall be condemned or adjudged in any of Our Courts of Vice Admiralty antecedent to the notice of this Our Royal Proclamation having been received in such Courts, together with all rewards aforesaid, shall continue to be distributed in the proportions and manner directed in and by Our said Royal Proclamation dated nineteenth March one thousand eight hundred and thirty-four.

Given at Our Court at St. James's, this third day of February, in the year of Our Lord one thousand eight hundred and thirty-six, and in the sixth year of Our reign.

GOD SAVE THE KING.

BY THE KING.
A PROCLAMATION.

WILLIAM R.

WHEREAS it has been represented unto Us by Our Commissioners for executing the Office of Lord High Admiral, that considerable doubts have arisen on the interpretation of those clauses of Our Royal Proclamations, dated the nineteenth of March one thousand eight hundred and thirty-four, and third of February one thousand eight hundred and thirty-six, which direct that the said Proclamations shall take effect from the periods at which notice thereof shall have been received in the several Courts of Vice Admiralty; and that in many instances the distribution of bounty for captured Slaves is actually delayed in consequence of such doubts; and it has been humbly submitted to Us, by Our said Commissioner that in order to obviate the same, it is expedient to assign a precise and uniform date at which each of the said Proclamations of one thousand eight hundred and thirty-four, and one thousand eight hundred and thirty-six, are respectively to take effect. We do, therefore, by and with the advice of Our Privy Council, think fit to issue this Our Royal Proclamation, hereby directing, that distribution be made by the scale authorized in Our said Proclamation, dated the nineteenth of March one thousand eight hundred and thirty-four, with regard to the proceeds of all captures made within its scope, which shall have been, or shall be condemned in the High Court of Admiralty, in any Vice-Admiralty Court, or any Court of mixed Commission, from and after the first day of August one thousand eight hundred and thirty-four, inclusive; and hereby further directing that distribution be made according to the Scale authorized by Our Proclamation, dated the third of February one thousand eight hundred and thirty-six, in regard to the proceeds of all captures made within its scope, which shall have been, or shall be condemned in any such Courts as aforesaid, from and after the first day of July one thousand eight hundred and thirty-six, inclusive; save and except, that in cases of distributions already made, the proceedings therein are not to be subject to revision, as being in any way vitiated by this Our Royal Proclamation.

Given at Our Court at Brighton, this thirtieth day of November, in the year of Our Lord one thousand eight hundred and thirty-six, and in the seventh year of Our reign.—GOD SAVE THE KING.

Admiralty, 3rd July, 1837.

His Royal Highness the Lord High Admiral having received a representation from the Governors and Directors of Greenwich Hospital, that many instances have occurred in which the Regulations contained in His Majesty's Proclamation, dated the 12th of July, 1819, in regard to the Freight of Treasure on board His Majesty's Ships, have been either wholly neglected, or only partially complied with, His Royal Highness feels himself under the necessity of bringing to the recollection of all Officers who may be intrusted with the Freight of Treasure, the several provisions of His Majesty's Proclamation aforesaid, and to repeat the General Orders issued by the Lords Commissioners of the Admiralty, on the subject of Freight since the promulgation of the said Proclamation.

PROCLAMATIONS RESPECTING THE CONVEYANCE OF PUBLIC AND PRIVATE TREASURE.

By His Royal Highness the Prince of Wales, Regent of the United Kingdom of Great Britain and Ireland, in the Name and on the Behalf of His Majesty.

A PROCLAMATION.

GEORGE P. R.

WHEREAS by an Act passed in the Fifty-ninth Year of the Reign of His present Majesty, cap. 25, intituled, *An Act to enable His Majesty to fix a Rate, and direct the Disposal of Freight-Money, for the Conveyance of Specie and Jewels on board His Majesty's Ships and Vessels*, it is enacted, That from and after the Eighth Day of *April*, One Thousand Eight Hundred and Nineteen, all Freight Money to be paid for the Conveyance on board any of the Ships and Vessels of His Majesty, his Heirs and

Digitized by Google

Successors, of Gold, Silver, and Jewels, or of any other Article which may be by special Order received on board the said Ships and Vessels, and for which Freight shall be payable, shall be paid at such Rate, and distributed and applied for such Purposes, and divided to and amongst such Persons, in such Proportions, and after such Manner, as His Majesty, his Heirs and Successors, shall, from time to time, think fit to order and direct by any Proclamation or Proclamations to be issued for that Purpose; and that no Freight-Money or Reward shall hereafter be demanded, paid, received, or detained by, to, or for the use or on account of any Person or Persons, for the Conveyance on board of any of the Ships and Vessels of His Majesty, his Heirs or Successors, of any Gold, Silver, or Jewels, or any other Article which may be by special Order received on board the said Ship or Vessel, and for which Freight shall be payable, other than for the purposes, and by the Person or Persons, in the Proportion, at the Rates, and in the Manner so to be paid and allowed by Proclamation or Proclamations; and that all Bargains, Contracts, Covenants, and Agreements made or entered into for the Payment of any Freight-Money, for or in the Name or on the Account of Freight for the Conveyance of Gold, Silver, or Jewels, or other Articles as aforesaid, on board of any of His Majesty's Ships or Vessels, at any Rate, or for any other Purpose, or by or to any other Person or Persons, or in any other Manner or Proportion than as aforesaid, shall be and the same are hereby declared to be utterly void. We do, therefore, in pursuance of the Powers so vested in His Majesty, his Heirs and Successors, by this Our Royal Proclamation, in the Name and on the Behalf of his Majesty, and by and with the Advice of His Majesty's Privy Council, think proper to order and direct, and We do hereby order and direct, That all Gold, Silver, and Jewels, or other Articles received as Treasure by special Order, conveyed in His Majesty's Ships and Vessels, in the Care and Charge of the Captain or Officer commanding such Ship or Vessel, shall be liable to the Payment of Freight, whether such Treasure belong to the Crown or to other Parties.

That on the Delivery of any Gold, Silver, or Jewels, or other Articles as aforesaid, laden on board of any of His Majesty's Ships or Vessels, for which Freight may or shall be payable as aforesaid, or according to the Provisions and Directions hereinafter contained, a Receipt or Bill of Lading, or Receipts or Bills of Lading, shall be made and signed by the Captain or Officer commanding such Ship or Vessel, describing the Quantity or Value of such Gold, Silver, Jewels, or other Articles as aforesaid, and the Terms on and Extent to which such Captain or Officer commanding such Ship or Vessel so receiving the said Gold, Silver, or Jewels, or other Articles, on board his said Ship or Vessel, shall be liable or responsible for the same, in case of Loss or Damage thereof to which by Law he might be liable, in Form or to the Effect following:

[*Here insert Bill of Lading in the usual Form.*]

And it is hereby stipulated and agreed between the said and the Shipper and Owners and Consignees of the said that in case of Loss or Damage happening to the said Gold, Silver, Jewels, or other Articles as aforesaid, the Captain or Officer commanding such Ship or Vessel as aforesaid shall not be holden liable or responsible for more than Three-fourths of the Amount of such Loss of Damage.

That the Rates at which Freight shall be paid for Public and for Private Treasure respectively, and in Peace or War respectively, and for different Voyages, shall be as follows; viz.

	For Treasure belonging to the Crown.	For Treasure belonging to other Parties.
	per Cent.	*per Cent.* Peace. War.
Between any Two Ports in *Europe* on this Side *Gibraltar* (*Gibraltar* included), and including also the *Azores*, *Madeira*, or *Canaries*	$\frac{3}{4}$	$1\frac{1}{2}$ 2
Between any Two Ports on the same Foreign Station, the navigable Distance between which shall not exceed Six Hundred Leagues; the *Mediterranean* Sea, *Gibraltar* included, being considered as one Foreign Station		
Between any Port in *Europe* out of the *Mediterranean*, and any Port in the *Mediterranean* beyond *Gibraltar*, or any Port on the West Coast of *Africa*, including *Simon's Bay*, or any Port on the East Side of *America*, North or South, or the *West India* or other Islands on the *American* Coast, including *Bermuda* and *Newfoundland*; or between any Two Ports in the same Foreign Station, the nearest navigable distance between which shall exceed Six Hundred Leagues; or between any two Ports on different Stations not otherwise ordered	1	2 $2\frac{1}{2}$
Between any Port in the *European* or *Atlantic* Seas, North of the *Equator*, and any Port beyond the *Cape of Good Hope* or *Cape Horn*	1	$2\frac{1}{2}$ 3

That in case of any Difference on any Question arising out of the above Scale, or omitted in the said Scale, the Lords Commissioners of the Admiralty shall have Authority to decide what the Freight shall be under the said Scale, or adhering as nearly as possible, in Cases not specified, to the Spirit and Principles of the said Scale.

That on the Shipment of Gold, Silver, or Jewels, or other Articles received on board as Treasure by special Order, the Rate of Freight, *per Cent.*, according to the above Scale, shall be endorsed on the Bill or Bills of Lading, or Receipt or Receipts of the Officer receiving the Charge thereof, such Endorsement or Endorsements to be signed by the said Officer; but in case of any Difference of Opinion Abroad, or when immediate Reference cannot be had to the Lords of the Admiralty, it may be expressed, "at such Rate as the Lords Commissioners of the Admiralty shall decide."

When Treasure belonging to the Crown shall be shipped in any of His Majesty's Ships or Vessels with a Commissary or Conductor specially charged with the Care thereof, this Offi-

Digitized by Google

ding such Ship or Vessel shall not to give any Receipt, nor to sign Lading, and such Officer shall not Freight on account thereof, nor be ke good any Loss or Damage which to the same.

Lords Commissioners of the Admi- have Authority to direct at what for what Time, and within what War Freights shall be payable on asure received by Special Order.

lo hereby further order and direct, hole Amount of the said Freight, ed, shall be divided into Four Parts, ited as follows, subject to the Pro- after mentioned: One Fourth to the Admirals, if more than one on the in the Squadron to which the Ship reasure on board may belong; Two the Captain or Officer commanding or Vessel, who shall give his Receipt Bill of Lading for the Treasure; and h to Greenwich Hospital, for the use titution.

ien there shall be more than One er on a Station, the said One Fourth be divided and distributed amongst l Flag Officers on the Station, in the Proportions: *viz.*

be but Two Flag Officers, the Chief Two Third Parts of the said One nd the other shall have the remain- Part; but if the Number of Flag be more than Two, the Chief shall One Half, and the other Half shall y divided amongst the Junior Flag but if there be no Flag Officer on the or that the Ship or Vessel be not un- Orders of a Flag Officer, then that the or Officer commanding the Ship or all have Three Fourths, and Green- pital One Fourth.

ed that such Admiral or Admirals t be entitled to claim his or their re- Share or Shares in such Freight Money, e than on Condition that he or they fore the Gold, Silver, Jewels, Trea- other Articles as aforesaid, shall be board such Ship or Vessel, have re- ly given Notice in Writing to the Cap- Officer commanding such Ship or Ves- is Agent, or have entered or caused to red in a Public Order Book on board p of the Commander in Chief, or the Flag Officer commanding on the Sta- in the Squadron to which such Vessel ; or in case of a Junior Flag Officer from the Commander in Chief, unless unior Flag Officer shall have notified his Hand to the Commander in Chief, entered in the said Order Book, an En- ent in Writing in Form or to the Effect ng:

I, B., am desirous of partaking in the Ad- ntages, with the Risks attendant there- , arising out of the Conveyance of eight of Treasure in any of the Ships or ssels in the Squadron, [*or, in the parti- lar Ship, as the Case may be*]; And I reby engage to make good to the Captain Captains, Officer or Officers, command- g such Ships or Vessels respectively [*or*, hip or Vessel, *as the Case may be*], such art of any Loss or Damage for which he r they may be liable in respect to the old, Silver, Treasure, or other Articles o carried on Freight, and which he or ney respectively shall have actually paid nd satisfied, as shall be in proportion to he Share or Interest in the said Freight Money to which I may be entitled.

And that such Share or Shares of the Admiral or Admirals as aforesaid, to which he or they shall not be entitled on the Conditions hereinbefore expressed, shall go and belong to the Captain or Officer commanding the Ship or Vessel in which the Gold, Silver, Treasure, or other Articles shall be carried on Freight as aforesaid.

That in the Event of Loss or Damage happening to the Gold, Silver, Jewels, or other Articles so received on Freight, exceeding the total Freight Money, Greenwich Hospital shall not be entitled to receive any Sum on account of such Freight; and in Cases in which the Loss may not amount to the Whole of the Freight Money, Greenwich Hospital shall be entitled only to its Proportion of the Balance of Freight Money over and above such Loss or Damage.

That Commodores, with Captains under them, and Captains of the Fleet, are to be considered, agreeably to the Rules of the Service, as Flag Officers; and Commodores, without Captains under them, shall, with respect to Freight, be also considered as Flag Officers when in the Command of a Station.

That when the Captain or Commander, or his Agent, shall have received the Freight, he shall pay over to the Senior Flag Officer and to the Treasurer of Greenwich Hospital, without Delay, their respective Shares, and the Captain shall be held responsible to both for any Loss which may occur through his Neglect or delay in receiving or paying the same; but if there be any Question or Difficulty as to the Payment, he is to apprize the Senior Flag Officer and the Treasurer of Greenwich Hospital respectively of the Causes of such Delay.

That the Captain or Officer commanding, on receiving any Treasure on board any of His Majesty's Ships or Vessels, shall transmit to the Senior Flag Officer, when such Captain or Officer commanding shall be under a Flag Officer, and in every Case to the Treasurer of Greenwich Hospital, and to the Secretary of the Admiralty, a Return of the Amount of such Treasure, and of the Freight paid or to be paid thereon.

That when the Treasure shall, during the Voyage, be transhipped into One or more Ships, the Freight shall be divided, *pro rata itineris*, among the Admirals and Captains who may be entitled to share therein, according to the Services performed by the different Ships respectively: and if any difficulty or Dispute shall arise respecting such Division or Distribution, any party interested therein may refer the same to the Lords Commissioners of the Admiralty; and the Decision or Orders of the Lords Commissioners of the Admiralty, or any Three of them, as to such Division or Distribution, shall be final and conclusive thereon.

That, in order to prevent any Doubt or Misunderstanding as to the Rate or Distribution of Freight on Gold, Silver, Jewels, or other Articles as aforesaid, received on board Flag Ships, or any other of His Majesty's Ships and Vessels, and to prevent any private Agreements inconsistent with these Regulations, no Flag or other Officers are expressly forbidden to receive on board any of His Majesty's Ships or Vessels any Gold, Silver, Jewels, or other Articles as aforesaid, upon any Agreement or Condition different from these Regulations, or to take, demand, or receive any Sum, other than those established by these Regulations.

That these Rules and Regulations shall be in force from the Day on which they shall be received by His Majesty's Officers, and be

Digitized by Google

thenceforward taken and understood to be the established Rule and Custom of His Majesty's Naval Service, on the several Particulars to which they refer, till they shall be revoked or otherwise altered by any Proclamation or Proclamations to be issued by Us.

Given at the Court at *Carlton House*, this Twelfth Day of *July*, One Thousand Eight Hundred and Nineteen, in the Fifty-ninth Year of His Majesty's Reign.

GOD SAVE THE KING.

(*Circular to the Naval Commanders-in-Chief.*)

Admiralty, 4th June, 1821.

SIR,—My Lords Commissioners of the Admiralty having had under their consideration a question relative to the Freight Money to be allowed for treasure deposited on board his Majesty's ships for custody only, have decided that freight for such a deposit should be paid as if such deposit were a conveyance from one place to another within the same station, and shall be divided (where it has been on board more than one of His Majesty's ships) among the Captains, as freight for conveyance would have been;—in all cases Greenwich Hospital is to have a share; and where, after any such *deposit*, new bills of lading, or new orders for *conveyance*, either on board another ship or the same ship, shall be made, the freight established for such conveyance by the Order in Council is to be charged, over and above the freight which might be already due on the score of deposit.

I have it in command from their Lordships to acquaint you therewith for your information and guidance. I am, &c. J. W. CROKER.

BY THE KING.

A PROCLAMATION.

WILLIAM R.

WHEREAS by an Act passed in the Fifty-ninth Year of the Reign of His late Majesty King *George* the Third, Chapter 25th, intituled *An Act to enable His Majesty to fix a Rate and direct the Disposal of Freight Money for the Conveyance of Specie and Jewels on board His Majesty's Ships and Vessels*, it is enacted, that from and after the Eighth Day of *April* One thousand eight hundred and nineteen, all Freight Money to be paid for the Conveyance, on board any of the Ships and Vessels of His Majesty, of Gold, Silver, and Jewels, or of any other Article which may by special Order be received on board, and for which Freight shall be payable, shall be paid at such Rate, and be distributed and applied for such Purposes, and divided to and amongst such Persons, in such Proportions, and after such manner, as His Majesty, His Heirs and Successors, should from time to time think fit to order and direct by any Proclamation or Proclamations to be issued for that Purpose; in pursuance of which Act a Proclamation was, on the Twelfth Day of *July* following, made and issued by His Royal Highness the then Prince Regent, in the Name and on the Behalf of His said Majesty, whereby, amongst other things, a Scale of Rates at which Freight should be payable for Public and Private Treasure respectively, in Peace and War, and for different Voyages, was fixed and established: And whereas We have thought fit to order that the said Rates should be altered; We have therefore, by and with the advice of Our Privy Council, deemed it expedient to issue this Our Royal Proclamation, and We do hereby ordain, declare, and command, That from and after the First Day of *September* next, the said Scale of Rates so fixed shall cease and be no longer in force: And We do further declare, That from thenceforth the following Rates shall be established during Peace and War;

	For Crown Treasure	For Treasure belonging to other Parties. *Peace and War.*	
		Gold or Jewels.	Silver.
	per Cent.	*per Cent.*	*per Cent.*
Between any Two Ports, the navigable Distance between which shall not exceed Six hundred Leagues.	$\frac{3}{4}$	$\frac{3}{4}$	1
Between any Two Ports, the navigable Distance between which shall exceed Six hundred Leagues, and shall be less than Two thousand Leagues.....	1	$1\frac{1}{4}$	$1\frac{1}{2}$
For any Distance of Two thousand Leagues and upwards	1	$1\frac{1}{2}$	2

And it is further established and declared, That such Freights shall be payable clear of all Deduction whatsoever; and that it shall be stipulated in the Bill of Lading that the Captains and Commanding Officers of Our Ships and Vessels shall not be liable to any Expenses attending the Shipment of such Treasure, or other Articles, until the same shall be safe alongside of their respective Ships or Vessels, and that their Liability shall cease from the Moment they shall have landed the Treasure at the Port to which the Ships carrying the Treasure shall be destined.

And it is further declared, That in all other respects, save what is hereby altered, the said Proclamation of the Twelfth Day of *July* One thousand eight hundred and nineteen, and the Rules and Regulations thereby established, shall continue in full Force.

Given at Our Court at *St. James's*, this Twenty-third Day of *April* One thousand eight hundred and thirty-one, in the First Year of Our Reign.

GOD SAVE THE KING.

BY THE KING.

A PROCLAMATION.

WILLIAM R.

WHEREAS We did, by Our Royal Proclamation of the Twenty-third Day of *April* last, establish and declare a Scale of Rates at which Freight should be payable for public and private Treasure conveyed on board any of Our Ships and Vessels; We have, by and with the Advice of Our Privy Council, thought fit further to ordain, declare, and command, and We do hereby ordain, declare, and command, That from and after the First Day of *September* next, the Freight for conveying Gold and Silver in any of Our Packets between any Two Ports, the navigable Distance between which shall exceed Six Hundred Leagues, shall be fixed at the Rate of *One* per Cent., both for Gold and Silver: and We do hereby establish and declare, That the Responsibility of the Officer in charge of such

Digitized by Google

Treasure shall commence when it shall be safe alongside the said Packet, and shall cease the Moment that it shall be landed at the Port of Destination: And it is further declared, That in all other respects the said Proclamation of the Twenty-third Day of *April* last, and the Rules and Regulations thereby established, shall continue in full Force.

Given at Our Court at *St. James's*, this Eighth Day of *June* One thousand eight hundred and thirty-one, in the First Year of Our Reign.

GOD SAVE THE KING.

Admiralty, 8th October, 1831.

My Lords Commissioners of the Admiralty are pleased to direct that Officers are not to constitute themselves judges of their own claims to Freight, nor deduct from Treasure belonging to the State such sums as they consider themselves entitled to, but that all claims for Freight on *Public* Treasure be submitted in the usual manner to the Lords of the Treasury for such orders as may appear to them to be required.

And with reference to the Circular Order of 4th June, 1821, granting an allowance for Treasure deposited on board Her Majesty's Ships for *Custody only*, as if such deposit were a conveyance from one place to another within the same station, my Lords direct that the Regulations under that Order are not to be considered as applying to Public Treasure, but to Treasure belonging to Private Individuals only.

By Command of their Lordships,
SIDNEY HERBERT.

QUALIFICATIONS *for the* UPPER SCHOOL *of the* ROYAL HOSPITAL, GREENWICH.

This School now comprises two Classes of Candidates.

1st—One Hundred Sons of Commissioned and Ward-room Warrant Officers of the Royal Navy and Marines.

2nd—Three Hundred Sons of Officers of the above or inferior rank, and of Private Seamen and Marines who have served, or are serving, in Her Majesty's ships; and of Officers or Seamen of the Merchant Service.

The whole Four Hundred Boys are subject to the same regulations as to Education, Diet, Clothing, Discipline, and Destination.

Every Candidate must have attained the age of ELEVEN, and not to exceed TWELVE Years. Able to read any Chapter of the Bible, and without impediment of Speech, or other infirmity of Body or Mind.

At the time of admission, two respectable Housekeepers (of whom the Father, if qualified, should be one) are to be jointly bound in the sum of Fifty Pounds, that the Boy shall not abscond from the School, nor embezzle any of the Clothes, Books, Instruments, or other property of the Institution.

On the expiration of three years (or sooner if the usual course of Education is completed), all the Boys in the Upper School shall be sent to Sea, either in the Queen's or Merchants' Service, or otherwise disposed of as may be determined.

The following Certificates are in all cases to be produced previous to admission into the School:—

1. A Certificate declaring the Boy to be a proper Object of the Charity (*for which see below*).

2. A Certificate of the Marriage of his Parents —or, if not attainable, other satisfactory proof thereof.

3. A Certificate of his Birth, which if not stated in the Register, an Affidavit thereof to be produced.

4. A Certificate of his Baptism.

5. A Certificate of the Father's Servitude at Sea; if in the Royal Navy, it will be obtained by the Clerk of the Check of the Institution so soon as this Form is returned: if in the Merchants' Service, the Guardians of the Boy are to procure it from the Collector of Sixpenny Duty, or of the Customs at the Port out of which the Father sailed.

NOTE.

The following Columns are to be filled up, and also the certificate below.

Enclose in this paper the several Certificates above named, and return it, sealed, as directed thereon.

All the above directions must be strictly observed, or the admission of the Child will be delayed, if not wholly lost.

Due Notice will be given, without further application, when the Boy is to appear at Greenwich Hospital, for examination and admission into the School.

N.B. Information to Parents as to the proper persons to whom to apply for Presentations to this School, according to the description of claims possessed by the Applicant, will be given on application to the Secretary at Greenwich Hospital; if by Letter, it must be sent under cover to the Clerk of the Check, and marked "On Service."

Boy's Name.	Father's Name and Place of Birth, and if living or dead.	Mother's Name and Place of Birth, and if living or dead.	When and where married.	Residence.	Names of Ships in which Father has served.	
					Queen's Ships, and year of Entry in each.	Merchant Vessels.

THESE are to Certify that Son of this Pariah, is a proper Object for the Charity.

Minister } Of the Parish of
Churchwardens } in the County of

On the Service of Greenwich Hospital.

To the Clerk of the Check of the Royal Hospital for Seamen, Greenwich.

Digitized by Google

QUALIFICATIONS *for the* LOWER SCHOOL *of the* ROYAL HOSPITAL, GREENWICH.

This School consists of 400 Boys and 200 Girls, the Children of Warrant and Petty Officers and Seamen, and of Non-commissioned Officers and Privates of Marines, who have served or are serving in the Royal Navy: they are admitted on application to the Governor, upon the following Scale:—

1st—Those whose Fathers have been killed or drowned in Her Majesty's Service, and are destitute of Mothers.

2nd—Those whose Fathers have been killed or drowned in Her Majesty's Service, whose Mothers are living.

3rd—Those whose Fathers have died in the Service, and have lost their Mothers.

4th—Those whose Fathers have died in the Service, and have Mothers living.

5th—Those whose Fathers have been wounded or maimed in Her Majesty's Service, or are, after long Service, incapable of further Service.

6th—Those whose Fathers are actually employed on board any of Her Majesty's Ships, and whose Mothers have died.

7th—Those whose Fathers are actually serving on board any of Her Majesty's Ships, and whose Families are numerous and in need.

Cases not exactly provided for in the above Scale will be admitted at the discretion of the Governor or those he may depute to investigate these claims, having reference to the Services and state of Distress of the Parents of the Applicants.

These Children are admitted from NINE to TWELVE Years of Age, and quit the Institution at FOURTEEN. The Boys to be sent to Sea, and the Girls put to Trades or Household Service; and any unprovided for at Fourteen, to be sent to their Parents or Guardians.

Any Boy of this School may be removed to the Upper School, if not exceeding Twelve Years of Age, on obtaining a Presentation to the said School, and producing a Certificate of Character and Abilities from the Master of the Lower School.

In all Cases the following Certificates must be produced, viz.—

A Certificate that the Child is an Object of Charity (*for which see below*).

A Certificate of the Marriage of the Parents—or, if not attainable, other satisfactory proof thereof.

A Certificate of the Father's Servitude at Sea, which will be obtained by the Institution, so soon as this form is returned.

A Certificate of Birth and Baptism—if the former is not stated in the Register, an Affidavit thereof to be produced.

If the Child's Father is an Out-Pensioner, the Number of his Ticket should be stated.

The Parent or Guardian of every Boy must sign the following Agreement, before this Form is returned, or he can be admitted.

"I do hereby agree that if _____ be admitted into the Lower School of the Royal Hospital, he shall remain there as long as the Lords Commissioners of the Admiralty shall be pleased to direct; and shall serve in the Royal Navy, Royal Marines, or Merchant Sea Service, as their Lordships shall think proper."

NOTE.

The following Columns are to be filled up, and also the Certificate below.

Enclose in this Paper the several Certificates above named, and return it sealed, as directed thereon.

All the above directions must be strictly observed, or the admission of the Child will be delayed, if not wholly lost.

When this Form and the Certificates are returned, due notice will be given, without further application, if the Child is ordered for admission.

Child's Name.	Names and Ages of your other Children.	Place of Residence.	If the Father killed in Her Majesty's Service, and Mother dead.	If the Father killed in Her Majesty's Service, and Mother living.	If the Father died in Her Majesty's Service, and Mother dead.	If the Father died in Her Majesty's Service, and Mother living.	If the Father wounded or maimed in Her Majesty's Service, or unfit for further Service; stating in the latter case how long he has served.	If the Father actually in Her Majesty's Service, and Mother		Names of all Queen's Ships in which the Father has served, with the date of entry, as nearly as can be recollected
								dead.	living.	

These are to certify that _____ Son or Daughter of _____ by _____ his wife, of this Parish, is a real object of charity.

Minister } of the Parish of _____
Churchwardens } in the County of _____

On the Service of Greenwich Hospital.

To the Clerk of the Check of the Royal Hospital for Seamen, Greenwich.

Digitized by Google

Admiralty, 23th May, 1827.

His Royal Highness the Lord High Admiral having appointed the Senior Chaplain of Greenwich Hospital, to superintend the issue of religious books to the fleet, and to correspond with the several Chaplains of His Majesty's Ships on the subject of their Clerical duties, it is His Royal Highness's direction to the Captains and Commanding Officers of His Majesty's Ships, that they do not suffer any tracts or religious books to be received on board the Ships of the fleet, except such as shall have been approved and pointed out by the Senior Chaplain of Greenwich Hospital; and that they order their respective Chaplains to correspond with the Senior Chaplain of Greenwich Hospital on all matters relating to the religious instruction given by them to the Ships' Companies, and generally regarding their sacred duties.—By Command of His Royal Highness,

J. W. CROKER.

To the respective Flag Officers, Captains, Commanders, Commanding Officers, and Chaplains, of His Majesty's Ships and Vessels.

P.S. All such Letters are to be addressed to me "*On His Majesty's Service*," with the word "*Chaplain*" written in the left corner.

N.B. The Rev. J. K. Goldney has been selected to perform the above-mentioned duty.

Admiralty, 13th June, 1831.

REGULATIONS FOR THE ADMISSION OF SEAMEN INTO THE COAST GUARD SERVICE; THEIR PAY, ALLOWANCES, AND REWARDS.

1st. All Seamen who may enter the Coast Guard Service from His Majesty's Navy are to be subject in every respect to the control, the discipline, and the regulations by which the Coast Guard Service is governed.

2nd. The vacant situations of Boatmen will be filled up, from time to time, by Seamen, as Ships of War are paid off; of which the Captain or Commanding Officer shall select a given number according to the vacancies, of which he will be informed, from the Ships' Company, of the men whom he shall judge to be entitled to fill these situations, and who may be desirous of entering this Service.

3rd. The Captain or Commanding Officer shall make this selection with the strictest impartiality, and shall transmit to the Admiralty, in duplicate, a list of the names so selected, stating them to be the men *best* entitled of the Ship's Company; together with a duplicate Certificate of each, according to the following form, one copy to be kept as a Record at the Admiralty, the other to be transmitted with the appointment to the Board of Customs.

Certificate for a Candidate for the situation of Boatman.

"These are to certify that A. B. has served under my orders years.—[*Here state also his former services.*]—That he has been sober, attentive, and obedient to command, and is a healthy, active, and good Seaman, not more than (35 years of age, *by Treasury letter, 28th July*, 1842,) nor under 5ft. 5in. high, and is in all respects fit for the situation of Boatman in the Coast Guard Service; and I consider him as one of those best entitled to that reward, for good services, of any Seamen under my command who are fit for the Coast Guard and desirous to enter it."

4th. Seamen belonging to the Revenue Cruizers may occasionally be admitted into the Coast Guard; and on their names being transmitted to the Admiralty, accompanied by a Certificate similar to the foregoing, signed by the Commanding Officer of the Cutter and the Inspecting Commander of the District, the Lords Commissioners of the Admiralty will select out of their names a certain number, having reference to the number of Candidates from Ships of War, and the number of vacancies to be filled up.

5th. The Scale of Pay and Allowances to be as follows:—

	England and Scotland.		Ireland.	
	Salary per Ann.	Day's Pay.	Salary per Ann.	Day's Pay.
To a Chief Boatman.....	£10	3s.	£9 4 8	£0 2 9½
To a Commissioned Boatman & Boatman	£ 5	3s.	£4 12 4	£0 2 0

And the scale of the distribution of seizure rewards, according to the rank of those belonging to the Station or Vessel, who are present, or on duty, at the time of seizure, will be as under:—

	Shares
Chief Officer	25
Chief Boatmen	10
Riding Officer.....	10
Commissioned Boatman.....	8
Boatman and Extra-man	6

6th. All Civilians appointed to the Coast Guard Service are required to contribute to the Superannuation Fund, conformably with the terms of the Act 3 Geo. IV. cap. 113; but Boatmen from the Naval Service, not being entitled to Superannuation, will not be called upon to contribute; and will be allowed, in lieu of Superannuation, their time of Service in the Coast Guard to tell as Service at Sea; and in the event of their being discharged as unfit for further Service before they have served a sufficient length of time to entitle them to a Pension, they will receive a Gratuity of One Month's Pay and Allowances for each year they shall have served; but no such Gratuity will be given, nor any time allowed, to men who shall be discharged for misconduct.

By Command of their Lordships,

GEORGE ELLIOT.

MEMORANDUM.

Admiralty, 1st May, 1843.

The Lords Commissioners of the Admiralty are pleased to direct that the annexed Memorandum, which has been transmitted from the Colonial Department, be promulgated for the information of Officers of the Royal Navy and Marines proposing to settle in the Australian Colonies.

All former notices on the subject of Officers settling in the Colonies are to be considered as obsolete.

By Command of their Lordships,

JOHN BARROW.

Digitized by Google

INFORMATION FOR THE USE OF MILITARY AND NAVAL OFFICERS PURPOSING TO SETTLE IN THE BRITISH COLONIES.

1. Under the existing regulations for the disposal of Lands in the British Colonies, Military and Naval Officers cannot receive free grants of land; but, in those Colonies in which a privilege in the acquisition of land is accorded to them, they are allowed a remission of the purchase money, according to the undermentioned scale:—

Field Officers, of 25 years' service and upwards, in the whole 360*l.*

Field Officers, of 20 years' service and upwards, in the whole 250*l.*

Field Officers, of 15 or less years' service, in the whole 200*l.*

Captains, of 20 years' service and upwards, in the whole 200*l.*

Captains, of 15 years' service or less, in the whole 150*l.*

Subalterns, of 20 years' service and upwards, in the whole 150*l.*

Subalterns, of 7 years' service and upwards, in the whole 100*l.*

Subalterns, under 7 years' standing, are not entitled to any remission in the purchase of land.

Regimental Staff Officers, and Medical Officers of the Army and Navy, will be deemed to come within the benefit of this Rule.

2. Officers of the Army or Navy, who propose to proceed to the Colonies in order to take advantage of this indulgence, should provide themselves with Certificates from the office of the General Commanding in Chief, or of the Lords Commissioners of the Admiralty, showing that their emigration has been sanctioned, and stating exactly their rank and length of service. No document from the office of the Secretary of State is necessary.

3. Officers on half pay, residing in the Colony where they propose to settle, may be admitted to the privileges of Military and Naval Settlers, without referring to this country for testimonials, provided they can satisfy the Governor that there is no objection to their being allowed the indulgence, and that their return of their rank and length of service is accurate, and provided, if they belong to the Navy, that they produce their letter of leave of absence from the Admiralty.

4. Military Chaplains, Commissariat Officers, and Officers of any of the Civil Departments connected with the Army, cannot be allowed any privileges on the subject of land. Pursers, Chaplains, Midshipmen, Warrant Officers of every description, and Officers of any of the Civil Departments connected with the Navy, must also be considered as not qualified for those privileges. Although members of these classes may have been admitted formerly, and under a different state of circumstances, they must now be excluded. Mates in the Royal Navy will in future rank with Ensigns in the Army, and Mates of three years' standing with Lieutenants in the Army, and will be entitled respectively to corresponding privileges in the acquisition of Lands in the Colonies.

5. Gentlemen who have ceased to belong to Her Majesty's Service cannot be allowed the advantages to which they were entitled while in the Army or Navy. It is not, however, proposed to affect by this rule Officers who desire to quit the service for the express purpose of settling in the Colonies: it is only required that when they resign their Commissions, they should apply for a certificate from the General Commanding in Chief, or from the Lords Commissioners of the Admiralty, that they do so with the view of emigrating, and such certificate, if produced to the Governor of any Colony within one year from its date, *but not otherwise*, will be a sufficient warrant for allowing the bearer the same advantages as Officers still in Her Majesty's Service.

6. An actual residence of two years in the Colony must be proved before the Titles can be granted, except in cases in which death may have occurred before the expiration of that period.

The following is, in general terms, the nature of the conditions on which Public Lands can be acquired in the Colonies adverted to in different General Orders of previous dates on the present subject.

In the Colonies of New South Wales (including the Sydney and Port Philip Districts, and any other Districts that may hereafter be opened), Van Diemen's Land, South Australia, Western Australia, and New Zealand—

All Lands will be disposed of by sale alone, and must have once at least been exposed to public auction.

The lowest upset price will be not less than 1*l.* per acre; but the Government will have power to raise the same by Proclamation, though not again to reduce it.

The Lands will be distinguished into three different classes; viz. Town Lots, Suburban Lots, and Country Lots.

Upon Town and Suburban Lots, as well as upon a proportion not exceeding one-tenth of the whole of the Country Lots offered for sale at any auction, the Governor will have the power of naming a higher than the general or lowest upset price: the Country Lots on which such power is exercised to be designated "Special Country Lots."

Town and Suburban Lots will in no case be disposed of except by public auction, but Country Lots, which have already been put up to public auction and not sold, may be disposed of afterwards by private contract at the upset price.

No Lands will be sold by private contract, except for ready money. When sold by public auction, one-tenth at least of the whole purchase money must be put down, and the remainder within one calendar month, or the deposit will be forfeited.

Lands will be put up for sale in Lots not exceeding one square mile in extent.

In Ceylon, land is sold by auction at an upset price of 5*s.* per acre, generally in lots of 100 acres each.

In Nova Scotia and Cape Breton, allotments of Land will be granted to Officers on the same scale and conditions as before the general introduction of the system of selling the Crown Lands, viz.

To a Lieut.-Colonel.....1200 acres.
To a Major.....800 acres.
To a Captain.....300 acres.
To a Subaltern.....200 acres.

In Prince Edward's Island Officers cannot be allowed any privileges in the acquisition of Land.

The several prices above mentioned will of course be subject at any time to revision by the proper Authorities, and the pecuniary amount of the Officer's remission cannot be increased on account of an increased value set upon the Lands.

Note.—In Canada and New Brunswick the existing Laws do not authorize any privileges to Officers in the acquisition of Land.

Digitized by GOOGLE

MEMORANDUM.

Admiralty, 26th August, 1841.

Her Majesty having by Her Order in Council of 10th August, 1840, ordered that Mates in the Royal Navy shall rank with Ensigns in the Army, and Mates of 3 years' standing with Lieutenants in the Army, Her Majesty's Government have recognised the claims of these Officers to the same advantages in the acquisition of Land in the Australian Colonies and in Ceylon, which are enjoyed by Subalterns in the Army under the Regulations of August, 1838.

By Command of their Lordships,
J. PARKER.

Admiralty, 17th August, 1827.

His Royal Highness the Lord High Admiral desires that Officers, or other persons, having occasion to transmit Certificates and other Documents either to His Royal Highness, his Council, or his Secretaries, will not send the *original* Certificates or Documents, but only *copies* thereof, which copies will remain in this Office, annexed to the Letter or Memorial to which they may belong. If, however, the parties shall choose to transmit their *original* documents, they are to understand that they will not be afterwards returned to them, but retained in this Office for the purpose aforesaid.

This rule does not apply to the Smart Tickets or Certificates of Seamen or Marines applying for pensions from Greenwich.

By Command of His Royal Highness,
J. W. CROKER.

Admiralty, June 20th, 1833.

Description of the Uniforms which, in pursuance of His Majesty's Pleasure, are to be worn in the Royal Navy.

ADMIRAL OF THE FLEET.

Dress Uniform.

Coat—Blue cloth, with two rows of buttons down the front, ten in each row, and three inches apart across the breast, from the front of the button-hole to the centre of the button. Scarlet collar, sloped off with one row of two-inch gold lace, Navy pattern, along the top and front edges, and one row of one-inch lace along the bottom edge, coming partly on the coat. Scarlet cuffs, with two-inch lace round the top, and blue slash pointed flaps in the sleeve, with three small buttons, and 1½ inch lace round the edge. Pointed flaps in the skirts, with three buttons under, and one row of two-inch lace all round the flaps, and one row of 1½ inch lace to encircle the hip buttons, and form a point at the top, one button at the bottom of each plait. The skirts to begin at one-sixth the circumference from the front edge, and to be lined with white kerseymere.

Buttons—Raised, gilt, and one inch in diameter, indented with a round rim, and within, an anchor and a cable, and a crown over, between two wreaths of laurel. The small buttons to be half an inch in diameter.

Epaulettes—Two gold epaulettes with forty bullions each, over a bonnet and a crescent, and edging to the strap, with silver anchor and crown, and three silver stars, two upon the crescent and one above.

Trowsers—Blue cloth, with gold lace of the same width as that on the coat down the outside seams, to be worn over boots between the 15th October and the 22nd April; and white duck, over boots, between the 23rd April and 14th of October. Whenever blue trowsers are worn in full dress, those of Commissioned Officers, and of Warrant Officers ranking with them, shall have gold lace of the same width as that of their coats down the outside seams.

Cravat or Stock—Black silk.

Hat—Cocked; the flaps ten inches in the back, eight and a half inches in the front, six inches at each corner, bound with gold lace two and a half inche wide, showing one inch and a quarter on each side. Black silk cockade, six inches wide, looped with six gold bullions, three and a half eighth of inches wide, and the two centre twisted, with a button of the same size and pattern as that on the coat; and tassels with five gold and five blue bullions each.

Sword—The hilt solid, half basket guard, with raised bars and crown and anchor badge, lion head back piece, white fish-skin grips, bound with three gilt wires; outside length, five inches and three quarters; inside length, four inches and a half.

The blade slightly curved, with a round back, thirty-one inches and a quarter long, one inch and three eighths wide at the shoulder, with a double-edged spear point.

Scabbard—The top and middle lockets to be four

Undress Uniform.

Blue lapelled coat, as formerly worn, with stand and fall collar; eight buttons and holes in front, regular; pointed flaps, with three notched holes, and buttons under. Round cuffs, with three notched holes, and buttons of the larger size, and four rows of 5-8th inch distinction lace round the cuffs, across the holes below the buttons.

The same pattern as in full dress.

The same as in full dress, but the bullions to be left loose, without the bonnet; and this rule to apply to the undress epaulettes of all Officers entitled to wear them.

Waistcoat—Single-breasted, white cloth or kerseymere, with small buttons.

Blue cloth, without lace.—In warm climates, or on the home station in summer, Officers may wear white duck.

Black silk.
With or without lace.

The same as in full dress.

The same as in full dress.

Digitized by Google

Dress Uniform.	*Undress Uniform.*
and three inches and a half long respectively; to have loops and rings, and to be ornamented with embossed oak leaves in bas-relief; the chape to be seven inches and a half long, and to have oak leaves, as above, round the upper part, and a honeysuckle ornament at the end.	
Sword Knot—Blue and gold rope, twenty-three inches long, with ditto ditto vellum basket-work head, and twelve gold bullions; a piece of the same sort of cord, fourteen inches and three quarters long, is to be fixed to the hilt, to which the knot is attached.	The same as in full dress.
Sword Belt—Blue morocco leather, lined, full one inch and a half wide in the girdle; single, *one inch wide*, sword slings on carriages; the whole embroidered in gold, with oak-leaves and acorns down the middle, and margined with a straight line near each edge. Gilt mountings with circular fronts, two inches diameter, laurel embossed edges, crown, anchor, and laurel on the centre; embossed carriage-buckles, plain girdle-buckles and rings, the latter one inch and three-quarters diameter in the centre; and plain studs under the carriage-buckles, for the more easily attaching and detaching the sword, superseding the use of swivels; a plain, strong, gilt hook attached to the ring, to suspend the sword short.	Black patent leather, of the same width as in full dress, but without embroidery; the mountings and edges to be also the same as in full dress, but the carriage-buckles to be plain instead of embossed.
The belt to be worn over the coat.	

ADMIRAL.

The same uniform and appointments as the Admiral of the Fleet, except that there are to be three stars only on the epaulettes.	The same as the undress uniform appointments of the Admiral of the Fleet, with three rows only of distinction lace on the cuffs.

VICE-ADMIRALS.

The same as an Admiral, with two stars only on the epaulettes.	The same as an Admiral, with two rows of distinction-lace on the cuffs.

REAR-ADMIRALS.

The same as an Admiral, with one star only on the epaulettes.	The same as an Admiral, with one row of distinction-lace on the cuffs.

COMMODORES OF THE FIRST CLASS, AND CAPTAINS OF THE FLEET, WHEN NOT FLAG-OFFICERS.

The same as a Rear-Admiral, with the epaulettes hereafter described, for Captains of three years standing.	The same as a Rear-Admiral, but with the Captain's epaulettes.

COMMODORES OF THE SECOND CLASS, CAPTAINS, AND COMMANDERS.

The same as a Rear-Admiral, with the following exceptions, viz.:—The lace round the top of the collar to be 1 ½ inch wide, and ¾ along the bottom; 1 ½ inch lace round the flaps, top and bottom, but not to encircle the hip-buttons; 1 ½ inch lace round the top edge of the cuff, and blue slash flap in the sleeve, with three small buttons and ¾ inch lace round the flaps. The buttons to be the same as the Admiral's, omitting the two wreaths of laurel.	The same as a Rear-Admiral, but without the distinction-lace on the cuffs. Buttons the same as in Captain's full dress.
Epaulettes.—The same pattern as the Admiral's.—*Captains of three years standing* to be distinguished by a silver anchor and crown over on the strap; those under three years standing, by the anchor alone, and Commanders to have no badge on the epaulettes.	The same as in full dress, but the bullions to be loose.
Hats.—The same as the Admiral's, but bound with black silk instead of gold lace, and looped with four gold bullions—the two centre twisted.	The same as in full dress.
Scabbards.—The same as the Admiral's, but the chape to be only six inches and a half long; both lockets and chape to be ornamented with fluted threads and scrolls instead of oak-leaves.	The same as in full dress.
Commanders and Officers below that Rank to have the lockets plain, and the chape threaded, six inches long, with horse-shoe bottom.	
Sword-Belts.—Black Morocco leather, lined, the same dimensions as the Admiral's; embroidered in gold, with three straight lines, one down the middle, and one at each margin near the edge:—gilt mountings with circular fronts, with embossed laurel edges, crown and anchor in the centre; plain carriage and girdle buckles, with studs under, and plain gilt ring and hook.	The same as the Admiral's, omitting the laurel in the centre of the ornament.

Digitized by Google

LIEUTENANTS.

Dress Uniform.	*Undress Uniform.*
The same uniform and appointments as Commanders, with the following exceptions:—The lace to be only one inch, and half inch broad, instead of 1 ¼ inch and ½.	The same as Commanders.
Epaulette.—The same as the Commanders; to be worn on the right shoulder, with a strap only on the left.	The bullions of the epaulette to be loose, and no strap on the left shoulder.
Hat.—The same as the Commanders, but looped with two gold bullions twisted.	The same as in full dress.
Sword-Belt.—The same as Commanders, but with two straight lines, one near each edge.	

MASTER OF THE FLEET.

The same Uniform and Appointments as Commanders, but the coat to be single-breasted at angles with the skirts, with only eight buttons and holes regular.	The same as Commanders, but single-breasted at angles with the skirts.

INSPECTOR OF HOSPITALS AND FLEETS.

The same, with nine buttons, and to be placed by threes.	The same, but with nine buttons and holes placed by threes.

DEPUTY INSPECTOR OF HOSPITALS AND FLEETS.

The same as Surgeons, but with two epaulettes.

SECRETARIES TO COMMANDERS-IN-CHIEF.

The same as Master of the Fleet, with eight buttons and holes down the front, placed in pairs.	The same, with eight buttons and holes in pairs.

SECRETARY TO JUNIOR FLAG OFFICERS.

The same Uniform as Pursers, or the Uniform of the Rank they may hold.	The Undress Uniform of Pursers or of the Rank they may hold.

MASTERS.

The same Uniform and Appointments as Lieutenants but the coats to be single-breasted at angles with the skirts; and with only eight buttons and holes regular.	The Undress Uniform of Lieutenants, but single-breasted at angles with the skirts.

SURGEONS.

The same as Masters, with nine buttons and holes placed by threes.	The same as Masters, but the buttons and holes to be placed by threes.

PURSERS.

The same as Masters; the buttons and holes to be placed by pairs.	The same as Masters, but the buttons and holes to be placed by pairs.

NAVAL INSTRUCTORS.

Unless in holy orders. The same as Masters, but without epaulettes or lace to the trousers.

MATES.

The same Uniform and Appointments as Lieutenants, but without the epaulette and strap, or gold lace on the trousers. The lace on the coats to be three-quarters of an inch wide.	The same as Lieutenants, without the epaulette and strap.

SECOND MASTERS.

The same Uniform and Appointments as Masters, but without the epaulette, or gold lace on the trowsers. The lace on the coats to be three-quarters of an inch wide.	The same as Masters, without the epaulette.

ASSISTANT-SURGEON.

The same Uniform and Appointments as Surgeons but without the epaulette, or gold lace on the trowsers. The lace on the coats to be three-quarters of an inch wide.	The same as Surgeons, without the epaulette.

CLERKS TO SECRETARIES.

The same Uniform and Appointments as Pursers, but without the epaulette, or gold lace on the trowsers. The lace on the coats to be three-quarters of an inch wide.	The same as Pursers, without the epaulette.

GUNNERS, BOATSWAINS, AND CARPENTERS.

Coat.—Blue cloth; if lined, to be with serge, fall-down collar, blue lapels to button across, and round cuffs; nine buttons on the lapels, and three on each cuff and pocket, with corresponding blue twist button-holes, and three buttons in the folds of the skirts. Plain gilt buttons, with an anchor and cable engraved thereon.——*Waistcoat.*—White.——*Cravat or Stock.*—Black.——*Hat.*—*Plain round.*——*Sword.*—Of the same pattern and length as Commissioned Officers, but the back-piece of the handle is to be plain, with a flute round the top and down the back; with a black fish-skin gripe bound with three gold wires; the etchings on the blade not blued or gilt.——*Sword Knot.*—Of blue silk, mixed with gold fringe, but no bullion.——*Sword Belt.*—the same as Mates.

ENGINEERS. *Admiralty, 21st Dec.* 1841.

Coat.—Blue cloth, double-breasted,—buttons having a Steam-Engine with a Crown above embossed on them, to be placed four and four, and a larger button of the same kind upon the collar.——*Waistcoat.*—With buttons similar to those on the coat.——*Trousers.*—Plain blue cloth.——*Cap*—With a narrow gold-lace band.

Digitized by Google

MIDSHIPMEN.

Coat.—Blue cloth, lined with white serge, stand-up collar, with a white turn-back on each side of the collar.——*Swords.*—Of the same pattern as Mates, but of such length as may be convenient.——*Sword Belts.*—The same as the Lieutenant's undress waist-belt.

VOLUNTEERS OF THE FIRST CLASS.

The same as Midshipmen, but instead of the white turn-back, a button-hole of white twist on the collar, with a corresponding button, and to wear dirks instead of swords.

MASTERS'-ASSISTANTS.

The same uniform as Volunteers of the First Class, and the button-hole on the collar to be blue twist.

MEMORANDA.

Full Dress is always to be worn on State occasions and at Courts Martial, by all Naval Officers.

On all occasions of Full Dress, Officers shall wear White Trowsers over boots between the 23rd of April and the 14th of October, and Blue Trowsers between the 15th of October and the 22nd of April.

The Great Coats for Officers in the Royal Navy are to be of blue cloth; double or single breasted, according to the uniform assigned to their respective ranks, with stand and fall collar; the number and arrangement of the buttons to be according to their undress uniform—to be worn with or without epaulettes, as convenient.

The blue morning coat now in use is abolished.

All Officers may wear in undress, with Blue Trowsers, a Blue Cloth or Kerseymere Waistcoat, single breasted, with small uniform buttons, and on board their ships, a round jacket without skirts, with their appropriate buttons, and a round black hat, with a narrow black silk band and a black buckle, and a black silk or leather cockade, with a loop of the same material and half the width of the lace of their respective coats, or if they have no lace on their coats, of black silk ribbon (except Midshipmen, Masters'-Assistants, and Volunteers, who are to have a loop of gold twist; or a blue cloth cap, with a band round it, of half the width and material of the lace of their coats; Officers who have no lace to their coats, to have a band of gold lace, half an inch wide, round their caps.

Patterns or drawings of each article of dress are to be seen at this Office, and at the Offices of the several Port Admirals.

By Command of their Lordships,
GEORGE ELLIOT.

MEMORANDUM.

Admiralty, 18th March, 1842.

All officers serving in inferior ranks are to wear the uniform of the rank to which they belong.

By Command of their Lordships,
J. BARROW.

Admiralty, 15th February, 1830.

The Lords Commissioners of the Admiralty being desirous to extend the benefit of the Marine Surveys which have been made for the use of His Majesty's Navy, more generally among the Mercantile Shipping of the Empire, have appointed Mr. R. B. Bate, 21, Poultry, London, to be their Lordships' agent for the sale of all Charts, Plans, Views, and Sailing Directions, which are published under their Lordships' orders; and he has been directed to employ proper sub-agents at the principal sea-ports for the same purpose.

All corrections, arising from surveys in progress, will be notified to the agent for immediate insertion, so that the Charts and Directions in his hands will always contain the most recent and authentic information.

Catalogues may be had at the agent's, stating the prices which have been authorised by their Lordships.

J. W. CROKER.

Admiralty, 7th May, 1830.

Notice is hereby given to the Medical Officers of the Royal Navy, that Sir Gilbert Blane, Bart., first Physician to his Majesty, and formerly Member of the Board for Sick and Wounded Seamen, with the concurrence and approbation of the Lords Commissioners of the Admiralty, has, for the encouragement of Naval Medical Science, and the excitement of an emulation that may conduce to the interests of an important branch of the public service, established a Fund in perpetuity, for the purpose of providing the means of conferring a *gold medal*, once in every two years, on such two Medical Officers, whether *Surgeons*, or *Assistant-Surgeons acting as Surgeons*, as shall produce the most approved journals of their practice, whilst actually serving in King's Ships.

The selection of the journals will, in the first instance, be made by the Medical Commissioners of the Victualling Board, on the 12th of August, 1831, and will consist of not more than ten, nor less than five, of those journals delivered into office between the 12th of July, 1827, and the 12th of July, 1831; and the subsequent selections will be made from those delivered within the period of every two succeeding years; and the adjudication of the medals will, during the life of Sir Gilbert Blane, be made by him, and will subsequently be vested in the Senior Medical Commissioner, the President of the College of Physicians, and the President of the College of Surgeons, London.

MEMORANDUM.

Admiralty, 30th June, 1838.

Her Majesty has been graciously pleased, by her Order in Council of the 4th of April last, to authorize a revision of the Rules and Regulations under which Superannuations and Pensions are at present granted to Warrant Officers in pursuance of the Orders in Council of 25th November, 1816, and 24th August, 1831, and to direct that from the date of Her Majesty's Order in Council, first mentioned, the following Rules shall be observed in regard to the Superannuations and Pensions of the Gunners, Boatswains, Carpenters and Engineers of Her Majesty's Fleet, and that so much of the said Orders in Council of 1816 and 1831 as relates thereto be revoked:—*viz.*

1st. That when Gunners, Boatswains, Carpenters or Engineers shall be found upon survey unfit for further service, they shall be allowed three pounds a-year for each year they shall have served as Warrant Officers in Ship in Commission; and one pound a-year for each year they shall have served as Warrant Officers in Ships in Ordinary or as Supernumeraries in Guard Ships.

2nd. That in cases in which the services of

Officers shall appear to the Lords
loners of the Admiralty to be more
narily meritorious, a further sum may
d to the said Warrant Officers in ad-
he Pension allowed by Art. 1, vary-
one pound to *fifteen* pounds a-year,
being had to the character of the Offi-
cause which may have rendered him
service, his previous servitude as a
or Petty Officer, and to any Wounds
he may have received.

hat Warrant Officers who may have
First or Second Class Petty Officers
to obtaining a Warrant, shall be
n addition to the Pension to be assigned
under the two foregoing Ar icles, such
as they may be entitled to by the
ch Scale for such service as Petty

1st.) That Warrant Officers who may
limbs in action.—(2nd.) or who may
wounds or injuries in action equal to
of two limbs:—(3rd.) or who may
injuries or hurts in the service, though
sion equal to the loss of two limbs,
allowed Pensions, (as the Lords Com-
rs of the Admiralty may deem proper,)
eeding in the 1st case, 50*l*. a-year, nor
nd case, exceeding 45*l*. a-year, nor in
case, exceeding 35*l*. a-year.

(1st.) That Warrant Officers who may
limb in action:—(2nd.) or who may
wounds or injuries in action equal to
of a limb:—(3rd.) or who may receive
or hurts in the service, though not in
equal to the loss of a limb, shall be
t Pensions (as the Lords Commissioners
Admiralty may deem proper) not ex-
in the 1st case 25*l*. a-year, nor in the
se exceeding 20*l*. a-year, nor in the 3rd
ceeding 15*l*. a-year.

Pensions for wounds and hurts to be
l after a careful survey held on the
at this Office, when practicable, and to
ddition to any other Pension the Officer
e entitled to.

No Warrant Officer to be allowed to
as service towards Superannuation any
of time during which he shall not have
ined a good character in the Ship in
he has served.

By Command of their Lordships,
C. WOOD.

GREENWICH OUT-PENSIONS.

LATIONS FOR GRANTING OUT-NSIONS FROM GREENWICH HOSPI-, TO THE WARRANT AND PETTY ICERS HEREIN MENTIONED AND SEAMEN AND ROYAL MARINES, TABLISHED BY ORDERS IN COUN-. OF 24th AUGUST, 1831, AND 4th RIL, 1838.

icle 1.—Every Second Master, Assistant-on (when not entitled to Half-Pay), Mate, hipman, Master's-Assistant, Naval In-tor and Schoolmaster, Clerk, and Volunteer e First or Second Class, who shall be dis-ged from Her Majesty's Service, for da or hurts received, or permanent sick-or debility contracted in the Service, who shall be deemed a fit and deserving t for relief, shall be allowed a Pension, er for life or for a limited period, at the dis-on of the Lords Commissioners of the Ad-lty, of not less than One Shilling, and not than Two Shillings and Sixpence, a day, rding to the bodily injury sustained by party.

Art. 2.—Every Petty Officer not mentioned in the preceding Article, and every Able Seaman, Ordinary Seaman, Landman, Boy, and every Non-Commissioned Officer, Drummer, and Private of the Royal Marines, who shall be discharged from Her Majesty's Service, on account of severe wounds or hurts, whether received in Action or in the execution of his duty, shall be allowed a Pension, provided he be deemed a fit and deserving object for relief, either for life or for a limited period, at the discretion of the Lords Commissioners of the Admiralty, with reference to the bodily injury sustained, and to the length of Service and rating of the party, according to the following scale, viz.

An Able Seaman or Marine having lost two limbs, or being otherwise so severely wounded as to require the care and attendance of some other person, shall have from One Shilling and Sixpence to Two Shillings a day, but for less injury than the foregoing, and not requiring the care of another person, from One Shilling to One Shilling and Sixpence a day: if able to contribute in a small degree to his livelihood, from Ninepence to One Shilling a day: and if able to contribute materially to his livelihood, though unfit for the Service, from Sixpence to Ninepence a day.

In fixing Pensions under this Article, the lowest or highest or any intermediate rate is to be taken, according to the length of service and character of the claimant, and the circumstances under which he was wounded or hurt.

Art. 3.—Every Able Seaman or Marine discharged on any account (except misconduct) after Twenty-one Years' Service in the Royal Navy or Marines, or any greater length of Service, reckoning only from the age of Twenty, shall receive (subject to all the foregoing conditions) a Pension, varying from Tenpence to One Shilling and Twopence a day, having consideration to whether the party be discharged at his own request or otherwise, to the nature of his services, whether chiefly abroad and in bad climates or otherwise, to his actual state of health and apparent strength, and the number of years he may have served beyond Twenty-one Years, provided his servitude of Twenty-one Years shall have been completed within Thirty Years from the aforesaid age of Twenty Years, or that he shall not have been out of the service more than five years at any time.

Art. 4.—Every Able Seaman or Marine, who, after having served at the least Fourteen Years, shall be discharged for *sickness* or *debility contracted in the Service*, or for *wounds* or *hurts* received in it by accident, shall, provided he shall appear a fit and deserving object of relief, be allowed an Annual Pension, either for life or for a limited period, at the discretion of the Lords Commissioners of the Admiralty, calculated on a combined view of his length of service and his bodily infirmity; varying from Sixpence to Ninepence a day: but if the injury be not considered permanent, a conditional Pension only shall be granted.

Art. 5.—Any Able Seaman or Marine discharged under Fourteen Years' Service, is not to be deemed entitled to a Pension; but if discharged in consequence of *disability* contracted in the service, and not from want of proper care on his part, may be awarded a Pension (if, on his examination at the Admiralty, he appears to be really in a state to call for it) either for life or for a limited period, at the discretion of the Lords Commissioners of the Admiralty, of not less than Threepence or more than Sixpence a day, according to the bodily injury sustained by the party.

And in cases under 14 Years, where a

Digitized by Google

Sum, as Gratuity, may be considered more advantageous for the Claimant's Interests than a temporary Pension, a Sum, varying from One Pound to Eighteen Pounds, may be given in full compensation, in lieu of such temporary Pension.

Art. 6.—In any of the cases in Article 3, 4, and 5, if any Man shall become *totally blind*, from unavoidable causes clearly attributable to the Service, he shall be allowed a permanent Pension of Threepence a day, in addition to the amount specified in the said Articles.

Art. 7.—An Ordinary Seaman shall receive three-fourths, a Landsman two-thirds, and a Boy one-half of the Pensions or Allowances hereby assigned to an Able Seaman. Private Marines to be considered as Able Seamen.

Art. 8.—The following Petty and Non-Commissioned Officers, in addition to the Rates of Pension to which they may be entitled under Articles 2, 3, 4, and 6, as Seamen, or Marines, shall be allowed for each Year's Service, as Petty or Non-Commissioned Officer, as follows, viz.:—

SUPERIOR PETTY.			Years of Service.	INFERIOR PETTY.			
	l.	*s.*	*d.*		*l.*	*s.*	*d.*	
	0	15	2½	.... 1....	0	7	7½	
Master at Arms.	1	10	5	.... 2....	0	15	2½	
Seaman schoolmaster.	2	5	7½	.... 3....	1	2	9½	Captain of Mast.
Admiral's Coxswain.	3	0	10	.... 4....	1	10	5	
Ship's Corporal.	3	16	0½	.... 5....	1	18	0½	Captain of Afterguard.
Captain's Coxswain.	4	11	3	.... 6....	2	5	7½	
Quarter Master.	5	6	5½	.... 7....	2	13	2½	Yeoman of Signals.
Gunner's Mate.	6	1	8	.... 8....	3	0	10	
Boatswain's Mate.	6	16	10½	.... 9....	3	8	5½	Coxswain of Pinnace.
Captain of Forecastle.	7	12	1	....10....	3	16	0½	
Captain of Hold.	8	7	3½	....11....	4	3	7½	Sailmaker's Mate.
Coxswain of Launch.	9	2	6	....12....	4	11	3	
Ship's Cook.	9	17	8½	....13....	4	18	10½	Armourer.
Captain of Main Top.	10	12	11	....14....	5	6	5½	
Captain of Fore Top.	11	8	1½	....15....	5	14	0½	Caulker's Mate.
Sailmaker.	12	3	4	....16....	6	1	8	
Ropemaker.	12	18	6½	....17....	6	9	5½	Musician.
Blacksmith.	13	13	9	....18....	6	16	10½	
Leading Stoker.	14	8	11½	....19....	7	4	5½	Purser's Steward.
Carpenter's Mate.	15	4	2	....20....	7	12	1	
Caulker.	15	19	4½	....21....	7	19	8½	Captain of Mizen Top.
Serjeant of Marines.	16	14	7	....22....	8	7	2½	
	17	9	9½	....23....	8	14	10½	Armourer's Mate.
	18	5	0	....24....	9	2	6	
	19	0	2½	....25....	9	10	1½	Cooper.
	19	15	5	....26....	9	17	8½	
	20	10	7½	....27....	10	5	3½	Corporal of Marines.
	21	5	10	....28....	10	12	11	
	22	1	0½	....29....	11	0	6½	Bombardier.
	22	16	3	....30....	11	8	1½	

Quartermaster-Serjeants, and Serjeant-Majors, who have served Three Years and upwards, and discharged with those Ratings after Twenty-one Years' Service, Twopence a day, in addition to whatever Pensions they may be entitled to.

Art. 9.—Persons discharged with disgrace, or for offences, or by sentence of a Court-Martial, are not entitled to any Pension, and no period of time shall be allowed during which a Seaman or Marine shall not have maintained a good character in the Ship or Division to which he belonged. All Pensions are granted during good behaviour, and may be forfeited by misconduct on the part of the Pensioner, to be judged of by the Lords Commissioners of the Admiralty; and if any Deserter shall be retaken, or shall re-enter Her Majesty's Service, he shall commence a new time from such re-entry, and shall not be entitled to reckon any time preceding such desertion or running.

Art. 10.—All Men invalided from Her Majesty's Service, whether Pensioners or not, who re-enter the Service, must produce their Invaliding Certificates or Pension Tickets, at the time of their re-entry, to the Captain and Surgeon of the Ship, in order that their cases may be fully known; and if they neglect to do this, or do not assign a sufficient reason for not doing so, they forfeit all claim to an increase of Pension for subsequent service.

Art. 11.—All claims to Pensions should be brought forward before the expiration of Six Months after the Individual is discharged from Her Majesty's Service.

Art. 12.—Pensioners who shall not have been discharged as wholly incapable, or for having served Twenty-one years or upwards, or whose age shall not exceed Fifty years, may forfeit their Pensions by neglecting or omitting to attend at such Port or place, and at such time, as shall, in time of War, or in prospect of a War, be appointed for the assembling of the Pensioners by the Lords Commissioners of the Admiralty, or by neglecting or refusing to serve Her Majesty in such manner as to the Lords Commissioners of the Admiralty may seem proper, except when such neglect or omission to appear, or such neglect or refusal to serve, shall be accounted for by reasonable excuse, to be admitted by their Lordships.

On a ship being ordered to be paid off, the Captain or Commanding Officer may recommend for the Medal and Gratuity any Petty Officer or Seaman, or Non-Commissioned Officer or Private of Marines (not exceeding in number the proportion of one for every hundred of the Crew) who shall have completed 21 years' service, who shall have behaved himself invariably well in such ship, and who shall be

Digitized by Google

in possession of Certificates of good conduct throughout his former service. The Gratuities to be awarded are to be according to the following scale.—*1l.* to First Class Petty Officers or Serjeants of Marines, provided they shall have served as such ten years. *7l.* to Second Class Petty Officers or Serjeants of Marines, provided they shall have served as such seven years. *5l.* to Able Seamen or Privates of Marines.

MEMORANDUM.

Admiralty, 4th Nov. 1831.

With reference to the 3rd Article of the Regulations for granting Pensions from Greenwich Hospital, the limitation of Twenty-one Years' Service, reckoning from the age of Twenty, shall be considered applicable only to the case of such Seamen and Marines as shall have entered the Service on or after the 1st January, 1832. By Command of their Lordships,

GEORGE ELLIOT.

MEMORANDUM.

Admiralty, 14th July, 1837.

With reference to the 3rd Article of the Regulations for granting Pensions from Greenwich Hospital, no Marine who shall enter the Service after the 26th June, 1837, shall be allowed a Pension for length of service, except with reference to the time of his Service at Sea or abroad. Twenty-one years' Service at Sea or on Foreign Service shall entitle him, as it does a Seaman, to his discharge and Pension; two years' Service on shore in England shall be allowed to reckon as one year served afloat for this purpose; but no Marine shall be entitled to such Pension who shall not have served Ten Years actually at Sea or on Foreign Service.

By command of their Lordships,

C. WOOD.

MEMORANDUM.

Admiralty, 11th March, 1833.

With reference to the 12th Article of the Regulations, dated the 24th of August, 1831, for granting Out-pensions from Greenwich Hospital, the Lords Commissioners of the Admiralty hereby give notice, that His Majesty has been graciously pleased to direct, by his Order in Council of the 6th instant, that the Captain or Commander of any of His Majesty's sea-going Ships shall be at liberty to recommend any Petty Officer or Seaman, or Non-commissioned Officer or Private of Marines, for the Gratuity and Medal, on the Ship he commands being paid off, notwithstanding that such Ship may not have been three years in Commission.

The other restrictions specified in the said Article continue in force.

By command of their Lordships,

GEORGE ELLIOT.

MEMORANDUM.

Admiralty, 21st Aug. 1838.

With reference to the 12th Article of His Majesty's Order in Council of the 24th August, 1831, authorizing the Captains and Commanders of His Majesty's ships to recommend certain of the crew for gratuities and medals, under the limitations therein specified; my Lords Commissioners of the Admiralty are pleased to direct that, on a ship being ordered to be paid off, the Captain or Commander of such ship shall immediately transmit to the Commander in Chief, for the purpose of being forwarded to their Lordships' Secretary, a list containing the names of such men as they consider best entitled to the rewards in question, together with lists of the ships a which they have served, in order that the medals may be forwarded to the Captain or Commander of the ship; and their Lords ps further direct, that the said medals be presented, by the Captain or Commander, to the men entitled to the same, in the presence of the whole ship's company, the last thing prior to the ship being paid off.

By Command of their Lordships,

GEORGE ELLIOT.

RULES AND ORDERS FOR GRANTING PENSIONS TO THE WIDOWS OF COMMISSION AND WARRANT OFFICERS OF THE ROYAL NAVY.

To be in force from and after the 30th June, 1830.

Art 1.—Widows of Commission and Warrant Officers of the Royal Navy may be allowed Pensions as hereinafter directed, and subject to the following Restrictions, provided they shall appear to the Lords Commissioners of the Admiralty to be proper and deserving Objects of the Public Bounty, and not left in wealthy circumstances.

Art, 2.—The Rates of Pensions shall be as follows, viz.:—

		per Ann.
The WIDOW of a	Flag Officer of H. M.'s Fleet	£120
	Captain of 3 Years' standing..	90
	Captain under 3 Years' standing	80
	Captain (retired under Order in Council, 10th Aug. 1840) .	75
	Commander.	70
	Commander (retired under Order in Council of 1816) ..	60
	Commander (retired under Order in Council of 1830) ..	50
	Physician of a Hospital, or of the Fleet	60
	Lieutenant	50
	Master	40
	Chaplain	40
	Surgeon	40
	Purser	40
	Assistant-Surgeon	36

The Widows of Boatswains, Gunners, and Carpenters, of the Royal Navy, and Warranted Masters of Naval Vessels, appointed prior to the 30th of June, 1830, will, if otherwise qualified, be entitled to Pension of £51.: but no Widow of any of the above-named Warrant Officers, who shall have been warranted after that Date, shall have any claim whatever to a Pension.

Art. 3.—The Pensions of all Widows shall commence from the first day of the Month following that in which their Husbands died, provided application be made by the Widow within Twelve Months from the same, otherwise from the time only of such application; and all applications for Pensions must be addressed to the Secretary of the Admiralty.

Art. 4.—The Widows of Officers (except Chaplains) who marry after the 31st of December, 1830, will only be entitled to the Pensions of their respective Classes in the event of their Husbands having been on the List of Commission or Warrant Officers ten complete years, except the Husband be killed in action, or lose his life in the execution of the Service.

Art. 5.—No Widow shall receive a Pension as a Chaplain's Widow, unless her Husband shall have been in Priest's Orders, nor unless his name was on the List at the time of his death, nor unless she shall have been married during, or prior to, her Husband's Service in the Navy, and unless her Husband shall have served Three Years in sea-going Ships, or Four Years in Guard-Ships, subsequent to their marriage, and shall, in the whole, have served the length of time to entitle him to his Half-pay.

Art. 6.—No Widow shall be entitled to the Pension who has not been married Twelve Months to the Officer by whose right she claims the same, unless the said Officer was *killed* or *drowned* in the Sea Service; but the Lords Commissioners of the Admiralty may grant the

Pension in cases of Officers dying before the expiration of Twelve Months from the time of their Marriage, in such cases as they think proper.

Art. 7.—If any Officer shall marry after the Age of Sixty Years, his Widow shall not be entitled to receive the Pension; or, if being capable of Service, he should, at his own solicitation, be excused from it, being at the time warned that his Widow would thereby forfeit the Pension.

Art. 8.—The above Pensions shall not be received by any Widow who shall have any other Pension from the Government.

Art. 9.—Widows who shall re-marry after the 31st December, 1830, shall forfeit their Pensions.

Art. 10.—The Pensions of Widows who are re-married, or may re-marry before the 31st of December, 1830, shall be paid to themselves, and their Receipts shall, notwithstanding their Coverture, be deemed a sufficient discharge for the payment of their Pension.

Admiralty, 1st June, 1841.

MEMORANDUM.—With reference to the 2nd Article of the Regulations for granting Pensions to the Widows of Commission and Warrant Officers, which provides that the Widows of Gunners, Boatswains, and Carpenters, who shall have been warranted subsequent to the 30th of June, 1830, shall not be entitled to Pensions; the Lords Commissioners of the Admiralty hereby give notice that Her Majesty has been graciously pleased, by her Order in Council of the 8th of May last, so far to modify the said Regulation as to direct that Pensions shall be granted to the Widows of the above-named Warrant Officers, and to the Widows of Engineers, provided the husbands shall have suffered a violent death under any of the circumstances hereinafter referred to, and provided the Widows shall be otherwise entitled to the same. To the Widow of a Gunner, Boatswain, Carpenter, or Engineer, whose husband shall have been killed in action, a pension of 30*l.* a year. To the Widow of any of the above-named Warrant Officers, whose husband shall have been drowned on duty, or suffered a violent death in an immediate act of duty, a pension of 25*l.* a-year.

Widows of Officers of the Royal Marines are entitled to the following Pensions:—

The Widow of a	*L.*
—— General Officer	120
—— Colonel	90
—— Lieutenant-Colonel	80
—— Major	70
—— Captain	50
—— First Lieutenant	40
—— Surgeon	45
—— Second Lieutenant	36
—— Assistant-Surgeon	40

Applications for Pensions must be addressed to the Secretary of the Admiralty.

Admiralty, 17th March, 1831.

MEMORANDUM.—His Majesty has been graciously pleased to rescind the Memorandum of the 2nd December last, and to direct that any Naval Officer, not being a Commissioned Officer, who may wish to attend His Majesty's Levees, shall be presented only by one of the Lords Commissioners of the Admiralty.

GEORGE ELLIOT.

Admiralty, 31st March, 1831.

MEMORANDUM.—The Lords Commissioners of the Admiralty having permitted the Captains commanding His Majesty's Ships of the Line to nominate *Commanders*, subject to their Lordships' approval, have thought fit to order, that no *Commander* shall hereafter be deemed eligible for an appointment to a ship of the Line, or other ship entitled to bear a Commander, unless he shall have served three years in the command of a sea-going Sloop of War, or three years as First Lieutenant of a Rated Ship. By command of their Lordships,

GEORGE ELLIOT.

Admiralty, 25th April, 1839.

MEMORANDUM.—The Lords Commissioners of the Admiralty are pleased to direct that, for the purpose of the above Memorandum, two years served as First Lieutenant of a Sloop of War, or as Gunnery-Lieutenant, may be counted for one served as First Lieutenant of a Rated Ship, and so in proportion, for a greater or less period. By command of their Lordships,

CHARLES WOOD.

Admiralty, 11th Oct. 1841.

MEMORANDUM.—The Lords Commissioners of the Admiralty are pleased to direct, with reference to the above Memoranda, that time served as Lieutenant in a separate command shall reckon as time served as First Lieutenant of a Rated Ship.

By Command of their Lordships,

SIDNEY HERBERT.

OATH OF ALLEGIANCE, &c.

By the Acts 25 Charles II., Cap. 2, and subsequent Acts, and by the 9 George IV., Cap. 17, all Officers of the Navy, on attaining the rank of Rear-Admiral, or on being promoted to a superior rank, are required to take the Oath of Allegiance, and make the Declaration therein respectively mentioned, within Six Months, either in the Court of Chancery or King's-Bench, at Westminster, or at the Quarter-Sessions of the County or Place where they shall be resident, in default of doing which their Commissions are declared void: But if the Officer should be absent from England when promoted, or if his promotion shall take place within three months before his departure, he may take the Oath, and make the Declaration, at any time within Six Calendar Months after his return.

Admiralty, 18th December, 1833.

REGULATIONS FOR THE ENTRY AND RATING OF YOUNG GENTLEMEN AND CAPTAINS' CLERKS, ON BOARD HIS MAJESTY'S SHIPS AND VESSELS ON THE PEACE ESTABLISHMENT

Article 1.—The complements of Mates and Midshipmen in his Majesty's Ships and Vessels of each Rate are to be as follows:—

1st Rates	24
2d Rates	20
3d Rates	16
4th and 5th Rates	10
6th Rates	8
Sloops	3
Cutters, Gun-Brigs, &c.	2
Guard Ships	8

Art. 2.—The Captains and Commanders of His Majesty's Ships and Vessels are to select and enter the established number of Mates and Midshipmen, on the first commissioning of their respective Ships or Vessels, as heretofore, obtaining the previous approval of the Lords Commissioners of the Admiralty, and observing that in the several Rates, the following numbers, viz.

1st Rates	8
2d Rates	8
3d Rates	5
4th, 5th, and 6th Rates	4
Sloops	1
Cutters, Gun-Brigs, &c.	1
Guard Ships	4

are to be selected from among the Mates who have passed both examinations, if serving

at home, or for seamanship, if serving abroad, one complete year—or from College Midshipmen; such selections to be made by the several Captains and Commanders, and permission for their entry may be applied for to their Lordships in the same manner as with regard to Mates or Midshipmen forming the other part of the complement; and, in failure of such application, the vacancies will be filled up by their Lordships.

Art. 8.—No person is, on any account, to be borne under the denomination of "Admiralty Midshipman," except by their Lordships' special authority; but, in the event of there being more Admiralty or College Midshipmen unemployed than can be provided for under the regulation in the foregoing article, their Lordships will give them appointments as *Extra Midshipmen* (in no case exceeding two in any Ship), to be borne in lieu of an equal number of Seamen, and to be included in the respective complements, as vacancies may occur.

Art. 5.—Volunteers of the 1st Class, and Young Gentlemen educated at the Royal Naval College, are not to be rated as Midshipmen until they shall have completed two years' service at sea.

Art. 6.—In cases where 1st Class and College Volunteers who are borne in the complement may have completed *four years' servitude*, including their College time, and where there are no vacancies for rating them as Midshipmen in the complements, *they may be rated and borne as Extra Midshipmen* (provided the number shall not exceed two in any ship), until vacancies occur for them in the complement of Midshipmen: but their vacancies are not to be filled up in the 'Volunteers' Class so long as they remain Extra Midshipmen.

Art. 7.—In cases of re-admission to the Service, a statement of the date of the original entry into the Service, and of the cause of the late discharge, is to be transmitted to the Secretary of the Admiralty, for their Lordships' information; or, if abroad, to the Commander-in-Chief, whose approval, in the latter case, is to be deemed sufficient to authorize the entry.

Art. 8.—A Return from every Ship, according to the established form, is to be transmitted *quarterly* to this Office, through the several Commanders-in-Chief, of the Mates, Midshipmen, Admiralty and College Midshipmen, College and First Class Volunteers, and of Masters' Assistants, and Second Class Volunteers (if any,), serving on board the respective Ships and Vessels; and particular care is to be taken that in these Returns, the discharge, entry, or any alterations in the Ratings of persons in any of the said classes, since the date of the preceding Returns, be reported and accounted for; and when a Ship is ordered to be *paid off*, a similar Return is to be *immediately* made, distinguishing, in addition to the before-mentioned particulars, the length of Service, and the address or intended residence of each person, and the date at which any Mate or Midshipman shall have passed his examination for Lieutenant.

Art. 9.—The respective Captains and Commanders are to be very particular in attending to these Instructions; and they are to take care that on no account whatsoever shall any young Gentleman be serving on board in any other capacity, or under any other Rating, than one of the before-mentioned. In case of such serious misconduct as would require their being removed from the Service, it is to be reported, if on a home station, to the Admiralty; if on a foreign station, to the Commander-in-Chief; but any of the Classes before mentioned, being already in the Service, under their Lordships' sanction, may be removed from one Ship to another, in proper vacancies, by authority of Commanders-in-Chief abroad, without reference to their Lordships.

Art. 10.—Their Lordships are also pleased to direct that no Captains' Clerks be in future entered, without their permission, who may not have already served in that rating on board one of His Majesty's Ships, or as Clerk to the Secretary of a Flag Officer (not being a Port Admiral) commanding a Squadron. Two Clerks will be allowed to all *rated* Ships, one of whom must be selected from those who have passed for Purser; and upon failure of the respective Captains to apply for permission for their entry in the usual manner, the vacancies will be filled by their Lordships. The names of the Captains' Clerks are to be included in the Quarterly Returns of Officers serving on board.

By command of their Lordships,
GEORGE ELLIOT.

MEMORANDUM.

Admiralty, 20*th Jan.* 1838.

A Volunteer of the First Class must not be under 12 years of age. He must be in good health, fit for Service, and able to write English from dictation, and must be acquainted with the four first Rules of Arithmetic, Reduction, and the Rule of Three.

MEMORANDUM.

Admiralty, 9*th May*, 1840.

My Lords Commissioners of the Admiralty are pleased to direct that the establishment for Mates and Midshipmen shall not, until further orders, be completed beyond the following scale; and Seamen may be entered to complete the deficiencies thus caused in the total complements whilst this reduction is continued:—

	1st Rate.	2nd Rate.	3rd Rate.	4th Rate.	5th Rate.	6th Rate.	Sloops.
Mates	8	7	5	4	3	3	1
Midshipmen (*or Mates in lieu*)	12	9	8	6	6	4	2

MEMORANDUM.

Admiralty, 16*th Dec.* 1839.

My Lords Commissioners of the Admiralty are pleased to direct that in future the names of all Mates who shall remain out of the Service for more than one year, without applying for an Appointment, shall be removed from the official Register of Mates and Midshipmen, and they shall be considered as having relinquished the Naval Service; unless my Lords shall be satisfied that the omission proceeded from unavoidable causes.

MEMORANDUM,

Respecting the Rank and Appointment of Mates, as established by Her Majesty's Order in Council, of the 10*th August*, 1840.

Admiralty, 12*th August*, 1840.

All Midshipmen who shall have passed such Examination respecting their Qualifications for the appointment of Lieutenant as the Lords Commissioners of the Admiralty may from time to time direct, (if abroad, for Seamanship and Navigation, and if at home also at the Royal Naval College), shall be considered eligible to have Warrants or Commissions as Mates in whatever Ship they may be serving; such Warrant or Commission will be given by the Lords Commissioners of the Admiralty, upon the recommendation of the Commanding Officer of the Ship in which the person may be serving, transmitted by the Commander in Chief or Senior Officer on the Station.

During their first three years of actual service as Mates in the Royal Navy they will take Rank with Ensigns in the Army, and after three years' service with Lieutenants in the Army, according to their seniority as Mates, to be computed from the dates of their original Warrants from their respective Captains, under the former regulations in respect to Mates.

Commanders in Chief on Foreign Stations may give Acting Warrants as Mates to such Midshipmen as may pass abroad for Seamanship and Navigation, which Warrants will be confirmed from their original dates if approved by their Lordships, provided they pass their examination at the Royal Naval College in two months after their arrival in England; but no person appointed to act as Mate or as Lieutenant is to be sent home from a Foreign Station for the purpose of passing such examination.

MEMORANDUM.

Admiralty, 17th Dec. 1841.

The Mates of the Royal Navy taking rank on the Navy List according to their first Warrants as such:—The Lords Commissioners of the Admiralty are pleased to direct, that in cases of a Midshipman having completed the required time to entitle him to pass for a Lieutenancy, when the Ship to which he belongs shall happen to be detached so as to prevent his obtaining at the moment an examination according to the established Regulations, the Captain or Commander of the said Ship or Vessel in which such Midshipman may be serving, with the Senior Lieutenant or Second Officer, and the Master or Second Master, (according to the Class of Ship and the Rank of Officers on board of her,) assisted by the Naval Instructor, if there be one on board, may proceed to examine such Midshipman as to his qualifications to perform the duties of a Lieutenant of Her Majesty's Navy, and if they find him to be in their opinions duly qualified, they are to give him a Certificate to that effect, dated on the day of such examination, and the Captain may forthwith give him an acting order as Mate, and if on the *first* opportunity that shall afterwards offer for his being re-examined according to the established Regulations, he passes successfully, his rank as Mate shall be enrolled according to the date of his first provisional Certificate above ordered.

By Command of their Lordships,
SIDNEY HERBERT.

MEMORANDUM.

Admiralty, 11th Oct. 1834.

It is the direction of my Lords Commissioners of the Admiralty that in each of His Majesty's Ships, commissioned after the date hereof, bearing in their complements one or more Volunteers of the First Class, only *one fresh entry into the Service* shall be made: but the remainder shall be selected, where there are more than one, by the respective Captains or Commanding Officers, from Young Gentlemen who have already been in the Service, and submitted for the approbation of their Lordships.

Ships now in commission are not to be allowed any fresh entry of Volunteers into the Service.

By command of their Lordships,
JOHN BARROW.

MEMORANDUM.

Admiralty, 18th Oct. 1837.

All Flag Officers who have been appointed to Commands or to the Ports, since the 1st January, 1837, and who shall hereafter be appointed, to be allowed *a fresh entry of one Volunteer of 1st Class*, in addition to the one applied for by the Captain of the Flag Ship.

MEMORANDUM.

Admiralty, 14th August, 1841.

All Flag Officers and Captains of Line of Battle Ships, appointed subsequent to 1st August, to be allowed *two fresh entries of Volunteers of the 1st Class.*

By Command of their Lordships,
J. PARKER.

MEMORANDUM.

Admiralty, 7th Feb., 1838.

With reference to the Peace Establishment of the Complements for Her Majesty's Ships and Vessels of the 1st October, 1834, the Lords Commissioners of the Admiralty are pleased to direct that the Rating of "College Volunteers" shall be discontinued in all Her Majesty's Ships, and that the following Numbers of First Class Volunteers and Masters' Assistants shall henceforward be established as part of the Peace Complement:—

Rates.	Volunteer of First Class.	Masters' Assistants.
1st, 2nd, & 3rd.....	5	2
4th	4	1
5th	3	1
6th	2	1
Sloops	1	1

All fresh admissions of First Class Volunteers are to be regulated as at present, and all fresh admissions of Masters' Assistants will be made on the nomination of the Lords Commissioners of the Admiralty.

Seamen may be entered to fill up the Vacancies occasioned by the present Regulation.

By Command of their Lordships,
C. WOOD.

MEMORANDUM.

Admiralty, 1st January, 1841.

The Lords Commissioners of the Admiralty, having had under their consideration the Regulations for the appointment of Acting Masters' Assistants, both as regards the required period of their servitude in the Royal Navy, or Merchant Service, and their general attainments in Seamanship and Navigation, are pleased to direct, with reference to the 27th Art. Cap. 8, of the Regulations for Her Majesty's Service, at Sea, that the qualifications for the appointments of Acting Masters' Assistants in the Royal Navy shall in future be as follows:—

He shall have been at sea either in Her Majesty's Navy three complete years, or in the Merchant Service four years, (one of which as Mate or Inferior Mate); or for combined periods of two years in the Royal Navy, and two in the Merchant Service; or one year in the Royal Navy, and three in the Merchant Service, and shall be full 16 years of age.

He will be required to have a thorough knowledge of Practical Observations of the Sun, Moon, and Stars, for ascertaining the Latitude; to work double Altitudes for the Longitude by Chronometer; and to keep a Ship's reckoning by the common Rules, usually denominated a day's-work. He will also be required to produce Certificates of Servitude and Regularity of Conduct.

Candidates for the appointment of Acting Masters' Assistant are to be strictly and carefully examined in the presence of the Captain, or Commander, by a Master and Naval Instructor, and, when there shall not be an Officer of the latter Class, by two Masters, touching their abilities in Seamanship, Navigation, &c. The Certificates of Qualifications are to be signed by the Captain, or Commander, as well as by the examining Officers; and all Candidates who shall be found qualified, agreeably to the before-mentioned provi-

considered eligible to be appointed
rdships as Acting Masters' As-
ler Majesty's Navy accordingly.
ommand of their Lordships,
R. More O'Ferrall.

Admiralty, 23rd June, 1842.

ND REGULATIONS RESPECT-
E EXAMINATION, APPOINT-
RANK, PAY, AND ALLOW-
ALLOTMENT, UNIFORM, AND
NNUATION OF ENGINEERS
MAJESTY'S SERVICE.

ATION.—No person will be deemed
an appointment as Engineer, or for
o the Second or First Class, until
ave passed an examination on the
d below, or on such other points
s Commissioners of the Admiralty
ime to time think proper to require,

Captain Superintendent of Her
Dock Yard at Woolwich, and the
neer and Inspector of Machinery,
such other Officers as their Lord-
appoint for that purpose.

resenting himself for examination,
ste must prepare specimens of work-
s, and of his proficiency in accounts.

CLASS ENGINEERS.—No person
sidered qualified to hold the War-
First Class Engineer who is not able
ounts, and to make notes in the Log
rticular of the working of Engines
s.

be thoroughly acquainted with the
on which the machine works in all
capable of working the engines and
d of setting right any defects which
in them, and of adjusting the length
ious rods and motions, slide valves,
, &c.

ist also be able to make rough
with the requisite dimensions fit to
n, of every part of an engine, and be
take charge of and teach the En-
Boys.

ND CLASS ENGINEERS. Must
nferior in education to those of the
ss, and but little inferior to them in
cal acquirements, and must also be
take charge of, and teach the En-
Boys.

) CLASS ENGINEERS. Must be
education to the Second and First
ngineers, and acquainted with the
s of Marine Engines and Boilers, and
names and uses of all their parts.
ist also be able to make rough sketches
e described.

who have not served in Her Majesty's
Engineers' Boys must be examined
Surgeon of the Establishment as to
ing of sound bodily constitution, and
ust produce well authenticated certi-
from the Engineers in whose Factories
ve worked, of their being skilful work-
good disposition, and of good conduct
y particular, *especially as regards so-*

intment.—Engineers are appointed by
t from the Lords Commissioners of the
lty, or by Commanders in Chief on
Stations in vacancies occasioned by
in the same manner as other Warrant
of the Navy are appointed.

erson will be considered eligible for a
Class Engineer without having served
as an Engineer, nor for the First Class
t having served as *Chief* Engineer of a
ngSteam Vessel; in either case, the can-

didate must produce satisfactory testimonials of his efficiency and good conduct while thus serving at sea.

An Engineer after having served 3 years in the Third Class will be permitted, if he can produce good certificates from the Commanders under whom he may have served, to present himself for examination for the Second Class, when a suitable opportunity shall offer, and in like manner after having served 3 Years in the Second Class, he will be permitted to present himself for examination for the First Class. If, however, on examination it shall appear to the examining Officers that the qualifications of a candidate are such that a shorter period than 3 years may be sufficient to enable him to acquire the experience necessary for performing the duties of a higher class, a note thereof, with the reasons, will be made upon the passing certificate, which will render him eligible for examination and promotion in less than 3 years, if his subsequent conduct should appear to merit it.

Rank.—Engineers are distributed into three classes, they rank next below Carpenters, and with each other according to their standing on the official list.

Pay and Allowances.—To Engineers when serving on board one of Her Majesty's Steam Vessels in Commission; or in any of Her Majesty's Dock Yards, whenever their services may be required there; or in repairing their own or any other vessel in the Home Dock Yards, Holyhead, the River Thames, Portsmouth or Plymouth Harbour; or when the Vessel to which they belong is paid off, and they are still retained on board:

1st Class, 12*l.* per lunar month. 2nd Class, 8*l.* per lunar month. 3rd Class, 5*l.* 6*s.* per lunar month.

When borne on the books of the Guard Ships of the Ordinary, and not actually employed in the charge or repair of Steam Machinery—1st Class, 7*l.* 17*s.* per month.—2nd Class, 4*l.* 18*s.* per month.—3rd Class, 3*l.* 9*s.* per month.

The First Class Engineer of Ships in Commission is to have the instruction of two Engineers' Boys, and to receive an allowance of 6*d* per day for each.

When there are three Engineers' Boys the Second Class Engineer is to instruct the junior boy of the three, and to receive the allowance of 6*d.* per day.

When there are four Engineers' Boys the *senior* Second Class Engineer is to instruct the third boy. The *junior* Second Class Engineer the fourth boy, and each is respectively to receive the allowance of 6*d.* per day for the instruction of the boy placed under him.

This allowance is to be granted only on the production of a certificate from the Commanding Officer under whose orders the Engineers may be actually serving, that the boys have been duly instructed in conformity with the established regulations, and such Certificate is never to be granted, unless the Superintendent of the Dock Yard, or the Officer in command of the Vessel, be thoroughly satisfied, from personal observation, that the intentions of these Regulations have been strictly carried into effect.

Engineers when serving on board one of Her Majesty's Steam Vessels *within the tropics*, while the steam is up, are to receive one half the amount of the pay of the respective classes *in addition:* for which they may draw every six months whether they allot or not.

When Engineers do not draw for their tropical pay, a Certificate is to be granted to them, similar to that on the back of the Bill,

Digitized by Google

for the adjustment of their claims to the said pay on their arrival in England.

Engineers of Vessels in Commission when employed in repairing defects of other Vessels than those in which they are serving, *except* in the Home Dock Yards, Holyhead, the River Thames, Portsmouth or Plymouth Harbour, to be allowed extra pay as Warrant Officers in addition, according to the scale established by Her Majesty's Regulations, namely, two shillings a day.

Allotments and Monthly Allowance.—The following are the Scales of Allotments and Monthly Allowance for Engineers while actively employed, and while employed in Guard Ships.

Allotment.

While actively employed.

		£.	s.	d.
1st. Engineer, per calendar month	.	6	10	0
2nd. Do. do.		4	6	0
3rd. Do. do.		2	17	0
While in Guard Ships.				
1st. Engineer, per calendar month	.	4	5	0
2nd. Do. do.		2	13	0
3rd. Do. do.		1	16	0

Monthly Allowance.

While actively employed.

1st. Engineer, per calendar month	.	3	10	0
2nd. Do. do.		2	5	0
3rd. Do. do.		1	10	0
While in Guard Ships.				
1st. Engineer, per calendar month	.	2	10	0
2nd. Do. do.		1	10	0
3rd. Do. do.		1	0	0

Uniform of First Engineers.

Coat.—Blue Cloth, double-breasted; buttons, having a Steam-Engine with a Crown above embossed on them, to be placed four and four, and a large button of the same kind upon the Collar.——*Waistcoat.*—With buttons similar to those on the Coat.——*Trowsers.*—Plain Blue Cloth.——*Cap.*—With a narrow Gold Lace Band.

Superannuations and Pensions.—The following Rules shall be observed in regard to the Superannuations and Pensions of the Engineers of Her Majesty's Fleet.

1st. That when Engineers shall be found upon survey unfit for further service, they shall be allowed 8*l.* a year for each year they shall have served as Warrant Officers in ships in Commission; and 1*l.* a year for each year they shall have served as Warrant Officers in Ships in Ordinary, or as Supernumeraries in Guard Ships.

2nd. That in cases in which the services of Engineers shall appear to the Lords Commissioners of the Admiralty to be more than ordinarily meritorious, a farther sum may be allowed to the said Warrant Officers in addition to the Pension allowed by Art. 1, varying from *one* pound to *fifteen* pounds a-year, reference being had to the character of the Officer, and the cause which may have rendered him unfit for service.

3rd. (1st) That Engineers who may lose two limbs in action:—(2nd.) or who may receive wounds or injuries in action equal to the loss of two limbs:—(3rd.) or who may receive injuries or hurts in the service, though not in action, equal to the loss of two limbs, shall be allowed Pensions (as the Lords Commissioners of the Admiralty may deem proper), not exceeding in the 1st case, 50*l.* a-year, nor in the 2nd case exceeding 45*l.* a-year, nor in the 3rd case exceeding 35*l.* a-year.

4th. (1st.) That Engineers who may lose one limb in action:—(2nd.) or who may receive wounds or injuries in action equal to the loss of a limb:—(3d.) or who may receive injuries or hurts in the service, though not in action, equal to the loss of a limb, shall be allowed Pension (as the Lord Commissioners of the Admiralty may deem proper), not exceeding in the 1st case 25*l.* a-year, nor in the 2nd case exceeding 20*l.* a-year, nor in the 3rd case, exceeding 15*l.* a-year.

The Pensions for wounds and hurts to be granted after a careful survey held on the Officer at this Office, when practicable, and to be in addition to any other Pension the Officer may be entitled to.

5th. No Engineer to be allowed to reckon as service towards Superannuation any period of time during which he shall not have maintained a good character in the ship in which he has served.

REGULATIONS AS TO THE INSTRUCTION AND QUALIFICATIONS OF ENGINEERS' BOYS.

FOURTH CLASS.—Boys on entering the Service as Fourth Class Apprentices must not be less than 14, nor more than 17, years of age. They must be of good moral character and sound bodily constitution, and able to write, and work a question in the Rule of Three.

THIRD CLASS.—At the expiration of their third year of service, provided their conduct has been good during that period, the boys will be considered eligible for removal to the *Third Class*, if on examination they appear to have made themselves acquainted with the names and uses of every part of the engine, gauges, barometers, &c.

SECOND CLASS.—If boys on the fourth year from their entrance into the service, be acquainted, through the instruction of the Engineer under whom they may be placed, with the whole principle of the engine and boilers, with the use of all the various tools, and with the mode of effecting repairs, as far as they are performed on board; if they be able to take off and replace any of the working parts; pack the slide valves, pistons, piston-rods, and stuffing-boxes; if they understand the action and condensation of steam, the return of the water into the boilers, the construction of all the pumps and of the feeding and blowing off apparatus, safety-valves, &c., and can chalk out roughly the outlines of the engines and wheels, and have become generally useful, they will be considered fit for removal to the *Second Class*, provided their conduct has been good.

Boys of the Second Class, having attained the fifth and last year of their service, will be transferred to Her Majesty's Dockyard at Woolwich, where they will receive instructions on various subjects connected with the construction and management of engines and boilers.

FIRST CLASS.—At the expiration of the fifth year, if, on a strict examination, the boys be found qualified for the appointment of Third Class Engineers, and their conduct has been in all respects satisfactory, they will be removed to the list of the *First Class*, and be considered candidates for promotion, and will take precedence according to conduct and abilities.

Pay of Engineers' Boys.

First Class....	1*l.* 14*s.*	0*d.*	per lunar month.
Second do.....	1 6	0	,,
Third do.....	1 8	0	,,
Fourth do.....	0 14	6	,,

Monthly Allowance.

During the first 12 months' servitude from the time of their first entry on board the ship, 2*s.*; after 12 months' servitude, at home, 3*s.*; abroad, 4*s.*

By command of their Lordships,

SIDNEY HERBERT.

Digitized by Google

MEMORANDUM.

Admiralty, 20th *Dec.* 1838.

Her Majesty having been graciously pleased to sanction, by Order in Council of July 8th, 1833, the establishment of further means of scientific education for a certain number of Officers and Mates of Her Majesty's Naval Service, under such regulations as the Lords Commissioners of the Admiralty may frame from time to time.

Their Lordships have directed that for this object — Thirty additional Mates, who have passed both the Examination in Seamanship and in Navigation, shall be borne on the books of the Excellent.

They will receive Sea-pay, and be in all respects under Naval discipline; but they will receive the usual allowance instead of being victualled, and be lodged in the Royal Naval College. Any further expense will be defrayed by themselves.

They will be selected from such as have passed the Ordinary Examination on board the Excellent, and a preference will be given to those who shall have passed the best Examination.

They will receive Instruction at the Royal Naval College for the space of one year, and then be discharged.

An Examination will take place at the end of every six months.

The Mate who passes the best Examination, provided he produces satisfactory Certificates of character and professional ability from the Captains with whom he has served, and during the period of his Instruction, will receive a Lieutenant's Commission; provided always he attains a certain fixed degree of proficiency.

A limited number (Ten) of Commissioned Officers of any Rank may avail themselves of the instruction thus afforded, for the space of one year. No expense will be incurred on their account; and they will be expected to pass the ordinary examination of the Excellent before they are admitted to the Instruction at the Royal Naval College.

By Command of their Lordships,

C. Wood.

MEMORANDUM.

Admiralty, 19th *Oct.*, 1840.

The Lords Commissioners of the Admiralty are pleased to direct that the questions and instructions for the exercise and service of great guns on board Her Majesty's Ships shall form part of the examination of Midshipmen for the rank of Mate or Lieutenant, and that a Certificate shall be given to such only as may answer and understand the several points to which these questions refer; and my Lords further direct that such portions of the Examination in the questions and instructions as can be carried on on board Her Majesty's Ship Excellent shall be made there, and that no Candidate for Examination shall be permitted to present himself at the College unless he produce a Certificate from the Captain of Her Majesty's Ship Excellent of his being qualified in Gunnery in addition to the usual certificate of his being qualified in seamanship.

By Command of their Lordships,

R. More O'Ferrall.

MEMORANDUM.

Admiralty, 30th *July*, 1842.

Adverting to the directions of my Lords Commissioners of the Admiralty which accompany the Questions in Naval Gunnery, issued by them on the 19th October, 1840, I am commanded by their Lordships to refer you to the subjoined Copy of a Letter from Captain Sir Thomas Hastings of the Excellent, relative to the state of preparation in which Midshipmen are found to be who present themselves for examination; from which Letter it appears to their Lordships that those directions have in numerous instances been very imperfectly obeyed, or the results stated by Sir Thomas Hastings would have been more satisfactory.

My Lords therefore desire the particular attention of the several Captains and Commanding Officers of Her Majesty's Ships to their said directions, and that they will frequently examine the Midshipmen on board their respective Ships, as to their proficiency in the explanations and instructions put forth in the Books on Gun Exercise and Naval Gunnery, so that when Young Gentlemen present themselves for examination on board the Excellent they may not be found so lamentably deficient in this important portion of their duty.

By Command of their Lordships,

Sidney Herbert.

To all Commanders in Chief, Flag Officers, Captains, and Commanding Officers of Her Majesty's Ships and Vessels.

Her Majesty's Ship Excellent,
8*th June*, 1842.

Sir,—I have the honor to report, that since the order of the Lords Commissioners of the Admiralty was carried into effect, that Candidates should not be examined at the Royal Naval College, unless they produce certificates of qualification in Gunnery from the Captain of the Excellent, the Mates and Midshipmen who have presented themselves for examination in Gunnery on board that Ship have been very deficient, not only in a knowledge of the three books on Gun Exercise and Naval Gunnery, issued by their Lordships, to all Ships for the instruction of the Mates, Midshipmen, and First Class Volunteers of Her Majesty's Navy, but also in their practical duties as Captains of Guns, and of Officers in command of the Quarters.

I have therefore permitted them hitherto to prepare themselves for examination on board the Excellent during the hours of instruction; but as it appears to me that great evil would result from perpetuating a system which involves ignorance of Gunnery nearly up to the time of passing, and also that it is clearly the intention of their Lordships, that the required knowledge should be gained by Young Gentlemen during their six years of probationary service, under the Gunnery Lieutenants, Naval Instructors, Mates, Gunners and Seamen Gunners, of the Ships in which they are serving, I feel it a duty to request that you will be pleased to state this case to the Lords Commissioners of the Admiralty, and to move their Lordships to signify their pleasure on it.

I have the honor to be, Sir,

Your most obedient humble servant,

Thomas Hastings, *Captain*.

Admiral Sir Edward Codrington, *G.C.B.*

MEMORANDUM.

Admiralty, 14th *August*, 1839.

The Lords Commissioners of the Admiralty are pleased to direct, that, before any Volunteer of the First Class who may hereafter be admitted into Her Majesty's service shall be rated Midshipman, he shall undergo an examination by a Captain or Commander of one of Her Majesty's ships, assisted by a Naval Instructor (neither of whom are to belong to

the same ship as the Candidate), and shall produce a certificate under their hands that he possesses the undermentioned qualifications;—viz. a competent knowledge of Arithmetic, Geometry, and Trigonometry; a practical acquaintance with the use of the Quadrant, and its adjustments, and with the manner of making the requisite observations and computations for finding the latitude by the Sun, Moon, and Stars; of taking and working double altitudes, and keeping a ship's reckoning by the common rules, usually denominated a day's work.

In case where the Captain, Commander, or Naval Instructor of another ship, may not be available at the time when any such volunteer may become eligible to be rated Midshipman, he may be examined by his own Captain or Commander, assisted by the Naval Instructor or Master of the ship in which he may be serving; and, on being found qualified, he may be rated Midshipman; but in this case the examination is to be made as herein first directed as soon as an opportunity of so doing shall occur, and according to the result of such examination the rating previously given is to be confirmed or disallowed.

By Command of their Lordships,
C. Wood.

MEMORANDUM.

Admiralty, 10th Dec., 1839.

The following Qualifications are required in Candidates for Commissions in the Corps of Royal Marines:—

Every Candidate will be required to possess a competent knowledge of

1st. Common and Decimal Arithmetic.
2nd. First Six Books of Euclid.
3rd. Algebra, as far as Simple Equations.
4th. A portion of Plane Trigonometry, and the Use of Logarithms.

And to write English correctly from dictation.

By Command of their Lordships.
John Barrow.

QUALIFICATIONS REQUIRED FOR PASSING CANDIDATES.—ROYAL MARINES.

Age not less than 16, nor exceeding 21 years.
Height not less than 5 feet 4 inches.
Constitution approved by the Inspector-General of the Navy.

MEMORANDUM.

Admiralty, 23rd March, 1843.

MARINE CADETS.

1. No Candidate will be nominated a Cadet who is under 15 or above 19 years of age; and he must be prepared to pass such examination as the Lords Commissioners of the Admiralty may deem fit to require.

Each Candidate will be expected to give security for the payment of such a sum to the Accountant General of the Navy as may be fixed upon, and to bring with him, when he appears for Examination, a Certificate of his age, a Certificate of good conduct from the Masters of the Schools at which he studied the last three years, or (in the event of his having been privately educated) from the Clergyman of his parish, or some person competent to judge of, and to certify to his general good conduct. A solemn declaration by his nearest of kin that, to the best of his or her belief, he does not suffer from, nor has been subject to, any disease or infirmity of mind or body which may incapacitate him from the perfect performance of his duty as an officer in the Royal Marine Corps, and a Certificate from one of the principal Medical Officers of the Naval Hospital at Haslar, of sound bodily health, and that he does not stammer, and has no other physical defect.

2. No Cadet will receive a Commission unless he is able to go through, at least, the Examination now required, together with the short course of theoretical and practical Gunnery now established in the "Excellent," with a knowledge of the Great Gun Exercise, the use of the Sextant, nor unless he has acquired a competent knowledge of Field Fortification and Mechanical Drawing.

3. Cadets will not be permitted to remain more than two years on board the "Excellent," or at the College, unless they have passed their final examination; but they will, during the second year of the Cadetship, provided they can pass the requisite examination, be eligible for such Commissions as may become vacant during that year. If appointments are made before the examination at the end of the second year, the half-yearly examination immediately previous to the occurrence of the vacancy shall be the test of ability; but in all cases the Candidate must have reached the points fixed in paragraph numbered 2, to entitle him to an appointment, and will be placed on the List of Officers according to the ability shown at such examination.

No Cadet will be allowed to proceed to the College until he has passed through the whole plan of instruction laid down for Marine Cadets in the "Excellent," and he will not be received at the College unless he produces a Certificate of good conduct from the Captain of the "Excellent."

All the Examinations proposed are to be carried on by the Professor at the Royal Naval College under the direction of the Captain of the "Excellent."

4. Cadets during the first year of their appointment will not be eligible for a Commission if there are any Cadets in their second year who can pass the requisite Examination.

5. Cadets are to be subject to Naval discipline, to receive the same pay as Mates, to mess with them, and to be considered in all respects as Quarter Deck Petty Officers.

6. Cadets are to wear the Dress Coat of the Corps of Royal Marines, without lace, ornament, or epaulette, in lieu of which they are to wear Shoulder Straps of 1 lain gold cord, Trousers according to Regulations, and Dress Cap. (In undress they are to wear the Blue Cloth Shell Jacket, with Red Cuffs and Collar, *by Order, 27th Aug.*, 1842) without Shoulder Straps, Grey Cloth Trousers, or White Drill Trousers, according to Regulation.

Forage Cap with cover.

Plan of Examination of Candidates previous to admission as Marine Cadets on board Her Majesty's Ship "Excellent."

First four Rules of Arithmetic and Algebra, Tables of Weight, Measure, and Money, Reduction, and Rule of Three.

To write correctly from dictation.

Examinations to be made at the College subsequent to entry as Marine Cadets.

1st Half-yearly Examination:—
Arithmetic.
Algebra, up to Simple Equations.
Euclid, Books 1 and 2.

2nd Half-yearly Examination:—
Arithmetic.
Algebra, including Simple and Quadratic Equations.
Euclid's Elements, Books 1, 2, 3 and 4.
Proofs of Rules in Trigonometry, and the Construction of Logarithmic Tables.

3rd Half-yearly Examination:—
Arithmetic.

Algebra.
Euclid's Elements, Books 1, 2, 3, 4, and portions of Books 6 and 11.
Application of Trigonometry to the determination of heights, distances, &c., with the use of Logarithmic Tables.

4th Half-yearly Examination.
Arithmetic.
Algebra.
Euclid's Elements.
Trigonometry, Theoretical and Practical.
Mensuration of Planes and Solids.
Problems in Gunnery.

No Candidate to be allowed to remove to the Royal Naval College until his first year on board the "Excellent" has expired; at the end of which time, if he pass a satisfactory examination in the whole of the course proposed, he may commence study there.

By Command of their Lordships,
R. More O'Ferrall.

MEMORANDUM.

Admiralty, 22nd April, 1841.

My Lords Commissioners of the Admiralty are pleased to direct, that the undermentioned Sums be paid by each Cadet to the Accountant-General of the Navy:—

Cadets under Ordinary Circumstances £30 per annum.

Sons of Officers dying upon Full Pay, or of Officers on Half Pay with large families and inadequate means, £15 per annum.

Sons of Officers killed in the Service, or of Officers dying on Full Pay whose families are left in great distress, Gratis.

By Command of their Lordships,
R. More O'Ferrall.

Admiralty, 14 *March*, 1842.

REGULATIONS FOR GRANTING ALLOWANCES FOR THE LOSS OF CLOTHING, INSTRUMENTS, &c.

Her Majesty having been graciously pleased, by Her Orders in Council of the 10th of August, 1840, and 11th instant, to direct that Officers of all ranks and classes in the Royal Navy and Marines, and also Seamen, and Privates of Royal Marines, shall receive a compensation for the loss of their Instruments, Clothing, and other effects, subject to such Rules and Regulations as the Lords' Commissioners of the Admiralty may think fit to establish; provided they shall be acquitted of all blame as to the cause of any such loss, their Lordships are pleased to give notice that the following Regulations shall be observed in respect to the granting of compensation for such losses.

1. That the principle upon which allowances for articles lost on Service are granted, shall be, that of enabling individuals to re-equip themselves for Service,—and allowances are therefore not to be considered as given for the purpose of making good the full amount of loss sustained.

2. Allowances are to be only made for losses which have been altogether unavoidable, such as losses in action with the enemy; by accidental fire; by shipwreck; by capture at sea: provided that in all these cases, every exertion was used to prevent the loss, and that it was not incurred by the neglect or fault of the applicant for relief; and in no case will an allowance be made exceeding the maximum sums stated in the Schedule attached hereto.

3. If the Admiral or Commanding Officer of the Squadron on the spot, shall be satisfied on inquiry that losses have been unavoidably sustained, which in his opinion may admit of compensation on the principles laid down in the foregoing Regulation, though not precisely specified therein, he shall be at liberty to make a special representation thereof, transmitting the necessary proofs to the Secretary of the Admiralty for final decision.

4. No claim will be admitted from the representatives of Officers or men slain in action, or dying in consequence of wounds.

5. Whenever baggage or articles of equipment are sent by a vessel, in which the Officer to whom they belong is not himself a passenger, it is incumbent upon such Officer to protect himself against loss, by effecting an insurance thereupon; and if he has an opportunity of doing so, and neglects to avail himself of it, no compensation will be given by the public for any loss that may happen.

If any loss shall occur under circumstances which give the Officer a claim to indemnification from the party through whose fault it happened, no allowance for such loss will be made by the public: but should the Officer desire it, and lose no time in making application to the Officer commanding Her Majesty's ships on the spot, an inquiry will be ordered, to afford every possible assistance in substantiating the claim, by making the necessary inquiries, and obtaining proper documents to prove the facts of the case.

6. When losses occur on Service, the Admiral shall order, with all convenient dispatch, an investigation of claims arising from those losses, which inquiry is to be conducted on the principles laid down in this Regulation, and the several proofs to be produced in the forms hereinafter described; and the whole of the proceedings, or certified copies thereof, are to be transmitted to the Officer commanding the Squadron, for his observations and opinion, and by him forwarded to the Secretary of the Admiralty for their Lordship's final decision.

7. In all cases which are not attended with the entire loss of clothes of an Officer, Seaman, or Marine, no claim is to be allowed, unless the loss extends to the value of one-fourth of the amount allowed as compensation for the whole in each rank; and a list of the articles lost shall be delivered, and the Investigating Officer shall report whether he deems one-fourth, one-half, or three-fourths of the sum allowed for the whole, a sufficient compensation for the loss so sustained.

8. If an Officer, Seaman, or Marine, shall have neglected to bring forward his claim for a period exceeding one month from the date of his loss, this delay shall be considered a sufficient reason for rejecting the claim, however valid it may be in other respects; unless the claimant can prove that he was unavoidably prevented from making an earlier claim.

Personal Losses of Officers.

9. The whole equipment of Officers of the several ranks, including the articles in wear, shall be valued according to the scale No. 1.

10. The claims of all Officers to allowance for articles lost on Service, shall be made out, and certified according to the form No. 2; and separate Lists shall be transmitted of all Instruments and Books, subjects strictly professional, shewing their original cost, and the amount of the damage they may have sustained.

11. If losses should occur in other situations where a greater extent of equipment is absolutely required by the nature of the Service, the actual amount of loss suffered, and the circumstances attending it, may be specially stated at any inquiry appointed for the investigation

of losses; such inquiry proceeding in the investigation of the claim upon the same principle as in the preceding article.

The opinion of the Officers assisting at such inquiry, will be forwarded for the consideration of their Lordships.

12. Losses of necessaries incurred by the Purser, shall be made the subject of a special application and decision in each particular case.

13. No allowance shall be granted for losses sustained by Officers when proceeding on, or returning from leave of absence.

14. No claim shall be admitted on account of the loss of money, being the private property of individuals.

Losses of Petty Officers and Seamen, and of Non-commissioned Officers and Marines.

15. Claims on account of Losses on Service by Petty Officers, Non-commissioned Officers, Seamen and Marines, individually, are to be made out and certified according to Form, No. 3.

16. All admissible claims of this description shall be settled by allowing for the whole, or for a certain proportion, or rate, of a complete set of Bedding or Clothing, according to the circumstances of each case.

By command of their Lordships,
SIDNEY HERBERT.

FORM No. I.

Maximum Value to be allowed for the Articles of Equipment of Officers, according to their respective Ranks.

Flag Officer.

	£
Uniform and Appointments	80
Body Linen	40
Boots and other Necessaries	10
	130
If Private Property. Table Linen £40; Bedding and Sheets 80; Plate 60; Furniture 40	170
	£300

Captain of the Fleet.

As a Flag Officer, as to Clothes, &c.	130
Bedding and Furniture	20
	£150

Commodore and Captain.

Uniform, &c.	60
Body Linen	30
Boots and other Necessaries	10
	100
If Private Property. Table Linen £30; Bedding and Sheets 10; Plate 40; Furniture 20	100
	£200

Captain of a Flag Ship.

Clothes, &c.	100
Bedding and Furniture	20
	£120

Commander and Field Officer of Marines.

	£
Uniform and Appointments	55
Body Linen	25
Boots and other Necessaries	10
Bedding and Sheets	10
	£100

Commander, when in command of a Sloop.

If Private Property. Table Linen £30; Plate 25; Furniture 15	60
	£160

Lieutenant, and Master in Command.

Uniform and Appointments	40
Linen, &c.	20
Bedding, &c.	10
Boots and other Necessaries	10
	80
If Private Property. Table Linen £15; Plate 15; Furniture 10	40
	£120

Lieutenant, Master of the Fleet, Master, Secretary to Flag Officer or Commodore, Chaplain, Surgeon, Purser, and Captain, and other Officers of Marines.

Uniform and Appointments	40
Linen	20
Bedding	7
Boots and other Necessaries	8
Mess Articles	5
	£80

Mate, Second Master, Assistant-Surgeon, Naval Instructor, and Clerk in charge.

Uniform and Appointments	25
Linen	20
Bedding	6
Boots and other Necessaries	6
Mess Articles	3
	£60

Midshipman, Clerk, and Volunteer, and Master's Assistant.

Uniform and Appointments	15
Linen	12
Bedding	6
Boots	4
Mess Articles	3
	£40

Gunner, Boatswain, Carpenter, and Warranted Engineer.

Uniform	10
Linen	8
Bedding	6
Boots and other Necessaries	4
Mess Articles	2
	£30

Petty Officers and Seamen, and Non-Commissioned Officers and Privates of Royal Marines.

	£. s.
1st Class Petty Officers and Serjeants of Marines	3 0
2nd ditto and Corporals	2 15
Seamen and Private Marines	2 10
Boys	1 10

Digitized by Google

FORM No. 2.

To be used by all Officers of the Royal Navy and Marines.

RETURN of Articles of Clothing, &c., lost on Service, belonging to of Her Majesty's Ship on the 184 .

The several Articles, with the value thereof, according to the best of Claimant's judgment and belief, to be stated.	Amount. £	s.	d.	The nature of the duty on which the Officer was employed, with the Date, Place, and particular circumstances which occasioned the loss, to be distinctly preferred; and if the Claim be made in England, the reason of its not being preferred at the Station where the loss occurred, should be stated.
Total .				

I do hereby Certify that the foregoing is a true and correct statement of my loss on the occasion referred to; that I was not at the time deviating in any respect from the orders of the Commander-in-Chief (or Senior Officer), and that I have neither received nor applied for indemnification on account of the above loss through any other channel than that in which the present Claim is submitted.

(To be signed by the Officer making the Claim.)

I hereby Certify that I have particularly examined and inquired into the facts and circumstances of the before-mentioned loss, and that I have every reason to believe the same to be correctly and justly stated.

(To be signed by the Commander-in-Chief, Senior Officer, or Captain of the Ship, according to the circumstances of the case.)

N.B. Duplicate Returns are required in all cases.

FORM No. 3.

For the Loss of Necessaries of Petty Officers and Seamen, and Non-commissioned Officers and Privates of Royal Marines.

RETURN of Petty Officers and Seamen, and Non-commissioned Officers and Privates of Royal Marines, who actually lost, without any fault of their own, the Proportions of a Set of Necessaries, specified against their respective Names, on Service, in the year 184

Names.	Rating.	Proportion of Necessaries Lost.	Amount. £	s.	d.	Date, Place, and particular circumstances of each Man's loss; whether taken Prisoner, if so, how long he remained in captivity; and in case the claim be made in England, the reason why it was not preferred at the Station where the loss occurred, should be stated.
		Total				

I hereby Certify that I have particularly inquired into the facts and circumstances of the Losses sustained by the several Petty Officers and Seamen, and Non-commissioned Officers and Privates of Royal Marines, as specified in the above Return; that I believe the same to be, in every instance, correctly stated; that the Claimants were, in no respect, deviating from my orders at the time the Loss was sustained; and that no indemnification on account thereof has been received, or applied for, through any other channel than that in which the present Claim is submitted.

_____ *Captain,*

[or Officer commanding Ship.]

I hereby Certify, that I have particularly examined and inquired into the facts and circumstances of the above-mentioned Losses, and that I have every reason to believe the same to be correctly and justly stated.

_____ *Commander-in-Chief.*

N.B. Where Losses have been sustained on different Services, they are to be made out in separate Returns.

Duplicate Returns are required in all cases.

Digitized by Google

NAVY AND PRIZE AGENTS FOR OFFICERS OF THE ROYAL NAVY, RESIDENT IN LONDON.

Atkins and Son, 7, Walbrook.
Barwis William H. B., 1, New Boswell-court, Lincoln's-inn.
Chard William and Edward, 3, Clifford's-inn, Fleet-street.
Chippendale J., 10, John-street, Adelphi.
Collier Thomas, and John Adolphus Snee, 8, Brick-court, Temple.
Coplands and Burnett, 22, Surrey-st. Strand.
Dufaur Joseph, 13, Clement's-inn.
Goode & Lawrence, 15, Surrey-street, Strand.
Halford Messrs. & Co., 41, Norfolk-st., Strand.
Hallett and Robinson, 14, Great George-street.
Hinxman J., 34, Soho-square.
Holmes and Folkard, 3, Lyon's-inn, Strand.
Loudonsack & Case, 1, James-street Adelphi.
Muspratt John P., 33, Abchurch-lane.
Ommanney Messrs. 22, Norfolk-street, Strand.
Pettet and Newton, 10, Lancaster-place, Waterloo Bridge.
Slade William, 21, Cecil-street, Strand.
Smith Joseph, 12, Marshall-st. Golden-square.
Stilwell Thos. John and Thomas, 22, Arundel-street, Strand.
Woodhead Joseph, 1, James-street, Adelphi.

AGENTS FOR OFFICERS OF THE ROYAL MARINES,

Messrs. Cox and Son, Hatton-Garden.

LIST of LICENSED NAVY AGENTS for PETTY OFFICERS and SEAMEN.

With the Dates of their Licences Respectively.

N.B. Each Licence expires three years after the Date thereof.

Capon, William Chas., 2, Semaphore-place, High-street, Portsmouth ...6 April 42
Davis, Noah, 131, Rateliffe Highway, and 55, High-street, Gravesend...16 Nov 41
Davis, Martha (*widow of S. S. Davis*), 69, High-street, Chatham .....6 Nov 40
Davis, David and Lazarus, Sierra Leone .....23 Nov 42
Edwards, John, 20, Common Hard, Portsea .....3 Oct 40
Harris Abraham, Sharp's Buildings, Tower Hill, London.....28 July 42
Hyman Hyman, 44, Bedford-street, Plymouth .....6 Sept 42
Isaac, Philip, 56, Great Prescott-street, Goodman's Fields, London.....20 May 42
Isaacs, Sam., 20, College-st., Portsea 14 Mar 42
Isaacs, John, 92, High-st., Chatham 23 June 41
Joseph, N., 15, Queen-st., Plymouth 12 Aug 42
Levi, Samuel Mordecai, 149, Leadenhall-street, London.....15 July 42
Levy, David, 65, High-street, Portsmouth.....4 Oct 41
Levy, Aaron, 45, Bedford-street, Plymouth .....19 Oct 41
Levy, Markes, 50, Bedford-street, Plymouth .....16 Aug 42
Magnus, Simon, 802, High-street, Chatham.....30 Nov 42
Marks, Charles, 22, Whimple-street, Plymouth. .....15 Feb 41
Martell, George, 1, St. Mary-street, Portsmouth .....15 June 41
Mordecai, Mark, 68, St. Aubyn street, Devonport .....12 June 42
Moses (*otherwise Moss*) Benj., 1 and 14, Clock-street, Portsea .....10 Nov 40
Moses, John, jun., 48, Havant-street, Portsea .....6 Dec 41
Neck, Edmund, 22, Common Hard, Portsea .....31 Jan 42
Philpot, John, 3, Dowgate Hill, Walbrook, London .....10 Nov 41
Rogers, Rd. Hy. (*one of the Executors of Robt. Rogers, deceased,*) *Coal-Merchant*, 57, Hanover-st., Portsea.... 22 Feb 42
Solomon, Moses, 3, Ordnance-row, Portsea .....12 June 41
Solomon, Lewis, 3, Hammond Place, Chatham.....30 Dec 42

Digitized by Google

LIST OF PRIZES ADVERTISED FOR PAYMENT IN THE LONDON GAZETTE, BETWEEN THE 20TH OF MARCH AND THE 19TH OF JUNE, 1843.

Captor.	Prize.	Date of Capture.	Day of Payment.	Agents.
ACORN.	AMELIA. Proceeds of Specie, Hull, Stores, and Tonnage Bounty.	31 Oct. 40	3 May 43	J. Woodhead, 1, James St., Adelphi.
DITTO.	ERCULOS. Moiety of Hull and Stores.	18 Oct. 41	29 June 43	Do. Do.
BONETTA.	ACORIANO / ORIENTAL. Proceeds and Tonnage Bounty.	30 Sept. 41	10 May 43	Do. Do.
COMUS.	PALINURUS. Salvage.	12 Oct. to 16 Nov. 40	3 May 43	Do. Do.
COLUMBINE.	NEPTUNO. / ANGERONA. Tonnage Bounty and Proceeds of Hulls and Cargoes.	23 Sept. 39	27 Mar. 43	Hallett and Co., 14, Great George St., Westminster.
DITTO.	PRIMO GENITO. Tonnage Bounty and Proceeds of Hull and Cargo.	14 Feb. 40	,,	Do. Do.
DOLPHIN.	CAROLINA. One-third of Proceeds of Vessel and Cargo.	4 July 39	,,	Do. Do.
FAIR ROSAMOND.	CONSTITUCAO. Return of Tonnage Bounty Fees. Second Payment.	21 Aug. 38	12 Apr. 43	Coplands and Burnett, 22, Surrey St., Strand.
DITTO.	POMBA D'AFRICA. Return of Tonnage Bounty Fees. Second Payment.	25 June 39	,,	Do. Do.
FAWN.	ASSEICEIRO. Slave Bounty.	30 Dec. 40	27 Apr. 43	J. P. Muspratt, 33, Abchurch Lane, City.
LYNX.	LIBERAL. Tonnage Bounty and Proceeds.	31 Mar. 41	24 Apr. 43	Hallett and Co., 14, Great George St., Westminster.
PERSIAN.	NOVA INVEIJA. Tonnage Bounty and Moiety of Proceeds.	20 Jan. 41	26 Apr. 43	W. and E. Chard, 3, Clifford's Inn, Fleet Street.
DITTO.	BOM FIM. Tonnage Bounty and Moiety of Proceeds.	21 Jan. 41	,,	Do. Do.
PARTRIDGE.	ASSEICEIRO. Slave Bounty.	30 Dec. 40	27 Apr. 43	Halford and Co., 41, Norfolk St., Strand.

Digitized by Google

Captor.	Prize.	Date of Capture.	Day of Payment.	Agents.
PERSIAN.	FLOR D'AMERICA. Bounty Money and Moiety of Hull, &c.	29 June 41	2 May 43	F. Dufaur, Clement's Inn.
DITTO.	NUMANTINA. Bounty Money and Moiety of Hull, &c.	2 Sept. 41	,,	Do. Do.
DITTO.	FORTUNA. Bounty Money and Moiety of Hull, &c.	22 Mar. 42	,,	Do. Do.
SKIPJACK.	ULYSSES. Slave and Tonnage Bounty. Second Payment.	30 Nov. 39	4 May 43	Stilwell and Sons, 22, Arundel St., Strand.
WANDERER.	SCORPIO. Tonnage Bounty. Second Payment.	26 Nov. 38	12 Apr. 43	Coplands and Burnett, 23, Surrey St., Strand.
WOLVERENE.	RAPIDO. Tonnage Bounty and Moiety of Proceeds.	30 Jan. 41	13 Apr. 43	Stilwell and Sons, 22, Arundel St., Strand.
DITTO.	LIBERAL. Tonnage Bounty and Moiety of Proceeds.	31 Mar. 41	,,	Do. Do.

ADMIRALTY.

28th March, 1843.

NOTICE is hereby given, That Turkish Medals for the Officers and Men employed during the Campaign in Syria belonging to the undermentioned Ships, have been received at this Office, viz.:—

Asia.
Bellerophon.
Benbow.
Cambridge.
Carysfort.
Castor.
Cyclops, *Steam Vessel.*
Daphne.
Dido.
Edinburgh.
Ganges.
Gorgon, *Steam Vessel.*
Hastings.
Hazard.
Hecate, *Steam Vessel.*
Hydra, *Steam Vessel.*
Implacable.
Magicienne.
Medea, *Steam Vessel.*
Phœnix, *Steam Vessel.*
Pique
Powerful.
Princess Charlotte.
Revenge.
Rodney.
Stromboli, *Steam Vessel.*
Talbot.
Thunderer.
Vanguard.
Vesuvius, *Steam Vessel.*
Wasp.
Zebra.

GOLD MEDALS.—For Officers ranking with Field Officers.
SILVER MEDALS.—For Quarter-Deck and Warrant Officers.
COPPER MEDALS.—For Working Petty Officers, Seamen, Marines and Boys.

Of which the Gold Medals will be delivered on application at this Office, and the Silver and Copper Medals on application at the Office of the Accountant-General of the Navy, Somerset House; and the parties applying for them are to produce their respective Certificates.

By command of their Lordships,

JOHN BARROW.

Digitized by Google

Officers whose Deaths have been officially reported since 20th March, 1843.

ROYAL NAVY.

FLAG OFFICER.

	Seniority.
Admiral.....*Sir* Robert Barlow, G.C.B....	1840
Vice-Admiral John Chesshyre.....	1840
Henry Vansittart.....	1841
Rear-Admiral Robert Henderson	1838
Hon. Major J. Henniker....	1840
William Maude	1841

CAPTAIN.

Sir Bentinck C. Doyle, *Kt*.....	1811
William B. Dolling.....	1811
Timothy Clinch	1812
✣✣✣✣Lewis Davies	1827

COMMANDERS.

Thomas Morgan.....	1814
Richard Byron	1836
William S. Blount	1841
E. A. C. Burnaby	1815
John Walter	1816
Nicholas H. Holtworthy	1818
Thomas Relph	1820
Richard Gillins	1838
Joseph Elias.....	1840
William Johnson	1840

LIEUTENANTS.

Francis Noble.....	1808
Robert Ancell.....	1810
Charles Reid	1810
Thomas Duell.....	1810
Benjamin Walker.....	1811
William Vine	1812

	Seniority.
John Hudson (a).....	1813
John G. Draper...	1814
John Fretwell.....	1815
Thomas Eve	1815
John H. Huffam	1822
Henry E. B. Bennett	1838
Edward M. Noble	1841
Francis B. Sleeman	1841

MASTERS.

John Jordan.....	1813
William Aykbone.....	1814

MEDICAL OFFICERS.

Daniel Quarrier.....	I.H	1841
Anthony P. Lake.....	S.	1806
James Stevenson.....	S.	1812
Charles Alison, *m.d.*..	S.	1827
William M'Auley...	A.S.	1813
George T. Munro...	A.S.	1837
Richard M. Isbell..	A.S.	1839
William Scott, *m.d.*	A.S. (*act.*)	1841
Wm. D. Ewan, *m.d.*	A.S. (*act.*)	1842

PURSERS.

John Archdeacon.....	1800
Henry Webb	1814
Thomas Giles.....	1826

ROYAL MARINES.

Captain.....	George Spurin	1836
2nd Lieut. ...	Samuel Swallow.....	1781
	John Yate	1807
	James Watson	1812
	Andrew Corstorphin.....	1813

LONDON:—Printed by W. CLOWES and SONS, Stamford Street.

Digitized by Google

By Authority.

THE

NAVY LIST,

CORRECTED TO

THE 20TH SEPTEMBER, 1843.

CONTENTS.

	Page
Admiralty	143
——Counsel and Solicitor for	142
——Courts, Judges, and Officers of..	141
Agents, Navy, Marine, and Prize	184
—— in Contract Mail Steam Vessels ...	89
—— in Emigration Transports	89
Aides-de-Camp, Naval and Marine, to the Queen	56
Bath, Knights and Companions of	57
Captains of the Navy, List of, in Seniority..	6
——Alphabetical .	94
——Retired.....5 &	10
Certificates received from Officers	167
Chaplains, List of, in Seniority	44
——Alphabetical	126
——Regulations for	156
Charts of Marine Survey, Agent for the sale	170
Civil Department of the Navy	148
Clothing, &c., Allowances for the Loss of..	181
Coast Guard, Officers employed in the	90
——Regulations for the Admission of Seamen	165
Colonies, Officers settling in	166
Commanders, List of, in Seniority	10
——Alphabetical	98
——Appointed to Line of Battle Ships	174
Contract Mail Steam Vessels, Agents in..	89
Deputy Inspectors of Hospitals and Fleets, List of, in Seniority	47
——Alphabetical List of	130
Dispensers of Hospitals, List of, Seniority..	53
——Alphabetical	130
Dock-Yards, Officers of	143
Documents, &c received in original	167
Dress Regulations	167
Emigration	166
Engineers, &c., Pay of, and Regulations for	177
Engineers' Boys	178
Flag Officers, List of, in Seniority	3
——Alphabetical List of	92
——Commission	62
Foreign Orders	59
——Regulations respecting	59
Freight Money, Regulations respecting	159
Greenwich Hospital	146
—— Schools	163
—— Out Pensions	171
—— Officers on the Out Pension List	146
Half Pay	154
Hospitals & Sick Quarters, Officers of .. 144,	145
Inspectors of Hospitals and Fleets, List of, in Seniority	47
——Alphabetical List of	130
Judges and Officers of Admiralty Courts	141
Leave of Absence to go abroad	154
Levees, Her Majesty's Officers attending..	174
Lieutenants of the Navy, List of, in Seniority	18
——Alphabetical .	104
——Retired with Rank of Commander 16,	17
—— of Flag-Officers	62
—— time qualifying for Commanders of Line-of-Battle Ships	174
—— of Marines, List of	34, 35, 37, 38
Marine Surveys	170
Marine, Officers of, in Seniority	32
——, Alphabetical List of	118
——Artillery	36
Marines, Cadets	180
—— Officers Retired and Reserved . 37,	38
—— Staff of the Corps	36
—— Rates of Pay of	153
—— Qualifications for Commission in	180
Masters of the Navy, List of, in Seniority..	41
——Alphabetical	123
——Second, Alphabetical List of	125
——'Assistants, Regulations for	176
Mates of the Navy, List of, in Seniority...	44
——Alphabetical,.	127
—— Rank and Appointment of	175
Medals, honorary	56
Medical Officers, List of, in Seniority	47
——Alphabetical	130
—— Inspectors, Pay	149
——Gold Medals to	170
Naval College at Portsmouth	147
Naval College, Regulations for Instruction at	179
Navy, List of Ships in the	62
Navy-Pay-Office	143
Navy and Prize Agents, Licensed	184
Naval Knights of Windsor	17
Naval Instructors, List of	140
——Regulations for	156
Oath of Allegiance	174
Observatories, Officers of	148
Obituary	187
Orders of Knighthood	57
Packets	89
Pay, Sea	148
—— Half	154
Pensions for good Service	147
—— Officers on List for Greenwich Out	146
—— for Wounds	147
——, Rates allowed Widows of Officers	173
——, Greenwich Out	171
Physicians, List of, in Seniority	51
——Alphabetical	130
Prize-Money, Proclam. for its Distribution	157
Prize Courts on each Station	141
Prize Agents Licensed, List of	184
Prize-Money advertised for Distribution	185
Pursers, List of, in Seniority	54
——Alphabetical	138
Regulations for Masters' Assistants	176
Religious Books, Regulation for their issue	165
Retired Commanders	15
—— Captains,.. .....5 &	10
Revenue Vessels	89
Schoolmasters, Seamen's	157
Second Masters, Alphabetical List of	125
Secretaries of Flag-Officers	62
Semaphores	146
Ships, List of	62
—— Ratings of	148
Sick Quarters & Hospitals, Officers at.. 144,	145
Surgeons and Assistants, List of, in Seniority	47
——Alphabetical	130
Transport Serv., List of Officers employed in	146
Treasure, Proclamation respecting the Conveyance of	159
Victualling Yards, Officers of the	144
Widows' Pensions, Rates of, Rules and Orders for	173
Windsor, Naval Knights of	17
Wounded Officers on the Pension-List	147
Young Gentlemen, Regulations respecting	174

PUBLISHED BY

JOHN MURRAY, BOOKSELLER TO THE ADMIRALTY,

ALBEMARLE STREET, LONDON.

HONORARY DISTINCTIONS.

The Several Orders and Distinctions are denoted as follows:—

K.G.—Knight of the Garter.

K.T.—Knight of the Thistle.

G.C.B.—Knight Grand Cross of the Bath.

K.C.B.—Knight Commander of the Bath.

✠ before the name, Companion of the Bath.

G.C.M.G.—Grand Cross of St. Michael and St. George.

K.C.M.G.—Knight Commander of St. Michael and St. George

G.C.H.—Grand Cross of the Royal Hanoverian Guelphic Order.

K.C.H.—Knight Commander of the Royal Hanoverian Guelphic Order.

K.H.—Knight of the Royal Hanoverian Guelphic Order.

Officers who have received Medals, are denoted by the letter M prefixed to their names.

Officers who have received Foreign Orders, are denoted by an Asterisk before their names for each Order they are authorized to wear,—the name of which Order appears in the general list of Foreign Orders.—Page 59.

N.B. *Any Corrections of this List that may be sent under Cover to the Secretary of the Admiralty, marked in the corner of the Cover 'Navy List,' will be attended to.*

LONDON:
Printed by WILLIAM CLOWES and SONS, Stamford Street.

Digitized by Google

THE NAVY LIST.

COMMISSIONERS FOR EXECUTING THE OFFICE OF LORD HIGH ADMIRAL OF THE UNITED KINGDOM OF GREAT BRITAIN AND IRELAND.

THE RIGHT HONOURABLE
THOMAS EARL OF HADDINGTON.

ADMIRAL
THE RIGHT HONOURABLE SIR GEORGE COCKBURN, G.C.B.

VICE-ADMIRAL
SIR WILLIAM HALL GAGE, G.C.H.

REAR-ADMIRAL †SIR GEORGE FRANCIS SEYMOUR, *Kt.*, G.C.H.

CAPTAIN HON. WILLIAM GORDON.

THE RIGHT HONOURABLE
HENRY THOMAS LOWRY CORRY.

FLAG-OFFICERS OF THE ROYAL NAVY,

WITH THE DATES OF THEIR SENIORITY.

ADMIRAL OF THE FLEET.
Sir CHARLES EDMUND NUGENT, G.C.H., 24 April, 33.

ADMIRALS.

OF THE RED.

M *Sir* Jas. Hawkins Whitshed, *Bart.* G.C.B. ..... 31 July 10
M * *Sir* George Martin, G.C.B. G.C.M.G. ..... 19 July 21
Vice Admiral of the United Kingdom.
M *Sir* Davidge Gould, G.C.B. ..... 27 May 25
M * *Hon. Sir* Robert Stopford, G.C.B. G.C.M.G. ..... 27 May 25
Rear Admiral of the United Kingdom.
Sir Charles Hamilton, *Bart.* K.C.B. 22 July 30
Hon. Henry Curzon ..... 22 July 30
M * *Sir* Philip Charles Calderwood Henderson Durham, G.C.B. ..... 22 July 30
Right Hon. Lord Amelius Beauclerk, G.C.B., G.C.H. ..... 22 July 30
Sir Thomas Byam Martin, G.C.B. ... 22 July 30
Rt. Hon. Sir George Cockburn, G.C.B. 10 Jan 37
Major-General of Marines

OF THE WHITE.

James Carpenter ..... 10 Jan 37
Sir Graham Moore, G.C.B. G.C.M.G. 10 Jan 37
Philip Stephens ..... 10 Jan 37
M *Sir* William Hotham, G.C.B. ..... 10 Jan 37
M * * * *Sir* Edw. Codrington, G.C.B. G.C.M.G ..... 10 Jan 37
Sir George Parker, K.C.B. ..... 10 Jan 37
Frederick Watkins ..... 12 Nov 40
John Erskine Douglas ..... 28 June 38
* *Sir* John Poo Beresford, *Bart.* K.C.B. G.C.H. ..... 26 June 38
Thomas Le Marchant Gosselin ..... 23 Nov 41
* *Sir* Charles Rowley, *Bart.* G.C.B. G.C.H. ..... 23 Nov 41
* * *Sir* David Milne, G.C.B. ..... 23 Nov 41
Sir Robert Waller Otway, *Bart.* K.C.B. 23 Nov 41
Sir Willoughby Thos. Lake, K.C.B. .. 23 Nov 41

OF THE BLUE.

Sir Charles Ogle, *Bart.* ..... 23 Nov 41
Henry Raper ..... 23 Nov 41
Robert Dudley Oliver ..... 23 Nov 41

Digitized by Google

·D'Arcy Preston ....23 Nov 41
Man Dobson.....23 Nov 41
ℳ *Hon. Sir* John Talbot, G.C.B. ....23 Nov 41
John Giffard.....23 Nov 41
Sir John West, K.C.B.....23 Nov 41
·Joseph Bullen .....23 Nov 41
Stephen Poyntz .....23 Nov 41
Right Hon. John *Lord* Colville .....23 Nov 41
John Cochet .....23 Nov 41
Sir Charles Ekins, K.C.B.....23 Nov 41
Benjamin William Page.....23 Nov 41

VICE ADMIRALS.

OF THE RED.

Henry Richard Glynn.....10 Jan 37
ℳ *Sir* Edw. Hamilton, *Bart.* K.C.B. ..10 Jan 37
✻ *Sir* Thomas Baker, K.C.B. .....10 Jan 37
·*Hon. Sir* Courtenay Boyle, *Kt.* K.C.H..12 Nov 40
Sir Robert Laurie, *Bart.* K.C.B. .....10 Jan 37
Sir William Hall Gage, G.C.H. .....10 Jan 37
Aiskew Paffard Hollis .....10 Jan 37
Sir Henry Heathcote, *Kt.* .....10 Jan 37
Sir Edward William Campbell Rich Owen, K.C.B. G.C.H.....10 Jan 37
·George James Shirley .....12 Nov 40
Sir Graham Eden Hamond, *Bart.* K.C.B. .....10 Jan 37
Robert Honyman .....10 Jan 37
·*Sir* Robert Lewis FitzGerald, *Kt.* K.C.H. 12 Nov 40
Hugh Downman .....10 Jan 37
Hon. Sir Thomas Bladen Capel, K.C.B. 10 Jan 37

OF THE WHITE.

Rt. Hon. Lord James O'Bryen, G.C.H. 10 Jan 37
Richard Matson .....10 Jan 37
John Mackellar .....10 Jan 37
·George Barker .....12 Nov 40
Sir Charles Adam, K.C.B. .....10 Jan 37
William Granger .....10 Jan 37
Sir John Chambers White, K.C.B....10 Jan 37
·Henry Garrett .....12 Nov 40
Sir Adam Drummond, *Kt.* K.C.H. ....10 Jan 37
Robert Lloyd .....10 Jan 37
Sir Thomas Livingstone, *Bart.*.....23 June 38
✻ ✻ ✻ *Sir* Edward Brace, *K.C.B.* ....23 June 38
Sir Jahleel Brenton, *Bart.* K.C.B. ...1 July 40
ℳ *Sir* Francis William Austen, K.C.B. 23 June 38
·Bendall Robert Littlehales .....17 Aug 40
Norborne Thompson.....23 Nov 41
Edward Stirling Dickson.....23 Nov 41

OF THE BLUE.

Thomas James Maling.....23 Nov 41
✻ ✻ ✻ *Sir* John Acworth Ommanney, K.C.B. .....23 Nov 41
Zachary Mudge.....23 Nov 41
Henry Hill .....23 Nov 41

·Charles Wollaston .....23 Nov 41
Alexander Wilmot Schomberg .....23 Nov 41
Sir Edward Durnford King, *Kt.* K.C.H. 23 Nov 41
Sir George Mundy, K.C.B. .....23 Nov 41
Frederic Warren.....23 Nov 41
·Richard Peacocke .....23 Nov 41
James Carthew .....23 Nov 41
Sir Thomas Brigge, G.C.M.G. .....23 Nov 41
Rt. Hon. Thomas *Earl of* Dundonald 23 Nov 41
·Nicholas Tomlinson .....23 Nov 41
Sir William Parker, G.C.B. .....23 Nov 41
George McKinley .....23 Nov 41
James Katon .....23 Nov 41
· ✻ *Sir* Charles Dashwood, K.C.B. ....23 Nov 41

REAR ADMIRALS.

OF THE RED.

✚ Richard Curry .....10 Jan 37
William Skipsey .....10 Jan 37
✚ *Hon.* Frederick Paul Irby .....10 Jan 37
Sir John Wentworth Loring, K.C.B. K.C.H. .....10 Jan 37
Sir Robert Howe Bromley, *Bart.*.....10 Jan 37
Hon. Duncombe Pleydell Bouverie ..10 Jan 37
·Richard Poulden .....17 Aug 40
John Dick .....10 Jan 37
·Peter Ribouleau .....17 Aug 40
·Matthew Buckle .....17 Aug 40
·John Allen (*a*) .....17 Aug 40
·James Noble .....17 Aug 40
·Jeffery *Baron* de Raigersfeld .....17 Aug 40
·Christopher John Williams Nesham. 17 Aug 40
ℳ *Sir* Charles Bullen, K.C.B., K.C.H. 10 Jan 37
·John Wight .....17 Aug 40
·Henry Folkes Edgell .....17 Aug 40
·William Young .....17 Aug 40
Edward Galwey .....10 Jan 37
Jacobb Walton .....17 Aug 40
·Samuel Campbell Rowley .....10 Jan 37
Bulkley Mackworth Praed .....17 Aug 40
·Edward Walpole Browne .....17 Aug 40
·*Hon.* William Le Poer Trench .....17 Aug 40
·Edward Sneyd Clay .....17 Aug 40
·Charles Carter.....17 Aug 40
·Thomas Browne .....10 Jan 37
William Henry Brown Tremlett ....17 Aug 40
ℳ *Sir* Samuel Pym, K.C.B. .....10 Jan 37

OF THE WHITE.

·Samuel Butcher .....17 Aug 40
Robert Jackson .....10 Jan 37
✚ Charles Bayne Hodgson Ross .....10 Jan 37
Sir Charles Malcolm, *Kt.* .....10 Jan 37
Francis William Fane .....10 Jan 37
✚ *Hon.* George Elliot.....10 Jan 37
Rt. Hon. Lord William Fitz-Roy, K.C.B. 10 Jan 37
·Matthew Godwin .....17 Aug 40
✚ *Sir* Hugh Pigot, *Kt.* K.C.H.....10 Jan 37
·✚ *Sir* Salusbury Davenport, *Kt.* K.C.H. .....17 Aug 40
Edward Hawker .....10 Jan 37
Sir Charles Richardson, K.C.B.....10 Jan 37
·Francis Temple .....17 Aug 40

Digitized by Google

Arthur Farquhar, K.C.B. ..... 10 Jan 37
ordon ..... 17 Aug 40
ames Alexander Gordon, ... 10 Jan 37
. Frederick William Aylmer 10 Jan 37
Thomas ..... 10 Jan 37
ichard Dacres ..... 28 June 38
rman Carden ..... 17 Aug 40
kes ..... 28 June 38
pey ..... 17 Aug 40
Lanaton Ommanney ..... 17 Aug 40
id Duff ..... 17 Aug 40
nald Hugh Mackay ..... 28 June 38
ncis Mason, K.C.B. ..... 28 June 38
Brown ..... 28 June 38
cius Curtis, *Bart* ..... 28 June 38
n Louis, *Bart.* ..... 28 June 38
odgson ..... 28 June 38
anway Christian ..... 28 June 38

OF THE BLUE.

ah Coghill Coghill, *Bart.* ..... 23 Nov 41
iel Day Cochrane ..... 23 Nov 41
yscough ..... 23 Nov 41
homas John Cochrane, *Kt.* ... 23 Nov 41
un Furlong Wise ..... 23 Nov 41
d Boger ..... 23 Nov 41
n Jones Lye ..... 23 Nov 41
eorge Francis Seymour, *Kt.* ..... 23 Nov 41

Hon. George Poulett ..... 23 Nov 41
James Haldane Tait ..... 23 Nov 41
·*Sir* William Beauchamp Proctor, *Bart.* 23 Nov 41
Charles James Johnston .. .. 23 Nov 41
·Edward Rutsey ..... 23 Nov 41
Rich. Turner Hancock ..... 23 Nov 41
·Charles Philip Butler Bateman ..... 23 Nov 41
·Mauritius Adolph. Newton De Starck . 23 Nov 41
·Arthur Lysaght ..... 23 Nov 41
✚*Hon.* Josceline Percy ..... 23 Nov 41
✚*Hon. Sir* Anth. Maitland, K.C.M.G. 23 Nov 41
Hon. Granville Leveson Proby ..... 23 Nov 41
✚*Rt. Hon.* Granville George *Lord* Radstock ..... 23 Nov 41
✚✱*Rt. Hon.* George *Earl* Cadogan . 23 Nov 41
Sir Edward Tucker, K.C.B. ..... 23 Nov 41
✚Samuel Hood Inglefield ..... 23 Nov 41
✚*Sir* William Augustus Montagu, *Kt.* K.C.H. ..... 23 Nov 41
·Valentine Collard ..... 23 Nov 41
✚*Sir* Edward Chetham, *Kt.* K.C.H... 23 Nov 41
·Reuben Caillaud Mangin ..... 23 Nov 41
·William Croft ..... 23 Nov 41
·Francis Beauman ..... 23 Nov 41
·James Robert Philips ..... 23 Nov 41
·Pringle Stoddart ..... 23 Nov 41
✚William Bowles ..... 23 Nov 41
✚Hyde Parker ..... 23 Nov 41
Charles Sibthorp John Hawtayne ..... 23 Nov 41
✚James Whitley Deans Dundas .... 23 Nov 41
✚Samuel Jackson ..... 23 Nov 41
✚*Sir* Edward Thomas Troubridge, *Bart.* ..... 23 Nov 41
·✚Charles Gordon ..... 23 Nov 41

CAPTAINS
ON RETIRED HALF-PAY.

Hon. John Rodney ..... 14 Oct 80
Christopher Laroche ..... 29 Jan 00

Digitized by Google

·D'Arcy Preston ....23 Nov 41
Man Dobson .....23 Nov 41
ℳ *Hon. Sir* John Talbot, G.C.B. ....23 Nov 41
John Giffard .....23 Nov 41
Sir John West, K.C.B. .....23 Nov 41
·Joseph Bullen .....23 Nov 41
Stephen Poyntz .....23 Nov 41
Right Hon. John *Lord* Colville .....23 Nov 41
John Cochet .....23 Nov 41
Sir Charles Ekins, K.C.B. .....23 Nov 41
Benjamin William Page .....23 Nov 41

VICE ADMIRALS.

OF THE RED.

Henry Richard Glynn .....10 Jan 37
ℳ *Sir* Edw. Hamilton, *Bart.* K.C.B. ..10 Jan 37
✠ *Sir* Thomas Baker, K.C.B. .....10 Jan 37
* *Hon. Sir* Courtenay Boyle, *Kt.* K.C.H. ..12 Nov 40
Sir Robert Laurie, *Bart.* K.C.B. .....10 Jan 37
Sir William Hall Gage, G.C.H. .....10 Jan 37
Aiskew Paffard Hollis .....10 Jan 37
Sir Henry Heathcote, *Kt.* .....10 Jan 37
Sir Edward William Campbell Rich Owen, K C.B. G.C.H. .....10 Jan 37
·George James Shirley .....12 Nov 40
Sir Graham Eden Hamond, *Bart.* K.C.B. .....10 Jan 37
Robert Honyman .....10 Jan 37
·*Sir* Robert Lewis FitzGerald, *Kt.* K.C.H. .....12 Nov 40
Hugh Downman .....10 Jan 37
Hon. Sir Thomas Bladen Capel, K.C.B. .....10 Jan 37

OF THE WHITE.

Rt. Hon. Lord James O'Bryen, G.C.H. 10 Jan 37
Richard Matson .....10 Jan 37
John Mackellar .....10 Jan 37
·George Barker .....12 Nov 40
Sir Charles Adam, K.C.B. .....10 Jan 37
William Granger .....10 Jan 37
Sir John Chambers White, K.C.B. ....10 Jan 37
·Henry Garrett .....12 Nov 40
Sir Adam Drummond, *Kt.* K.C.H. ...10 Jan 37
Robert Lloyd .....10 Jan 37
Sir Thomas Livingstone, *Bart.* .....28 June 38
* * * *Sir* Edward Brace, *K.C.B.* ....28 June 38
Sir Jahleel Brenton, *Bart.* K.C.B. ...1 July 40
ℳ *Sir* Francis William Austen, K.C.B. .....28 June 38
·Bendall Robert Littlehales .....17 Aug 40
Norborne Thompson .....23 Nov 41
Edward Stirling Dickson .....23 Nov 41

OF THE BLUE.

Thomas James Maling .....23 Nov 41
* * * *Sir* John Acworth Ommanney, K.C.B. .....23 Nov 41
Zachary Mudge .....23 Nov 41
Henry Hill .....23 Nov 41

·Charles Wollaston .....23 Nov 41
Alexander Wilmot Schomberg .....23 Nov 41
Sir Edward Durnford King, *Kt.* K.C.H. 23 Nov 41
Sir George Mundy, K.C.B. .....23 Nov 41
Frederic Warren .....23 Nov 41
·Richard Peacocke .....23 Nov 41
James Carthew .....23 Nov 41
Sir Thomas Briggs, G.C.M.G. .....23 Nov 41
Rt. Hon. Thomas *Earl of* Dundonald 23 Nov 41
·Nicholas Tomlinson .....23 Nov 41
Sir William Parker, G.C.B. .....23 Nov 41
George McKinley .....23 Nov 41
James Katon .....23 Nov 41
·* *Sir* Charles Dashwood, K.C.B. ....23 Nov 41

REAR ADMIRALS.

OF THE RED.

✠ Richard Curry .....10 Jan 37
William Skipsey .....10 Jan 37
✠ *Hon.* Frederick Paul Irby .....10 Jan 37
Sir John Wentworth Loring, K.C.B. K.C.H. .....10 Jan 37
Sir Robert Howe Bromley, *Bart.* .....10 Jan 37
Hon. Duncombe Pleydell Bouverie .10 Jan 37
·Richard Poulden .....17 Aug 40
John Dick .....10 Jan 37
·Peter Ribouleau .....17 Aug 40
·Matthew Buckle .....17 Aug 40
·John Allen (*a*) .....17 Aug 40
·James Noble .....17 Aug 40
·Jeffery *Baron* de Raigersfeld .....17 Aug 40
·Christopher John Williams Nesham. 17 Aug 40
ℳ *Sir* Charles Bullen, K.C.B., K.C.H. 10 Jan 37
·John Wight .....17 Aug 40
·Henry Folkes Edgell .....17 Aug 40
·William Young .....17 Aug 40
Edward Galwey .....10 Jan 37
Jacobb Walton .....17 Aug 40
·Samuel Campbell Rowley .....10 Jan 37
Bulkley Mackworth Praed .....17 Aug 40
·Edward Walpole Browne .....17 Aug 40
·*Hon.* William Le Poer Trench .....17 Aug 40
·Edward Sneyd Clay .....17 Aug 40
·Charles Carter .....17 Aug 40
·Thomas Browne .....10 Jan 37
William Henry Brown Tremlett ....17 Aug 40
·ℳ *Sir* Samuel Pym, K.C.B. .....10 Jan 37

OF THE WHITE.

·Samuel Butcher .....17 Aug 40
Robert Jackson .....10 Jan 37
✠ Charles Bayne Hodgson Ross .....10 Jan 37
Sir Charles Malcolm, *Kt.* .....10 Jan 37
Francis William Fane .....10 Jan 37
✠ *Hon.* George Elliot .....10 Jan 37
Rt. Hon. Lord William Fitz-Roy, K.C.B. .....10 Jan 37
·Matthew Godwin .....17 Aug 40
✠ *Sir* Hugh Pigot, *Kt.* K.C.H. .....10 Jan 37
·✠ *Sir* Salusbury Davenport, *Kt.* K.C.H. .....17 Aug 40
Edward Hawker .....10 Jan 37
Sir Charles Richardson, K.C.B. .....10 Jan 37
·Francis Temple .....17 Aug 40

Digitized by Google

Arthur Farquhar, K.C.B. .....10 Jan 37
ordon .....17 Aug 40
James Alexander Gordon, ...10 Jan 37
. Frederick William Aylmer 10 Jan 37
Thomas .....10 Jan 37
Richard Dacres.....28 June 38
rman Carden .....17 Aug 40
kes .....28 June 38
pey .....17 Aug 40
Manaton Ommanney .....17 Aug 40
id Duff .....17 Aug 40
nald Hugh Mackay.....28 June 38
ncis Mason, K.C.B. .....28 June 38
Brown .....28 June 38
ucius Curtis, *Bart* .....28 June 38
n Louis, *Bart*.....28 June 38
Hodgson.....28 June 38
Hanway Christian.....28 June 38

OF THE BLUE.

iah Coghill Coghill, *Bart*.....23 Nov 41
ntel Day Cochrane.....23 Nov 41
Ayscough .....23 Nov 41
Thomas John Cochrane, *Kt*. ..23 Nov 41
iam Furlong Wise .....23 Nov 41
nd Boger .....23 Nov 41
m Jones Lye .....23 Nov 41
George Francis Seymour, *Kt*. .H. .....23 Nov 41

Hon. George Poulett .....23 Nov 41
James Haldane Tait .....23 Nov 41
•Sir William Beauchamp Proctor, *Bart*. 23 Nov 41
Charles James Johnston .....23 Nov 41
•Edward Ratsey .....23 Nov 41
Rich. Turner Hancock .....23 Nov 41
•Charles Philip Butler Bateman .....23 Nov 41
•Mauritius Adolph Newton De Starck .23 Nov 41
•Arthur Lysaght .....23 Nov 41
✠*Hon*. Josceline Percy.....23 Nov 41
✠*Hon*. Sir Anth. Maitland, K.C.M.G. 23 Nov 41
Hon. Granville Leveson Probr.....23 Nov 41
✠*Rt. Hon*. Granville George *Lord* Radstock .....23 Nov 41
✠✠*Rt. Hon*. George *Earl* Cadogan .23 Nov 41
Sir Edward Tucker, K.C.B .....23 Nov 41
✠Samuel Hood Inglefield.....23 Nov 41
✠Sir William Augustus Montagu, *Kt*. K.C.H. .....23 Nov 41
•Valentine Collard .....23 Nov 41
✠Sir Edward Chetham, *Kt*. K.C.H...23 Nov 41
•Reuben Calbaud Mangin .....23 Nov 41
•William Croft .....23 Nov 41
•Francis Beauman.....23 Nov 41
•James Robert Philips .....23 Nov 41
•Pringle Stoddart.....23 Nov 41
✠William Bowles .....23 Nov 41
✠Hyde Parker.....23 Nov 41
Charles Sibthorp John Hawtayne.....23 Nov 41
✠James Whitley Deans Dundas ....23 Nov 41
✠Samuel Jackson.....23 Nov 41
✠Sir Edward Thomas Troubridge, *Bart*.....23 Nov 41
•✠Charles Gordon .....23 Nov 41

CAPTAINS

ON RETIRED HALF-PAY.

Hon. John Rodney .....14 Oct 80
Christopher Laroche .....29 Jan 00

Digitized by Google

CAPTAINS.

1808

John Clavell .....4 Feb
James Murray Gordon ...15 Feb
Sir William Henry Dillon, *Kt.* K.C.H.....21 Mar
Matthew Smith (*b*) ....24 April
†Thomas Searle .....25 April
†††Henry Hope .....24 May
†Sir Thomas Usher, *Kt.* K.C.H. .....24 May
William Ward .....10 June
†*Sir* Samuel John Brooke Pechell, *Bart.* K.C.H. 16 June
Robert Elliot .....27 June
†Cuthbert Featherstone Daly .....18 Aug
†*Hon. Sir* Fleetwood Broughton Reynolds Pelew, *Kt.* K.C.H.....14 Oct
†*Sir* Francis Augustus Collier, *Kt.* K.C.H.....13 Dec

1809

James Wilkes Maurice ..18 Jan
†Charles Dilkes.. .....18 Jan
Hon. James William King 18 Jan
James Prevost.....13 Mar
**Sir* Charles Napier, K.C.B. 22 May
†Thomas Forrest .....25 July
Richard Harward .....31 July
†William Goate .....15 Aug
John Brett Purvis . ....16 Sept
William Henry Shirreff .15 Nov
John Simpson .....12 Dec

1810

†Richard Arthur .....11 Jan
†††Phipps Hornby ....16 Feb
Hon. William Gordon ..12 Mar
†Charles John Austen .10 May
Spelman Swaine .....17 May
Francis Beaufort .....30 May
Philip Browne .....19 June
†Henry Prescott.....25 July
Thomas White (*a*).....7 Aug
†*Sir* Nisbet Josiah Willoughby, *Kt.* K.C.H. ..5 Sept
Edward Wallis Hoare....16 Oct
George Sayer .....21 Oct
James Slade .....21 Oct
William Williams Foote .21 Oct
James Lillicrap .....21 Oct
Walter Grossett.....21 Oct
John Thompson (*a*).....21 Oct
Thomas Folliott Baugh ..21 Oct
John Baker .....21 Oct
Samuel Martin Colquitt .21 Oct
Gustavus Stupart .....21 Oct
†*John Coode .....21 Oct
†Jeremiah Coghlan....27 Nov
Thomas Francis Charles Mainwaring .....27 Nov

1811

†*****Sir* Thomas Fellowes, *Kt.* .....4 Mar
†*Hon.* William Waldegrave (*a*) .....8 Mar
Thomas Huskisson.....14 Mar
Edward Henry A'Court 29 Mar
John Pasco .....8 April
John Hollinworth .....8 April
Clement Sneyd .....8 April
†*John Duff Markland .....18 April
William Fisher.....18 April
Abel Ferris .....18 April
Edward Harvey .....18 April
Robert Merrick Fowler .20 April
Wm. Fitzwilliam Owen ..2 May
Manley Hall Dixon ....28 June
Hon. Alexander Jones ...1 Aug
Donald Campbell.....1 Aug
Sir Henry Hart, *Kt.* K.C.H. .....1 Aug
George Henderson .....1 Aug
†Thomas Tudor Tucker. 1 Aug
John Bowker .....16 Aug
Henry Bourchier .....22 Aug
†Robert Worgan George Festing .....9 Oct
Peter John Douglas.....26 Nov

1812

†Barrington Reynolds ..22 Jan
George Morris .....1 Feb
John Tancock.....1 Feb
Hon. George Alfred Crofton .....1 Feb
†James Pattison Stewart 1 Feb
†Robert Maunsell .....7 Feb
†Christopher Bell .....7 Feb
Villiers Francis Hatton....7 Feb
James Stevenson.....27 Feb
Hon. Edmund Sexten Pery Knox.....28 Feb
Rt. Hon. David *Earl* of Leven and Melville...28 Feb
Colin Campbell (*a*) .....28 Feb
Charles Sotheby .....28 Feb
Joseph Symes .....21 Mar
Hon. Wm. Henry Percy .21 Mar
James Pringle ....1 June
Rt. Hon. George *Earl* of Egremont.....3 July
†*Sir* Augustus William James Clifford, *Bart.*.23 July
Samuel Leslie.....31 July
Edward Ellicott..... .12 Aug
Peter Rye .....12 Aug
James Gifford .....12 Aug
†George Le Geyt .....12 Aug
Buckland Stirling Bluett, K.H. .....12 Aug
Henry Gage Morris ....12 Aug
Samuel Chambers .....12 Aug
Edward Augustus Down 12 Aug
Thomas Whinyates.....12 Aug
George Moubray.....12 Aug

The above Officers are on the Half-Pay of 14s. 6d. per Diem.

†John William Andrew 26 Sept
Sir Joshua Ricketts Rowley, *Bart.* .....30 Sept

1813

†Alex. Renton Sharpe ..22 Jan
Robert Mitford .....31 Mar
Henderson Bain ....6 April
Clement Milward.....28 May
†Joseph Needham Tayler .....16 Aug
†John Fordyce Maples..23 Aug
†Robert Bloye.....23 Sept
Thos. Edward Symonds.29 Sept
Gordon Thomas Falcon ..29 Oct
Sir Watkin Owen Pell, *Kt.* 1 Nov
Thos. Fortescue Kennedy.4 Dec
Lewis Hole .....4 Dec
John M'Kerlie .....4 Dec
Thomas Richard Toker ...4 Dec
†Wm. Fairbrother Carroll 6 Dec
Fred. Jennings Thomas ..8 Dec

1814

Henry Thomas Davies ..19 Feb
Peter Fisher .....19 Feb
Hon. Henry Dilkes Byng .9 Mar
**Sir* Andrew Pellet Green, *Kt.* K.C.H. ...12 April
William Bowen Mends ..26 May
Geo. Gustavus Lennock..4 June
George Ferguson.....6 June
Sir Wm. Geo. Parker, *Bart.* 6 June
****Sir* George Rose Sartorius, *Kt.* .....6 June
Robert Wauchope .....6 June
Sir John Gordon Sinclair, *Bart.* .....6 June
Robert Gambier .....6 June
Charles Frederick Payne 7 June
†Colin Macdonald.....7 June
George Edward Watts...7 June
Abraham Lowe .....7 June
Sir James John Gordon Bremer, K.C.B., K.C.H.7 June
Charles Bertram.....7 June
George Hills .....7 June
*Henry Fanshawe .....7 June
Isaac Hawkins Morrison 7 June
†George Barne Trollope 7 June
**Sir* Thomas Mansell, *Kt.* K.C.H. .....7 June
*Nevinson De Courcy ..7 June
Thomas Groube .....7 June
Hercules Robinson .....7 June
William Black .....7 June
Michael Head.....7 June
Ralph Randolph Wormeley 7 June

Digitized by Google

Harper.....7 June
Philipps.....7 June
...s Vere Drury....7 June
...e Wickham Wilkes 7 June
...O'Grady.....7 June
...e Dick.....7 June
...Isaac Scott.....7 June
...rice Frederick Fitz-
...rge Berkeley ....7 June
Cornelius Cator ..7 June
...vid Dunn, *Kt.*,
...H.....7 June
...irfax Moresby .. 7 June
...ick Edward Vernon
...bourt .....7 June
...m. George Anson
...l Byron.....7 June
...on. Keneim *Lord*
...erville .....7 June
...r Edmund Lyons,
...t. K.C.H.....7 June
...arles Sullivan, *Bart.* 7 June
...y Jenkinson .....7 June
...Sir John Marshall,
K.C.H. .....7 June
...rd Saurin ..... 7 June
...Hardy Godby ....27 June
...ristopher Strachey. 28 June
...s Erskine Wemyss...1 July
...n Adderley.....19 July
...es Boxer.....19 July
...ard O'Conor, *K.C.H.*
16 Aug
...as Erskine Loch...29 Sept
...omas Ball Sulivan ..19 Oct
...d Scott .....22 Oct
...ward Collier .....18 Nov
...ard Creyke.....19 Dec

1815

...holas Lechmere
...Yateshall .....18 Feb
...icholas Lockyer....29 Mar
...owland Mouey .....29 Mar
...n Sheridan .....13 June
...Sir Henry Loraine Baker,
...Bart.....13 June
...orge William Hughes
...O'Aeth .....13 June
...Robert Ramsay .....13 June
...nn Charles Gawen
...Roberts .....13 June
Sir Samuel Roberts,
Kt......13 June
...avid Price .....13 June
...rchibald Tisdall .....14 July
...seph Gulston Garland 19 Aug
...t. Hon. Algernon *Lord*
...Prudhoe .....19 Aug
...m. Stanhope Lovell
K.H......21 Aug
...✱John Toup Nicolas,
K.H......26 Aug
...ohn Moberly .....26 Aug
...oseph Digby .....8 Sept
...Charles Warde, K.H....18 Sept
...William Ffarington.....18 Sept
...Daniel Pring.....19 Sept
...Frederick Wm. Bur-
...goyne.....20 Sept
...James Rattray .....20 Sept
...John Allen (*b*).....20 Sept
✝William Willmott Hen-
derson, K.H .....9 Oct
Sir John Hill, *Kt.*.....26 Oct
...John Carter ..... 7 Dec

1816

Henry Meynell .....16 April
Arthur Philip Hamilton 31 May
Daniel Lawrence .....2 Sept
Robert Heatley Rogers ...2 Sept
✝George Beatty .....16 Sept
✝Arthur Fanshawe .....17 Oct
James Arthur Murray ..19 Nov

1817

Thomas Renwick .....1 Jan
Henry Higman .....1 Jan
George Hewson ....1 Jan
✝John Lawrence .....1 Jan
John Macpherson Fergusson
1 Jan
Edmund Waller .....1 Jan
John Gourly.....1 Jan
Augustus Baldwin .....1 Jan
Henry Coline Deacon...2 April
✝Houston Stewart.....10 June
Edward Barnard.....4 July
Basil Hall .....5 Nov
James Wallis.....26 Nov

1818

Wm. Bateman Dashwood 21 Oct
Martin White.....7 Dec
John Cookesley .....7 Dec
Charles George Rodney
Phillott.....7 Dec
William Wolrige .....7 Dec
✝✱✱ *Sir* John Ross, *Kt.* 7 Dec
Sir James Stirling, *Kt.*.... 7 Dec
Amos Freeman Westropp.7 Dec
George Brine .....7 Dec
✝✱*Rt. Hon. Lord* John
Hay.....7 Dec
Constantine Richard Moor-
som.....7 Dec
Rt. Hon. George James
Earl of Egmont .....7 Dec
Hon. John Gordon .....31 Dec

1819

William Popham.....19 May
James Hay .....12 Aug
Sir Charles Thomas Jones,
Kt......12 Aug
Charles Burrough
Strong .....12 Aug
Robert Liddell Carré ...12 Aug
Sir George Augustus
Westphal, *Kt.*.....12 Aug
Provo William Parry Wallis
12 Aug
Hugh Patton .....12 Aug
Hon. Charles Orlando
Bridgeman.....2 Sept
Henry Shiffner.....10 Nov
Henry Forbes.....7 Dec
William Walpole.....7 Dec

1820

Alexander Montgomerie ..3 Oct
Sir William Saltonstall
Wiseman, *Bart.*.....23 Nov

The above Officers are on the Half-Pay of 12s. 6d. per Diem.

John William Montagu .30 Nov

1821

Hon. George Pryse Campbell
27 Jan
Donat Henchy O'Brien ...5 Mar
Wilson Braddyll Big-
land, *K.H.*.....6 Mar
George Cornish Gambier 4 June
John Gore (*a*).....19 July
John Cook Carpenter,
K.H......19 July
Robert Hockings .....19 July
Edward Lloyd, *K.H.* ...19 July
John Gedge .....19 July
Benedictus Marwood
Kelly .....19 July
Armar Lowry Corry ....23 July
Sir Edward William Parry,
Kt......6 Nov
Henry William Bruce...16 Nov

1822

Sir Chas. Burrard, *Bart.*..29 Jan
William James Mingaye..29 Jan
Thomas Ladd Peake.....1 Mar
Norwich Duff .....23 April
Sir Charles Christopher
Parker, *Bart.*.....23 April
John Edward Walcott ...6 May
Thomas Wolrige .....19 July
Christopher Cracken-
thorp Askew .....19 July
William Hendry.....19 July
✝✱✱✱*Hon.* Frederick
Spencer .....26 Aug
James Hanway Plumridge 9 Oct
Charles Nelson .....9 Oct
Sir George Tyler, *Kt.* K.H. 10 Oct
✱*Sir* John Franklin, *Kt.*,
K.C.H.....20 Nov
Sir Thomas Herbert, K.C.B.
25 Nov
Charles Hope Reid.....26 Dec
Henry Theodosius
Browne Collier.....26 Dec
John Brenton .....26 Dec
William Ramsden .....26 Dec
George Richard Pechell..26 Dec
Alexander Burkeley
Branch, *K.H.*.....26 Dec
Herbert Brace Powell....26 Dec
John Donaldson Boswall 26 Dec
Henry Stanhope .....26 Dec
John Townsend Coffin...26 Dec
Frederick Hunn .....26 Dec

1823

✝✱✱✱Edward Curzon..8 Feb
Septimus Arabin .....20 Mar
Hon. Henry John Rous 25 April
Thomas Bail Clowes....16 May
John Walter Roberts...16 June
✝Edward Boxer .....23 June
George Frederick Rich...1 July
William James Hope
Johnstone.....21 Oct

Digitized by Google

1824

James Couch .....24 Jan
*William Henry Smyth..7 Feb
James Ryder Burton, K.H.....23 Feb
*Richard Saumarez....17 April
William Fanshawe Martin 5 June
Hon. George Rolle Walpole Trefusis.....24 June
James Montagu.....17 July
+*Hon.* Richard Saunders Dundas .....17 July
Thomas Prickett .....20 Aug
** Alexander Dundas Young Arbuthnott....14 Oct
Rt. Hon. Lord Adolphus Fitz Clarence, G.C.H. .24 Dec
Isham Fleming Chapman 29 Dec

1825

Percy Grace .....1 Feb
Henry Dundas .....9 Feb
William Hotham, K.H. 4 April
Hon. Montagu Stopford 8 April
Edmund Denman .....27 May
John Skekel .....27 May
John Stoddart.....27 May
George Ourry Lempriere 27 May
Thomas Barker Devon, K.C.H.....27 May
Rt. Hon. Charles Philip *Earl of* Hardwicke ....6 June
+Henry Ducie Chads ..25 July
+Frederick Maryat....25 July
Thomas Warrand .....27 July
John Gore (*b*).....27 July
Charles Bowen .....27 July
George Robert Lambert .8 Aug
Thomas Smith.....16 Aug
John George Graham ....3 Oct
Alexander Thomas Emeric Vidal .....4 Oct
John Leith .....11 Nov

1826

Right Hon. Charles *Lord* Colchester .....26 Jan
Charles Hope.....26 Jan
John George Aplin .....28 Jan
William Rochfort .....27 Mar
William Keats .....27 Mar
Sir Henry John Leeke, *Kt.* K.H.....27 May
Thomas Martin .....2 Aug
Henry Edwards .....2 Aug
Rodney Shannon .....8 Aug
Charles Howe Fremantle..4 Aug
Michael Seymour.....5 Aug
John Pakenham .....26 Aug
Rt. Hon. Lord William Paget 18 Oct
Francis Fead .....1 Nov
Frederick Augustus Wetherall .....13 Nov
Henry Litchfield .....20 Nov
William Webb.....2 Dec

1827

Charles Simeon .....10 Mar
Richard Augustus Yates 12 Mar
Edward Le Cras Thornbrough.....17 April
Robert Tait .....17 April
Chas. Hallowell Carew 17 April
Charles Grenville Randolph .....20 April
Edw. Richard Williams 28 April
Sir Henry Martin Blackwood, *Bart.*.....28 April
+Henry Byam Martin..28 April
Robert Patton .....30 April
Robert Aitchison .....30 April
Henry Eden .....30 April
Samuel Thornton .....30 April
Frederic William Beechey 8 May
Hon. Chas. Leonard Irby 2 July
Richard Hoare .....7 July
Octavius Vernon Harcourt.....7 Aug
Francis Brace .....14 Aug
Sir Thomas Bourchier, K.C.B. .....12 Sept
John Foote.....29 Sept
Philip Henry Bridges..29 Sept
+*John Norman Campbell .....27 Oct
+**** *Rt. Hon.* Henry John Chetwynd, *Viscount* Ingestre.....22 Oct
Sir William Symonds, *Kt* 5 Dec

1828

John Windham Dalling ..2 Jan
+James Scott .....3 Jan
John Fitz Gerald Studdert 9 Jan
Charles Crole .....26 Jan
Williams Sandom .....28 Mar
George William Conway Courtenny .....14 April
Charles Gordon (*b*)....17 April
+*** George Bohun Martin .....19 April
+*Hon.* Frederic William Grey .....19 April
William Jardine Purchas .....16 May
Sir Richard Grant, *Kt*....17 May
Thomas Dench .....4 June
Hon. George Frederic Hotham .....7 June
James Campbell.....21 June
John Burnel Dundas ....8 July
+*Robert Lambert Baynes .....8 July
Pollett Walrond Pennell 14 July
Wm. Alexander Baillie Hamilton .....9 Aug
George William St. John Mildmay .....16 Aug
William Jones.....18 Aug
Hon. William Keith ....18 Aug
Theobald Jones .....25 Aug
Edward Purcell .....25 Aug
George Lloyd.....26 Aug
Charles Elliot .....28 Aug
Thomas Bennett .....16 Sept
+Peter Richards .....17 Sept
Robert White Parsons ..11 Nov

1829

Henry Gosset .....1 Jan
Abraham Crawford .....5 Jan
George Haye .....4 Mar
William Fletcher .....4 Mar
Russell Henry Manners ..4 Mar
John Furneaux.....16 Mar
James Thorne.....30 Mar
Jodrell Leigh .....2 June
Joseph O'Brien (*b*) .....8 Aug
+Henry Smith (*a*) .....8 Sept
Charles Henry Paget ....28 Oct
**Stephen Lushington ..28 Oct
Sir Eaton Travers, *Kt.* K. H. .....19 Nov
George Hayes .....2 Dec
John Alexander Duntze ..24 Dec

1830

Aaron Tozer .....14 Jan
William Morier .....18 Jan
David Hope.....4 Feb
George Scott.....12 Feb
William Bohun Bowyer ..17 Feb
Frederic Thomas Michell 22 Feb
Phillip Parker King ....25 Feb
Richard Freeman Rowley 26 Feb
Courtenay Edmund Williams Boyle .....27 May
Rowland Mainwaring....22 July
John Wyatt Watling ....22 July
Richard Pridham.....22 July
John Lyons .....22 July
Philip Westphal.....22 July
John Reynolds .....22 July
Henry Algernon Eliot ..22 July
Francis James Lewis ...22 July
Edward Sparshott, K.H. 22 July
William Blight .....22 July
James Wigston.....22 July
+George Frederic Ryves 22 July
George Woollcombe ....22 July
Sir Thomas Hastings, *Kt* .....22 July
Hon. Thomas Best .....22 July
William Cuppage .....22 July
+Charles Ramsay Drinkwater Bethune .....22 July
John Wilson (*b*) .....22 Oct
Charles Graham .....4 Nov
Geo. Berkeley Maxwell,20 Nov
Hon. George John Cavendish.....25 Nov
Charles Talbot.....25 Nov
Samuel Burgess.....27 Nov
Henry Edward Napier ..31 Dec

1831

Thomas Wren Carter..25 April
Sir Thomas Sabine Pasley, *Bart.*.....24 May
Samuel Price .....25 June
James Wallace Gabriel, K.H.....2 July
John Hindmarsh, K.H...3 Sept
William Broughton.....22 Nov
Alexander Ellice.....20 Dec

1832

Christopher Wyvill ....22 Feb
Thomas Lamb Polden Laugharne .....4 April
George Smith.....18 April
Andrew Atkins Vincent, K. H. .....9 May
Samuel Radford, K.H. .21 May
Charles Hamlyn Williams 4 July
Henry Francis Greville .27 Aug
Joseph Harrison .....9 Oct
Thomas Dickinson (*b*)..29 Nov

1833

John Milligan Lawe .....7 Jan
Osborne Foley .....16 Jan
William Nugent Glascock 3 June
Charles Hotham .....28 June
Patrick Duff Henry Hay 15 Nov

Digitized by Google

urton Macnamara, ... 16 Nov
Hon. Lord George ..... 18 Nov
ulst ..... 18 Nov
Hon. Lord Edward ..... 19 Nov
aself ..... 19 Nov
y Shovell Marsham 24 Dec

1834

lee Crowdy ..... 13 Jan
mas Mansel ..... 12 Feb
ry Wolsey Bayfield . 4 Jun
iam Townsend ..... 5 June
ance ..... 5 June
iam Burnaby ..... 6 June
reene ..... 6 June
. George Grey ..... 14 July
n James Onslow ..... 27 Aug
rew Forbes ..... 27 Aug
Robert Oliver, *Kt.* ..... 28 Aug
William Hamley ..... 20 Oct
n Townshend ..... 22 Oct
. Arthur Duncombe . 24 Oct
nes Clark Ross ..... 28 Oct
bert FitzRoy ..... 3 Dec

1835

omas George Wills ..... 7 Jan
raham Mills Hawkins. 6 Feb
m. John Frederick Fitzgerald De Ros ..... 7 Feb
n Drake ..... 21 Mar
ward Aug. Frank- land ..... 28 Mar
as. Henry Swin- burne ..... 8 July
Joseph Nias ..... 8 July
Philip Broke, *Bart.* . 12 Sept
enry Dundas Trotter.. 16 Sept
y George Back, *Kt.* ..30 Sept
ter M'Quhae ..... 10 Dec
mes Burney ..... 10 Dec

1836

mes Morgan ..... 15 Jan
William Hillyar ..... 20 Jan
* * * Henry John Codrington ..... 20 Jan
obert Russell ..... 9 May
Rt. Hon. Lord John Frederick Gordon Hallyburton, G.C.H. ..... 4 Aug
ohn M'Dougall (*b*) ..... 16 Aug
William Price Hamilton . 28 Oct

1837

Richard Barton ..... 2 Jan
* * William Frederick Lapidge ..... 6 Jan
William Slaughter, K.H. 10 Jan
Thomas Gill ..... 10 Jan
John Parson ..... 10 Jan
William Allan Herring- ham ..... 10 Jan
Robert Gordon ..... 10 Jan
James Brasier ..... 10 Jan
Robert Fair, K.H. ..... 10 Jan
Robt. Conant McCrea ..10 Jan
Michael Quin ..... 10 Jan
Richard Owen ..... 10 Jan
John Balfour Maxwell ..10 Jan
John Rivett Carnac ..... 10 Jan
Sir Spencer Lambert Hunter Vassall, *Kt.*, K.H. 10 Jan
+ * *Sir* Thomas Maitland, *Kt.* ..... 10 Jan
Thomas Dilke ..... 10 Jan
William Robertson ..... 10 Jan

William Hargood ..... 10 Jan
Sir Thomas Maibee Trigge Thompson, *Bart.* ..... 10 Jan
Robert Smart, K.H. ..... 10 Jan
George Rodney Mundy.. 10 Jan
Sir William Dickson, *Bart.* 10 Jan
William Sydney Smith.. 10 Jan
Charles Pearson ..... 3 April
Richard Meredith ..... 6 June
+ *Sir* James Everard Home, *Bart.* ..... 5 Dec
Henry Ommanney Love.. 5 Dec
Hon. Henry Keppel ..... 5 Dec

1838

Edward Hinton Scott ...15 Jan
John Frederick Appleby 29 Jan
* * William Honeyman Henderson ..... 27 June
* George Augustus Eliott ..... 27 June
Richard Devonshire .... 28 June
Richard Copeland ..... 28 June
Charles Rich ..... 28 June
John Robertson ..... 28 June
Robert Deans ..... 28 June
* William Richardson . 28 June
George Charles Blake .. 28 June
Mark Halpen Sweny ... 20 June
William Pearce Stanley. 28 June
William Holt ..... 28 June
William Henry Pierson 28 June
John Jervis Tucker .... 28 June
John Kingcome ..... 28 June
Brunswick Popham .... 28 June
William Oldrey ..... 28 June
Thomas Ogle ..... 28 June
George Evans ..... 28 June
Wm. John Cole, K.H. .. 28 June
John Hackett ..... 28 June
Julius James Farmer Newell ..... 28 June
John Parker ..... 28 June
George Daniell ..... 28 June
Frederick Bullock ..... 28 June
Russell Eliott ..... 28 June
* * Alfred Luckraft ... 28 June
John Elphinstone Erskine ..... 28 June
James Hope ..... 28 June
Geo. Augustus Sninthill. 28 June
Francis Price Blackwood ..... 28 June
+ Horatio Thomas Austin ..... 28 June
William Ramsay ..... 28 June
Edward Stanley ..... 28 June
* * * * * *Sir* Baldwin Wake Walker, K.C.B. 24 Nov
Edward Chappell ..... 27 Dec
John Monday ..... 27 Dec
Edward John Johnson .. 27 Dec
Hon. Edward Howard ... 27 Dec

1839

Samuel Hellard ..... 1 Jan
Alexander Milne ..... 30 Jan
* Richard Crozier ..... 26 Mar
Rt. Hon. Lord Clarence Edward Paget ..... 26 Mar
Richard Henry King .... 1 May
Richard Laird Warren ... 9 May
Hon. Plantagenet Pierrepoint Cary ..... 9 May
Robert Craigie ..... 7 Nov

1840

John Bunche Bonnemaison Mc Hardy ..... Jan 1

George Elliot ..... 3 June
Thomas Bushby ..... 3 July
* James Wilkinson ..... 3 July
* *Hon.* Fred. Thos. Pelham ..... 3 July
* * Sidney Colpoys Dacres ..... 1 Aug
Nicholas Cory ..... 1 Aug
* George Mansel ..... 28 Sept
John Shepherd ..... 26 Oct
William Shepheard ..... 26 Oct
Hon. Dudley Worsley Anderson-Pelham ..... 26 Oct
William Luckraft ..... 4 Nov
Thomas Henderson ..... 4 Nov
Francis Decimus Hastings ..... 4 Nov
George Hathorn ..... 4 Nov
Lewis Tobias Jones ..... 4 Nov
Francis Liardet ..... 4 Nov
Sackett Hope ..... 4 Nov
Robert Fanshawe Stopford ..... 4 Nov
Henry John Worth.. ..... 5 Nov
Robert Spencer Robinson 5 Nov

1841

Richard Shepheard Triscott ..... 15 Jan
John Robb ..... 22 Feb
Thomas Matthew Charles Symonds ..... 22 Feb
Thomas Lecke Mas-le... 17 Mar
+ *Sir* Edward Belcher, *Kt.* 6 May
Patrick John Blake.. ... 6 May
+ William Warren .. 6 May
+ Harry Eyres ..... 6 May
James John Stopford .. 14 May
Woodford John Williams 2 June
Samuel Perkins Pritchard 8 June
William David Puget ... 8 June
* * Charles Anstruther Barlow ..... 8 June
Henry Wells Giffard ... 8 June
John Venour Fletcher... 8 June
Talavera Vernon Anson.. 8 June
+ Augustus Leopold Kuper ..... 8 June
Thomas Jordaine Clarke 8 June
William Preston. ..... 11 Aug
Charles Eden ..... 11 Aug
Francis Rawdon Moira Crozier ..... 16 Aug
Hon. Charles Gilbert John Brydone Elliot ..... 16 Aug
Hon. Joseph Denman.. 22 Aug
Granville Gower Loch.. 22 Aug
John Pengelly Parkin ... 22 Aug
George St Vincent King 22 Aug
Henry Stroud ..... 30 Oct
Charles George Elers Napier ..... 1 Nov
Henry Baugh ..... 23 Nov
William Hext ..... 23 Nov
William Haydon ..... 23 Nov
Henry Drury ..... 23 Nov
Joseph Gape ..... 23 Nov
Wm. Benjamin Suckling 23 Nov
William Gordon ..... 23 Nov
Thomas Sanders ..... 23 Nov
Douglas Cox.. ..... 23 Nov
Peter Sampson Hambly . 23 Nov
Edwin Ludlow Rich ..... 23 Nov
Mark John Currie ..... 23 Nov
Evan Nepean ..... 23 Nov
George Vernon Jackson. 23 Nov
Robert Stuart ..... 23 Nov
Charles Colville Frankland ..... 23 Nov

Digitized by Google

William Burdett Dobson 23 Nov
Sir George Young, *Bart.* 23 Nov
William George Hyndman Whish.....23 Nov
Edward Blanckley.....23 Nov
Edward Reeves Philip Mainwaring .....23 Nov
William Jones Prowse...23 Nov
Charles Henry Seale....23 Nov
Thomas Fraser .....23 Nov
Thomas Smith (*b*).....23 Nov
Peter Christie .....23 Nov
Philip Gostling .....23 Nov
William Turner.....23 Nov
Francis Deane Hutcheson 23 Nov
Frederick Moore Boultbee 23 Nov
Charles Basden.....23 Nov
Joseph Pafford Dickson Larcom.....23 Nov
Henry Edward Coffin...23 Nov
John Coghlan Fitzgerald 23 Nov
Joseph Sherer, K.H....23 Nov
Edmund Yonge.....23 Nov
Francis Vere Cotton ...23 Nov
Charles Smith.....23 Nov
Francis Harding .....23 Nov
Hon. Edward Thornton Wodehouse.....23 Nov

672

Archibald Sinclair .....23 Nov
John Fraser.....23 Nov
William Langford Castle 23 Nov
Edw. Harris Butterfield 23 Nov
William Dawson.....23 Nov
John James Allen .....23 Nov
James Beckford Lewis Hay 23 Nov
John Williams Aldridge .23 Nov
Hon. Edward Alfred John Harris.....23 Nov
John Samuel Foreman..23 Nov
William Ward Percival Johnson .....14 Dec

1842

Digby Marsh .....1 Jan
John Neale Nott .....23 Jan
William Allen.....31 Jan
Stephen Grenville Fremantle .....26 Feb
John Aitken Blow .....7 Mar
John Bolton Woodthorpe 7 Mar
John Baker Porter Hay..7 Mar
John Washington .....16 Mar
Leonard Charles Rooke.4 April
Edward Pellew Halsted 15 April
Thomas Owen Knox ...14 June

694

Hon. Keith Stewart.....1 July
George William Charles Lydiard .....20 Aug
George Goldsmith .....16 Sept
Frederick Wood.....21 Sept
William Griffin.....18 Oct
Hon. Henry A. Murray. 22 Nov
John Hallowes.....5 Dec
Henry Boyes.....23 Dec
Charles Frederick.....23 Dec
†Charles Richards.....23 Dec
†Henry Kellett.....23 Dec
†Rundle Burges Watson 23 Dec
†William Henry Anderson Morshead .....23 Dec
†Richard Collinson.....23 Dec
Edward Norwich Troubridge.....23 Dec

1843

Sir Robert Hagan, *Kt.* . 11 Jan
George Ramsay.....20 Mar
Andrew Drew.....16 June
Edward Iggulden Parrey 7 July
James Vashon Baker....10 July
Charles Keele .....19 July
Hastings Reginald Henry 7 Sept

716

RETIRED CAPTAINS,

UNDER HER MAJESTY'S ORDER IN COUNCIL OF THE 10TH AUGUST, 1840.

	Retired Captain.	*Commander.*
Thomas Dalby	10 Sept 40	5 Dec 94
Henry Probyn	10 Sept 40	18 Aug 96
Christopher Nevile	10 Sept 40	10 Jan 97
John Gascoyne	10 Sept 40	27 Mar 97
William M'Gwire	10 Sept 40	22 May 97
Edward Hutchinson	10 Sept 40	14 Oct 97
Thomas Roberts	10 Sept 40	28 July 98
Henry Compton	10 Sept 40	3 Sept 99
John Thicknesse	10 Sept 40	29 Jan 00
John Child	24 Sept 40	15 Sept 00
Thomas Lyne	10 Sept 40	29 April 02
Robert Hayley Judd	10 Sept 40	29 April 02
George Clarke Hurdis	10 Sept 40	29 April 02
James John Charles Agassiz	10 Sept 40	29 April 02
Right Hon. Digby *Lord* Middleton	10 Sept 40	7 May 02
James M'Farland	10 Sept 40	18 June 03
Robert Tucker	10 Sept 40	21 Mar 04
Thomas Maynard	17 Oct 40	12 Jan 05
William Rogers	10 Sept 40	22 Jan 06
William Balfour	10 Sept 40	22 Jan 06
William James Hughes	10 Sept 40	25 Sept 06
William Coote	10 Sept 40	6 May 07
Andrew Hedge	10 Sept 40	4 Dec 07
Thomas Pinto	10 Sept 40	9 Feb 08
Frederick Hoffman	12 Sept 40	22 Feb 08
Charles Chamberlayne Irvine	10 Sept 40	24 May 08

	Retired Captain.	*Commander.*
Thomas Parry Jones Parry	10 Sept 40	27 Dec 08
George Halsted	10 Sept 40	21 Jan 09
William Robert Smith	19 Sept 40	11 April 09
Thomas Goldwire Muston	10 Sept 40	11 April 09
Charles Allen	10 Sept 40	7 July 09
John Wyborn	10 Sept 40	16 Dec 09
George Brown	22 Sept 40	7 Mar 10
James Robert Dalton	10 Sept 40	30 April 10
Henry Nathaniel Rowe	10 Sept 40	2 May 10
Henry Wildey	10 Sept 40	3 May 10
Charles Clyde	10 Sept 40	21 Oct 10
Gregory Grant	10 Sept 40	21 Oct 10
Hyde John Clarke	10 Sept 40	21 Oct 10
Charles Bennett	10 Sept 40	21 Oct 10
John Norton	10 Sept 40	21 Oct 10
John Alexander	16 Sept 40	14 Mar 11
William Gregory	24 Sept 40	18 April 11
James Clephan	29 Oct 40	20 April 11
*Thomas Simpson	1 Mar 41	1 Aug 11
Thomas Oldacres Hewes	10 Feb 42	1 Aug 11
Joseph Crew Tullidge	7 Feb 42	1 Aug 11
Sir Samuel Brown, *Kt.*, K.H.	18 May 42	1 Aug. 11
Robert Tom Blackler	30 Nov 42	2 Aug 11
Charles Squire	5 Aug 43	4 Dec 11
George Treweeke Scobell	14 Aug 43	1 Feb 12

COMMANDERS.

1794

Charles Robinson.....5 April

1798

John Matthias Spread..21 June
John Whipple.....8 Oct

1802

John Richardson (*a*) ..29 April

4

1805

Edward Williams (*b*) ...24 Dec

1806

William Barnham Rider .22 Jan
James Galloway.....22 Jan
Thomas Heddington ....25 Sept

8

1808

Edward Burt.....1 April

1809

Edward William Garrett..16 Jan
Alexander Kennedy (*a*)..2 June

11

Digitized by Google

1810

Thomas Swinnerton
er, *Bart.*.....12 Jan
Giles Pickernell....4 July
rt Benjamin Young..21 Oct
am Richard Bamber..21 Oct

1811

am Kelly (*a*) .....23 Aug

1812

am Style.....1 Feb
ries Tyler.....7 Feb
ries Thomas Thruston 7 Feb
am Holman.....20 Feb
n Forbes.....17 Mar
mas Gallwey.....17 Mar
am Treacy.....21 Mar
rge Truscott.....21 Mar
derick William Rooke 21 Mar
liam Pender Roberts 21 Mar
uel Roberts.....16 May
eph Marrett.....26 May
n Banks.....29 May
iam Buchannan.....18 July
mas Eyre.....25 July
iam Case.....7 Aug
liam Shippard.....12 Aug
ward Hall.....12 Aug
n Shepherd (*a*).....12 Aug
arles Hole.....29 Aug
n Meade.....4 Nov
vid Latimer St. Clair .20 Nov
in Bernhard Smith ...1 Dec

1813

bert Incledon.....4 May
muel Bradstreet Hore 18 May
harles Leslie Falkiner ..9 July
chard Booth Bowden ..5 Aug
ac Shaw.....9 Aug
illiam Henry Herrick..17 Aug
ury Lowcay.....29 Oct
illiam Murley.....29 Oct
Matthew Jas. Popplewell 6 Nov
Henry Bourne.....6 Nov
homas Sykes.....9 Nov
Thomas Bristowe Young 24 Nov
Charles Rayley.....1 Dec
James Dalgleish.....4 Dec
Matthew Conolly.....4 Dec
Robert Pilch.....4 Dec
John Chiene.....4 Dec
James Oliver.....4 Dec
Charles Cumby.....4 Dec
Robert Lowthian.....4 Dec
John Campbell (*b*).....6 Dec
Charles Anthony.....29 Dec

1814

John Kains.....8 Jan
Joshua Kneeshaw.....12 Jan
James Groves.....14 Feb
William Cunningham Cavendish Dalyell.....17 Feb
Robert Smith.....4 Mar
Nicholas James Cuthbert Dunn.....9 Mar
Samuel Trevor Dickens..5 April
Thomas Dehfons.....28 April
Bourchier Molesworth ..16 May
John Jordan Arrow ....16 May
Francis Edw. Seymour..16 May
Thomas Colby.....17 May
Joseph Wm. Bazulgette 17 May
Richard Streatfeild .....20 May

Sir William Crisp Hood Burnaby, *Bart.*.....26 May
Richard Greenaway.....26 May
Pringle Home Douglas..28 May
Richard Henry Hollis Pigot .....31 May
Christopher West .....4 June
Robert Julyan .....7 June
George Hilton .....7 June
Curry William Hillier ..7 June
Alexander Dixie.....7 June
John Fisher.....7 June
James Pickard.....7 June
Henry Elton.....7 June
John Tracy .....11 June
Robert Tomlinson.....15 June
George Norton.....15 June
John Watson .....15 June
Walter Boswell.....15 June
John Row Morris.....15 June
John Senegor .....15 June
Robert Shed .....15 June
Edward Collins .....15 June
Richard Wilbraham....15 June
Joseph Corbyn.....15 June
Robert M'Coy .....15 June
Abel Wantner Thomas .15 June
William Forbes Leith...15 June
Frederick Augustus Hargood Parker .....15 June
George Bowen .....15 June
Charles Haultain, K.H. 15 June
*John Hilton .....15 June
*Richard Moorman ....15 June
Alexander Francis Elphinstone .....15 June
George Penruddocke ...15 June
Francis Duval.....15 June
James Sibbald.....15 June
John Henry Rhodes ....15 June
Charles Cowper Benett .15 June
William George Carlile Kent .....15 June
Henry Barker.....15 June
Edmund Turberville ....15 June
George King (*a*) .....15 June
James Edward Huggins 15 June
James Stirling (*b*).....15 June
*Francis Le Hunte.....15 June
Rose Henry Fuller .....15 June
James Townsend .....27 June
Thomas Williams .....27 June
Henry Masterman Marshall .....27 June
Henry Parker.....27 June
William Henry Nurse....1 July
Samuel Hoskins .....4 July
Edward Boys.....8 July
John Davy .....15 July
Chas. Bernhard Harvey 19 July
Anthony Blagrave Vulpy 19 July
Charles Hutchinson ....21 July
Charles Greene .....23 July
William Hall .....29 July
Francis Chas. Annesley..30 July
John Debenham.....27 Aug
Edward Johnson.....27 Aug
Fletcher Norton Clarke..27 Aug
Richard Flanigan Edwards 27 Aug
Robert Oliver (*a*)s.....27 Aug
John Francis Lascelles..27 Aug
Robert James Elliot ....27 Aug
John Lindsey .....27 Aug
Sir Edwyn Francis Scudamore Stanhope, *Bart.*.27 Aug
Rich. Stephens Hurness .27 Aug
Charles Pengelley .....20 Sept

William Laugharne ....28 Sept
Mitchell Roberts .....24 Sept
George Guy Burton .....5 Oct
George Pedlar .....12 Oct
James M'Douall.....12 Oct

The above Officers are on the Half-Pay of 10s. per Diem.

Roger Robinett.....12 Oct
John Fortescue Morgan..12 Oct
Henry King.....19 Oct
John George Philippe....22 Oct
John Sykes.....2 Nov
John Fleming.....2 Nov
Robert Ballard Yates....15 Nov
Charles Seward.....15 Nov

1815

David Boyd.....17 Jan
Charles Cunliffe Owen...28 Feb
Philip George Haymes ..13 Mar
Justinian Barrell.....21 Mar
Silas Thomson Hood...27 April
Robert Forster.....13 June
John Scott.....13 June
Edward Stone Cotgrave.13 June
Montagu Montagu .....13 June
Nicholas Alexander....13 June
James Mangles .....13 June
Thomas Montgomery....13 June
Robert Streatfeild .....13 June
Henry William Scott ...13 June
Peter Maingay.....13 June
George Dougal.....13 June
Thomas Whitaker.....13 June
Henry Browne Mason ..13 June
James Harris .....23 June
Allen Otty.....1 July
Joseph Fatey.....19 July
James Gabriel Gordon..20 July
William Henry Dickson.21 Aug
James Robertson Walker.21 Aug
Joseph Neill.....26 Aug
Charles Henry Crooke..30 Aug
Charles Du Cane .....30 Aug
Alexander Maconochie, K.H. .....8 Sept
Henry Benjamin Wyatt..18 Sept
George Bignell .....19 Sept
Newdigate Poyntz .....19 Sept
William Bourchier.....19 Sept
Michael Matthews .....20 Sept
Hon. Arthur Richard Turnour .....20 Sept
Thomas Ferris.....20 Sept
Edward Forlow Scott....20 Sept
William Gilbert Roberts.20 Sept
George Tupman .....9 Oct
Samuel Wreford .....10 Oct
Mark White.....10 Oct

1816

William Woodley.....11 Mar
Joseph Benjamin Howell 16 Sept
Thomas Revans .....16 Sept
Edward Hollingworth Delafosse .....16 Sept
Richard Howell Fleming 17 Sept
John Davies.....8 Oct
Philip Le Vesconte .....7 Nov
John Pender Paynter....7 Nov
Richard Bluett.....6 Dec

1817

Thos. Wentworth Buller..19 April
Robert Rochfort Felix ..10 June

Digitized by Google

HONORARY DISTINCTIONS.

The Several Orders and Distinctions are denoted as follow:—

K.G.—Knight of the Garter.

K.T.—Knight of the Thistle.

G.C.B.—Knight Grand Cross of the Bath.

K.C.B.—Knight Commander of the Bath.

✠ before the name, Companion of the Bath.

G.C.M.G.—Grand Cross of St. Michael and St. George.

K.C.M.G.—Knight Commander of St. Michael and St. George

G.C.H.—Grand Cross of the Royal Hanoverian Guelphic Order.

K.C.H.—Knight Commander of the Royal Hanoverian Guelphic Order.

K.H.—Knight of the Royal Hanoverian Guelphic Order.

Officers who have received Medals, are denoted by the letter M prefixed to their names.

Officers who have received Foreign Orders, are denoted by an Asterisk before their names for each Order they are authorized to wear,—the name of which Order appears in the general list of Foreign Orders.—Page 59.

N.B. *Any Corrections of this List that may be sent under Cover to the Secretary of the Admiralty, marked in the corner of the Cover 'Navy List,' will be attended to.*

LONDON:
Printed by WILLIAM CLOWES and SONS, Stamford Street.

Digitized by Google

THE NAVY LIST.

MMISSIONERS FOR EXECUTING THE OFFICE OF LORD HIGH ADMIRAL OF THE UNITED KINGDOM OF GREAT BRITAIN AND IRELAND.

THE RIGHT HONOURABLE
THOMAS EARL OF HADDINGTON.

ADMIRAL
HE RIGHT HONOURABLE SIR GEORGE COCKBURN, G.C.B.

VICE-ADMIRAL
SIR WILLIAM HALL GAGE, G.C.H.

EAR-ADMIRAL †SIR GEORGE FRANCIS SEYMOUR, *Kt.*, G.C.H.
CAPTAIN HON. WILLIAM GORDON.

THE RIGHT HONOURABLE
HENRY THOMAS LOWRY CORRY.

FLAG-OFFICERS OF THE ROYAL NAVY,

WITH THE DATES OF THEIR SENIORITY.

ADMIRAL OF THE FLEET.
Sir CHARLES EDMUND NUGENT, G.C.H., 24 April, 33.

ADMIRALS.

OF THE RED.

Sir Jas. Hawkins Whitshed, *Bart.*
.C.B.....31 July 10
* *Sir* George Martin, G.C.B.
.C.M.G.....19 July 21
Vice Admiral of the United Kingdom.
Sir Davidge Gould, G.C.B.....27 May 25
* *Hon. Sir* Robert Stopford, G.C.B.
.C.M.G.....27 May 25
Rear Admiral of the United Kingdom.
Charles Hamilton, *Bart.* K.C.B. 22 July 30
n. Henry Curzon.....22 July 30
* *Sir* Philip Charles Calderwood
Henderson Durham, G.C.B.....22 July 30
ght Hon. Lord Amelius Beauclerk,
G.C.B., G.C.H.....22 July 30
Thomas Byam Martin, G.C.B. ...23 July 30
. *Hon. Sir* George Cockburn, G.C.B. 10 Jan 37
Major-General of Marines

OF THE WHITE.

James Carpenter .....10 Jan 37
Sir Graham Moore, G.C.B. G.C.M.G. 10 Jan 37
Philip Stephens.....10 Jan 37
‡‡ *Sir* William Hotham, G.C.B. .....10 Jan 37
‡‡ * * * *Sir* Edw. Codrington, G.C.B.
G.C.M.G.....10 Jan 37
Sir George Parker, K.C.B.....10 Jan 37
Frederick Watkins .....12 Nov 40
John Erskine Douglas .....28 June 38
* *Sir* John Poo Beresford, *Bart.*
K.C.B. G.C.H.....26 June 38
Thomas Le Marchant Gosselin,.....23 Nov 41
* *Sir* Charles Rowley, *Bart.* G.C.B.
G.C.H.....23 Nov 41
* * *Sir* David Milne, G.C.B.....23 Nov 41
Sir Robert Waller Otway, *Bart.* K.C.B. 23 Nov 41
Sir Willoughby Thos. Lake, K.C.B. ..23 Nov 41

OF THE BLUE.

Sir Charles Ogle, *Bart.*.....23 Nov 41
Henry Raper.....23 Nov 41
Robert Dudley Oliver .....23 Nov 41

Digitized by Google

D'Arcy Preston ..... 22 Nov 41
Man Dobson ..... 22 Nov 41
ℳ *Hon. Sir* John Talbot, G.C.B. .... 23 Nov 41
John Giffard ..... 22 Nov 41
Sir John West, K.C.B. ..... 22 Nov 41
Joseph Bullen ..... 23 Nov 41
Stephen Poynts ..... 23 Nov 41
Right Hon. John *Lord* Colville .... 23 Nov 41
John Cochet ..... 23 Nov 41
Sir Charles Ekins, K.C.B. ..... 23 Nov 41
Benjamin William Page ..... 23 Nov 41

VICE ADMIRALS.

OF THE RED.

Henry Richard Glynn ..... 10 Jan 37
ℳ *Sir* Edw. Hamilton, *Bart.* K.C.B. .. 10 Jan 37
✻ *Sir* Thomas Baker, K.C.B. ..... 10 Jan 37
Hon. Sir Courtenay Boyle, *Kt.* K.C.H.. 12 Nov 40
Sir Robert Laurie, *Bart.* K.C.B. ..... 10 Jan 37
Sir William Hall Gage, G.C.H. ..... 10 Jan 37
Aiskew Paffard Hollis ..... 10 Jan 37
Sir Henry Heathcote, *Kt.* ..... 10 Jan 37
Sir Edward William Campbell Rich Owen, K.C.B. G.C.H. ..... 10 Jan 37
George James Shirley ..... 12 Nov 40
Sir Graham Eden Hamond, *Bart.* K.C.B. ..... 10 Jan 37
Robert Honyman ..... 10 Jan 37
Sir Robert Lewis FitzGerald, *Kt.* K.C.H ..... 12 Nov 40
Hugh Downman ..... 10 Jan 37
Hon. Sir Thomas Bladen Capel, K.C.B. ..... 10 Jan 37

OF THE WHITE.

Rt. Hon. Lord James O'Bryen, G.C.H. 10 Jan 37
Richard Matson ..... 10 Jan 37
John Mackellar ..... 10 Jan 37
George Barker ..... 12 Nov 40
Sir Charles Adam, K.C.B. ..... 10 Jan 37
William Granger ..... 10 Jan 37
Sir John Chambers White, K.C.B.... 10 Jan 37
Henry Garrett ..... 12 Nov 40
Sir Adam Drummond, *Kt.* K.C.H. ... 10 Jan 37
Robert Lloyd ..... 10 Jan 37
Sir Thomas Livingstone, *Bart.* ..... 22 June 38
✻✻✻ *Sir* Edward Brace, K.C.B. .... 28 June 38
Sir Jahleel Brenton, *Bart.* K.C.B. .... 1 July 40
ℳ *Sir* Francis William Austen, K.C.B. ..... 28 June 38
Bendall Robert Littlehales ..... 17 Aug 40
Norborne Thompson ..... 22 Nov 41
Edward Stirling Dickson ..... 23 Nov 41

OF THE BLUE.

Thomas James Maling ..... 23 Nov 41
✻✻✻ *Sir* John Acworth Ommanney, K.C.B. ..... 22 Nov 41
Zachary Mudge ..... 22 Nov 41
Henry Hill ..... 22 Nov 41
Charles Wollaston ..... 22 Nov 41
Alexander Wilmot Schomberg ..... 23 Nov 41
Sir Edward Durnford King, *Kt.* K.C.H. 23 Nov 41
Sir George Mundy, K.C.B. ..... 23 Nov 41
Frederic Warren ..... 23 Nov 41
Richard Peacocke ..... 23 Nov 41
James Carthew ..... 23 Nov 41
Sir Thomas Briggs, G.C.M.G. ..... 22 Nov 41
Rt. Hon. Thomas *Earl of* Dundonald 23 Nov 41
Nicholas Tomlinson ..... 23 Nov 41
Sir William Parker, G.C.B. ..... 23 Nov 41
George McKinley ..... 22 Nov 41
James Katon ..... 23 Nov 41
✻ *Sir* Charles Dashwood, K.C.B. .... 23 Nov 41

REAR ADMIRALS.

OF THE RED.

Richard Curry ..... 10 Jan 37
William Skipsey ..... 10 Jan 37
Hon. Frederick Paul Irby ..... 10 Jan 37
Sir John Wentworth Loring, K.C.B. K.C.H. ..... 10 Jan 37
Sir Robert Howe Bromley, *Bart.* .... 10 Jan 37
Hon. Duncombe Pleydell Bouverie .. 10 Jan 37
Richard Poulden ..... 17 Aug 40
John Dick ..... 10 Jan 37
Peter Ribouleau ..... 17 Aug 40
Matthew Buckle ..... 17 Aug 40
John Allen (*a*) ..... 17 Aug 40
James Noble ..... 17 Aug 40
Jeffery *Baron* de Raigersfeld ..... 17 Aug 40
Christopher John Williams Nesham.. 17 Aug 40
ℳ *Sir* Charles Bullen, K.C.B., K.C.H. 10 Jan 37
John Wight ..... 17 Aug 40
Henry Folkes Edgell ..... 17 Aug 40
William Young ..... 17 Aug 40
Edward Galwey ..... 10 Jan 37
Jacob Walton ..... 17 Aug 40
Samuel Campbell Rowley ..... 10 Jan 37
Bulkley Mackworth Praed ..... 17 Aug 40
Edward Walpole Browne ..... 17 Aug 40
Hon. William Le Poer Trench ..... 17 Aug 40
Edward Sneyd Clay ..... 17 Aug 40
Charles Carter ..... 17 Aug 40
Thomas Browne ..... 10 Jan 37
William Henry Brown Tremlett .... 17 Aug 40
ℳ *Sir* Samuel Pym, K.C.B. ..... 10 Jan 37

OF THE WHITE.

Samuel Butcher ..... 17 Aug 40
Robert Jackson ..... 10 Jan 37
Charles Bayne Hodgson Ross ..... 10 Jan 37
Sir Charles Malcolm, *Kt.* ..... 10 Jan 37
Francis William Fane ..... 10 Jan 37
Hon. George Elliot ..... 10 Jan 37
Rt. Hon. Lord William Fitz-Roy, K.C.B. ..... 10 Jan 37
Matthew Godwin ..... 17 Aug 40
Sir Hugh Pigot, *Kt.* K.C.H. ..... 10 Jan 37
Sir Salusbury Davenport, *Kt.* K.C.H. ..... 17 Aug 40
Edward Hawker ..... 10 Jan 37
Sir Charles Richardson, K.C.B. ..... 10 Jan 37
Francis Temple ..... 17 Aug 40

Digitized by Google

✱ *Sir* Arthur Farquhar, K.C.B. K.C.H.....10 Jan 37
•Henry Gordon .....17 Aug 40
‖‖ *Sir* James Alexander Gordon, K.C.B.....10 Jan 37
✝✱ *Hon.* Frederick William Aylmer 10 Jan 37
Richard Thomas .....10 Jan 37
James Richard Dacres .....28 June 38
•John Surman Carden .....17 Aug 40
John Sykes .....28 June 38
•John Impey .....17 Aug 40
•Henry Munaton Ommanney .....17 Aug 40
•Archibald Duff .....17 Aug 40
Hon. Donald Hugh Mackay .....28 June 38
Sir Francis Mason, K.C.B. .....28 June 38
Thomas Brown .....28 June 38
✝*Sir* Lucius Curtis, *Bart* .....28 June 38
Sir John Louis, *Bart*.....28 June 38
Brian Hodgson.....28 June 38
Hood Hanway Christian.....28 June 38

OF THE BLUE.

Sir Josiah Coghill Coghill, *Bart*.....23 Nov 41
Nathaniel Day Cochrane.....23 Nov 41
John Ayscough .....23 Nov 41
✝*Sir* Thomas John Cochrane, *Kt*. ..23 Nov 41
✝William Furlong Wise .....23 Nov 41
•Edmund Boger .....23 Nov 41
William Jones Lye .....23 Nov 41
✝*Sir* George Francis Seymour, *Kt*. G.C.H. .....23 Nov 41

Hon. George Poulett .....23 Nov 41
James Haldane Tait .....23 Nov 41
•*Sir* William Beauchamp Proctor, *Bart*. 23 Nov 41
Charles James Johnston .. ..23 Nov 41
•Edward Ratsey .....23 Nov 41
Rich. Turner Hancock .....23 Nov 41
•Charles Philip Butler Bateman .....23 Nov 41
•Mauritius Adolph. Newton De Starck .23 Nov 41
•Arthur Lysaght .....23 Nov 41
✝*Hon.* Josceline Percy.....23 Nov 41
✝*Hon. Sir* Anth. Maitland, K.C.M.G. 23 Nov 41
Hon. Granville Leveson Proby.....23 Nov 41
✝*Rt. Hon.* Granville George *Lord* Radstock .....23 Nov 41
✝✱ *Rt. Hon.* George *Earl* Cadogan .23 Nov 41
Sir Edward Tucker, K.C.B.....23 Nov 41
✝Samuel Hood Inglefield.....23 Nov 41
✝*Sir* William Augustus Montagu, *Kt*. K.C.H. .....23 Nov 41
•Valentine Collard .....23 Nov 41
✝*Sir* Edward Chetham, *Kt*. K.C.H....23 Nov 41
•Reuben Caillaud Mangin .....23 Nov 41
•William Croft .....23 Nov 41
•Francis Beauman..... .....23 Nov 41
•James Robert Philips .....23 Nov 41
•Pringle Stoddart.....23 Nov 41
✝William Bowles .....23 Nov 41
✝Hyde Parker.....23 Nov 41
Charles Sibthorp John Hawtayne.....23 Nov 41
✝James Whitley Deans Dundas ....23 Nov 41
✝Samuel Jackson.....23 Nov 41
✝*Sir* Edward Thomas Troubridge, *Bart*.....23 Nov 41
•✝Charles Gordon .....23 Nov 41

CAPTAINS

ON RETIRED HALF-PAY.

Hon. John Rodney .....14 Oct 80
Christopher Laroche .....29 Jan 00

Digitized by Google

CAPTAINS.

1808

John Clavell .....4 Feb
James Murray Gordon ...15 Feb
Sir William Henry Dillon, *Kt.* K.C.H.....21 Mar
Matthew Smith (*b*) ....24 April
✝Thomas Searle .....25 April
M.✝Henry Hope .....24 May
✝*Sir* Thomas Ussher, *Kt.* K.C.H. .....24 May
William Ward .....10 June
✝*Sir* Samuel John Brooke Pechell, *Bart.* K.C.H. 16 June
Robert Elliot .....27 June
✝Cuthbert Featherstone Daly .....18 Aug
✝*Hon. Sir* Fleetwood Brougton Reynolds Pellew, *Kt.* K.C.H.....14 Oct
✝*Sir* Francis Augustus Collier, *Kt.* K.C.H.....13 Dec

1809

James Wilkes Maurice ..18 Jan
✝Charles Dilkes.. .....18 Jan
Hon. James William King 18 Jan
James Prevost.....18 Mar
✻*Sir* Charles Napier, K.C.B. 22 May
✝Thomas Forrest .....25 July
Richard Harward .....31 July
✝William Goate .....15 Aug
John Brett Purvis . ....16 Sept
William Henry Shirreff .1 5 Nov
John Simpson .....12 Dec

1810

✝Richard Arthur .....11 Jan
M.✝Phipps Hornby .....16 Feb
Hon. William Gordon ...12 Mar
✝Charles John Austen .10 May
Spelman Swaine .....17 May
Francis Beaufort .....30 May
Philip Browne .....19 June
✝Henry Prescott.....25 July
Thomas White (*a*).....7 Aug
✝*Sir* Nisbet Josiah Willoughby, *Kt.* K.C.H. ..5 Sept
Edward Wallis Hoare....16 Oct
George Sayer .....21 Oct
James Slade .....21 Oct
William Williams Foote .21 Oct
James Lillicrap .....21 Oct
Walter Grossett.....21 Oct
John Thompson (*a*) .....21 Oct
Thomas Folliott Baugh ..21 Oct
John Baker .....21 Oct
Samuel Martin Colquitt .21 Oct
Gustavus Stupart .....21 Oct
✝✻John Coode .....21 Oct
✝Jeremiah Coghlan. . .27 Nov
Thomas Francis Charles Mainwaring .....27 Nov

1811

✝✻✻✻*Sir* Thomas Fellowes, *Kt.* .....4 Mar
✝*Hon.* William Waldegrave (*a*) .....8 Mar
Thomas Huskisson.....14 Mar
Edward Henry A'Court 29 Mar
John Pasco .....8 April
John Hollinworth .....8 April
Clement Sneyd .....8 April
✝✻John Duff Markland .....18 April
William Fisher.....18 April
Abel Ferris .....18 April
Edward Harvey .....18 April
Robert Merrick Fowler .20 April
Wm. Fitzwilliam Owen ..2 May
Manley Hall Dixon ....28 June
Hon. Alexander Jones ...1 Aug
Donald Campbell.....1 Aug
Sir Henry Hart, *Kt.* K.C.H. .....1 Aug
George Henderson .....1 Aug
✝Thomas Tudor Tucker.1 Aug
John Bowker .....16 Aug
Henry Bourchier .....22 Aug
✝Robert Worgan George Festing .....9 Oct
Peter John Douglas....26 Nov

1812

✝Barrington Reynolds..22 Jan
George Morris .....1 Feb
John Tancock.....1 Feb
Hon. George Alfred Crofton .....1 Feb
✝James Pattison Stewart 1 Feb
✝Robert Maunsell .....7 Feb
✝Christopher Bell .....7 Feb
Villiers Francis Hatton....7 Feb
James Stevenson.....27 Feb
Hon. Edmund Sexten Pery Knox.....28 Feb
Rt. Hon. David *Earl* of Leven and Melville...28 Feb
Colin Campbell (*a*) .....28 Feb
Charles Sotheby .....28 Feb
Joseph Symes .....21 Mar
Hon. Wm. Henry Percy .21 Mar
James Pringle .....1 June
Rt. Hon. George *Earl* of Egremont.....3 July
✝*Sir* Augustus William James Clifford, *Bart.*.23 July
Samuel Leslie.....31 July
Edward Ellicott.....12 Aug
Peter Rye .....12 Aug
James Gifford .....12 Aug
✝George Le Geyt .....12 Aug
Buckland Stirling Bluett, K.H.....12 Aug
Henry Gage Morris ....12 Aug
Samuel Chambers .....12 Aug
Edward Augustus Down 12 Aug
Thomas Whinyates.....12 Aug
George Moubray.....12 Aug

The above Officers are on the Half-Pay of 14s. 6d. per Diem.

✝John William Andrew 26 Sept
Sir Joshua Bicketts Rowley, *Bart.* .....30 Sept

1813

✝Alex. Renton Sharpe ..28 Jan
Robert Mitford .....31 Mar
Henderson Bain .....6 April
Clement Milward.....28 May
✝Joseph Needham Taylor .....16 Aug
✝John Fordyce Maples..28 Aug
✝Robert Bloye.....28 Sept
Thos. Edward Symonds. 29 Sept
Gordon Thomas Falcon ..29 Oct
Sir Watkin Owen Pell, *Kt.* 1 Nov
Thos. Fortescue Kennedy. 4 Dec
Lewis Hole .....4 Dec
John M'Kerlie .....4 Dec
Thomas Richard Toker ...4 Dec
✝Wm. Fairbrother Carroll 6 Dec
Fred. Jennings Thomas ..8 Dec

1814

Henry Thomas Davies ..19 Feb
Peter Fisher .....19 Feb
Hon. Henry Dilkes Byng .9 Mar
✻*Sir* Andrew Pellet Green, *Kt.* K.C.H. ...12 April
William Bowen Mends ..26 May
Geo. Gustavus Lennock..4 June
George Ferguson.....6 June
Sir Wm. Geo. Parker, *Bart.* 6 June
✻✻*Sir* George Rose Sartorius, *Kt.* .....6 June
Robert Wauchope.....6 June
Sir John Gordon Sinclair, *Bart.*.....6 June
Robert Gambier .....6 June
Charles Frederick Payne 7 June
✝Colin Macdonald.....7 June
George Edward Watts...7 June
Abraham Lowe .....7 June
Sir James John Gordon Bremer, K.C.B., K.C.H.7 June
Charles Bertram.....7 June
George Hills .....7 June
✻Henry Fanshawe .....7 June
Isaac Hawkins Morrison 7 June
✝George Barne Trollope 7 June
✻*Sir* Thomas Mansell, *Kt.* K.C.H.....7 June
✻Nevinson De Courcy ..7 June
Thomas Groube .....7 June
Hercules Robinson .....7 June
William Black .....7 June
Michael Head.....7 June
Ralph Randolph Wormeley 7 June

Digitized by Google

†John Harper.....7 June
Weston Phippe .....7 June
Augustus Vere Drury....7 June
*George Wickens Willes 7 June
Hayes O'Grady .....7 June
Thomas Dick .....7 June
William Isaac Scott .....7 June
†Maurice Frederick Fitzhardinge Berkeley ....7 June
Bertie Cornelius Cator ..7 June
Sir David Dunn, *Kt.*, K.C.H.....7 June
†*Fairfax Moresby .. 7 June
Frederick Edward Vernon Harcourt .....7 June
Rt. Hon. George Anson *Lord* Byron.....7 June
Rt. Hon. Kenelm *Lord* Somerville .....7 June
****Sir* Edmund Lyons, *Bart.* K.C.H.....7 June
Sir Charles Sullivan, *Bart.* 7 June
Henry Jenkinson.....7 June
†**Sir John Marshall, *Kt.* K.C.H. .....7 June
Edward Saurin ..... 7 June
John Hardy Godby ....27 June
*Christopher Strachey, 28 June
James Erskine Wemyss..1 July
Arden Adderley.....19 July
James Boxer.....19 July
Richard O'Conor, *K.C.H.* 16 Aug
Francis Erskine Loch....29 Sept
†Thomas Ball Sulivan ..19 Oct
David Scott .....22 Oct
†Edward Collier .....18 Nov
Richard Creyke.....19 Dec

1815

Nicholas Lechmere Pateshall .....18 Feb
†Nicholas Lockyer.....29 Mar
†Rowland Money .....29 Mar
John Sheridan .....13 June
†*Sir* Henry Loraine Baker, *Bart.* .....13 June
George William Hughes, D'Aeth .....13 June
†Robert Ramsay .....13 June
John Charles Gawen Roberts .....13 June
†*Sir* Samuel Roberts, *Kt.* .....13 June
David Price .....13 June
Archibald Tisdall .....14 July
Joseph Gulston Garland 19 Aug
Rt. Hon. Algernon *Lord* Prudhoe .....19 Aug
Wm. Stanhope Lovell *K.H.* .....21 Aug
†*John Toup Nicolas, *K.H.* .....26 Aug
John Moberly .....26 Aug
Joseph Digby .....8 Sept
Charles Warde, K.H....18 Sept
William Ffarington.....18 Sept
Daniel Pring.....19 Sept
Frederick Wm. Burgoyne.. .....20 Sept
James Rattray .....20 Sept
John Allen (*b*) .....20 Sept
†William Willmott Henderson, K.H .....9 Oct
Sir John Hill, *Kt.* .....28 Oct
John Carter ....7 Dec

1816

Henry Meynell .....10 April
Arthur Philip Hamilton 31 May
Daniel Lawrence .....2 Sept
Robert Henley Rogers ...2 Sept
*George Beatham .....16 Sept
†Arthur Fanshawe .....17 Oct
James Arthur Murray ..15 Nov

1817

Thomas Renwick .....1 Jan
Henry Higman .....1 Jan
George Hewson ....1 Jan
†John Lawrence .....1 Jan
John Macpherson Ferguson 1 Jan
Edmund Waller .....1 Jan
John Gourly.....1 Jan
Augustus Baldwin .....1 Jan
Henry Colins Deacon...3 April
†Houston Stewart.....10 June
Edward Barnard.....4 July
Basil Hall .....5 Nov
James Wallis.....26 Nov

1818

Wm. Bateman Dashwood 21 Oct
Martin White.....7 Dec
John Cookesley .....7 Dec
Charles George Rodney Phillott.....7 Dec
William Wolrige .....7 Dec
†** *Sir* John Ross, *Kt.* 7 Dec
Sir James Stirling, *Kt.*.... 7 Dec
Amos Freeman Westropp.7 Dec
George Brine .....7 Dec
†***Rt. Hon. Lord* John Hay ..... 7 Dec
Constantine Richard Moorsom .....7 Dec
Rt. Hon. George James *Earl* of Egmont .....7 Dec
Hon. John Gordon .....31 Dec

1819

William Popham.....19 May
James Hay .....12 Aug
Sir Charles Thomas Jones, *Kt.* .....12 Aug
Charles Burrough Strong .....12 Aug
Robert Riddell Carré ...12 Aug
Sir George Augustus Westphal, *Kt.* .....12 Aug
Provo William Parry Wallis 12 Aug
Hugh Patton .....12 Aug
Hon. Charles Orlando Bridgeman.....2 Sept
Henry Shiffner.....10 Nov
Henry Forbes.....7 Dec
William Walpole.....7 Dec

1820

Alexander Montgomerie ..3 Oct
Sir William Saltonstall Wiseman, *Bart.*.....22 Nov

The above Officers are on the Half-Pay of 12*s.* 6*d. per Diem.*

Digitized by Google

John William Montagu .30 Nov

1821

Hon. George Pryse Campbell 27 Jan
Donat Henchy O'Brien ..5 Mar
Wilson Braddyll Bigland, *K.H.* .....6 Mar
George Cornish Gambier 4 June
John Gore (*a*).....19 July
John Cook Carpenter, *K.H.* .....19 July
Robert Hockings .....19 July
Edward Lloyd, *K.H.* ...19 July
John Gedge.....19 July
Benedictus Marwood Kelly .....19 July
Armar Lowry Corry ....23 July
Sir Edward William Parry, *Kt.* .....8 Nov
Henry William Bruce...16 Nov

1822

Sir Chas. Burrard, *Bart.*..29 Jan
William James Mingaye..29 Jan
Thomas Ladd Peake.....1 Mar
Norwich Duff .....23 April
Sir Charles Christopher Parker, *Bart.* .....23 April
John Edward Walcott ...6 May
Thomas Wolrige .....19 July
Christopher Crackenthorp Askew .....19 July
William Hendry.....19 July
†****Hon.* Frederick Spencer .....26 Aug
James Hanway Plumridge 9 Oct
Charles Nelson .....9 Oct
Sir George Tyler, *Kt.* K.H. 10 Oct
**Sir* John Franklin, *Kt.* K.C.H.....20 Nov
Sir Thomas Herbert, K.C.B. 25 Nov
Charles Hope Reid.....26 Dec
Henry Theodosius Browne Collier.....26 Dec
John Brenton .....26 Dec
William Ramsden .....26 Dec
George Richard Pechell..26 Dec
Alexander Barkclay Branch, *K.H.* .....26 Dec
Herbert Brace Powell....26 Dec
John Donaldson Boswall 26 Dec
Henry Stanhope .....26 Dec
John Townsend Coffin...26 Dec
Frederick Hunn .....26 Dec

1823

†***Edward Curzon..8 Feb
Septimus Arabin .....20 Mar
Hon. Henry John Rous 25 April
Thomas Ball Clowes....16 May
John Walter Roberts...16 June
†Edward Boxer .....23 June
George Frederick Rich...1 July
William James Hope Johnstone.....21 Oct

1824

James Couch .....24 Jan
*William Henry Smyth..7 Feb
James Ryder Burton, K.H.....23 Feb
*Richard Saumarez....17 April
William Fanshawe Martin 5 June
Hon. George Rolle Walpole Trefusis.....24 June
James Montagu.....17 July
+*Hon.* Richard Saunders Dundas .....17 July
Thomas Prickett .....20 Aug
* * Alexander Dundas Young Arbuthnott ....14 Oct
Rt. Hon. Lord Adolphus Fitz Clarence, G.C.H. .24 Dec
Isham Fleming Chapman 29 Dec

1825

Percy Grace .....1 Feb
Henry Dundas .....9 Feb
William Hotham, K.H. 4 April
Hon. Montagu Stopford 8 April
Edmund Denman .....27 May
John Skekel .....27 May
John Stoddart.....27 May
George Ourry Lempriere 27 May
Thomas Barker Devon, K.C.H.....27 May
Rt. Hon. Charles Philip *Earl of* Hardwicke ....6 June
+Henry Ducie Chads ..25 July
+Frederick Marryat....25 July
Thomas Warrand .....27 July
John Gore (*b*).....27 July
Charles Bowen .....27 July
George Robert Lambert .8 Aug
Thomas Smith.....16 Aug
John George Graham ....3 Oct
Alexander Thomas Emeric Vidal .....4 Oct
John Leith .....11 Nov

1826

Right Hon. Charles *Lord* Colchester .....26 Jan
Charles Hope.....26 Jan
John George Aplin .....28 Jan
William Rochfort .....27 Mar
William Keats .....27 Mar
Sir Henry John Leeke, *Kt.* K.H.....27 May
Thomas Martin .....2 Aug
Henry Edwards .....2 Aug
Rodney Shannon .....8 Aug
Charles Howe Fremantle..4 Aug
Michael Seymour.....5 Aug
John Pakenham .....26 Aug
Rt. Hon. Lord William Paget 18 Oct
Francis Fead .....1 Nov
Frederick Augustus Wetherall .....13 Nov
Henry Litchfield .....20 Nov
William Webb.....2 Dec

1827

Charles Simeon .....10 Mar
Richard Augustus Yates 12 Mar
Edward Le Cras Thornbrough.....17 April
Robert Tait .....17 April
Chas. Hallowell Carew 17 April
Charles Grenville Randolph .....20 April
Edw. Richard Williams 28 April
Sir Henry Martin Blackwood, *Bart.*.....28 April
+Henry Byam Martin..28 April
Robert Patton .....30 April
Robert Aitchison .....30 April
Henry Eden .....30 April
Samuel Thornton .....30 April
Frederic William Beechey 8 May
Hon. Chas. Leonard Irby 2 July
Richard Hoare .....7 July
Octavius Vernon Harcourt.....7 Aug
Francis Brace .....14 Aug
Sir Thomas Bourchier, K.C.B. .....12 Sept
John Foote.....29 Sept
Philip Henry Bridges...29 Sept
+*John Norman Campbell .....22 Oct
* * * * *Rt. Hon.* Henry John Chetwynd, *Viscount* Ingestre.....22 Oct
Sir William Symonds, *Kt* 5 Dec

1828

John Windham Dalling ..2 Jan
+James Scott .....3 Jan
John Fitz Gerald Studdert 9 Jan
Charles Crole .....26 Jan
Williams Sandom .....23 Mar
George William Conway Courtenay .....14 April
Charles Gordon (*b*).....17 April
* * *George Bohun Martin .....19 April
+*Hon.* Frederic William Grey .....19 April
William Jardine Purchas .....16 May
Sir Richard Grant, *Kt*....17 May
Thomas Dench .....4 June
Hon. George Frederic Hotham .....7 June
James Campbell.....21 June
John Burnet Dundas ....3 July
+*Robert Lambert Baynes .....8 July
Follett Walrond Pennell 14 July
Wm. Alexander Baillie Hamilton .....2 Aug
George William St. John Mildmay .....16 Aug
William Jones.....18 Aug
Hon. William Keith ....18 Aug
Theobald Jones .....25 Aug
Edward Purcell .....25 Aug
George Lloyd.....26 Aug
Charles Elliot .....28 Aug
Thomas Bennett .....16 Sept
+Peter Richards .....17 Sept
Robert White Parsons ..11 Nov

1829

Henry Gosset .....1 Jan
Abraham Crawford .....5 Jan
George Hayes .....4 Mar
William Fletcher .....4 Mar
Russell Henry Manners ..4 Mar
John Furneaux.....16 Mar
James Thorne.....30 Mar
Jodrell Leigh .....2 June
Joseph O'Brien (*b*) .....8 Aug
+Henry Smith (*a*) .....8 Sept
Charles Henry Paget....28 Oct
* *Stephen Lushington ..28 Oct
Sir Eaton Travers, *Kt.* K. H. .....19 Nov
George Hayes .....2 Dec
John Alexander Duntze ..24 Dec

1830

Aaron Tozer .....14 Jan
William Morier .....18 Jan
David Hope.....4 Feb
George Scott.....12 Feb
William Bohun Bowyer ..17 Feb
Frederic Thomas Michell 23 Feb
Phillip Parker King ....25 Feb
Richard Freeman Rowley 26 Feb
Courtenay Edmund William Boyle .....27 May
Rowland Mainwaring....22 July
John Wyatt Watling ...22 July
Richard Pridham.....22 July
John Lyons.....22 July
Philip Westphal.....22 July
John Reynolds .....22 July
Henry Algernon Eliot ..22 July
Francis James Lewis ...22 July
Edward Sparshott, K.H. 22 July
William Blight .....22 July
James Wigston.....22 July
+George Frederic Ryves 22 July
George Woollcombe ....23 July
Sir Thomas Hastings, *Kt* .....22 July
Hon. Thomas Best .....22 July
William Cuppage .....22 July
+Charles Ramsay Drinkwater Bethune .....22 July
John Wilson (*b*) .....22 Oct
Charles Graham .....4 Nov
Geo. Berkeley Maxwell.20 Nov
Hon. George John Cavendish.....25 Nov
Charles Talbot .....25 Nov
Samuel Burgess .....27 Nov
Henry Edward Napier ..31 Dec

1831

Thomas Wren Carter..25 April
Sir Thomas Sabine Pasley, *Bart.*.....24 May
Samuel Price .....25 June
James Wallace Gabriel, K.H.....2 July
John Hindmarsh, K.H...8 Sept
William Broughton.....20 Nov
Alexander Ellice.....20 Dec

1832

Christopher Wyvill .....22 Feb
Thomas Lamb Polden Laugharne .....4 April
George Smith.....13 April
Andrew Atkins Vincent, K. H. .....9 May
Samuel Radford, K.H. .21 May
Charles Hamlyn Williams 4 July
Henry Francis Greville .27 Aug
Joseph Harrison ... .9 Oct
Thomas Dickinson (*b*)..29 Nov

1833

John Milligan Laws .....7 Jan
Osborne Foley .....16 Jan
William Nugent Glascock 3 June
Charles Hotham .....28 June
Patrick Duff Henry Hay 15 Nov

Digitized by Google

Sir Burton Macnamara, *Kt.*.....16 Nov
Rt. Hon. Lord George Paulet.....18 Nov
Rt. Hon. Lord Edward Russell.....19 Nov
Henry Shovell Marsham 24 Dec

1834

Charles Crowdy.....13 Jan
Thomas Mansel.....12 Feb
Henry Wolsey Bayfield . 4 Jun
William Townsend Dance.....5 June
William Burnaby Greene.....6 June
Hon. George Grey.....14 July
John James Ouslow.....27 Aug
Andrew Forbes.....27 Aug
Sir Robert Oliver, *Kt.*...28 Aug
*William Hamley.....20 Oct
John Townshend.....22 Oct
Hon. Arthur Duncombe .24 Oct
James Clark Ross.....28 Oct
Robert FitzRoy.....3 Dec

1835

Thomas George Wills ....7 Jan
Abraham Mills Hawkins. 6 Feb
Hon. John Frederick Fitzgerald De Ros .....7 Feb
John Drake .....21 Mar
Edward Aug. Frankland.....28 Mar
Chas. Henry Swinburne.....8 July
✝Joseph Nias.....8 July
Sir Philip Broke, *Bart.*..12 Sept
Henry Dundas Trotter..16 Sept
Sir George Back, *Kt.*....30 Sept
Peter M'Quhae .....10 Dec
James Burney.....10 Dec

1836

James Morgan .....15 Jan
William Hillyar.....20 Jan
✝***Henry John Codrington.....20 Jan
Robert Russell.....9 May
Rt. Hon. Lord John Frederick Gordon Hallyburton, G.C.H.....4 Aug
John M'Dougall (*b*) ....16 Aug
William Price Hamilton .28 Oct

1837

Richard Barton.....2 Jan
**William Frederick Lapidge .....6 Jan
William Slaughter, K.H. 10 Jan
Thomas Gill.....10 Jan
John Parson.....10 Jan
William Allan Herringham.....10 Jan
Robert Gordon.....10 Jan
James Brasier.....10 Jan
Robert Fair, K.H.....10 Jan
Robt. Contart McCrea...10 Jan
Michael Quin.....10 Jan
Richard Owen.....10 Jan
John Balfour Maxwell...10 Jan
John Rivett Carnac.....10 Jan
Sir Spencer Lambert Hunter Vassall, *Kt.*, K.H..10 Jan
✝**Sir* Thomas Maitland, *Kt.*.....10 Jan
Thomas Dilke.....10 Jan
William Robertson.....10 Jan
William Hargood.....10 Jan
Sir Thomas Raikes Trigge Thompson, *Bart.* ....10 Jan
Robert Smart, K.H.....10 Jan
George Rodney Mundy...10 Jan
Sir William Dickson, *Bart.* 10 Jan
William Sydney Smith..10 Jan
Charles Pearson .....3 April
Richard Meredith .....6 June
✝*Sir* James Everard Home, *Bart*.....5 Dec
Henry Ommanney Love..5 Dec
Hon. Henry Keppel.....5 Dec

1838

Edward Hinton Scott ...15 Jan
John Frederick Appleby 29 Jan
✝**William Honeyman Henderson .....27 June
*George Augustus Eliott 27 June
Richard Devonshire....28 June
Richard Copeland.....28 June
Charles Rich.....28 June
John Robertson .....28 June
Robert Deans.....28 June
*William Richardson ..28 June
George Charles Blake ..28 June
Mark Halpen Sweny ...29 June
William Pearce Stanley. 28 June
William Holt .....28 June
William Henry Pierson 28 June
John Jervis Tucker ....28 June
John Kingcome.....28 June
Brunswick Popham ....28 June
William Oldrey .....28 June
Thomas Ogle .....28 June
George Evans.....28 June
Wm. John Cole, K.H....28 June
John Hackett .....28 June
Julius James Farmer Newell 28 June
John Parker .....28 June
George Daniell .....28 June
Frederick Bullock.....28 June
Russell Eliott .....29 June
**Alfred Luckraft....28 June
John Elphinstone Erskine 28 June
James Hope .....28 June
Geo. Augustus Smithill. 28 June
Francis Price Blackwood 28 June
✝Horatio Thomas Austin 28 June
William Ramsay.....28 June
Edward Stanley.....28 June
******Sir* Baldwin Wake Walker, K.C.B. 24 Nov
Edward Chappell.....27 Dec
John Monday.....27 Dec
Edward John Johnson ..27 Dec
Hon. Edward Howard....27 Dec

1839

Samuel Hellard ..... 1 Jan
Alexander Milne .....30 Jan
*Richard Crozier .....26 Mar
Rt. Hon. Lord Clarence Edward Paget.....26 Mar
Richard Henry King ....1 May
Richard Laird Warren...9 May
Hon. Plantagenet Pierrepoint Cary.....9 May
Robert Craigie.....7 Nov

1840

John Bunche Bonnemaison Mc Hardy .....Jan 1
George Elliot.....3 June
Thomas Bushby.....3 July
*James Wilkinson .....3 July
**Hon.* Fred. Thos. Pelham 3 July
**Sidney Colpoys Dacres 1 Aug
Nicholas Cory ..... 1 Aug
*George Mansel.....28 Sept
John Shepherd.....26 Oct
William Shepheard.....26 Oct
Hon. Dudley Worsley Anderson-Pelham .....26 Oct
William Luckraft .....4 Nov
Thomas Henderson .....4 Nov
Francis Decimus Hastings 4 Nov
George Hathorn.....4 Nov
Lewis Tobias Jones .....4 Nov
Francis Liardet.....4 Nov
Sackett Hope .....4 Nov
Robert Fanshawe Stopford..... 4 Nov
Henry John Worth.. .....5 Nov
Robert Spencer Robinson 5 Nov

1841

Richard Shepheard Triscott 15 Jan
John Robb.....22 Feb
Thomas Matthew Charles Symonds.....22 Feb
Thomas Lecke Massie...17 Mar
✝*Sir* Edward Belcher, *Kt.* 6 May
Patrick John Blake,.. ...6 May
✝William Warren .....6 May
✝Harry Eyres.....6 May
James John Stopford ...14 May
Woodford John Williams 3 June
Samuel Perkins Pritchard 8 June
William David Puget ...8 June
✝*Charles Anstruther Barlow .....8 June
Henry Wells Giffard ...8 June
John Venour Fletcher...8 June
Talavera Vernon Anson..8 June
✝Augustus Leopold Kuper.....8 June
Thomas Jordaine Clarke 8 June
William Preston. .....11 Aug
Charles Eden.....11 Aug
Francis Rawdon Moira Crozier.....16 Aug
Hon. Charles Gilbert John Brydone Elliot .....16 Aug
Hon. Joseph Denman.. 23 Aug
Granville Gower Loch..26 Aug
John Pengelly Parkin ..28 Aug
George St Vincent King 28 Aug
Henry Stroud.....30 Oct
Charles George Elers Napier .....1 Nov
Henry Baugh.....23 Nov
William Hext.....23 Nov
William Haydon.....23 Nov
Henry Drury .....23 Nov
Joseph Gape.....23 Nov
Wm. Benjamin Suckling 23 Nov
William Gordon .....23 Nov
Thomas Sanders .....23 Nov
Douglas Cox.....23 Nov
Peter Sampson Hambly .23 Nov
Edwin Ludlow Rich .....23 Nov
Mark John Currie.....23 Nov
Evan Nepean.....23 Nov
George Vernon Jackson. 23 Nov
Robert Stuart.....23 Nov
Charles Colville Frankland.....23 Nov

Digitized by Google

William Burdett Dobson 23 Nov
Sir George Young, *Bart.* 23 Nov
William George Hyndman Whish.....23 Nov
Edward Blanckley.....23 Nov
Edward Reeves Philip Mainwaring .....23 Nov
William Jones Prowse...23 Nov
Charles Henry Seale....23 Nov
Thomas Fraser .....23 Nov
Thomas Smith (*b*).....23 Nov
Peter Christie .....23 Nov
Philip Gostling .....23 Nov
William Turner.....23 Nov
Francis Deane Hutcheson 23 Nov
Frederick Moore Boultbee 23 Nov
Charles Basden.....23 Nov
Joseph Paffard Dickson Larcom.....23 Nov
Henry Edward Coffin ...23 Nov
John Coghlan Fitzgerald 23 Nov
Joseph Sherer, K.H.....23 Nov
Edmund Yonge.....23 Nov
Francis Vere Cotton ....23 Nov
Charles Smith.....23 Nov
Francis Harding .....23 Nov
Hon. Edward Thornton Wodehouse.....23 Nov

672

Archibald Sinclair .....23 Nov
John Fraser.....23 Nov
William Langford Castle 23 Nov
Edw. Harris Butterfield 23 Nov
William Dawson.....23 Nov
John James Allen .....23 Nov
James Beckford Lewis Hay 23 Nov
John Williams Aldridge .23 Nov
Hon. Edward Alfred John Harris .....23 Nov
John Samuel Foreman..23 Nov
William Ward Percival Johnson .....14 Dec

1842

Digby Marsh .....1 Jan
John Neale Nott .....23 Jan
William Allen .....31 Jan
Stephen Grenville Fremantle .....26 Feb
John Aitken Blow .....7 Mar
John Bolton Woodthorpe 7 Mar
John Baker Porter Hay..7 Mar
John Washington .....16 Mar
Leonard Charles Rooke. 4 April
Edward Pellew Halsted 15 April
Thomas Owen Knox ...14 June

694

Hon. Keith Stewart.....1 July
George William Charles Lydiard .....30 Aug
George Goldsmith .....16 Sept
Frederick Wood.....21 Sept
William Griffin.....18 Oct
Hon. Henry A. Murray. 23 Nov
John Hallowes.....5 Dec
Henry Boyes.....23 Dec
Charles Frederick.....23 Dec
†Charles Richards.....23 Dec
†Henry Kellett.....23 Dec
†Rundle Burges Watson 23 Dec
†William Henry Anderson Morshead .....23 Dec
†Richard Collinson.....23 Dec
Edward Norwich Troubridge.....23 Dec

1843

Sir Robert Hagan, *Kt.* . 11 Jan
George Ramsay.....20 Mar
Andrew Drew .....16 June
Edward Iggulden Parrey 7 July
James Vashon Baker....16 July
Charles Keele .....19 July
Hastings Reginald Henry 7 Sept

716

RETIRED CAPTAINS,

UNDER HER MAJESTY'S ORDER IN COUNCIL OF THE 10TH AUGUST, 1840.

	Retired Captain.	*Commander.*
Thomas Dalby .....10 Sept 40		5 Dec 94
Henry Probyn .....10 Sept 40		18 Aug 96
Christopher Nevile .....10 Sept 40		10 Jan 97
John Gascoyne .....10 Sept 40		27 Mar 97
William M'Gwire .....10 Sept 40		22 May 97
Edward Hutchinson ....10 Sept 40		14 Oct 97
Thomas Roberts .....10 Sept 40		23 July 98
Henry Compton .....10 Sept 40		3 Sept 99
John Thicknesse.....10 Sept 40		29 Jan 00
John Child .....24 Sept 40		15 Sept 00
Thomas Lyne.....10 Sept 40		29 April 02
Robert Hayley Judd ....10 Sept 40		29 April 02
George Clarke Hurdis ..10 Sept 40		29 April 02
James John Charles Agassiz.....10 Sept 40		29 April 02
Right Hon. Digby *Lord* Middleton .....10 Sept 40		7 May 02
James M'Farland.....10 Sept 40		18 June 08
Robert Tucker .....10 Sept 40		21 Mar 04
Thomas Maynard.....17 Oct 40		12 Jan 05
William Rogers.....10 Sept 40		22 Jan 06
William Balfour.....10 Sept 40		22 Jan 06
William James Hughes 10 Sept 40		25 Sept 06
William Coote.....10 Sept 40		6 May 07
Andrew Hodge.....10 Sept 40		4 Dec 07
Thomas Pinto .....10 Sept 40		9 Feb 08
Frederick Hoffman....12 Sept 40		22 Feb 08
Charles Chamberlayne Irvine .....10 Sept 40		24 May 08

	Retired Captain.	*Commander.*
Thomas Parry Jones Parry.....10 Sept 40		27 Dec 08
George Halsted..... 10 Sept 40		21 Jan 09
William Robert Smith ...19 Sept 40		11 April 09
Thomas Goldwire Muston 10 Sept 40		11 April 09
Charles Allen.....10 Sept 40		7 July 09
John Wyborn.....10 Sept 40		18 Dec 09
George Brown .....28 Sept 40		7 Mar 10
James Robert Dalton ..10 Sept 40		30 April 10
Henry Nathaniel Rowe. 10 Sept 40		2 May 10
Henry Wildey .....10 Sept 40		3 May 10
Charles Clyde .....10 Sept 40		21 Oct 10
Gregory Grant.....10 Sept 40		21 Oct 10
Hyde John Clarke.....10 Sept 40		21 Oct 10
Charles Bennett .....10 Sept 40		21 Oct 10
John Norton.....10 Sept 40		21 Oct 10
John Alexander.....16 Sept 40		14 Mar 11
William Gregory.....24 Sept 40		18 April 11
James Clephan .....29 Oct 40		20 April 11
*Thomas Simpson.....1 Mar 41		1 Aug 11
Thomas Oldacres Hewes 10 Feb 42		1 Aug 11
Joseph Crew Tullidge . 7 Feb 42		1 Aug 11
Sir Samuel Brown, *Kt.*, K.H.....18 May 42		1 Aug. 11
Robert Tom Blackler...30 Nov 42		2 Aug 11
Charles Squire..... 2 Aug 43		4 Dec 11
George Treweeke Scobell 14 Aug 43		1 Feb 12

COMMANDERS.

1794

Charles Robinson.....5 April

1798

John Matthias Spread..21 June
John Whipple.....8 Oct

1802

John Richardson (*a*) ..29 April

4

1805

Edward Williams (*b*) ...24 Dec

1806

William Barnham Rider .22 Jan
James Galloway.....22 Jan
Thomas Heddington ....25 Sept

8

1808

Edward Burt.....1 April

1809

Edward William Garrett..16 Jan
Alexander Kennedy (*a*)...2 June

11

Digitized by Google

1810

homas Swinnerton
er, *Bart.*.....18 Jan
Giles Pickernell....4 July
rt Benjamin Young.21 Oct
am Richard Bamber.21 Oct

1811

iam Kelly (*a*) .....23 Aug

1812

iam Style.....1 Feb
rles Tyler.....7 Feb
rles Thomas Thruston 7 Feb
iam Holman.....20 Feb
n Forbes.....17 Mar
mas Gallwey.....17 Mar
ua Treacy.....21 Mar
ge Truscott.....21 Mar
erick William Rooke 21 Mar
liam Pender Roberts 21 Mar
iel Roberts.....16 May
eph Marrett.....26 May
n Banks.....29 May
liam Buchannan....18 July
nas Eyre.....25 July
liam Case.....7 Aug
liam Shippard.....12 Aug
ward Hull.....12 Aug
n Shepherd (*a*).....12 Aug
arles Hole.....29 Aug
n Meude.....4 Nov
vid Latimer St. Clair .20 Nov
n Bernhard Smith ...1 Dec

1813

bert Incledon.....4 May
muel Bradstreet Hore 13 May
arles Leslie Falkiner ..9 July
chard Booth Bowden ..5 Aug
ac Shaw.....9 Aug
illiam Henry Herrick..17 Aug
ury Lowcay.....29 Oct
illiam Murley.....29 Oct
atthew Jas. Popplewell 6 Nov
enry Bourne.....6 Nov
homas Sykes.....9 Nov
nomas Bristowe Young 24 Nov
harles Rayley.....1 Dec
ames Dalgleish.....4 Dec
atthew Conolly.....4 Dec
obert Pilch.....4 Dec
ohn Chiene.....4 Dec
ames Oliver.....4 Dec
harles Cumby.....4 Dec
obert Lowthian.....4 Dec
ohn Campbell (*b*).....6 Dec
harles Anthony.....29 Dec

1814

ohn Kains.....8 Jan
oshua Kneeshaw.....12 Jan
ames Groves.....14 Feb
William Cunningham Cavendish Dalyell.....17 Feb
obert Smith.....4 Mar
Nicholas James Cuthbert Dunn.....9 Mar
Samuel Trevor Dickens..5 April
Thomas Delafons.....28 April
Bourchier Molesworth ..16 May
John Jordan Arrow ....16 May
Francis Edw. Seymour..16 May
Thomas Colby.....17 May
Joseph Wm. Bazalgette 17 May
Richard Streatfeild.....26 May

Sir William Crisp Hood Burnaby, *Bart.*.....26 May
Richard Greenaway.....26 May
Pringle Home Douglas..28 May
Richard Henry Hollis Pigot .....31 May
Christopher West .....4 June
Robert Julyan .....7 June
George Hilton .....7 June
Curry William Hillier ...7 June
Alexander Dixie.....7 June
John Fisher.....7 June
James Pickard.....7 June
Henry Elton.....7 June
John Tracy .....11 June
Robert Tomlinson.....15 June
George Norton.....15 June
John Watson .....15 June
Walter Boswell.....15 June
John Row Morris.....15 June
John Senger .....15 June
Robert Shed.....15 June
Edward Collins .....15 June
Richard Wilbraham....15 June
Joseph Corbyn.....15 June
Robert M'Coy .....15 June
Abel Wantner Thomas..15 June
William Forbes Leith...15 June
Frederick Augustus Hargood Parker .....15 June
George Bowen .....15 June
Charles Haultain, K.H. 15 June
*John Hilton .....15 June
*Richard Moorman ...15 June
Alexander Francis Elphinstone .....15 June
George Penruddocke ...15 June
Francis Duval.....15 June
James Sibbald .....15 June
John Henry Rhodes ....15 June
Charles Cowper Benett ..15 June
William George Carlile Kent .....15 June
Henry Baker.....15 June
Edmund Turberville ...15 June
George King (*a*).....15 June
James Edward Huggins 15 June
James Stirling (*b*).....15 June
*Francis Le Hunte....15 June
Rose Henry Fuller .....15 June
James Townsend .....27 June
Thomas Williams .....27 June
Henry Masterman Marshall .....27 June
Henry Parker.....27 June
William Henry Nares....1 July
Samuel Hoskins .....4 July
Edward Boys.....8 July
John Davy.....15 July
Chas. Bernhard Harvey 19 July
Anthony Blagrave Valpy 19 July
Charles Hutchinson ....21 July
Charles Greene .....23 July
William Hall.....29 July
Francis Chas. Annesley.30 July
John Debenham.....27 Aug
Edward Johnson.....27 Aug
Fletcher Norton Clarke..27 Aug
Richard Flanigan Edwards .....27 Aug
Robert Oliver (*a*).....27 Aug
John Francis Lascelles..27 Aug
Robert James Elliot ....27 Aug
John Lindsey.....27 Aug
Sir Edwyn Francis Scudamore Stanhope, *Bart.*..27 Aug
Rich. Stephens Harness . 27 Aug
Charles Pengelley . ....20 Sept

William Laugharne ....28 Sept
Mitchell Roberts .....24 Sept
George Guy Burton .....5 Oct
George Pedlar.....12 Oct
James M'Donall.....12 Oct

The above Officers are on the Half-Pay of 10s. per Diem.

Roger Robinett.....18 Oct
John Fortescue Morgan..12 Oct
Henry King.....19 Oct
John George Philippe....22 Oct
John Sykes.....2 Nov
John Fleming.....2 Nov
Robert Ballard Yates....15 Nov
Charles Seward.....15 Nov

1815

David Boyd.....17 Jan
Charles Cunliffe Owen...28 Feb
Philip George Haymes ..13 Mar
Justinian Barrell.....21 Mar
Silas Thomson Hood...27 April
Robert Forster.....13 June
John Scott.....13 June
Edward Stone Cotgrave.13 June
Montagu Montagu .....13 June
Nicholas Alexander....13 June
James Mangles .....13 June
Thomas Montgomery...13 June
Robert Streatfeild .....13 June
Henry William Scott ...13 June
Peter Maingay.....13 June
George Dougal.....13 June
Thomas Whitaker.....13 June
Henry Browne Mason ..13 June
James Harris .....23 June
Allen Otty.....1 July
Joseph Patey.....19 July
James Gabriel Gordon..20 July
William Henry Dickson.21 Aug
James Robertson Walker.21 Aug
Joseph Neill.....26 Aug
Charles Henry Crooke..30 Aug
Charles Du Cane .....30 Aug
Alexander Maconochie, K.H. .....8 Sept
Henry Benjamin Wyatt.18 Sept
George Bignell .....19 Sept
Newdigate Poynts.....19 Sept
William Bourchier.....19 Sept
Michael Matthews.....20 Sept
Hon. Arthur Richard Turnour .....20 Sept
Thomas Ferris.....20 Sept
Edward Forlow Scott....20 Sept
William Gilbert Roberts..20 Sept
George Tupman .....9 Oct
Samuel Wriford .....10 Oct
Mark White..... ....10 Oct

1816

William Woodley.....11 Mar
Joseph Benjamin Howell 16 Sept
Thomas Revans .....16 Sept
Edward Hollingworth Delafosse .....16 Sept
Richard Howell Fleming 17 Sept
John Davies.....8 Oct
Philip Le Vesconte .....7 Nov
John Pender Paynter.....7 Nov
Richard Bluett.....6 Dec

1817

Thos. Wentworth Buller. 19 April
Robert Rochfort Felix ..10 June

Digitized by Google

Charles Moore (*b*).....24 June
John Colpoys Hesstop..24 June
William Elliot Wright....20 Aug

1818

Wm. Devereux Evance ..15 Aug
George Francis Bridges ..9 Sept
Samuel Sparshott .....16 Oct
Alexander Borthwick.....7 Dec
William Grint.....7 Dec
Michael Stacpoole.....7 Dec

1819

Henry Freemas Young Pogson.....4 Mar
Thomas Lipson.....4 Mar
John Harvey .....2 April
Jas. Barnwell Tattnall..14 April
Richard John Head.....15 May
Joseph Griffiths.....12 Aug
Caleb Jackson .....12 Aug
Henry Boteler .....12 Aug
George Cheyne .....12 Aug
William Henry Higgs....11 Oct
Roger Hall.....10 Nov

1820

John Branford.....1 Mar
Sir George Harnage, *Bart.* 16 Aug
William Finlaison .....9 Sept
Alexander Stevenson Pogson.....3 Oct
Digby Dent.....30 Oct

1821

John Popham Baker.....29 Jan
William Chapman.....29 Jan
James Gordon (*a*).....29 Jan
Thos. Robert Brigstocke..31 Jan
John Samuel Willes Johnson.....6 Feb
Henry Crease .....12 Feb
John Ralph Blois .....6 Mar
David Peat.....9 June
Thomas Blakiston .....2 July
William Minchin.....19 July
Henry Smith Wilson.....19 July
Simon Hopkinson .....19 July
James Elphick.....19 July
Robert Forder .....19 July
Henry Ellis.....19 July
Henry Pryce.....19 July
Edward Thomas Crouch..19 July
Thos. Lowton Robins (*b*). 19 July
Thomas Edmund Cole ..19 July
William Martin.....19 July
Robert Gore.....23 July
Robert Baldey .....26 July
Matthew Liddon.....9 Nov
George Hutchinson.....9 Nov
Arthur Lee Warner.....22 Nov
John Leigh Beckford....30 Nov
Henry Maingay .....14 Dec
George Morison King....14 Dec
John Molesworth ..... 14 Dec

1822

George Baker.....17 Jan
Christopher Knight, K.H..8 June
Alfred Matthews.....19 July
His Grace the Duke of Manchester.....19 July
Thomas Porter .....26 Aug
James Lowry.....12 Sept
Daniel James Woodriff..18 Sept
Alexander Kennedy (*b*) ..9 Oct
William Moriarty .....1 Nov
John Langchamp .....26 Dec
Joseph Soady.....26 Dec

Edmund Williams Gilbert26 Dec
Henry Kent.....26 Dec

1823

Arthur Morrell .....18 April
Robert Scallon.....15 May
Rawdon Macleau .....1 July
Richard Douglas .....5 Sept
George Pierce .....5 Sept
Robert Willcox .....6 Sept
Charles Fraser .....29 Sept
James Anderson (*a*) ....25 Nov

1824

George Hillier.....21 Jan
Peter Wybergh .....31 Mar
Frederic Augustus Wilkinson .....31 Mar
*Samuel Edward Widdrington.....3 June
George Thomas Gooch....8 July
Thomas Furber.....1 Sept
John Davis Mercer .....9 Sept
William Stephens Arthur 11 Oct
Philip Justice (*b*) .....5 Dec
Luke Henry Wroy .....29 Dec

1825

William Nevill.....9 Feb
John King .....25 April
John Cawley .....11 May
Thomas Cowper Sherwin 27 May
Daniel Weld.....27 May
Josias Bray .....27 May
John Pearse .....27 May
John Eagar .....27 May
Geor. Edward Marshall..27 May
Henry Slade .....27 May
John Cririe .....27 May
Francis Ormond .....27 May
Richard Beaumont .....6 June
Henry Layton .....10 June
Alexander Tait .....9 July
Nathaniel Martin.....27 July
Philip Graham .....29 July
Thomas Beer.....29 July
George Tincombe.....19 Aug
Charles Croker .....4 Oct
Joseph Maynard .....4 Oct
Thomas Baring Bond ...11 Nov
John Land Wynn.....30 Dec

1826

William Smith (*a*) .....27 Mar
Silas Hiscutt Paddon ...27 Mar
Wm. Howard M'Dougall 27 Mar
Andrew Baird .....30 May
William Smith (*b*) .....22 July
Frederick Chamier .....9 Aug
Allen Francis Gardiner .18 Sept
James Cooper Bennett...26 Oct
Sir William Daniell, *Kt.*..22 Nov
John Cornwall .....22 Nov
*Robert Sharpe .....24 Nov
William Carleton.....2 Dec
Frank Ramsden.....15 Dec
Benj. Morton Festing, K.H. .....22 Dec
Wm. Nehemiah Clarke..28 Dec

1827

William Hewgill Kitchen..2 Mar
Richard Stuart .....12 Mar
James Creagh .....31 Mar
Charles English .....17 April
George Shepherd Dyer..17 April
Parker Duckworth Bingham .....26 April

Sampson Jervois .....26 April
Edwin Richards .....28 April
Josiah Oake .....28 April
Sir Henry Each Atkinson, *Kt.*.....30 April
Alexander Shairp .....30 April
Hon. Francis Maude ....30 April
Edward John Carpenter 30 April
David Edwards .....11 May
Herbert Caiger .....11 May
Samuel Rideout .....11 May
Michael Milson Wroot .11 May
Geo. Anthony Halsted .18 June
John Powney, K.H. ....26 June
Willoughby Lake .....20 Aug
Hugh Donald Cameron Douglas .....28 Aug
John James Hough ....29 Sept
David John Dickson....29 Sept
Charles Morton .....6 Oct
Robt. Fitzgerald Gambier 21 Oct
Spencer Smyth.....22 Oct
John Hamilton .....22 Oct
Hon. William Edwardes..22 Oct
Robert Sinclair Hay ....22 Oct
Edward Taylor Weale ...25 Oct
Arthur Darley .....21 Nov
George Young (*c*) .....30 Nov
William Hutchinson (*b*) .1 Dec
James Puckford .....15 Dec

1828

Henry Le Vesconte.....5 Jan
Charles Calmady Dent ...5 Jan
William John Thompson Hood.....9 Jan
John White Pritchard...24 Jan
Richard Fegen .....9 Feb
George Deluse .....21 Feb
George Hope .....5 Mar
Robert Rochfort .....10 Mar
Joseph Richard Raggett Webb.....1 May
Thomas Holbrook .....6 May
Samuel Meredith .....7 May
Richard Conner (*a*) ....19 May
Orbell Oakes .....19 May
James James .....1 July
George Flower Herbert...7 July
Campbell Lock .....17 July
Hon. Edward Gore .....8 Aug
Edward Hawes.....18 Aug
Harry Lord Richards ..20 Aug
Samuel Ramsey .....22 Aug
James Bayly .....25 Aug
*William Walker (*a*) ..25 Aug
Thomas Pitt Robinson ..26 Aug
Richard Edwards .....26 Aug
Henry Nazer .....28 Aug
Thomas Ball .....28 Aug
John Chamberlayne ....28 Aug
James Stopford Hore ..28 Aug
William Edward Hughes Allen .....28 Aug
Edward Smith (*a*) .....30 Aug
James Neville .....2 Sept
ArthurM'Gregor Skinner 9 Sept
James Wilson .....18 Sept
George James Hay .....18 Sept
Joseph Hamilton .....6 Oct

1829

Joseph Cammilleri .....1 Jan
Thomas Read .....7 Feb
Charles Madden .....30 Mar
William Cotesworth.....6 April
Charles Inglis .....23 April
Henry Downes .....2 May
Thomas Bevis .....3 Aug

Digitized by Google

Dawson Mayne .. ..14 Aug
Henry Bolton .....26 Aug
Wm. Clement Swinfen ..26 Aug
John Thomas Talbot ....7 Sept
James Pulling .....8 Sept
Charles Parker .....8 Sept
Thomas Netherton Langford .....19 Sept
Robert Ingram .....28 Oct
Hon. Arthur James Douglas .....20 Nov
James Richard Booth ....8 Dec

1830

John Harvey Boteler ....14 Jan
John Reeve .....2 Feb
Orlando George Sutton Gunning .....26 Feb
William Barwell .....26 Feb
Richard Henry Stopford .26 Feb
Henry Richard Sturt ....27 May
Henry William Bishop ..22 July
Wm. Silvester Addington 22 July
Hugh Goold .....22 July
William Henry Haswell ..22 July
Richard Emerio Vidal ..22 July
Henry Preston .....22 July
William Usherwood ....22 July
George Bissett .....22 July
Walter Kirby, K.H. ....22 July
Adam Cuppage .....22 July
John Powell Tweed ....22 July
George Holbech .....22 July
*Edward Pitts .....22 July
William Radcliffe .....22 July
Charles Bell .....23 July
Durell De Saumarez....23 July
Edward William Pilkington 16 Aug
George William Matson 22 Oct
Francis Hart .....26 Nov
William Savage.....31 Dec

1831

John Geary.....17 Feb
William Kelly (*c*) .....25 April
Algernon Henry Champagne Capel .....25 May
Frederick Rogers .....3 June
Henry West .....25 June
Sir Cornwallis Ricketts, *Bart.*.....18 Aug
John Hudson .....5 Dec

1832

Howard Lewis Parry ....10 Feb
William Augustus Thomson .....15 Feb
William Neame .....4 April
George Dobson .....9 May
William Cheselden Browne 13 June
James Caulfeild .....27 Aug
Roger Carley Curry ....31 Sept
Thomas Sparke Thompson4 Oct
Charles Burnet .....4 Dec
John Wheatley .....5 Dec

1833

Thomas Gregory .....7 Jan
John Talbott Warren.....1 Mar
William Molyneux .....19 Mar
Sir Thomas Ross, *Kt.*....19 April
Thomas Greene.....2 July
John Garrett.....19 Nov
Reginald Yorke .....30 Nov

1834

Rt. Hon. Lord Frederick Charles Peter Beauclerk 6 Jan
Richard Morgan (*a*)....22 April

Charles Walcott .....5 June
James Gordon (*b*) .....6 June
William Henry Jervis....16 July
William Shallard.....28 July
Henry George Hamilton 12 Aug
Wm. George Nash King..13 Oct

1835

Feltx Edwin .....4 Feb
William Bunbury M'Clintock .....9 Feb
Henry Mangles Denham 20 Mar
George Broun .....23 Mar
John Bowen.....4 June
Thomas Leigh .....23 June
Henry William Craufurd 13 July
Mathew Dixon.....3 Aug
Thomas Metcalfe Currie ..7 Aug
William Alexander Willis 30 Oct
John Grant .....10 Dec
Hon. Byron Charles Ferdinand Plantag. Cary...10 Dec

1836

John Mort Bate.....15 Jan
Thos. Rodney Eden....13 April
Claude Henry Mason Buckle.....4 May
James Maitland.....9 May
Hon. Walter Bouchier Devereux.....24 June
James Edward Parlby ...28 Oct

1837

Samuel Grandy.....2 Jan
Robert Otway.....6 Jan
**Thos. Philip Le Hardy 6 Jan
Louis Augustus Robinson 10 Jan
Robert Loney.....10 Jan
John Adams.....10 Jan
John Morgan .....10 Jan
Thos. Vernon Watkins ..10 Jan
Frederick Patten.....10 Jan
Thomas Mathias .....10 Jan
Adam Camperdown Duncan .....10 Jan
John William Douglas Brisbane.....10 Jan
John Clements Wickham 10 Jan
Harry Edmund Edgell..10 Jan
Sydney Henry Ussher ..10 Jan
John Paget .....1 April
Arthur Wakefield.....2 May
Sir John Hallett, *Bart.* 4 Aug
Horatio Beaumaris Young 30 Aug
Archibald Reed.....27 Sept
William Smyth .....15 Nov
Thomas Coleman .....5 Dec
Rt. Hon. Lord Francis John Russell.....5 Dec
James Lamport Parkin 23 Dec

1838

Colson Festing.....15 Jan
Samuel Charles Umfreville 29 Jan
Andrew Snape Hamond 19 May
Frederick Warden .....6 June
Hon. James Robert Drummond.....9 June
Josiah Thompson .....23 June
George Gover Miall....28 June
Joseph Roche.....28 June
Edmund Norcott .....28 June
William Hubbard (*a*)..28 June
Henry Duncan Twysden28 June
Sir Henry Vere Huntley, *Kt.*.....28 June
Henry Frederick Peake 28 June
Charles James Franklin Newton .....28 June

Francis Grove.....28 June
James Hamilton Ward..28 June
Edward St. Leger Canon .....28 June
John Macdonell.....28 June
Charles Wilson Riley...28 June
William M'Ilwaine.....28 June
Ralph Barton .....28 June
Richard Burridge .....28 June
Frederick Hutton.....28 June
Frederick Henry Hastings Glasse .....28 June
Edward Barnett.....28 June
Charles Gepp Robinson 28 June
Richard Robinson .....28 June
James Anlaby Legard ..28 June
Robert Kerr .....28 June
Alex. Leslie Montgomery 28 June
Samuel Mercer .....28 June
William Louis .....28 June
John Henry Windham ..28 June
Henry Bagot .....28 June
* *Hon.* Swynfen Thomas Carnegie .....28 June
Hon. George Fowler Hastings.....30 June
Nicholas Lefebvre .....27 Dec
Coryndon Spettigue ....27 Dec
Arthur Forbes. .....27 Dec

1839

Edmund Barford Westbrook.....1 Jan
John Duffill .....26 Mar
Owen Stanley .....26 Mar
Thomas Peter Dobree....1 May
Humphrey Butler .....4 May
Alexander Taubman Goldie .....9 May
Hon. Robert Gore .....9 May
John Richardson (*b*) ....9 May
Charles John Bosanquet 10 May
Richard Hanmer Bunbury .....10 May
William Newton Fowell ..4 July
Courtenay Osborn Hayes .....20 Sept
Arthur Kellett .....7 Nov

1840

George Palmer .....1 Jan
Thomas Ross Sulivan ..25 June
John Simpson .....3 July
George Knyvett Wilson.3 July
Edward Holland .....3 July
Thomas Frederick Birch.3 July
* George Thomas Gordon1 Aug
Hon. Edward Plunkett ..1 Aug
Erasmus Ommanney .... 9 Oct
Walter Toby.....26 Oct
Charles Fitzgerald.....26 Oct
Hon. George Hope.....26 Oct
William Clark.....4 Nov
Henry Hope Bingham....4 Nov
Gower Lowe .....4 Nov
William Hayhurst Hall ..4 Nov
Joseph Batt.....4 Nov
William Maitland .....4 Nov
William Fanshawe Glanville.....4 Nov
Robert Hilley Elliot .....4 Nov
Thomas Stuart .....4 Nov
Douglas Curry .....4 Nov
Alexander Murray.....4 Nov
Francis Thomas Brown ..4 Nov
John Fulford.....4 Nov
John Russell (*b*).....4 Nov
George Nathaniel Broke 4 Nov
William Knighton Stephens.....4 Nov

Charles George Edward Patey ..... 4 Nov
Robert Duncan ..... 4 Nov
Charles Thomson ..... 5 Nov
Sidney Grenfell ..... 5 Nov
George Gifford ..... 5 Nov
Edward Philips Charlewood ..... 5 Nov
Thomas Harvey ..... 6 Nov

1841

Stephen Bradly ..... 1 Jan
Thomas Holloway Holman ..... 15 Jan
James Samuel Akid Dennis ..... 22 Jan
George Graham Otway .. 25 Jan
Lewis Maitland ..... 15 Feb
Thomas Graves ..... 22 Feb
Henry Broadhead ..... 22 Feb
Arthur Wm. Jerningham 22 Feb
Henry Worsley Hill ..... 15 Mar
Edward Burnaby Tinling 25 Mar
John Hay (*b*) ..... 6 May
John Elliot Bingham .... 6 May
James Paterson Bower .. 6 May
Bartholomew James Sulivan ..... 14 May
Henry Harvey ..... 28 May
Joseph Pearse ..... 8 June
Gustavus Hamilton Coulson ..... 8 June
William Haskoll ..... 8 June
Herbert Schomberg .... 8 June
Geo. Stewart Reynolds .. 8 June
Thomas Carpenter ..... 8 June
Louis Symonds Tindal .. 8 June
Robert Harris ..... 8 June
George Beadon ..... 8 June
Augustus Henry Ingram 8 June
Peter Benson Stewart .. 8 June
Edwin Clayton Tennyson D'Eyncourt ..... 8 June
Richard Symons ..... 8 June
Thomas Henry Mason .. 8 June
William Backhouse Monypenny ..... 8 June
Henry George Shute .... 8 June
Peter Fisher ..... 8 June
Alfred John Paul ..... 14 June
Francis Scott ..... 2 July
Edward Stopford ..... 20 July
Charles Foreman Brownll Aug
George Douglas O'Cullaghan ..... 11 Aug
Edward Joseph Bird.... 16 Aug
Sir Frederick William Erskine Nicolson, *Bart.* 26 Aug
William Loring ..... 27 Aug
Richard Davideon Pritchard ..... 28 Aug
William Louis Sheringham ..... 28 Aug
Edward Gennys Fanshawe ..... 28 Aug
Arthur Lowe ..... 28 Aug
Edward Dixon ..... 30 Aug
Wm Nathaniel Russell.. 30 Aug
Alexander Dingwall Fordyce ..... 3 Sept
William Willy Chambers .8 Oct
Charles Collyear Dawkins 8 Oct
Henry Coryton ..... 8 Oct
William Charles Metcalfe 8 Oct
John Montagu Hayes .... 8 Oct
Peter William Hamilton..8 Oct
William Cotterell Wood .. 8 Oct
George Alexander Frazer 13 Oct

660

Charles Hasse Jay ..... 28 Oct
Edw. Southwell Sotheby .29 Oct
John Gooch D'Urban .... 5 Nov
William Manners Wellington Douglas ..... 12 Nov
John Steane ..... 22 Nov
John Nugent ..... 23 Nov
John Gwyn Wigley ..... 23 Nov
James Bance ..... 23 Nov
Benjamin Baynton ..... 23 Nov
Gustavus Evans ..... 23 Nov
Wm. Edward Curlewis .. 23 Nov
Horatio James ..... 24 Nov
John Walkie ..... 23 Nov
George Eyre Powell ..... 23 Nov
Shephard M'Cormick .. 23 Nov
William Morris ..... 23 Nov
Thomas Holdsick ..... 25 Nov
John Middleton Waugh 23 Nov
Joseph West ..... 23 Nov
Juste Peter Roepel. .... 23 Nov
Charles Hall ..... 24 Nov
John Willson ..... 23 Nov
Nicholas Robilliard.... 23 Nov
Andrew Smith ..... 23 Nov
Robert Gregory Welch.. 23 Nov
Godfrey Lamplugh Wolley 23 Nov
William Worsfold ..... 23 Nov
Charles Mayson Moncrieffe Wright ..... 23 Nov
William Hargraves Molyneux ..... 23 Nov
John Pyke ..... 23 Nov
Henry Smith ..... 23 Nov
Alex. Bridport Becher .. 23 Nov
Robert Augustus Bradshaw ..... 23 Nov
William Norton Taylor.. 23 Nov
Henry Lyster ..... 23 Nov
John Hale ..... 23 Nov
Cheesman Henry Bintstead ..... 23 Nov
William Johnstone ..... 23 Nov
Gordon Gallie Macdonald 23 Nov
Charles Gayton ..... 23 Nov
George Henry Parlby White ..... 23 Nov
George Woodberry Smith 23 Nov
Jeffery Wheelock Noble 23 Nov
Charles Edmunds ..... 23 Nov
Peter Duthy ..... 23 Nov
Nathaniel Frederick Edwards ..... 23 Nov
Horatio Blair ..... 23 Nov
Walter Grimston Bucknall Estcourt ..... 23 Nov
Charles Thomas Rooke .23 Nov
Edward Lake ..... 23 Nov
John William Montagu .23 Nov
Adolphus Slade ..... 23 Nov
Edward Littlehales..... 23 Nov
Thos. Bourmaster Brown 23 Nov
Charles Lewis ..... 23 Nov
Frederick Chevallier Sye 23 Nov
Kynaston Corbet ..... 23 Nov
George Clarke Mends.... 23 Nov
William Edmonstone.... 23 Nov
Henry Murray Edward Allen ..... 23 Nov
William Fordyce Blair.. 23 Nov
George Sumner Hand ..23 Nov
William Brown Oliver... 23 Nov
Edward Herbert Kenney 23 Nov
William Maclean ..... 23 Nov
Francis William Austen.23 Nov
Jonas Archer Abbott ...23 Nov
Edward Knatchbull Hughes Hallett..... 23 Nov
John Goodrich Dick .... 28 Nov

729

Charles Henry Hamilton 28 Nov
Henry Wedderburn Johnstone ..... 28 Nov
George Augustus Henry 23 Nov
Thomas Hope ..... 22 Nov
John Luke Richard Stoll 22 Nov
James William Morgan .23 Nov
James Richard Dacres.. 23 Nov
Jack Henry Murray..... 23 Nov
Wm. Windham Hornby. 23 Nov
Thomas Fisher..... 23 Nov
George Keith Ogilvy .... 23 Nov
Thomas Pickering Thompson ..... 23 Nov
Henry John Windham Sherbrooke Payne Gallwey 23 Nov
Robert Tryon..... 23 Nov
Hugh Myddelton Ellicombe ..... 23 Nov
Edmund Gardiner Fishbourne ..... 23 Nov
John Halliburton Murray 14 Dec
Edmund Peel ..... 21 Dec
Thomas Baillie ..... 21 Dec

1842

George Davies ..... 1 Jan
Joseph Millar Langtry .. 4 Jan
George Evan Davis .... 20 Jan
Hugh Berners ..... 28 Jan
Thomas Mitchell (*b*) .... 28 Jan
George Henry Seymour .28 Jan
Charles Holbrook ..... 7 Feb
Alexander Boyle ..... 7 Feb
Robert Hibbert Bartholomew Rowley ..... 7 Feb
Michael De Courcy .... 12 Feb
Robert John Wallace Dunlop ..... 21 Feb
James Andrew (*b*) .... 26 Feb
John Neilson Gladstone 26 Feb
James St. John..... 7 Mar
Alexander John Græme .7 Mar
Thomas Saumarez Brock 7 Mar
William Sidney Thomas.. 7 Mar
Frederick Blair..... 7 Mar
George John Hirtzel ..... 7 Mar
Henry James Wellington 7 Mar
William John Cavendish Clifford ..... 7 Mar
James Crawford Caffin ..7 Mar
Charles Conrad Grey .... 7 Mar
Frederick William Pleydell Bouverie ..... 7 Mar
Henry Dumaresq ..... 21 Mar
William Henry Symons 28 Mar
William Ellis ..... 30 Mar
Jas. Newburgh Strange 30 Mar
John Bettinson Cragg 15 April
Geo. Greville Wellesley 16 April
James Agnew Stevens ..4 May
Thomas Lewis Gooch .. 7 May
Edward Stokes Pearce .. 7 May
Wallace Houstoun ..... 7 May
Alex. Collingwood Thomas Dickson ..... 7 May
Chas. Wm. DeCourcy Ross 7 May
Andrew Kennedy ..... 27 May
Christopher Claxton .... 20 June
Philip Hodge Somerville 24 June
George Thomas Maitland Purvis ..... 6 July
Hugh Dunlop ..... 12 Aug
Joseph Collings Gill.... 19 Aug
Henry Frowd Seagram.. 19 Aug
Right Hon. Lord William Compton ..... 19 Aug
Henry Hayward Budd .16 Sept
Chas. Edmund Tennant 16 Sept

744

Digitized by Google

Michael Dwyer.....21 Sept
John Thomas Paulson..21 Sept
James Alexander Gordon 15 Oct
Frederick Cannon .....3 Nov
Thomas George Forbes..10 Nov
Edward Peirse .....10 Nov
Hon. Charles St. Clair..10 Nov
John Charles Pitman ....7 Dec
John Tudor ..... 23 Dec
Rich. Borough Crawford 23 Dec
James Johnstone Mc Cleverty ..... 23 Dec
Charles Wise .....23 Dec
Grey Skipwith .....23 Dec
John Gustavus Harrison 23 Dec
Charles Starmer .....23 Dec
James Fitzjames .....23 Dec
810

Henry Cæsar Hawkins ..23 Dec
James Stoddart.....23 Dec
Philip Aug. Helpman...23 Dec
William Heriot Maitland 23 Dec
Henry James Lucas ....23 Dec
John Carrie Bynon .... 23 Dec
Vincent Amcotts Massingberd... .....23 Dec
James Charles Mann Touzeau .....23 Dec
Thomas Woodgate.....23 Dec
Thomas Francis Birch ..30 Dec

1843

Joseph Francis Stirling.. 2 Jan
William Speck .....11 Jan
872

George Drew .....11 Jan
William Prowse .....11 Jan
Charles Thurtell .....13 Jan
Fred. Byng Montresor ...13 Jan
Edw. Hooper Senhouse..20 Jan
Joseph Martin Motley..24 Jan
James Wolfe.....15 Feb
Graham Eden W. Hamond 5 June
William Hutcheon Hall 10 June
Charles William Griffith Griffin .....29 June
George Kenyon..... 5 July
Henry James Matson...17 July
Thomas Dilnot Stewart 19 July
Reynell Charles Mitchell .19 July
John James Robinson ..7 Sept
837

RETIRED COMMANDERS,

UNDER HIS MAJESTY'S ORDER IN COUNCIL OF THE 30th JANUARY, 1816.

1814

Thomas Crawley .....31 Jan
John Harris Nicholas....17 Mar

1816

Duncan Menzies ....1 Jan

1817

William Anderson (*a*) ..12 July

1823

John Twisden.....27 Mar
Richard Clark (*a*) .....13 May
Thomas Palmer Acland .23 May
Rich. Mansell Philipps..24 June

1824

Alexander M'Leod (*a*)...4 Oct

1825

Francis Cox.....15 Feb
Daniel Tandy.....18 April
Charles Patey.....20 July

1827

John Tresahar .....28 Feb
Joseph Salvador Moriehcourt.....1 Sept
Richard Kevern.....3 Dec

1829

John McDonald.....14 Feb
James Rains .....25 April
Grant Allan .....28 July
John Guyon .....28 July

1830

William Sharp.....10 Dec

1831

George Reynolds .....30 Mar
Edmund Rayner .....22 April
George Neate Trenhett ..24 June
Arthur Thomas Gregory 29 June
Thomas Muir (*a*) .....16 Aug
William White (*a*) .....17 Sept
John Derry .....23 Sept
27

William Norris Tonge..26 Sept
Joseph Hellard.....15 Oct
John Browne (*a*) .....9 Dec
Hans Sloane Elsmere.....9 Dec

1832

James Anthony Gardner31 July
James Smith (*b*) .....20 Aug

1833

Benjamin Leigh .....10 Jan
William Samwell .....23 Mar
Robert Fricker .....17 Sept
Thomas Spearing Osmer 13 Dec
John Hotchkis .....21 Dec

1834

George Wilson (*a*) .....9 Oct

1835

George Montague Higginson.....19 Mar
William Payne.....23 Dec

1836

George Lawrence.....16 Feb
Lawrence Gwynne.....7 Mar
Benjamin Smith.....24 Mar
Michael Wrayford.....28 April
Alexander Gilmour....28 April
Bennett Fellows.....3 Aug
William Gibbons .....23 Nov
William Parsons .....1 Dec

1837

William Warden.....30 Mar
John Lambrick .....4 July
William Joseph Symons 30 Aug
Walter Jameson .....27 Oct
Joseph Bingham Mant ..26 Dec
Edward Harley .....26 Dec

1838

David Chambers .....23 Jan
Alexander Garthshore Stirling.....1 Feb
William Heritage ... .1 Feb
William Archbold.....1 April
Roger Evans .....23 April
Charles Elsmere.....8 Sept
61

Samuel Cuming.....15 Oct
Thomas Ratsey .....31 Dec

1839

John Quelch.....28 Jan
Edward Libby .....20 Mar
William Pardoe .....16 April
Thomas Innes.....21 May
William Miller.....6 July
John Ellis.....20 Nov
George Timins .....7 Dec

1840

Robert Hearle.....14 Jan
Robert Houlton .....18 Jan
George Barnard.....9 Mar
John Fairweather.....18 Mar
Charles Gayton Warren 22 April
James Copeland Murray 13 July
Richard Bourne .....10 Dec

1841

Charles David Williams .12 Feb
William Edmund Drake 16 Feb
Peter Despourrins.....1 June
Peter Samwell .....9 June
George Plowman .....7 July
John Simpson (*a*) .....8 Sept
David Keys .....12 Oct

1842

William Tucker.....5 Jan
Edward Nathaniel Greensword .....5 Jan
George Wood .....28 Mar
John Fitzgerald .....1 June
John James Rorie .....2 July
Thomas Thomas.....10 Nov
Alexander Lindsay.....10 Nov
William Hunt.....15 Dec

1843

Charles Champion..... 2 Feb
Daniel Little Couch ....27 Mar
Charles Knighton .....7 April
James Hodgson .....8 May
Molyneux Shuldham...10 June
John Mackie .....27 June
Richd. Longfield Davies 28 July
William Gilchrist .....1 Aug
100

Digitized by Google

RETIRED COMMANDERS,

UNDER HIS MAJESTY'S ORDER IN COUNCIL OF THE 1st OF NOVEMBER, 1830.

	Retired Commander	Lieut.
James Wolfe Roberts	9 July 40	1 Dec 79
Richard Thomas	24 July 40	1 Dec 84
John Bell Connolly	24 Mar 40	3 Dec 93
Donald Fernandes	21 Dec 38	9 Feb 97
Charles Thompson	30 April 40	15 Mar 97
Thos. Leveson Prescott	27 April 39	12 July 97
James Hartley Dathan	12 Oct 41	2 July 98
William Watson	23 Dec 40	4 Aug 98
William Somerville	1 Oct 40	17 Dec 98
John F. Wharton	10 May 38	26 Dec 98
George Glanvill	26 Nov 30	13 July 99
William George Maude	20 Oct 40	24 July 99
John Read Bindon	26 Nov 30	31 July 99
John Petley	30 July 40	1 Aug 99
Edmund Ker Cranstown Bacon	26 Nov 30	26 Aug 99
William Knight	28 Nov 33	26 Aug 99
James Valobra	10 Feb 31	31 Aug 99
Thomas Consitt	26 Nov 30	7 Sept 99
John Miers Greer	14 Mar 40	20 Sept 99
William Sanford Oliver	26 Nov 30	28 Sept 99
George Thomas	26 Nov 30	30 Sept 99
Robert Trotter	30 Nov 41	15 Nov 99
Charles Patriarche	26 Nov 30	26 Nov 99
Young Appleby	7 Jan 40	4 Dec 99
Rooert Woodd	26 Nov 30	31 Jan 00
Frederick David Schaw	26 Nov 30	8 Feb 00
John Marshall (a)	26 Nov 30	18 Feb 00
Felix Frankling	7 Jan 38	1 Mar 00
William Reikle	31 Dec 30	8 Mar 00
Frederick James Leroux	26 Nov 30	25 April 00
John M'Dougall	1 Dec 30	26 April 00
John White (a)	23 Jan 32	26 April 00
John Fullton	26 Nov 30	22 May 00
Robert Sangster	26 Nov 30	31 May 00
Nicholas Mauger	15 Dec 30	17 June 00
James Pasley	26 Nov 30	20 July 00
John William Bailey	3 June 40	23 Aug 00
Thomas Smith (a)	26 Nov 30	5 Sept 00
Henry Thomas Lutwidge	26 Nov 30	6 Sept 00
James Brockman	26 Nov 30	15 Nov 00
William Garrick	26 Nov 30	17 Nov 00
James Dalrymple	15 Dec 30	17 Nov 00
Charles Adam Leunock	26 Nov 30	29 Nov 00
George William Bourn	15 Oct 40	31 Jan 01
Clotworthy Gillmere	1 Dec 30	12 Feb 01
Michael Fitzgerald	29 Dec 30	27 Feb 01
Robert Falk	22 April 31	23 June 01
William Ogilvie	11 Aug 32	27 June 01
John Edward Conant	13 July 31	16 July 01
Hamilton Fitzgerald	12 July 31	20 July 01
John Moore (a)	25 July 31	24 July 01
Edwin Thrackston	24 Mar 40	25 July 01
William Borough	12 June 43	30 July 01
William Wood (a)	3 Oct 31	1 Aug 01
Henry Leslie Grove	19 Oct 31	1 Aug 01
John Broughton	1 Nov 31	1 Aug 01
John Rose	16 Dec 31	6 Aug 01
Wm. Harris Smith	30 Dec 31	10 Aug 01
Peter Rigby	30 Mar 32	18 Aug 01
Thomas Duncan	30 Mar 32	5 Sept 01
	60	

	Retired Commander.	Lieut.
Christopher Wm. Betty	4 April 32	17 Sept 01
William Ley Symonds	18 May 32	6 Oct 01
John Aylmer	15 April 36	9 Oct 01
John Jones (a)	2 July 32	14 Oct 01
John Turner (b)	23 Mar 33	13 Feb 02
William Brown	11 Dec 33	22 Feb 02
John Skynner	10 April 38	8 Mar 02
John Burn	8 Aug 33	6 April 02
James Atwater	25 Jan 34	16 April 02
Robert William Tyte	30 June 40	22 April 02
Wm. John Steph. Clarke	23 Jan 34	24 April 02
John Hiatt	25 Jan 34	29 April 02
William Whymper	21 Dec 41	29 April 02
Thomas Mitchell	25 Mar 34	29 April 02
Andrew Wells	25 Mar 34	29 April 02
Dyer Bond	25 Mar 34	29 April 02
George Walker	25 Mar 34	29 April 02
William Larke	7 July 34	1 July 02
James Emerton	30 July 40	9 July 02
John Jones (b)	6 Jan 35	27 July 02
Robert Yule	12 Feb 40	2 Oct 02
James Stanton	18 April 35	5 Oct 02
Richard Israel Alleyn	20 April 35	13 Oct 02
Ralph Gore	15 April 35	15 Oct 02
Geo. Augustus Saville	21 April 35	18 Nov 02
Frederick Welstead	14 July 35	17 Nov 02
Henry Dickson Parker	23 Jan 36	11 April 03
John Thomas Young	23 Jan 36	11 April 03
Robert Bastin	11 May 36	3 Sept 03
Leslie Boulderson	4 May 36	3 Sept 03
Geo. Bell. Lawrence	4 May 36	8 Sept 03
Joseph Hitchins	4 May 36	4 Nov 03
Robert Welch	18 July 36	17 Nov 03
Alexander Brodie	18 July 36	8 Mar 04
Joseph Warton	18 July 36	8 Mar 04
Hopewell Hayward Budd	10 Oct 36	1 May 04
Sam. Ash. Simpson	25 Jan 37	4 May 04
Francis Briggs	25 Jan 37	8 May 04
John McKerdy	28 Feb 37	8 May 04
George Kyle	25 Jan 37	7 July 04
Thomas Morley Blainey	19 May 37	7 Sept 04
Robert Mayne	22 Dec 42	2 Oct 04
Peter Paumier James	11 July 37	17 Oct 04
Charles Royer	22 Feb 38	19 Nov 04
Walter Pike	12 Aug 40	20 Feb 05
John Healy	12 Sept 39	26 Feb 05
George Bague	13 July 37	8 Mar 05
James Hewett	19 April 43	8 Mar 05
Charles Leich	15 July 37	19 Mar 05
William Lewis	23 Oct 37	23 Mar 05
Elmes Steele	25 April 38	26 Mar. 05
Charles Jones	23 Oct 37	5 April 05
John Clark	23 Oct 37	6 April 05
Robert John Thorley	23 Oct 37	8 April 05
Thomas Evans	23 Oct 37	7 May 05
George Field Somerville	6 Sept 41	8 Aug 05
James Hervey Price	17 Jan 38	4 Sept 05
Peter Craufurd	17 Jan 38	12 April 05
Chas. Evelyn Houghton	17 Jan 38	14 Sept 05
James Grierson	10 Aug 38	20 Sept 05
Martin Cole	18 April 38	5 Oct 05
	121	

Digitized by Google

	Retired Commander.	Lieut
James Lamont	18 April 38	16 Oct 05
James G. Gooding	18 April 38	20 Nov 05
John Barclay	12 May 38	20 Nov 05
James Spratt	17 July 38	24 Dec 05
Thomas Coakley	22 Dec 40	13 Jan 06
James Eaton	26 May 42	13 Jan 06
John Brine	17 July 38	22 Jan 06
Matthew Davenhill	8 Jan 42	22 Jan 06
Spalding Mitchell	13 Oct 38	22 Jan 06
John Osborn	13 Oct 38	22 Jan 06
Stephen Hilton	7 Jan 39	22 Jan 06
Thomas Hughes	5 Jan 39	22 Jan 06
Joseph George Hudson Gramshaw	5 Jan 39	22 Jan 06
William Apreece	10 July 40	22 Jan 06
George Augustus Schultz	5 Jan 39	22 Jan 06
Hugh Entwisle	9 Jan 39	22 Jan 06
Frederick Lewis	4 April 39	29 Jan 06
Francis Swaine Price	6 April 39	30 Jan 06
Edward Mountilyan	6 April 39	31 Jan 06
John Bingham	9 April 39	5 Feb 06
Matthew Young	15 July 39	13 Feb 06
John Manton	15 July 39	17 Mar 06
John Le Feuvre	15 July 39	31 Mar 06
John Taylor	23 July 39	2 April 06
William Pitt	5 Oct. 39	10 April 06
William Lloyd	19 Aug 40	9 June 06
Philip Wright	16 Jan 40	9 Aug 06
William Edwards	16 Jan 40	15 Aug 06
George Brearley	16 Jan 40	15 Aug 06
George James Chubb	16 Jan 40	15 Aug 06
Robert Hacche Drake	21 Ap 40	15 Aug 06
Nathaniel Brice	21 April 40	15 Aug 06
James Phipps	16 May 40	15 Aug 06
Andrew Morrice	5 May 41	25 Aug 06
Leigh Spark Jack	21 April 40	28 Aug 06
William Figg	21 April 40	30 Aug 06
Robert Parker Jones	9 July 40	30 Aug 06
Alexander Young	9 July 40	30 Aug 06
Jellicoe Turner	9 July 40	30 Aug 06

160

	Retired Commander.	Lieut.
George Maule	9 July 40	30 Aug 06
Henry George Massie	5 Oct 40	9 Sept 06
Evelyn Norie	13 Oct 40	12 Sept 06
Thomas Crane	13 Oct 40	18 Sept 06
Nicholas Colthurst	29 Jan 41	19 Sept 06
James Masters	29 Jan 41	22 Sept 06
John Harry Sanders	29 Jan 41	23 Sept 06
Nicholas Charles Whyte	8 April 41	25 Sept 06
Francis Blower Gibbes	8 April 41	16 Oct 06
John Roche	16 Sept 41	23 Oct 06
Charles Rubidge	12 Oct 41	29 Oct 06
George Hall	3 Aug 41	29 Oct 06
John Prince	16 Oct 41	7 Nov 06
Thomas Allen Simkin	12 Oct 41	7 Nov 06
Alexander Donovan	3 Dec 41	7 Nov 06
James Long	11 Feb 42	7 Nov 06
Charles Tindal	4 Feb 42	7 Nov 06
Samuel Graves Irwin	12 Jan 43	24 Nov 06
Archibald M'Donald	29 Jan 42	22 Dec 06
Robert Hughes (b)	4 Feb 42	23 Feb 07
Robert Jacomb	29 Dec 42	12 Mar 07
Thomas Jager	19 July 42	21 Mar 07
Adam Howcroft	19 July 42	23 Mar 07
Charles Janns	19 July 42	24 Mar 07
John Arnold	19 July 42	27 Mar 07
Thomas Edmonds	17 Jan 43	28 Apr 07
Thomas Pickering Clarke	17 Jan 43	28 Apr 07
Richard Cotton Mould	10 Feb 43	12 May 07
Thomas Simpson	10 Feb 43	21 May 07
Archibald Black	10 Feb 43	27 May 07
John Ballantyne	10 Feb 43	4 June 07
William Collins	6 April 43	12 June 07
John Salmon	10 April 43	24 June 07
Poynter Crane	6 April 43	12 June 07
Adam Grieve	6 April 43	30 June 07
Henry Cary	10 April 43	13 July 07
George Fairless	10 April 43	18 July 07
William Webster (a)	28 July 43	23 July 07
Jeffreson Miles	28 July 43	23 July 07

190

NAVAL KNIGHTS OF WINDSOR.

LIEUTENANTS.

Charles Carter (*Governor*)

Robert Carter (a)	**James Holman**	**George Bland**
Charles Okes	**George Hurst**	**Frederick J. F. Henslow.**

Digitized by Google

LIEUTENANTS.

1781

John Denis De Vitre .....8 Mar

1796

William Vosper.....6 April
Robert John Hibbs.....29 Dec

1797

Nicholas Tucker.....16 May

1799

Daniel Shewen.....19 Aug
Frederick Bedford.....6 Sept
David O'Brien Casey.....11 Oct
George George.....26 Nov
Charles M'Kenzie.....9 Dec

1800

Richard Jones (a).....27 Mar
James Stone (a).....31 Mar
Joseph Tindale.....5 Sept
Charles Carter.....23 Sept
James Poate.....22 Dec

1801

William Parker.....16 Mar
Paul Sandby Lawrence...6 May
John Smith (c).....14 Aug
Robert Carter (a).....14 Aug
George Fox.....28 Aug
Edward De Montmorency16 Dec

1802

William Fitzmaurice.....15 Jan
William Shield.....15 Jan
Hugh Brice White.....15 Jan
William Collins Barker..25 Mar
George Samuel Parsons .25 Mar
John Luckraft.....29 Mar
George Decœurdoux...16 April
Thomas Swain.....22 April
John Barker.....29 April
Josiah Dornford.....29 April
John Smith (d).....10 July
Augustus Barrington Price Powell Hamilton.....6 Oct
Robert Sutherland.....22 Nov
James Murray (a).....4 Dec
George Antram.....14 Dec

1803

Balch Nun Hoar.....15 April
Alex. Burgoyne Howe...28 May
William Eldridge.....5 Sept
Henry Muller.....4 Nov

1804

Michael Fitton.....9 Mar
Alexander Boyack.....3 May
William Ingle Woodman 3 May
James Uzuld Purches...26 July
George James Evelyn...30 Aug
Samuel Bromley.....6 Sept

1805

James Smith (c).....12 Feb
Robert Daniel Lancaster 26 Feb
Richard Croft Greenway..8 Mar
Charles Hammond.....28 Mar
William Henry Boyce...28 May
John Carslake.....22 Oct
Flowers Beckett.....24 Dec

1806

William Pringle Green ...8 Jan
William Rivers.....8 Jan
James Balfour Robertson 18 Jan
Nathaniel Ratsey.....22 Jan
Lestock Francis Boileau 22 Jan
Daniel White Randall.. 22 Jan
William Pitman.....31 Jan
Edward Perry Foster.....5 Feb
John George Max.....6 Feb
George Brooks.....17 Mar
Alexander Forsyth Parr 2 April
George Robert Godfrey 24 April
George Elrington.....30 Aug
John Neale (b).....22 Sept
Edward Cole.....23 Sept
John Nepean.....25 Sept
Samuel Spencer.....18 Oct
William Broadwater.....24 Oct
Thomas Hills.....7 Nov
Robert Snell (a).....7 Nov
Edward Monday.....7 Nov
William Lugg.....8 Nov
John Pollard.....14 Nov

1807

Charles Hawkins.....7 Jan
Richard Lock Connolly..29 Jan
John Baikie.....4 Feb
Charles Okes.....18 Feb
Ross Connor.....23 Feb
George King.....12 Mar
Wentworth Parsons Croke 14 Mar
Charles Denison.....24 Mar
Thomas Pike.....25 Mar
George Williamson.....10 April
Andrew O'Brien.....25 April
Edward Baker Davison..25 April
James Holman.....27 April
John George Victor....28 April
Richard Glinn Vallack..17 May
John Smith (e).....21 May
William Henry Dixon...25 May
George Haydon.....9 June
Francis Jefferson.....12 June

Digitized by Google

William Jeffery Edwards 2 July
James Primrose Blesner-
hassett ..... 29 July
Thomas Pearse (*a*) ..... 1 Aug
John Jenkins Losey ..... 11 Aug
Thos. Willcock Nicholls . 13 Aug
William Dufty ..... 14 Aug
Samuel Marsingall ..... 20 Aug

The retired Commanders, under His Majesty's Order in Council of the 1st November, 1830, and the above Officers, are on the Half-Pay of 7s. per Diem.

Samuel Sison ..... 20 Aug
John Wood Rouse ..... 24 Aug
Bevis Thelwall ..... 25 Aug
Benjamin Ashley ..... 28 Aug
George Ranishay ..... 29 Aug
Thomas Pierce ..... 1 Sept
Vere Warner Husay Bogle 2 Sept
John White (*b*) ..... 12 Sept
George Welsh (*a*) ..... 21 Sept
Thomas Burdwood ..... 29 Sept
Charles Tilly ..... 7 Oct
Richard Stovin Maw ..... 8 Oct
Richard Bastard ..... 19 Oct
Jonathan Nicolls ..... 19 Oct
Edward Rowan ..... 19 Oct
Stephen Briggs ..... 20 Oct
Alfred Dale ..... 21 Oct
James Wallace (*b*) ..... 24 Oct
George Franklyn ..... 7 Nov
Joseph Williams ..... 17 Nov
James Fitzmaurice ..... 18 Nov
William Milne (*b*) ..... 19 Nov
Thomas Crawford ..... 17 Dec
Samuel Strong ..... 19 Dec
Samuel Allen ..... 19 Dec
Richard Elliott Twigg ... 19 Dec
Francis John Turner .... 19 Dec
William Smith (*c*) ..... 22 Dec
Edward Medley ..... 22 Dec

1808

Joseph Magin ..... 4 Jan
Thomas Jones (*a*) ..... 4 Jan
Charles Wolrige ..... 5 Jan
Henry Overend ..... 9 Jan
Francis Beaumont (*b*) ... 11 Jan
Samuel Thomas Carter .. 14 Jan
Thomas Cull (*a*) ..... 16 Jan
Charles Bagehot ..... 31 Jan
Malachi Donellan ..... 1 Feb
Saunderson Allen ..... 5 Feb
Charles Chapell ..... 18 Feb

Henry Joshua Philadel-
phus Proby ..... 22 Feb
Peregrine Bowen ..... 23 Feb
John Pickthorn ..... 3 Mar
Henry Fage Belson ..... 7 Mar
Robert Trist ..... 24 Mar
William John Innes ..... 30 Mar
John Finlayson, ... 2 April
John Gregory ..... 16 April
Mark Anthony ..... 23 April
George Vallack ..... 7 May
William Lambert ..... 7 May
John Potts ..... 7 May
Thomas Jackson (*a*) ..... 17 May
Samuel Mottley ..... 20 May
Michael Raven ..... 29 May
Robert Henry Rubidge .. 2 June
Nathaniel Norton ..... 3 June
Isaac Harris ..... 5 June
John Jackson (*a*) ..... 16 June
Thomas Clack ..... 16 June
John Lamb ..... 20 June
William Lester ..... 6 July
John George Davies ..... 7 July
Whitwell Butler ..... 27 July
John Simpson (*b*) ..... 28 July
Charles Tulloh ..... 15 Aug
Henry Harris ..... 16 Aug
Thomas Gilbert Carter.. 23 Aug
Richard Thorold ..... 26 Aug
George Young (*b*) ..... 22 Sept
Thomas Blake ..... 23 Sept
Thomas Hodgskins ..... 25 Sept
John Kelly Tudor ..... 15 Oct
Henry Hire ..... 16 Oct
William Izod Tulloh ..... 16 Oct
Charles Goude Stevenson 27 Oct
Charles Pearson (*a*) ..... 8 Nov
John Meyricke Stother ... 9 Nov
Henry Rice ..... 9 Nov
John Russell (*a*) ..... 23 Nov
Vernon Lanphier ..... 26 Nov
Charles Beales ..... 26 Nov
Henry Rich ..... 26 Nov
John Farrant ..... 30 Nov
William D'Aranda ..... 16 Dec
Robert John Fayrer ..... 19 Dec
Samuel Whiteway ..... 21 Dec
John Day ..... 21 Dec
Joseph Ramsay ..... 21 Dec
Marmaduke Smith ..... 27 Dec
Richard Wilcox Graves.. 27 Dec
Arthur Davies ..... 27 Dec
Alexander Bisset ..... 27 Dec
Thomas Archer ..... 27 Dec
Charles Estcourt Day ... 27 Dec
Kelly Nazer ..... 30 Dec

1809

William Love Paterson.. 20 Jan
Gilbert Traill ..... 21 Jan
William Browne Cham-
berlain ..... 27 Jan
John Bulford ..... 27 Jan

Thomas Levell ..... 27 Jan
George Child Johnson... 31 Jan
William Henry Smith .... 6 Feb
Thomas Chrystie ..... 8 Feb
John William Jones ..... 28 Feb
Charles Joseph Cater.... 28 Feb
William Poore ..... 2 Mar
Bonamy Mansell ..... 7 Mar
George Hubert Rye ..... 8 Mar
Charles Pittman Coppin .. 8 Mar
Edward William Pitt .... 11 Mar
Richard Coates ..... 14 Mar
Richard Corsbie ..... 25 Mar
William Crotty ..... 25 Mar
Allen George Field ..... 25 Mar
George Rorie ..... 25 Mar
William Lowcay ..... 25 Mar
Francis Darby Romney.. 25 Mar
William Woolcock (*a*).... 25 Mar
Francis Godenich ..... 25 Mar
Wm. Keigwin Nicolas.. 15 April
Richard Rawle ..... 20 April
Samuel Roscow (*b*) ..... 4 May
Joseph Robert Hownam.. 4 May
Nathaniel Laffer ..... 10 May
Robert Tweed ..... 10 May
William Jones (*b*) ..... 16 May
Robert Ball Boardman.. 19 May
Charles Jefferis ..... 22 May
Lacy Dickonson ..... 31 May
John Upton Tripp ..... 7 June
John Thompson (*a*) ..... 7 June
Wm. Wilson South .... 13 June
John Phepoe ..... 13 June
Joseph William Crabb.. 16 June
Thomas Townsend .... 27 June
Joseph Dodd ..... 27 June
John Puleston ..... 1 July
Richard Francis Jewers .. 5 July
Thomas Bradby ..... 7 July
George Hall Dacre ..... 10 July
Maurice Hewson ..... 15 July
John Waterman ..... 15 July
John Treeve ..... 20 July
Henry Bird ..... 4 Aug
John Green ..... 11 Aug
James Atkins (*a*) ..... 12 Aug
Henry Conn ..... 18 Aug
Henry Garrett ..... 21 Aug
Thomas Drane ..... 22 Aug
Peter Bayly ..... 31 Aug
John Knapman ..... 14 Sept
Richard Manston Teed.. 18 Sept
Edmund Malone ..... 18 Sept
Philip Rogers ..... 19 Sept
George Murray M'Kenly
Pedder ..... 30 Sept
Edward Biddulph ..... 5 Oct
William Fosse ..... 6 Oct
Joseph Chegwyn ..... 9 Oct
Curtis Reid ..... 10 Oct
Robert Barker ..... 17 Oct
Edward Gascoigne Palmer 19 Oct
Charles Grantham (*a*).... 2 Oct
Henry Nason ..... 28 Oct
George White ..... 2 Nov
Dey Richard Syer ..... 2 Nov
Thos. James Poole Masters 4 Nov
John Weare Templeman . 4 Nov
John James Moore ..... 7 Nov
George Saver ..... 11 Nov
Charles Robinson (*a*) ... 13 Nov
Wm. Phippard Haydon... 8 Dec
Benjamin Hooper ..... 13 Dec
James Wyndham Willis . 13 Dec

Digitized by Google

Charles Spencer Ricketts..14 Dec
Robert Roper Marley ....31 Dec

1810

Alfred Samuel Robinson..2 Jan
John Barclay Scriven.....4 Jan
James Sedgwick Lean ....4 Jan
Nicholas Robinson Tomlinson.....16 Jan
Neilson Williamson.....17 Jan
William Hamilton.....20 Jan
John Rooters.....3 Feb
Prosper Ambrose.....10 Feb
Henry Lewis (*a*).....10 Feb
James Henry Johnston..16 Feb
William Meadows.....1 Mar
Charles James Rawlinson 15 Mar
Philip Nind.....17 Mar
Arthur Shakspear.....3 April
John Massey.....9 April
William Wade West.....11 April
James Shipley.....17 April
Richard Coles.....18 April
William Edward Flott..27 April
James Storey.....29 April
James Gallichan.....4 May
Robert Bates Mathews ...4 May
James Atkins (*b*).....4 May
George Heastey.....4 May
John Hill (*a*).....4 May
Thomas Pearce Evans....4 May
William Johnson (*b*).....4 May
Edward Ramsey.....4 May
James Fearnley Arnold....4 May
Edmund Scott.....4 May
Robert Bradley Roe.....10 May
William Walford.....1 June
George Forder.....2 June
Charles Hare.....8 June
William Absolon.....9 June
Radford Gundry Meech.15 June
James Maurice Shipton.25 June
Benjamin John Bray ...26 June
Richard Hooper .....4 July
William Bradley.....12 July
John Wynter Smith ....12 July
William Strong.....18 July
William Campbell.....18 July
Thomas Dundas.....18 July
Thomas M'Donnell .....18 July
William Oliver St. John .21 July
Wm. Persse Newenham..23 July
Robert Holman.....11 Aug
Charles Kirkwood .....14 Aug
Richard Pettman .....15 Aug
Thos. Henry Mackenzie..18 Aug
Gilbert Kennicott.....22 Aug
John Macnevin .....31 Aug
George Goddard.....3 Sept
William Philip Deinfons .3 Sept
James Sabben.....10 Sept
John Wardle .....10 Sept
John George Nops.....11 Sept
William Phipps.....11 Sept
Nicholas Atkin .....19 Sept
Richard Lloyd.....23 Sept

Joshua Carteret Gosselin 22 Sept
William Dumbreck.....27 Sept
Henry Jenkins.....27 Sept
William Bishop.....1 Oct
Henry Walker (*a*) .....3 Oct
William Bowers.....5 Oct
John Thomas Nott.....18 Oct
John Eatridge.....23 Oct
Henry Brett .....29 Oct
Allan M'Millan.....31 Oct
William Lemball Brake..2 Nov
Richard Hetherington...8 Nov
Edward Roberts (*c*) .....10 Nov
George Argles .....10 Nov
James Shrapnell.....14 Nov
Thomas Colson Festing..23 Nov
Herbert John Jones.....28 Nov
Frederick Draffen.....27 Nov
John Grierson .....29 Nov
William Farrant.....3 Dec
Edward Luscombe .....5 Dec
George Hurst .....4 Dec
George Buttler.....10 Dec
Henry Frederick Sewell..10 Dec
John Last Thompson....17 Dec
Richard Ward .....18 Dec
Edward Riou Owen Parquharson .....19 Dec
William Woolcock (*b*)...28 Dec
Charles Haydon.....28 Dec

1811

William Spiers.....3 Jan
John Willison (*a*) .....17 Jan
John Edward Lane.....17 Jan
Robert Lethbridge .....17 Jan
Henry Augustus Fawcett 17 Jan
William Knight (*c*) .....19 Jan
Joseph Steele.....24 Jan
Bassett Jones Loveless ...2 Feb
Francis Daniel Lauzun ...2 Feb
Robert Perceval Brereton 2 Feb
William Brander.....14 Feb
Augustus Thomas Hickes..8 Mar
John Tulloh .....12 Mar
John Moffatt .....13 Mar
James Rennie .....13 Mar
Charles Henry Rose.....13 Mar
Orlando Orlebar .....14 Mar
Wm. Henry Meggison....16 Mar
Thomas Shapcote .....19 Mar
Henry Cavendish Hore..29 Mar
William Clark Harris ..18 April
George Beazeley .....18 April
Randell Vans .....18 April
Herbert John Clifford ..22 April
Richard Peace .....22 April
John M'Gladery .....24 April
John Hancock (*a*) .....24 April
John Robert Woodriff ..26 April
George Tardrew.....26 April
Harry Wilson.....26 April
Alex. Mackenzie (*b*)....27 April
John Weir.....29 April
Herbert Mackworth ....29 April
William Hollamby Hull..1 May

Francis Roberts .....3 May
Edward Simmons.....14 May
Benjamin Aplin.....16 May
James Edward Gordon...17 May
George Selby .....20 May
Francis Henry Woodcock.....25 May
Benjamin Shepherd ....29 May
George Hawkins .....5 June
James Rolleston .....8 June
George Sanford .....12 June
Simon Edward Astraun 14 June
John Adamson .....6 July
Bowen Robert Robertson 6 July
Kilgour Davison.....17 July
Edward Andrews (*b*) ...20 July
Robert Leech.....26 July
Benjamin Smart .....31 July
Henry Snellgrove.....1 Aug
Robert Cock.....1 Aug
John Taylor Gilay .....1 Aug
Bell Robert Owen.....1 Aug
Thomas Boardman.....8 Aug
Edward Brown Addis ....9 Aug
Henry Parry .....16 Aug
George Smithers.....23 Aug
John Dawson.....27 Aug
John Imrie.....10 Sept
William M'Leod.....10 Sept
Robert Kingston.....17 Sept
William Hornsby.....26 Sept
Francis Maxwell.....26 Sept
John Hall (*a*) .....26 Sept
Robert Hunter.....26 Sept
Frederick Slade .....26 Sept
Thomas Rawlins.....26 Sept
Thomas Kirby.....17 Oct
Alexander Martin .....29 Oct
John Middleton .....29 Oct
William Frederick Barr..29 Oct
William Langdon.....29 Oct
Martin Bennet.....2 Nov
John Bendyshe .....11 Nov
George Parkyns.....16 Nov
John Evans (*a*).....16 Nov
Benjamin Dutton .....19 Nov
George Butler .....19 Nov
Francis Anderson Calder 28 Nov
William Snell.....4 Dec
James Rogers (*b*) .....10 Dec
James Blandford (*b*) ....16 Dec

1812

Thomas George Nichola ..2 Jan
Humphrey May Freestun 2 Jan
Timothy Reseu .....2 Jan
James Nixon .....3 Jan
Redmond Moriarty .....7 Jan
George Tyrrell .....9 Jan
Robert Martin Cole.....17 Jan
George Mitford Monk ...22 Jan
James Athill .....31 Jan
David Welch.....3 Feb
Sampson Marshall .....3 Feb
Lardner Dennys .....6 Feb
William Purchas.....6 Feb

Digitized by Google

George Blurton .....7 Feb
Henry Ogilvie.....7 Feb
Paul Griffith Panton ....7 Feb
Henry Crocker.....7 Feb
Frederic White .....10 Feb
John William Oldmixon 11 Feb
Robert Jones.....21 Feb
William Barry .....22 Feb
Joseph Norris.....22 Feb
William Grove.....4 Mar
Thomas Holloway.....10 Mar
William Ranwell.....21 Mar
James Tilley.....21 Mar
James Davis.....21 Mar
Alexander Gallaway ....21 Mar
John Dewar.....21 Mar
Henry Belsey.....21 Mar
William Nowell.....21 Mar
John Campbell (*c*).....21 Mar
Edward Knapman .....21 Mar
Henry Francis Spence ...21 Mar
James Thomas Tatlock..21 Mar
Richard Nugent Kelly...21 Mar
John Mein .....21 Mar
Thomas Cull (*b*) .... ..21 Mar
Peter Hodder.....21 Mar
James Rigmaiden.....21 Mar
George Lewis Coates ....21 Mar
William Burt Weekes ...21 Mar
Henry John Hall .....21 Mar
Chas. Cowling Robinson 21 Mar
William Crichton .....21 Mar
Richard Nason .....21 Mar
Charles Parker (*a*) .....21 Mar
Frank Cutler .....21 Mar
William Eardley Amiel .21 Mar
Charles Halford .....21 Mar
Augustine Woodward...21 Mar
Morrice Cowen .....21 Mar
Henry Pengelly.....21 Mar
James Clayton.....21 Mar
Thomas Patton .....21 Mar
James Baikelet.....14 April
William Reynolds.....16 April
Rich. Tillidge Sainthill..23 April
William James Scudamore .....30 April
Thomas Dymock Jones Dabine..... .....3 May
Charles Boddam Stockdale.....3 May
John M'Killop.....3 May
James George .....3 May
George Thomas (*b*).....3 May
John James Keeling ....13 May
William George Thomas 13 May
Charles Friend.....12 June
Thomas Densten .....15 June
William Gibbs Dowden..16 June
John Bowerbank.....30 June
Alphonso Henry .....30 June
Thomas Ritchie.....10 July
Peter White .....16 July
John Bowie.....20 July
Roger Langlands.....24 July
Alexander Miller .....27 July
Thomas Strover.....7 Aug
William Archd. Warre ..13 Aug
William Roddam .....17 Aug
William Loudon .....18 Aug
William Dickson (*a*)....21 Aug
James Pond .....24 Aug
John Towne .....17 Sept
John Vignoles .....17 Sept
George Bishop .....18 Sept

David Thos. Nightingale 21 Sept
John Wood (*a*).....28 Sept
William Henry Cooke ....19 Oct
Francis Wilson Ellis ....15 Oct
Thomas Spark.....15 Oct
Thomas Constant Paggett Morton .....15 Oct
Benjamin Roberts .....24 Oct
William Nunn Jewell ....6 Nov
John Parkman .....20 Nov
Richard Colmer Ross....20 Nov
George Stanway Bourne.20 Nov
John Kingdon.....20 Nov
Hamilton Davies .....20 Nov
Richard Smith Simonds.20 Nov
Edward Phillips .....20 Nov
Sackville Burroughs ....20 Nov
Samuel Hill .....20 Nov
James Kerr.....20 Nov
Edward Youell.....21 Nov
John Hickman .....21 Nov
Edmund John Piper ....21 Nov
Robert Carter (*b*).....2 Dec
Edward Buller Hicks.....2 Dec
William Muriel .....5 Dec
William Archibald Small 17 Dec
George Brooks Forster ..27 Dec
George Sloan .....30 Dec

1813

Henry Collins.....1 Jan
Augustus Aldborough Lloyd Williams.....18 Jan
Gabriel Christie .....22 Jan
Joseph Hume.....22 Jan
Joseph Bage Boultbee ...25 Jan
Benjamin Worthington...2 Feb
John Allan Wright.....2 Feb
Thomas Mowbray .....2 Feb
Sir Thomas William Hoburne, *Bart.*.....5 Feb
Samuel Hood Hemmans .5 Feb
Henry Bolman .....11 Feb
Stephen Hodge.....16 Feb
James Thos. Taylor Dixon 4 Mar
John Christian Chesnaye 17 Mar
George Inglis.....25 Mar
James Moxon .....27 Mar
John Samuel Rowlands .29 Mar
John Hudson (*a*).....31 Mar
David Hanmer .....7 April
Jacob Lev Young.....7 April
William Fitzwilliam Wentworth .....13 April
Edward Robinson.....15 April
Meyrick Bodychen Sparrow .....21 April
Edward Jennings.....27 May
Charles Thomas Sutton 27 May
Ward Evans.....28 May
Henry Walker (*b*) .....28 May
William Hutchison (*a*)..28 May
Edm. Howe Fitzmaurice 28 May
Thomas Atkinson.....28 May

William Henry Woodin .31 May
Francis Hallowes.....14 June
Arthur Loftus .....14 June
Thomas Johnson Irvine 20 June
John Coleman (*a*) .....2 July
Henry Gladwell Etough .9 July
John Bedingfield Knocker .....10 July
Nath. Gordon Corbett...12 July
Robert Cosby Tomlinson 14 July
Thomas Akers.....16 July
John Crosaly Seymour ..16 July
Benjamin Lewis .....19 July
George Edward Patey...20 July
John Dávye Foulkes.....5 Aug
Wm. James Townshend. 15 Aug
William Palmer (*a*).....17 Aug
William Sterne.....23 Aug
Alexander Buchanan ...24 Aug
Edward Charles Earle ..10 Sept
Frederick Franks.....29 Sept
John Harry Bellairs .....30 Sept
John Barnes (*a*).....30 Sept
William Jacobs.....6 Oct
Henry Lancaster.....20 Oct
Charles Hensley .....20 Oct
William Garforth.....25 Oct
George Syme.....26 Oct
John Salter .....28 Oct
James Clark.....1 Nov
Richard Nicholls Williams 5 Nov
Keevy Tully .....13 Nov
William Russell.....10 Nov
Christopher Beer.....10 Nov
William Caswell .....13 Nov
Patrick Deuchar.....29 Nov
Robert Shebbeare.....30 Nov
Charles Lambert .....6 Dec
Charles Haycock .....6 Dec
Robert Ruat.....6 Dec
George Ley .....6 Dec
Robert Wintle Innes.....6 Dec
William Henry Savage ...13 Dec
Charles Rumbold Gordon 13 Dec
Edward Hall.....15 Dec
George Mortimer.....17 Dec
Richard Mitchell .....18 Dec
Charles Henry Kempthorn .....25 Dec
Thomas Lawrence.....29 Dec
William Henry Brand ...30 Dec
Michael Jerrard.....30 Dec

1814

James Vibart..... ....1 Jan
James St. Quintin .....7 Jan
Nathaniel Barwell.....7 Jan
Right Hon. James Viscount Kelburne .....8 Jan
George Bury .....11 Jan
Edward Goodlad .....22 Jan
Watson Thomas Michel..22 Jan
William Pitt (*b*).....28 Jan
Ponsonby Sheppard.....6 Feb

Digitized by Google

Alexander Graves .....4 Feb
George Briscoe Skardon...4 Feb
Robert M'Kirdy.....4 Feb
Samuel Strover .....5 Feb
Henry Cranmer March Phillipps .....10 Mar
John Bowden.....16 Mar
Alexander Brenan .....16 Mar
Francis Bickerstaff.....16 Mar
Peter Smith Manico.....16 Mar
Henry Augustus Perkins..16 Mar
Edward Wylde.....16 Mar
William Luce .....16 Mar
George Campbell .....3 April
Masters Norman.....3 April
Morgan Crofton.....11 April
Francis Rogers Coghlan 18 April
Henry Lawless .....27 April
Jas. Alex. Gordon (*a*) ..26 May
Edward Maxey .....27 May
Philip James Elmhurst..27 May
George Henry Bowlby ..27 May
Joseph Winthrop Martin 27 May
Benjamin Andrews .....27 May
Thomas Higgins.....3 June
William Tullis.....7 June
Matthew Black.....10 June
Isaac Burch (*b*).....11 June
John Monk .....13 June
Arthur Magan .....16 June
Charlton Booth Bayly ..17 June
William Dow .....17 June
William Tatton Petch...27 June
John Harrison .....27 June
Thomas Hamby. .....27 June
William Bailey (*a*) ....27 June
Henry Harrow .....27 June
James Thomas Yates...27 June
Howard Moore .....27 June
Charles Paynter .....27 June
Wm. Robert Ward (*a*)..27 June
John Robert Benson....27 June
Robert Ballard Johnstone .....27 June
James Waldegrave Ludlow Sheils .....1 July
John Stewart Dixon.....1 July
Edward Proudfoot Montagu .....1 July
John Hay (*a*) .....1 July
Charles Peake .....1 July
Edward Canes.....6 July
John Wright .....6 July
Peter Stark.....6 July
James Giffard .....6 July
John Goldie (*b*).....8 July
John Spurway.....8 July
David Briggs.....8 July
William Moore .....12 July
William Baker Strugnell 18 July
Nicholas Webb .....19 July
Timothy Carew .....19 July
Charles Mat. Chapman..19 July
Benjamin Mainwaring ..19 July
James Heyland.....19 July
John Lloyd (*b*).....22 July
George Barker.....28 July
Anselm Peter Le Neve..25 July
John Kiddle.....29 July
William Wynne Eyton..29 July
Joseph Elwin .....3 Aug
William Robert Ward (*b*) 3 Aug
Charles Andros.....9 Aug
William Porter.....10 Aug
Bartholomew George Waterhouse .....16 Aug

John Hoskins Brown....16 Aug
James Rowe .....16 Aug
Henry Watson Hall.....16 Aug
Walter Leslie.....24 Aug
Francis Gray.....26 Aug
Henry Fitzgerald.....26 Aug
Nath. Cranstoun Prance..26 Aug
Sir Henry Meredyth Jervis White Jervis, *Bart*....26 Aug
George Atkinson.....26 Aug
Wm. Blackmore Noble..27 Aug
Joseph Irwin .....1 Sept
Edward Brenton Stewart..1 Sept
George Lyde.....9 Sept
William Farquharson...12 Sept
Richard Vean Edwards..15 Sept
Richard Hare.....16 Sept
William Southey .....17 Sept
Henry Andrew Bates....20 Sept
William Pilch .....24 Sept
Henry Edward Temple..26 Sept
Henry Paget Jones .....26 Sept
Merion Marshall Moriarty.....26 Sept
Richard Weld.....29 Sept
Charles Goullet.....29 Sept
Jehu Caudle Bend Scantlebury .....4 Oct
Thomas Francillon.....5 Oct
Charles Cotesworth .....10 Oct
John Meyrick Paynter ...11 Oct
George Courtenay Greenway .....11 Oct
James Stuart (*a*) .....11 Oct
James Crooke .....15 Oct
John Moore (*c*).....19 Oct
Jeremy M'Daniel.....19 Oct
James Chapman.....24 Oct
Samuel Costerton.....4 Nov
Robert Wemyss.....5 Nov
William Francis Bond....8 Nov
Francis Lyon .....18 Nov
George Thomas Smyth..23 Nov
John Reddie Black.....29 Nov
Robert Bruce Raban ....29 Nov
Robert Barclay.....14 Dec
William Venus .....14 Dec
Joseph Hynson.....28 Dec
James Stuart (*b*) .....28 Dec
John Rocheid Forrest ...28 Dec
William Liardet.....28 Dec
Sir Gregory Allnutt Lewin, *Kt.*.....28 Dec
Charles Caldecot..... ..28 Dec

1815

Nathaniel Newnham .....1 Jan
Joseph Edward Chilcott Pitfield .....3 Jan
Godfrey Brereton.....16 Jan
Henry Winship Dodd....20 Jan
James Crawford.....1 Feb
Thomas Lepard Knevitt ..1 Feb
Charles Shaw (*a*).....1 Feb
Ralph Richard Tomkin Kempster .....1 Feb
Stephen Stocker.....1 Feb
William Borrowman.....1 Feb
James Harper.....1 Feb

★ ★Thos. Sackville Crosby 1 Feb
Robert Dickberg Rawlins .1 Feb
Alexander Wilson .....2 Feb
John Adams (*a*) .....2 Feb
Samuel Featherstone.....2 Feb
Thomas Evans (*c*) .....2 Feb
William Roberts (*b*).....2 Feb
Edward Griffiths .....2 Feb
Samuel Chave .....2 Feb
James Burnett Elliott ....2 Feb
John Hains .....2 Feb
Jos. Cuthbert Townsend..2 Feb
John Samuel Yeats .....2 Feb
Francis Dornford .....2 Feb
Daniel Baird.....3 Feb
Joseph Shaw Goddon.....3 Feb
Robert Tucker.....3 Feb
Henry Cox.....3 Feb

The above Officers are on the Half-Pay of 6s. per Diem.

William Langley .....3 Feb
William Giles.....3 Feb
Edward Herrick.....3 Feb
Robert Davis.....3 Feb
William Creak .....3 Feb
William Hole .....3 Feb
John Parsons .....3 Feb
Robert Newton.....3 Feb
John Lechmere .....3 Feb
Robert Young Man Darracott .....3 Feb
John Hungerford.....4 Feb
Thomas Salkeld.....4 Feb
Thomas Bunn.....4 Feb
Matthew O'Hea .....4 Feb
William Ruie .....4 Feb
Henry Alex. Daniel Thornton .....4 Feb
James Hilary Andoe.....4 Feb
James Suttor Britton .....4 Feb
James Richard Auchinleck .....4 Feb
Henry Douglas.....4 Feb
Thomas Hare .....4 Feb
William Charles O'Hara..4 Feb
William Stanbury.....4 Feb
Wm. Hamilton Murray...4 Feb
John Wolland Bake.....4 Feb
Henry Cranmer Gordon ..4 Feb
Stephen Russel Walsh ...6 Feb
William Hynam Lloyd ...6 Feb
Henry Lewis (*b*) .....6 Feb
William Morley .....6 Feb
James Harvey Nickoll ....6 Feb
Francis Brodie .....6 Feb
Charles Hill.....6 Feb
Edward Bold.....6 Feb
Thomas Baker (*a*).....6 Feb
James Lind.....7 Feb
Lazarus Roberts.....7 Feb
Martin Pain.....7 Feb
Richard Joachim.....7 Feb
John Hill (*b*) .....7 Feb
John William Henry Handley .....7 Feb
Joseph Troughton.....7 Feb
Wm. Robt. Fitz Gerald ....7 Feb
Frederick Phillips.....7 Feb
Charles Chinnery .....7 Feb
John Harrison Bowker ...7 Feb
Charles Pybus Ladd.....7 Feb
William Richards (*b*).....7 Feb

Digitized by Google

Robert Lowcay .....7 Feb
Thomas Glaire .....7 Feb
Octavius Dunstan .....7 Feb
George Vevers.....7 Feb
Valentine Peter Hunter...7 Feb
John Mawbey.....8 Feb
John Rothery.....8 Feb
William Goose .....8 Feb
James Loveless.....8 Feb
William Henry Moore ...8 Feb
Henry Sweetland.....8 Feb
John Bannatyne .....8 Feb
Thomas Benn.....8 Feb
William Vicary.....8 Feb
Charles Alex. Johnston...8 Feb
Thomas Kendall .....8 Feb
Henry John Carr .....8 Feb
Edmund Miles .....8 Feb
Robert Thomas .....8 Feb
Cave Gregory .....8 Feb
Richard James Woolver ..8 Feb
William Shephard.....8 Feb
Grosvenor Bunster.....8 Feb
John Pengelley .....8 Feb
Thomas Wallace .....8 Feb
Robert Morgan (*a*).....9 Feb
John Mee.....9 Feb
Richard Bayly Bowden ...9 Feb
James Carter (*b*).....9 Feb
John Sutton Williams ....9 Feb
Thomas Bruce .....9 Feb
Patrick Shirreff.....9 Feb
Matthew Gray.....9 Feb
Robert Hemer.....9 Feb
Charles Autridge.....10 Feb
Edward Rogers.....10 Feb
Buxton Layton.....10 Feb
James Wallis .....10 Feb
Edward Haswell .....10 Feb
Joseph Hyett.....10 Feb
John Dawes Haswell ....10 Feb
Thomas Gray (*b*).....10 Feb
Everard Digby .....10 Feb
William Marshall (*a*) ...10 Feb
Samuel Collis.....10 Feb
John Wise.....10 Feb
James Cudlip .....11 Feb
William Richie.....11 Feb
Bart. George Smith Day 11 Feb
Robert Delap .....11 Feb
Alexander Aitkin.....11 Feb
William Gould.....11 Feb
Edward Hill .....11 Feb
Frederick Hire.....11 Feb
Oliver Swan.....11 Feb
William Grant.....11 Feb
Thomas Richard Fowler 11 Feb
Frederick Coppin.....11 Feb
Richard Williams Charles-
son .....11 Feb
William Charles Jones ..11 Feb
John Alexander Mount..11 Feb
John Harding.....11 Feb
George Bland .....11 Feb
James Wood (*b*) .....11 Feb
John Everest Cubburn....13 Feb
James Lindsay.....13 Feb
Dominick Creagh Waters 13 Feb
Richard Compton .....13 Feb
James Wood (*c*).....13 Feb
Richard Payne.....13 Feb
Joseph Henry Moore ....13 Feb
Charles Turrell .. ..13 Feb
Raymond Evans .....13 Feb
George Norris Trent.....14 Feb

Dominick Sarsfield.....14 Feb
Maurice Fitzgerald O'Con-
nell.....14 Feb
William Barnard.....14 Feb
Thomas Williams (*b*).....14 Feb
Charles Batten.....14 Feb
James Cowan .....15 Feb
Robert Johnston .....15 Feb
William Nettleton Boyce 15 Feb
Duncan Roberts.....15 Feb
John Millett .....15 Feb
James Holbrook .....15 Feb
John Nicholas .....15 Feb
William Rees Davies ....15 Feb
Sam. Hornigold Lastow...15 Feb
Laurence Charlesson.....15 Feb
Wm. Henry Woodham ...15 Feb
George Wilson (*b*) .....15 Feb
Thomas Strange (*a*).....15 Feb
Joseph Vincent Geary ...15 Feb
Charles Bruce.....15 Feb
Andrew Sims .....15 Feb
William Walker (*b*) .....15 Feb
William Jones (*d*).. .....15 Feb
Alex. Frederick Cope....16 Feb
William James.....16 Feb
Edw. William Seymour..16 Feb
Edward Garrett (*b*).....16 Feb
Philip Moor.....16 Feb
George Robinson (*b*) ....16 Feb
Matthew Curling Friend 16 Feb
William Reid .....16 Feb
John Steele Park.....16 Feb
Alexander Webb.....16 Feb
John Winterbottom .....16 Feb
Sephas Goode.....16 Feb
John Finemore .....17 Feb
George Raymond.....17 Feb
Edward Ackland.....17 Feb
Peter Barnes.....17 Feb
George Pretyman .....17 Feb
Edward John Morriss ...17 Feb
Henry Hockin. .....17 Feb
John Hamilton (*a*).....17 Feb
William Garland.....17 Feb
George Taylor Airey.....17 Feb
Joseph Taylor.....17 Feb
Charles Witty Clubley...17 Feb
John Walker (*a*).....17 Feb
Thomas Wright.....17 Feb
John Garnham .....18 Feb
Alexander Boyter .....18 Feb
Charles William Lutman 18 Feb
John Arthur Moore ....18 Feb
Richard Daniell.....18 Feb
William Henry Kemball 18 Feb
William Hutchison (*b*) ..18 Feb
Robert Turnbull.....18 Feb
Edward Samuel Taylor ..18 Feb
Rich. Adams Nicholson..18 Feb
Robert Thorley .....18 Feb
Michael Hodder.....18 Feb
James Simpson .....18 Feb
Wm. Richmond Ashby ..18 Feb
William Henry Baker ...18 Feb
John Davis.....18 Feb
Archibald Campbell.....18 Feb
Emmanuel Blight.....20 Feb
William Weaver (*a*).....20 Feb
George Patey Trounsell..20 Feb
Robert Wm. Hale Hardy 20 Feb
William Baker (*b*) .....20 Feb
George Robert Taylor ...20 Feb
Thomas Edward James..20 Feb
Thomas Mark Williams..20 Feb

Richard White.....20 Feb
Robert Pepperel Madge..21 Feb
William Patterson.....21 Feb
Robert Snow.....21 Feb
George Colman .....21 Feb
Peter Shuttleworth .....21 Feb
Michael Finch Cosnahan 21 Feb
James Jones (*b*).....21 Feb
John Hicks .....21 Feb
Robert Ramsay .....21 Feb
Robert Towers.....21 Feb
Robert Mudge .....21 Feb
William Parsons (*b*).....21 Feb
Josias Drew.....22 Feb
William Henry Leaver...22 Feb
Philip Bowden .....22 Feb
John Budgen .....22 Feb
George Hans Blake.....22 Feb
Henry Randall .....22 Feb
William Radford .....22 Feb
James Monypenny Wood 23 Feb
James Rumley .....23 Feb
John Stubbin .....23 Feb
John Wilson (*a*) .....23 Feb
Jonathan Butcher.....23 Feb
John Thompson (*b*).....23 Feb
John Stephen.....23 Feb
Samuel Berington.....23 Feb
John Pigott.....24 Feb
William Macfarlane ....24 Feb
Samuel Eborall .....24 Feb
Henry Reid .....24 Feb
William White (*b*) .....24 Feb
Fred. Nicholas De Roverea24 Feb
William Henry Oldmixon 24 Feb
George Howes .....24 Feb
Wm. Thomas Strettell...24 Feb
Hugh Hunter .....24 Feb
William Graeme Rhind ..24 Feb
Henry Davis (*c*).....24 Feb
William Hoghton.....24 Feb
James Thomas Nicholls..24 Feb
John Johnson (*c*).....25 Feb
James John Foord .....25 Feb
William Crellin .....25 Feb
John Franklyn.....25 Feb
John Wheeler.....25 Feb
Henry John O'Callaghan 25 Feb
John Poore .....25 Feb
Samuel Selby .....27 Feb
Thomas Fisher Stead....27 Feb
Charles Merriman.....27 Feb
Arthur Grose.....27 Feb
James Hunter .....27 Feb
Thomas Halahan.....27 Feb
Thomas Pearson.....27 Feb
Henry William Mason....27 Feb
*George Read (*b*).....27 Feb
Edward Nickoll .....27 Feb
William Rodger .....27 Feb
Francis Woollams.....28 Feb
John Gilmore .....28 Feb
John Simkin.....28 Feb
Charles Wadeson.....28 Feb
William Cave Burbidge..28 Feb
Edward Parker Bedwell ..28 Feb
Walter Watkins .....28 Feb
Alexander Shillingford ..28 Feb
John Courtney Bluett ..28 Feb
Hugh Price. .....28 Feb
Henry Fisher.....28 Feb
Charles Taylor (*b*).....28 Feb
Edward Collier .....28 Feb
Nicholas Sumpter.....28 Feb
Thomas Jackson (*b*).....28 Feb

Digitized by Google

William Chivers (*b*)....28 Feb
Thomas Preston.....28 Feb
Thomas Harriott.....28 Feb
Edward Drew.....1 Mar
Robert Æmilius Jackson .1 Mar
John Tod.....1 Mar
Orlando Hart Wilson.....1 Mar
James Hodder Forbes....1 Mar
David Gam Davies.....1 Mar
John Ellis Knight.....1 Mar
John Geo. Francillon.....1 Mar
James Reynolds.....1 Mar
Francis Harris.....1 Mar
James Thomas Lamb ....1 Mar
Lachlan Grant.....1 Mar
William Hungate .....2 Mar
Richard Henn .....2 Mar
Richard Budgen .....2 Mar
Robert Andrew Hughes ..2 Mar
Samuel Conner .....2 Mar
James Newton.....2 Mar
Timothy Parsons.....2 Mar
George Mitchell.....3 Mar
Thomas Smith (*c*) .....3 Mar
James Crisp .....3 Mar
George Colin Oliver .....3 Mar
David Henderson .....3 Mar
James Gordon (*a*).....3 Mar
Richard Foreman .....3 Mar
William Frederick Parker 3 Mar
James Rawstorne .....3 Mar
Edwin Toby Caulfeild ....3 Mar
Robert Butcher .....3 Mar
Richard James Morrison ..3 Mar
Alexander Wm. Forbes....4 Mar
George Elvy.....4 Mar
Arthur Corbett .....4 Mar
George Henry Ayton .....4 Mar
James Senior .....4 Mar
Matthew Munro .....4 Mar
Nicholas Troughton.....4 Mar
William Whitehead .....4 Mar
Thomas Rogers.....6 Mar
William Phillips .....6 Mar
John Philipps Philipps....6 Mar
Charles James Adams ...6 Mar
Samuel Rich. Whitcombe 6 Mar
Benjamin Hart .....6 Mar
William John Williams....6 Mar
Daniel Geale.....6 Mar
William Gwyn .....6 Mar
William Bell.....6 Mar
John Davies (*c*).....7 Mar
Edward Keane.....7 Mar
William Bryant.....7 Mar
John Eyre Pascoe.....7 Mar
William Boyle Crooke....7 Mar
John Kenderdine .....7 Mar
Henry Perry Dicken.....7 Mar
George Jackson.....8 Mar
John Hardwick .....8 Mar
James Irvine .....8 Mar
Matthew Cassan Seymour 8 Mar
William Knocker .....8 Mar
George Dew .....8 Mar
George Craggs..... 8 Mar
John William Crispo....8 Mar
Henry Courtenay .....8 Mar
Charles Criswick.. .....9 Mar
*John Seaton.....9 Mar
Charles Rose.....10 Mar
John Spurin.....10 Mar
Lockhart Leith.....10 Mar
John Henderson (*c*).....10 Mar
Robert Rose .....10 Mar

Geo. Valentine Simmons 10 Mar
George Johnson Gardner 10 Mar
Peter Morris.....10 Mar
Benjamin Dixson .....11 Mar
John Tully.....11 Mar
Robert Strickland Thomas
.....11 Mar
Robert Hen.....11 Mar
Nehemiah John Reed ....11 Mar
Thomas Ramsey .....11 Mar
George Cordry.....11 Mar
Choyce Wm. Moyses ....11 Mar
Joseph Bates .....11 Mar
Jeremiah March .....11 Mar
James Sloly .....13 Mar
Adams Edwards .....13 Mar
Edward Moore (*b*) .....13 Mar
John William Smith ....13 Mar
William Lane (*b*) .....13 Mar
Joseph Short (*b*).....13 Mar
James Newenham Gray-
don .....13 Mar
Thomas Ledlie Crooke ..13 Mar
Archibald Nagle.....14 Mar
Wm. Samuel Stratford..14 Mar
John George King Pod-
more .....14 Mar
Robert Morgan (*b*).....15 Mar
William Hicks (*b*) .....15 Mar
John Race Godfrey.....15 Mar
John Selbie.....15 Mar
Francis Purchas .....15 Mar
William Jones (*e*).....15 Mar
Hanbury Clements.....15 Mar
Charles James Beart ....15 Mar
William Scrymgour.....15 Mar
William Batt .....15 Mar
Abraham Parks .....15 Mar
Joseph Lowe.....15 Mar
Samuel Peacock .....15 Mar
George Noble.....16 Mar
Daniel Slyman.....16 Mar
Samuel Brokensha.....16 Mar
Godfrey Fosbery.....16 Mar
Samuel George Pullen....16 Mar
James Robertson (*a*) ...17 Mar
Robinson Thomas.....17 Mar
John Green Peat.....17 Mar
Walter Turner Parker....17 Mar
William Stocker Robins 17 Mar
Andrew Thompson.....18 Mar
Major Corbyn.....18 Mar
Robert Ralph.....18 Mar
James Lawrence.....18 Mar
Edward Willis Ward ....18 Mar
Henry Tryon .....18 Mar
George Jenner.....20 Mar
Humphry Colquhoun....20 Mar
Abraham Whitehead ....20 Mar
David Wingfield.....20 Mar
Wm. Hollinshed Brady..20 Mar
William Ham .....20 Mar
George Shaw (*b*).....20 Mar
Nicholas Wakem .....20 Mar
William Blenkarne .....20 Mar
Joseph Green .....20 Mar
George Johnson Fabian 20 Mar
John Williams (*b*).....20 Mar
George Harding .....20 Mar
James Govett.....28 Mar
Edward Le Mesurier ....24 Mar
Edward Grant.....29 Mar
Chapman Wise.....29 Mar
George Ward Cole.....29 Mar
William Hewett (*e*).....1 April

John Sanders .....6 April
Patrick Drummond.....6 April
Richard Percival.....6 April
Richard Bowen .....13 April
Bethune James Walker 24 April
James Saunderson.....25 April
Frederick Augustus Bowes
Stewart.....25 April
James Skene.....25 April
David Harrop .....1 May
Jeffery Reid Amherst....3 May
Henry Boden Torlesse ...11 May
James Grant Seton .....18 May
Wm. Armstrong Usher .30 May
George Oldmixon .....1 June
John Head Jefferies .....8 June
Robert Richard Sayer ....8 June
William Anley .....13 June
William Swainson.....13 June
Joseph Wright.....13 June
William Henry .....13 June
Alleyn Evanson.....13 June
Thomas Dutton.....13 June
Jas. Stoddart Douglas ..15 June
William Wilkinson (*b*) .15 June
James Thomas Cookney 19 June
John Church.....23 June
Wm. Downman Pridham.1 July
Rt. Hon. Adam Murray,
Viscount Kenmure ....1 July
Francis Aberd. Murray ..6 July
Charles Hen. Masterman 14 July
John Proctor Sanderson 26 July
Richard Elsworthy Pym..1 Aug
William Ayling.....8 Aug
Henry Middleton Short ..9 Aug
Thomas Hallowes.....3 Aug
John Richards.....3 Aug
Andrew Smith (*a*).....22 Aug
William Slijh .....7 Sept
John Wilks (*b*).....7 Sept
Allen Wall .....7 Sept
Alexander Henning.....11 Sept
Thomas Tribe .....19 Sept
Edward Owen .....19 Sept
Stephen Wilkinson .....19 Sept
Philip Bond.....19 Sept
Ralph Crichlow .....19 Sept
George Hugo.....20 Sept
Peter Hay .....20 Sept
William Glassford Hems-
worth.....20 Sept
Richard Greening .....20 Sept
Thomas Baxter.....20 Sept
Robert Parker .....20 Sept
Marcus Theodore Hare..20 Sept
Thomas Stirling.....20 Sept
Charles Farquharson ...20 Sept
William Henry Conner ..20 Sept
Sir Nicholas Harris Nicolas,
G.C.M.G. K.H......29 Sept
Herbert Ashton .....20 Sept
Vaughan Lloyd.....20 Sept
George Hyde.....20 Sept
James Richard Denyer .29 Sept
John Sackett Hooper ...20 Sept
Charles Turner (*c*) .....20 Sept
John Hilldrup .....21 Sept
George Caswell.....24 Sept
John Grindrod .....28 Sept
George Gahan.... .....5 Oct
John Coleman (*b*) .....5 Oct
Thomas Burnham.....6 Oct
John Steddy .....25 Oct
Richard Darke.....28 Oct

Digitized by Google

Ayre .....2 Nov
Reilly (*a*).....2 Nov
Sutton .....2 Nov
gh.....2 Nov
ber May. .....2 Nov
Griffiths .....17 Nov
Perin Steele .....22 Nov
arthew .....24 Nov
orval Smart .....25 Nov
Scott Jackson.....7 Dec
Fauriel Barrett...7 Dec

1816

Samuel Hall.....1 Jan
Gosnold.....4 Jan
Doughty Baldrey 8 Feb
A. Archbald.....11 Mar
n B. P. Chiches-
Bart. .....11 Mar
Garvey.....19 Mar
E. Cocksedge.....22 Mar
Anderson (*d*) .....1 May
Weatherley .....2 May
Congdon .....6 May
M'Donald.....8 May
Mackellar .....10 May
Savage .....2 July
Petrie .....30 July
Fowke .....8 Aug
Sampson Jago .....3 Sept
Weston Tomkins. 16 Sept
Sweeting.....16 Sept
M'Neale Beatty..16 Sept
Beamish Ware .16 Sept
March .....16 Sept
Cole.....16 Sept
Roberts (*e*).....16 Sept
Radcliff.....16 Sept
Ryder .....16 Sept
Pew .....16 Sept
Stark Symes.....16 Sept
Taylor Ogilvie ...16 Sept
Aitchison .....16 Sept
Crutchley.....16 Sept
Morres .....16 Sept
Justice.....16 Sept
Broad Stocker ..16 Sept
Sainthill.....16 Sept
Holberton .....16 Sept
Parker (*b*).....17 Sept
Wilsone Ross ....15 Oct
Leworthy.....14 Nov
Moodie.....9 Dec
Hoseason.....30 Dec

1817

Pike Littlewort ..1 Jan
Skinley .....12 Feb
Ferris Warren ...15 May
Hodder.....24 May
Cook .....5 June
Wildey .....21 July
Sykes.....1 Sept
Dunbar Mitchell .29 Sept
Henry Dwarris ..5 Nov
Boulton.....24 Nov

1818

Dundas .....20 Jan
Castellow Grave ...20 Jan
Pinhorn.....20 Jan
Dangerfield.....20 Jan

1855

Matthew Lys.....20 Jan
Charles Carpenter.....20 Jan
Sir Charles Witham, *Kt.*..6 Mar
Joseph Arguimbau.....31 Mar
Henry King (*a*).....30 April
Francis Witham.....12 May
Edward Hackett.....15 May
William Hanham.....15 May
Benjamin Peyton Sadler 25 May
Thomas Cook (*b*) .....1 June
John Brothers.....14 July
Thos. Hillerdson Bultcel 14 July
Charles Robert Malden ..1 Sept
Benjamin Hayter.....19 Sept
Marcus Worsley .....24 Oct
John Lloyd Clayton.....9 Nov
Henry Hope Johnstone .20 Nov
David Henry Watson ....3 Dec

1819

Hon. George Francis Colley
2 Mar
Charles Gosset.....26 Mar
John Theophilus Kelsall 2 April
John Geddes .....9 April
Henry Wise Harvey ...21 April
Walford Thos. Bellairs..12 May
Augustus Robert Lloyd
Fassingham.....15 May
Richard Sadleir .....21 May
James Marsh.....21 May
John Fletcher Herbert.29 June
Hugh Hawkshaw .....12 July
Robert Ross Ashmuty...13 July
Joseph Clark .....16 Aug
Richard Goodridge.....16 Aug
Chesney Simmons .....16 Aug
Hon. Granville Dudley
Ryder.....2 Sept
Henry Richmond.....5 Oct
William Lowry .....11 Oct
Caleb Evans Tozer.....11 Oct
Thomas Woods.....14 Oct
William Critchell.....14 Oct
John Wainwright .....4 Nov

1820

George Spong.....7 Jan
Francis Robt. Dashwood..2 Feb
John Buck Toker.....3 Feb
Thomas Caswell .....3 Mar
Fred. Abraham Smith..10 April
William Maxwell.....9 June
Aug. George Barrett...12 June
John Billingsley.....12 June
James Kingston .....25 July
Jonathan Haworth Peel..16 Aug
Millington Buckley Jones 9 Sept
Henry Augustus Finucane
20 Nov
Andrew Reid.....26 Dec
William Justin Deuly....26 Dec
Charles Palmer .....26 Dec
Andrew Motz Skene.....26 Dec
George Pooley .....27 Dec
Henry Quin.....29 Dec

1821

John Rainier.....9 Jan
James Hamilton.....27 Jan
William Winniett.....29 Jan
Robert Taylor.....29 Jan
Charles Mullard .....29 Jan

1418

William Christie.....29 Jan
Timothy Macnamara ....29 Jan
Edmund Howard Pace...29 Jan
Sampson Edwards .....5 Feb
Thomas Cartwright.....16 Feb
William Henry Martin ...6 Mar
Thomas Evans (*d*) .....20 April
Thomas James.....20 April
Edward Shacklock.....30 April
Edward Digby.....4 May
Stewart Nash Inglis .....4 June
Thomas Arundel Lewis.28 June
Frederick Bedwell.....7 July
Joseph Vallack.....19 July
Charles Shortt.....19 July
Valentine Herbert Jones 19 July
Hugh Lloyd Williams....19 July
James Roper Drake.....19 July
John Palmer Wells .....19 July
Thomas Freer .....19 July
George Robert White ...19 July
Thomas Hardy .....19 July
John Smith (*f*) .....19 July
John Oxford.....19 July
George Alexander Leary .19 July
William Forsyth Smith 21 July
Edward Tolcher ..... 22 Aug
William Westby Penne-
father .....22 Aug
Washington Carr.....12 Sept
William Mansell.....14 Sept
William Lukis Stephens...9 Oct
Francis Theodore Dudley
Sewell.....9 Oct
John Conjuit.....9 Oct
Conway Richard Dobbs ..16 Oct
George Fraser .....1 Nov
Christopher Smith .....9 Nov
Thomas Crofton .....9 Nov
James Bowen Somerville .9 Nov
William Lory .....14 Nov
Edward Hennah.....27 Nov
James Ross Lawrence ...30 Nov
George Beaufoy.....22 Dec
William Henry Dunnett..27 Dec

1822

Charles George Butler ...29 Jan
Bartholomew Prust....25 Mar
John Septimus Roe ....25 April
William Clewes Saunders. 6 May
Thomas Richmond .....6 May
Thos. Richard Prampton 21 May
Thomas Madge Hyne ....4 June
Chas. Wyndham Rawdon 11 June
John Hasler Helby.....1 July
William Thomas.....26 Aug
James Liddell.....26 Aug
Rowland Burdon Cot-
grave .....29 Aug
Robert Inman.....29 Aug
Edward Corbet.....26 Sept
Leven C. F. Walker.....6 Oct
Paul Wallond Moore.....10 Oct
Alexander Brown.....14 Nov
Chas. H. Acherley .....20 Nov
Marcus Freeman Brown-
rigg .....20 Nov
Sidney Moss.....25 Nov
John Shirreff .....4 Dec
Daniel Young.....7 Dec
Henry Asser Corneck....26 Dec
John Henderson (*d*).....26 Dec
Richard Hussey .....26 Dec
Thomas Swain Scriven ...26 Dec
Job Bennet Clarke .....26 Dec

1488

Digitized by Google

John Baker ..... 28 Dec
William Koble Clay ..... 28 Dec
Charles Brand ..... 28 Dec

1823

William Crooke ..... 9 Jan
Wm. Ramsay Mansfield ... 8 Feb
George Morris ..... 15 Feb
George Stuart Penfold ... 15 Feb
Patrick Kerr ..... 7 Mar
Charles Blackmore ..... 11 Mar
Joseph Grote ..... 20 Mar
William Henry Gearey ... 22 Mar
Richard Roe Metherell ... 27 Mar
Henry Fortescue ..... 5 April
William Pretyman ..... 12 April
Thos. Williim Langton . 25 April
Henry Raper ..... 17 May
Samuel Baker ..... 21 May
John Crisp ..... 26 May
Richard Jones (*b*) ..... 26 May
Henry Shapland ..... 29 May
John Hotham Weller ... 16 June
Smyth Griffith ..... 16 June
John Delancey Robinson 16 June
Francis Teck ..... 19 July
Alexander M'Leod (*c*) .. 19 July
Charles Willi Poynter .. 26 July
James Ogilby Dalgleish . 26 July
William Viner Read ..... 5 Sept
Andrew Barclay ..... 6 Sept
Wm. Collinson Gerrard .. 6 Sept
Thomas Brydges ..... 22 Oct
John Henry ..... 22 Oct
Joseph Ray ..... 22 Oct
John Moon Potbury ..... 23 Oct
Charles Caley ..... 29 Oct
Richard Amphlett ..... 29 Oct
John Groome ..... 29 Oct
Robt. Kennedy Thomson . 22 Oct
Charles Bluhdell ..... 23 Oct
Joseph Broomhead ..... 8 Nov
William Nelson Griffiths. 18 Nov

1824

* John De Courcy Dashwood ..... 1 Jan
John Cooke (*b*) ..... 9 Jan
Gustavus Spicker Baker . 19 Jan
William Hooper (*b*) ..... 12 Jan
Henry Amsinck ..... 20 Jan
Lawrence Dennehy ..... 21 Jan
William Carpenter ..... 21 Jan
Henry Gray Kellock ..... 21 Jan
William Henry Routledge 21 Jan
William George Pearne . 21 Jan
Joseph Frank Tompson . 21 Jan
Charles Garrett ..... 21 Jan
Charles Gale ..... 21 Jan
Arthur Thomas Morley .. 21 Jan
Charles Edward Bliisett . 21 Jan
John Markham ..... 30 Jan
* Chas. Robert Dashwood 1 Mar
Jas. Saumarez Jephson . 25 Mar
George Henry Heathcote 31 Mar
Charles Edward Wilmot 17 April
Isaac Anne ..... 17 April
Stephen Shairp ..... 26 April
Joseph Bligh Driffield ... 10 May
Ralph Gore (*b*) ..... 15 May
William Stone (*c*) ..... 19 May
* Henry Knolles ..... 3 June
Robert Campbell ..... 19 June
Thomas Eyre Hodder .. 19 June
William Pedder ..... 21 June
Gilbert Francis Dawson 26 June
Christopher Bagot ..... 26 June
Thomas Lyell ..... 6 July
Edward Long Eve ..... 13 July
William Young Gill ..... 13 July
James Murray Pentland 13 July
John Elmsley ..... 3 Aug
Hector Tause ..... 3 Aug
Laur. Blaust Williams .. 19 Aug
John Stone ..... 20 Aug
George Manning ..... 20 Aug
Charles Horace Lapidge 21 Aug
Warre Squire Bradley ... 29 Sept
Bertram Mitford Atherton 5 Oct
Edmund Wilson ..... 12 Oct
Thomas Davies ..... 14 Oct
Thomas Cobb ..... 14 Oct
Fred. Henry Le Mesurier 12 Nov
Richard John Marsh ..... 12 Nov
Richard Dawbrey Hyde ... 5 Dec
Jacob Pitfield ..... 6 Dec
Charles Henry Price ..... 6 Dec
Thomas Eyton ..... 6 Dec
William Burt (*a*) ..... 6 Dec

1825

William Walter Oke ..... 10 Jan
David Steel ..... 10 Jan
William Cress Simmons .. 10 Jan
George Hamilton Smith .. 10 Jan
Joseph William Brown ... 10 Jan
William Squire ..... 10 Jan
Charles Goldsmith ..... 10 Jan
James Truppo ..... 10 Jan
Humphry Jeston ..... 10 Jan
James Howard Turuer ... 10 Jan
Henry Kitchen ..... 10 Jan
James Thompson ..... 10 Jan
George Hingston ..... 10 Jan
Robert Poole ..... 10 Jan
William Hooke ..... 10 Jan
James Henry Richard Wilson ..... 10 Jan
Samuel Williams ..... 12 Jan
Wm. George Buchanan .. 12 Jan
William Glennie ..... 14 Jan
John Bradley ..... 18 Jan
Charles Blyth ..... 9 Feb
William Dent Dent ..... 14 Feb
Thomas Hamilton ..... 14 Feb
George Snell ..... 14 Feb
Archibald Bryan Meheux 28 Feb
Richard Cotgrave ..... 28 Feb
Lawford Miles ..... 4 April
James Small ..... 21 April
Thomas Pownoll Pellew Barrow ..... 25 May
Robert Robinson ..... 27 May
Graham Hewett ..... 27 May
Henry Joseph Hill ..... 27 May
Charles Moss ..... 27 May
Joseph Proctor ..... 27 May
Matthew Combe ..... 27 May
George Whichelo ..... 27 May
William Wright ..... 27 May
Henry Gerard ..... 27 May
James Pratt ..... 27 May
Hugh Somerville Burniston ..... 27 May
Craven John Featherstone ..... 3 June
Sir Henry Sacheverel Wilmot, *Bart.* ..... 9 June
Henry Bull ..... 12 June
Thomas Thorpe Fowke .. 17 June
William Gray (*b*) ..... 1 July
Geo. Benjamin Banbury 1 July
George Lyall ..... 1 July
Richard Hamond White .. 1 July
Robert Mann ..... 8 July
Francis North Clerk ..... 9 July
Croker Barrington ..... 22 July
William Lyons ..... 22 July
Thomas Gethy George.. 25 July
George Goldfinch ..... 25 July
Alexander Schaak Wight ..... 25 July
Henry Lister Maw ..... 25 July
John Henry Jackson .... 29 July
Lewis David ..... 29 July
William Marshall (*b*) ... 29 July
David Rymer ..... 29 July
William Tomlin Griffiths 16 Aug
William Wooldridge .... 18 Sept
Edward Franklin ..... 14 Sept
Charles Julius Seccombe 25 Sept
William Charles Webber . 3 Oct
Samuel Colston ..... 3 Oct
Augustus Bolton ..... 4 Oct
Henry Alexander Breedon 4 Oct
John Sibly ..... 4 Oct
Francis Wall Justice ..... 4 Oct
Joseph Aug. Witham Hill 4 Oct
William Hornby ..... 4 Oct
Charles Bolton ..... 4 Oct
William Breedon ..... 4 Oct
Malcolm Mc. Neale ..... 4 Oct
William Crispin ..... 4 Oct
William Duncan Miller... 17 Oct
John Jeaves ..... 17 Oct
William Clapp ..... 12 Dec
Richard Dowse ..... 16 Dec
Edward Kelly (*b*) ..... 21 Dec
John Brunton ..... 30 Dec
Berkley Westropp ..... 30 Dec

1826

Nicholas Evans ..... 2 Jan
William Francis Young ... 2 Jan
George William Rabett ... 9 Jan
Thomas Creser ..... 10 Jan
Windham Berkeley Portman ..... 26 Jan
William Pomeroy Greene 30 Jan
James Ward Tomlinson ... 1 Feb
Brownlow North Garnier .. 4 Feb
Poulton Williams ..... 11 Feb
John William Cornelius Nash ..... 11 Feb
Joseph Robinson (*b*) ... 13 Feb
Thomas Young ..... 15 Mar
Richard Buxton ..... 27 Mar
William Weaver (*b*) ..... 27 Mar
Thomas Kisbee ..... 27 Mar
James S. M. Watson .... 27 Mar
James Bolton ..... 27 Mar
Edward Charles Miller .. 27 Mar
Thomas Hungerford .... 27 Mar
Henry Johnston ..... 27 Mar
Garret Rufus Taylor Dinner ..... 27 Mar
Robert Brown ..... 27 Mar
Edward George Elliott .. 27 Mar
Edmund Pope ..... 27 Mar
Hugh Thomas Rowe ... 14 April
Justus Oxenham ..... 14 April
William Compton ..... 15 April
Edwin Lipscomb ..... 3 May
Joseph Pyke ..... 19 May
Thomas Pryor Wheeler 26 May
Robert Lee Stephens ... 26 May
Fred. Spencer Thursby .. 1 June
Henry Allan Griffith ... 5 June

Digitized by Google

Jeffrey Hale .....8 June
John Douglas.....21 June
Bryan Keating Thorry 26 June
Henry Lawrence.....27 June
Chas. Alex. Thorndike 27 June
William Tringham.....28 June
Wymond Hamley .....29 June
John William Finch.....5 July
Edward Jervis Hopkins 10 July
John Summers .....10 July
Philip Hast .....10 July
George Winsor .....22 July
George Fred. Westbrook 26 July
Samuel Rosser Protheroe25 Aug
Berry Haines .....25 Aug
John Tom .....25 Aug
James Dalyell.....6 Sept
John Julius McDonnell. 13 Sept
John Bulley.....27 Sept
Edward Rogier.....30 Sept
Francis Smyth .....11 Oct
James Travers .....12 Oct
William Lewis (*b*) .....12 Oct
James Yule .....21 Oct
William Rowley Wynyard 26 Oct
Edward Harvey.....27 Oct
William Howat .....13 Nov
Jos. Andrew Bainbridge 20 Nov
William Candler.....22 Nov
Charles Clayton M'Lean 6 Dec
Robert Lamport Pengelly 9 Dec
Henry Edward Wingrove 11 Dec
William George Ashby...11 Dec
James Inglis.....14 Dec
John William Bedford ..18 Dec
Charles Griffin Clarke ..23 Dec
Sydenham: Wylde.....23 Dec
Stephen Joshua Lett....26 Dec
William Hoseason .....28 Dec

1827

Patrick Inglis .....26 Jan
Rich. Edw. Cumberland ..2 Feb
John Sidney Tollervey ...5 Feb
William Henry Breton ..10 Mar
Joseph Hughes Bellamy 10 Mar
Charles Shaw (*b*) .....12 Mar
John Good Lapenotiere 17 Mar
James Barker Emery ...26 Mar
Charles Symes Haswell 4 April
John Corry Sicklemore 10 April
Peter Belches.....17 April
Adrian Thomas Mann 24 April
John Lethbridge.....28 April
Richard Combauld .....28 April
William Henry Goslin 28 April
George William Tomlin 28 April
Norton Butler Alexander 28 April
John Crouchley Evison 28 April
William Dawson (*b*) ...28 April
John Cornish (*a*).....28 April
Thomas Fletcher Best 28 April
Thomas Heales.....28 April
James Lester .....28 April
John James Wilkinson 28 April
Henry Bell.....28 April
Wheatley Bynon .....28 April
George Mason .....28 April
Thomas McGowan.....28 April
James Kemp .....28 April
Thomas Jones (*a*).....28 April
John Groves.....28 April
James Brooman.....28 April
George Wood Webber 30 April
George Henry Godden 30 April
Charles Hopkins (*b*) ...30 April

1778

Rich. Gunning Jeffreys 30 April
Thomas Brewer.....30 April
Henry Forster Mills....30 April
Henry Roberts .....30 April
Edw. Nicholas Kendall 30 April
Thomas Carrique Ponsonby .....30 April
Hen. Chas. Schomberg 30 April
James Heysham.....4 May
Edward Leslie Jones.....12 May
Chas. Mitchell Mathison 12 May
George Marley Donlevy 18 May
John Walker (*b*) .....28 May
Charles Kittoe Scott....28 May
John Gurley.....14 June
Robert Hammond.....28 June
James Campbell (*a*).....15 July
William Henry Goddard 20 July
Peter Lecount.....6 Aug
George Vaughan Hart ..11 Aug
John Watson Wakefield 20 Aug
Henry Towry White .....4 Sept
Jas. Archibald Macdonald 8 Sept
Thomas Atkinson Butler..6 Oct
Edward Garrow Smith ...11 Oct
William Tills.....21 Oct
John Burrough.....21 Oct
Edward Tyndall.....22 Oct
Duncan Brooks Gordon Grant .....22 Oct
James Charles Johnston 22 Oct
William Lloyd .....22 Oct
William Valentine Lee...22 Oct
William Henry Rial.....24 Oct
William Augustus Ferrar 29 Oct
Alfred Miles .....8 Nov
Charles Henry Baker ...9 Nov
Edward Evans Gray.....13 Nov
Philip Button Jones.....16 Nov
James M'Comish.....21 Nov
Horatio Nelson Atkinson 27 Nov
Robert Annett Newman 11 Dec
Frederick Blood.....15 Dec
Thomas Lavington .....17 Dec
Pearson Foote.....27 Dec
William Foulkes Essell..27 Dec
James Irwin.....31 Dec
William Fuller.....31 Dec

1828

John Ludlow Nelson Sealy 9 Jan
Willoughby Shortland....18 Jan
James Francis Browne...19 Jan
George Parlby Dunn ....19 Jan
Wilbraham Francis Manners Tollemache.....20 Jan
Lundy Dickinson.....22 Jan
James Lush.....29 Jan
Cumberland Hadaway....5 Feb
John Savell Keatley.....9 Feb
Frederick Servante.....26 Feb
Henry William Clare....26 Feb
John Palmer Battersby..28 Feb
Walthall Gretton .....3 Mar
James Clewlow Perry ....3 Mar
Thomas Carey .....3 Mar
Charles Servante.....8 Mar
Thomas Garnett.....11 Mar
Langton Browell.....17 Mar
Charles Duncan Warren 24 Mar
Christopher Rob. Watson 28 Mar
Stephen Ross Watts.....29 Mar
James Grant Raymond..29 Mar
John Campbell Fullarton 29 Mar
Edward Buller.....29 Mar
Henry Miller Higgon....6 April

1828

John Lascelles.....18 April
Thomas Norris Moore ..19 April
Abraham Darby .....28 April
Bryan Roberts.....6 May
Lionel Halliday.....6 May
Chas. Augustus Yolland 19 May
Joseph Francis Baker....22 May
Edward Bevan .....23 May
Matthew John Liddon ..23 May
John Gustavus Crosbie..26 May
Spencer Dance.....3 June
Richard Howard.....5 June
Samuel Sawbridge .....7 June
David Dooley .....11 June
Charles Adolphus Petch 13 June
Charles Wm. Hen. Gage Fitzroy.....21 June
Alexander Cotton .....21 June
Robert Cleugh .....23 June
Lewis Heysett Coham ..26 June
John Pettet.....14 July
Samuel Richardson .....25 July
John Sandeman (*a*).....8 Aug
Wm. Calmady Nowell....8 Aug
Robert John Barrett ....8 Aug
James Hosken.....9 Aug
John Robinett Baker....26 Aug
Gillmore Harvey.....27 Aug
James Turner .....28 Aug
Wm. O'Bryen Hoare....30 Aug
Henry Decolas Foster....6 Sept
Archibald Gibson Buiman.....8 Sept
Harry Gill.....11 Sept
Alfred Kortright.....11 Sept
Daniel Woodruff.....14 Sept
James Hookey.....14 Sept
Richd. Brydges Beechey 15 Sept
Aug. Frederick Tracey...17 Sept
John Heron Maxwell.....17 Sept
Michael Turner.....18 Sept
John O'Reilly (*b*).....18 Sept
Henry Ovenden Nolloth 18 Sept
Francis Collins .....22 Sept
Richard Eales Rogers....22 Oct
Thomas Hewitt .....1 Nov
John Rendell.....4 Nov
William Hubbard (*b*)...18 Nov
John Kempe.....18 Nov
Robert Jocelyn Otway...18 Nov
William Welsh.....4 Dec
James Stewart (*b*) .....5 Dec
George Martin Hunter....6 Dec
John William Lane.....13 Dec
Thos. Burton Maynard ..20 Dec

1829

Thomas Andrew Gilson...16 Jan
John Douglas Ramsay....23 Jan
Benj. Wheatley Tracey ..30 Jan
Wm. Henry Dickman ....11 Feb
Thomas Henry Prior ....23 Feb
John Payne Bouncker....26 Feb
Robert Walpole Twiss.....1 Mar
Frederick John Francis Henslow.....16 Mar
James David Agassiz....20 Mar
Robert Parvey .....27 Mar
William Adams (*b*).....25 April
Edward Baugh .....25 April
Edward Bunbury Nott ..12 May
John Moore Cole Airey..13 May
Henry Beddek .....1 June
John Luan.....13 June
John Brown .....13 June
William Royce.....19 June
Charles Wetherell Pears 27 June
Henry James.....3 July

1916

Digitized by Google

Edward Francis Wells ..8 July
John Fitz. Brand.....4 July
James Robert Roddam Lilburn .....9 July
John Gutzmer .....14 July
Frederick Hesmah .....8 Aug
William Mitchell .....25 Aug
William Samwell (*b*)....23 Aug
James Hogg.....26 Aug
Henry Coode.....26 Aug
Alfred Nelson Fairman ..4 Sept
Henry Gittings (*b*).....5 Sept
George William White...7 Sept
George Sherass Brittain 20 Oct
Andrew De la Cour Carroll .....28 Oct
Jos. Thompson Strong ..27 Nov
Charles Godby .....2 Dec
David Charles Cumby.....7 Dec
Charles Jenkin.....24 Dec

1830

William Montagu Isaacson George Pasco.....8 Jan
Delbecuf Baker Bedford..14 Jan
John Baring Marsh .....2 Feb
George Sherbrooke Airey 10 Feb
Henry Woodruff .....24 Feb
Horatio Jauncey .....26 Feb
Robert Phillipps.....26 Feb
Richard Edward Bullen..26 Feb
Augustus Lavie.....6 April
James George M'Kenzie 15 May
Walker Taylor.....14 June
Richard Gray.....12 July
Frederick Blacker .....22 July
William Robson .....22 July
Elisha Lewin.....22 July
James Patrick Cockrell 22 July
John Cornish (*b*).....22 July
John Slaughter.....22 July
Robert Wettenhall.....22 July
Edward Hunt.....22 July
William Hay .....22 July
Thomas Thompson .....22 July
Shovel Brenton Stokes..22 July
William Fothergill.....22 July
Charles Senver.....22 July
William Seaward .....22 July
John James Kerr .....13 Aug
Matthew Charles Forster 22 Oct
Thomas Mallock.....31 Dec

1831

St. Leger Aldworth .....3 Jan
Hon. John O'Grady.....17 Feb
Philip De Saussmares....11 Mar
Baldwin Folkes West ..28 April
George Williams .....26 May
James Banks West.....25 June
John Hughes Lloyd.....12 Sept
Montagu Thomas .....1 Oct
Pechil Hart Dyke.....28 Oct
Charles Edward Powys..31 Oct
Henry Charles Otter.....5 Dec
James Hector M'Kenzie Robertson.....5 Dec
James Campbell (*b*) .....10 Dec
William Chambers.....27 Dec

1832

George Wenham Lewis...6 Jan
Charles Henry Beddoes. 13 Mar
John William Hotham..13 Mar
John Langworthy.....27 Mar

John Tyssen .....30 Mar
Chas. Jas. Fox Campbell 31 Mar
John Bax (*c*).....4 April
James Cannon.....4 April
Henry Wright .....9 May
Bosville John Wilson....5 June
Thomas Smythe .....26 June
Wm. Cornwallis Aldham 9 July
Charles Pearson (*b*)....31 July
Rich. Matthews Burdon 11 Aug
Philip Chetwode .....27 Aug
William George Field ..30 Aug
Thos. Maitland Rodney.31 Aug
John Orlebar.....10 Sept
John Spencer Ellman ....4 Oct
George Bott .....15 Oct

1833

Joshua Hutchinson.....11 Feb
Edward Thornborough Harries .....11 Mar
Thomas Smith (*d*).....25 Mar
Charles Hougham Baker .....29 Mar
Frederick Thos. Barnard Hankey.....11 April
William George Maude (*b*) .....20 May
John Markett.....31 May
George Wodehouse.....8 June
William Pearse .....30 July
Charles Thomas Hill ..21 Aug
Alfred Leathart.....27 Aug
Hon. Robert Le Poer Trench .....19 Nov
Thomas Sharp Hill .....21 Nov
George Frederick Dashwood .....3 Dec

1834

George Harrison .....6 Jan
Henry John Harvey .....6 Jan
James Elwin.....29 Jan
George Smythe .....14 Feb
Thomas Edwards.....2 April
Thomas Stephens .....2 April
William Rousseau Payne 2 April
Peter Palmer Inskip....27 Aug
James Thos. Caldwell...1 Sept
Wm. Salmon Cooper ...25 Sept
George Vincent.....26 Sept
Henry Byng .....17 Nov
Thomas Chaloner.....17 Nov
Ralph Milbanke.....25 Nov
George Lavie .....15 Dec
Geo. Augustus Bedford..19 Dec

1835

William Burt (*b*) .....7 Jan
John Ross Ward .....10 Jan
William Boys .....26 Jan
John Foote.....27 Jan
Hector Loring .....23 June
John Robilliard .....9 July
Peter Rainier.....18 July
Patrick Campbell .....27 July
William Lord .....11 Aug
William Robert Mends..11 Aug
John Walter Tarleton ..22 Sept
George Alex. Seymour ..10 Dec
Jacob Sankey .....10 Dec
James Chas. Prevost.....10 Dec
Henry Sam. Hunt.....10 Dec

1836

Edward Codd .....8 Jan
Francis Philip Egerton...8 Jan
Charles Jas. Hippisley ...15 Jan
Frederick Adam Ellis....29 Jan
Octavius Hart Dyke.....29 Jan
Seymour Yorke Brown..15 Feb
Archibald M'Murdo....15 Feb
Augustus Gordon .....16 Feb
Thomas Charles Mebeux .....12 April
Augustus Sinclair Booth .....12 April
John Cheere .....30 April
Augustus Fred. James Bowen .....30 April
Henry Richard Glynn ...9 May
Arthur Grant .....9 May
Perceval Baskerville ...24 May
John Morshead .....24 May
John Price .....27 May
Frederick Drew .....6 July
Charles James Postle....6 July
Richard Wilson Pelly...20 July
Frederick Holland.....13 Aug
Henry Thomas Laye....10 Sept
Walter Reid.....28 Oct
Henry Manby Tylden ..28 Nov
Jas. Augustus Mends...28 Nov
Cyril Jackson .....28 Nov

1837

Robert Dashwood Fowler 2 Jan
Henry Downing Rogers ..9 Jan
Matthew Peppin .....10 Jan
William Robinson .....10 Jan
George Morritt.....10 Jan
John Hollinworth.....10 Jan
Bartholomew Jeffery ....10 Jan
David Edwards.....10 Jan
William Elworthy Triscott .....10 Jan
Augustus Cooper .....10 Jan
Colin William Lindsay ..10 Jan
Robert Boyle Miller.....10 Jan
John Henry Nescock ...10 Jan
John Sibbald.....10 Jan
Richard Strode Hewlett..10 Jan
David Robert Bunbury Mapleton .....10 Jan
Graham Gore.....10 Jan
John Fitzgerald Carroll..10 Jan
John Cochrane Hosenson 10 Jan
John Lort Stokes .....10 Jan
John Lodwick .....10 Jan
Samuel Otway Wooldridge 6 Feb
James Edward Katon ...15 Feb
Henry Eden .....15 Feb
George Curtis Adams ...21 Feb
James Lowry.....30 Mar
John Tracey William French .....30 Mar
Henry Gage Morris.....10 April
Baldwin Arden Wake..10 April
John Macdougall ..... 30 April
Frederick Archibald Campbell .....11 May
George Harper.....6 June
Robert Lawrie Atkinson 6 June
William Barrie .....16 June
John Baker Hockley ...21 July
William Pearson Crozier 1 Sept
Charles Ross Bamber....1 Sept
William Webster (*b*)...27 Sept
Albert Heseltine .....29 Sept

Google

seph Clopp Hord-
racy .....30 Sept
ark Kerr.....10 Oct
Mellersh .....24 Oct
ck Lowe.....17 Nov
John Le Mesurier
lure .....30 Nov
Western .....1 Dec
Lincoln .....26 Dec
d Studdert .....26 Dec
n Hugh Dobbie ..26 Dec
der Little .....26 Dec
d Little.....30 Dec

1838

d Tatham .....12 Jan
phin James Burslem
15 Jan
St. John Georges 18 Jan
Yorke Campbell ..24 Jan
d Fellowes Lewis..29 Jan
Barnett Davis....9 Feb
Henn Gennys ....19 Feb
as Hardwicke Downes
2 Mar
es Frankland Newland
2 Mar
es Luxmore Hockin 2 Mar
y Samuel Hawker ..6 Mar
James Bartholomew
ard Frere .....7 May
ins Godolphin Ays-
gh.....10 May
ge Granville Ran-
lph .....27 June
illiam Horace, *Bart.*27 June
mas Stephen Cop-
nger .....28 June
es Frederick, Lewis
ood .....28 June
es Charles Robin-
n .....28 June
n Francis Theophilus
arke.....28 June
ries Gerrans Phillips28 June
ert O'Brien.....28 June
haniel Sydenham
ott .....28 June
liam Coles.....28 June
n Frederick Guyon .28 June
ell Norway .....28 June
ert William Suck-
ng .....28 June
n Revis Massie ....28 June
lliam Morris (*b*) ....28 June
rge William Winlo.28 June
n Compton.....28 June
gustus Charles May.28 June
hur Mayne Nond...28 June
lliam Frederick Fead28 June
hard Murdoch Ro-
ertson.....28 June
ward James Bedford 28 June
ear Cottrell Powell..28 June
arles Francis Wade .28 June
atthew Nolloth .....28 June
alter Need .....28 June
hn Clavell.....28 June
njamin Holland
Bunce .....28 June
chard Aldworth Oliver28 June
riffith Grismond Phi-
lipps .....28 June
hn Osmond Freeland28 June
oger Curtis .....28 June
harles Gray Rigge....28 June
2164

Charles Gibbs Crawley..28 June
James Fellowes.....28 June
William Thorp .....28 June
Zaccheus Andrew.....28 June
James Henry Bridges..28 June
George Blane.....28 June
Edward Pelham Bren-
ton Von Donop .....28 June
Charles Frederick
Schonberg .....28 June
Henry Alexander Story 28 June
Charles Barker.....28 June
William Saltoustall
Wiseman .....28 June
William Harvey Church 29 June
Charles Frederick Alex-
ander Shadwell.....29 June
Charles James Balfour 29 June
Frank Denison .....29 June
William Farquharson
Burnett .....29 June
Frederick Erskine
Johnston .....29 June
Henry Ainslie.....30 June
William Austin.....2 Aug
Fitzjames Stewart M'Gregor
14 Aug
Arthur Kennedy .....6 Sept
Graham Ogle..... 6 Sept
William Hugh Kennedy..15 Dec
John Oldenshaw Bathurst20 Dec
William Rowlatt.....27 Dec
Whaley Armitage .....27 Dec

1839

Francis Higginson .....1 Jan
Charles Bamber Warren 26 Mar
Thomas Courtis Ross....26 Mar
Hay Erskine Shipley Win-
throp.....26 Mar
Joseph Henry Kay.....6 April
Robert Arthur Stewart...1 May
Joseph Sparkhall Rundle 1 May
Thomas Wilson.....9 May
Charles Henry Douglas..9 May
Frederick Wilmot Horton.9 May
Arthur Sansum.....10 May
George Sprigg.....24 May
David Elliot .....4 July
Edward Roche Power ..14 Aug
Thomas Hompesch Christ-
tian.....14 Aug
Vashon Baker.....18 Oct
Reginald Thomas John
Levinge.....18 Oct
Benjamin Sharpe.....18 Oct
John Bourmaster Dickson18 Oct
Edward Hoile Kennett..12 Nov
Thomas Copeland Wood-
man.....14 Nov
Irwin Maling.....16 Dec
Oliver John Jones..... 21 Dec

1840

William Rule Brooman..1 Jan
John Vyner Willyams.. 10 Jan
Edmund Heathcote.....10 Jan
Sir Godfrey Webster,
Bart......10 Jan
Henry John Douglas... 14 Feb
Charles Richardson John-
son .....19 Feb
2219

Henry Laird Cox ..... 23 Mar
Maxwell Falcon .....23 Mar
William Papillon Jamie-
son.....23 Mar
Charles Richard Mar-
cuard .....28 Mar
George Le Geyt Bowyear
19 April
Humphrey John Julian 27 April
William Abdy Fellowes 27 April
Thomas Etheridge .....2 May
Gilbert Brydone Ruther-
ford .....3 June
David Miller .....25 June
Cospatrick Baillie
Hamilton.....25 June
George Bell Williams ...3 July
Fred. Augustus Cadlip ..3 July
Arthur Burrard Kingston
3 July
Arthur Parry Eardley
Wilmot .....3 July
Marcus Knox .....1 Aug
Robert Charles Whyte ..1 Aug
Robert Robertson .....1 Aug
William Greet .....20 Aug
Rochfort Maguire.....20 Sept
Arthur Cumming .....28 Sept
William Kennedy Ogle
Price.....28 Sept
John Hay Crang .....9 Oct
Edward Morrell Ma-
thews.....14 Oct
Rt. Hon. Lord Frederick
Herbert Kerr .....21 Oct
Owen Phibbs Knott.....26 Oct
Robert Jenner.....26 Oct
Henry Cooke Harston...26 Oct
Frederick Lamport Barnard
26 Oct
Henry Jenkins Robins...27 Oct
George Wyke.....4 Nov
Charles Douglas O'Brien 4 Nov
John Abelard Shears.....4 Nov
Richard Williams .....4 Nov
George Johnson .....4 Nov
Ashley La Touche.....4 Nov
Thomas Heard .....4 Nov
Edwin William Sanders...4 Nov
Thomas Connell O'Donnell
Whipple.....4 Nov
George Edwin Patey.....4 Nov
Robert Douglas Stupart 4 Nov
Henry Warren.....4 Nov
Augustus John Woodley 4 Nov
Lindsay Peter Burrell ...4 Nov
John Sanderson (*b*).....4 Nov
Charles John Walton ....4 Nov
Charles Spry Norman...4 Nov
Arthur Farquhar.....4 Nov
Willoughby J. Lake.....4 Nov
Arthur Wellington Wood 4 Nov
George Henry Carleton
Sunderland.....4 Nov
Ross Moore Floud .....4 Nov
Martin Stockdale Kirkes 4 Nov
Henry Stewart .....4 Nov
John Blackmore.....4 Nov
James Michael Boxer....4 Nov
John Rashleigh Rodd....4 Nov
Mortimer Hurley Rodney 4 Nov
William Charles Chamber-
lain.....4 Nov
Douglas Reid.....5 Nov
Richard Hoops .....5 Nov
Samuel Frederick Short. 5 Nov
John Dunsterville.....5 Nov
Francis Henry Stanfell ..5 Nov
Charles Ricketts Carter 5 Nov
2284

Digitized by Google

John McDonall Smith ...5 Nov
William White Pridham 5 Nov
Richard Dunning White 5 Nov
John Erskine Field Rusk 5 Nov
Charles Bullen ... 5 Nov
William Henn Gennys ...5 Nov
James Horsford Cockburn 5 Nov
William Butler ... 5 Nov
Edmund Anthony Glynn 6 Nov
Leopold George Heath ..22 Dec
John Horatio Woolward 26 Dec
Hon. George Disney Keane ... 26 Dec

1841

John Allen ... 15 Jan
John Frederick Warre ..10 Feb
Philip Somerville ... 15 Mar
Charles Moore ... 15 Mar
Henry Probyn ... 15 Mar
James Dixon ... 15 Mar
George Rowcay Norcock 15 Mar
James Prokency Thurburn ... 15 Mar
Thomas Edward Symonds 17 Mar
William Watts Wilson .30 April
William Henry Bridge .30 April
Algernon Stewart Austen ... 30 April
Thomas Hodgkinson ... 4 May
John Daly ... 6 May
John Hancock (*b*) ... 6 May
George Barbor Jeffreys ... 6 May
Rowland Edwards ... 6 May
Arthur Wynne ... 6 May
George Campbell Fowler .6 May
William Garnham Guard 6 May
George Campbell Briggs 10 May
Walter Kendall ... 25 May
Edward Gordon Bremer 26 May
George Bourchier Dewes .8 June
John Strettell ... 8 June
Richard Charles Kevern 8 June
Thomas Sibbald ... 8 June
Thomas Borradaile Christopher ... 8 June
John Murray Cooke ... 8 June
Alfred Royer ... 8 June
Sam. Brooking Dollin ... 8 June
Thomas Henry Lysaght .8 June
Byron Drury ... 8 June
William Thomas Rivers 8 June
Thomas George Drake ... 8 June
James Aldworth St. Leger ... 8 June
Belfield Woollcombe ... 8 June
Henry Thomas Dundas Le Vesconte ... 8 June
Percy Parkhurst ... 8 June
Edward Crouch ... 8 June
Thomas Carmichael ... 8 June
Charles Randle Egerton ... 8 June
William Alfred Bumbulow Pearse ... 8 June
Richard Robert Quin ... 8 June
Walter Francis Robinson ... 11 June
John Bordas ... 11 June
Richard Roger Western .11 June
Edmund Moubray Lyons 11 June
Henry Chads ... 14 June
Edward Halkett Beauchamp Proctor ... 27 June
Alfred Phillips Ryder ...2 July
Frederick Hildebrand Stevens ... 28 July

Charles Chevell ... 28 July
William King Hall ... 28 July
James Hunt ... 12 Aug
Alexander John Smith .16 Aug
Edward Martin Hogge .. 17 Aug
David Adye Buchan ... 17 Aug
Robert John St. Aubyn .17 Aug
John Stephens ... 17 Aug
Granville Hamilton Wood ... 17 Aug
John Palmer ... 25 Aug
Edward John Bellenden Clarke ... 26 Aug
Peter Cracroft ... 26 Aug
Henry Caldwell ... 26 Aug
Robert Bruce Æneas Macleod ... 26 Aug
David Robertson ... 26 Aug
Henry Bernard ... 28 Aug
Richard Moorman ... 28 Aug
Frederick William Leopold Thomas ... 28 Aug
George Peechell Mends .30 Aug
Adolphus George Edye 30 Aug
William Mott ... 30 Aug
Peter McKenzie Godfrey 30 Aug
Charles William Hallett 3 Sept
Henry Anne Norman ... 3 Sept
Henry William Hire ... 15 Sept
John Moore (*d*) ... 22 Sept
James Wood (*d*) ... 1 Oct
Augustus Charles Murray 1 Oct
Rt. Hon. Lord Amelius Wentworth Beauclerk ..8 Oct
Isaac Newton Thomas Saulez ... 8 Oct
George Walker ... 8 Oct
Henry Need ... 8 Oct
William Stewart Miller ...8 Oct
George Skene Taylor ... 8 Oct
Charles Rudston Read ... 8 Oct
William Rae Rolland ... 8 Oct
Anthony Cuthbert Collingwood Denny ... 8 Oct
Thomas White Parver ... 8 Oct
William Thornton Bate ... 8 Oct
Henry King (*b*) ... 8 Oct
William Henry Symons (*b*) 8 Oct
Horace Mann Biker ... 8 Oct
John James Kennedy ... 8 Oct
Colin Campbell A. Kane .. 8 Oct
Lawrence G. Halsted ... 8 Oct
Jasper Henry Selwyn ... 8 Oct
Thomas Abel Bremage Spratt ... 15 Oct
Benjamin Francis Helpman ... 22 Oct
John M'Neill Boyd ... 22 Oct
Robert Tench Bedford ..22 Oct
Dennys Lane ... 27 Oct
Philip Aylmer Allen ... 30 Oct
John Cashman ... 30 Oct
Alan Henry Gardner ...30 Oct
William Richard Smith .. 3 Nov
Brooke Young ... 3 Nov
John Powell Branch ... 8 Nov
William Hen. Rushbrooke 8 Nov
George Phillpotts ... 12 Nov
Frederick Kemble ... 18 Nov
Augustus John Burton .18 Nov
Richard Brunton ... 22 Nov
Justus Bartholomew Kooystra ... 22 Nov
William Marcus Shearman ... 23 Nov
Alexander Mordaunt Shairp ... 23 Nov
George William Wilkinson ... 23 Nov

Henry Wall ... 23 Nov
William Thomas Newenham ... 23 Nov
William Henry John Lowe .. 23 Nov
Edward Barnard ... 23 Nov
John Gunn Robins ... 23 Nov
Adam Gifford Glasscott .23 Nov
Henry Stoyle ... 23 Nov
Henry Thomas Smith .. 23 Nov
William Crawford ... 23 Nov
George Pyne ... 23 Nov
James Byrn Kinsman .. 23 Nov
William Chappell Coffin 23 Nov
Charles Bissett Bayley .. 23 Nov
Herbert Thomas Ryves .23 Nov
Charles Francis Dovle .. 23 Nov
Charles Frederick Collett ... 23 Nov
Don Philip Dumaresq .. 23 Nov
Thomas Adye Alldridge 23 Nov
Joseph Nourse ... 23 Nov
William Tottenham ... 23 Nov
Daniel Butler Dawes ... 23 Nov
Edmund Hall Gunnell .. 23 Nov
Gabriel Johnston ... 23 Nov
Octavius Cumberland .. 23 Nov
Robert Seppings Moore .23 Nov
Gustavus Adolphus Ellerman ... 23 Nov
Edward Holmes ... 23 Nov
Henry Croft ... 23 Nov
James Aylmer Paynter .. 23 Nov
Richard Sidney Smith .. 23 Nov
Edward Forward Roberts ... 23 Nov
Charles Knighton (*b*) ... 23 Nov
Robert Beazley Harvey .. 23 Nov
James Willcox ... 23 Nov
Macdonald Bourchier ... 23 Nov
George Charles Jefferyes Johnson ... 23 Nov
Francis Henry Harper .. 23 Nov
William Graves James Cunningham ... 23 Nov
Robert Synge ... 23 Nov
Hugh Mallett Kinsman .23 Nov
William Scholiar Sanders ... 23 Nov
Lewis De Teissier Prevost ... 23 Nov
Richard Hill Wharton .. 23 Nov
Frederick Edward Rose 23 Nov
James Archibald Hodgskin ... 23 Nov
Charles John Hoffmeister ... 23 Nov
Edward King Barnard .23 Nov
Edmund Mortimer Leycester ... 23 Nov
John William Dorville .. 23 Nov
Charles Dyke ... 23 Nov
Henry Trollope ... 23 Nov
Henry Temple ... 23 Nov
Henry William Baugh .. 23 Nov
Henry Lloyd ... 23 Nov
John Rowley Thompson ... 23 Nov
George Yates Paterson .23 Nov
Henry Bacon ... 23 Nov
Edwin Robert Joseph Balfour ... 23 Nov
Donald M'Leod M'Kenzie ... 23 Nov
William Henry Webb .. 23 Nov
Herbert Grey Austen ... 23 Nov
William Bailes (*b*) ... 23 Nov
Joseph Grant Bickford .. 23 Nov
John Cooke Snell ... 23 Nov

Digitized by Google

e Richard Halliday
23 Nov
el Morrish .....23 Nov
rd Francis Clark..23 Nov
John Welbone Sun-
land Spencer .....23 Nov
Matthew Robert Ince
23 Nov
erick Arthur Egerton
23 Nov
uel James Brickwell
23 Nov
ard Jesse .....23 Nov
les Joseph Frederick
rart.....23 Nov
y Collet Toby .....23 Nov
ar Slade.....14 Dec
ry John Giles.....14 Dec
ur Lukis Mansell ..14 Dec
s Beautine Wil-
oughby.....14 Dec
es Francis Ballard
ainwright .....23 Dec

1842

n Samuel William
rrandy .....1 Jan
phen Smith Lowther
rofton .....7 Jan
exander Hamilton....28 Jan
npson Hicks Ricketts 28 Jan
illiam Everard Alphonso
ordon .....28 Jan
rard John Napier ....28 Jan
atthew Connolly .....28 Jan
ederick William Sidney 31 Jan
mes Walter Fairholme 31 Jan
oratio Foley Elliot.....2 Feb
enry Shamborne Na-
thaniel Micklethwait...3 Feb
orge Pigot .....7 Feb
ederick George Leigh..7 Feb
lian Foulston Slight...7 Feb
eorge Baring Browne
Collier .....7 Feb
eorge Cleaveland.....7 Feb
homas Bedford Stewart 10 Feb
r Francis Freeling, *Bart.*
10 Feb
achlan Bellingham
Mackinnon .....10 Feb
ontague Treby Moles-
worth.....21 Feb
obert Dawes Aldrich ...7 Mar
erbert Lloyd Griffiths..7 Mar
lfred Young.....7 Mar
illiam Mould.....7 Mar
dward James Lloyd
Cooper .....7 Mar
ohn Franklin.....7 Mar
dward Jervis Voules ...7 Mar
illiam Dacres Carroll ..7 Mar
ohn Philip Palmes.....7 Mar
obert Willcox .....7 Mar
illiam Horton .....7 Mar
rederick Beauchamp Pa-
get Seymour .....7 Mar
dward Alexander Tylden
Lloyd.....7 Mar
osiah James Dornford .10 Mar
homas Waghorn .....23 Mar.
illiam Grosett Everest24 Mar

Benjamin Pentland Priest
24 Mar
Charles Farrel Hillyar ..24 Mar
Francis Pender Porteous 29 Mar
William Moorsom .....29 Mar
Lionel Read Place.....29 Mar
Thomas Tickell.....29 Mar
Peter Fred. Shortland...1 April
Charles Bampfield Yule. 9 April
Roger Lucius Curtis...16 April
Edward Wollaston Lang 12 May
Samuel Fowell.....13 May
George Rhodes Wolrige 16 May
William Charles Alexander
16 May
Robert Anthony Edwards
Scott.....17 May
Daniel Hector M'Neill..18 May
Arthur Barrow .....18 May
Richard Ashmore Powell 18 May
Edward David Ashe ....25 May
Wellesley Pole Chapman 6 June
Henry Barré Beresford 6 June
William Rattray .....6 June
Melville George Hope
Warrender Ross .....6 June
James Alexander Dun-
bar.....13 June
Samuel Reeve.....14 June
William Leigh Lambert 19 June
Henry Stokes .....21 June
Andrew R. Dunlop....21 June
Charles John Brickdale 24 June
William Houston Stewart
29 June
George Henry Richards 12 July
Archibald Douglas Jolly 23 July
John Appleby Pritchard 27 July
Thomas Johnson Smyth 27 July
Frederick Howard Vyse 28 July
George Marriott.....15 Aug
Edmund Edward Turnour
29 Aug
George Newcomen .....29 Aug
Henry Hannant.....16 Sept
Edward Westly Vansit-
tart .....16 Sept
Alexander Crombie Gordon
17 Sept
James Sandford Davison
21 Sept
Francis John Diggens..21 Sept
Charles James Price Glinn
21 Sept
Edward Augustus Inglefield
21 Sept
Frederick Morris .....3 Oct
Robert Hopkins .....15 Oct
John Adolphus Pope Price
18 Oct
Henry Richard Foote ...25 Oct
George Thomas Cleather
Smith .....10 Nov
George Henry Gardner 10 Nov
Granville Richard Moyle 10 Nov
Augustus Frederick Kynas-
ton .....10 Nov
Samuel H. Derriman ...18 Nov
John Norris Norman ..18 Nov
George Otway Popplewell
18 Nov
Arthur Tower .....18 Nov
Alfred John Curtis .....18 Nov
Frederick Thomas Chethnm
18 Nov

John Seccombe .....14 Dec
Reginald J. J. G. MacDonald
14 Dec
Astley Cooper Key .....23 Dec
Henry Clarke.....13 Dec
Auchmuty Tyldes Freese 28 Dec
Edmund Ludlow Streag-
ways.....23 Dec
Arthur Robert Henry ...23 Dec
Aug. Percival Greene ...23 Dec
Henry Shank Hillyar ...23 Dec
Henry Phelps.....23 Dec
Alexander Anderson ....23 Dec
George Henry Hodgson..24 Dec
Nicholas Vansittart.....23 Dec
Charles Keats Jackson ..23 Dec
Peter Alex. Halkett.....23 Dec
John Bertie Cator .....23 Dec
Henry Robert Crofton ..24 Dec
Thomas Sparshott Shore 23 Dec
William Ponsonby Johnson
23 Dec
Chas. Burrough Strong..26 Dec
Charles H. V. Temple...30 Dec
Richard M'K. Richardson
30 Dec

1843

Spencer Stirling .....11 Jan
John Jervis Palmer ....23 Jan
George Henry Clarke....26 Jan
Francisco Saugro Tremlett
26 Jan
Robert Reid .....26 Jan
William Thackery Turner
26 Jan
William S. Louis Quinlan
3 Feb
George Bennett Lawrence
15 Feb
Edward Hardy .....16 Feb
Richard Henry Dalton.. 16 Feb
William Hobson Moubray
16 Feb
Horace Bullock.....17 Feb
Thomas Anson .....17 Feb
John Wilson (*b*).....23 Feb
Malcolm Richard Dyett..7 Mar
Charles Henry May ....7 Mar
John Irving .....23 Mar
Thomas James Raikes
Barrow .....4 April
Robert Graham Camp-
bell .....22 April
John De C. Andrew Agnew
28 Apr
William Frederick W.
Parkinson.....22 May
Charles Wright Bonham 2 June
Thomas Gresham.....7 June
Frederick Augustus Buchanan
Cranfurd .....28 June
William Burrows Wills..7 July
Edward Marshall.....7 July
Montagu Burrows .....7 July
Byron George Rowles ...7 July
John Reid.....19 July
Walter James Pollard..19 July
James Ball.....12 Aug
John Colpoys Ommanney,
Robert Ellis,
The junior Lieutenants.

Digitized by Google

John McDowall Smith...5 Nov
William White Pridham 5 Nov
Richard Dunning White 5 Nov
John Erskine Field Risk 5 Nov
Charles Bullen.....5 Nov
William Henn Gennys...5 Nov
James Horsford Cockburn 5 Nov
William Butler.....5 Nov
Edmund Anthony Givan 6 Nov
Leopold George Heath..22 Dec
John Hornio Woolward 26 Dec
Hon. George Disney Keane.....26 Dec

1841

John Allen .....15 Jan
John Frederick Warre ..10 Feb
Philip Somerville .....15 Mar
Charles Moore.....15 Mar
Henry Probyn .....15 Mar
James Dirom .....15 Mar
George Lowcay Norcock 15 Mar
James Ptolemey Thurburn .....15 Mar
Thomas Edward Symonds17 Mar
William Watts Wilson.30 April
William Henry Bridge.30 April
Algernon Stewart Austen.....30 April
Thomas Hodgkinson.....4 May
John Daly .....6 May
John Hancock(*b*).....6 May
George Barbor Jeffreys...6 May
Rowland Edwards .....6 May
Arthur Vyner .....6 May
George Campbell Fowler.6 May
William Garnham Guard 6 May
George Campbell Briggs 10 May
Walter Kendall .....23 May
Edward Gordon Bremer 26 May
George Bourchier Dewes.3 June
John Strettell .....8 June
Richard Charles Kevern 8 June
Thomas Sibbald .....8 June
Thomas Borradaile Christopher.....8 June
John Murray Cooke.....8 June
Alfred Royer.....8 June
Sam. Brooking Dolling..8 June
Thomas Henry Lysaght.8 June
Byron Drury .....8 June
William Thomas Rivers.8 June
Thomas George Drake...8 June
James Aldworth St. Leger .....8 June
Belfield Woollcombe....8 June
Henry Thomas Dundas Le Vesconte.....8 June
Percy Parkhurst .....8 June
Edward Crouch.....8 June
Thomas Carmichael.....8 June
Charles Randle Egerton .....8 June
William Alfred Bumbulow Pearse.....8 June
Richard Robert Quin ...8 June
Walter Francis Robinson .....11 June
John Borlase .....11 June
Richard Roger Western.11 June
Edmund Moubray Lyons11 June
Henry Chads .....14 June
Edward Halkett Beauchamp Proctor .....27 June
Alfred Phillips Ryder ...2 July
Frederick Hildebrand Stevens .....28 July

Charles Clavell .....28 July
William King Hall .....28 July
James Hunt.....12 Aug
Alexander John Smith .16 Aug
Edward Martin Hogge..17 Aug
David Adye Buchan.....17 Aug
Robert John St. Aubyn .17 Aug
John Stephens .....17 Aug
Granville Hamilton Wood .....17 Aug
John Palmer .....26 Aug
Edward John Belleeden Clarke.....26 Aug
Peter Cracroft .....26 Aug
Henry Caldwell .....26 Aug
Robert Bruce Æneas Macleod.....26 Aug
David Robertson.....26 Aug
Henry Bernard.....28 Aug
Richard Moorman.....28 Aug
Frederick William Leopold Thomas .....28 Aug
George Peechell Mends.30 Aug
Adolphus George Edye 30 Aug
William Mottley. .....30 Aug
Peter McKenzie Godfrey 30 Aug
Charles William Hallett 8 Sept
Henry Anne Norman....8 Sept
Henry William Hire....15 Sept
John Moore (*d*).....22 Sept
James Wood (*d*).....1 Oct
Augustus Charles Murray 1 Oct
Rt. Hon. Lord Amelius Wentworth Beauclerk ..8 Oct
Isaac Newton Thomas Saulez .....8 Oct
George Walker.....8 Oct
Henry Need.. .....8 Oct
William Stewart Miller...8 Oct
George Skene Taylor ....8 Oct
Charles Rudston Read....8 Oct
William Rae Holland ....8 Oct
Anthony Cuthbert Collingwood Denny ....8 Oct
Thomas White Putver....8 Oct
William Thornton Bate...8 Oct
Henry King (*b*) .....8 Oct
William Henry Symons(*b*)8 Oct
Horace Mann Baker.....8 Oct
John James Kennedy ....8 Oct
Colin Campbell A. Kane..8 Oct
Lawrence G. Halsted ....8 Oct
Jasper Henry Selwyn ....8 Oct
Thomas Abel Bremage Spratt.....15 Oct
Benjamin Francis Helpman .....22 Oct
John M'Neill Boyd .....23 Oct
Robert Tench Bedford ..23 Oct
Dennys Lane .....27 Oct
Philip Aylmer Allen.....30 Oct
John Cashman .....30 Oct
Alan Henry Gardner ....30 Oct
William Richard Smith..3 Nov
Brooke Young.....3 Nov
John Powell Branch ....8 Nov
WilliamHen. Rushbrooke 8 Nov
George Phillpotts .....12 Nov
Frederick Kemble .....18 Nov
Augustus John Burton .18 Nov
Richard Brunton .....28 Nov
Justus Bartholomew Kooystra .....23 Nov
William Marcus Shearman .....23 Nov
Alexander Mordaunt Shairp .....23 Nov
George William Wilkinson .....23 Nov

Henry Wall .....23 Nov
William Thomas Newenham .....23 Nov
William Henry John Lowe.. .....23 Nov
Edward Barnard.....23 Nov
John Guan Robins .....23 Nov
Adam Gifford Glascott.23 Nov
Henry Stoyle.....23 Nov
Henry Thomas Smith...23 Nov
William Crawford .....23 Nov
George Pyne .....23 Nov
James Byrn Kinaman ..23 Nov
William Chappell Coffin 23 Nov
Charles Bissett Bayley..23 Nov
Herbert Thomas Ryves .23 Nov
Charles Francis Doyle..23 Nov
Charles Frederick Collett .....23 Nov
Don Philip Dumaresq ..23 Nov
Thomas Adye Alldridge 23 Nov
Joseph Nourse.....23 Nov
William Tottenham....23 Nov
Daniel Butler Dawes ...23 Nov
Edmund Hall Gunnell..23 Nov
Gabriel Johnston .....23 Nov
Octavius Cumberland...23 Nov
Robert Seppings Moore.23 Nov
Gustavus AdolphusElderman .....23 Nov
Edward Holmes .....23 Nov
Henry Croft .....23 Nov
James Aylmer Paynter..23 Nov
Richard Sidney Smith..23 Nov
Edward Forward Roberts .....23 Nov
Charles Knighton (*b*)...23 Nov
Robert Beazley Harvey..23 Nov
James Willcox .....23 Nov
Macdonald Bourchier...23 Nov
George Charles Jefferyes Johnson .....23 Nov
Francis Henry Harper...23 Nov
William Graves James Cunningham.....23 Nov
Robert Synge .....23 Nov
Hugh Mallett Kinsman.23 Nov
William Scholar Sanderskin .....23 Nov
Lewis De Teissier Prevost .....23 Nov
Richard Hill Wharton..23 Nov
Frederick Edward Rose 23 Nov
James Archibald Hodgskin .....23 Nov
Charles John Hoffmeister .....23 Nov
Edward King Barnard .23 Nov
Edmund Mortimer Leycester .....23 Nov
John William Dorville..23 Nov
Charles Dyke .....23 Nov
Henry Trollope.....23 Nov
Henry Temple .....23 Nov
Henry William Baugh..23 Nov
Henry Lloyd .....23 Nov
John Rowley Thompson .....23 Nov
George Yates Paterson .23 Nov
Henry Bacon .....23 Nov
Edwin Robert Joseph Balfour .....23 Nov
Donald M'Leod M'Kenzie .....23 Nov
William Henry Webb...23 Nov
Herbert Grey Austen ...23 Nov
William Bailey(*b*).....23 Nov
Joseph Grant Bickford..23 Nov
John Cooke Snell .....23 Nov

Digitized by Google

George Richard Halliday
23 Nov
Samuel Morrish .....23 Nov
Edward Francis Clark..23 Nov
Hon. John Welbone Sunderland Spencer .....23 Nov
John Matthew Robert Iace
23 Nov
Frederick Arthur Egerton
23 Nov
Samuel James Brickwell
23 Nov
Richard Jesse .....23 Nov
Charles Joseph Frederick Ewart.....23 Nov
Henry Collet Toby.....23 Nov
Edgar Slade.....14 Dec
Henry John Giles.....14 Dec
Arthur Lukis Mansell ..14 Dec
James Beautine Willoughby .....16 Dec
James Francis Ballard Wainwright .....23 Dec

1842

John Samuel William Grandy .....1 Jan
Stephen Smith Lowther Crofton .....7 Jan
Alexander Hamilton....28 Jan
Simpson Hicks Ricketts 28 Jan
William Everard Alphonso Gordon.....28 Jan
Gerard John Napier ....28 Jan
Matthew Connolly .....28 Jan
Frederick William Sidney 31 Jan
James Walter Fairholme 31 Jan
Horatio Foley Elliot.....2 Feb
Henry Shambourne Nathaniel Micklethwait...3 Feb
George Pigot .....7 Feb
Frederick George Leigh..7 Feb
Julian Foulston Slight...7 Feb
George Baring Browne Collier .....7 Feb
George Cleaveland.....7 Feb
Thomas Bedford Stewart 10 Feb
Sir Francis Freeling, *Bart.*
10 Feb
Lanchlan Bellingham Mackinnon .....10 Feb
Montague Treby Molesworth.....21 Feb
Robert Dawes Aldrich...7 Mar
Herbert Lloyd Griffiths..7 Mar
Alfred Young.....7 Mar
William Mould.....7 Mar
Edward James Lloyd Cooper .....7 Mar
John Franklin.....7 Mar
Edward Jervis Voules ...7 Mar
William Davies Carroll ..7 Mar
John Philip Palmes.....7 Mar
Robert Willcox .....7 Mar
William Horton .....7 Mar
Frederick Beauchamp Paget Seymour .....7 Mar
Edward Alexander Tylden Lloyd.....7 Mar
Josiah James Dornford .10 Mar
Thomas Waghorn .....23 Mar
William Grosett Everest24 Mar

2529

Benjamin Pentland Priest
24 Mar
Charles Farrel Hillyar ..24 Mar
Francis Pender Porteous 29 Mar
William Moorsom .....29 Mar
Lionel Read Place.....29 Mar
Thomas Tickell.....29 Mar
Peter Fred. Shortland...1 April
Charles Bampfield Yule..2 April
Roger Lucius Curtis....16 April
Edward Wollaston Lang 13 May
Samuel Fowell.....13 May
George Rhodes Wolrige 16 May
William Charles Alexander
16 May
Robert Anthony Edwards Scott.....17 May
Daniel Hector M'Neill..18 May
Arthur Barrow .....18 May
Richard Ashmore Powell 18 May
Edward David Ashe ....25 May
Wellesley Pole Chapman 6 June
Henry Barré Beresford 6 June
William Ruttray .....6 June
Melville George Hope Warrender Ross .....6 June
James Alexander Dunbar.....18 June
Samuel Reeve.....14 June
William Leigh Lambert 19 June
Henry Stokes .....21 June
Andrew R. Dunlap....21 June
Charles John Brickdale 24 June
William Houston Stewart
29 June
George Henry Richards 12 July
Archibald Douglas Jolly 23 July
John Appleby Pritchard 27 July
Thomas Johnson Smyth 27 July
Frederick Howard Vyse 28 July
George Marriott.....15 Aug
Edmund Edward Turnour
29 Aug
George Newcomen .....29 Aug
Henry Hannant.....16 Sept
Edward Westly Vansittart .....16 Sept
Alexander Crombie Gordon
17 Sept
James Sandford Davison
21 Sept
Francis John Diggens..21 Sept
Charles James Price Glinn
21 Sept
Edward Augustus Inglefield
21 Sept
Frederick Morris .....8 Oct
Robert Hopkins .....15 Oct
John Adolphus Pope Price
18 Oct
Henry Richard Foote ...25 Oct
George Thomas Cleather Smith .....10 Nov
George Henry Gardner 10 Nov
Granville Richard Moyle 10 Nov
Augustus Frederick Kynaston .....10 Nov
Samuel H. Derriman ...18 Nov
John Norris Norman ..18 Nov
George Otway Popplewell
18 Nov
Arthur Tower .....18 Nov
Alfred John Curtis .....18 Nov
Frederick Thomas Chetham
18 Nov

1587

John Seccombe .....14 Dec
Reginald J. J. G. MacDonald
14 Dec
Astley Cooper Key .....23 Dec
Henry Clarke.....13 Dec
Auchinuty Tylden Freese 28 Dec
Edmund Ludlow Strangways.....23 Dec
Arthur Robert Henry ...23 Dec
Aug. Percival Greene ...23 Dec
Henry Shank Hillyar ....23 Dec
Henry Phelps.....23 Dec
Alexander Anderson ....23 Dec
George Henry Hodgson..24 Dec
Nicholas Vansittart.....23 Dec
Charles Keats Jackson ..23 Dec
Peter Alex. Halkett.....23 Dec
John Bertie Cator .....28 Dec
Henry Robert Crofton ..24 Dec
Thomas Sparshott Shore 23 Dec
William Ponsonby Johnson
23 Dec
Chas. Burrough Strong .26 Dec
Charles H. V. Temple....30 Dec
Richard M'K. Richardson
30 Dec

1843

Spencer Stirling .....11 Jan
John Jervis Palmer .....23 Jan
George Henry Clarke....26 Jan
Francisco Saugro Tremlett
26 Jan
Robert Reid .....26 Jan
William Thackery Turner
26 Jan
William S. Louis Quinlan
3 Feb
George Bennett Lawrence
15 Feb
Edward Hardy .....16 Feb
Richard Henry Dalton..16 Feb
William Hobson Moubray
16 Feb
Horace Bullock.....17 Feb
Thomas Anson.....17 Feb
John Wilson (*b*).....22 Feb
Malcolm Richard Dyett..7 Mar
Charles Henry May .....7 Mar
John Irving .....23 Mar
Thomas James Raikes Parrow .....4 April
Robert Graham Campbell .....22 April
John De C. Andrew Agnew
28 Apr
William Frederick W. Parkinson.....22 May
Charles Wright Bonham 2 June
Thomas Gresham.....7 June
Frederick Augustus Buchanan Cranford .....20 June
William Burrows Wills..7 July
Edward Marshall.....7 July
Montagu Burrows .....7 July
Byron George Rowles ...7 July
John Reid.....19 July
Walter James Pollard..19 July
James Ball.....12 Aug
John Colpoys Ommanney,
Robert Ellis,
The junior Lieutenants.

2643

Digitized by Google

ROYAL MARINE FORCES.

"Gibraltar."

The "Globe," with the Motto "Per Mare, Per Terram."

HEAD QUARTERS OF THE ROYAL MARINE COMPANIES.

(Ninety-four.)

CHATHAM. 1st Division. } 23 Companies.—1st, 5th, 9th, 13th, 17th, 21st, 25th, 29th, 33d, 37th, 41st, 45th, 49th, 53d, 56th, 59th, 62d, 65th, 70th, 72d, 73d, 77th, 91st.

PORTSMOUTH. 2d Division. } 18 Companies.—2d, 6th, 10th, 14th, 18th, 22d, 26th, 30th, 34th, 38th, 42d, 46th, 50th, 54th, 57th, 60th, 63d, 66th, 68th, 74th, 78th, 81st, 82d, 85th, 86th, 87th, 90th, 92d.

PLYMOUTH. 3d Division. } 24 Companies.—3d, 7th, 11th, 15th, 19th, 23d, 27th, 31st, 35th, 39th, 43d, 47th 51st, 55th, 58th, 61st, 64th, 67th, 69th, 71st, 75th, 79th, 83d, 93d.

WOOLWICH. 4th Division. } 19 Companies.—4th, 8th, 12th, 16th, 20th, 24th, 28th, 32d, 36th, 40th, 44th, 48th 52d, 76th, 80th, 84th, 88th, 89th, 94th.

ROYAL MARINE ARTILLERY.—Three Companies.——*Head Quarters, Portsmouth.*

MAJOR-GENERAL.

The Rt. Hon. Sir George Cockburn, G.C.B., *Admiral of the Red* .....5 April 21

COLONELS COMMANDANT OF DIVISIONS.

DIV.	*Rank in Corps.*	*Rank in Army.*
Ch ✚ Elias Lawrence	10 July 37	
Po George Jones	27 Dec 37	10 July 37
Pl George Beatty	12 Feb 42	
W ✚ Thomas Adams Parke	12 Feb 42	

COLONELS AND SECOND COMMANDANTS.

✚ ✱ John Owen, *K.H.* *(Deputy Adjutant General)* .... 26 Aug 39

Ch John Wright, *K.H.* ..... 26 Aug 39

Pl Thompson Aslett ..... 26 Aug 39

W Edward Smith Mercer ..... 12 Feb 42

Po John M'Callum 12 Feb 42

LIEUTENANT COLONELS.

Art ✱ Charles Menzies *K.H.* ..... 10 July 37

Ch William Fergusson ..... 10 July 37

Po Richard Swale 27 Dec 37

Ch Thomas Peebles 26 April 38

W ✱ Walter Powell 7 Nov 38

W Wm Moulden Burton ..... 26 Aug 39

Po Abraham Henry Gordon ..... 26 Aug 39

Pl John Montresor Vilcher ..... 11 May 41

Ch Thomas Stevens 13 May 41

Pl Richard Edwards 30 Oct 41

W David Anderson Gibsone ..... 12 Feb 42

Po David James Balfingall ..... 12 Feb 42

Po John Hewes ..... 12 Feb 42

Pl Donald Campbell 4 Jan 43

DIV.	*Rank in Corps.*	*Rank in Army.*

CAPTAINS.

1826

W John Rawlins Corryton ....31 July *Major*, 23 Nov 41

Pl Hugh Mitchell 31 July *Major*, 23 Nov 41

John Wilson (1) ... 31 July *Major*, 23 Nov 41 *Assist. Adjutant-Gen.* 31 May 34

Po Robert Mercer 31 July *Major*, 23 Nov 41

Pl ✚ Samuel Burdon Ellis .....15 Nov *Lt.Col.* 26 May 41

1827

Ch George Elliot Balchild ..... 20 Nov *Major*, 23 Nov 41

Po James Whylock 20 Nov *Major*, 28 Sept 40

Pl Thomas Wearing 20 Dec *Major*, 23 Nov 41

1829

Pl ✱ Stephen Giles 27 Jan *Major* 23 Nov 41

Pl Herbert Bowen Mends .....20 April *Major*, 23 Nov 41

Po Robert Ford ... 12 Sept *Capt.* 20 Apr 29

Pl George Batt Bury 5 Nov *Major*, 10 Nov 40

1830

Po James Irwin Willes .....22 May *Major*, 6 May 42

W Thomas Waters 22 July

Po Henry James Gillespie.....27 July

Pl David M'Adam 7 Dec

1832

Po Samuel Garmston.....16 April

Art. Sup. John Harvey Stevens . 16 April

Ch William Taylor (2) .....16 April

Po William Ford 16 April

Digitized by Google

	Rank in Corps.	Rank in Army.
as. Compton		
att	19 Nov	12 Oct 32
ary Ivatt.		
alcombe...	20 Nov.	13 Oct 32

1833

eorge Hunt		
oryton....	14 May	12 Oct 32
ias Ashmore	27 Aug	12 Oct 32
harles Fegan	30 Sept	
ichard Lyde Horn-		
rook	9 Dec	

1834

homas Scott ..	7 Jan	
obert Leonard	28 April	*Major*, 4 Nov 40
rthur Morrison	27 May	*Major*, 28 Sep 40
as. Robinson	27 May	*Major*, 5 Nov 40
William Lewis		
Dawes.....	27 May	
ohn Alex.		
Phillips.....	27 May	
rederick Spry	27 May	*Major*, 4 Nov 40
illiam Jolliffe	27 May	

1835

as. Calamy ..	24 Sept	

1836

ames Fyamore	15 Nov	

1837

Richard William		
Pascoe	23 May	
James Clarke..	10 July	
John Buckley		
Cracicau.....	10 July	*Major*, 10 Nov 40
Richard Searle..	10 July	
John Totbill....	10 July	
Robert Henry.	10 July	
Fortescue Graham		
	10 July	
Henry Smith ..	10 July	
James Whitcomb		
	10 July	*Major*, 23 Dec 42
Peter John James		
Dusautoy.....	10 July	
Edmund Hearle	10 July	
John M'Arthur	10 July	
Joseph Childs	10 July	*Major*, 9 May 43
Hugh Evans...	16 Nov	
Samuel Robert		
Wesley	16 Nov	
Thos. Park.....	7 Dec	
George Griffin...	9 Dec	

1838

James Dowman.	1 Jan	
CharlesClarke	26 April	
John Law....	26 April	
Charles Robin-		
son Miller.....	4 May	
Edmund Ne-		
pean	1 June	
William M'Kin-		
non	6 June	

DIV.	Rank in Corps.	Rank in Army.
Ch Thos. Fyamore.	3 Oct	
W Francis Smith		
Hamilton.....	7 Nov	*Major*, 23 Dec 42

1839

Ch John Tatton Brown	28 Feb	
Ch Charles Cartwright		
Williamson ..	26 Aug	
Ch ✠ Edward Aug.		
Parker	26 Aug	

1840

W Joshua Edle-		
ston.....	19 Aug	
Ch Henry Savage	22 Aug	
Po Charles William		
Pearce.....	6 Nov	
Ch Thomas Hurdle	13 Nov	
W Robert Wright (1)		
	13 Nov	

1841

Ch William Gordon	13 Jan	
Ch Edward Appleton	5 Mar	
W Thos. Peard		
Dwyer	26 Mar	
Ch William Clendon	11 May	
Pl Caleb Barnes ..	11 May	
Po John Collins ...	11 May	
Pl Peter Martin		
M'Kellar	11 May	
Pl Thomas Ste-		
phens	11 May	
Pl George Watson	30 June	
Pl John Laud	30 Oct	
W James Buch-		
anan	3 Nov	
W Henry George		
Mitford.....	3 Nov	
W Samuel Hawkins	21 Dec	

1842

Ch Jas. Kennett Willson		
	7 Feb	
Ch William Lee	12 Feb	
Po Rob. Onslow Bridge		
	12 Feb	
Pl Henry Wm. Parke		
	12 Feb	
W Anthony Blaxland		
Stransham....	12 Feb	*Major*, 15 April 42
Pl Edward Rea	19 Mar	
Ch Alex. Anderson	5 May	
Ch ✠ Geo. Logan	17 June	
Ch Robert Wright (2)		
	18 July	
W John Fraser	29 Sept	
Pl Thos. Browne Gray		
	5 Nov	
Ch Thos. Holloway	23 Nov	

1843

Po John Charles Grey		
Courtis	4 Jan	
Pl John Miller.....	12 April	
W Richard Johns	4 Aug	
Po Peter Brames		
Nolloth.....	10 Aug	
Po George Hollin-		
worth.....	12 Aug	

Digitized by Google

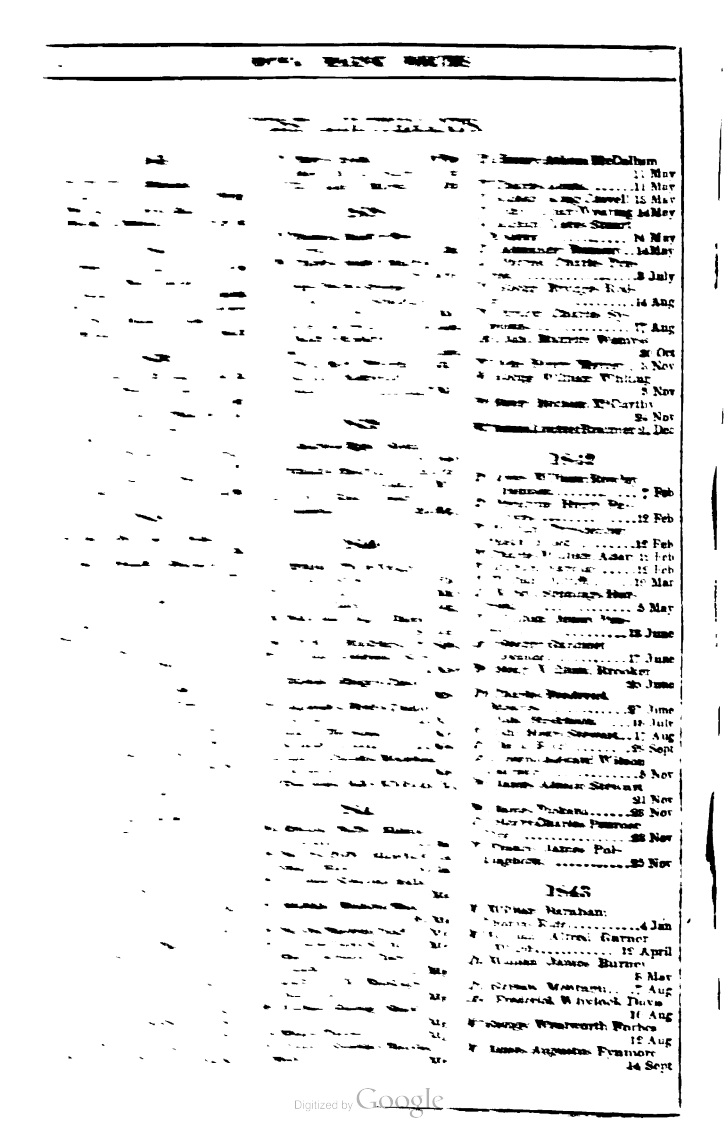

[illegible]

[illegible] McCallum
11 May
[illegible] .....11 May
[illegible] Cavell 15 May
[illegible] Wearing 14 May
[illegible] Stuart
[illegible] 14 May
[illegible] 14 May
[illegible] Charles [illegible]
[illegible] .....8 July
[illegible] Rodgers [illegible]
[illegible] .....14 Aug
[illegible] Charles [illegible]
[illegible] .....17 Aug
[illegible] Warren
[illegible] 20 Oct
[illegible] 5 Nov
[illegible] Whiting
5 Nov
[illegible] McCarthy
24 Nov
[illegible] Kramer 2 Dec

1842

[illegible] .....7 Feb
[illegible] .....12 Feb
[illegible] .....12 Feb
[illegible] Adair 12 Feb
[illegible] .....12 Feb
[illegible] 19 Mar
[illegible] Hart
[illegible] .....5 May
[illegible] .....13 June
[illegible] .....17 June
[illegible] Brooker
20 June
[illegible] .....27 June
[illegible] .....18 July
[illegible] Stewart 17 Aug
[illegible] .....28 Sept
[illegible] Wilson
[illegible] .....5 Nov
[illegible] Stewart
21 Nov
[illegible] .....28 Nov
[illegible] Charles Penrose
[illegible] .....28 Nov
[illegible] James Pol-
lingbrook .....25 Nov

1843

[illegible] Barnham
[illegible] .....4 Jan
[illegible] Alfred Garner
[illegible] .....12 April
[illegible] James Burney
5 May
[illegible] Montagu .....7 Aug
[illegible] Frederick Whylock Davis
10 Aug
[illegible] Wentworth Forbes
12 Aug
[illegible] Augustus Fynmore
14 Sept

Digitized by Google

SECOND LIEUTENANTS.

1841

Art George Augustus Schomberg .....16 Mar
Art Julius Roberts.....16 Mar
W Fleetwood John Richards 16 Mar
W Hugh Hamilton Goold 16 Mar
Pl Arthur Butcher.....16 Mar
Po George Drury.....16 Mar
Ch William Hutchison...16 Mar
Pl Samuel Burdon Ellis .....20 April
Po John James Harvey 20 April
Pl Thomas Forrest ....20 April
Ch Edward Andree Wylde .....18 May
Ch Ebenezer Tristram Thomas Jones.....15 June
Po Joseph Henry Jolliffe.....15 June
Ch John William Alexander Kennedy.....15 June
Pl Robert Boyle .....15 June
Pl Simon Ridley Little ..15 June
Pl Thomas Alexander Masterson D'Veber Pennington .....15 June
W John Elliott .....15 June
Pl Samuel LewinWilson 15 June
W Charles McArthur ...6 July
Ch Hamond Weston Gwyn 6 July
Art Charles Loudon Barnard .....17 Aug
Ch Richard Franklin Tucker 17 Aug
Po Henry Watson Hall 17 Aug
Po Henry George Johnstone Davies.....17 Aug
Pl Rodney Vansittart Allen 17 Aug
Po Nevinson Willoughby De Courcy .....17 Aug
Pl Digby Isaac Sleggett 31 Aug
W Henry Bates Leonard 31 Aug
Ch George Webb..... 31 Aug
Pl William Mansell Mansell .....31 Aug
Po Walter Burnett Haberfield .....31 Aug
W Thomas Carstairs Gray 19 Oct
Po George Magrath Ley Pasco 21 Dec

1842

Ch William Godfrey Rayson Masters.....15 Feb
Ch Richard Parke.....15 Feb
W John James Douglas Barclay .....15 Feb
Po George Sholdon Dunbar 15 Mar
Po John Mauger.....15 Mar
W Thomas Magin .....19 April
Pl Charles Slaughter..19 April
Po James Splaine Dowman 19 April
Po Fermor Bonnycastle Gritton .....17 May
Po Henry John Tribe ..14 June
Po John William Collman Williams.....7 July
W Hugh Stuckely Buck 7 July
Pl Thomas Valentine Cooke 7 July
W Lewis Scott Reeves ...7 July
Ch George Stephen Digby 16 Aug
Ch William Edward Farmar 18 Oct
W John Francis Henry..18 Oct
Ch John Charles Downie Morrison .....18 Oct
Po Henry Thomas Swain 10 Nov
Ch Charles Reed Driver 10 Nov
Pl Alfred de Hochepied Nepean .....15 Dec
W Henry Spratt.....27 Dec
Po George Edward Owen Jackson .....27 Dec
Po Frederick Augustus Percy Wood .....27 Dec
W Edward Price Usher .27 Dec
Pl George Bruce Puddicombe.....27 Dec
Ch Michael Spratt .....27 Dec
W Charles Thomas Forest Onslow .....27 Dec

1843

Pl Julius Bunce.....4 Jan
Ch Thomas Page Casey 20 June
Pl Macnamara Patey ..12 Aug
Ch Henry Treffry Fox..15 Aug
Po Edward Lawes Pym..21 Aug
Po Henderson Ward....21 Aug
Po William Henry Whorwood Franch .....18 Sept

Digitized by Google

FIRST LIEUTENANTS.

1834

Po Fielding Alexander Campbell ..... 27 May
Po George Evans Hunt.. 27 May
Ch John Mitchell ..... 29 Nov

1835

Pl Thomas Lemon ..... 5 Feb
Ch Peter Trant Murray Payne ..... 30 Mar
Pl George Elliot..... 6 April
Po Thos. Charles Cotton Moore..... 26 Oct

1836

Po Augustus Flemyng.. 28 Jan
Po Wm. Bookley Langford 22 Mar
Ch Wm. Mackay Heriot 24 Mar
Pl Hamilton Fleming..15 April
Po Charles Miller..... 20 July
Ch Henry Bremer ..... 7 Sept
Pl John Holland..... 15 Nov
Pl Arthur Sandys Stawell Walsh ..... 6 Dec

1837

Po John Geo. Aug. Ayles, 10 Jan
Ch John Hawkins Gascoigne 28 May
Ch John Urquhart ..... 20 May
Art John Philip Nelson Forest Clapperton..... 10 July
Po Thomas Fraser..... 10 July
Pl ✱ Geo. Wm. Roper Yule 10 July
Pl John Hoskin Wright 10 July
W Robert John M'Killop 10 July
Pl Phineas Priest..... 10 July
Pl Wm. Friend Hopkins 10 July
Po Henry Pritchard Lewin 10 July
Art Henry Carr Tate.... 10 July
Po George Colt Langley 10 July
Ch Wm. King Shoveller.. 10 July
Po Joseph Francis Brittain ..... 10 July
W Geo. Walkup Congdon 10 July
W Richard Wm. Mebeux 10 July
Pl Edward Hocker ..... 10 July
Po Francis Aug. Halliday 10 July
W Simon Frazer..... 10 July
Pl John Wade..... 10 July
Art Hamnet Parke ..... 10 July
Ch Walter Cosser ..... 10 July
Pl John Phillips ..... 10 July
Po Wm. Henry Marsh ..10 July
Ch Chas. Allen Parker ..10 July
Pl Edward Pownell Snowe ..... 10 July
Ch Gallway Byng Payne 10 July
Ch Henry Crespin ..... 10 July
Po Joseph Oates Travers 10 July
Pl Robert Murray Curry 10 July
Ch Edward Stanley Browne 28 Sept
Ch Joseph Reid Jackson ..7 Nov
Pl John James Winne..16 Nov
Po John Thompson Aslett 16 Nov
W Berney Varlo..... 24 Nov
Po Henry Arnold ..... 6 Dec
Pl Henry David Erskine .9 Dec
W Wm. Robert Maxwell 15 Dec

1838

Pl Thomas Dudley Fosbroke..... 1 Jan
Po Charles Joseph Hadfield 26 April
Pl John Philip Stevens 26 April
Po Richard Carr Spalding 4 May
Pl Edgar Walter ..... 22 May
W Hayes Marriott..... 16 June
Ch Walter Welsford Lillicrap ..... 16 June
Ch Thos. Baker Pleydell. 3 Oct
Ch Samuel Netterville Lowder ..... 7 Nov

1839

Art Andrew Roger Savage 28 Feb
W Pitcairn Onslow..... 6 April
Pl Richard Searle Bunce. 10 May
Po Robert Bruce Puddicombe..... 26 Aug

1840

Po Edward Thornbrough Parker Shewen..... 7 Feb
Pl George Lambrick ..... 2 Mar
Pl Hugh Kennedy..... 10 Aug
Po Peter Fane Edge Daniel 26 Aug
Po ✱ Robert Hockings..19 Sept
Po William Lawrence Sayer 6 Nov
Ch Richard George Conolly 18 Nov
Po Augustus Dover Lyddon Farrant ..... 18 Nov
Pl Henry Timpson..... 18 Nov
W Nicholas Moore..... 18 Nov
Po Henry Charles Moorhead Hawkey..... 18 Nov
W Frederick John White 18 Dec

1841

Po Edward Pellew Hamett Ussher..... 13 Jan
Pl Charles Ogilvy Hamley 20 Jan
W Henry Varlo ..... 28 Jan
Po William Stratton Aslett 5 Mar
Po William Francis Foote 29 Mar
Pl Charles Fenrose Coode 11 May
Po William Grigor Suther 11 May
Pl Henry Edward Delacombe ..... 11 May
W Andrew John Buckingham Hambly .... 11 May
Po William Ramsay Searle 11 May
Po Henry Drury..... 11 May
Ch George Spenser Percival Baker ..... 11 May
Ch Henry Atkins McCallum 11 May
W Charles Louis..... 11 May
W Richard King Clavell 13 May
Pl John William Wearing 14 May
W Richard Yates Stuart Mowbray ..... 14 May
Ch Alexander Ramsay.. 14 May
Ch Penrose Charles Penrose ..... 3 July
Po George Brydges Rodney ..... 14 Aug
Po Jermyn Charles Symonds..... 17 Aug
Art John Maurice Wemyss 20 Oct
W John Henry Mercer . 3 Nov
W George William Whiting 8 Nov
Pl Henry Hotham M'Carthy 24 Nov
W James Louttet Brainer 21 Dec

1842

Ch Lewis William Rowley Denman ..... 7 Feb
Ch Peregrine Henry Fellowes ..... 12 Feb
Pl William Christopher Parkin Elliott ..... 12 Feb
W Charles William Adair 12 Feb
Pl Richard Farmar ..... 12 Feb
W William Jolliffe..... 19 Mar
Ch Robert Seppings Harrison..... 5 May
Po William Jenny Pengelley..... 18 June
Art George Gardiner Alexander..... 17 June
Po Henry William Brooker 25 June
Ch Charles Frederick Menzies..... 27 June
Ch John Huskisson..... 18 July
Pl John Henry Stewart.. 17 Aug
Ch David Blyth ..... 29 Sept
Art Joseph Edward Wilson Laurence ..... 5 Nov
Po James Alexis Stewart 21 Nov
Po James Pickard..... 22 Nov
Ch Henry Charles Penrose Dyer ..... 22 Nov
Pl Francis James Polkinghorne ..... 25 Nov

1843

W William Barnham Thomas Rider..... 4 Jan
W William Alfred Garner Wright..... 12 April
Ch William James Burney 8 May
Ch Gerrard Montagu.... 7 Aug
Art Frederick Whylock Davis 10 Aug
W George Wentworth Forbes 12 Aug
W James Augustus Fynmore 14 Sept

Digitized by Google

SECOND LIEUTENANTS.

1841

George Augustus Schomberg .....16 Mar
Julius Roberts.....16 Mar
Leetwood John Richards 16 Mar
Hugh Hamilton Goold 16 Mar
Arthur Butcher.....16 Mar
George Drury.....16 Mar
William Hutchison...16 Mar
Samuel Burdon Ellis .....20 April
John James Harvey 20 April
Thomas Forrest ....20 April
Edward Andrée Wylde .....18 May
Ebenezer Tristram Thomas Jones.....15 June
Joseph Henry Jolliffe.....15 June
John William Alexander Kennedy....15 June
Robert Boyle .....15 June
Simon Ridley Little .15 June
Thomas Alexander Masterson D'Veber Pennington .....15 June
John Elliott .....15 June
Samuel LewinWilson 15 June
Charles McArthur ...6 July
Hamond Weston Gwyn 6 July
Charles Loudon Bar-ard .....17 Aug
Richard Franklin Tucker 17 Aug
Henry Watson Hall 17 Aug
Henry George Johnstone Davies.....17 Aug

Pl Rodney Vansittart Allen 17 Aug
Po Nevinson Willoughby De Courcy .....17 Aug
Pl Digby Isaac Sleggett 31 Aug
W Henry Bates Leonard 31 Aug
Ch George Webb..... 31 Aug
Pl William Mansell Mansell .....31 Aug
Po Walter Burnett Haberfield .....31 Aug
W Thomas Carstairs Gray 19 Oct
Po George Magrath Ley Pasco 21 Dec

1842

Ch William Godfrey Rayson-Masters.....15 Feb
Ch Richard Parke.....15 Feb
W John James Douglas Barclay .....15 Feb
Po George Sbedden Dunbar 15 Mar
Po John Mauger.....15 Mar
W Thomas Magin .....19 April
Pl Charles Slaughter..19 April
Po James Splaine Downan 19 April
Po Fermor Bonnycastle Gritton .....17 May
Po Henry John Tribe ..14 June
Po John William Collman Williams.....7 July
W Hugh Stuckely Buck 7 July
Pl Thomas Valentine Cooke 7 July
W Lewis Scott Reeves ...7 July
Ch George Stephen Digby 16 Aug
Ch William Edward Farmar 18 Oct
W John Francis Henry..18 Oct
Ch John Charles Dowde Morrison .....18 Oct
Po Henry Thomas Swain 10 Nov
Ch Charles Reed Driver 10 Nov
Pl Alfred de Hochepied Nepean .....15 Dec
W Henry Spratt.....27 Dec
Po George Edward Owen Jackson .....27 Dec
Po Frederick Augustus Percy Wood .....27 Dec
W Edward Price Ushier .27 Dec
Pl George Bruce Puddicombe.....27 Dec
Ch Michael Spratt .....27 Dec
W Charles Thomas Forest Onslow .....27 Dec

1843

Pl Julius Bunce.....4 Jan
Ch Thomas Page Casey 20 June
Pl Macnamara Patey ..12 Aug
Ch Henry Trefry Fox..15 Aug
Po Edward Lawes Pym..21 Aug
Po Henderson Ward....21 Aug
Po William Henry Whorwood Branch .....18 Sept

Digitized by Google

ROYAL MARINE ARTILLERY.

Head-Quarters, Portsmouth.

Lieutenant-Colonel ✱ Charles Menzies, *KH*.....10 July 37

CAPTAINS.

John H. Stevens, *Sup*.....16 April 32
John Buckley Casticau.....10 July 37
Robert Henry .....10 July 37
Samuel R. Wesley .....16 Nov 37

FIRST LIEUTENANTS.

John P. N. F. Clapperton...10 July 37
Henry Carr Tate .....10 July 37
Hannet Parke.....10 July 37
Andrew Roger Savage .....28 Feb 39
John Maurice Wemyss .....30 Oct 41
George Gardiner Alexander .17 June 42
Joseph E. W. Lawrence..... 5 Nov 42
Frederick W. Davis .....10 Aug 43

SECOND LIEUTENANTS.

George Augustus Schomberg .16 Mar 41
Julius Roberts .....16 Mar 41
Charles L. Barnard .....17 Aug 41

ASSISTANT SURGEON.

James David Simmic.....15 Sept 27

STAFF OFFICERS OF THE ROYAL MARINES.

Deputy Adjutant-General ✝✱ John Owen, K.H. (*Colonel*) 26 Aug 39.
Assistant Adjutant-General John Wilson (1) (*Captain and Brevet Major*) 31 May 34.
(Office, 22, New Street, Spring Gardens.)

ADJUTANTS.

First Lieutenants.

Chatham...William Mackay Heriot 16 June 38
John Hawkins Gascoigne 5 Nov 42
Portsmouth.George C. Langley .....14 May 41
John G. A. Ayles .....7 Feb. 42

First Lieutenants.

Plymouth...John Hoskin Wright...14 May 41
John Wade..... 17 June 42
Woolwich..Berney Varlo .....12 Feb. 42
William R. Maxwell ....12 Feb. 42

QUARTER-MASTERS OF DIVISIONS.

First Lieutenants.

Chatham ...Charles A. Parker .....26 Aug 40
Portsmouth .Charles Miller.....10 July 37

First Lieutenants.

Plymouth...Edward Hocker .....17 Aug 41
Woolwich...Pitcairn Onslow.....14 Sept 43

PAYMASTERS OF DIVISIONS.

Chatham ...*Captain* George Hookey 23 Mar 26
Portsmouth.*Captain* John Lawrence 20 July 30

Plymouth...*Capt*. Geo.R.Puddicombe 22 Aug 46
Woolwich...*Captain* George Varlo ... 23 Aug 05

BARRACK MASTERS.

Chatham... *Captain* A.A.R. Wolrige 5 June 28
Portsmouth.*Captain* Thos. Moore.. .16 Aug 27

Plymouth...Isaac Toby .....19 Mar. 42
Woolwich...*Captain* Root.John Little12 Sept 29

DEPUTY INSPECTORS OF HOSPITALS.

Chatham...William Rae .....22 Aug. 40

Plymouth....
Woolwich...James Prior .....1 Aug 43

SURGEONS.

Portsmouth.Samuel Irvine, *m.d.*✱ ....30 Nov 41

Plymouth...Thomas Miller .....26 Aug 41

ASSISTANT SURGEONS.

Chatham...Alexander Blyth .....21 Nov 29
John Fitzgerald Charlton, *m.d.* .....8 Oct 41
Portsmouth.Isaac Dias.....22 Dec 34

Plymouth...Willinm Cowling.....10 Oct 22
Woolwich...William James Hunter..1 Aug. 32
William Loney.....20 Feb 43

Digitized by Google

OFFICERS ON RETIRED FULL PAY.

COLONELS.

Rank in Corps.	*Rank in Army.*
Walter Tremenheere, K.H., ... 17 Mar 31	*Maj-Gen* 23 Nov 41
George Prescott Wingrove....10 Jan 37	*Maj-Gen* 23 Nov 41
✣ George Lewis ..10 July 37	..*Col* 10 July 37
✣ Thomas Benjamin Adair....26 Aug. 39.	..*Col* 10 July 37
William Hallett Conolly .....26 Aug. 39.	.. *Col* 10 July 37

LIEUTENANT-COLONELS.

James Home....27 July 30	*Lt-Gen.* 23 June 38
Edward Nicolls 8 May 23	*Colonel*..10 Jan 37
David Marlay .....13 Jan 41	
Henry John Murton 10 July 37	
Joseph Walker ....1 Jan. 38	

Under the Order in Council of 21st June, 1837.

John Wolrige.....5 Aug 33	
George Marshall 17 July 35	

MAJORS.

Richard Parry .. 17 July 35	*Major*..22 July 30
John Robyns *K.H.* 16 Apr 32	*Lt.-Col*..10 Jan 37

CAPTAINS.

George Wolfe.....18 Apr 26	*Major*..25 July 10
Alex. M'Kenzie ....1 May 26	
Robert M'Leod ....2 July 03	
Francis Wemyss..14 July 03	*Major* ..4 June 14
Chas. Fred. Burton 9 Aug 09	*Major* ..16 Sept 16
John Morgan ....31 Aug 27	
Gilbert Langdon..14 June 20	
William Taylor ..24 Mar 13	*Major*..22 July 30
Joshua Saffrey Sayer.....20 June 23	
John Campbell....31 July 26	
Rich. John Fredk. Crowther.....19 July 21	
Samuel Mallock ..1 July 25	
William Henry Devon .....23 Dec 33	
John Richard Mascall .....10 Jan 37	
Andrew Hendry .24 Nov 37	
Henry Bryant Skinner .....10 July 37	
William Stephens Knapman.....31 July 26	
George Pattoun..15 May 34	
Charles Gray.....9 Apr 29	31 Aug 27
John George Richardson ....17 Mar 31	
James Shute ....27 May 34	
Valentine Bendon 8 June 39	
Robert Gordon .. 31 Aug 27	*Major*..23 Nov 41
Thomas Rees Thomas 27 May 34	
Thomas Hicks Cater 27 Dec 37	

CAPTAINS

Under the Order in Council of 30th April, 1834.

Jas. Rives Hore..30 June 10	*Major* ..22 July 30
Thos. Lewis Lawrence .....19 July 10	*Major* ..23 July 30
Joseph Williams(1) 27 Aug 11	*Major* ..22 July 30
Frederick Waters..25 Feb 12	*Major* ..22 July 30
Thomas Lemon ...19 May 12	*Major* ..23 July 30
Thomas Hurdle...16 Mar 13	
Thomas Seward ..10 May 23	*Major* ..10 Nov 37
John Humby .....8 Apr 28	*Captain* 31 Aug 37
John Evans Jones 19 May 31	

CAPTAINS

Under the Order in Council of 21st June, 1837.

James Hull Harrison.....23 Feb 14	*Major* ..10 Jan 37
Julius Fleming..27 July 14	*Major* ..10 Jan 37
Alex Campbell ..31 July 26	
Thomas Carr Steward 31 July 26	
Robert Kellow...31 July 26	
John Hay.....31 July 26	
John Wilson (2) .23 Feb 28	*Captain* 31 Aug 37
Geo. Thos. Welchman.....17 Mar 31	
Charles Morgan ..17 Mar 31	
Robert Webb.....7 Mar 32	
Thomas Quested 27 June 32	
John Hewett.....5 Aug 33	*Captain* 12 Oct 32
Wm. Beddeck Cock 30 Sep 33	*Captain* 12 Oct 32
Geo. Bownell Pepyat 23 Oct 33	*Captain* 12 Oct 32
Hugh Brown ....10 Feb 34	
David Galloway .21 May 34	
Jas. John Campbell Rivers.....27 May 34	
Jervis Cooke ....27 May 34	
John Tudor Tucker 27 May 34	
William Davis...27 May 34	
James Thomas Cracknell .....26 Oct 35	
James Thomson ..26 Dec 35	
Henry James ....18 Mar 36	
John Hicks Mallard.....24 Mar 36	
John Bruttom....11 Apr 36	

FIRST LIEUTENANTS.

James Dusautoy ..21 Jan 79	
Thomas Halls ....24 Apr 95	
John Ede.....1 Jan 99	
Charles Rea.....4 Oct 00	
George Meredith ...1 Oct 01	
Zaccheus Miller ..19 July 08	
William Pridham 18 Aug 04	
Charles Griffith ..15 Aug 05	
John Bezant .....3 Feb 06	
Lewis Rotely .....27 July 06	
James Campbell..27 July 06	

Digitized by Google

SECOND LIEUTENANTS.

Vesey Bishop....14 July 99
John Hen. Davies 21 May 08
Guy Parsons .....16 May 09
William Davis....12 Aug 09
James Barry (2)..30 July 11

OFFICERS ON RESERVED HALF-PAY.

LIEUT.-COLONEL.

	Rank in Corps.	*Rank in Army.*
Rt Richard Bunce	17 Mar 81	*Lt.-Col.* 22 July 30

MAJOR.

John Williams ...24 Mar 13

CAPTAINS.

Thomas Gilbert...	1 June 01	
George Belson ..28 April 95		
Philip Sturgeon ..27 Apr 97		
John Kellet.....3 Oct 01		
Thomas Sheppard	1 Nov 01	*Major* ..4 June 13
Joseph Mignon	1 May 02	*Major*...4 June 13
George Varlo ....15 July 03		
William Sladden	27 July 03	*Major*...4 June 14
John Phillips .....20 Oct 03		*Major*...4 June 14
Walter Taylor Mitchell .....21 Dec 03		
Robert Hart .....8 May 04		*Major*...4 June 14
Christ. Abbott...19 July 05		
Peter Theodore Wilson.....15 Aug 05		
Henry Hone Haviland.....15 Aug 05		
Wm. Macdonald	15 Aug 05	*Major* ..12 Aug 19
Philip Patriarche 15 Aug 05		
Buller Rolle Langford .....15 Aug 05		
Robert Hayes.....18 Jan 07		
John Scriven.....4 May 07		
Robert Pinkerton 19 June 07		
Demetrius Grevis James .....29 June 08		
John Witts.....27 July 08		
George M'Gie....27 July 08		
Duncan Campbell 27 July 08		
Fred. Delmont...27 July 08		
Thomas Maxwell Bagnold.....27 July 08		
John M'Leod .....5 Oct 08		
Jasper Parmar....10 Nov 08		
Robert Stevens...23 Nov 08		

	Rank in Corps.	*Rank in Army.*
Patrick Fottrell ..15 Feb 09		
Theoph. Patterson 20 Feb 09		
John Spurin .....24 July 09		
Thomas Lake Wilis 9 Aug 09		
Edw. A. Toomer ..15 Jan 10		
Rich. Roe Biguell 1 June 10		
James Jones .....8 June 10		
Thomas Hussey 24 Sept 10		*Major*... 22 July 30
Richard Steele Wilkinson .....24 Sept 10		
Joseph Triscott ...26 Oct 10		
Alex. Eckford ....30 May 11		
Wm. Henry Craig 26 Aug 11		
Joseph Williams (3) 8 Oct 11		
George Richards 19 April 12		
Richard Turner ....9 Feb 13		
Thomas Beckford Hornbrook.....2 May 24		
Henry Spry .....20 June 25		
Pat. Robertson...13 Aug 25		
Thomas Moore ....7 Jan 26		*Captain* 21 Nov 16
John Lawrence ..31 July 26		
A. A. R. Wolrige.31 July 26		
Robt. John Little 31 July 26		
George Wright...31 July 26		
Arth. Molesworth 19 Oct 30		
John Norris.....17 Mar 31		
James Nicholas ...4 June 31		
John Drury.....11 July 32		
Zaccheus Fayerman		
Geo. Hookey .....30 Sept 33		*Captain* 12 Oct 33
George Bruce Puddicombe	30 Sept 33	*Captain* 12 Oct 33
Charles Scott ....19 Mar 34		
William Haig ....27 May 34		
Richard Kuowles Barnes,..... 26 April 38		
Isaac Foby.....22 May 38		
Ralph Carr .....13 Nov 40		
Edward William Churchill ..... 13 Nov 40		
James Wood.....23 Nov 40		
William Wood... 11 May 41		
Henry George Morrish	13 May 41	

FIRST LIEUTENANTS ON RESERVED HALF-PAY.

1779

Henry West.....1 July

1781

William Bourne.....11 Sept
William Taylor.....2 Dec

1782

Edward Kentish .....16 Oct
John Kidgell Sandos ....1 Dec

1783

Richard Browne .....27 April

1793

John Edward Blakeney 18 April

1794

Mitchell Graham .....12 June

1795

Wm. Henry Carrington 1 April
Thomas Clark .....24 April
Thomas Bridgman Newcomen Edgworth ..30 Dec

1796

Duncan Campbell.....27 Jan

1797

William Lasmby French 19 Jan
John Scobell .....20 Oct
Francis Blake O'Dogherty 26 Jan
Thomas Avery.....1 Sept

1798

James Holmes.....17 Sept
John Manners.....26 Sept
William Corham.....12 Nov
James Marrie .....8 Dec

1799

Charles Burdon.....1 April
William Fowler .....1 Nov

Digitized by Google

1801

Edward Hobbs Stewart ...4 Oct

1803

Alexander Murray .....12 July
William Swyer .....21 Dec

1804

Thomas Marshall .....1 April
James Murray M'Culloch 17 July
Richard Tapper Parsons 18 Aug
John Stepney Haswell...18 Aug
Alexander Day .....18 Aug
Edward Naylor .....18 Aug
Denziel Edc .....18 Aug
Thomas Steele Perkins..18 Aug
Richard Harvey Marcer 18 Aug
Richard Rouse.....18 Aug
Richard Garrett Amyot..21 Aug
Alexander Smith .....1 Sept
George Cull .....1 Sept
Joseph Coombe.....7 Sept
Charles Crause.....12 Dec

1805

George Clark .....19 Jan
Thomas Morgan .....20 Mar
Henry Grape .....9 April
Thomas Piper .....15 Aug
William Mugin .....15 Aug
Thomas Bruttle.....15 Aug
Thomas James Walde-
grave Tane.....15 Aug
John Mackintosh .....15 Aug
Henry Porter .....15 Aug
John Nicholas Fischer..15 Aug
(*Captain* 12 April—1811)
James Cassell.....15 Aug
Wm. Spittle Bond .....15 Aug
William Clark .....15 Aug
Edward Morgan .....15 Aug
Acheson Crozier .....15 Aug
Richard Blakeney.....15 Aug
Henry Elliot .....5 Nov

1806

John Simpson.....1 Jan
Walter K. Alder.....1 Feb
Joseph Cinnamond .....22 Feb
John Couche .....26 April
Henry Miller .....15 Sept
James Laurie.....24 Sept

1807

Lewis Buckle Reeves ....12 Mar
Edward Bailey.....24 Mar
William Stuart .....24 Mar
Edw. Bumpfield Eagles .28 Mar
Arminger Watts Hubbard..4 May
Andrew Charles Rea ....21 Nov
Valentine Griffiths.....9 Dec

1808

Lewis Rooke .....16 Jan
Jonathan Baron.....12 Feb
George Drew Hawkins ..24 Mar
Duncan M'Nicol .....29 Feb
William Sampson .....29 June
Thomas Reeves .....27 July
James Orr.....27 July
John Sawers.....27 July
Hen. Blackler Fairtleugh 27 July
Robert Turtliff Dyer ....27 July
John Lister..... ....27 July
David Miller.....27 July
James Walker.....27 July
James Morrish.....27 July
John Trevanion Cardew 27 July
Paul Harris Nicolas.....27 July
John Godfrey Ruel.... 29 July
Alexander Campbell.....10 Oct
James Robert Moriarty...10 Nov

1809

Henry Doswell .....1 Feb
William Perham .....20 Feb
Peter M'Intyre.....16 Mar
William Graves .....12 May
Robert Saxby .....15 June
Rupert Charles Holland 11 Aug
Wm. Towley Pinhey ....25 Sept
Wm. Chambres Cham-
bres ....18 Nov
John Balhetchet .....29 Dec

1810

John Serjeant.....22 Jan
John Twyford.....15 Mar
James Adolphus Moore 14 May
Charles Butler Greatrex 1 June
Wm. Catherwood Chads 5 June
Thomas How.....6 June
James Hubbard .....20 Aug
Theoph. Samuel Beau-
chant .....22 Sept

1811

Kenyon Stevens Parker...15 Jan
James Johns.....29 Jan
John Logie .....30 Mar
George Augustus Elliot
Sandwith .....25 April
Ingram Pank Taylor ...14 June
George Gill.....26 Aug
Patrick Bryson .....8 Oct
John Baily .....24 Oct
Robert Stewart Blacke...16 Dec

1812

Henry Wall .....25 Feb
George Gunn .....1 April
Henry Howard.....25 April
John Fitzgibbon Scanlan 12 May
James Townly .....20 May
Joseph Mountford.....2 June
Robert Wilson .....20 June
William Collis .....14 July
Henry Harington.....12 Oct
Richard Edwards (3) ....20 Oct
Charles Lloyd .....28 Oct

1813

John Parham .....9 Feb
Roger North .....9 Mar
John Bennett.....6 July
Henry Lewis .....4 Aug
David Davies .....1 Oct
Bartholomew Sullivan....6 Oct
Henry Ward.....11 Dec

1814

Daniel Robinson .....27 July
Robert Unwin Donnithorne
James.....27 July

1821

Richard Hickman.....19 July

1823

William White.....10 May

1824

Geo. And. Campbell .....18 Dec

1826

Frederick Parker.....7 Jan
William Rex Pearson....11 Feb

1827

John Meares .....18 Sept
George Victor .....25 Sept
John Parslow Jones ....25 Sept

1828

Johnson How .....14 Jan
Samuel Cox .....19 Mar
Caldwell Glassen .....11 Sept

1829

John Rogers .....20 June
John Alexander .....18 Sept

1830

George Baker .....27 July

1831

Thos. Borrett Reed .....17 Mar
Benjamin Yarnold.....17 Sept

1832

Thomas M'Leroth.....16 April
David William James .16 April

1833

William Hutton.....14 May

1834

George James Hayes ...12 Feb
John Murray Coppinger 19 May
John Chambers.. .....27 May

1836

Thomas W. J. McDougall
5 July
Sidney Smith Crispo ...18 July

1837

Arthur John Molesworth 10 July
Frederick Maltby .....10 July

1838

Justin Thadeus Courtenay
M'Carthy.....18 Jan
Leopold George Frederick
March .....26 April
William Sidney Budd .26 April

Digitized by Google

SECOND LIEUTENANTS ON RESERVED HALF-PAY.

1780

Thomas Lyte.....22 July
Charles Pasheller.....16 Nov
John Tunnadine Vincent 18 Nov
Richard Holmes.....20 Nov

1781

Thomas Wm. Hearne....15 Feb
William Evans.....11 Oct
Joshua John Wilde.....18 Nov
George Pawsey.....20 Nov

1782

John Hill.....18 Jan
James Hannay.....28 Aug
Hector John Weir.. ....10 Dec

1795

Josh. Rowley Gunthorpe 4 June

1796

William Colley.....15 April

1797

James Ensor.....19 Mar
Joseph Haydon.....27 Mar

1798

Charles Coleman.....18 Feb
Bedingfield Pogson.....21 Feb
John Mooney.....25 April

1799

Arthur Dewell.....13 May

1800

George Henry Legassick Crespin.....11 Jan

1804

Michael Bevan.....19 Nov

1806

Thomas Read.....1 Feb

1807

George Lofun.....19 Jan
James Reece Lake.....15 April
John Ward.....14 Dec

1808

James Flexman.....27 Jan
George King.....16 Mar
James Hallum.....31 Mar
Richard Couche.....28 April
David John Watts.....20 May
James Collier.....26 July
James Campbell.....8 Sept
William Richard Clark...8 Sept
Walter Biddulph.....7 Sept
Henry Gritton.....8 Sept
John Arscott Tickell.....8 Sept
Jas. Hungerford Morgan 8 Sept
Thomas Walker.....2 Dec
Thomas Wade.....5 Dec

1809

John Jackson.....22 Feb
Samuel Lloyd.....24 Feb
William Allen.....10 Mar
Rawlins William Walter 1 April
Thomas Drinkwater ....4 April
John Stroud Field.....7 April
William Ford.....22 April
Gust. Hancock Temple..15 May
Charles William Moore 31 May
John Furzer Elliot.....4 June
William Anderson.....12 July
Edw. Cooper Pulliblank 18 July
George Richard Child...24 July
Lewis Agassis.....21 Aug
Thomas Radcliffe.....1 Sept
George Alfred Devereaux...2 Oct
Colin Campbell.....28 Oct

1810

John Jenkins.....19 Jan
William Todd.....2 Feb
Robert Davies.....7 Mar
George Bowden.....30 July
John William Simpson...2 Aug
Hamilton Trail Johnston25 Aug
William Richard Flint ...3 Sept
Robert Smithwick.....3 Oct

1811

George Walter.....17 Jan
James Read.....21 Jan
Paul Kyffin Carden.....22 Jan
Edward Manico.....2 Feb
John Hall Porter.....4 Feb
James Barry (1).....21 Feo
Robert Hassall Swaffield 22 Feb
Charles Vyvyan Hoare...12 Mar
James Henry Meredith...2 May
Richard Standish.....28 June
Augustus Hailes.....28 June
Samuel Hugoe.....1 Oct
Thomas Dowling Eyre...11 Nov
Charles Atkinson.....13 Nov

1812

George Dawkins Lane ...15 Feb
Thomas Thomson.....29 Feb
James M'Conechy.....10 Mar
Edward John Blake.....26 Mar
George Serjeant.....11 April
George Philipps.....15 April
Edward Mallard.....4 May
John Thomas Hinton ...25 May
John Monk.....30 May
Doug. Pettiward Brisac 12 June
Wm. Dunston Skinner..25 July
Samuel Walker.....30 July
Frederick Woodcock.....3 Aug
David Tweedie.....28 Aug
Henry Pitt.....2 Sept
Frederick Hewett.....9 Sept
Anthony Munton Lyons..3 Nov
James Baugh.....7 Dec
Henry Robert Raye.....14 Dec
Stephen Edward Collis ..14 Dec
Daniel Evans.....16 Dec

1813

George Frederick Crown 17 Feb
Roger North.....9 Mar
Thomas Patterson.....6 April
Richard Sargent.....6 April
Frederick Fanning.....3 Aug
Edward Boucher Hodges11 Aug
Henry Moss.....31 Aug
George Skues.....25 Oct
Henry Walters.....13 Dec
Henry Paget Buyly Ross 15 Dec
John Harvey.....29 Dec

1814

Louis de Thierry.....3 Feb
Henry Weir.....13 Feb
John Frett.....21 Feb
Thomas Cruse.....1 Sept
William Hammond.....17 Oct
George Dacres Clarke....

1831

Daniel O'Connell.....7 Sept
John Iggulden Backhouse 17 Mar

1832

George Fergusson Branch 16 April
John Sherard Lamborn. 24 Aug

ASSISTANT SURGEON.

1791

John William Wilkinson28 Sept

Digitized by Google

MASTERS.

SUPERANNUATED.

1779

George Cranston.....25 Nov

1780

David Smith.....3 April
William Young.....15 July
Charles Thompson.....26 Nov

1794

J. F. Dessiou.....24 Mar

FOR SERVICE.

[Those in *Italics* are unfit for *active* Service.]

1781

James Petre.....29 Nov

1782

John Kidd.....9 May

1787

James Read.....6 July

1793

William Pickering.....4 April
John Coleman.....19 Oct

1794

Robert Tyrrell.....7 April
John Tucker *(a)*.....6 June
Peter Burn.....9 June
Robert Brooke.....18 Aug
David Swan.....23 Aug
Edward Fairfax.....3 Dec

1795

John Bryce.....8 Oct
Edmund Ives.....26 Nov
Thos. Malcolm Temple..27 Nov
Michael Spratt.....13 Dec

1796

Thomas Hoskins.....30 Mar
Mathias Sisk.....1 April
Charles Mason White..21 April
Thomas Penrose.....1 July
George Turner.....24 July
John Hepburn.....25 July
Henry Craddock.....15 Aug
Robert Balfour.....21 Aug
Joseph Seymour.....23 Sept
William M'Kellar.....21 Dec

1797

Henry Lawrence.....23 Feb
Alexander Lumsdale...18 Mar
John William Trotter...4 April
John Gaze.....16 May
Anthony Lockwood.....27 May
Roger Taylor.....3 July
John Cook.....29 Sept
John Lamb (a).....7 Dec
James Duncan.....23 Dec

1798

Francis Whitney.....11 June
Matthew Coleman.....16 June
Charles Benson.....17 July
John Oliver.....18 Aug
John Scollay.....5 Oct
John Airey.....24 Oct

1799

Edward Verling.....22 May
James Cunningham.....23 July

1800

James Scott.....2 Jan
Swan Blyth.....31 Jan
Thomas Hodgson.....30 May
William Strachan.....12 July
James Crawford.....16 Nov

1801

John King (b).....15 Feb
Augustus Dalby.....26 Feb
Nicholas Tinmouth.....1 May
William Wilkinson.....21 Aug

1802

Richard Hildyard.....13 Feb
James Boyd.....24 June
Henry Thompson.....8 Sept

1803

John Burnett.....5 July
Thomas Johnson.....27 Aug
Alexander Cannon.....17 Oct

1804

Richard Oglesby.....2 Jan
William Moore.....12 Jan
John Lewis.....7 Feb
Robert Nelson.....30 April
George Renner.....5 May
Hugh Stewart.....18 July
Benjamin Hazell *(a)*....26 July
Francis Prior.....10 Aug
James Norie.....17 Aug
Edward Denison.....4 Oct
Henry George Slenner...14 Oct
Charles Chown.....1 Dec
Alexander M'Kenzie.....8 Dec

1805

John Pearn.....6 Mar
Henry Andrews.....7 Mar
Abraham Trahar.....28 June
Richard Jenn.....16 July
John Tilly.....3 Sept
Christopher Anderson...18 Oct

1806

Andrew Francis Morgan 15 Mar
William White *(a)*.....2 May
Daniel Lye.....20 Aug
Henry Cock.....27 Aug
Thomas Phillips.....22 Oct
James Kerr.....23 Oct

Nathaniel Squire.....4 Nov
John M. Davison.....6 Nov
Robert Lesby.....12 Nov
Thomas Curtis.....2 Dec
Henry Smartley.....13 Dec

1807

John Font.....20 Jan
William Oliver.....27 Feb
Henry Doughty.....2 Mar
William Purdo.....13 Mar
Thomas Wolie.....6 June
Edward Mathews.....22 July
Richard Bushell.....21 Aug
Kennet Banks.....29 Aug
James Caddy.....26 Oct
James Barrow.....3 Dec
John Bates.....10 Dec
Luke Winter.....12 Dec

1808

John Pedler.....15 Feb

The above Officers (if qualified for first or second Rates) are on the Half-Pay of 7s. per diem.

Thomas Clifton.....4 Mar
John Hamilton.....2 April
John Hales *(a)*.....21 April
Patrick Dall.....30 April
William M'Cullock.....4 May
John Letheney.....28 May
William Priest.....12 June
Donald M'Lean.....27 June
James Long.....9 Sept
Thomas Hedgcock.....27 Sept
William F. Baker.....10 Oct
James Brett.....13 Oct
Richard Skinner.....21 Oct
George Thomas.....12 Nov
John Davis *(a)*.....22 Nov
Thomas Kirkby.....29 Nov

1809

George Scott.....12 Jan
Andrew Chalmers (a).... 18 May
William Tanner.....27 May
Peter Parker.....1 July
Charles Choake.....5 July
Thomas Driver.....7 Sept
Henry Lanyon.....9 Nov
John Sanford.....11 Nov
William Ellis.....14 Nov
Thomas Read.....22 Nov
Richard Collins.....30 Nov

1810

Thomas Griffiths.....13 Jan

Digitized by Google

John Jenkins .....29 Jan
Adam Crawford.....21 Feb
William Jackson (*a*) ....21 Feb
John Miller.....1 Mar
Joseph Hake Sparke....15 Mar
William Porter .....30 May
William Yeames.....15 June
William Owston..... ...15 Aug
John Emerson .....8 Sept
Edward Sabben .....14 Sept
William Rickman.....18 Oct
*Frederick William Richard Sadler .....4 Nov
Christopher Atwell Harris.....11 Dec
Robert Yule .....18 Dec

1811

William Johns.....7 Mar
George Millard .....2 April
John James .....4 April
William Bain.....11 April
Samuel Ellis Pearse.....1 May
Robert Austin .....23 May
David Glegg .....13 June
Phillip Miller .....19 June
Robert Little Hicks.....8 Aug
William Pennington....26 Sept
William Carr .....5 Oct
William Sidney.....8 Oct
William Barthgate Wise .29 Oct
Lewis Roper Fitzmaurice 19 Nov
John Harris .....2 Dec

1812

Vincent Tregear .....14 Feb
Alexander Lovie .....12 Mar
James Prescott.....14 Mar
John Thacker.....16 Mar
Joseph Higgs .....22 Mar
Neil Morrison.....24 Mar
George Lockyer Parrott 25 Mar
John Nicholson .....17 April
Richard Hodges .....17 April
Lewellyn Howell.....19 April
John Warner.....21 May
Kenneth M'Kenzie.....26 May
John Jones.....12 June
Alexander Lewis.....19 Aug
John Brown .....26 Aug
Thomas Laen .....28 Aug
William White (*b*).....16 Oct
Mentor Wilkinson.....20 Nov
Robert Dodd .....2 Dec
Joseph Perriam .....3 Dec
John Town.....5 Dec
William Ray .....18 Dec

1813

John Franklin.....6 Jan
David Goalen .....22 Jan
William Bacon Curtis ...30 Jan
William Miller .....3 Feb
Thomas Gwyther.....4 Feb
James Tomlin.....6 Feb
William Smith (*a*) .....12 Feb
James Beech North.....26 Feb
Alexander Smith .....9 Mar
John Davis (*b*).....11 Mar
Edward Randyll Wylde 14 April
Edward Hankin .....21 April
Richard Boycott Gregory 10 May
Simon Stonehouse .....2 June
John Patrick.....8 June
James Wood.....26 June
William Farley .....17 July

William Reed.....14 Sept
John Roberts ....11 Oct
James Hardie.....12 Nov
Richard Lynch.....27 Nov
Edward Gilling .....30 Nov
Robert Thompson (*b*).....18 Dec

1814

Lewis John (*b*) .....8 Jan
James Crear .....15 Jan
James Charles Atkinson 29 Jan
Sampson Giles .....22 Feb
Joseph Thomas Watson..11 Mar
John Botham.....1 April
Alexander Karley.....2 April
Edward Bransfield.....29 April
Alexander Horn.....14 May
Richmond Easto.....20 May
William Walker .....12 July
Robert Fulton .....1 Aug
James Turton .....31 Aug
George Farquhar Morice 6 Sept
Samuel Sheppard .....24 Sept
Samuel Douglas .....8 Oct
Charles Fox Burney .....29 Oct
John Baptist Stent.....9 Nov
M. Carmichael.....14 Dec
Kempster Knapp.....15 Dec
Edward Tobin .....24 Dec

1815

John Allen.....24 Jan
John Rayner Mayne ....22 Mar
Henry Brooker.....1 April
John Browning.....23 May
Thomas Tidy .....14 June
William White (*c*) .....17 June
William Scott .....13 July
David Gossman.....23 July
Charles Brown .....6 Sept
John Woodthorpe.....8 Sept
Richard Johns .....18 Sept
John Trivick .....23 Sept
Alexander Watson.....30 Sept
George Paynter .....1 Nov
Robert Cousens Tilmouth 9 Nov
William Gowdy .....1 Dec

1816

Walter Ramsay.....9 Jan
James Napier.....7 Mar

1822

James Henderson.....15 Feb

1823

Thomas Bull.....29 May
George Dawes .....30 May
John Barnard .....30 May
Edward Rose .....30 May
Jonathan Aylen .....5 Sept
Robert Beecroft .....11 Sept
Lachlin Gillies .....18 Oct
John Pernam .....19 Nov
Augustus Benjamin M'Lean 23 Dec

1824

Samuel Strong.....24 Jan
Charles Penrose Bellamy 8 Sept
Thomas Elson .....19 Oct
Manser Bradshaw .....28 Dec

1825

James William Armstrong 24 Jan
George Parsons.....2 Aug

Alexander Menice Parson Mackey .....15 Sept
Joshua Taylor .....17 Sept
Samuel Seymour Flinn ...4 Oct
Richd. Wm. Millroy.....3 Oct
William Hemsley .....19 Nov
Thomas Baseley.....28 Dec

1826

Phflip Milman .....4 Jan
John Prisaick .....6 Feb
John Compton Colborne..8 Feb
William Wood.....13 Mar
William Green .....14 April
Robert Stewart .....22 April
Robert James .....9 May
John Thomas.....20 July
John Pasley Luckraft ...18 Sept
Edward Dunsterville.....10 Oct
John Cooper Giles.....25 Oct
William Summers.....3 Nov
Henry Robert Osborne ...4 Dec

1827

John Bremner.....16 Mar
Hugh Babb .....30 Mar
Edward John Phillips Pearn.....7 April
Edward Martin.....1 May
George Burner .....17 May
Joseph Mitchell.....25 May
Peter Francis.....30 May
James Drysdale.....5 July
David Taylor .....27 Aug
Richard Davies.....28 Aug
Robert Troughton .....18 Sept
John Yule.....29 Oct
James Sprent .....3 Dec
John Rawlings Fittock....3 Dec

1828

Robert Wilson .....1 Jan
George B. Hoffmeister ...22 Feb
Joseph Nisbet King ....13 Mar
Robert Rogers .....21 Mar
John Pascoe (*a*).....3 May
Thomas Withenberry .....26 May
James Underwood .....22 July
William Harriott .....22 Sept
Alexander Weir .....16 Oct
Robert AndrewsNewman 22 Oct

The above Officers (if qualified for 3d or 4th Rates) are on the Half Pay of 6s. per diem.

1829

Henry Davy .....14 Jan
John Huntley .....16 Jan
John M'Donald .....16 Jan
Edward Gulliver.....8 May
William Hornsby Thompson 23 May
Charles Pope .....17 June
John Davies.....17 Aug
Duncan M'Creight .....4 Sept
James Teague.....4 Sept
John Erasmus Mills .....20 Oct
John Hales (*b*).....30 Dec

1830

George Johnson.....2 Jan
Charles Cleveland.....6 Jan
Andrew Wm. Quinlan....10 Mar

Digitized by Google

George Grey Sullivan ...19 Mar
Richard Thompson ....22 April
Samuel George Ingo Northcote ..... 11 May
John Rogers.....15 May
James Tucker .....10 July
John Jas. Hood Lingard..1 Nov
James Bullay Tucker ....8 Dec

1831

William Lindsay Browne 7 Feb
William E. A. King.....25 Feb
Robert Hoppen .....12 Mar
John Dallas .....12 Mar
Matthew Murray .....19 May
Fred. Saumarez Fraser..22 May
Edward Main Chaffers 6 July
James Brown .....10 Aug
William Jennis .....12 Aug
John Shepherd .....23 Aug
James Fowler..... 7 Sept
Richard Browne.....30 Sept
Joseph King Martyn .....3 Oct
John Penn .. ..13 Oct

1832

John Caught.....20 July
Wm. Robert Madge ....20 July
James Tonkin .....9 Aug

1833

George Crisp Dowers ...19 July
Jonas Coaker.....9 Oct

1834

John Scott Taylor .....5 June
Daniel Quintom.....13 June

1835

John Jackson (*b*).....16 Mar
George William Nembhard ..... 20 Mar
Henry Nicholls Thomas 27 Mar
Chas. Francis Cox .....8 April
Thomas A. Wemyss....8 April,
Thomas S. Morgan.....9 April
Geo. Biddlecombe .....11 April
John Clark Barlow ....21 April
Edw. J. Sinclair Couzens..7 May
William Archer .....5 Sept

1836

James Rundle.....11 Jan
Thomas Richardson....20 April
William Parker.....21 April
John Webb..... 7 June,
William Harry Emes ...27 Aug

1837

Will. Joseph Wood .....4 Jan
Angelo Lewis Vanzetti...11 Feb
Charles Gahan .....1 Mar
Charles Thorndike Tucker ..... 19 May
William Woodland White ..... 19 May
James Thomas Russell..2 June
Francis William Bateman26 July

1838

James Saunders.....22 Jan
George Wright.....22 Jan
Robert Currie .....12 May

George Filmer.....26 June
John P. P. Warren ....26 June
David Craigie .....17 Aug
John Cater.....17 Aug
Samuel Lark .....17 Aug
John Charles Hutchings 17 Aug
Edmund Picoti Cole ....17 Aug
Charles Henry Dillon....17 Aug
George Grant .....17 Aug
Thomas Bartlett Codnor 17 Aug
William Parsons.....17 Aug
Robert Salmond.....17 Aug
William T. Wheeler ....17 Aug
Frederick Darey Stackhouse Edwards .....17 Aug
David Duncan.....17 Aug
Lucius Curtis Bailey....17 Aug
John Robert Aylen ....17 Aug
Christopher Richard Airey .....17 Aug
Joseph Chegwyn .....17 Aug
Robert William Watts Miller.....17 Aug
George Hope Skead .....17 Aug
John Haynes.....17 Aug
Alexander Burns Usborne17 Aug
Henry Mapleton .....17 Aug
James Fuller Boxer .....6 Oct
Samuel Bird Cook.....6 Oct
William Forbes.....3 Dec

1839

George Lee Bradley...15 April
James Edward Elliott.....1 Oct
Richard Germon Wills..19 Nov

1840

Cornelius Thomas Augustus Noddall ..... 1 Jan
Edward Williams..... 15 Feb
Richard Hoskyn ..... 19 May
Richard Stokes.....20 Aug
Henry James London.. 20 Aug
Robert Studwell.....20 Aug
George Wilson..... 15 Sept
Frederick John Genzelier 4 Nov
Robert Brown Graham .. 4 Nov
James Doidge .....4 Nov
Peter Wellington..... 4 Nov
Frederick Wills.....4 Nov
Julius Dor..... 21 Nov

1841

William Jeffery .....18 Jan
Henry George Raynes ...13 Feb
James Jeffery .....16 Feb
William Barrett .....19 Feb
Richard Mowll .....20 Mar
Charles Augustus Cole...23 Mar
George Frederick Charles 30 Mar
Francis Edington .....13 April
William Thomas Mainprise.....1 June
Robert Knox .....2 June
George Nosworthy .....8 June
John Burdwood .....26 Aug
Richard Stephen Godden ..... 26 Aug
John George Mugford ..26 Aug
William John Webster Burney .....26 Aug
John Jarvis .....26 Aug
Henry Paul.....26 Aug

William Vincent.....26 Aug
Robert Calder Allen ....26 Aug
Thomas Hascorn .....26 Aug
John Kellock .....26 Aug
Frederick William Paul 26 Aug
Henry Brebaut ..... 26 Aug
Richard Offord Stuart..27 Aug
James Hill Ashton..... 3 Sept
Peter Loney.....7 Sept
Peter Chown .....8 Oct
Edward Pancourt Cavell..8 Oct
John Thomas Forster ....8 Oct
George James Hodges...22 Oct
Perceval Benjamin Roberts .....20 Nov
John Doyle Pascoe .....23 Nov
John Stoker Pritchard..23 Nov
Miles Hammett .....23 Nov
John Rorkilly.....23 Nov
James Thomas Davis ..23 Nov
Vincent Williams.....23 Nov
James Penn.....23 Nov
James Wells .....23 Nov
Michael Shaw Stewart Burney.....23 Nov
John Garner.....23 Nov
William Saunders Hele.23 Nov
Charles J. Parker .....23 Nov
Richard Thomas .....23 Nov
John Tucker (*b*) .....23 Nov
Fownall Pellew Cotter ..23 Nov
Henry Thompson .....23 Nov
Wm. Clarke Triphook..23 Nov
Henry Barnard Harris..23 Nov
John Whittaker Richards Jenkins .....23 Nov
William Woodyer.....23 Nov
Frederick John O. Evans.23 Nov
John Belam.....23 Nov
Richard Lewman Burnard .....23 Nov
William Forster.....23 Nov
Henry Baker .....23 Nov
William Mills.....23 Nov
John George Nops.....23 Nov
John Fletcher Rees .....21 Dec

1842

Francis F. M. Strong....15 Jan
George Henry Kerr Bower ..... 28 Jan
Edward Killwick Calver .28 Jan
William C. Pettigrew 21 April
Jeremiah Ryan..... 21 April
H. W. Allen..... 27 April
Hugh John Sclater .....6 June
Thomas W. R. Pike....25 June
James Chambers.....19 July
John William King ....30 Aug
Thomas Goss .....13 Sept
Samuel Libby .....26 Nov
Francis Hale .....26 Nov
James Bowker .....23 Dec
William Henry Langtry 29 Dec
Francis Herbert Niblett..29 Dec
John Pascoe (*b*).....23 Dec

1843

George Read Franklin ..27 Feb
John Jennings Ball.....14 Mar
William Henry Williams 14 Mar
William Ward Dillon..11 April
Frederick Geo. Sturdee 28 July

Digitized by Google

CHAPLAINS,

WITH THE DATES OF THEIR SENIORITY.

Those Chaplains to whose name a ‡ is prefixed hold Civil Appointments.

RETIRED LIST,

AND CHAPLAINS HOLDING CIVIL APPOINTMENTS.

‡ David Lloyd .....17 Oct 98
David Griffiths .....9 May 01
Charles Burne .....28 Aug 01
‡ Christ. Burdwood.12 April 02
William Salter.....4 July 03
Hoblyn Peter.....17 July 05
William Jones .....18 July 07
‡ Edward Brice .....24 Nov 07
William Bowen.....9 July 10
John B. Frowd.....7 April 11
John Morgan.....21 Jan 12
‡ James Dunne .....7 Mar 12
‡ John Kirkby .....1 June 12
‡ Edward Beatty.. ..8 June 12
Thos. Surridge, LL. D. 24 Mar 13
Michael Sampson..14 July 13
Samuel Wm. Roberts2 Dec 15
James W. Maguire 21 Dec 18
‡ Robert Whitehead..27 May 19
‡ Joseph Littlewood..31 July 19
‡ George Fisher ....28 April 21
‡ John Briggs .....30 Aug 21
Edward Pettman.. 25 Mar 22
David Morton .....7 June 23
Thomas Quarles....23 Aug 23
Chas. Hen. Lethbridge 30 Oct 23
Hugh Salvin.....19 Dec 23
Nathaniel T. Royse. 26 Dec 23
William Veale Hennah 5 Jan 24
Thomas Ferris.....14 June 24
‡ John K. Goldney...24 July 24
‡ Rich. Rowl. Bloxham 6 Aug 24
Edmund Winder...18 Aug 24
‡ Thomas Foster .....5 Jan 25
Hugh Jones.....10 Mar 27
John Baker .....4 Sept 27
John Fry.....2 Oct 27
‡ Jas. H. Mulet, LL. D 26 Aug 29
‡ Meyrick Beebee ....8 June 30
Octavius Swale Harrison .....1 Dec 31
John Usher Campbell 8 Feb 43

ACTIVE LIST.

James Edward Surridge M.A. ...24 April 19
William R. Payne, M.A.....24 Jan 22
John Meredith Edwards .....26 Sept 25
Alex. H. Small, B D. 1 May 26
Joseph Cooper.....1 June 26
J. Butler Sanders..23 Oct 26
John Falls.....17 Nov 27
John Moore, M.A.17 Nov 27
John Marshall, M.A. 4 Jan 28
Edward Kitson...28 April 29
Andrew Watson...21 May 29
Joseph Marshall...8 Jan 30
George Ross Lewin 5 July 33
Roland Wilson ...14 Feb 34
Allen Fielding....18 Nov 34
John Jenkins ...29 June 35
George Cooper...31 July 35
George Richards 11 April 36
Philip Somerville 22 April 36
Pascoe Grenfell Hill 26 April 36
Henry H. Franklin 19 May 36
Edw. S. Phelps...6 June 36
William Guise Tucker 6 June 36
George Austen 11 April 37
Henry Jones ....20 Sept 37
Henry Spencer Slight 8 July 39
Peter Parker Smith 2 Mar 40
William N. Snowe 19 Sept 40
John Henry Theed 26 Oct 40
Joseph Ashton Burrough.....1 Nov 40
Nathaniel Procter. 4 Nov 40
George Bellamy.. 2 Dec 40
Robert Thompson. 4 May 41
W. D. Hall..... 12 July 41
Thomas Gifford Gallwey 8 Sept 41
Thos Wm Bennett 28 Sept 41
James L. Moody..29 Oct 41
Arthur Browne... 1 Nov 41
Edw Olmius Morgan 2 Dec 41
William Samuel Parish 12 Feb. 42
Edward Wolfenden 5 Mar 42
Henry Wm. Steel..7 Mar 42
Alexander Charles Fraser 18 May 42
James C. Connolly 11 July 42
Pascoe G. Hill....18 Sept 42
David Carson ...24 Sept 42
Thomas John Main 11 Nov 42
Wm. M. M. Elwyn 25 Jan 43
George Alex. M. Little 12 April 43
Josiah Thompson 12 April 43
S. W. Dickson...19 Aug 43

MATES.

1820

Peter Barfot Stagg.....19 July

1821

Charles Aug. Lafargue ..4 July

1828

William Raffell .....7 Feb

1829

Herbert B. Gray.....4 Nov
Richard I. Turner .....2 Dec
William T. Standbridge ..2 Dec

1830

S. M. Moore.....16 April

1831

George A. Hire .....4 Jan
Robert J. Bevans .....2 Mar
James William Drake...3 Aug
William Henry Walters.7 Sept
Robert J. C. Benn ... ...6 Dec

1832

John Norman .....9 June
William H. Broad.....1 Aug

1833

John C. Hughes .....5 June
William C. Forsyth ....15 July
Matthew R. Scott .....31 July
Frederick Church .....31 Oct
Alexander B. Davies ....2 Nov

1834

Walter W. Morris.....24 Feb
Selby Lillburn.....11 Nov
Henry Gordon Veitch ...22 Dec

1835

Arthur Doyle.....9 Jan
Henry Charleton..... 4 Feb
Edgar H. Blake.....1 April
Frederick Robinson ....6 May
John H. Sharp.....10 May
William K. Jolliffe ....20 May
Charles H. James ....22 May
William L. Mackenzie..25 June
George S. Boys.....4 Aug
Peter A. Scott.....1 Sept
William A. Munton.....7 Oct
John W. Probert .....27 Oct

Digitized by Google

1836

e A. Phayre.....6 Jan
Everest .....8 Jan
s T. Kingston .....8 Jan
d B. Creyke.....13 April
m D. Lyster .....4 May
m Henry Pawle...18 May
e M. Aldridge ....1 June
y Apthorp .....1 June
Gibson .....1 June
d P. Fuge ....23 June
n T. Hinde.....6 July
es Augustus Isaak-
.....6 July
el Pritchard .....9 July
us Davies .....16 July
Clark .....25 July
ge William Preedy. 27 Aug
y Bourne .....7 Sept
ard E. Morgan.....10 Sept
is Willoughby ....10 Sept
y Bainbridge.....26 Sept
L. Wharton.....26 Sept
Hansard.....4 Oct
ard H. Risk.....5 Oct
S. Roberton .....17 Oct
William Whyte ....17 Oct
iam Mooney .....22 Oct
ander R. B. Carter..29 Oct
ñas Belgrave .....2 Nov
n Townsend.....2 Nov
iam G. Deane .....12 Nov
rles C. Forsythe....25 Nov
n Amelius Bridges..30 Nov
in L. Brown.....24 Dec

1837

liam F. Warren .....6 Jan
derick A. L. Selwyn..31 Jan
rles Thomas Deuch ..1 Feb
er G. Nettleton.....13 Feb
wford A. D. Pasco...25 Feb
tis C. Tonge.....1 Mar
bert Hussey Moubray13 Mar
L. P. Parson .....17 Mar
orge Baker .....31 Mar
R. Fitzmaurice.....31 Mar
Thomas Lower .....5 April
nry Oakeley.....22 April
ward W.R.Brenchley27 April
orge Kerr.....22 May
enry De Lisle.....23 May
G. Glinn.....29 May
harles Rainier.....7 June
illiam Eade Shaw.....7 June
harles M. Luckraft....8 June
bert M. Sandom.....5 July
rancis Marten .....26 Aug
. Charles Marshall....30 Aug
lexander M'Naghten ..6 Sept
harles G. Fegen.....6 Sept
ctavius Bentall .....8 Sept
. Charles Grierson ....8 Sept
ames B. Ballard.....5 Oct
pencer H. Pickard ....3 Nov
eorge K. E. Wright....8 Nov
ercy W. Coventry.....5 Dec
W. H. Payne .....5 Dec
enry T. Veitch .....14 Dec
v. Alfred Isaac Lee....26 Dec
harles J. Perkins....30 Dec

1838

W. B. De Blaquiere.....3 Jan
Robert H. Dundas.....3 Jan
John Fisher.....3 Jan
H. G. St. John Mildmay.15 Mar
Walter W. Rees .....4 April
William Cashman.....4 April
Russell Patey.....14 April
Geo. Melville Jackson.21 April
Edmund Hempsted .....2 May
William Henry Haswell.2 May
Joseph Dayman.....11 May
Ralph Aber. Buchanan.26 May
W. P. Starcke Morton..1 June
Charles Hawkey.....4 June
Charles Octavius Wood .6 June
Charles Nolleth .....6 June
Marcus Lowther .....8 June
William Edward Fisher 18 June
George Edw. KnoxGore 18 June
John G. C. Curtis .....3 July
W. B. Coling Douglas...4 July
George Samuel Berens .14 July
J. C. Wm. N. Taylor ...16 July
Cowper Phipps Coles....1 Aug
Richmond Richard Easto 1 Aug
Robert J. D. Waddilove..6 Aug
Frederick Duke Yonge...11 Aug
R. Cooper Tatnall .....27 Aug
Walter G. Mansfield....17 Sept
F. G. Simpkinson. ....17 Sept
Thomas L. Gaussen....27 Sept
Philip William May....27 Sept
William R. Surridge.....3 Oct
Francis L. M'Clintock...23 Oct
Wm. Nic. Love Lockyer ..2 Nov
Charles Baskerville.....3 Nov
George Flott Day.....10 Nov
John Pode.....10 Nov
Francis Peter Coutts.....16 Nov
Henry Philip Hope .....6 Dec

1839

Eudo Wells.....2 Jan
Frederick Edwyn Forbes .5 Jan
David M'Dowall Gordon .6 Feb
Rob. Wm. HearyAlcock. 9 Feb
Charles Henry Young....15 Feb
George Collier Kerr.....15 Feb
Tho. Edw. Laws Moore ..15 Feb
Henry Ley.....18 Feb
Hen. H. M'Roden Fage ..6 Mar
Henry Barnard Hankey...6 Mar
Richard Chambers .....3 April
David Aird.....5 April
Hen. Duncan Blanckley .1 May
Charles Sydney Dunbar .1 May
James Charles Clark....2 May
George Durbin .....10 May
Hen. Bowman Hardman .1 June
Robert Hall.....5 June
Edward Lacey.....5 June
Thomas Miller.....7 June
John Aug. Hugh Boyd.12 June
W. Bish. G. Johnson....18 June
William Charles Geary 20 June
Alleyne Blend.....3 July
Hon. Robt. Frans. Boyle 29 July

Arthur Wilmshurst .....5 Aug
James Kinnear Hancock..9 Aug
James Holmes Furneaux29 Aug
Edward Bridges Rice ...3 Sept
Richard Wm. Courtenay 4 Sept
John Bousquet Field.. .19 Sept
Harry Smith.....20 Sept
Frederick Chas. Herbert 7 Sept
Leonard Gibbard.....2 Oct
William Luke Partridge 28 Oct
Wilmot Guy Brian.....18 Nov
Montagu B. Dunn.....18 Nov
James Simpson.....19 Nov
Bladen Edward Hawke.19 Nov
William James Andrew
Heath.....4 Dec
George Augustus Seale ..7 Dec
William Hallett Connolly 17 Dec

1840

William John Royle Card 5 Feb
Charles Sullivan.....5 Feb
Robert Coote.....5 Feb
Alexander Duff Gordon..12 Feb
Lord Charles Wandesford
Butler.....21 Feb
William Henry Hood ...27 Feb
Lacon Ussher Hammet..28 Feb
George Augustus Brine.15 Mar
Henry Thomas Newton
Chessyre.....14 April
Charles Atkins.....25 April
Hon. Thomas Alexander
Fakenham .....2 May
Oswald Borland.....8 May
William Hay Wardrop ..9 May
George Herbert H. Great-
hed .....16 May
Edward Hill .....21 May
Michael Henry Perceval 21 May
William Cudworth .....3 June
Charles John Austen ...6 June
John James Kennedy..22 June
Augustus Frederick Web-
ster .....6 July
Leighton Price Pigott...6 July
Frederick Agar Boyce ..11 July
Henry Negus Burroughes
.....11 July
James King.....11 July
Henry Augustus Hollin-
worth .....13 July
Charles Græme McGri-
gor .....16 July
John Milbourne Jackson 24 July
Charles Thomas William
George Cerjat.....27 July
Thomas Cochran .....29 July
McLeod Baynes Cockra.t.5 Aug
Charles Pechell.....14 Aug
Charles Orlando Henry
Perkins St. John ....22 Sept
John Cartwright .....25 Sept
Philip Hudson .....28 Sept
Archibald Henry Douglas
.....5 Oct
Herbert Frederick Win-
nington Ingram .....12 Oct
Augustus Peter Ark-
wright .....14 Oct

Edward Winterton Turnour.....20 Oct
Lawrence George Halsted 24 Oct
Edward Bearstall.....27 Oct
William Armytage.....28 Oct
Henry Townly Vernon ..28 Oct
John Francis Ross.....29 Oct
George William Towsey .29 Oct
Frederick Dansaier Rich..5 Dec
George Hancock.....12 Dec
Charles Talbot Compton 12 Dec
Charles Taylor Leckie ..14 Dec
John Crawshay Bailey...14 Dec
Henry George Williams..17 Dec

1841

William George Herbert 20 Jan
John E. Dalrymple Hay..17 Feb
George Tempest Graham 26 Feb
Alfred Luckraft.....21 April
John Jervis O. F. Carmichael.....30 April
Frederick John Hornby..5 May
Henry Ashburton Kerr.28 May
Gerald Kingsley.....2 June
Thomas Cuppage Bruce 2 June
Frank Keene Hawkins ..7 July
Frederick Marryat.....8 July
Norton S. Sulivan .....21 July
George Bellis .....24 July
Charles Murray Aynsley 24 July
Charles Doyle Buckley Kennedy.....28 July
Hon. Geo. H. Douglas..29 July
Charles Bromley..... 4 Aug
Norman Sharp .....4 Aug
John Gwynne .....27 Aug
Alexander G. West ....27 Aug
John Francis Campbell Mackenzie .....30 Aug
Stephen Francis Douglas 1 Sept

John F. Tottenham ....6 Sept
Henry W. Haggard....1..6 Sept
Francis Beaufort Quin ...5 Oct
Thomas Lutteton Lyster 14 Oct
Thomas Cadman Roberts Gill .....8 Nov
Charles Augustus Vansittart .....6 Nov
John Rene Charles Hamilton ..... 16 Nov
John Ormsby Johnson 16 Nov

1842

Henry James Grant .....5 Jan
Edward F. N. K. Wasey 31 Jan
Archibald Fletcher .....2 Feb
Trevenen Penrose Coode 26 Feb
Edward Nicolls.....3 Mar
George Hurd Thomas.. 18 Mar
Henry Bartlett King...12 April
George John Loch ....16 April
William Perrier .....2 May
Augustus Phillimore ..17 May
Francis H. Short.....1 June
John Corbett .....1 June
Roderick Dew.....1 June
James Saumarez Mann .8 June
Henry Stanley Jackson 9 June
George Teal S. Winthrop 28 June
George Henry Wale ....2 July
Charles A. Lodder.....7 July
Frederick Wetherall Smith 11 July
John Edward Parish ...11 July
Frederick Pelham Warren 14 July
Montagu F. O'Reilly....14 July
Samuel Hood Henderson 19 July
William Amphlett .....25 July

Armine Wodehouse .....8 Aug
Hon. Townell Fleetwood Pellew .....8 Aug
Victor Grant Hiskins....10 Aug
Edward George Hore ..20 Aug
James Stephen Darrell .27 Aug
Henry West .....6 Sept
Harry John Augustus Frederick Maldbet ...7 Sept
George Dennaney Wilkes 12 Sept
Francis Rooke .....13 Sept
Charles Fellowes.....9 Oct
William Travers F. Jackson .....22 Oct
William G. Crowder .....3 Nov
Chandos S. S. Stanhope .5 Nov
William F. Lapidge.....12 Dec
Francis Meynell..... 17 Dec
Augustus C. Hobart ...18 Dec

1843

Maurice Jones .....1 Feb
Samuel Trevor Dickens ..7 Feb
Hon. Frederick Curzon ..7 Feb
Cavendish Bradstreet Hore 7 Feb
Eustace Maxwell .....13 Feb
Louis Rivett Reynolds ...21 Feb
Robert Beale Beale .....21 Feb
Philip Wheler Darnell ..21 Feb
Edward Scroggs .....1 Mar
William Wilbraham ....7 Mar
Frederick J. Nicholson .19 Mar
Peter Barclay.....11 April
John Russell M. Byng .12 April
Offley Malcolm Crewe Read 20 April
William Cecil De Vere..22 April
Packenham Osborne ....1 May
Edward Nicholson .....4 May
Robert Shedden .....9 May
Charles Evelyn Rowley .5 July

Digitized by Google

MEDICAL OFFICERS.

SPECTOR GENERAL OF NAVAL HOSPITALS AND FLEETS.

Sir William Burnett, *Kt.*, K.C.H. F.R.S.

INSPECTORS OF HOSPITALS AND FLEETS.

A James Hamilton Dickson, *Kt.* .....22 Aug 40
hnrdson (*b*) M.D.....22 Aug 40
Rich. Dobson, M.D. *Kt.* F.R.S. 28 Oct 40
n Fonseca Outram, *M.D.*....23 Nov 41

David Rowlands, *M.D.* .....Nov 14
Sir G. Magrath, *M.D.*, *Kt.* K.H. F.R.S 23 Nov 41
*Robert Purkis Hillyar, *K.H....23 Nov 41
John Wilson (*b*) *M.D.* .....2 Dec 41

PUTY INSPECTORS OF HOSPITALS AND FLEETS.

1840

arkin.....22 Aug
rmstrong, *md.*..22 Aug
n Liddell, *md.* * 22 Aug
Rae, *md.* .....22 Aug
vans, *md*.....22 Aug

James Domville.....26 Oct

1841

John Kay .....14 April
Gilbert King, *md*.....12 Aug
William Conborough Watt, *m.d.* .....4 Oct

1842

James Anderson, *md*....14 Mar

1843

William Lindsay, *m.d.*..25 Mar
James Prior .....1 Aug

SURGEONS FOR SERVICE.

1798

n Warden, M.D. .12 Dec

1803

Tobin, M.D. ....1 Mar

1804

ler Taylor.....23 July

1805

vine (*b*).....22 Jan
uther .....21 Sept
Henderson .....14 Oct

1806

y Darling.....12 June
s Mitchell .....26 June
Gasquet .....20 Dec

1807

s Queade..... .15 April
Owen Martin.....15 July
n Bell Carlyle .... 2 Sept
d Lewis .....29 Dec

1808

m Davis .....13 May
Noott .....28 June
m Evans .....24 July
s Maybery .....3 Oct
Reid .....12 Nov
nam Illingworth....16 Nov
St. George Davies D.....16 Nov
nder Cockburn....19 Nov

1809

ge Procter.....14 Jan
Henry Swann .....26 Jan
am Francis Carter, D.....27 Jan
y William Bull .....15 Feb
Edwards.....22 Feb
rd Woodthorpe....16 Mar
ll C. Blackett .....24 Mar
ew Allen.....20 April
nas Miller .....28 Aug
n Charles .....5 Sept
rd Seaton .....10 Oct
M'Crystal .....23 Nov
nas C. Jones.....18 Dec
our Gamble, M.D....26 Dec
r M'Manus, M.D...30 Dec
d Watson.....31 Dec

1810

n Duke.....11 Jan
rge Smith.....9 Feb

David Thomson (*a*).....19 Feb
John R. Roberts .....15 Mar
David Ross .....24 May
Christ. O'Brien, M.D ...8 June
David Boyter .....18 June
John Urquhart .....19 June
John Osborne .....2 July
George M'Clure.....24 July
William Craig (*a*) .....28 July
William Clifford .....4 Aug
William H. Trotman ....21 Aug
John Hately .....24 Nov
Robert Bower .....7 Dec

1811

Edward Caldwell .....8 Jan
James Hamilton .....29 Jan
John Stewart .....9 Feb
Thomas Gray (*a*) .....12 June
James Browne (*a*).....17 Aug
James Tweeddale, M.D. 19 Aug
James Dickson (*b*) .....21 Oct

1812

John Smith (*a*) .....31 Jan
George Swann .....27 Mar
George S. Rutherford, M.D.....29 Mar
Henry William Keele...3 April
Sir James Clark, *Bart.*, M.D.....10 June
Thomas Wallington ....16 July
Primrose Lyon .....18 July

1813

John Anderson (*b*) M.D. 22 Jan
Nicholas W. Roche, M.D. 27 Feb
James Dundas.....4 Mar
George Johnstone.....6 Mar
John Corsan .....25 Mar
James Stewart (*a*) .....14 May
Matthew Burnside.....1 July
James M'Ternan .....18 Aug
Henry Burrel .....28 Aug
Frederick R. Clause.....15 Sept
James Cowan, M.D. .....18 Sept
James Osborne .....2 Oct
Henry Hall .....3 Nov
Andrew Macansh .....10 Nov
Andrew Morison.....12 Nov
Charles Carter, M.D.....27 Nov
John Greig.....23 Dec

1814

Francis Sankey.....17 Jan
Peter Cunningham.....23 Jan
James Stewart (*b*).....7 Feb
Alick Osborne.....12 Feb
William Rogers .....16 Feb
Patrick Magovern.....16 Mar
James Wilson (*b*).....21 April
John Thomson (*b*) M.D. 28 Sept
Robert Dobie .....24 Oct
William West, M.D. .....5 Nov
John Drummond (*a*).....29 Nov

1815

Robert Espie .....4 Feb
James Allan .....13 Feb
Robert Austin.....13 April
Johnston Hamilton Achenson.....17 Aug
Joseph Stilon..... ...17 Aug
David Macmanus, M.D. 17 Aug
Ninian M'Morris.....17 Aug
David Wright.....17 Aug
John Armstrong.....17 Aug
Alexander Heastie .... 17 Aug
William Bell (*a*).....17 Aug
John Patchell .....17 Aug
Allan Waters .....17 Aug
Alexander Nisbet, M.D. 17 Aug
William M'Dowell ....17 Aug
William Kelly, M.D.....17 Aug
Charles Kennedy .....17 Aug
Thomas Braidwood Wilson, M.D. .....17 Aug
Samuel Irvine, M.D.....17 Aug
John Drew (*b*) .....16 Dec

1816

William Bruce, M.D.....20 Jan
Andrew Henderson, M.D.....16 Sept
Alexander Stewart (*b*) ..16 Sept
Oliver Sproule.....16 Sept
Robert Johnstone.....16 Sept

1817

Colin Arrott Browning, M.D. 8 Feb

1818

*Ebenezer Johnston...17 April
John Tarn * .....8 Sept
John Runciman .....7 Oct

Digitized by Google

1819

George Birnie ..... 28 May
Robert Guthrie ..... 9 Sept

1820

William Clarke (a) ..... 15 Mar
Evan Davies ..... 26 May
John Doble ..... 14 Aug

1821

Charles Inches, M.D. ..... 18 Dec

1822

Sir John Hamett, Kt., M.D. 18 Jan
James Lawrence ..... 28 Aug
William Donnelly, M.D. 13 Sept
John Greenish ..... 5 Oct
David Finlay ..... 7 Oct
Alexander Gordon ..... 7 Oct

1823

Michael M'Ennally ..... 27 June
James Ellis ..... 26 July
Peter Fisher ..... 11 Sept
William M'Gee, M.D. ..... 30 Oct
George Roberts ..... 5 Nov
Campbell France ..... 5 Nov

1824

William Guland, M.D. ..... 1 Jan
Thomas Brownrigg ..... 2 Mar
Joseph Rolleston Sterrit. 10 Mar
James Low ..... 14 July
Evan Bowen, M.D. ..... 14 July
John Houstoun ..... 14 July
Allan M'Laren ..... 17 July
Benjamin Dickson ..... 18 Aug
John Wilson (c) ..... 9 Sept

1825

William Leveson ..... 21 Feb
John Campbell (b) ..... 21 Feb
Thomas Robertson (b) 14 April
John Wilson (d) ..... 19 April
Robert Wylie ..... 4 June
Edward Jeffery ..... 8 July
Anthony Donoghoe ..... 6 Sept
John Patton ..... 9 Dec

1826

Peter Reid ..... 18 Feb
William Ekin, M.D. ..... 8 April
John G. Sebire ..... 13 May
Samuel Mackey ..... 22 July
Arthur Savage ..... 22 July

1827

John Gannon ..... 6 July
Thomas Bell (e) ..... 6 July
Robert M'Cormick ..... 27 Nov
Henry Kelsall, M.D. ..... 28 Dec

1828

Charles M'Arthur, M.D. * 6 Feb
Benj. Browning, M.D. 14 April
Alexander Sewell Allen, M.D. ..... 2 May
Archibald Gilchrist, M.D. 26 June
John James ..... 15 July
Edward Leah ..... 27 Aug
George Ellery Forman ..... 13 Sept
Harry Goldney ..... 13 Sept
John Kidd ..... 30 Sept
Robert Gourley ..... 19 Oct

1829

Daniel Campbell ..... 16 Feb
David Paulett Williams 30 May

Daniel King, M.D. ..... 12 June
Andrew Sinclair, M.D. ..... 23 June
Nicholas Magrath ..... 23 June
Peter Leonard ..... 23 June
Geo. Todd Moxey, M.D. 20 Aug
John Grant Stewart, M.D. 11 Sept
Thomas Johnston (b) M.D. ..... 17 Oct
Bartholomew Verling ..... 21 Dec

1830

William Folds ..... 19 Jan
William Peatle ..... 19 Feb
Robert Maxwell ..... 12 Mar
Benjamin M'Avoy ..... 5 April
Alex. M'Keehnie, M.D. * 21 July
John West ..... 28 July
Hugh Jameson ..... 14 Aug
Frederick Crellin ..... 3 Sept
Richard Clarke Nutt ..... 10 Oct
Alexander Neil ..... 27 Oct
John Smith (b) ..... 6 Nov
Thos. Wallis M'Donald ..... 9 Nov

1831

Alexander Lane, M.D. ..... 7 Jan
James Barr, M.D. ..... 22 Feb
George Henry Dabbe. ..26 Mar
George Symers ..... 13 May
David Geddes ..... 17 May
William Bland ..... 24 May
Richard Douglas ..... 15 Aug
James Smith (b) ..... 9 Nov

1832

John Robert Reid ..... 4 April
Mitchel Thomson ..... 18 April
John George Harrison 7 June
Robert Holden. ..... 28 June
James Wingate Johnston M.D. ..... 27 June
Edward Hilditch ..... 29 June
Geo. Irwin Fox, M.D. .. 11 Aug
Rob. Henderson Broun * 2 Dec

1833

Patrick Martin ..... 26 Jan
Thomas Gibson ..... 12 April
John Bowen Hatton .... 8 June
James Browne (b) M.D. 2 July
John Dunlop, M.D. ..... 2 July
Andrew Millar, M.D. .... 31 July
Robert Warren Campbell, 12 Oct

1834

Phillip Toma, M.D. ..... 22 Jan
James Leathem Clarke, md ..... 22 Jan
John Coulter, M.D. ..... 7 Feb
James Syme ..... 19 June
Geo. M'Diarmid, M.D. 26 June
Archibald Johnston .... 9 July
Charles Henry Fuller... 12 July
James Gordon ..... 11 Aug
John Robertson, (b) .... 16 Oct
Hamilton Dickson Robert Hennig ..... 12 Dec
David Graham Miller, M.D. ..... 12 Dec
James Bankier, M.D. ... 12 Dec
John Watson ..... 12 Dec
John Stephen Hampton 12 Dec

1835

William Gunn, M.D. .... 28 Jan
James Carmichael, M.D. 6 Feb
John Jas. Lancaster .... 2 April
James Kemp Ballard ... 15 April
George Mottley ..... 15 April

Thomas Russell Dunn, M.D. ..... 15 April
John Gibson ..... 15 April
James Donovan, M.D. .. 15 April
John Baird ..... 13 May
Thos. Henry Nation .... 12 Sept
Henry Walsh Mahon, M.D. 7 Oct

1836

James Kittle ..... 23 Jan
Richard L. Birtwhistle. 25 May
James Taylor ..... 2 July
David Deas ..... 2 July
Alexander Bryson, M.D. 17 Sept
Alexander Baxter ..... 22 Dec
Walter Thomas Ballantine, M.D. ..... 22 Dec
Benjamin Bynoe ..... 22 Dec

1837

James Ormiston M'William, M.D. * ..... 23 Feb
William Hutchinson Bulkeley Jones, M.D. 20 Oct
Alexander Sanderson .... 20 Oct
John William Bowler .... 8 Nov
William Doak ..... 28 Dec
George David Maclaren 28 Dec

1838

Jason Lardner ..... 15 Mar
Alexander Kilroy ..... 15 April
Alexander Cross ..... 4 May
John Wilson Elliott .... 8 May
John Park ..... 20 July
Thomas Edward Ring .. 20 July
John Maconchy ..... 20 July
Miller Hamilton, M.D. . 20 July
Robert Fairservis ..... 20 July
John Naulty ..... 20 July
John Main Brown ..... 20 July
Alexander Mûirhead, M.D. ..... 20 July
Alexander Crawford Macleroy ..... 20 July
Abraham Rose Bradford ..... 20 July
John Arnold Mould .... 20 July
John Griffith Williams (b) ..... 20 July
Thomas William Jewell 20 July
Thomas Frazer ..... 20 July
George Alexander Munro 20 July
William Kent ..... 20 July
Thomas Brenan ..... 20 July
John Sloan ..... 20 July
James Stiell, M.D. ..... 20 July
Harvey Morris ..... 20 July
John Moody ..... 20 July
John Munro, M.D. ..... 15 Aug
James Booth ..... 15 Aug
James Lambert ..... 21 Dec

1839

Frederick William Le Grand ..... 3 Jan
Charles Primlix ..... 3 Jan
James Edward Goodridge 3 Jan
John M'Ilroy, md. ..... 20 Aug
Edward Newman, md. ... 20 Aug
Anthony Yeoman, md .. 20 Aug

1840

John Read ..... 28 May
Charles Keegan Nutt ... 28 May
Lenox Thompson Cunningham, M.D. ..... 28 May
John Ferrier ..... 28 May
Robert Durno Mitchell 28 May

Digitized by Google

ge Burn, M.D. ....28 May
es Salmon..... 1 Aug
rew Smith .....31 Oct
iam Houghton..... 4 Nov
r Niddrie, M.D.... 4 Nov
ph Plimsoll..... 4 Nov
ry Baker..... 4 Nov
ed Baker Cutfield .. 4 Nov
ris Pritchett, M.D. ..14 Nov
William Mansell, M.D.
19 Nov

1841

ert M'Crae.....16 Feb
liam Thos. Rogers ..22 Mar
nard Rodney Bligh
opley .....27 Mar
rick Brenan .....27 Mar
ry Liddell .....27 Mar
hard Davis Pritchard 8 June
ncis Sharpe .....8 June
rge Doak.....25 Aug
arles William White .25 Aug
liam Graham.....25 Aug
n Cornthwaite Bowman
25 Aug
bert Thomas Charles
scott .....26 Aug
nes Moyes Dens, M.D. 3 Sept
omas Heron Keown....1 Oct
omas Richard Heywood
Thomson.....1 Oct
an Stewart (*b*).....2 Oct
326

John Bower, M.D. .....3 Oct
Charles Dean Steel.....3 Oct
William Forster Carter ...4 Nov
James M'Bain.....23 Nov
John Andrews.....23 Nov
George Watson Pritchett 23 Nov
Edward Davies.....23 Nov
Robert Stevenson.....23 Nov
Hugh Guion Rheinfelt
Page .....23 Nov
Henry Forfar Osman,
M.D.....23 Nov
William White.....23 Nov
Robert M'Lean.....23 Nov
William Chartres.....23 Nov
Alfred Green Gayton Tucker
23 Nov
John Hetherington Carruthers.....23 Nov
Henry Daniel Shea .....23 Nov
*O'Neill Ferguson.....23 Nov
James Vaughan.....1 Dec

1842

George Mackay, M.D....26 Jan
Wm. Henry Foster, M.D. 28 Jan
Richard Brinsley Hinds .31 Jan
Charles Ritchie Kinnear .31 Jan
Alexander Anderson (*b*) .3 Feb
Joseph Caldwell .....7 Mar
Robert Tulloh Easton....7 Mar
John J. D. Burns .....8 Mar
352

Samuel Donnelly .....16 May
John Rees .....20 May
Henry Hargood Hammond .....6 June
William David Wilkes ..6 June
Alexander Stuart .....6 June
Richard Carpenter .....6 June
Gilbert Thrift Meldrum Martin .....17 June
Ebenezer Robertson.....1 July
Chas. Robt. Bries, M.D. 21 Sept
Maurice Thomas Weat ..24 Oct
John Campbell (*d*) .....31 Oct
James Hutchison Steele. 17 Nov
Thomas Bellott.....23 Dec

1843

William Lambert .....9 Jan
James Philips .....7 Mar
Alexander James Pilmor. 7 Mar
Richard Lenox Jack .....7 Mar
John Irwin Crawford, M.D.....8 April
Robert Austin Bankier, M.D., 24 May
James Atchison, M.D. ..2 Aug
Andrew B. Curror .....2 Aug
William M'Crea .....2 Aug
Robert Grahame, M.D. ..2 Aug
Alexander Cummings Airs 5 Aug
Keats Robinson Risk.....5 Aug
Samuel Browne, *the Junior Surgeon*
378

ASSISTANT SURGEONS FOR SERVICE.

1801

obert Gordon.....28 Feb

1808

illiam Cowling.....6 June

1809

hn Whitmarsh .....24 July

1811

imothy Drayton .....10 April
illiam Dunbar.....8 May
exander Paterson ....11 June

1812

hn Gilchrist.....27 June

1813

aac Diaz .....20 Feb

1814

illiam James Hunter ..14 Jan

1823

ohn Brown (*a*).....13 Jan
lexander Blyth .....13 Dec

1824

lexander Browning ....20 Jan
illiam Pennycook.....11 May
mes David Simmie ....12 May
eorge Indedon .....30 June
aniel Wilson ....20 Aug

1826

ohn G. Lyell .....14 April

1827

ndrew Coates .....9 Mar

1828

ohn Charles Folds .....14 Nov

1829

harles Duncan Amyett Newman.....22 Sept
illiam Hobbs .....22 Sept

1830

obert Speir Boyd, M.D. 9 Feb

1832

avid Thomson, M.D. (*b*) 11 Aug
28

1833

Salter Livesay, M.D.....22 May
Robert J. Benj. Chambers
31 July
John Belcher, M.D. .....1 Aug
John Cushen Sabben .....6 Nov

1835

Robert John Scott .....28 Feb
John Caldwell, M.D.....28 Feb
William Thomas Rogers 28 Feb
James Nath. Derrimon ..6 May
Leon. Dobbin. Buchanan 6 May
John Geo. Glass Ballantine
29 May
Edw. Groves.....8 July
John Douglas, M.D.....16 July
John Isbett W. Roberts. 27 July
James Armit Miller.....8 Aug
Edward Nolloth.....18 Aug
Gawin Moffat Mc Clure, M.D.
22 Aug
John Octav. Goodridge. 17 Sept
James William Moffatt .10 Nov
John Clarke .....11 Dec

1836

Thomas Compton .....6 Jan
Robt. Whitmore Clarke ..21 Jan
Alexander Woodcock ....1 Mar
Robert Hayward .....10 Mar
John Fitzgerald Charlton, M.D.....19 Mar
Wm. Lambert Methven, M.D. .....19 April
John Forbes.....20 April
Fred. Newell Slight, M.D.
29 April
Archibald J. Little.....21 May
Charles Thomas Simpson Kevern .....21 June
James M'Craith, M.D..28 June
Thomas Jackson Graham 26 July
54

James Todd .....9 Aug
George Henry Somerville 12 Aug
John Campbell (*c*) M.D. 18 Aug
Henry M'Farlane .....20 Sept
William Dalrymple Kerr, M.D. .....3 Nov
Henry Trevan .....16 Nov
Samuel William Webb ..16 Dec
John Thomson, (*c*) M.D. 16 Dec
John Smart Peddie .....20 Dec

1837

William Orr .....18 Jan
Howard Ralph Banks...14 Mar
John Laffer .....14 Mar
James Alexander Scott Addison .....6 April
Alexander Barr .....6 April
George Whitmarsh .....10 April
Samuel Sproule, M.D. 15 April
William Browne, M.D..24 April
Thomas Somerville .....16 May
Edward Hodges Cree....3 June
Augustus Slight.....11 July
John Gordon.....12 July
William Robertson.....19 July
James Allan.....21 Aug
George Ball.....30 Aug
Robert Grigor .....29 Sept
Frederick James Whipple
29 Sept
Thomas Tait .....3 Oct
William Bateman .....4 Oct
Robert Butler, M.D.....17 Nov
Andrew Murray .....17 Nov
Richard Denton Mason 23 Nov
David Thomas.....25 Nov
John Inglefield Acheson 29 Nov
John Scott Davidson.....13 Dec
Thomas Stratton, M.D....19 Dec
David Booth.....30 Dec
John Moolenburgh Minter
30 Dec
91

Digitized by Google

1838

s Mitchell, M.D. ..16 Mar
as Harvey Lowry,
D.....16 Mar
m Roberts.....20 Mar
sey St. George Bowen
29 Mar
Finday.....19 April
ndon Comyns Easton
19 April
am Wood, M.D...21 April
am Crofton.....28 April
Reid.....9 May
rt Bernard.....9 May
Thomas Jenkins...9 May
n Crawford.....12 May
el Ritchie.....12 May
en Samuel Stanley 20 May
am Ruffell Dalton 19 June
rt Anderson .....19 June
Macleod, M.D.....13 July
rd Harris Derriman 13 July
y Home Turnbull,
D.....13 July
am M'Kinlay, M.D. 13 July
am Wogan Baynes 13 July
es Peters.....16 July
Herbert Patterson. 18 July
es Harvey.....10 Aug
es George Risk .....10 Aug
es Mackay Mustard 10 Aug
ey Bernard.....10 Aug
ander Brown.....10 Aug
rence Campbell ....10 Aug
ter Traill.....29 Aug
es. William Wallace,
D .....29 Aug
ry Edmonds.....29 Aug
rles Smith .....24 Oct
iam Patterson Banks,
D. .....24 Oct
rew Graham, M.D ..19 Nov
es Davidson .....19 Nov
mas James Layton,
D.....19 Nov
n M'Whinnie.....19 Nov
is Carmichael Urqu-
art .....7 Dec
rles Grier.....7 Dec
mas Edward Moles-
orth, M.D.....7 Dec
liam Robertson Cock-
urn .....13 Dec
es Walsh, M.D.....28 Dec

1839

hur Dusf Milne .....19 Jan
liam Henderson.....24 Jan
liam Leitch .....5 Feb
xander Wilson, M.D..22 Feb
rles Nelson Wilkinson 15 Mar
derick Harvey .....30 Mar
n Hillary Haire ....4 April
ry Herbert Mackarsie
4 April
omas Ayling .....15 April
nes Johnston Pedi..23 April
nes G. Buchanan .....1 May
ert Pottinger.....3 May
vid Russell .....3 May
gh O'Hagan, M.D.....4 May
eph Dalton Hooker ..18 May
nry Jones Domville..18 May
nry Peacock.....18 May
drew Moffit .....6 June
ncis Bowen Pritchard 6 June
gh Henry Monk .....6 June
n Simpson, M.D.....6 June
vid Lyall .....6 June

Hugh Tod Spalding Beveridge, M.D.....6 June
Thomas Kincaid .....6 June
John Davidson.....29 July
Andrew Lillie.....29 July
Thomas Hart .....16 Aug
Eustace James Walsh ..16 Aug
William Loney .....18 Nov
Alexander Mitchell, M.D. 20 Nov
John Dunbar Tweeddale 20 Nov
William Rogers..... 20 Nov
Daniel Coulter, M.D.....19 Dec

1840

Robert Fleming Cullen,
M.D. .....2 Jan
Thomas Nelson .....2 Jan
Alexander Euston .....4 Jan
Ebenezer John Brown ..15 Feb
Charles Hartman .....15 Feb
Walter Walker Lennox..15 Feb
Frederick Stupart .....17 Feb
Walter Parsons.....10 Mar
Oliver Thomas Miller ..24 Mar
Robert Fulton, M.D.....2 April
John King.....30 April
Edward George Irving,
M.D. .....30 April
John Augustin Corbett ..1 May
William Henry Rent ...1 May
James Crispin Walsh...15 July
Robert Clarke, M.D....15 July
Marcus John Dill, M.D..27 July
James John Louis Donnet .....27 July
George Archibald Nicolls,
M.D. .....27 July
James Fisher .....27 July
John Acton .....18 Aug
Albert Andrew Jack.....1 Oct
William Banks Fegen..13 Nov
Chas. Paget Blake, M.D. 13 Nov
Joseph Henderson.....17 Nov
John Stirling .....20 Nov
Dodwell Browne Whipple 4 Dec
David Thomson (c) M.D. 4 Dec
William McDermott, M.D.,
4 Dec
Thomas King Beatty ....8 Dec

1841

Thomas Graham, M.D. ..2 Jan
Hugh Gamble, M.D.....2 Jan
Thomas Carne Miller ...2 Jan
Robert Willcox .....6 Jan
John Page Burke .....19 Jan
John Topwell Veitch, M.D.
19 Jan
Alexander Leith Emslie 30 Jan
Philip Porter .....11 Feb
William Rich. E. Smart, 11 Feb
Archibald Little, M.D....15 Feb
William Thomas Alexander
2 Mar
Archibald Elliott, M.D. .15 Mar
Archibald Sibbald, M.D. 23 Mar
John Simpson (*b*) .....23 Mar
John Scott Burn .....6 April
Henry Johnson.....6 April
James Falls Henry, MD. 20 Apr
Alexander Robertson .....1 May
James Rae (*b*) .....2 May
Nicholas Lytleton .....10 May
James Niven, M.D. .... 20 May
Henry Richardson, M.D. 20 May
Henry Squire Wilmott. .24 May
Thomas Wallace .....25 May
William J. Gruggen....28 May

Frederick Matthew Rayner
8 June
John Duff Macdonald ..15 June
Arthur Wellesley W. Babington
5 July
Thomas Hore Graham ...5 July
James Clark, M.D.....8 July
Alex. Borthwick, M.D..27 July
Ernest Elliott .....30 July
William M'Mahon.....10 Aug
Matthew Burton, M.D. 17 Aug
Charles Abercromby Anderson, M.D.....25 Aug
James Laird .....30 Aug
Walter Dickson M.D....31 Aug
William Hannant .....6 Sept
Thomas Spencer Wells. 20 Sept
John Boland.....20 Sept
John Speer .....20 Sept
Andrew Batwell, M.D.. 20 Sept
William McK. Saunders, 20 Sept
Alexander M'Donald.....2 Oct
John Bernard .....8 Oct
Charles Henry Morrison..8 Oct
William George Goldin .. 8 Oct
William Webber, M.D....8 Oct
Patrick Slevin .....8 Oct
Lawrence Carey .....13 Oct
Arthur Adams.....13 Oct
Charles Forbes, M.D. ...13 Oct
Edward Heath .....13 Oct
George S. Roberts.....13 Oct
John Cockin .....13 Oct
William Buie .....27 Nov
James Patrick .....27 Nov
Edward D'Auvergne.....27 Nov
Richard Davison Pritchard,
27 Nov
Robert Hastings, M.D....10 Dec
William Maitland.....10 Dec
Marmaduke Cremour French,
10 Dec
John Henderson, M.D...18 Dec
James Jenkins, M.D. ...27 Dec
John Balfour Nicolson, M.D.
27 Dec
Robert Douglas.....29 Dec
Frederick W. R. Sadler .29 Dec

1842

John Jack .....3 Jan
William Macleod, M.D..18 Jan
Thomas M. Costello.....18 Jan
James Johnstone Martin. 23 Jan
Joseph Browne .....12 Feb
Charles Grant Campbell 12 Feb
George Pizey.....12 Feb
Gerald Yeo.....2 Mar
Alexander Armstrong, M.D.
21 Mar
William Henry Sleggett 2 April
Douglas Nicholas Tucker 2 April
Richard Tilston .....3 May
William Thos. Domville..3 May
William Hoggan .....2 June
Evan Evans.....2 June
Fysher Negus .....2 June
Ths. Russel Pickthorn , 15 June
John Jeffcott .....22 June
George Richard West...28 June
Mark Hamilton.....2 Aug

1843

Richard Galvin .....2 April
Nicholas B. Alexander...3 Aug
Henry Willan .....5 Aug

Digitized by Google

MEDICAL

1805

Sir Isaac Wilson (*a*)

1807

*Sir John Jamison,

DEPUTY I

John Mortimer.....

1781

James Nutt.....

1782

James Wilkes.....

1790

Cornwall Reynolds ..

1792

James Litle .....

1793

John Septimus Haste

1794

Thomas Robertson (*a*)
Evan Edwards.....

1795

Richard Harris Beaumo
Forbes M'Bean Chever
George Bellamy, M.D.

SURGEONS

1804

Samuel Bailey .....

1806

Andrew Carrick.....

1807

Andrew Lithgow .....
Robert Evans, M.D. ....
John Evans, M.D.....
James Bowman .....
James Coulthred .....

1808

John Clark (*a*) .....
Henry Day .....
Andrew Dods, M.D. ....
James Wade.....
William Hillman .....

1809

Jos. M'Carogher, M.D.
John Forbes (*b*) M.D.
Ebenezer Walker.....

PHYSICIANS.

1805

saac Wilson (*a*) *Kt.* 17 Aug

1807

John Jamison, *Kt.*..3 Sept

1808

William Tait .....16 July

1812

Duncan M'Arthur ....27 April

EPUTY INSPECTORS OF HOSPITALS AND FLEETS—RETIRED.

Mortimer.....22 Aug 40

William Gladstone....31 Aug 40
John Kennedy.....22 Aug 40

Isaac Ryall.....20 Aug 41

SURGEONS RETIRED.

1781

es Nutt.....4 June

1782

es Wilkes.....19 Mar

1790

nwall Reynolds .....24 Nov

1792

es Little .....28 Dec

1793

n Septimus Hasted ..30 Oct

1794

mas Robertson (*a*)..20 June
n Edwards.....20 Dec

1795

hard Harris Beaumont 15 Jan
bes M'Bean Chevers 10 May
rge Bellamy, M.D...19 May

1796

John Cunningham.....23 June
William Thompson (*a*) ...8 Oct

1798

John Niell.....21 Sept

1801

John Erskine Risk .....3 Aug
Thomas Galloway (*b*)...4 Sept

1803

James Rutherford, M.D. 2 April

1804

Joseph Dallaway.....21 Mar
Guy Alexander Acheson..2 Aug
Samuel Sinclair, M.D...11 Aug
William Colvin.....17 Nov

1805

George Lillies.....4 Feb
Obadiah Pineo .....12 June

Joseph Hugh Hughes ..19 Aug
William Augustus Bates.29 Sept

1806

William Price (*a*).....21 May

1807

Launcelot Armstrong ..10 June
John Williams.....11 Aug

1808

Stephen Jones (*b*) .....20 May

1809

James Hall, M.D. .....28 Aug
James Foy .....22 Nov

1810

Morgan Price.....9 Jan

1811

Sir James E. Anderson, M.D. *Kt*.....19 Aug

URGEONS RETIRED ON A COMMUTED ALLOWANCE.

1804

nuel Bailey.....10 Dec

1806

drew Carrick.....19 Jan

1807

drew Lithgow .....4 Mar
bert Evans, M.D .....7 July
n Evans, M.D.....17 Oct
nes Bowman.....29 Oct
nes Coulthred .....26 Nov

1808

n Clark (*a*).....12 April
nry Day .....27 July
drew Dods, M.D.....29 Aug
nes Wade.....1 Dec
lliam Hillman .....26 Dec

1809

, M'Carogher, M.D. ..27 Jan
n Forbes (*b*) M.D....27 Jan
enezer Walker.....7 Aug

James Lepper .....14 Sept
Archibald Robertson (*a*) 21 Nov

1810

Archibald Robertson (*b*) M.D.....19 July
John William Hallion....1 Nov
John Bernard, M.D.....8 Nov
John Allen.....19 Nov
George Drysdale.....6 Dec

1811

Thomas Roberts.....12 Feb
Thomas Cocks.....1 Mar
Joseph Henry Kent....21 April

1812

George Haynes Jones, M.D.....23 Jan
Daniel M'Namara.....11 Feb
Marcus Dill, M.D.....25 April
Alexander Montgomery..5 May

George Hume Weatherhead, M.D.....4 July
Peter Ramsay .....19 Sept

1813

George Grant, M.D.....27 Dec

1814

James Arnot.....5 Jan
William J. Hoggan.....22 Aug

1815

William Anderson (*a*)....4 Jan
William H. B. Webster .17 Aug

1816

James Lindsay, M.D....16 Sept

1819

Joseph M'Crea .....17 Feb

Digitized by Google

DEPUTY INSPECTOR OF HOSPITALS AND FLEETS UNFIT FOR FURTHER SERVICE.

1840

Stephen Jennings Swayne....19 Dec

SURGEONS UNFIT FOR FURTHER SERVICE AT SEA.

1778

Thomas Cunningham ...22 Oct

1781

James Thomson.....18 Sept

1782

George M'Callum .....18 Nov

1783

James Long.....7 April

1784

John Allen.....12 June

1790

Alexander Anderson (*a*) 15 Oct
Joseph Parker.....24 Nov

1791

John Buchan.....5 Feb
John Bayne..... 9 July

1793

William Fuller.....30 May
Robert Greer.....30 May
Robert Carruthers.....14 Sept
Peter Cullen .....17 Oct

1794

William Porter.....2 Jan
Sir Thomas Grey, *Kt.* M.D. 4 Mar
Thomas Hooper.....8 Aug
Francis Connin .....8 Aug
John Grant.....8 Aug
James Veitch (*a*) M.D..15 Aug
William Goodson .....16 Dec

1795

Henry Osborne.....30 Jan
George Brown(*a*) .....17 Mar
Allan Cornfoot.....6 May
Nathaniel Poulden .....14 May
William Jamieson.....3 July
John Adamson .....8 Sept
Bernard Kiernan.....23 Sept
James Reavely Pringle ...2 Oct

1796

John Richardson (*a*) ... 1 April
Robert Williams (*a*) ....21 Aug

1797

Richard P. Williams....10 Feb.
William Henderson (*a*) .22 Mar
Edward Henry Brien....15 Sept
William Elyard.....5 Dec

1798

Edward Tudor.....21 Feb
Benjamin Lara .....26 Mar
George Butt.....11 May
Jenkin Jones, M.D. ....4 June
John Graham .....2 July
Francis Beall.....28 Sept
John Wilson (*a*) .....22 Oct
Andrew Leslie .....26 Nov

1799

James Swift .....26 April
George Towns .....22 July
John Strang, M.D.....5 Aug
Andrew Lennox Jack....23 Dec

1800

James Johnson, M.D....27 Feb
* Valentine Duke.....11 July
Richard Hinds.....26 Aug
John Gibbs, M.D.....2 Oct
David Cowan.....14 Oct
William Oastler.....6 Nov
Hugh Monk .....27 Nov
James Guthrie .....30 Nov
Duncan M'Coll .....8 Dec

1801

Peter Henry.....1 Jan
William Gough .....27 Feb
Patrick Clark (*a*) .....27 June
John Gray (*b*).....25 Aug

1802

John Mackay .....19 June
William Wilson.....11 Sept

1803

William M'Farlane, M.D.
25 Mar
William Mackay, M.D...25 Mar

1804

William Martin (*a*).....12 Feb
John Miller (*a*) .....12 Mar
George Walker.....19 Mar
John Bowen.....29 Mar
Stephen Williamson....30 July
James Keith .....30 July
Richard Carter. .....10 Aug
Thomas Dickson .....31 Aug
John Dickson (*a*).....22 Oct
William Claperton .....6 Nov
James Lowry (*a*) .....26 Nov

1805

Richard Webster.....1 Jan
John Adie .....7 Jan
Alexander Dewar (*b*) ....14 Jan
Silas Blandford .....14 Mar
William Cumming.....30 April
Thomas Usher .....30 April
James Scott (*b*). M.D...22 June
John Griffiths Williams (*a*)
30 Sept
Isaac Gorrell.....8 Nov

1806

William Ross, *M.D.* .....1 Jan
Robert Robertson.....17 Jan
Simon Gage Britton .....7 Mar
Robert Blake .....9 July
James Marr Brydone....26 Aug
Charles Stormouth .....9 Dec
John McNeece.....9 Dec

1807

William Aitken.....13 Jan
William Houghton Banks14 Jan
William Turner (*a*) .....21 Jan
John Tweedale.....24 Feb
John Somers Down, M.D.
27 April
Alexander Telfer.....28 April
Howell Jones Williams ..4 May
James C. Hyde .....6 May
David Moore .....8 June
Walter Dickson .....15 June
Joshua Horwood.....2 July
Charles Chambers .....9 July
John M'Rae (*a*) M.D. ..25 Aug
Wm. Lodge Kidd, M.D ..20 Oct
Philip Waldron .....3 Nov
Thomas Jones (*b*).....3 Dec
John Macmillan .....5 Dec
Charles Linton.....25 Dec
Ambrose Blacklock.....26 Dec

1808

David Lewis (*a*).....7 Jan
Thomas M'Neece..... 26 Jan
David Jones .....9 Feb
James Leitch.....1 Mar
Thomas Marchant.....16 April
George Galbraith.....16 April
William Ratty.....16 April
John Gough .....23 April
Robert Brien.....25 June
George Moon.....28 June
Henry Lewin .....1 July
Alexander B. Greig.....1 Aug
Robert C. Swann.....19 Sept
Peter Barland.....22 Sept
Thomas Bishop..... 15 Oct
Patrick Walsh.....15 Oct
Ralph Eden .....30 Oct
John Ogilvie.....21 Nov
Thomas Fisher.....21 Dec

1809

John William Latham ..12 Jan
John Marpole.....12 Jan
William Vellacott .....13 Jan
Bob Blake, M.D. .....1 April
David Lewis (*b*) .....5 April
George Gilbert.....7 April
William Watson, M.D....13 May
Thomas Davies.....7 Aug
James Osmand .....30 Aug
John T. Jones.....4 Sept
James Ayres .....18 Sept
R. Mercer Cockerill.....21 Sept
Francis R. Jago .....27 Sept
John Mosgrove.....30 Sept

Digitized by Google

…es Holbrook……3 Oct
…hen Lanigan …… 1 Nov
…id Mitchell ……28 Nov
…lliam Porteus (*a*)…11 Dec
…rge Birch ……25 Dec
…ald Cameron……23 Dec

1810

…ward Hen. St. Quintin 3 Jan
…lliam Clayton……1 Mar
…rge Roe……29 Mar
…n Callan……10 July
…mas Soden ……23 Aug
…es Black, M.D. ……10 Sept
…ry Towsey ……12 Dec

1811

…ncis Logan ……31 May
…n Howe……16 July
…chibald Skirving…… 26 Sept
…rence Clarke……28 Oct
…n L. Doolan……14 Nov
…es Stuart ……19 Dec

1812

…illiam Aiton, M.D. ..30 June
…exander Rae…… 13 Oct

James Grant (*b*)…… 12 Nov
Thomas Jackson…… 25 Nov

1813

Donald Kennedy…… 25 Mar
Charles Skeoch……4 April
Gerard Fitzgerald, M.D. 17 April
Henry Ellis……18 April
George Glasson ……21 May
Francis Kiernan ……9 June
George Hogan ……4 Aug
James Farrell ……9 Oct
William Dykes…… 16 Nov

1814

Henry Barnes……8 Jan
Samuel Morrison …… 10 Jan
John Campbell (*a*)……4 Mar
William Simpson……7 Mar
James Kay……7 Mar
James M'Beath……17 Mar
Thomas Mein……14 May
Michael Doak……1 Nov
William Simson……1 Nov

1815

Alexander Laughlin……10 Mar
Felix Arthur Donnelly…17 Aug
James Cook (*a*)……17 Aug
Samuel Cummins……17 Aug
John Davis, M.D……17 Aug

Robert Wilson …… ……17 Aug
Robert M'Dowall ……17 Aug
Peter Comrie …… 17 Aug
William Jones……17 Aug

1816

John Patterson ……1 April
Robert Whitelaw ……16 Sept

1817

James Mitchell ……8 Mar

1821

Henry G. Brock, M.D. ..9 ar

1822

James M. Madden……5 Oct

1825

Alexander Linton……21 Feb
Abraham Courtney……9 May
Adam Simpson, ……23 Aug

1828

John Gray (*d*) ……15 Feb

1830

Jeremiah Riordan……31 Mar

ASSISTANT SURGEONS UNFIT FOR FURTHER SERVICE AT SEA.

1795

…bert Wright ……1 Sept

1805

…homas Bell (*a*)……4 Nov

1806

…obert Smith (*a*)……11 Mar
…enry E. Suggate ……22 April
…illiam Billings……4 July
…hn Malloch ……6 Aug
…hn G. Sparke ……24 Sept

1807

…eorge Webster ……18 May
…odfrey Zimmerman …22 Aug

1808

…harles Mortimer ……18 Jan
…enry Ruxton……23 Aug
…eorge Alex. Waters……8 Oct

1809

…ohn Balston……17 Jan

Robert Dick……22 Mar
John Lizars ……11 Oct

1810

John Rumney Rees……4 Aug
James Burnside……12 Sept

1811

Archibald C. Hyndman 13 Feb
William Eyre ……6 Mar
Samuel Wicks……6 Mar
Joseph Breadon……11 June
James M'Alaster……23 Sept

1812

Neal Robinson……24 Feb
Joseph M'Gowan……9 Mar
William Dickson (*a*)……24 Mar
William Irwin……31 Mar
John Baird (*a*) ……4 May
Arthur Kift ……6 May
Patrick H. Long……13 May
John Cocks ……14 May

1813

Hamilton Stewart……4 Jan
Thomas Gray ……18 Jan
James H. Chandler……8 Oct
George Sibbald (*b*)……20 Dec

1814

Joseph Laneuville…… 24 Jan

1823

Graham Acton, M.D. ...25 Feb
David Jardine ……7 April
Andrew Russell ……8 Sept

1824

Joseph Taylor ……4 June

1825

Ebenezer Pinkerton……17 Aug
R. T. Allaway ……31 Oct
Richard Davies……12 Nov
C. F. Krabbe ……12 Nov

1826

James Butter……25 April
Francis Osborne……8 Sept

1828

John Christie ……7 Feb

1829

Charles Denny……7 Jan
John Bluett……23 June

DISPENSERS OF HOSPITALS.

1799

Robert Hume ……1 July

1803

Joseph Woolnough ….23 June
James M'Kee……4 July

1810

John Harrison Curtis …13 Nov

1811

Thomas Tripe……18 Feb

Digitized by Google

CHAPLAINS,

WITH THE DATES OF THEIR SENIORITY.

Those Chaplains to whose name a † is prefixed hold Civil Appointments.

RETIRED LIST,

AND CHAPLAINS HOLDING CIVIL APPOINTMENTS.

‡ David Lloyd .....17 Oct 06
David Griffiths .....9 May 01
Charles Burne .....28 Aug 01
‡ Christ. Burdwood, 12 April 02
William Salter.....4 July 03
Hoblyn Peter.....17 July 05
William Jones .....10 July 07
‡ Edward Brice ....24 Nov 07
William Bowen.....9 July 10
John B. Frowd.....7 April 11
John Morgan.....21 Jan 12
‡ James Dunne .....7 Mar 13
‡ John Kirkby .....1 June 12
‡ Edward Beatty.. ..8 June 12
Thos. Surridge, LL. D. 24 Mar 13
Michael Sampson..14 July 13
Samuel Wm. Roberts 2 Dec 15
James W. Maguire 21 Dec 18
‡ Robert Whitehead..27 May 19
‡ Joseph Littlewood..31 July 19
† George Fisher ....28 April 21
‡ John Briggs .....30 Aug 21
Edward Pettman.. 25 Mar 22
David Morton .....7 June 23
Thomas Quarles.....23 Aug 23
Chas. Hen. Lethbridge 30 Oct 23
Hugh Salvin.....19 Dec 23
Nathaniel T. Royse. 26 Dec 23
William Veale Hennah 5 Jan 24
Thomas Ferris.....14 June 24
‡ John K. Goldney..24 July 24
‡ Rich. Rowl. Bloxham 6 Aug 24
Edmund Winder...18 Aug 24
‡ Thomas Foster .....5 Jan 25
Hugh Jones.....10 Mar 27
John Baker.....4 Sept 27
John Fry.....2 Oct 27
‡ Jos. H. Malet, LL. D 26 Aug 29
‡ Meyrick Beebee ....8 June 30
Octavius Swale Harrison.....1 Dec 31
John Usher Campbell 8 Feb 43

ACTIVE LIST.

James Edward Surridge M.A. ...24 April 19
William R. Payne, M.A.....24 Jan 22
John Meredith Edwards .....26 Sept 25
Alex. H. Small, B. D. 1 May 26
Joseph Cooper.....1 June 26
J. Butler Sanders. 23 Oct 26
John Falls .....17 Nov 27
John Moore, M.A. 17 Nov 27
John Marshall, M.A. 4 Jan 28
Edward Kitson...28 April 29
Andrew Watson..21 May 29
Joseph Marshall...8 Jan 30
George Ross Lewin 5 July 33
Roland Wilson ...14 Feb 34
Allen Fielding....18 Nov 34
John Jenkins ...29 June 35
George Cooper...31 July 35
George Richards 11 April 36
Philip Somerville 22 April 36
Pascoe Grenfell Hill 26 April 36
Henry H. Franklin 19 May 36
Edw. S. Phelps...6 June 36
William Guise Tucker 6 June 36
George Austen 11 April 37
Henry Jones....28 Sept 37
Henry Spencer Slight 8 July 39
Peter Parker Smith 2 Mar 40
William N. Snowe 19 Sept 40
John Henry Theed 26 Oct 40
Joseph Ashton Burrough.....1 Nov 40
Nathaniel Procter. 4 Nov 40
George Bellamy.. 2 Dec 40
Robert Thompson. 4 May 41
W. D. Hall.....12 July 41
Thomas Gifford Gallwey 8 Sept 41
Thos Wm Bennett 28 Sept 41
James L. Moody...29 Oct 41
Arthur Browne... 1 Nov 41
Edw Olmius Morgan 2 Dec 41
William Samuel Parish 12 Feb. 42
Edward Wolfenden 5 Mar 42
Henry Wm. Steel..7 Mar 42
Alexander Charles Fraser 18 May 42
James C. Connolly 11 July 42
Pascoe G. Hill....18 Sept 42
David Carson ....24 Sept 42
Thomas John Main 11 Nov 42
Wm. M. M. Elwyn 25 Jan 43
George Alex. M. Little 12 April 43
Josiah Thompson 12 April 43
S. W. Dickson...19 Aug 43

MATES.

1820

Peter Barfot Stagg.....19 July

1821

Charles Aug. Lafargue ..4 July

1828

William Reffell .....7 Feb

1829

Herbert B. Gray.....4 Nov
Richard I. Turner .....2 Dec
William T. Standbridge ..2 Dec

1830

S. M. Moore.....16 April

1831

George A. Hire .....4 Jan
Robert J. Bevians .....2 Mar
James William Drake...3 Aug
William Henry Walters. 7 Sept
Robert J. C. Benn ... ...6 Dec

1832

John Norman .....9 June
William H. Broad.....1 Aug

1833

John C. Hughes .....5 June
William C. Forsyth ....15 July
Matthew R. Scott .....21 July
Frederick Church .....31 Oct
Alexander B. Davies ....2 Nov

1834

Walter W. Morris.....24 Feb
Selby Lilburn.....11 Nov
Henry Gordon Veitch ...22 Dec

1835

Arthur Doyle.....9 Jan
Henry Charleton..... 4 Feb
Edgar H. Blake.....1 April
Frederick Robinson .....6 May
John H. Shairp.....16 May
William K. Jolliffe .....20 May
Charles H. James .....22 May
William L. Mackenzie...25 June
George S. Boys.....4 Aug
Peter A. Scott.....1 Sept
William A. Munton.....7 Oct
John W. Probert .....27 Oct

Digitized by Google

1836

George A. Phayre.....6 Jan
H. B. Everest .....7 Jan
George T. Kingston .....8 Feb
Richard B. Creyke.....18 April
William D. Lyster .....4 May
William Henry Pawle ..18 May
George M. Aldridge ....1 June
Shirley Apthorp .....1 June
P. W. Gibson .....1 June
Edward P. Fuge .....3 June
Edwin T. Hinde.....6 July
Charles Augustus Isaak-
son.....6 July
Samuel Pritchard.....9 July
Thomas Davies .....16 July
R. W. Clark .....25 July
George William Preedy. 27 Aug
Henry Bayley.....7 Sept
Edward E. Morgan.....10 Sept
Francis Willoughby ....10 Sept
Henry Bainbridge.....26 Sept
J. A. L. Wharton.....26 Sept
A. O. Hansard.....4 Oct
Richard H. Risk.....5 Oct
John S. Roberson .....17 Oct
John William Whyte ....17 Oct
William Mooney .....22 Oct
Alexander R. B. Carter..29 Oct
Thomas Belgrave .....2 Nov
John Townsend.....2 Nov
William G. Deane .....12 Nov
Charles C. Forsythe .....25 Nov
John Amelius Bridges..30 Nov
Edwin L. Brown.....24 Dec

1837

William F. Warren .....6 Jan
Frederick A. L. Selwyn..21 Jan
Charles Thomas Deuch ..1 Feb
Peter G. Nettleton.....13 Feb
Crawford A. D. Fasco...25 Feb
Louis C. Tonge.....1 Mar
Robert Hussey Moubray13 Mar
H. L. P. Parson .....17 Mar
George Baker .....31 Mar
L. R. Fitzmaurice.....31 Mar
W. Thomas Lower .....3 April
Henry Oakeley.....22 April
Edward W. R. Frenchley7 April
George Kerr.....12 May
Henry De Lisle.....23 May
C. G. Glinn.....29 May
Charles Rainier.....7 June
William Eade Shaw.....7 June
Charles M. Luckraft....8 June
Robert M. Sandom.....5 July
Francis Marten .....28 Aug
W. Charles Marshall...30 Aug
Alexander M'Naghten ..6 Sept
Charles G. Fegen.....6 Sept
Octavius Bentall .....8 Sept
W. Charles Grierson ....8 Sept
James B. Ballard.....5 Oct
Spencer H. Pickard .....3 Nov
George K. E. Wright.....8 Nov
Percy W. Coventry.....5 Dec
W. H. Payne .....5 Dec
Henry T. Veitch .....14 Dec
W. Alfred Rose Lee .....26 Dec
Charles J. Perkins.....30 Dec

1838

W. B. De Blaquiere,.....3 Jan
Robert H. Dundas.....3 Jan
John Fisher.....3 Jan
H. G. St. John Mildmay.15 Mar
Walter W. Rees .....4 April
William Cashman,.....4 April
Russell Patey.....14 April
Geo. Melville Jackson.21 April
Edmund Hempsted .....2 May
William Henry Haswell.2 May
Joseph Dayman.....11 May
Ralph Aber. Buchanan.26 May
W. P. Starcke Morton..1 June
Charles Hawkey .....4 June
Charles Octavius Wood .6 June
Charles Nolloth .....6 June
Marcus Lowther .....8 June
William Edward Fisher 18 June
George Edw. KnoxGore 18 June
John G. C. Curtis .....3 July
W. B. Coling Douglas...4 July
George Samuel Berens.14 July
J. C. Wm. N. Taylor ...16 July
Cowper Phipps Coles....1 Aug
Richmond Richard Easto 1 Aug
Robert J. D. Waddilove..6 Aug
Frederick Duke Yonge..11 Aug
R. Cooper Tattnall .....27 Aug
Walter G. Mansfield ...17 Sept
F. G. Simpkinson. .....17 Sept
Thomas H. Gaussen.....27 Sept
Philip William May.....27 Sept
William R. Surridge.....3 Oct
Francis L. M'Clintock...23 Oct
Wm. Nic. Love Lockyer ..2 Nov
Charles Baskerville.....8 Nov
George Fiott Day.....10 Nov
John Pode.....10 Nov
Francis Peter Coull.....16 Nov
Henry Philip Hope .....6 Dec

1839

Eudo Wells .....2 Jan
Frederick Edwyn Forbes .5 Jan
David M'Dowall Gordon .6 Feb
Rob. Wm. Henry Alcock. 9 Feb
Charles Henry Young...15 Feb
George Collier Kerr.....15 Feb
Tho. Edw. Laws Moore ..15 Feb
Henry Ley.....18 Feb
Hen. H. M'Roden Page ..6 Mar
Henry Barnard Hankey..6 Mar
Richard Chambers .....3 April
David Aird.....5 April
Hen. Duncan Blanckley .1 May
Charles Sydney Dunbar .1 May
James Charles Clark....2 May
George Durbin .....10 May
Hen. Bowman Hardman .1 June
Robert Hall.....3 June
Edward Lucey.....5 June
Thomas Miller.....7 June
John Aug. Hugh Boyd.12 June
W. Bish. G. Johnson...18 June
William Charles Geary 20 June
Alleyne Bland.....3 July
Hon. Robt. Frans. Boyle 29 July

Arthur Wilmshurst .....5 Aug
James Kinnear Hancock.9 Aug
James Holmes Furneaux29 Aug
Edward Bridges Rice ...3 Sept
Richard Wm. Courtenay 4 Sept
John Bousquet Field....19 Sept
Harry Smith.....20 Sept
Frederick Chas. Herbert27 Sept
Leonard Gibbard.....2 Oct
William Luke Partridge 28 Oct
Wilmot Guy Brian.....18 Nov
Montagu B. Dunn .....18 Nov
James Simpson.....18 Nov
Bladen Edward Hawke.18 Nov
William James Andrew
Heath.....4 Dec
George Augustus Seale ..7 Dec
William Hallett Connolly 17 Dec

1840

William John Royle Card 5 Feb
Charles Sullivan.....5 Feb
Robert Coote.....5 Feb
Alexander Duff Gordon...12 Feb
Lord Charles Wandesford
Bruce.....21 Feb
William Henry Hood ...27 Feb
Lacon Ussher Hammet...28 Feb
George Augustus Brine.15 Mar
Henry Thomas Newton
Chessyre.....14 April
Charles Atkins.....25 April
Hon. Thomas Alexander
Pakenham ..... 2 May
Oswald Borland..... 8 May
William Hay Wardrop ..9 May
George Herbert H. Great-
head.....16 May
Edward Hill.....21 May
Michael Henry Perceval 21 May
William Cudworth .....3 June
Charles John Austen ...6 June
John James Kennedy..22 June
Augustus Frederick Web-
ster .....6 July
Leighton Price Pigott...6 July
Frederick Agar Bovee...11 July
Henry Negus Burroughes
.....11 July
James King. .....11 July
Henry Augustus Hollin-
worth.....15 July
Charles Græme MacGri-
gor .....16 July
John Milbourne Jackson 24 July
Charles Thomas William
George Cerjat.....27 July
Thomas C. Chiron .....29 July
McLeod Baynes Cockra.t.5 Aug
Charles Pechell.....14 Aug
Charles Orlando Henry
Perkins St. John .....22 Sept
John Cartwright .....25 Sept
Philip Hudson .....28 Sept
Archibald Henry Douglas
5 Oct
Herbert Frederick Win-
nington Ingram .....12 Oct
Augustus Peter Ark-
wright .....14 Oct

Digitized by Google

Edward Winterton Turnour ..... 20 Oct
Lawrence George Halsted 24 Oct
Edward Barstall ..... 27 Oct
William Armytage ..... 28 Oct
Henry Townly Vernon .. 28 Oct
John Francis Ross ..... 29 Oct
George William Towsey .29 Oct
Frederick Dampier Rich .. 3 Dec
George Hancock ..... 12 Dec
Charles Talbot Compton 12 Dec
Charles Taylor Leckie .. 14 Dec
John Crawshay Bailey ... 14 Dec
Henry George Williams. 17 Dec

1841

William George Herbert 20 Jan
John E. Dalrymple Hay. 17 Feb
George Tempest Graham 26 Feb
Alfred Luckraft ..... 21 April
John Jervis O. F. Carmichael ..... 30 April
Frederick John Hornby .. 5 May
Henry Ashburton Kerr. 26 May
Gerald Kingsley ..... 2 June
Thomas Cuppage Bruce 2 June
Frank Keene Hawkins .. 7 July
Frederick Marryat ..... 8 July
Norton S. Sulivan ..... 21 July
George Bellis ..... 24 July
Charles Murray Aynsley 24 July
Charles Doyle Buckley Kennedy ..... 28 July
Hon. Geo. H. Douglas.. 29 July
Charles Bromley ..... 4 Aug
Norman Shairp ..... 4 Aug
John Gwynne ..... 27 Aug
Alexander G. West .... 27 Aug
John Francis Campbell Mackenzie ..... 30 Aug
Stephen Francis Douglas 1 Sept

John F. Tottenham .... 6 Sept
Henry N. Haggard .... 6 Sept
Francis Beaufort Quin .... 5 Oct
Thomas Lutteton Lyster 14 Oct
Thomas Cadman Roberts Gill ..... 8 Nov
Charles Augustus Vansittart ..... 6 Nov
John Fane Charles Hamilton ..... 16 Nov
John Ormsby Johnson 16 Nov

1842

Henry James Grant ..... 5 Jan
Edward F. N. K. Wasey 31 Jan
Archibald Fletcher ..... 2 Feb
Trevenen Penrose Coode 26 Feb
Edward Nicolls ..... 3 Mar
George Hurd Thomas... 18 Mar
Henry Bartlett King... 13 April
George John Loch .... 16 April
William Perrier ..... 2 May
Augustus Phillimore .. 17 May
Francis H. Short..... 1 June
John Corbett ..... 1 June
Roderick Dew..... 1 June
James Saumarez Mann .8 June
Henry Stanley Jackson 9 June
George Teal S. Winthrop 28 June
George Henry Wale .... 2 July
Charles A. Lodder ..... 7 July
Frederick Wetherall Smith 11 July
John Edward Parish ... 11 July
Frederick Pelham Warren 14 July
Montagu F. O'Reilly.... 14 July
Samuel Hood Henderson 19 July
William Amphlett ..... 25 July

Armine Wodehouse ..... 8 Aug
Hon. Pownell Fleetwood Pellew ..... 8 Aug
Victor Grant Hickley... 10 Aug
Edward George Hore .. 20 Aug
James Stephen Darrell .27 Aug
Henry West ..... 6 Sept
Harry John Augustus Frederick Maddock ... 7 Sept
George Ommanney Willes 12 Sept
Francis Rooke ..... 13 Sept
Charles Fellowes..... 9 Oct
William Travers F. Jackson ..... 22 Oct
William G. Crowder .... 3 Nov
Chandos S. S. Stanhope .5 Nov
William F. Lapidge..... 12 Dec
Francis Meynell..... 17 Dec
Augustus C. Hobart ... 18 Dec

1843

Maurice Jones ..... 1 Feb
Samuel Trevor Dickens .. 7 Feb
Hon. Frederick Curzon .. 7 Feb
Cavendish Bradstreet Hore 7 Feb
Eustace Maxwell ..... 13 Feb
Louis Rivett Reynolds ... 21 Feb
Robert Beale Reale ..... 21 Feb
Philip Wheler Darnell .. 21 Feb
Edward Scroggs ..... 1 Mar
William Wilbraham .... 7 Mar
Frederick J. Nicholson .9 Mar
Peter Barclay..... 11 April
John Russell M. Byng . 12 April
Offley Malcolm Crewe Read 20 April
William Cecil De Vere . 22 April
Packenham Osborne .... 1 May
Edward Nicholson ..... 4 May
Robert Shedden ..... 9 May
Charles Evelyn Rowley . 5 July

Digitized by Google

MEDICAL OFFICERS.

INSPECTOR GENERAL OF NAVAL HOSPITALS AND FLEETS.

Sir William Burnett, *Kt.*, K.C.H. F.R.S.

INSPECTORS OF HOSPITALS AND FLEETS.

Sir David James Hamilton Dickson, M.D. *Kt.* .....22 Aug 40
John Richardson (*b*) M.D.....22 Aug 40
* * *Sir* Rich. Dobson, M.D. *Kt.* F.R.S. 28 Oct 40
Benjamin Fonseca Outram, *M.D.*....23 Nov 41
David Rowlands, *M.D.* .....Nov 14
Sir G. Magrath, *M.D.*, *Kt.* K.H. F.R.S. 23 Nov 41
* Robert Purkis Hillyar, *K.H....23 Nov 41
John Wilson (*b*) *M.D.* .....3 Dec 41

DEPUTY INSPECTORS OF HOSPITALS AND FLEETS.

1840

Henry Parkin.....22 Aug
Robert Armstrong, *md.*..22 Aug
* * John Liddell, *md.* * 22 Aug
William Rae, *md.*.....22 Aug
Oliver Evans, *md.*.....22 Aug
James Domville.....28 Oct

1841

John Kay .....14 April
Gilbert King, *md.* .....12 Aug
William Conborough Watt, *m.d.* .....4 Oct

1842

James Anderson, *md.*...14 Mar

1843

William Lindsay, *m.d.*..25 Mar
James Prior .....1 Aug

SURGEONS FOR SERVICE.

1798

William Warden, M.D. .12 Dec

1803

Richard Tobin, M.D. ....1 Mar

1804

Alexander Taylor.....23 July

1805

John Irvine (*b*).....29 Jan
Peter Suther .....21 Sept
James Henderson .....14 Oct

1806

Andrew Daring.....12 June
Charles Mitchell .....26 June
Joseph Gasquet .....20 Dec

1807

Charles Queade..... ..15 April
John Owen Martin.....15 July
William Bell Carlyle ....2 Sept
Richard Lewis .....29 Dec

1808

William Davis .....18 May
Isaac Nootl.....26 June
William Evans.....24 July
Charles Mayberry .....3 Oct
James Reid.....12 Nov
Abraham Illingworth...16 Nov
Wm. St. George Davies M.D.....16 Nov
Alexander Cockburn....19 Nov

1809

George Procter.....14 Jan
John Henry Swann .....26 Jan
William Francis Carter, M.D.....27 Jan
Henry William Bull .....15 Feb
John Edwards.....22 Feb
Richard Woodthorpe.....16 Mar
Powell C. Blackett .....24 Mar
Andrew Allen.....20 April
Thomas Miller .....28 Aug
Hugh Charles .....5 Sept
Edward Seaton .....10 Oct
John M'Crystal .....23 Nov
Thomas C. Jones.....18 Dec
Harpur Gamble, M.D....26 Dec
Roger M'Manus, M.D...30 Dec
David Watson.....31 Dec

1810

John Duke.....11 Jan
George Smith.....9 Feb
David Thomson (*a*).....19 Feb
John R. Roberts .....15 Mar
David Ross .....24 May
Christ. O'Brien, M.D ...8 June
David Boyter .....18 June
John Urquhart .....19 June
John Osborne .....2 July
George M'Clure.....24 July
William Craig (*a*) .....28 July
William Clifford .....4 Aug
William H. Trotman ....21 Aug
John Hately .....24 Nov
Robert Bower .....7 Dec

1811

Edward Caldwell .....8 Jan
James Hamilton .....29 Jan
John Stewart .....9 Feb
Thomas Gray (*a*) .....12 June
James Browne (*a*) .....17 Aug
James Tweeddale, M.D. 19 Aug
James Dickson (*b*) .....21 Oct

1812

John Smith (*a*) .....31 Jan
George Swann .....27 Mar
George S. Rutherford, M.D.....29 Mar
Henry William Keele...3 April
Sir James Clark, *Bart.* M.D.....10 June
Thomas Wallington ....16 July
Primrose Lyon .....18 July

1813

John Anderson (*b*) M.D. 22 Jan
Nicholas W. Roche, M.D. 27 Feb
James Dundas.....4 Mar
George Johnstone.....5 Mar
John Corsan.....25 Mar
James Stewart (*a*).....14 May
Matthew Burnside.....1 July
James M'Fernan .....18 Aug
Henry Burrel .....28 Aug
Frederick R. Clause.....15 Sept
James Cowan, M.D. ....16 Sept
James Osborne .....2 Oct
Henry Hall .....3 Nov
Andrew Macansh .....10 Nov
Andrew Morison.....12 Nov
Charles Carter, M.D....27 Nov
John Greig.....23 Dec

1814

Francis Sankey.....17 Jan
Peter Cunningham.....23 Jan
James Stewart (*b*).....7 Feb
Alick Osborne.....12 Feb
William Rogers .....16 Feb
Patrick Magovern.....16 Mar
James Wilson (*b*).....21 April
John Thomson (*b*) M.D. 28 Sept
Robert Dobie .....24 Oct
William West, M.D. .....5 Nov
John Drummond (*a*).....29 Nov

1815

Robert Espie .....4 Feb
James Allan .....13 Feb
Robert Austin.....13 April
Johnston Hamilton Achesson.....17 Aug
Joseph Stilon..... ..17 Aug
David Macmanus, M.D. 17 Aug
Ninian M'Morris.....17 Aug
David Wright.....17 Aug
John Armstrong.....17 Aug
Alexander Heastie .... .17 Aug
William Bell (*a*).....17 Aug
John Patchell .....17 Aug
Allan Waters .....17 Aug
Alexander Nisbet, M.D. 17 Aug
William M'Dowell ....17 Aug
William Kelly, M.D.....17 Aug
Charles Kennedy .....17 Aug
Thomas Braidwood Wilson, M.D. .....17 Aug
Samuel Irvine, M.D. .....17 Aug
John Drew (*b*) .....16 Dec

1816

William Bruce, M.D.....20 Jan
Andrew Henderson, M.D.....16 Sept
Alexander Stewart (*b*) ..16 Sept
Oliver Sproule.....16 Sept
Robert Johnstone.....16 Sept

1817

Colin Arrott Browning, M.D. 8 Feb

1818

* Ebenezer Johnston...17 April
John Tarn * .....8 Sept
John Runciman .....7 Oct

Digitized by Google

1819

George Birnie .....26 May
Robert Guthrie .....9 Sept

1820

William Clarke (*a*) .....15 Mar
Evan Davies.....26 May
John Dobie .....14 Aug

1821

Charles Inches, M.D.....18 Dec

1822

Sir John Hamett, *Kt.*, M.D. 18 Jan
James Lawrence.....28 Aug
William Donnelly, M.D. 13 Sept
John Greenish .....5 Oct
David Finlay.....7 Oct
Alexander Gordon.....7 Oct

1823

Michael M'Ennally.....27 June
James Ellis.....26 July
Peter Fisher.....11 Sept
William M'Gee, M.D.....20 Oct
George Roberts .....5 Nov
Campbell France .....5 Nov

1824

William Guland, M.D.....1 Jan
Thomas Brownrigg .....2 Mar
Joseph Rolleston Sterrit. 10 Mar
James Low.....14 July
Evan Bowen, M.D.....14 July
John Houstoun.....14 July
Allan M'Laren .....17 July
Benjamin Dickson .....18 Aug
John Wilson (*c*) .....9 Sept

1825

William Leyson.....21 Feb
John Campbell (*b*).....21 Feb
Thomas Robertson (*b*) 14 April
John Wilson (*d*).....19 April
Robert Wylie.....4 June
Edward Jeffery.....8 July
Anthony Donoghoe.....6 Sept
John Patton .....9 Dec

1826

Peter Reid .....18 Feb
William Ekin, M.D. .....8 April
John G. Sebire .....13 May
Samuel Mackey.....22 July
Arthur Savage .....22 July

1827

John Gannon.....6 July
Thomas Bell (*e*).....6 July
Robert M'Cormick.....27 Nov
Henry Kelsall, M.D. .....28 Dec

1828

Charles M'Arthur, M.D. 6 Feb
Benj. Browning, M.D. 14 April
Alexander Sewell Allen, M.D.....3 May
Archibald Gilchrist, M.D. 26 June
John James .....15 July
Edward Leah.....27 Aug
George Ellery Forgman ...18 Sept
Harry Goldney .....18 Sept
John Kidd .....30 Sept
Robert Gourley .....18 Oct

1829

Daniel Campbell.....16 Feb
David Paulett Williams 30 May
Daniel King, M.D.....12 June
Andrew Sinclair, M.D...23 June
Nicholas Magrath.....23 June
Peter Leonard.....23 June
Geo. Todd Mosey, M.D. 30 Aug
John Grant Stewart, M.D. 11 Sept
Thomas Johnston (*b*) M.D. 17 Oct
Bartholomew Verling....21 Dec

1830

William Folds.....19 Jan
William Peatle.....19 Feb
Robert Maxwell .....12 Mar
Benjamin M'Avoy.....5 April
Alex. M'Keehnie, M.D. 21 July
John West.....23 July
Hugh Jameson .....14 Aug
Frederick Crellin.....3 Sept
Richard Clarke Nutt.....19 Oct
Alexander Neill .....27 Oct
John Smith (*b*) .....6 Nov
Thos. Wallis M'Donald....9 Nov

1831

Alexander Lane, M.D....7 Jan
James Barr, M.D.....22 Feb
George Henry Dabbs. ...26 Mar
George Symers .....13 May
David Geddes ....17 May
William Bland .....24 May
Richard Douglas .....15 Aug
James Smith (*b*) .....9 Nov

1832

John Robert Reid.....4 April
Mitchel Thomson .....18 April
John George Harrison 7 June
Robert Holden.....23 June
James Wingate Johnston M.D.....27 June
Edward Hilditch .....29 June
Geo. Irwin Fox, M.D. ..11 Aug
Rob. Henderson Broun 3 Dec

1833

Patrick Martin.....26 Jan
Thomas Gibson .....12 April
John Bowen Hatton ....6 June
James Browne (*b*) M.D. .2 July
John Dunlop, M.D.....3 July
Andrew Millar, M.D. ...31 July
Robert Warren Campbell, 12 Oct

1834

Phillip Toms, M.D. .....22 Jan
James Leathem Clarke, *md* .....22 Jan
John Coulter, M.D. .....7 Feb
James Syme .....19 June
Geo. M'Dermid, M.D. 26 June
Archibald Johnston.....9 July
Charles Henry Fuller...12 July
James Gordon.....11 Aug
John Robertson, (*b*).... 16 Oct
Hamilton Dickson Robert Henning.....12 Dec
David Graham Miller, M.D. .....12 Dec
James Bankier, M.D.....12 Dec
John Watson.....12 Dec
John Stephen Hampton 12 Dec

1835

William Gunn, M.D.....28 Jan
James Carmichael, M.D. 6 Feb
John Jas. Lancaster.... 2 April
James Kemp Ballard...15 April
George Mottley.....15 April
Thomas Russell Dana, M.D.....15 April
John Gibson .....15 April
James Deguvan, M.D. ..15 April
John Baird.....18 May
Thos. Henry Nation.....18 Sept
Henry Walsh Malson, M.D. 7 Oct

1836

James Kittle.....23 Jan
Richard L. Birtwhistle..25 May
James Taylor.....2 July
David Deas.....2 July
Alexander Bryson, M.D. 17 Sept
Alexander Baxter .....23 Dec
Walter Thomas Ballantine, M.D. .....22 Dec
Benjamin Bynoe .....22 Dec

1837

James Ormiston M'William, M.D. .....23 Feb
William Hutchinson Bulkeley Jones, M.D. 20 Oct
Alexander Sanderson....20 Oct
John William Bowler....8 Nov
William Donkin.....23 Dec
George David Maclaren 28 Dec

1838

Jason Lardner.....15 Mar
Alexander Kilroy.....15 April
Alexander Cross.....4 May
John Wilson Elliott .....3 May
John Clark .....20 July
Thomas Edward Ring ..20 July
John Macconchy .....20 July
Miller Hamilton, M.D. .20 July
Robert Fairservis.....20 July
John Naulty .....20 July
John Main Brown .....20 July
Alexander Muirhead, M.D. .....20 July
Alexander Crawford Macleroy.....20 July
Abraham Rose Bradford .....20 July
John Arnold Mould ....20 July
John Griffith Williams (*b*).....20 July
Thomas William Jewell 20 July
Thomas Frazer.....20 July
George Alexander Munro 20 July
William Kent .....20 July
Thomas Brenan .....20 July
John Sloan.....20 July
James Stiell, M.D.....20 July
Harvey Morris .....20 July
John Moody .....20 July
John Munro, M.D. .....15 Aug
James Booth.....15 Aug
James Lambert.....31 Dec

1839

Frederick William Le Grand.....3 Jan
Charles Prialux.....3 Jan
James Edward Goodridge 3 Jan
John M'Ilroy, *md*.....20 Aug
Edward Newman, *md*...20 Aug
Anthony Yeeman, *md* ...20 Aug

1840

John Read .....28 May
Charles Keenan Nutt...28 May
Lennox Thompson Cunningham, M.D. .....28 May
John Ferrier .....28 May
Robert Durno Mitchell 28 May

Digitized by Google

George Burn, M.D. ....28 May
James Salmon ..... 1 Aug
Andrew Smith ..... 31 Oct
William Houghton ..... 4 Nov
Peter Niddrie, M.D. ..... 4 Nov
Joseph Plimsoll ..... 4 Nov
Henry Baker ..... 4 Nov
Alfred Baker Cutfield .. 4 Nov
Morris Pritchett, M.D. ..14 Nov
Fitzwilliam Mansell, M.D. 19 Nov

1841

Robert M'Crac. .....16 Feb
William Thos. Rogers ..22 Mar
Richard Rodney Bligh Hopley .....27 Mar
Patrick Brenan .....27 Mar
Henry Liddell .....27 Mar
Richard Davis Pritchard 8 June
Francis Sharpe .....8 June
George Doak.....25 Aug
Charles William White .25 Aug
William Graham.....25 Aug
John Cornthwaite Bowman 25 Aug
Robert Thomas Charles Scott .....26 Aug
James Moyes Deas, M.D. 3 Sept
Thomas Heron Keown....1 Oct
Thomas Richard Heywood Thomson.....1 Oct
John Stewart (*b*).....2 Oct

326

John Bower, M.D. .....2 Oct
Charles Dean Steel.....2 Oct
William Forster Carter ..4 Nov
James M'Bain.....23 Nov
John Andrews.....23 Nov
George Watson Pritchett 23 Nov
Edward Davies.....23 Nov
Robert Stevenson.....23 Nov
Hugh Guion Rheinfelt Page .....23 Nov
Henry Forfar Osman, M.D.....23 Nov
William White.....23 Nov
Robert M'Lean .....23 Nov
William Chartres.....23 Nov
Alfred Green Gayton Tucker 23 Nov
John Hetherington Carruthers.....23 Nov
Henry Daniel Shea .....23 Nov
*O'Neill Ferguson.....23 Nov
James Vaughan.....1 Dec

1842

George Mackay, M.D....26 Jan
Wm. Henry Foster, M.D. 28 Jan
Richard Brinsley Hinds .31 Jan
Charles Ritchie Kinnear .31 Jan
Alexander Anderson (*b*) .3 Feb
Joseph Caldwell .....7 Mar
Robert Tulloh Easton....7 Mar
John J. D. Burns .....8 Mar

352

Samuel Donnelly .....16 May
John Rees .....20 May
Henry Hargood Hammond .....6 June
William David Wilkes ..6 June
Alexander Stuart .....6 June
Richard Carpenter .....6 June
Gilbert Thrift Meldrum Martin .....17 June
Ebenezer Robertson.....1 July
Chas. Robt. Brien, M.D. 31 Sept
Maurice Thomas West ..24 Oct
John Campbell (*d*) .....31 Oct
James Hutchison Steele. 17 Nov
Thomas Bellott.....23 Dec

1843

William Lambert .....9 Jan
James Philips .....7 Mar
Alexander James Pilmor. 7 Mar
Richard Lennox Jack .....7 Mar
John Irwin Crawford, M.D.....3 April
Robert Austin Bankier, M.D. 24 May
James Atchison, M.D. ..2 Aug
Andrew B. Curror .....2 Aug
William M'Crea .....2 Aug
Robert Grahame, M.D. ..2 Aug
Alexander Cummings Air 5 Aug
Keats Robinson Risk.....5 Aug
Samuel Browne, *the Junior Surgeon* 378

ASSISTANT SURGEONS FOR SERVICE.

1801

Robert Gordon.....23 Feb

1808

William Cowling.....6 June

1809

John Whitmarsh .....24 July

1811

Timothy Drayton .....10 April
William Dunbar.....8 May
Alexander Paterson....11 June

1812

John Gilchrist.....27 June

1813

Isaac Diaz .....20 Feb

1814

William James Hunter ..14 Jan

1823

John Brown (*a*).....15 Jan
Alexander Blyth .....15 Dec

1824

Alexander Browning ....20 Jan
William Pennycook.....11 May
James David Simmie ....12 May
George Incledon .....30 June
Daniel Wilson ....30 Aug

1826

John G. Lyell .....14 April

1827

Andrew Coates .....9 Mar

1828

John Charles Folds.....14 Nov

1829

Charles Duncan Amyett Newman .....23 Sept
William Hobbs .....23 Sept

1830

Robert Speir Boyd, M.D. 9 Feb

1832

David Thomson, M.D. (*b*) 11 Aug

23

1833

Salter Livesay, M.D....22 May
Robert J. Benj. Chambers 31 July
John Belcher, M.D. .....1 Aug
John Cushen Sabben ....6 Nov

1835

Robert John Scott .....28 Feb
John Caldwell, M.D.....28 Feb
William Thomas Rogers 28 Feb
James Nath. Derriman. .6 May
Leon. Dobbin. Buchanan 6 May
John Geo. Glass Ballantine 29 May
Edw. Groves.....8 July
John Douglas, M.D.....16 July
John Isbett W. Roberts. 27 July
James Armit Miller.....8 Aug
Edward Nolloth.....18 Aug
Gawin Moffat Mc Clure, M.D. 22 Aug
John Octav. Goodridge. 17 Sept
James William Moffatt .10 Nov
John Clarke .....11 Dec

1836

Thomas Compton ..... 6 Jan
Robt. Whitmore Clarke..21 Jan
Alexander Woodcock ....1 Mar
Robert Hayward .....10 Mar
John Fitzgerald Charleton, M.D. .....19 Mar
Wm. Lambert Methven, M.D. .....19 April
John Forbes.....20 April
Fred. Newell Slight, M.D. 29 April
Archibald J. Little.....21 May
Charles Thomas Simpson Keyern .....21 June
James M'Craith, M.D. .28 June
Thomas Jackson Graham 26 July

54

James Todd .....9 Aug
George Henry Somerville 12 Aug
John Campbell (*c*) M.D. 18 Aug
Henry M'Farlane .....20 Sept
William Dalrymple Kerr, M.D. .....3 Nov
Henry Trevan .....16 Nov
Samuel William Webb ..16 Dec
John Thomson, (*c*) M.D. 16 Dec
John Smart Peddie .....20 Dec

1837

William Orr .....18 Jan
Howard Ralph Banks....14 Mar
John Laffer .....14 Mar
James Alexander Scott Addison .....6 April
Alexander Barr .....6 April
George Whitmarsh ....10 April
Samuel Sproule, M.D. 15 April
William Browne, M.D. .24 April
Thomas Somerville .....16 May
Edward Hodges Cree....8 June
Augustus Slight.....11 July
John Gordon .....13 July
William Robertson .....19 July
James Allan.....21 Aug
George Ball.....30 Aug
Robert Grigor.....29 Sept
Frederick James Whipple 29 Sept
Thomas Tait .....3 Oct
William Bateman.....4 Oct
Robert Butler, M.D.....17 Nov
Andrew Murray .....17 Nov
Richard Denton Mason 25 Nov
David Thomas.....25 Nov
John Inglefield Acheson 30 Nov
John Scott Davidson....13 Dec
Thomas Stratton, M.D...19 Dec
David Booth.....30 Dec
John Moolenburgh Minter 30 Dec

91

Digitized by Google

1838

James Mitchell, M.D. ..16 Mar
Thomas Harvey Lowry, M.D. ..... 16 Mar
William Roberts ..... 20 Mar
Guernsey St. George Bowen ..... 29 Mar
John Findlay ..... 19 April
Coryndon Comyns Easton ..... 19 April
William Wood, M.D. ..21 April
William Crofton ..... 28 April
John Reid ..... 9 May
Robert Bernard ..... 9 May
John Thomas Jenkins ..... 9 May
Thomas Crawford ..... 12 May
Daniel Ritchie ..... 12 May
Stephen Samuel Stanley 29 May
William Ruffell Dalton 19 June
Robert Anderson ..... 19 June
John Macleod, M.D. ..... 13 July
Edward Harris Derrinan 13 July
Henry Home Turnbull, M.D. ..... 13 July
William M'Kinlay, M.D. 13 July
William Morgan Baynes 13 July
James Peters ..... 16 July
John Herbert Patterson, 18 July
James Harvey ..... 10 Aug
James George Risk ..... 10 Aug
James Mackay Mustard 10 Aug
Sidney Bernard ..... 10 Aug
Alexander Brown ..... 10 Aug
Lawrence Campbell ..... 10 Aug
Walter Traill ..... 29 Aug
James William Wallace, M.D ..... 29 Aug
Henry Edmonds ..... 29 Aug
Charles Smith ..... 24 Oct
William Patterson Banks, M.D. ..... 24 Oct
Andrew Graham, M.D ..19 Nov
James David-on ..... 19 Nov
Thomas James Layton, M.D. ..... 19 Nov
John M'Whinnie ..... 19 Nov
Lewis Carmichael Urquhart ..... 7 Dec
Charles Grier ..... 7 Dec
Thomas Edward Molesworth, M.D. ..... 7 Dec
William Robertson Cockburn ..... 13 Dec
James Walsh, M.D. ..... 28 Dec

1839

Arthur Duff Milne ..... 19 Jan
William Henderson ..... 24 Jan
William Leitch ..... 5 Feb
Alexander Wilson, M.D.. 22 Feb
Charles Nelson Wilkinson 15 Mar
Frederick Harvey ..... 30 Mar
John Hillary Haire ....4 April
Henry Herbert Mackarsie ..... 4 April
Thomas Ayling ..... 15 April
James Johnston Paul..23 April
James G. Buchanan ....1 May
Robert Pottinger ..... 3 May
David Russell ..... 3 May
Hugh O'Hagan, M.D. ....4 May
Joseph Dalton Hooker ..18 May
Henry Jones Domville..18 May
Henry Peacock ..... 18 May
Andrew Moffit ..... 6 June
Francis Bowen Pritchard 6 June
Hugh Henry Monk ..... 6 June
John Simpson, M.D. ..... 6 June
David Lyall ..... 6 June

Hugh Tod Spalding Beveridge, M.D. ..... 6 June
Thomas Kincaid ..... 6 June
John Davidson ..... 29 July
Andrew Lillie ..... 29 July
Thomas Hart ..... 16 Aug
Eustace James Walsh ..16 Aug
William Loney ..... 18 Nov
Alexander Mitchell, M.D. 20 Nov
John Dunbar Tweeddale 20 Nov
William Rogers ..... 20 Nov
Daniel Coulter, M.D. ..... 19 Dec

1840

Robert Fleming Cullen, M.D. ..... 2 Jan
Thomas Nelson ..... 2 Jan
Alexander Easton ..... 4 Jan
Ebenezer John Brown ..15 Feb
Charles Hartmann ..... 15 Feb
Walter Walker Lennox. 15 Feb
Frederick Stupart ..... 17 Feb
Walter Parsons ..... 10 Mar
Oliver Thomas Miller ..24 Mar
Robert Fulton, M.D. ....2 April
John King ..... 30 April
Edward George Irving, M.D. ..... 30 April
John Augustin Corbett ..1 May
William Henry Pent ....1 May
James Crispin Walsh ...15 July
Robert Clarke, M.D. ....15 July
Marcus John Dill, M.D..27 July
James John Louis Donnet ..... 27 July
George Archibald Nicolls, M.D. ..... 27 July
James Fisher ..... 27 July
John Acton ..... 18 Aug
Albert Andrew Jack ..... 1 Oct
William Banks Fegen ..13 Nov
Chas. Paget Blake, M.D. 13 Nov
Joseph Henderson ..... 17 Nov
John Stirling ..... 20 Nov
Dodwell Browne Whipple 4 Dec
David Thomson (*c*) M.D. 4 Dec
William McDermott, M.D. ..... 4 Dec
Thomas King Beatty ....8 Dec

1841

Thomas Graham, M.D. ..2 Jan
Hugh Gamble, M.D. ..... 2 Jan
Thomas Carue Miller ...2 Jan
Robert Willcox ..... 6 Jan
John Page Burke ..... 19 Jan
John Topwell Veitch, M.D. ..... 19 Jan
Alexander Leith Emslie 30 Jan
Philip Porter ..... 11 Feb
William Rich. E. Smart, 11 Feb
Archibald Little, M.D. ..15 Feb
William Thomas Alexander ..... 2 Mar
Archibald Elliott, M.D. ..15 Mar
Archibald Sibbald, M.D. 23 Mar
John Simpson (*b*) ..... 23 Mar
John Scott Burn ..... 6 April
Henry Johnson ..... 6 April
James Falls Henry, MD. 20 Apr
Alexander Robertson .... 1 May
James Rae (*b*) ..... 2 May
Nicholas Lyttleton ..... 10 May
James Niven, M.D. ..... 20 May
Henry Richardson, M.D. 20 May
Henry Squire Wilmott..24 May
Thomas Wallace ..... 25 May
William J. Gruggen ....28 May

Frederick Matthew Rayner ..... 8 June
John Duff Macdonald ..15 June
Arthur Wellesley W. Babington ..... 5 July
Thomas Hore Graham ...5 July
James Clark, M.D. ..... 8 July
Alex. Borthwick, M.D..27 July
Ernest Elliott ..... 30 July
William M'Mahon ..... 10 Aug
Matthew Burton, M.D. 17 Aug
Charles Abercromby Anderson, M.D. ..... 25 Aug
James Laird ..... 30 Aug
Walter Dickson M.D....31 Aug
William Hannant ..... 6 Sept
Thomas Spencer Wells. 20 Sept
John Boland ..... 20 Sept
John Speer ..... 20 Sept
Andrew Batwell, M.D.. 20 Sept
William McK. Saunders, 20 Sept
Alexander M'Donald ....2 Oct
John Bernard ..... 6 Oct
Charles Henry Morrison..6 Oct
William George Goldin ... 8 Oct
William Webber, M.D.... 8 Oct
Patrick Slevin ..... 8 Oct
Lawrence Carey ..... 13 Oct
Arthur Adams ..... 13 Oct
Charles Forbes, M.D. ... 13 Oct
Edward Heath ..... 13 Oct
George S. Roberts ..... 13 Oct
John Cockin ..... 13 Oct
William Buie ..... 27 Nov
James Patrick ..... 27 Nov
Edward D'Auvergne ....27 Nov
Richard Davison Pritchard, ... 27 Nov
Robert Hastings, M.D....10 Dec
William Maitland ..... 10 Dec
Marmaduke Cremour French, ... 10 Dec
John Henderson, M.D....18 Dec
James Jenkins, M.D. ....27 Dec
John Balfour Nicolson, M.D. ..... 27 Dec
Robert Douglas ..... 29 Dec
Frederick W. R. Sadler .29 Dec

1842

John Jack ..... 3 Jan
William Macleod, M.D..18 Jan
Thomas M. Costello ..... 18 Jan
James Johnstone Martin. 23 Jan
Joseph Browne ..... 12 Feb
Charles Grant Campbell 12 Feb
George Pizey ..... 12 Feb
Gerald Yeo ..... 2 Mar
Alexander Armstrong, M.D. ..... 21 Mar
William Henry Sloggett 2 April
Douglas Nicholas Tucker 2 April
Richard Tilston ..... 3 May
William Thos. Domville.. 3 May
William Hoggan ..... 2 June
Evan Evans ..... 2 June
Fysher Negus ..... 2 June
Ths. Russel Pickthorn ..15 June
John Jeffcott ..... 22 June
George Richard West...28 June
Mark Hamilton ..... 2 Aug

1843

Richard Galvin ..... 3 April
Nicholas B. Alexander...3 Aug
Henry Willan ..... 5 Aug

Digitized by Google

PHYSICIANS.

1805

Sir Isaac Wilson (*a*) *Kt.* 17 Aug

1807

*Sir John Jamison, *Kt.*..3 Sept

1808

William Tait .....16 July

1812

Duncan M'Arthur ....27 April

DEPUTY INSPECTORS OF HOSPITALS AND FLEETS—RETIRED.

John Mortimer.....22 Aug 40
William Gladstone....21 Aug 40
John Kennedy*.....22 Aug 40
Isaac Ryall.....20 Aug 41

SURGEONS RETIRED.

1781

James Nutt.....4 June

1782

James Wilkes.....19 Mar

1790

Cornwall Reynolds .....24 Nov

1792

James Lisle .....20 Dec

1793

John Septimus Hasted ..30 Oct

1794

Thomas Robertson (*a*)..20 June
Evan Edwards.....20 Dec

1795

Richard Harris Beaumont 15 Jan
Forbes M'Bean Chevers 10 May
George Bellamy, M.D...19 May

1796

John Cunningham.....23 June
William Thompson (*a*) ...8 Oct

1798

John Niell.....21 Sept

1801

John Erskine Risk .....3 Aug
Thomas Galloway (*b*)...4 Sept

1803

James Rutherford, M.D. 2 April

1804

Joseph Dallaway.....21 Mar
Guy Alexander Acheson, 2 Aug
Samuel Sinclair, M.D...11 Aug
William Colvin.....17 Nov

1805

George Lillies.....4 Feb
Obadiah Pineo .....12 June

Joseph Hugh Hughes ..19 Aug
William Augustus Bates.29 Sept

1806

William Price (*a*).....21 May

1807

Launcelot Armstrong ..10 June
John Williams.....11 Aug

1808

Stephen Jones (*b*) .....20 May

1809

James Hall, M.D. .....28 Aug
James Foy .....22 Nov

1810

Morgan Price.....9 Jan

1811

Sir James E. Anderson, M.D. *Kt* .....19 Aug

SURGEONS RETIRED ON A COMMUTED ALLOWANCE.

1804

Samuel Bailey.....10 Dec

1806

Andrew Carrick.....19 Jan

1807

Andrew Lithgow .....4 Mar
Robert Evans, M.D.....7 July
John Evans, M.D.....17 Oct
James Bowman.....29 Oct
James Coulthred .....26 Nov

1808

John Clark (*a*).....18 April
Henry Day .....27 July
Andrew Doda, M.D.....29 Aug
James Wade.....1 Dec
William Hillman .....26 Dec

1809

Jos. M'Carogher, M.D. ..27 Jan
John Forbes (*b*) M.D....27 Jan
Ebenezer Walker.....7 Aug

James Lepper .....14 Sept
Archibald Robertson (*a*) 21 Nov

1810

Archibald Robertson (*b*) M.D.....10 July
John William Hallion....1 Nov
John Bernard, M.D.....8 Nov
John Allen.....19 Nov
George Drysdale.....6 Dec

1811

Thomas Roberts.....12 Feb
Thomas Cocks.....1 Mar
Joseph Henry Kent....21 April

1812

George Haynes Jones, M.D.....23 Jan
Daniel M'Namara.....11 Feb
Marcus Dill, M.D. ....25 April
Alexander Montgomery..5 May

George Hume Weatherhead, M.D.....4 July
Peter Ramsay .....19 Sept

1813

George Grant, M.D.....27 Dec

1814

James Arnot.....5 Jan
William J. Hoggan.....22 Aug

1815

William Anderson (*a*)....4 Jan
William H. B. Webster .17 Aug

1816

James Lindsay, M.D....16 Sept

1819

Joseph M'Crea .....17 Feb

Digitized by Google

DEPUTY INSPECTOR OF HOSPITALS AND FLEETS UNFIT FOR FURTHER SERVICE.

1840

Stephen Jennings Swayne....19 Dec

SURGEONS UNFIT FOR FURTHER SERVICE AT SEA.

1778

Thomas Cunningham....22 Oct

1781

James Thomson.....18 Sept

1782

George M'Callum .....18 Nov

1783

James Long.....7 April

1784

John Allen.....13 June

1790

Alexander Anderson (*a*) 15 Oct
Joseph Parker.....24 Nov

1791

John Buchan.....5 Feb
John Bayne..... 9 July

1793

William Fuller.....30 May
Robert Greer.....30 May
Robert Carruthers.....14 Sept
Peter Cullen .....17 Oct

1794

William Porter.....2 Jan
Sir Thomas Grey, Kt. M.D. 4 Mar
Thomas Hooper.....8 Aug
Francis Connin .....8 Aug
John Grant.....8 Aug
James Veitch (*a*) M.D..15 Aug
William Goodson .....16 Dec

1795

Henry Osborne.....30 Jan
George Brown(*a*) .....17 Mar
Allan Cornfoot .....6 May
Nathaniel Poulden .....14 May
William Jamieson.....3 July
John Adamson .....8 Sept
Bernard Kiernan.....23 Sept
James Reavely Pringle ...2 Oct

1796

John Richardson (*a*) ... 1 April
Robert Williams (*a*) ....21 Aug

1797

Richard P. Williams.....16 Feb
William Henderson (*a*) .22 Mar
Edward Henry Brien....13 Sept
William Elyard.....5 Dec

1798

Edward Taylor.....21 Feb
Benjamin Lara .....26 Mar
George Butt.....11 May
Jenkin Jones, M.D. ....4 June
John Graham .....2 July
Francis Beall.....28 Sept
John Wilson (*a*) .....22 Oct
Andrew Leslie .....26 Nov

1799

James Swift.....26 April
George Towns .....22 July
John Strang, M.D.....5 Aug
Andrew Lennox Jack....23 Dec

1800

James Johnson, M.D....27 Feb
*Valentine Duke.....11 July
Richard Hinds.....26 Aug
John Gibbs, M.D.....2 Oct
David Cowan.....14 Oct
William Oastler.....6 Nov
Hugh Monk .....27 Nov
James Guthrie .....30 Nov
Duncan M'Coll .....8 Dec

1801

Peter Henry.....1 Jan
William Gough .....27 Feb
Patrick Clark (*a*) .....27 June
John Gray (*b*).....25 Aug

1802

John Mackay .....19 June
William Wilson.....11 Sept

1803

William M'Farlane, M.D.
25 Mar
William Mackay, M.D...25 Mar

1804

William Martin (*a*).....12 Feb
John Miller (*a*) .....12 Mar
George Walker.....19 Mar
John Bowen.....29 Mar
Stephen Williamson....30 July
James Keith .....30 July
Richard Carter. .....10 Aug
Thomas Dickson .....31 Aug
John Dickson (*a*).....22 Oct
William Cinperton .....6 Nov
James Lowry (*a*) .....26 Nov

1805

Richard Webster.....1 Jan
John Adie .....7 Jan
Alexander Dewar (*b*)....14 Jan
Silas Blandford .....14 Mar
William Cumming.....30 April
Thomas Usher .....30 April
James Scott (*b*). M.D...28 June
John Griffiths Williams (*a*)
30 Sept
Isaac Gorrell.....8 Nov

1806

William Ross, *M.D.*.....1 Jan
Robert Robertson.....17 Jan
Simon Gage Britton .....7 Mar
Robert Blake.....9 July
James Murr Brydone....28 Aug
Charles Stormouth .....9 Dec
John McNeece.....9 Dec

1807

William Aitken.....13 Jan
William Houghton Banks 14 Jan
William Turner (*a*) .....21 Jan
John Tweedale.....24 Feb
John Somers Down, M.D.
27 April
Alexander Telfer.....28 April
Howell Jones Williams ..4 May
James C. Hyde .....6 May
David Moore.....8 June
Walter Dickson .....15 June
Joshua Horwood.....2 July
Charles Chambers .....9 July
John M'Rae (*a*) M.D....25 Aug
Wm. Lodge Kidd, M.D ..20 Oct
Philip Waldron .....3 Nov
Thomas Jones (*b*).....3 Dec
John Macmillan .....5 Dec
Charles Linton.....25 Dec
Ambrose Blacklock.....26 Dec

1808

David Lewis (*a*).....7 Jan
Thomas M'Neece..... 26 Jan
David Jones .....9 Feb
James Leitch.....1 Mar
Thomas Marchant.....16 April
George Galbraith.....16 April
William Ratty.....16 April
John Gough .....23 April
Robert Brien.....25 June
George Moda.....29 June
Henry Lewin .....1 July
Alexander B. Greig.....1 Aug
Robert C. Swann..... 19 Sept
Peter Barland.....22 Sept
Thomas Bishop..... 15 Oct
Patrick Walsh.....15 Oct
Ralph Eden .....30 Oct
John Ogilvie.....21 Nov
Thomas Fisher.....21 Dec

1809

John William Latham ..12 Jan
John Marpole.....12 Jan
William Vellacott .....13 Jan
Bob Blake, M.D. .....1 April
David Lewis(*b*) .....5 April
George Gilbert.....7 April
William Watson, M.D...13 May
Thomas Davies.....7 Aug
James Osmand .....30 Aug
John T. Jones.....4 Sept
James Ayres .....13 Sept
R. Mercer Cockerill.....21 Sept
Francis B. Jago .....28 Sept
John Mosgrove.....30 Sept

Digitized by Google

James Holbrook.....3 Oct
Stephen Lanigan..... 1 Nov
David Mitchell.....23 Nov
William Porteus (*a*) ....11 Dec
George Birch.....25 Dec
Donald Cameron.....23 Dec

1810

Edward Hen. St. Quintin 3 Jan
William Clayton.....1 Mar
George Roe.....29 Mar
John Callan.....10 July
Thomas Soden.....23 Aug
James Black, M.D.....10 Sept
Henry Towsey.....12 Dec

1811

Francis Logan.....31 May
John Howe.....16 July
Archibald Skirving.... 26 Sept
Terence Clarke.....29 Oct
John L. Doulan.....14 Nov
James Stuart.....19 Dec

1812

William Aiton, M.D. .. 30 June
Alexander Rae..... 13 Oct
James Grant (*b*)..... 12 Nov
Thomas Jackson..... 25 Nov

1813

Donald Kennedy..... 25 Mar
Charles Skeoch.....4 April
Gerard Fitzgerald, M.D. 17 April
Henry Ellis.....18 April
George Glasson.....21 May
Francis Kiernan.....9 June
George Hogan.....4 Aug
James Farrell.....9 Oct
William Dykes..... 16 Nov

1814

Henry Barnes.....8 Jan
Samuel Morrison ... ...10 Jan
John Campbell (*a*).....4 Mar
William Simpson.....7 Mar
James Kay.....7 Mar
James M'Heath.....17 Mar
Thomas Mein.....14 May
Michael Doak.....1 Nov
William Simson.....1 Nov

1815

Alexander Laughlin.....10 Mar
Felix Arthur Donnelly...17 Aug
James Cook (*a*).....17 Aug
Samuel Cummins.....17 Aug
John Davis, M.D.....17 Aug
Robert Wilson ....17 Aug
Robert M'Dowall .....17 Aug
Peter Comrie ..... 17 Aug
William Jones.....17 Aug

1816

John Patterson .....1 April
Robert Whitelaw .....18 Sept

1817

James Mitchelf.....8 Mar

1821

Henry G. Brock, M.D. ..9 ar

1822

James M. Maddes.....5 Oct

1825

Alexander Linton.....21 Feb
Abraham Courtney.....9 May
Adam Simpson.....23 Aug

1828

John Gray (*d*) .....15 Feb

1830

Jeremiah Riordan .....31 Mar

ASSISTANT SURGEONS UNFIT FOR FURTHER SERVICE AT SEA.

1795

Robert Wright .....1 Sept

1805

Thomas Bell (*a*).....4 Nov

1806

Robert Smith (*a*).....11 Mar
Henry E. Suggate .....22 April
William Billings.....4 July
John Malloch .....6 Aug
John G. Sparke .....24 Sept

1807

George Webster .....18 May
Godirey Zimmerman ...22 Aug

1808

Charles Mortimer .....18 Jan
Henry Ruxton.....23 Aug
George Alex. Waters.....8 Oct

1809

John Baiston.....17 Jan
Robert Dick.....22 Mar
John Lizars .....11 Oct

1810

John Rumney Rees.....4 Aug
James Burnside.....12 Sept

1811

Archibald C. Hyndman 13 Feb
William Eyre .....6 Mar
Samuel Wicks.....6 Mar
Joseph Breadon.....11 June
James M'Alaster.....23 Sept

1812

Neal Robinson.....24 Feb
Joseph M'Gowan.....9 Mar
William Dickson (*a*)....24 Mar
William Irwin.....31 Mar
John Baird (*a*) .....4 May
Arthur Kift .....6 May
Patrick H. Long.....18 May
John Cocks .....14 May

1813

Hamilton Stewart.....4 Jan
Thomas Gray .....18 Jan
James H. Chandler.....8 Oct
George Sibbald (*b*).....20 Dec

1814

Joseph Laneuville..... 24 Jan

1823

Graham Acton, M.D. ...25 Feb
David Jardine .....7 April
Andrew Russell .....8 Sept

1824

Joseph Taylor .....4 June

1825

Ebenezer Pinkerton.....17 Aug
R. T. Allaway .....31 Oct
Richard Davies.....12 Nov
C. F. Krabbe .....12 Nov

1826

James Butter.....25 April
Francis Osborne.....8 Sept

1828

John Christie .....7 Feb

1829

Charles Denny.....7 Jan
John Bluett..... 23 June

DISPENSERS OF HOSPITALS.

1799

Robert Hume .....1 July

1803

Joseph Woolnough ....23 June
James M'Kee .....4 July

1810

John Harrison Curtis ...13 Nov

1811

Thomas Tripe.....18 Feb

PURSERS.

1777

Nicholas P. Rothery....15 Sept

1778

Edward Bate.....2 Oct

1783

James Street.....25 Jan

1785

William Ballingall.....7 Sept

1788

John Clyde.....21 May

1790

Richard Gilbert.....1 April
James Baikie.....13 Sept

1793

Charles Matson.....29 Jan
Thomas Goddard.....11 Feb
William Proctor Smith..27 Nov

1794

James Browell.....17 Mar
Thomas Cole (*a*).....19 April
John S. Richards.....27 May
Henry Jones.....18 June
John Barnett.....22 Oct
Thomas Fitzgerald.....25 Oct

1795

Sir Digory Forrest, *Kt.* 12 June
W. Read Shugar.....30 Sept
William Holman.....17 Oct
John Goldsmith.....3 Nov
W. Henry Whitehurst....6 Nov
Simon Little.....24 Nov

1796

Henry Dove.....27 April
James William Nobbs..28 July

1797

Benjamin Jennings.....12 Feb
Richard Booth.....14 Feb
Henry Wells.....11 Mar
Thomas F. Jessep.....20 June
William Thompson.....7 Sept
William Christy.....2 Oct
George B. Harrison.....26 Dec

1798

Peter Henwood.....18 Jan
James Macfarlane.....13 Feb
Patrick Leonard O'Reilly 13 Mar
Charles Edmund Andrews 1 Aug
John Cole.....16 Aug
William Knapman.....16 Oct

1799

John Shea.....8 Feb
John Spice Hulbert.....19 Feb
John Loudon.....22 April
John Mayhew.....19 July
Thomas Rickford.....19 Oct

1800

Benjamin Burd.....30 Jan
Joseph Williamson.....9 Mar
John Richards.....18 April
Thomas Wallis.....2 May
George Davis.....9 May

James Hyslop.....15 July
James Meek.....25 July
Samuel Giles.....1 Aug
Edward George Napier...9 Aug
William Wilson.....22 Sept
William Perry.....25 Sept
James Nicholls.....10 Oct
Michael Scott.....13 Oct
Daniel Sparshott.....30 Oct
Robert Burn.....3 Nov
Richard Goodridge.....15 Nov
John Larby.....25 Dec

1801

John M'Leod.....15 Feb
Thomas Ricketts.....11 June
Robert Brown.....1 Sept
George Thorn.....3 Dec
Pet. John Stokes.....31 Dec

1802

Edward O'Maley.....14 Jan
Stuteville Isaacson.....18 Mar
Alexander Stewart.....2 Aug
John Edmonstone.....6 Nov

1803

Harry Niblett.....22 Mar
William Tuckfield.....25 Mar
James M. Perkins.....14 June
John Speed.....5 Aug
Edward Harris.....8 Oct
James Chas. Cumming..23 Nov
Thomas Aug. Wallis....12 Dec

1804

Samuel Davis.....4 Jan
John Sullivan.....19 Jan
John Nunn Jewell.....25 Jan
Bryan Wilson.....3 Mar
George Flintoft.....16 April
Richard Halliday.....16 April
George Hodgskins.....5 May
Richard Smith (*a*).....28 June
Peter Forrest.....30 June
Thomas Stones.....4 July
Benjamin Soden.....28 Aug
John Taylor (*b*).....25 Sept
Thomas Darby.....2 Oct
John Elliott.....16 Oct
John Binsted Cotman....25 Oct
Joseph F. Willcock.....2 Nov
John Olive.....7 Nov
John Norcock.....21 Dec

1805

Thomas Young.....1 Mar
William Angove.....6 Mar
John M'Arthur (*b*).....4 April
William Webb.....19 April
W. Benge Busden.....21 May
John Salter.....18 July
Philip Carteret Le Geyt 24 July
James Fletcher.....6 Aug
John Bryan.....11 Aug
Frederick Horton.....24 Aug
Matthew Anderson.....5 Sept
Joseph Charles Court...25 Sept
Thomas Ullock.....30 Sept
Nathaniel Haydon.....3 Oct
William Bailey.....4 Nov
John Lane.....18 Nov
Thomas Terry.....25 Nov
John Warden.....30 Dec

1806

William Brent.....1 Jan
Thomas Jennings (*a*)....29 Jan
James Dunn.....30 Jan
William Oakley.....31 Jan
John March.....5 Feb
Richard Green Didham 23 April
John Maddocks.....22 May
William Kearse Cowley ..1 July
Alfred Carpenter.....10 July
David Prowett.....22 July
Wm. Trent Hamlyn....26 July
James Brisben.....31 July
William Garn Mason...22 Aug
Robert Scott.....30 Aug
Edward Sid. Stewart....30 Aug
William Leach.....1 Sept
Robert L. Hornsman.....3 Sept
Thomas Beatin.....8 Sept
Thomas Paine.....9 Sept
John Haile.....9 Sept
William Curry Hillier....11 Nov
F. W. Pike.....13 Dec
Benjamin Parkhurst....20 Dec
John Ross.....23 Dec
Arthur Gifford.....26 Dec
John Martin.....30 Dec

1807

John Walter.....13 Jan
William Augustus Davies 12 Feb
Wm. Richard Davies....20 Mar
Frederick Pettman.....30 Mar
William Mark.....13 April
John P. Bailey.....7 May
George Brodie.....22 June
John Howard.....1 July
James Johns.....1 July
William Pritchard.....1 July
John Slatter.....7 July
William Wynter.....17 July
S. Yarwood.....14 Aug
David Clow.....29 Aug
Robert Clement Sconce 22 Sept
Robert Sharp.....12 Oct
Richard M. Whichelo....23 Oct
William Brown (*b*).....6 Nov
John Baker Gunnell....17 Nov
Samuel Wadland.....30 Nov
*G. Voller Oughton.....4 Dec
Henry Omer.....4 Dec
John Thomson (*a*).....5 Dec
William Wright.....14 Dec
Goate Gurdon.....17 Dec
Thomas Grant.....19 Dec
Andrew Inderwick.....21 Dec

1808

John Hill (*b*).....2 Jan
Henry K. Bamber.....5 Jan
William Eales.....11 Jan
John A. Lethbridge.....13 Jan
James Simpson Wells....25 Jan
John Beater.....28 Jan
Stephen Howe Roche....29 Jan
John Tapson.....30 Jan
William Thomas James ..6 Feb
William P. Browne.....20 Feb
Francis George Tabart..21 Mar
James Hope Burgess....22 Mar
Joseph Mason.....11 April
John Palmer.....11 April
John Wrigley.....11 April
William Walker.....12 April
John P. Sarjeant.....9 May

e Sloggett .....12 May
es Wise .....19 May
emon Lellyett.....9 June
iam Hen. Hamilton 14 June
am M'Lennan.....7 July
uel Wilcox.....14 July
id Foggo .....11 Aug
athan Gain .....11 Aug
hes M'Kain .....11 Aug
rge Debus .....17 Aug
eric E. Vidal .....24 Aug
eph Jacobs.....19 Sept
nnas Cox.....28 Sept
liam Callaway .....7 Oct
ert John Smith.....27 Oct
A. Urquhart .....9 Dec

1809

rge Anderson .....14 Jan
rge Nicholls.....16 Jan
rles Beaumont .....2 Feb
vid Bruce .....22 Feb
mes Hills Manley.....18 Mar
vid K. Whytt .....22 Mar
xander Lockhart .....27 Mar
nes Huggins.....30 Mar
omas Gorton.....5 April
omas Watson.....13 April
lliam Thom .....20 April
njamin Chimmo. ....10 May
tor M'Lean .....19 May
n Bannister .....23 May
n Day .....23 May
orge Waller.....5 June
b. Hendrick Goddard. 1 July
omas Shanks .....1 July
hard Bartlett.....5 Aug
thur Frame.....11 Sept
omas Brett.....11 Sept
bert Tronson .....19 Sept
ephen Clare.....19 Sept
hn J. Diossey .....25 Sept
muel James Butcher....9 Oct
chard Watkins.....4 Dec
hn Richardson.....19 Dec
unes Sparshott.....31 Dec

1810

oger Postlethwaite.....17 Jan
cob Waller Smith.....19 Feb
harles Whitcher. .... 19 Mar
dward Blackmore .....30 Mar
awrence Kennedy.....4 April
ewson Dutchman.....3 May
illiam Ayre .....25 May
illiam Barrett .....20 May
dward Pollock .....13 June
rederick Bone .....25 June
hos. Hillard Williams 12 July
V. Adair H. Paddon ....18 July
illiam Henshelwood ...11 Aug
ames Renton.....14 Sept
homas Bate Sheppard 22 Sept
amuel Christy.....16 Oct
rancis Taylor.....29 Oct

1811

rank Harger .....17 Jan
ames Morse .....27 Jan
ilbert Duncan .....16 Feb
William Sendy (*a*).....16 Feb
ohn Knowlsaw.....20 Feb
William Gregory .....18 Mar
Maurice Clarke. .....17 April
homas Rowley .....22 April
Michael C Stephens.....9 July
dmund Griffin .....27 Aug
homas Hubbard.....8 Oct

253

Samuel H. Manley .....29 Oct
Richard Green.....6 Nov
George Starr .....6 Nov
Joseph Edye, F.R.S.....15 Nov
Hugh Hannay .....7 Dec
James Benifold .....19 Dec

1812

Alexander Penprase.....9 Jan
Robertson Kippen.....16 Jan
Benjamin Fenn .....21 Jan
Palmer John Loney .....28 Jan
Robert Mann Read .....31 Jan
Thomas Williams.....3 Feb
S. W. Dakin Fores .....7 Feb
John Anderson .....26 Feb
William Harris .....16 Mar
Edward Suter.....17 Mar
Thomas M'Knight .....19 Mar
John Thomson (*b*).....24 Mar
George Goodwin.....25 Mar
William Reeve ....9 April
Thomas Pownall.....22 July
Charles Edw. Cotterell..31 July
Thomas Rowe .....4 Aug
Arthur Dawson.....4 Sept
William Bowden .....12 Sept
William Paine.....15 Sept
Isaac Roberts..... ....21 Sept
Thomas S. Peckston .....3 Oct
Thomas Samuel Hood....6 Oct
George Dowell.....28 Oct
John Tindall .....26 Nov
Benjamin Heather .....14 Dec
Archibald Petrie.....17 Dec
George Kent.....19 Dec

1813

Joseph F. Russell.....24 Feb
I. M. Hoffmeister .....9 Mar
John Marks (*a*).....9 Mar
James Yorston .....23 April
Campbell Hunter.....3 May
George Robson .....6 May
Thomas Kerigan.....22 May
Charles Kendall .....29 May
Stephen Holman.....9 June
Richard Smith (*b*).....13 July
John Brown (*c*) .....11 Aug
Samuel Godfrey Bunn...25 Sept
Harris Harrington.....25 Sept
Peter Vernez .....1 Oct
William Henry Breay ....1 Oct
James Clery.....8 Oct
William Cuming .....14 Oct
John Orchard .....14 Oct
James Griffiths .....15 Oct
Jeremiah Read .....19 Oct
Richard Haig.....29 Oct
John Garby.....23 Oct
Thomas G. M'Murray...30 Oct
John King (*b*) .....6 Nov
Henry S. Dyer.....6 Nov
John Giles .....11 Nov
Bruce Robert Nairne ...12 Nov
James Ozzard.....8 Dec
Edward T. Hooper .....8 Dec
Thomas Kains.....13 Dec
William Bell.....20 Dec

1814

Philip Winsor.....6 Jan
Thomas Mends .....11 Jan
John Thorn .....18 Jan
J. M. Hope .....8 Feb
William D. Garwood ....19 Feb
John Monk Lambe.....9 Mar
John Coldstream Harris 17 Mar
John Henry Cook.....5 April

326

Matthew Lyon.....6 April
William Morton .....9 April
John Beal .....5 May
Henry Dean .....8 May
Hen. Benj. Homes Long 27 May
William Andrews .....20 June
William B. Borham....12 July
Thomas Allan.....12 July
Thomas Cockburn.....20 July
Michael Arthur .....23 July
Thomas Leslie.....23 July
Thomas Fox.....23 July
Tho. Martin Illiden Tilby 23 July
James Giles .....23 July
Wm. Burrington Parsons 23 July
John Marks (*b*) .....23 July

1815

John Irving.....1 Jan

1819

Thomas Whitney Parker 26 Mar
William Henry Bond....27 Sept

1820

Robert Lewer .....20 April
Jas. Lillicrap Marchant..8 Sept
Thomas Willey .....27 Oct

1821

William Balhetchet ....1 June
John Ward.....22 Sept
John Bell.....15 Dec

1822

Abraham Sugden.....11 June
Walter Burke .....26 Nov

1823

Wm. Henry Brown.....11 Jan
William Coningworth ...12 Jan
T. Warner Archer.....15 Feb

1824

James Halse.....5 Feb
John Dennis.....27 Dec

1825

Henry Tucker.....12 Jan
William Drake .....25 July
Benjamin Dyer .....17 Dec

1826

Robert Wilson.....17 Mar
Jeremiah L Jones.....12 July
J. Stephen Ferriter.....16 Dec

1827

Jas. Benjamin E. Soden 15 Mar
Henry Brenton .....23 July
Edw. John Thomas White 21 Oct

1829

Cornelius M'Dermott....17 Aug
William Gradidge .....17 Aug
John Williams .....17 Aug
Edward Thorne.....17 Aug
Robert Simmons .....17 Aug
George Simmonds.....17 Aug
William Hamilton.....11 Sept

1830

Edward Owen.....1 Jan
Edw. Augustus William-
son .....30 Jan
Edward Francis Heaslop 30 Aug
Francis Lean .....10 Nov
Arthur Ellis .....10 Nov
Joseph Edward Key.....10 Nov
William Kay.....10 Nov

331

Digitized by Google

James Thain.....10 Nov
John Brenks.....10 Nov
Henry South.....10 Nov

1831

Alexander Kent.....6 Jan
Silas Edward Stretton ...7 Feb
Henry Price.....7 Feb
Francis May.....7 Feb
Richard Singer.....7 Feb
James Pinhorn.....7 Feb
James Chimmo.....7 Feb
William Finlayson.....7 Feb
Thomas Dale Gulliver ..20 Feb
*Augustus Hearn Gilbert 1 Sept

1832

James Dawe.....14 Jan
John Forster.....14 Jan
George Clarke.....14 Jan
John Thorpe Duffell....14 Jan
John Grant.....14 Jan
William Horton.....14 Jan
John Colwell.....14 Jan

1833

Edward Rowe.....8 Jan
Edmund Brown.....8 Jan
William Anderson.....8 Jan
William Adams Harries..8 Jan
William Lockyer Freeman 8 Jan
William Oliver Cox.....8 Jan
Walter Chatworthy.....8 Jan
James Lyall.....27 Mar
John Prance.....26 Dec

1834

William Wallis.....18 Jan
Joseph Shepheard Pope 18 Jan
Joseph Marsh.....18 Jan
Charles Hillyer.....18 Jan
William Cotsell.....18 Jan
William Young (*a*).....18 Jan
James Harden.....18 Jan
David James Simpson ..18 Jan
Nicholas Burridge Lush 18 Jan
Richard Pritch. Beddek 18 Jan
William Brydone .....1 April
Frederick Hellyer .....11 Aug

1835

Isaac Holmes.....9 Jan
Thos. P. M'Namara.....9 Jan
Geo. Thos. Plumbly.....9 Jan

425

Frederic Gore.....6 Jan
Edward F. Roberts.....9 Jan
John Lord.....9 Jan
William Sprigs.....9 Jan
Thomas Harris.....18 Jan
John Henry Greaves ...8 April
James C. Little.....16 April
John Nott.....2 July
Benjamin Wickham.....20 Oct

1836

John Moseley.....19 Jan
Rd. Sismore Stokes.....19 Jan
Chas. Hamilton Osmer..19 Jan
David Cooper Colls.....19 Jan
Thomas Hookey.....19 Jan
Thomas Dobbin.....19 Jan
Chas. Thos. Thornton ....8 Feb
John Blake.....9 Mar
Mathew Scott.....25 Mar
Thomas Woodward.....10 May
William Pinhorn.....15 Aug
George Dix.....22 Dec

1837

John Poad.....9 Mar
John Ward Nicholls.....9 Mar
William Lawes.....12 Dec
Daniel Conway.....28 Dec
James Saumarez Mountstevens.....28 Dec
Richard Thompson Reep 30 Dec

1838

John Westwood.....30 Aug
Patrick O'Connor.....30 Aug
James Gregory.....30 Aug
Joseph Theatyn Hemer..30 Aug
Stephen Brooksby.....30 Aug
Robert Major Jeffery....30 Aug
Thomas Rawe Hallett...30 Aug
John Cranch Heathman 30 Aug
William Wilkins.....30 Aug

1839

William Dyer.....30 Jan
James Andrew Smith ... 7 Feb
Frederick Siddall.....10 May
Thomas Littleton.....10 May
Christopher Nelson Frampton.....10 May
Wm. Percival Carrigan 10 May
Deskfoord Geo. Charles 10 May
Edward Ward.....10 May

469

John Milner.....7 June
James Moore Hobbs ...31 Dec

1840

Robert Loney.....4 May
William Young (*b*) ....30 Sept
Cornelius Dealy.....24 Dec
William Gough Tomlinson.....24 Dec
Robert T. Crispin.....24 Dec
John Brickwood.....24 Dec
William Stanway.....24 Dec
John Harshaw.....24 Dec
William Henry Dutton .24 Dec
Kenneth L. Sutherland .24 Dec
Edwin Augustus Smith..24 Dec
Henry Hope Chimmo ..24 Dec

1841

William Henry Norman..20 Jan
George Henry Mowbray..8 Sept
Samuel Lord.....8 Sept
James S. Millingham....8 Sept
Richard Aldworth Godson3 Sept
William Brewer Venor Farror.....8 Sept
Frederick Mundy.....31 Dec
Charles Walker.....31 Dec
Joseph William Maddock 31 Dec
William Morgan.....31 Dec

1842

Frederick Brady.....19 Jan
William Drury.....20 Jan
Walter Drake Bateman. 1 May
Stephen Rains.....8 June
Henry Duncan Preston Cunningham..... 26 Sept
Valentine A. Haile.....15 Oct
Richard A. Clarke.....31 Dec
John Richard Bluett....31 Dec
Michael A. Feeley .....31 Dec
Alexander Robinson ....31 Dec
Henry Roger Cole.....31 Dec
Henry Quinton James Pinhorn.....31 Dec
George P. Rickcord.....31 Dec
Thomas Tucker Wise ...31 Dec

1843

Edward Alfred Smith....5 May
William Lowcay Narcock.....25 May
William Weaver.....7 July
Thomas Hockings.....18 Aug
William G. Hopkins....23 Aug

512

FIRST AND PRINCIPAL NAVAL AIDE-DE-CAMP TO THE QUEEN.

Admiral *Right Hon. Lord* Amelius Beauclerk, G.C.B. G.C.H.

NAVAL AIDES-DE-CAMP TO THE QUEEN.

Captain ℿ+Henry Hope
Captain +*Sir* S. John B. Pechell, *Bart.* K.C.H.
Captain ℿ+Phipps Hornby
Captain +*Sir* Francis Augustus Collier, *Kt.* K.C.H.
Captain ✱*Sir* Andrew P. Green, *Kt.* K.C.H.
Captain ✱*Sir* Charles Napier, K.C.B.
Captain +*Sir* N. J. Willoughby, *Kt.* K.C.H.
Captain +✱✱✱*Sir* Thomas Fellowes, *Kt.*
Captain Edward H. A'Court.
Captain +*Hon. Sir* Fleetwood B. R. Pellew, *Kt.* K.C.H.

MARINE AIDES-DE-CAMP TO THE QUEEN.

Colonel + Thos. A. Parke
Colonel +✱John Owen, K.H.

OFFICERS TO WHOM HONORARY MEDALS HAVE BEEN GRANTED.

Battle of St. Vincent, 14th Feb. 1797.
Admiral *Sir* James H. Whitshed, *Bart.* G.C.B.
Admiral ✱*Sir* George Martin, G.C.B. G.C.M.G.

Battle of Camperdown, 11th Oct. 1797.
Admiral *Sir* William Hotham, G.C.B.

Digitized by Google

Battle of the Nile, 1st *Aug.* 1798.
niral *Sir* Davidge Gould, G.C.B.

Battle of Trafalgar, 21*st Oct.* 1805.
miral ✱*Sir* Philip C. C. H. Durham, G.C.B.
miral ✱✱✱ *Sir* Edward Codrington, G.C.B.
.C.M.G.
ir-Admiral *Sir* Charles Bullen, K.C.B.,
.C.H.

attle of St. Domingo, 6*th Feb.* 1806.
miral *Hon. Sir* Robert Stopford, G.C.B.
.C.M.G.

Vice-Admiral *Sir* Francis William Austen, K.C.B.
Rear-Admiral *Sir* Samuel Pym, K.C.B.

Vice-Admiral *Sir* Edw. Hamilton, *Bart.* K.C.B.
Capture of "Hermione," 25*th Oct.* 1799.

Rear-Admiral *Sir* James A. Gordon, K.C.B.
Captain ✚Phipps Hornby
Action of Lissa, 13*th March*, 1811.

Admiral *Hon. Sir* John Talbot, G.C.B.
Capture of "Le Rivoli," 12*th Feb.* 1812.

Captain ✚Henry Hope
Capture of "The President," 15*th Jan.* 1815.

ROYAL MARINES.
Lieutenant-Colonel Richard Bunce—*Capture of the Island of Java*, 20*th Aug.* 1811.

NAVAL AND MARINE OFFICERS
OF
THE MOST HONOURABLE ORDER OF THE BATH,
IN
THE ORDER OF THEIR NOMINATION.

NAVAL OFFICERS.

KNIGHTS GRAND CROSS.

Nominated
dmiral *Rt. Hon. Sir* George Cockburn 20 Feb 18
dmiral *Sir* George Martin, G.C.M.G..23 Feb 21
dmiral *Sir* Edward Codrington, G.C.M.G. 19 Nov 27
dmiral *Sir* Thomas Byam Martin....3 Mar 30
dmiral *Sir* Jas. Hawkins Whitshed, *Bart.* 17 Nov 30
dmiral *Sir* Philip C. C. H. Durham 17 Nov 30
dmiral *Hon. Sir* Robert Stopford, G.C.M.G. .....6 June 31
dmiral *Sir* Davidge Gould.....24 Jan 33
dmiral *Rt. Hon. Lord* Amelius Beauclerk, G.C.H..... 4 Aug 35
dmiral *Sir* Graham Moore, G.C.M.G. 11 Mar 36
dmiral *Sir* William Hotham..... 4 July 40
dmiral *Sir* Chas. Rowley, *Bart.*, G.C.H.....4 July 40
dmiral *Sir* David Milne .....4 July 40
dmiral *Hon. Sir* John Talbot.....23 Feb 42
ice-Admiral *Sir* William Parker ... 2 Dec 42

KNIGHTS COMMANDERS.

Nominated
ice-Admiral *Sir* Edw. Hamilton, *Bart.* 2 Jan 15
ice-Admiral *Sir* Edw. W. C. R. Owen, G.C.H.....2 Jan 15
ice-Admiral *Sir* Jahleel Brenton, *Bart.* 2 Jan 15
ear-Admiral *Sir* James Alexander Gordon.....2 Jan 15
ear-Admiral *Sir* Edward Tucker.....2 Jan 15
dmiral *Sir* John Poo Beresford, *Bart.* G.C.H.....12 Aug 19
dmiral *Sir* Robert Waller Otway, *Bart.*.....8 June 26
dmiral *Sir* Willoughby T. Lake.....17 Nov 30
dmiral *Sir* Charles Ekins .....8 June 31
ice-Admiral *Sir* Thomas Baker .....8 June 31
ice-Admiral *Sir* Rob. Laurie, *Bart.*..13 Sept 31
ice-Admiral *Sir* Graham Eden Hamond, *Bart.*.....13 Sept 31
ice-Admiral *Hon. Sir* Thomas Bladen Capel.....20 Feb 32
Admiral *Sir* Charles Hamilton, *Bart.*.....29 Jan. 33

Nominated
Admiral *Sir* George Parker.....6 June 33
Vice-Admiral *Sir* Edward Brace.....6 Oct 34
Vice-Admiral *Sir* Charles Adam.....10 Aug 35
Vice-Admiral *Sir* Francis W. Austen..28 Feb 37
Vice-Admiral *Sir* George Mundy ....28 Feb 37
Vice-Admiral *Sir* John A. Ommanney. 20 July 38
Rear-Admiral *Sir* Charles Bullen, K.C.H.....16 April 39
Rear-Admiral *Sir* Samuel Pym .....25 Oct 39
Admiral *Sir* John West.....4 July 40
Vice-Admiral *Sir* Charles Dashwood..4 July 40
Rear-Admiral *Sir* John Wentworth Loring, K.C.H.....4 July 40
Rear-Admiral *Right Hon. Lord* William Fitz-Roy .....4 July 40
Captain *Sir* Charles Napier.....4 Dec 40
Vice-Admiral *Sir* John Chambers White.....29 June 41
Rear-Admiral *Sir* Charles Richardson 29 June 41
Rear-Admiral *Sir* Arthur Farquhar, K.C.H.....29 June 41
Captain *Sir* James J. Gordon Bremer K.C.H. .....29 June 41
Rear-Admiral *Sir* Francis Mason....24 Aug 41
Captain *Sir* Thomas Herbert .....14 Oct 41
Captain *Sir* Thomas Bourchier.....24 Dec 42

COMPANIONS.

Nominated
Rear-Admiral *Sir* Lucius Curtis, *Bart.* 4 June 15
Rear-Admiral *Sir* George Francis Seymour, *Kt.* G.C.H.....4 June 15
Rear-Admiral *Right Hon. Lord* Radstock 4 June 15
Rear-Admiral *The Earl* Cadogan.... 4 June 15
Captain Thomas Searle .....4 June 15
Captain Henry Hope.....4 June 15
Captain *Sir* Thos. Usher, *Kt.* K.C.H. 4 June 15
Captain *Sir* S. John Brooke Pechell, *Bart.* K.C.H. .....4 June 15
Captain *Hon. Sir* F. Broughton Reynolds Pellew, *Kt.* K.C.H.....4 June 15
Captain Thomas Forrest.....4 June 15
Captain Phipps Hornby .....4 June 15
Captain Henry Prescott.....4 June 15
Captain *Sir* Nisbet Josiah Willoughby, *Kt.* K.C.H.....4 June 15
Captain Jeremiah Coghlan .....4 June 15

	Nominated
Captain *Sir* Thomas Fellowes, *Kt.*	4 June 15
Captain John Duff Markland	4 June 15
Captain John William Andrew	4 June 15
Captain John Fairlove Maples	4 June 15
Captain Robert Bloye	4 June 15
Captain W. Fairbrother Carrol	4 June 15
Captain Colin Macdonald	4 June 15
Captain John Harper	4 June 15
Captain Fairfax Moresby	4 June 15
Captain *Sir* John Marshall, *Kt.* K.C.H.	4 June 15
Captain Thomas Ball Sulivan	4 June 15
Captain Nicholas Lockyer	4 June 15
Captain Rowland Money	4 June 15
Captain John Toup Nicolas, K.H.	4 June 15
Captain *Sir* Henry Loraine Baker, *Bart.*	4 June 15
Captain Robert Ramsay	4 June 15
Captain *Sir* Samuel Roberts, *Kt.*	4 June 15
Rear-Admiral Charles Bayne H. Ross	8 Dec 15
Rear-Admiral *Sir* Wm. A. Montagu, *Kt.* K.C.H.	8 Dec 15
Rear-Admiral *Sir* Edward Chetham, *Kt.* K.C.H.	8 Dec 15
Rear-Admiral Samuel Jackson	8 Dec 15
Captain *Sir* Francis Aug. Collier, *Kt.* K.C.H.	8 Dec 15
Captain James Pattison Stewart	8 Dec 15
Captain *Sir* Aug. W. J. Clifford, *Bart.*	8 Dec 15
Captain Alexander Renton Sharpe	8 Dec 15
Captain Joseph Needham Tayler	8 Dec 15
Captain George Barne Trollope	8 Dec 15
Captain John Lawrence	8 Dec 15
Rear-Admiral *Hon.* Fredk. W. Aylmer	19 Sept 16
Rear-Admiral William Furlong Wise	19 Sept 16
Rear-Admiral *Hon. Sir* Anthony Maitland, K.C.M.G.	19 Sept 16
Captain John Coode	19 Sept 16
Captain Henry Ducie Chads	26 Dec 26
Captain Frederick Marryat	26 Dec 26
Captain George Frederick Ryves	26 Dec 26
Captain *Hon.* Frederick Spencer	13 Nov 27
Captain Edward Curzon	13 Nov 27
Captain John Norman Campbell	13 Nov 27
Captain George Bohun Martin	13 Nov 27
Captain *Right Hon. Viscount* Ingestre	13 Nov 27
Captain Robert Lambert Baynes	13 Nov 27
Rear-Admiral Richard Curry	26 Sept 31
Rear-Admiral *Hon.* Frederick Paul Irby	26 Sept 31
Rear-Admiral *Hon.* George Elliot	26 Sept 31
Rear-Admiral *Sir* Hugh Pigot, *Kt.* K.C.H.	26 Sept 31
Rear-Admiral *Sir* Salusbury Davenport, *Kt.*, K.C.H.	26 Sept 31

	Nominated
Rear-Admiral *Hon.* Josceline Percy	26 Sept 31
Captain *Sir* John Ross, *Kt.*	24 Dec 34
Captain *Right Hon. Lord* John Hay	17 Feb 37
Rear-Admiral *Sir* E. Thomas Troubridge, *Bart.*	20 July 38
Captain Cuthbert F. Daly	20 July 38
Captain Richard Arthur	20 July 38
Captain Robert W. G. Festing	20 July 38
Captain Barrington Reynolds	20 July 38
Captain Robert Maunsell	20 July 38
Rear-Admiral *Sir* Thos. J. Cochrane, *Kt.*	18 April 39
Rear-Admiral Samuel H. Inglefield	18 April 39
Rear-Admiral William Bowles	18 April 39
Rear-Admiral Hyde Parker	18 April 39
Rear-Admiral Jas. W. Deans Dundas	25 Oct 39
Rear-Admiral Charles Gordon	4 July 40
Captain Charles Dilkes	4 July 40
Captain William Goate	4 July 40
Captain Thomas Tudor Tucker	4 July 40
Captain Christopher Bell	4 July 40
Captain George Le Geyt	4 July 40
Captain Henry Smith	13 Aug 40
Captain Charles John Austen	18 Dec 40
Captain *Hon.* William Waldegrave	18 Dec 40
Captain Maurice F. F. Berkeley	18 Dec 40
Captain Edward Collier	18 Dec 40
Captain William W. Henderson	18 Dec 40
Captain Arthur Fanshawe	18 Dec 40
Captain Houston Stewart	18 Dec 40
Captain Edward Boxer	18 Dec 40
Captain Henry Byam Martin	18 Dec 40
Captain Henry J. Codrington	18 Dec 40
Captain W. Honeyman Henderson	18 Dec 40
Captain Horatio T. Austin	18 Dec 40
Captain *Hon.* Richard S. Dundas	29 June 41
Captain James Scott	29 June 41
Captain Charles R. Drinkwater Bethune	29 June 41
Captain Joseph Nias	29 June 41
Captain *Sir* Thomas Maitland, *Kt.*	29 June 41
Captain *Sir* Edward Belcher, *Kt.*	14 Oct 41
Captain William Warren	14 Oct 41
Captain Harry Eyres	14 Oct 41
Captain Charles Anstruther Barlow	14 Oct 41
Captain Augustus L. Kuper	21 Jan 42
Captain *Hon.* Frederick W. Grey	24 Dec 43
Captain Peter Richards	24 Dec 43
Captain *Sir* James E. Home, *Bart.*	24 Dec 43
Captain Charles Richards	24 Dec 43
Captain Henry Kellett	24 Dec 43
Captain Rundle B. Watson	24 Dec 43
Captain William H. A. Morshead	24 Dec 43
Captain Richard Collinson	24 Dec 43

MARINE OFFICERS.

COMPANIONS.

	Nominated
Colonel George Lewis	4 June 15
Colonel Thomas Benjamin Adair	4 June 15
Colonel Elias Lawrence	26 Sept 31
Colonel Thomas Adams Parke	26 Sept 31
Colonel John Owen, K.H.	20 July 38
Brevet Lieut.-Col. Samuel B. Ellis	24 Dec 43

OFFICERS OF THE ORDER.

Dean, Thomas Turton, D.D., Dean of Westminster.
Genealogist and Blanc Coussier Herald, Walter Aston Blount, *Esq.*, Chester Herald.
Bath King of Arms, Algernon Greville, *Esq.*
Registrar and Secretary, Captain Michael Seymour, R.N.
Deputy Registrar and Secretary, Albert William Woods, *Esq.*, Lancaster Herald.
Gentleman Usher and Brunswick Herald, Albert William Woods, *Esq.*, Lancaster Herald.
Messenger, James Pulman, *Esq.*, Richmond Herald.
Officer of Arms to the K.C.B. and Companions,
Secretary to the Knights Commanders and Companions, *Sir* Nicholas Harris Nicolas, G.C.M.G., K.H.

Digitized by Google

THE MOST DISTINGUISHED ORDER OF ST. MICHAEL AND ST. GEORGE.

KNIGHTS GRAND CROSS.

Admiral *Sir* Graham Moore, G.C.B..28 Sept 20
Admiral ℜ *Sir* Edward Codrington, G.C.B.....23 April 27
Vice-Admiral *Sir* Thomas Briggs...26 June 33
Admiral ℜ *Hon. Sir* Robert Stopford, G.C.B.....10 May 37
Admiral ℜ *Sir* George Martin, G.C.B. 17 May 37
Lieutenant *Sir* Nicholas Harris Nicolas, K.H., *Chancellor of the Order*.....6 Oct 40

KNIGHT COMMANDER.

✣Rear-Admiral *Hon. Sir* Anthony Maitland....26 Feb 29.

REGULATIONS RESPECTING FOREIGN ORDERS.

1st. That no British Subjects shall accept a Foreign Order, or wear its Insignia, without having previously obtained a Warrant under the Royal Sign Manual (directed to the Earl Marshal of England), granting them His Majesty's permission to accept and wear the same.

2nd. That the intention of a Foreign Sovereign to decorate a British Subject with the Insignia of such Order, shall be notified to His Majesty's Principal Secretary of State for Foreign Affairs, either through the King's Minister abroad, or through the accredited Minister of the Foreign Sovereign resident at this Court.

3rd. That when His Majesty's Principal Secretary of State for Foreign Affairs shall have taken His Majesty's pleasure, and obtained his consent upon the occasion, he shall then signify to His Majesty's Principal Secretary of State for the Home Department, in order that he may cause the usual Warrant to be prepared for the Royal Sign Manual, and take such other steps as may be necessary for carrying His Majesty's pleasure into effect accordingly.

4th. That when the Warrant is signed by the King, it shall be announced in the Gazette in the usual manner, and registered in His Majesty's College of Arms.

In addition to the above Regulations of the King, His Royal Highness the Prince Regent deemed it expedient to announce, in the year 1812,—

5th. "That no Subject of His Majesty could be allowed to accept the Insignia of a Foreign Order from any Sovereign of a Foreign State, except they shall be so conferred in consequence of active and distinguished services before the Enemy, either at Sea or in the Field; or unless he shall have been actually employed in the Service of such Foreign Sovereign."

And in March, 1813, His Royal Highness was pleased to command, that the following proviso should be therenfter inserted in all Royal Warrants for the acceptance of Foreign Orders:—

6th. "That His Majesty's Licence and permission doth not authorize, and shall not be deemed or construed to authorize, the assumption of any style, appellation, rank, precedence, or privilege appertaining unto a Knight Bachelor of these realms."

N. B. Before the Principal Secretary of State for Foreign Affairs takes the Prince Regent's pleasure, on any application for an Officer in the Army to be permitted to accept a Foreign Order, he causes the same to be referred to the Commander-in-Chief, through His Royal Highness's Secretary, to know whether or not His Royal Highness sees any objection to the Prince Regent's pleasure being taken thereupon.

And if the application be in favour of a Naval Officer, the Principal Secretary of State for Foreign Affairs communicates with the First Lord of the Admiralty, to the same effect, previous to the Prince Regent's pleasure being taken thereon.

CASTLEREAGH.

Her Majesty has been pleased further to direct,—

7th. "That if the Service for which it is proposed to confer the Order has been performed during War, the Notification required by the 2nd Regulation must be made not later than two years after the exchange of the Ratifications of a Treaty of Peace.

"If the Service has been performed in time of Peace, the Notification must be made within two years of the date of such Service."

8th. "When a British Subject has received the Royal permission to accept a Foreign Order, he will at any future time be allowed to accept the Declaration of a higher Class of the same Order, to which he may have become eligible by increase of rank in the Foreign Service, or in the Service of his own country; or any other distinctive mark of honor strictly consequent upon the acceptance of the original Order, and common to every person upon whom such Order is conferred."

ABERDEEN.

Foreign Office, August 22, 1843.

OFFICERS AUTHORIZED TO WEAR FOREIGN ORDERS.

NAVAL AND MARINE OFFICERS OF THE ROYAL HANOVERIAN GUELPHIC ORDER.

NAVAL OFFICERS.
KNIGHTS GRAND CROSS.

	Nominated
Admiral *Rt. Hon. Lord* Amelius Beauclerk, G.C.B.	29 Mar 31
Vice-Admiral *Rt. Hon. Lord* James O'Bryen	13 May 31
Captain *Rt. Hon. Lord* Adolphus Fitzclarence	24 Feb 32
Vice-Admiral *Sir* E. W. C. R. Owen, K.C.B.	24 Oct 32

Nominated

Admiral of the Fleet, *Sir* Charles Edmund Nugent ..... 12 Mar 34
Vice-Admiral *Sir* William Hall Gage, ... 19 April 34
✝ Rear-Admiral *Sir* George Francis Seymour ..... 9 Dec 34
Admiral *Sir* Charles Rowley, *Bart.* G.C.B. ..... 7 Oct 35
Admiral *Sir* John P. Beresford, *Bart.* K.C.B. ..... 4 May 36
Captain *Rt. Hon. Lord* John F. Gordon Hallyburton ..... 22 Aug 36

KNIGHTS COMMANDERS.

Nominated

✝ Captain *Sir* Thomas Usher, *Kt.* ..... 12 April 31
Sir William Burnett, M.D., *Kt.* (*Civil*) ..... 21 June 31
✝ Rear-Admiral *Sir* Wm. A. Montagu, *Kt.* ..... 17 Jan 32
✝ Captain *Sir* John Marshall, *Kt.* ..... 18 June 32
Rear-Admiral *Sir* Arthur Farquhar, K.C.B. ..... 21 Aug 32
Captain *Sir* Nisbet J. Willoughby ..... 21 Aug 32
Captain Sir Andrew P. Green, *Kt.* ..... 24 Aug 32
Vice-Admiral *Hon. Sir* Courtenay Boyle *Kt* ..... 27 Oct 32
✝ Captain *Sir* Fras. Aug. Collier, *Kt* ..... 1 Jan 33
✝ Captain *Sir* Samuel John B. Pechell, *Bart.* ..... 6 Jan 33
Vice-Admiral *Sir* E. Durnford King, *Kt.* ..... 22 Jan 33
✝ Rear-Admiral *Sir* Salusbury Davenport, *Kt.* ..... 21 Feb 34
✝ Rear-Admiral *Sir* Hugh Pigot, *Kt.* ..... 18 June 3

Nominated

Rear-Admiral *Sir* Charles Bullen, K.C.B. ..... 18 Jan 35
Captain *Sir* W. H. Dillon, *Kt.* ..... 18 Jan 35
Captain *Sir* Edmund Lyons, *Bart.* ..... 18 Jan 35
Vice-Admiral *Sir* Robt. L. Fitz Gerald, *Kt.* ..... 18 Nov 35
✝ Captain *Hon. Sir* F. B. R. Pellew, *Kt.* ..... 25 Jan 36
Captain R. O'Conor ..... 25 Jan 36
Captain *Sir* Henry Hart, *Kt.* ..... 25 Jan 36
Captain *Sir* J. J. G Bremer, K.C.B. ..... 25 Jan 36
Captain *Sir* John Franklin, *Kt.* ..... 25 Jan 36
Vice-Admiral *Sir* A. Drummond, *Kt.* ..... 1 Jan 37
✝ Rear-Admiral *Sir* Edward Chetham, *Kt.* ..... 1 Jan 37
Captain *Sir* Thomas Mansell, *Kt.* ..... 1 Jan 37
Captain *Sir* David Dunn, *Kt.* ..... 1 Jan 37
Rear-Admiral *Sir* John W. Loring, K.C.B. ..... 30 April 37
Captain Thomas B. Devon ..... 7 Dec. 38

KNIGHTS.

Nominated

Captain Edward Sparshott ..... 19 April 31
Captain Andrew A. Vincent ..... 26 April 31
Lieutenant *Sir* N. Harris Nicolas, G.C.M.G. (*Civil*) ..... 7 Oct 31
Captain Robert Smart ..... 18 April 32
Commander Charles Haultain ..... 1 Jan 33
Captain *Sir* George Tyler, *Kt.* ..... 4 Mar 33
✝ Captain J. Toup Nicolas ..... 1 Jan 34
Captain Edward Lloyd ..... 1 Jan 34
Captain Robert Fair ..... 1 Jan 34
Captain *Sir* Eaton Travers, *Kt.* ..... 4 Feb 34
Sir George Magrath, M.D., *Kt. (Civil)* —— 34 (*Inspector of Hospitals*, &c.)
✝ Captain Wm. Wilmott Henderson ..... 13 Jan 35
Commander *Sir* Samuel Brown, *Kt.* ..... 13 Jan 35
Commander Walter Kirby ..... 13 Jan 35
Captain W. S. Lovell ..... 25 Jan 36
Captain B. S. Bluett ..... 25 Jan 36
Captain J. C. Carpenter ..... 25 Jan 36

Nominated

Captain *Sir* H. J. Leeke, *Kt.* ..... 25 Jan 36
Captain Samuel Radford ..... 25 Jan 36
Captain W. B. Bigland ..... 25 Jan 36
Captain W. Hotham ..... 25 Jan 36
Captain A. B. Branch ..... 25 Jan 36
Captain Joseph Sherer ..... 25 Jan 36
Captain J. Hindmarsh ..... 4 May 36
Commander A. Maconochie ..... 4 May 36
Captain J. R. Burton ..... 1 Jan 37
Captain J. W. Gabriel ..... 1 Jan 37
Captain Chas. Warde ..... 1 Jan 37
Captain W. Slaughter ..... 1 Jan 37
Commander B. M. Festing ..... 1 Jan 37
Captain W. J. Cole ..... 1 Jan 37
Commander J Powney ..... 1 Jan 37
Commander C. Knight ..... 1 Jan 37
R. P. Hillyar, *Surgeon (Civil)* ..... 1 Jan 37
Captain *Sir* S. L. H. Vassall, *Kt.* ..... 22 Jan 37

OFFICERS OF THE ROYAL MARINES.

KNIGHTS.

Nominated

Lieut.-Colonel Charles Menzies, *Art.* 4 Sept 31
Major-General Walter Tremenheere. 18 June 32
✝ Colonel John Owen ..... 1 Jan 33
Colonel John Wright ..... 1 Jan 33
Major John Robyns ..... 25 Jan 36

ADMIRALS.

Sir George Martin, G.C.B., G.C.M.G., Kt. of St. Januarius
Hon. Sir Robert Stopford, G.C.B., G.C.M.G., Red Eagle of 1st Class
Sir Philip Chas. C. H. Durham, G.C.B., Commander of Merit of France
Sir Edw. Codrington, G.C.B., G.C.M.G., Grand Cross of St. Louis, St. George of Russia, 2d Class, Gold Cross of Redeemer of Greece
Sir John Poo Beresford, *Bart.*, K.C.B., G.C.H., Grand Cross Tower and Sword
Sir Charles Rowley, *Bart.* G.C.B. G.C.H., Kt. Maria Theresa
Sir David Milne, G.C.B., Kt. of St. Januarius, Wm. Wilhelm of the Netherlands

VICE-ADMIRALS.

Sir Thomas Baker, K.C.B. Kt. of Wilhelm of the Netherlands
Sir Edward Brace, K.C.B. Kt. of Charles III., Wilhelm of the Netherlands, 3d Class. St. Maurice & St. Lazare, 3d Class
Sir Charles Dashwood, K.C.B., Grand Cross Tower and Sword
Sir John A. Ommanney, K.C.B., Cross of St. Louis, 3d Class of St. Vladimir, Redeemer of Greece

Digitized by Google

REAR-ADMIRALS.

rthur Farquhar, K.C.B., K.C.H., Kt.
. of the Sword of Sweden
. F. W. Aylmer, Com. of St. Ferdinand Merit
Hon. George *Earl* Cadogan, Kt. of Maria resa

CAPTAINS.

harles Napier, K.C.B., Red Eagle 2nd s
n Coode, Com. of St. Ferdinand and Merit
Thomas Fellowes, *Kt.*, Kt. of Charles III., n. of Legion of Honour, 2d Class St. Anne ussia, Redeemer of Greece
n Duff Markland, Leopold of Austria
ndrew Pellet Green, *Kt.* K.C.H. Kt. of the ord of Sweden
y Fanshawe, St. Wladimir
ison de Courcy, Com. of Tower and Sword e Wickens Willes, 3d Class St. Ferdinand Merit
rfax Moresby, Kt. of Maria Theresa
John Marshall, *Kt.* K.C.H., St. George of ssia, Kt. of Sword of Sweden
topher Strachey, Kt. of St. Vladimir in Toup Nicolas, K.H., Com. of St. Ferand and Merit
e Bentham, St. Maurice and St. Lazare Thomas Mansell, *Kt.* K.C.H., Kt. of the ord of Sweden
John Ross, *Kt.*, 2nd Class of St. Anne of ussia, in diamonds, Knight Commander of e Sword of Sweden
I. Smyth, 3d Class St. Ferdinand and Merit ard Sammarez, Leopold of Austria
on. Frederick Spencer, Cross of St. Louis, Class St. Anne of Russia, Redeemer of reece
dward Curzon, Cross of St. Louis, 3d Class St. Vladimir, Redeemer of Greece
ight Hon. Viscount Ingestre, Cross of St. ouis, 2d Class St. Anne of Russia, Redeemer Greece
eorge B. Martin, Cross of St. Louis 2d Class t. Anne of Russia, Redeemer of Greece
Edmund Lyons, *Bart.* K.C.H., Cross of St. ouis, Kt. Com. of Redeemer of Greece
phen Lushington, Cross of St. Louis, Reemer of Greece
liam Hamley, Leopold of Austria
N. Campbell, Redeemer of Greece
. L. Barnes, Redeemer of Greece
John Franklin, *Kt.* K.C.H. Redeemer of reece
t. Hon. Lord John Hay, Grand Cross of harles the Third
Henry John Codrington, 4th Class of St. ladimir, Kt. of the Legion of Honour, Redeemer of Greece
Sir Thomas Maitland, *Kt.*, Supernumerary, Cross of Charles III.
D. Y. Arbuthnott, Supernumerary, Cross of harles III., 3d Class of San Fernando
illiam Frederick Lapidge, Commander of Isabella the Catholic, 2d Class of San Ferando
r George R. Sartorius, *Kt.*, Grand Cross of St. Bento D'Avis, Com. of Tower and Sword
ired Luckroft, Kt. of the Legion of Honour, Redeemer of Greece
orge Augustus Eliott, Redeemer of Greece
r B. W. Walker, K.C.B., Kt. of the Legion of Honour, Redeemer of Greece, 2d Class Iron Crown of Austria, 2d Class St. Anne of Russia, and 2d Class of Red Eagle of Prussia
chard Crozier, Kt. of Tower and Sword
Wm. H. Henderson, 2d Class of San Fernando
dney C. Dacres, Kt. of the Legion of Honour, Redeemer of Greece
James Wilkinson, Com. of Tower and Sword
Hon. Fred. T. Pelham, 2d Class of San Fernando
George Mansel, Kt. of the Legion of Honour
William Richardson, 1st Class of Isabella the Catholic
Thomas Simpson, Kt. of Tower and Sword
✝ Chas. A. Barlow, 1st Class of San Fernando.

COMMANDERS.

John Hilton, 3d Class St. Ferdinand and Merit
Richard Moorman, 3d Class St. Ferdinand and Merit
Fran. Le Hunte, 3d Class Ferdinand and Merit
Samuel Edward Widdrington, Kt. of Tower and Sword
Robert Sharpe, Kt. of Tower and Sword
William Walker, *(a)* Kt. of Tower and Sword
Edward Pitts, Kt. of Tower and Sword
Hon. Swynfen T. Carnegie, San Fernando
Thos. P. Le Hardy, 1st Class of San Fernando, Kt. of Isabella the Catholic
Thomas Baldock, Kt. of Tower and Sword
George T. Gordon, 1st Class San Fernando

LIEUTENANTS.

John Seaton, Kt. of Tower and Sword
John De Courcy Dashwood, Kt. of Tower and Sword
C. R. Dashwood, Kt. of Tower and Sword
Henry Knolles, Kt. of Tower and Sword
George Read, (*b*) Kt. of Tower and Sword
Thomas S. Crosbie, Officer of Tower and Sword, Grand Dignitary of the Order of the Southern Cross

ROYAL MARINES.

✝*Colonel* John Owen, K.H., 2d Class of San Fernando
Lieut.-Colonel Charles Menzies, *Art.* K.H. Kt. Charles III.
Lieut.-Colonel Walter Powell, 2d Class of San Fernando
Captain Stephen Giles, Kt. of Tower and Sword
Captain E. A. Parker, Kt. of Tower and Sword
Captain George Logan, Kt. of the Legion of Honour, Silver Cross of Redeemer
1*st Lieut.* George W. R. Yule, 1st Class of San Fernando
1*st Lieut.* Robert Hockings, 1st Class of San Fernando

MASTER.

F. W. R. Sadler, Kt. of Tower and Sword

INSPECTORS OF HOSPITALS AND FLEETS.

Sir Richard Dobson, *Kt.*, *M.D.*, Kt. of St. Vladimir, Kt. of Danuebrog
R. Purkis Hillyar, K.H. Kt. of Tower and Sword

PHYSICIAN.

Sir John Jamieson, *Kt.*, Order of Vasa

DEPUTY INSPECTOR OF HOSPITALS AND FLEETS.

John Liddell, *M.D.*, 2d Class St. Anne of Russia, Redeemer of Greece

SURGEONS.

Ebenezer Johnston, Kt. of Tower and Sword
Valentine Duke, Order of Vasa
O'Neill Ferguson, Kt. of Isabella the Catholic

PURSERS.

George Voller Oughton, Kt. of Tower and Sword
Augustus H. Gilbert, Kt. of Isabella the Catholic

FLAG-OFFICERS IN COMMISSION, FLAG-LIEUTENANTS, AND SECRETARIES.

Stations.	*Flag-Officers.*	*Date of Appoint.*	*Flag-Lieutenants.*	*Secretaries.*
Nore	*Vice-Admiral* ✠ ✠ ✠ *Sir* Edward Brace, K.C.B.	8 Dec 41	..	Com. Edw. T. Crouch
Portsmouth	*Admiral* ✠ *Sir* Charles Rowley, *Bart.*, G.C.B., G.C.H.	26 Dec 42	Charles M. Mathison, 2 Jan 43	Richard Haig
Devonport	*Admiral* ✠ ✠ *Sir* David Milne, G.C.B.	21 Apr 42	Fred. Kemble, 20 Mar 43	John Loudon
Mediterranean	*Vice-Admiral Sir* Edward W. C. R. Owen, K.C.B. G.C.H.	14 Oct 47	..	G. C. Smith
West Indies ... Halifax and ... Newfoundland	*Vice-Admiral Sir* Charles Adam, K.C.B.	17 Aug 41	Jas. E. Katon 17 June 42	James A. Smith
Pacific	*Rear-Admiral* Richard Thomas	5 May 41	John Chavell, 20 May, 41	James Pinhorn
Brazils	*Commodore* John B. Purvis	1 Mar 42	..	Joseph E. Autey (*act.*)
East Indies	*Vice-Admiral Sir* William Parker, G.C.B.	12 May 41	Arthur P. A. Wilmot 6 May 43	Benjamin Chamno
	Rear-Admiral ✢ *Sir* Thomas J. Cochrane, *Kt.*	21 Jan 42	James T. Caldwell, 29 Jan 42	Edward Waller
Particular Service	*Rear-Admiral* ✢ Wm. Bowles	29 May 43	Arthur Farquhar, 29 May 43	Frederick J. Fegen (*act.*)
Cape of Good Hope	*Rear-Admiral* ✢ *Hon.* Josceline Percy	17 Dec 41	Cospatrick B. Hamilton, 22 Feb 42	William Dyer
Admiral Superintendent at Portsmouth	*Rear-Admiral* ✢ Hyde Parker	4 Aug 42	Peter Crncroft, 6 Aug 42	
Admiral Superintendent at Plymouth	*Rear-Admiral* ✠ *Sir* Samuel Pym, K.C.B	16 Dec 41	John M. Pottbury, 23 Dec 41	
Admiral Superintendent at Malta	*Rear-Admiral* ✢ *Sir* Lucius Curtis, *Bart.*	8 Mar 43	Roger Curtis 21 Mar 43	

LIST OF THE ROYAL NAVY,

WITH THEIR PRESENT STATIONS.

1 **ABOUKIR, 90.**
Devonport, building.

2 **ACHERON, 2.** *Steam Vessel.*
Mediterranean.
Lieut.-Com....Benjamin Aplin.....3 Dec 42
2d Master.....A. L. Halloran .....15 Dec 42
Assist. Surg...Alexander Euston ....14 Dec 42
Clerk in charge William H. Bateman ..6 Dec 42

3 **ACHILLE, 76.**
Sheerness.

4 **ACORN, 16.** *Sloop.*
Cape of Good Hope.
Commander ..John Adams.....19 Jan 39
Lieutenant ...
Master .....William Barrett .....8 May 41
Surgeon.....Thos. W. Jewell.....24 Jan 39
Purser .....
Assist. Surg...James Niven, *m.d.*....20 May 41

5 **ACTÆON, 26.**
Plymouth.

6 **ACTIVE, 36.**
Chatham, building.

7 **ADDER, 1.** *Steam Vessel.*
Pembroke.
Master Com....John Hammond (*act.*) 18 April 27
2nd Master....R. B. Mudge .....17 Sept 41

8 **ADVENTURE,** *Transport.*
Chatham.

9 **ADVICE, 1.** *Steam Vessel.*
Pembroke.
Lieut.-Com....Charles A Petch .....26 Jan 43
2nd Master....Robert W. Roberts ...22 Jan 41

Digitized by Google

ÆOLUS, 42.
Sheerness.

ÆTNA, 8.
Liverpool.

1t.-Com....Charles G. Butler ....23 May 42
Master...Edward H. Garwood..27 M y 42
1st. Surg...Coryndon C. Easton..25 May 42
*1k in charge*Charles Fielon .....14 Feb 43

AFRICAINE, 44.
Chatham.

AFRICAN, 1. *Steam Vessel.*
Sheerness.

ister Com ....John King (*act.*) ....8 Mar 43
Master .....
sist. Surg.....

AGAMEMNON, 80.
Woolwich, building.

AGINCOURT, 72. *Flag Ship.*
East Indies.

ptain.....Henry W. Bruce .....1 Feb 42
mmander..Henry Lyster .....3 Mar 42
eutenant...James Rawstorne .....1 Feb 42
P. P. Egerton .....5 Feb 42
David A. Buchan .....5 Feb 42
James A. Paynter .....5 Feb 42
Nicholas Vansittart....18 Mar 43
James T. Caldwell,F.L..29 Jan 42
pt. Mar....
*pernumerary*Samuel Hawkins ...14 April 42
Lieut. Mar..Thomas Forrest .....4 May 42
D. J. Sloggett .....19 Feb 42
W. M. Mansell .....19 Feb 42
J. J. Harvey .....23 April 42
aster.....Joseph N. King (*act.*)..15 Dec 42
aplain.....William S. Parish .....12 Feb 42
av. Instructor & Schoolmaster } Wm. S. Parish (*act.*) 9 May 42
rgeon .....
rser.....Henry B. H. Long....7 April 42
t Master....
sist. Surg...Robert Anderson.....12 Feb 42

AIGLE, 24.
Mediterranean.

Captain.....*Rt. Hon. Lord* Clarence E. Paget ....23 Aug 41
Lieutenant ...James B. West.....30 Aug 41
Henry S. Hawker.....7 Sept 41
John Moore (*d*) .....26 July 42
Alan H. Gardner .....8 Nov 41
1st Lieut. Mar.Henry A. M'Callum ..31 Aug 41
Master.....Wm. T. Mainprise(*act.*)23 Aug 41
Chaplain.....Alex. C. Fraser .....18 May 42
Surgeon .....William Kent.....25 Aug 41
Purser.....Robert M. Jeffery.....25 Oct 41
Assist. Surg...T. H. Graham.....10 Aug 42

AJAX, 72.
Portsmouth.

AKBAR. *Quar. Service.*
Liverpool.

ALARM, 26.
Sheerness, building.

ALBAN, 2. *Steam Vessel.*
Woolwich.

Lieut.-Com...John Jeayes.....8 Mar 43
2nd Master ..H. D. Burney .....8 Mar 43
Assist. Surg..John MacLeod (*m.d.*)..8 June 43

ALBATROSS, 16. *Sloop.*
North America and *West Indies.*

Commander..Reginald Yorke .....12 May 43
Lieutenant ...William T. Rivers ....23 Mar 43
Jas. A. Dunbar .....18 July 42
Edward J. Vonles ....11 May 42
Master.....John Belam.....12 May 43
Surgeon.....Charles R. Kinnear ..27 May 43
Purser.....Thomas E.Gould (*act.*)17 Mar 43
Assist. Surg...William M'Mahon....21 Mar 43

ALBERT, 3. *Steam Vessel.*
Coast of Africa.

Lieut.-Com...Daniel Woodruffe....12 July 43
2nd Master...John Thomas (*act.*) ...17 Feb 43
Assist. Surg..Matthew Burton, *m.d.*,10 Mar 43

ALBION, 90.
Devonport.

ALECTO, 1. *Steam Vessel.*
Mediterranean.

Lieut.-Com...William Hoseason.....26 Oct 39
2nd Master....John Fiddes .....16 Feb 43
Assist. Surg..Henry Edmonds .....28 June 43
Clerk in charge Henry King Conquer ..4 June 40

ALERT, 6. *Sloop.*
Coast of Africa.

Commander..Charles J. Bosanquet.23 July 43
Lieutenant ...Thomas C. Meheux....9 Aug 43
William B. Wills .....5 Aug 43
Master.....George J.Gibbon(*act.*)23 Aug 43
Surgeon .....William D. Wilkes....28 Aug 43
Purser.....Robert Parker (*act.*) ...11 Aug 43

ALFRED, 50.
South America.

Commodore..John B. Purvis.....1 Mar 42
Commander..Charles M. M. Wright 22 Mar 42
Lieutenant ...Frederick A. Ellis.....25 Oct 41
James H. Bridges.....25 Oct 41
Willoughby J. Lake ...25 Oct 41
George H. B. Collier ..15 Mar 42
Additional....George B. Jeffreys ...20 Sept 42
George R. Halliday ...27 Mar 42
Francisco S. Tremlett..6 Sept 43
Captain Mar..Robert Leonard.....31 Jan 43
2d Lieut. Mar.C. M'Arthur.....1 Nov 41
Master.....PercevalB.Roberts(*act*)8 June 43
Chaplain.....George A. M. Litle ..12 April 43
Surgeon.....John G. Stewart, *m.d.*..17 Nov 41
Purser.....William T. James.....8 Feb 42
2nd Master...George Read.....8 June 43
Nav. Instructor & Schoolmaster } William Kerr.....6 Jan 42
Assist. Surg.. Alex. L. Emslie .....9 Nov 41
Additional....William Roberts ....27 July 42
Joseph Browne.....24 Mar 42

ALGERINE, 10. *Brig.*
East Indies.

Lieut.-Com...Samuel B. Dolling ...20 Sept 42
2nd Master...Joseph W. Higgs (*act.*).18 Jan 38
Assist. Surg...Hugh H. Monk .....4 June 43
*Clerk in charge*J. J. Rutter .....30 Sept 42

ALGIERS, 90.
Pembroke, building.

Digitized by Google

27 ALLIGATOR, 26.
Troop Ship.
East Indies.
Master Com...Richard Browne .....31 Jan 42
2nd Master...A. G. Whichelo.....31 Jan 42
Assist. Surg. Henry Richardson, *m.d.* 31 Jan 42

28 AMAZON, 42.
Sheerness.

29 AMERICA, 50.
Devonport.

30 AMETHYST, 26.
Devonport, building.

31 AMPHION, 36.
Woolwich, building.

32 AMPHITRITE, 42.
Portsmouth.

33 ANDROMACHE, 26.
Devonport.

34 ANDROMEDA, 44.
Devonport.

35 ANSON, 72. *Convict Hulk.*
Hobart Town.
Lieut. Com....Francis R. Coghlan ..28 June 43
Surgeon .....Andrew Millar, *m.d.*...7 July 43
2nd Master,..George Moore .....29 June 43
Edward H. Rowe ....29 June 43
Edward C. Homersham
29 June 43
Assist. Surg...James Mitchell *m.d.*...7 July 43
Clerk in charge W. H. Reeves .....7 July 43

36 ANTELOPE, *Convict Hulk.*
Bermuda.

37 APOLLO, 8. *Troop Ship.*
Devonport.
Commander..CharlesFrederick (*Cap.*) 15Nov41
Lieutenant....John G. Robins.....1 Dec 41
Frederick G. Leigh ...25 Aug 42
Master.....William S. Hele .....19 Nov 41
Surgeon.....W. Graham.....8 Nov 41
Purser.....Thomas D. Gulliver...6 Nov 41
Assist. Surg...William Buie.....27 Nov 41
Supernumerary

38 ARAB, 16. *Sloop.*
Chatham, building.

39 ARDENT, 3. *Steam Vessel.*
South America.
Commander..John Russell (*b*) .....24 July 41
Lieutenant ...William H. Bridge.....2 Feb 43
Charles F. Doyle.....2 Dec 41
Master.....James Doidge .....24 July 41
Surgeon.....Henry Baker.....28 July 41
Purser. .....William Stanway .....24 July 41
Assist. Surg.. William Wood *m.d.*....28 July 41

40 ARETHUSA. *Quar. Service.*
Liverpool.

41 ARGO. *Receiving Ship.*
Devonport.

42 ARIEL, 1. *Steam Vessel.*
Particular Service.
Master-Com...Luke Smithitt (*act.*)..1 July 38
2nd Master...Edward Hare (*act.*)....1 July 38

43 ARMADA, 72.
Devonport.

45 ARROW, 6. *Ketch.*
Cape of Good Hope.
Lieut.-Com...William Robinson.....12 Mar 39
2d Master ....James Bodie .....25 April 38
Assist. Surg...Andrew Moffitt .....9 Aug 40
Clerk in charge

46 ASIA, 84.
Sheerness.

47 ASP, 1. *Steam Vessel.*
Portpatrick.
Lieut-Com....William W. Oke .....3 May 41

48 ASTRÆA, 6. *Store Ship, Milor.*
Falmouth.

49 ATHOLL, 2.
Portsmouth.

50 AURORA, 46. *Coal Depot.*
Falmouth.

51 AVON, 2. *Steam Vessel.*
Woolwich.

56 BACCHANTE.
Standgate Creek.
(*Quar. Serv.*)

57 BADGER, *Mooring Vessel.*
Cape of Good Hope.

58 BASILISK, 6. *Ketch.*
South America.
Lieutenant....Henry S. Hunt (*act.*) 26 Nov 41
2nd Master ...Benj. Woolley (*act.*) 31 July 42
Assist. Surg...Thomas Ayling .....1 Aug 42
Clerk in charge John G. Lean.....2 Jan 40

59 BATHURST. *Sloop.*
Coast Guard Service.

60 BEACON, 6. *Surveying Vessel.*
Mediterranean.
Commander..Thomas Graves .....22 Feb 41
Lieutenant... John O. Freeland....20 April 41
Thomas A. B. Spratt...15 Oct 41
Additional...Arthur L. Mansell ...28 Mar 42
Master. .....W. L. Chapman (*act.*) 7 July 43
Surgeon.....Alexander Buxter .....20 Jan 40
Purser ....James C. Little .....16 Mar 40
Assist. Surg...Frederick Harvey.....5 April 40

61 BEAGLE, 4. *Surveying Vessel.*
Australia.
Commander..J. Lort Stokes (*act.*).. —— 41
Lieutenant....
Master .....Chas. J. Parker .....13 Sept 39
Surgeon.....Benjamin Bynoe .....21 Feb 37
Assist. Surg. Thomas Tait .....27 Dec 37
Clerk in charge J. E. Dring .....25 Feb 37

Digitized by Google

62 BEAVER, 1. *Steam Vessel.*
Dover.
Lieut.-Com....Robert Mudge .....1 July 38
2nd Master...John Warman *(act.)* ..28 Jan 41

63 BEE. *Steam Vessel.*
Portsmouth.

64 BELLEISLE, 20. *Troop Ship.*
Devonport.
Captain.....John Kingcome.....23 Oct 41
Lieutenant...George Winsor.....11 Nov 41
Philip De Saumarez...15 Nov 41
Fitzjames S. M'Gregor 5 April 43
Philip Somerville.....16 Nov 42
Chaplain.....E. S. Phelps.....20 Nov 41
Master.....George L. Bradley *(act.)* 18 Nov 41
Surgeon.....Thomas W. M'Donald.8 Nov 41
Purser.....Alexander Penprase...30 Oct 41
Assist. Surg....Edward Heath.....27 Nov 41

65 BELLEROPHON, 78.
Portsmouth.

66 BELLONA, 72.
Receiving Ship.
Devonport.

67 BELVIDERA, 38.
Mediterranean.
Captain.....*Hon.* George Grey ....28 Aug 41
Lieutenant....John R. Ward.....18 Oct 42
Alfred Royer.....7 Sept 41
A. P. Ryder .....22 Sept 41
Richard R. Quin.....10 Mar 42
William Crawford.....14 Oct 42
*1st Lieut. Mar.*William H. March ...18 Sept 41
*2d Lieut. Mar*James A. Fynmore...18 Sept 41
Master.....John C. Hutchings....31 Aug 41
Chaplain.....Peter P. Smith .....10 Oct 42
Surgeon.....David Geddes .....8 Sept 41
Purser.....David J. Simpson .....31 Aug 41
*Nav. Instructor*John D. Kennedy ....18 Oct 42
2d Master....Robert Dean .....14 Dec. 42
Assist. Surg...A. M'Donald .....2 Sept 41

68 BENBOW, 72.
Sheerness.

69 BITTERN, 16. *Sloop.*
Cape of Good Hope.
Commander..Edmund Peel.....1 July 43
Lieutenant...Thomas Chaloner....14 July 41
Don P. Dumaresq....1 Aug 42
Robert W. Aldrich ....1 Aug 42
Master.....Wm. Blackford *(act.)*...30 Jan 43
Surgeon.....Richard Carpenter ...24 June 43
Purser.....Edward A. Smith.....5 May 43
Assist. Surg....John S. Burn.....12 May 41

70 BLACK EAGLE, 2.
Steam Vessel.
Woolwich.
Master.....Samuel B. Cook *(act)* 18 July 40
Additional....H. W. Allen *(act)* ....27 Apr 43

71 BLACK PRINCE, 72.
Chatham.

72 BLAKE, 74. *Receiving Ship.*
Portsmouth.

73 BLANCHE, 46.
Portsmouth.

74 BLAZER, 3. *Steam Surveying Vessel.*
Harwich.
Captain.....John Washington.....29 Jan 43
Lieutenant....Henry E. Wingrove ..29 Jan 43
Frederick A. Cudlip..29 Jan 43
Master.....Edward K. Calver....29 Jan 43
Surgeon.....Edward Davies.....29 Jan 43
2nd Master....R. T. Saunders.....29 Jan 43
*Clerk in charge*E. C. Davison .....29 Jan 43

75 BLENHEIM, 72.
Sheerness.

76 BLONDE, 42.
Portsmouth.

77 BLOSSOM. *Quar. Service.*
Standgate Creek.

78 BOADICEA, 42.
Chatham.

79 BOMBAY, 84.
Devonport.

80 BONETTA, 3. *Brigantine.*
Coast of Africa.
Lieut.-Com...Edward E. Gray .....18 Jan 42
2nd Master...W. R. Pascoe .....18 April 43
Assist. Surg...William M'Dermott, *m.d.* 29 Aug 42
*Clerk in charge*W. W. Parminter ....3 Mar 41

81 BOSCAWEN, 70.
Woolwich.

82 BRAMBLE, 10. *Schooner, Tender to Fly. East Indies.*
Lieutenant...Chas. B. Yule .....2 April 43

83 BRAZEN. *Floating Chapel.*
Deptford.

84 BRILLIANT, 38.
Chatham.

85 BRISK, 3. *Brig.*
Sheerness.

86 BRITANNIA, 120.
Portsmouth.

BRITOMART, 10. *Brig.*
Pembroke, building.

88 BRITON. *Convict Ship.*
Portsmouth.

89 BULLDOG, 6. *Steam Vessel.*
Chatham, building.

BULLFROG. *Schooner.*
Lakes of Canada.

90 BUZZARD, 3. *Brigantine.*
Plymouth.

---

95 CADMUS.
Coast Guard.

96 CALCUTTA, 84.
Devonport.

Digitized by Google

97 CALEDONIA, 120. *Flag Ship.*
Devonport.

Captain.....Alexander Milne ....27 April 42
Commander ..W. J. T. Hood .....27 April 42
Lieutenant....Horatio Jauncey.....17 Jan 43
Edmund A. Glynn.....17 Oct 40
Henry J. Giles.....18 Oct 42
William G. Everest ..27 April 42
Walter Kendall.....31 Jan 43
Richard Jesse .....18 May 43
Frederick Kemble, F.L., 20 Mar. 43
Capt. Mar....Thomas Fynmore.....4 Nov 40
*1st Lieut. Mar.*Wm. F. Hopkins.....2 Feb 41
H. C. M. Hawkey ....18 Nov 40
Master .....James Underwood ....2 Sept 43
Chaplain.....George Cooper .....25 May 43
Surgeon.....James Wilson (*b*) .....27 April 42
Purser.....James H. Burgess....27 Dec 42
Nav. Instructor & Schoolmaster } Michl. T. S. Rainback, M.A..... } 30 July 42
2nd Master ...William H. Crane ....13 Feb 43
Edward Moore.....27 April 42
Charles E. Maitland ..13 Feb 43
Assist. Surg...James G. Risk.....27 April 42
Additional....Sidney Bernard.....27 April 42
John Ward (*act*) .....11 July 43
Henry W. Horsell (*act*)29 July 43
William Smith, *m.d*...29 July 43
Charles T. S. Kevern.24 Aug 43

98 CALLIOPE, 26.
Devonport.

99 CALYPSO, 20.
Chatham, building.

100 CAMBRIAN, 36.
East Indies.

Captain.....†Henry D. Chads'...20 Aug 41
Lieutenant....Fred. A. Campbell ...17 Nov 42
Graham Ogle.....22 Sept 41
Charles Bullen.....15 June 42
Algernon S. Austen...20 Aug 41
Granville H. Wood ...28 Aug 41
*1st Lieut. Mar.**G. W. R. Yule .....31 Aug 41
Master.....Richard Stokes .....15 Dec 42
Surgeon.....John Smith (*b*).....25 Aug 41
Purser.....Robert M. Read .....20 Aug 41
*Nav. Instructor*William E. Shaw ....16 May 42
Assist. Surg...Nich. L. Dolling(*act*).25 Aug 41

101 CAMBRIDGE, 78.
Devonport.

102 CAMELION, 10. *Brig.*
East Indies.

Lieut.-Com...George M. Hunter .....7 Nov 38
2nd Master.....
Assist. Surg...Robert J. B. Chambers..7 Nov 38
Clerk in charge J. W. Maddock .....9 Nov 38

103 CAMPERDOWN, 104. *Flag Ship*
Sheerness.

Captain.....Francis Brace.....10 Dec 41
Commander ..Edward B. Tinling....23 Dec 41
Lieutenant ...William R. Payne .....1 Oct 40
Oct. H. Dyke .....18 Oct 42
William A. Fellowes...31 Oct 42
John Blackmore .....17 Oct 42
M. H. Rodney .....26 Feb 43
C. J. P. Glinn.....17 Nov 42
(*Supernumerary*) Edward Crouch....31 Mar 43
Edward J. B. Clark ..21 Aug 43

Captain Mar *Edward A. Parker...25 Jan 43
1st Lieut. Mar. J. L. Braimer .....4 Oct 40
Master .....John M'Donald .....1 July 41
Surgeon.....William Bruce, *m.d*...14 Nov 42
Chaplain....Joseph Cooper .....1 Oct 40
Purser.....Goate Gurdon.....1 Oct 40
*Nav. Instruct.*Edgar B. Barnes.....20 Aug 42
Assist. Surg...Lewis C. Urquhart ...24 July 43
JohnAndrews(*b*) (*act*.)26 June43
Additional...John Douglas, *m d*.....1 Oct 40
William Duirs (*act*) ...8 Feb 43

104 CANOPUS, 84.
Devonport.

105 CARNATIC, 72.
Portsmouth.

106 CARRON, 2. *Steam Vessel.*
Bermuda.

107 CARYSFORT, 26.
South America.

Captain.....*Rt. Hon. Lord* George Paulet.....28 Dec 41
Lieutenant....John Wm. Tarleton....5 Feb 42
John J. B. E. Frere....31 Dec 41
William R. Smith.....31 Dec 41
1st Lieut. Mar..F. A. Campbell .....3 Jan 43
Master .....Henry Brehaut (*act*)..31 Dec 41
Surgeon.....George A. Munro.....28 Dec 41
Purser.....
Nav. Instructor & Schoolmaster }
Assist. Surg...Robert Steel (*act*) .....22 Jan 43

108 CASTOR, 36.
East Indies.

Captain.....Charles Graham .....23 April 43
Lieutenant ...Robert J. Otway .....16 May 43
Maxwell Falcon.....29 April 43
William H. Gennys ..29 April 43
Donald McL. McKenzie 3 May 43
Chas. H. V. Temple ..29 April 43
*1st Lieut. Mar.*Robert S. Harrison ....4 May 43
*2nd Lieut. Mar.*John W. A. Kennedy....4 May 43
Master.....David Craigie.....29 April 43
Chaplain.....Henry Jones .....24 June 43
Surgeon.....John Kidd.....4 May 43
*Nav. Instructor.*Henry Jones .....24 June 43
Purser.....John Marks (*b*) .....29 April 43
2nd Master....Henry Clements'.....12 May 43
Assist. Surg..Archibald J. Little ....4 May 43

109 CENTAUR, 6. *Steam Vessel.*
Portsmouth, building.

110 CENTURION, 80.
Pembroke, building.

111 CERBERUS, 42.
Devonport.

112 CERUS. *Tender.*
Sheerness.

113 CEYLON, 2. *Receiving Ship.*
Malta.

Lieutenant....Roger Curtis, F.L....21 Mar 43
Chaplain.....Edward Kitson .....25 Aug 41
Surgeon.....H. D. R. Henning....13 June 41
Additional Assist. Surg. }Thomas S. Wells....20 Sept 41
Clerk in charge Henry R. Cole .....14 Mar 43

Digitized by Google

114 CHAMPION, 18. *Sloop.*
South America.

Commander..
Lieutenant ..James Dalyell.....21 July 41
Master .....Robert Knox .....11 June 41
Surgeon .....Alfred B. Cutfield ....15 June 41
Purser .....
Assist. Surg..Henry Johnson .....18 June 41

115 CHANTICLEER.
Coast-Guard Service in the Medway.

116 CHARGER, *Coal Depôt.*
Woolwich.

117 CHARON, 1. *Steam Vessel.*
Dover.
2nd Master...E. C. Rutter (*act.*) ...1 Sept. 40

118 CHARYBDIS, 3. *Brigantine.*
Sheerness.

119 CHATHAM. *Sheer Hulk.*
Chatham.

120 CHATHAM. *Yacht.*
Chatham.

121 CHEROKEE. *Steam Vessel.*
Lakes of Canada.

122 CHESAPEAKE, 36.
Chatham, building.

123 CHICHESTER, 50.
Woolwich, building.

124 CHILDERS, 16. *Sloop.*
East Indies.

Commander ..George G. Wellesley 16 April 42
Lieutenant ...Ralph Milbanke ....14 May 39
Matthew Nelloth ....16 May 39
William S. Miller....29 June 42
Master.....Joseph W. Williams (*act.*) 6 Feb 42
Surgeon .....Joseph Plimsoll .....17 Nov 41
Purser .....Fred. Grassmore (*act.*) 15 June 42
Assist. Surg..Geo. Rae, *m.d.* (*act.*)..18 June 42

125 CIRCE, 42.
Devonport.

126 CLARENCE, 84.
Devonport.

127 CLEOPATRA, 26.
Cape of Good Hope.

Captain.....Christopher Wyvill....21 April 42
Lieutenant...George Creswell.....23 April 42
Fred. L. Barnard ...21 April 42
Mont. T. Molesworth ..21 April 42
William C. Alexander 19 July 42
*1st Lieut. Mar.*Lewis W. R. Denman..26 July 42
Master .....George F. Charles ....30 Jan 43
Surgeon .....James Kittle .....25 April 42
Chaplain ....Pascoe G. Hill.....13 Sept 42
Purser.....James Lyall .....25 April 42
2nd Master....William Betts.....16 Dec 42
Assist. Surg...Henry Piers (*act*) .....3 May 42

128 CLINKER.
Coast Guard Service, Cuckmere Haven.

129 CLIO, 16. *Sloop.*
East Indies.

Commander ..James Fitzjames .....30 Dec 42
Lieutenant....
H. T. D. Le Vesconte..15 June 42

Master .....Wm. H. Langtry.....29 June 39
Surgeon.....John Sloan .....15 Feb 40
Purser .....James Biggs.....10 Aug 41
2d Master....
Assist. Surg...
Edw. D'Auvergne....29 June 42

130 CLYDE, 42.
Sheerness.

131 COCHIN. *Tank Vessel.*
Trincomalee.

132 COCKATRICE, 6. *Schooner.*
South America.

Lieut.-Com....Justus Oxenham .....27 Feb 41
Master .....David Duncan .....10 Mar 41
Assist. Surg...Daniel Ritchie.....30 Jan 42

133 COLLINGWOOD, 80.
Portsmouth.

134 COLOSSUS, 80.
Pembroke, building.

135 COLUMBIA, 1.
Steam Surveying Vessel.
North America,

Lieut.-Com...John Harding .....14 Dec 42
Lieutenant.... Peter F. Snortland.. 11 May 42
Melville G. P. W. Ross 7 June 42
Master .....Thomas W. R. Pike ..25 June 42
Surgeon..... James M. Deas *m.d.* 27 May 42
Clerk in Charge T. C. J. Dryden..... 10 May 42

136 COLUMBINE, 16. *Sloop.*
Chatham.

137 COMET, 2. *Steam Surveying Vessel.*
Coast of Ireland.

Commander..George A. Frazer.....15 July 42
Lieutenant....James B. Emery.....31 Dec 42
Additional....George T. C. Smith...13 Mar 42
Master.....Richard Hoskyn ....20 April 42
2nd Master...Thomas Pitt.....1 Feb 43
Assist Surg...Alex. Barr .....6 Aug 42
*Clerk in charge*John Macdonald .....29 July 42

138 COMUS, 18. *Sloop.*
Chatham.

139 CONFIANCE, 2. *Steam Vessel.*
Devonport.
2nd Master...John Jagoe (*act.*) ...25 April 42

140 CONQUESTADOR, 50.
Sheerness.

141 CONSTANCE, 50.
Pembroke, building.

Digitized by Google

142 CONWAY, 26.
Cape of Good Hope.

Captain.....Robert Fair, K.H. ... 18 May 43
Lieutenant...Edward Franklin.....15 July 43
John J. Kennedy.....12 June 43
Auchmuty T. Freese...12 July 43
Richard H. Dalton ....5 June 43
1st Lieut. Mar. Henry Drury .....27 May 43
Master .....Henry G. Rayner.....19 May 43
Surgeon.....James Taylor.....23 May 43
Purser .....Silas E. Stretton .....19 May 43
Nav. Instructor Richard C. Saunders ..7 July 43
Assist. Surg..Thomas Somerville...23 May 43

143 COQUETTE, 20.
Chatham, building.

144 CORMORANT, 6. *Steam Vessel.*
South America.

Commander *George T. Gordon....11 April 43
Lieutenant...Hay E. S. Winthrop..25 April 43
R. Hill Wharton.....12 April 43
Thomas Anson.....12 April 43
Master .....John P. P. Warren....29 June 43
Surgeon.....Richard C. Nutt.....18 April 43
Purser .....Chris. N. Frampton..12 April 43
Assist. Surg..David Thomson (*c*) *m.d.*
18 April 43

145 CORNWALL, 50.
Sheerness.

146 CORNWALLIS, 72.
Flag Ship.
East Indies.

Captain.....Peter Richards .....5 April 41
Commander... Charles Wise .....27 Dec 42
Lieutenant....
Henry G. Morris.....28 Feb 43
Charles R. Carter ...15 June 42
John Borlase .....17 Mar 43
Henry Phelps .....18 Mar 43
Arthur P. A. Wilmot, F.L.
6 May 43
*Addition. Lieut.*Robert St. Aubyn....24 Aug 41
Henry Need.....16 April 43
L. G. Halsted.....18 Mar 43
Fred. E. Rose.....31 Dec 41
William H. Hall ....20 Jan 43
Edward Codd.....27 June 43
Captain Mar..Fortescue Graham..13 Sept 42
*Supernumerary*P. S. Hamilton, *Major*23 June 41
1st Lieut. Mar..George Elliott.....11 April 41
F. J. White .....18 Dec 40
2nd Lieut. Mar..Thos. A. M. M'D. Pennington .....3 Dec 42
Master.....John Jackson. .....29 Aug 42
Chaplain, and Nav. Instructor and Schoolmr. } Joseph A. Burrough 26 Apr 41
Surgeon.....Daniel King, *m.d.*...16 June 41
Additional....James Allan (*b*) (*act.*) —June 42
Purser .....John Tapson .....5 April 41
2nd Master....Benj. J. Hooper (*act.*) 28 Oct 42
Assist. Surg...Charles P. Blake, *m.d.* 7 April 41
Arch. Little, *m.d.* ... 1 Feb 43
David Thomas.....26 Aug 42
Additional...Charles A. Winchester, *m.d.* (*act.*).....15 Nov 41
James Patrick .....27 Nov 41

147 COROMANDEL. *Convict Ship.*
Bermuda.

149 CRANE, 6. *Brig.*
Falmouth.

Lieut. Com....Thomas A. Lewis (*a.*) .9 May 42
Master.....William Green.....8 Aug 42
Assist. Surg...Herbert H. Mackenzie .27 Feb 43

150 CREOLE, 26.
Devonport, building.

151 CRESCENT, 42. *Receiv. Ship.*
Rio de Janeiro.

Lieut.-Com...Malachi Donellan.....29 Nov 39
1st Lieut. Mar. Henry D. Erskine.....20 May 41
Surgeon.....William Gunn, *m.d.*...18 Sept 42
2nd Master...E. J. H. Tucker (*act.*).8 June 43
Assist. Surg. .Thomas Nelson . .....2 Jan 40
Clerk in charge. Thos. S. S. Gabriel....11 Mar 42

152 CROCODILE, 26. *Troop Ship.*
Sheerness.

Master Com...
2nd Master...
Assist-Surg...

153 CRUIZER, 16. *Sloop.*
Chatham.

154 CUCKOO, 1. *Steam Vessel.*
Weymouth.

Lieut. Com....Abraham Parks.....3 Sept 41
2nd Master...D. Roberts (*act.*).....31 Jan 43

155 CUMBERLAND, 70.
Chatham,

156 CURAÇOA, 24.
South America.

Captain.....Sir Thomas S. Pasley, *Bart.*,
22 Feb 43
Lieutenant...Frank Denison.....28 Feb. 43
Richard Williams ....12 May 43
Thomas Carmichael ..28 Feb 43
Astley C. Key .....28 Feb 43
*1st Lieut. Mar.*Geo. S. P. Baker .....4 Mar 43
Master .....Com. T. A. Noddall ..28 Feb 43
Chaplain and Nav. Instructor } John Jenkins .....11 Mar 43
Surgeon.....John Dunlop, *m. d.*...28 Feb 43
Purser .....Edwin A. Smith .....2 Mar 43
2nd Master...J. H. T. Norris.....25 Mar 43
Assist. Surg...Joseph Henderson....28 Feb 43

157 CURLEW, 10. *Brig.*
South America.

Lieut. Com. ..George Sprigg .....16 Sept 43
2nd Master...John Symons .....21 June 42
Assist. Surg...John M'Whinnie ....30 May 39
*Clerk in charge.*George A. Lance.....2 Mar 39

158 CYCLOPS, 6. *Steam Vessel.*
Particular Service.

Captain.....Horatio T. Austin ....27 May 43
Lieutenant...Charles F. Schomberg 28 May 43
William A. R. Pearse. 28 May 43
James A. Hodgskin.. 28 May 43
Additional....Edward H. B. Proctor 25 Aug 42
Master.....James T. Russell .....28 May 43
Surgeon.....Fred. W. Le Grand....28 May 43
Purser .....William Pinhorn.....28 May 43
2nd Master...Ezekiel Angier (*act.*). 27 July 43
Assist. Surg...Robert Grigor.....30 May 43

Digitized by Google

159 CYGNET, 6. *Brig.*
Coast of Africa.
Lieut. Com. ..Edmund Wilson.....7 July 40
2nd Master ...J. W. M. J. Hall .....8 July 40
Assist. Surg....William Hobbs .....7 Aug 40
Clerk in charge E. J. L. Little.....8 July 40

164 DÆDALUS, 42.
Sheerness.

165 DAPHNE, 18.
South America.
Captain.....John J. Onslow .....23 July 42
Lieutenant...William Barrie.....4 Aug 42
Philip A. Allen .....23 July 42
Francis H. Harper ...23 July 42
Julian F. Slight .... 23 July 42
*1st Lieut. Mar.*T. B. Pleydell.....30 July 42
Master .....Daniel M. Jago (*act.*) 8 June 42
Chaplain.....David Carson .....24 Sept 42
Surgeon.....John Moody .....16 Aug 42
Purser .....William Finlayson ....4 Aug 42
Nav. Instructor David Carson (*act.*).23 Nov 42
2nd Master ...
Assist. Surg...Geo. H. Somerville ...29 July 42

166 DARING, 10. *Brig*
Portsmouth, building.

167 DART.
Coast Guard Service.

168 DART, 3. *Brigantine.*
Sheerness, building.

169 DARTMOUTH. *Quar. Ser.*
Leith.

170 DASHER, 1. *Steam Vessel.*
Weymouth.
Master Com...Robert White (*act.*)..23 July 39
2nd Master.John S. Colman .....31 Jan 43

171 DEE, 2. *Steam Vessel.*
Particular Service.
Master Com.....Thomas Driver.....26 May 42
2nd Master.....Benj. Simpson .....17 Aug 42
Thomas B. Wells....5 May 43
Assist. Surg. ...James Peters .....18 June 42

172 DEFENCE, 72.
Chatham.

173 DELIGHT, 4. *Brig.*
Devonport.

174 DESPATCH, 6. *Brig.*
Chatham, building.

175 DEVASTATION, 6. *Steam Vessel.*
Mediterranean.
Commander ...
Lieutenant ...Chas. G. Rigge .....17 Sept 41
Francis P. Porteous ..23 Feb 43
Additional....S. S. L. Crofton.....6 April 43
Master .....J. S. Wilkinson(*act.*) 14 June 42
Surgeon.....Charles W. White....1 April 43
Purser .....Charles H. Breay (*act.*) 7 Mar 43
Assist. Surg....Wm. J. Gruggen.....9 Aug 42

176 DEVONSHIRE, 72.
Chatham.

177 DIANA, 42. *Depôt.*
Chatham.

178 DIDO, 18.
East Indies.
Captain .....Hon. Henry Keppel ...20 Aug 41
Lieutenant....James Hunt.....2 Sept 41
William Tottenham....1 Dec 41
Edmund H. Gunnell..29 June 42
Master.....James E. Elliott .....23 Oct 42
Surgeon.....Anthony Donoghoe....2 Sept 41
Purser.....James Chimmo.....15 June 42
Assist. Surg....John Simpson (*a*)*M.d.*15 Sept 41

179 DOLPHIN, 3. *Brigantine.*
South America.
Lieut. Com.....William O'B. Hoare..25 May 43
2nd Master ...Robert Walker.....7 June 42
Assist. Surg...John Gallagher (*act.*)..1 July 43
*Clerk in charge*George Andrews.....3 June 43

180 DONEGAL, 78.
Portsmouth.

181 DOTEREL, 1. *Steam Vessel.*
Holyhead.
Master Com. .John Grey (*act.*).....1 April 39
2nd Master...Henry Parry (*act.*)...30 Aug 42

183 DOVER, 1. *Steam Vessel.*
Dover.
Master.....E. Lyne (*act.*) .....1 July 38

184 DRAGON, 6. *Steam Vessel.*
Pembroke, building.

185 DREADNOUGHT.
Seamen's Hospital Ship.
Greenwich.

186 DRIVER, 6. *Steam Vessel.*
East Indies.
Commander ..Courtenay O. Hayes....6 May 43
Lieutenant....Thomas Kisbee .....7 Sept 41
Wm. E. A. Gordon....15 Dec 42
1st Lieut. Mar. G. G. Alexander .....2 Mar 42
Master.....John Jarvis.....31 Aug 41
Surgeon .....William Houghton....2 Sept 41
Purser .....Robert T. Crispin.....2 Sept 41
Assist. Surg...Thos. M. Costello.....3 Mar 42

187 DROMEDARY.
Bermuda.

188 DRUID, 44.
Devonport.

189 DRYAD, 42. *Receiving Ship.*
Portsmouth.

Digitized by Google

190 DUBLIN, 50.
Flag Ship.
South America.

Captain	John J. Tucker	26 May 41
Commander	Gordon G. Macdonald	28 Nov 42
Lieutenant	Berry Haines	11 May 41
	James A. Mends	11 Jan 42
	John R. Rodd	19 Aug 41
	Henry S.N. Micklethwait	7 Feb 43
	George R. Woltrige	28 July 42
	Granville R. Moyle	19 Dec 42
	John Clavell, F.L.	30 May 41
Additional	John Foote	16 Sept 43
	William R. Brooman	1 Jan 42
	Owen P. Knott	5 July 43
	John Stephens	11 May 43
	Benj. P. Priest	29 Mar 42
	Samuel H. Derriman	2 Dec 42
	William S. L. Quinlan	13 Sept 43
Capt. Mar.	*Stephen Giles	22 May 41
1st Lieut. Mar.	Gerard Montagu	21 May 41
Master	Will. R. Madge (*act.*)	11 May 41
Chaplain	Roland Wilson	8 June 41
Surgeon	Jas. W. Johnston, *m.d.*	12 May 41
Purser		
Nav. Instructor	Charles J. J. R. Archdeacon	11 July 43
Assist. Surg.	Thomas J. Graham	12 May 41
	Edward H. Derriman	26 July 41
Additional	John J. Acheson	19 Nov 42
	Thomas Crawford	19 Nov 42
	Charles Smith	19 Nov 42

192 DUNCAN.
Standgate Creek.
(Quarantine Service.)

197 EAGLE, 50.
Chatham.

198 ECHO, *Steam Vessel.*
Portsmouth.

199 ECLIPSE. *Brig.*
(Coast Guard Service.)

200 EDINBURGH, 72.
Portsmouth.

201 EGERIA, 24. *Receiving Ship.*
Devonport.

202 EGMONT, 72.
Portsmouth.

203 ELECTRA, 18. *Sloop.*
North America and *West Indies.*

Commander	Arthur Darley	16 Dec 41
Lieutenant	Edmund Heathcote	25 June 41
	Henry Lloyd	31 Dec 42
	Herbert L. Griffiths	31 Dec 42
Master	James B. Andrews (*act.*)	29 Mar 42
Surgeon	Gilbert T. M. Martin	17 June 42
Purser	Henry H. Chimmo	18 Aug 41
Assist. Surg.	James Rae (*b*)	11 Aug 42

204 ELK, 16. *Sloop.*
Chatham, building.

205 EMERALD.
Tender to the St. Vincent.

2nd Master	Samuel Baggs	22 Feb 42

206 EMULOUS.
Coast Guard Service.

207 ENDYMION, 44.
East Indies.

Captain	†Hon. Fred. Wm. Grey	30 Oct 40
Lieutenant	John B. Marsh	4 Nov 40
	Henry T. Laye	4 Nov 40
	Henry Eden	29 Aug 42
	Vashon Baker	14 Jan 41
1st Lieut. Mar.	Penrose C. Penrose	3 July 41
Master	John R. Aylen	28 Oct 43
Chaplain		
Surgeon	Henry Liddell	6 Nov 42
Purser	Thomas Hookey	27 Sept 42
Nav. Instructor		
Assist.-Surg.	Thomas Hart	7 Nov 40

208 EREBUS. *Bomb.*
Woolwich.

Captain	James C. Ross	8 April 39
Commander	E. J. Bird	12 July 42
Lieutenant	John Sibbald	13 Aug 39
	James F. L. Wood	9 April 39
	Alex. J. Smith	12 July 42
Master	Charles T. Tucker	16 Sept 39
Surgeon	Robert M'Cormick	10 April 39
Purser	Thos. R. Hallett	9 April 39
2nd Master	Henry B. Yule	20 April 39
Assist. Surg.	Joseph D. Hooker	18 May 39

ESPIEGLE, 12. *Brig.*
Chatham, building.

209 ESPOIR, 10. *Sloop.*
Coast of Africa.

Commander	Arthur Morrell	25 May 43
Lieutenant	William K. O. Price	3 June 43
	John Seccombe	27 May 43
Master	George R. Franklin	27 May 43
Surgeon	John C. Bowman	31 May 42
Clerk in Charge	William L. Inch	6 June 43

210 ETHALION.
Harwich.

211 EUROTAS, 44.
Chatham.

212 EURYALUS. *Conv. Ship.*
Chatham.

213 EURYDICE, 26.
Particular Service.

Captain	George Elliot	27 June 43
Lieutenant	James Lowry	8 July 43
	Edward B. P. Von Donop	11 July 43
	George H. Gardner	29 June 43
	Charles H. May	29 June 43
1st Lieut. Mar.	R. S. Moubray	1 July 43
Master	John W. King	29 June 43
Surgeon	John Griffith Williams	21 July 43
Purser	Henry Brenton	29 June 43
2nd Master	Richard A. Burstal	5 Sept 43
Nav. Instructor	Fred. W. Bonter	29 Aug 43
Assist.-Surg.	William T. Demville	29 June 43

Digitized by Google

EXCELLENT.
Portsmouth.

.....*Sir* Thos. Hastings, *Kt.* 3 June 42
nder...Arthur Lowe (*act.*) ....3 June 42
ant... William Austin .....3 June 42
John O. Bathurst .....29 Oct 42
Richard Moorman ....3 June 42
Augustus J. Burton ..21 June 43
Macdonald Bourchier. 14 Feb 43
Charles J. Hoffmeister. 5 June 43
Edward F. T. Roberts..2 Sept 43
James W. Fairholme .20 April 43
George Newcomen ...24 June 43
George O. Popplewell. 24 May 43
George H. Clarke ....15 May 43
t.Mar. E. T. P. Shewen .....7 April 42
J. M. Wemyss .....8 Sept 43
t.Mar. Nev. W. De Courcy ..7 April 42
Henry W. Hall .....16 April 42
J. W. C. Williams.....18 Dec 42
in.....Thomas J. Main .....11 Nov 42
n.....James M'Ternan.....15 Feb 43
.....Thomas Kerigan .....3 June 42
Surg...G. M. McClure, *m.d.* ..3 June 42

EXMOUTH, 90.
Devonport, building.

EXPERIMENT, 1. *Steam Vessel.*
Lake Huron.

Com....James M. Boxer.....26 July 43
-Surg. .Thos. Stratton, *m.d.*. 26 July 43
n charge A. F. Eggar.....26 July 43

EXPRESS, 6. *Brig.*
Falmouth.

Com. ..
.....Samuel Libby .....14 Mar 36
Surg....Alex. Browning.....27 Sept 37

FAIR ROSAMOND, 2. *Schooner.*
orth America and *West Indies.*

Com....Arch. G. Bulman.....8 April 41
aster ..John N. Willis.....11 June 41
Surg. .Robert F. Cullen, *m.d.* 21 Mar 43
in charge John Lindesay .....1 Mar 42

2 FAME, 74.
Marine Barrack Ship.
Pembroke.

3 FANNY. *Tender.*
Portsmouth.

Master....George Allen ... . 20 Feb 43

4 FANTOME, 16. *Sloop.*
South America.

nander...P. G. Haymes .....18 Dec 41
enant....Robert W. Suckling .14 June 42
Richard S. Smith ....15 June 42

er.....Henry Harper (*act*). 18 June 41
on.....Wm. T. Rogers .....22 Mar 41
r.....David F. Clow (*act.*)...8 Aug 42
Surg...Daniel Coulter (*m.d.*).19 Dec 39

5 FAVORITE, 18. *Sloop.*
Devonport.

6 FAWN. *Tank Vessel.*
Cape of Good Hope.

Master....John W. Lowe (*act.*).27 Feb 43
in charge George Marsh .....18 June 41

227 FEARLESS, 1. *Steam Surveying Vessel.*
Portsmouth.

Commander.....Wm. L. Sheringham. 1 Jan 43
Lieutenant.....William V. Read ....1 Jan 43
James Wood (*d.*)....1 Jan 43
Master .....John S. Taylor.....1 Jan 43
2nd Master.....W. H. P. Green....23 Feb 43
Assist. Surg....Wm. P. Banks, *m.d.*..30 Jan 43
Clerk in charge .C. H. Elkens.....4 July 43

228 FERRET, 6. *Sloop.*
Coast of Africa.

Commander ..Josiah Oake.....1 Dec 41
Lieutenant ...
Thomas J. Smyth.....21 Jan 43
Master.....John D. Taylor (*act.*) .26 Mar 42
Surgeon.....William White.....5 Jan 42
Purser .....
Assist. Surg. ..

229 FIREBRAND, 6. *Steam Vessel.*
Portsmouth.

230 FIREFLY, 2. *Steam Vessel.*
Woolwich.

231 FISGARD, 42.
South America.

Captain .....John A. Duntze.....13 May 43
Lieutenant....Arthur Grant .....25 May 43
Charles Dyke .....16 May 43
George Y. Paterson ..16 May 43
Edward W. Lang....16 May 43
Edward D. Ashe.....16 May 43
1st Lieut. Mar. Henry H. M'Carthy..22 May 43
2nd Lieut. Mar. Fleetwood J. Richards...22 May 43
Master .....Edmund P. Cole.....16 May 43
Chaplain ....Robert Thompson ....27 May 43
Surgeon . ....Thomas R. Dunn, *m.d.* 16 May 43
Purser .....Thomas Rowe .....16 May 43
2nd Master ...James Crosby (*act*)..20 June 43
Nav. Instruct. Robert M. Inskip ....7 June 43
Assist. Surg ..John T. Jenkins .....16 May 43

232 FLAMER. *Alien Service.*
Gravesend.

233 FLAMER, 6. *Steam Vessel.*
Woolwich.

234 FLORA, 36.
Devonport, building.

235 FLY, 18. *Surveying Vessel.*
East Indies.

Captain .....Francis P. Blackwood 17 Nov 41
Lieutenant...Charles F. A. Shadwell 3 Dec 41
John E. F. Risk.....7 Jan 42
John M. R. Ince .....7 Mar 42
Additional....Charles B. Yule.....2 April 42
(*For Service of Bramble.*)
Master .....Fred. J. O. Evans (*act.*)23 Nov 41
Surgeon.....Alexander Muirhead..24 Nov 41
Purser .....John Bell .....20 Nov 41
Assist. Surg...Arch. Sibbald, *m.d.*...1 April 42
Additional....Alex. McClatchie (*act.*) 8 Feb 42

FLYING FISH, 12. *Brig.*
Pembroke, building.

236 FORESTER, 3. *Brigantine.*
Devonport.

Digitized by Google

237 FORMIDABLE, 84.
Lisbon.

Captain.....*Sir* Charles Sullivan, *Bart*.....14 Dec 41
Commander...Henry H. Bingham ..28 Aug 41
Lieutenant...W. C. Nowell.....16 Mar 42
Hon. Mark Kerr.....9 Feb 42
R. M. Robertson .....28 Aug 41
Henry J. Douglas ....19 Nov 41
Hon. George D. Keane..25 Aug 41
Edward F. Clarke.....1 Dec 41
Thomas Gresham .....1 Sept 42
Captain Mar...Charles C. Pratt .....20 Oct 42
*1st Lieut. Mar.*Richard W. Mcheux...3 Aug 42
*2d Lieut. Mar.*Hugh H. Goold.....8 Sept 41
Edward A. Wylde.....3 Sept 41
Master.....James Tonkin (*act.*) ...7 Sept 41
Chaplain.....Thomas G. Gallwey ....8 Sept 41
Surgeon.....Thomas H. Keown.....16 Jan 42
Purser.....George Nicholls.....23 Aug 41
Nav. Instructor & Schoolmaster. } Thomas Eastman...3 Sept 41
Assist. Surg...Oliver T. Miller .....27 Nov 41
A. W. W. Babington...30 Aug 41
Henry Weld (*act.*)....26 Jan 42

238 FORTE, 44.
Devonport.

239 FORTH, 44.
Devonport.

240 FORTITUDE.
Convict Hulk.
Chatham.

241 FOUDROYANT, 78.
Devonport.

242 FOX, 42.
Portsmouth.

243 FROLIC, 16. *Sloop.*
South America.

Commander..William A. Willis.....3 Nov. 42
Lieutenant...Cæsar C. Powell.....29 Nov 42
Arthur Cumming .....5 Nov. 42
Charles R. Read .....5 Nov 42
Master.....Francis H. May (*act.*) 26 Jan. 43
Surgeon.....John Rees ....1 Dec 42
Purser.....Thomas Littleton.....7 Nov 42
Assist. Surg...Fysher Negus .....3 Nov 42

244 FURY. *Steam Vessel.*
Bermuda.

249 GALATEA.
Coal Depôt, Jamaica.

250 GANGES, 84.
Sheerness.

251 GEYSER, 6. *Steam Vessel.*
Mediterranean.

Commander..Edward J. Carpenter..18 Dec 41
Lieutenant...Alexander Hamilton..8 April 43
Fred. T. Chetham ....25 May 42
Additional...Edwin R. J. Balfour ...24 Oct 42
Master.....Julius Dor .....7 Sept 42
Surgeon.....Robert M'Lean.....24 Dec 41
Purser.....John Milner.....11 Mar 42
Assist. Surg...Jas. Jenkins *m.d*.....27 Dec 41

252 GIPSY. *Tender.*
Sheerness.

253 GLADIATOR, 6. *Steam Vessel.*
Woolwich, building.

254 GLEANER, 2. *Steam Vessel.*
Tender.
North America and *West Indies.*

2nd Master..Henry Hill.....11 April 43

255 GLOUCESTER, 50.
Chatham.

256 GOLIATH, 80.
Chatham.

257 GORGON, 6. *Steam Vessel.*
South America.

Captain.....Charles Hotham.....25 Nov 42
Lieutenant...Henry A. Story.....19 Dec 42
Lord Amelius Beauclerk
26 Nov 42
William Horton .....6 Dec 42
*1st Lieut. Mar.*Jos. E. W. Lawrence ..1 Feb 43
Master.....Henry Baker (*act.*) ...26 Nov 42
Purser.....William Young (*b*) ...28 Jan 43
Surgeon.....Peter Niddrie (*m.d.*)....1 Dec 42
2nd Master....Thomas Arundell .....10 Jan 43
Assist-Surg...Evan Evans .....1 Dec 42

GOSHAWK, 12. *Brig.*
Bombay, building.

258 GOSSAMER. *Tender.*
Sheerness.

259 GRECIAN, 16. *Sloop.*
Devonport.

Commander....William Smyth.....19 Sept 38
Lieutenant....
Edward G. Bremer ...28 Aug 42
Master..... William Ellis (*act*) 5 March 43
Surgeon.....James W. Wallace,
m.d. (*act.*) ..... 10 Mar 42
Purser.....James Gregory .....24 Sept 38
Assist.-Surg...

260 GRIFFON, S. *Brigantine.*
North America and West Indies.

Lieut. Com...Charles Jenkin .....2 July 42
2nd Master...
Assist.-Surg..John Laffer .....10 Aug 42
Clerk in charge James F. Phillips ....14 July 42

261 GRIPER. *Brig.*
Coast Guard Service.
Chichester Harbour.

262 GROWLER, 6. *Steam Vessel.*
South America.

Commander...Claude H. M. Buckle...7 Dec 41
Lieutenant....John Lodwick.....19 Mar 42
William S. Sanders ....9 Dec 41
Additional ...Augustus J. Woodley 29 Mar 42
Master.....John Tucker (*b*).....9 Dec 41
Surgeon.....William F. Carter *m.d.*24 Dec 41
Purser.....Patrick O'Connor .....31 Dec 41
Assist. Surg...Chas. Forbes *m.d* .....27 Dec 41

Digitized by Google

266 HAMADRYAD, 42.
Devonport.

267 HANNIBAL, 90.
Woolwich, building.

268 HARLEQUIN, 16. *Sloop.*
East Indies.
Commander..Hon. George F. Hastings 16 Aug 41
Lieutenant...Henry Chads .....28 Feb 43
Henry Need.... .....15 Mar 43
Samuel Powell .....13 May 42
Master.....Francis Edington.....18 Aug 41
Surgeon.....Charles K. Nutt.....21 Aug 41
Purser.....Charles S. Giles (*act*) 27 Sept 42
Assist.Surg...William Geo. Goldin ...8 Oct 41

269 HART. *Tender.*
Sheerness.

270 HASTINGS, 72.
Portsmouth.

HAVANNAH, 38.
Sheerness.

272 HAVOCK.
Coast Guard Service.
Hamble River.

273 HAWKE, 72.
Sheerness.

274 HAZARD, 18. *Sloop.*
East Indies.
Commander..Charles Bell.....29 Sept 41
Lieutenant...David Robertson.....1 Oct 41
George Phillpotts....15 Dec 42
Henry Clarke.....18 Mar 43
Master.....F. W. Paul .....1 Oct 41
Surgeon.....John W. Bowler.....6 Oct 41
Purser.....W. A. Harries.....1 Oct 41
Assist.Surg...

275 HEBE, 42. *Convict Ship.*
Woolwich.

276 HECATE, 4. *Steam Vessel.*
Woolwich.

277 HECLA, 1. *Steam Vessel.*
Mediterranean.
Commander...John Duffill .....21 Jan 43
Lieutenant...William Critchell ....1 Mar 43
John A. P. Price.....13 Mar 43
Master.....Hugh J. Sclater.....24 Jan 43
Surgeon.....Samuel Donnelly.....8 Feb 43
Purser.....George P. Rickord....25 Jan 43
Assist. Surg.. George R. West.....8 Feb 43

278 HELENA, 16. *Sloop.*
Pembroke, building.

279 HERALD, 26.
Chatham.

280 HERCULES, 72.
Sheerness.

281 HERMES, 3. *Steam Vessel.*
North America and *West Indies.*
Lieut. Com...Washington Carr.....30 May 43
2nd Master...David N. Welch.....5 June 43
Assist Surg..John O. Goodridge ....3 June 43
Clerk in charge E. B. Robins .....9 June 43

282 HEROINE, 6. *Brig.*
Coast of Africa.
Lieut.-Com...Henry R. Foote .....14 Feb 43
2nd Master...Stephen Spain (*act*) ..7 Sept 41
Assist. Surg...Richard Galvin .....10 June 43
Clerk in charge Robert E. Malone....18 Jan 43

283 HERON, 16. *Sloop.*
Chatham, building.

284 HIBERNIA, 120.
Portsmouth.

285 HIND.
Devonport.

286 HINDOSTAN, 78.
Devonport.

287 HOGUE, 72.
Chatham.

288 HOPE, 4. *Brig.*
Devonport.

289 HOPE. *Tender.*
Sheerness.

290 HORATIO, 44.
Sheerness.

291 HORNET, 6. *Brigantine.*
North America and West Indies.
Lieut.-Com...Robt. B. Miller. .....9 Mar 39
Master .....
Assist.-Surg...William D. Kerr *m.d.* 16 June 43
Clerk in charge

292 HOTSPUR, 44.
Devonport.

293 HOUND, 6. *Brig.*
Woolwich, building.

294 HOWE, 120.
Sheerness.

295 HUSSAR, 46. *Receiving Ship.*
Chatham.

296 HYACINTH, 18. *Sloop.*
Sheerness.
Commander..Francis Scott .....9 Sept 43
Lieutenant...Edward Holmes.....14 Sept 43
Byron G. Rowles.....14 Sept 43
Master.....William W. Dillon ...14 Sept 43
Surgeon.....William Macrea.....18 Sep 43
Purser.....Thomas Hockings....14 Sept 43
Assist.-Surg...Henry Macfarlane....18 Sept 43

297 HYDRA, 4. *Steam Vessel.*
Woolwich.
Commander..Horatio B. Young.....7 Aug 43
Lieutenant...Thomas Freer.....19 Sept 43
Charles J. Walton .....9 Aug 43
Additional...Francis J. Diggens .....10 Aug 43
Master.....Francis H. Niblett .....9 Aug 43
Surgeon.....Patrick Brenan .....12 Aug 43
Purser.....Daniel Conway.....9 Aug 43
Assist. Surg...Nicholas B. Alexander..4 Sept 43

Digitized by Google

302 ICARUS, *Brig.*

Lymington.

Coast Guard Service.

303 ILLUSTRIOUS, 72. *Flag Ship.*

North America and *West Indies.*

Captain	John E. Erskine	6 Aug 41
Commander	Arthur Forbes	18 Aug 41
Lieutenant	Charles H. Beddoes	6 Aug 41
	R. Strode Hewlett	10 Aug 41
	William H. Kennedy	18 Aug 41
	Gilbert B. Rutherford	6 Aug 41
	Thomas Stibbald	13 Oct 41
	William H. Stewart	16 Mar 43
	Jas. E Katon F L (*act*)	17 June 42
Additional	Samuel Morrish	15 Sept 42
	Andrew R. Dunlap	20 April 43
	Archibald D. Jolly	29 April 43
	Robert Hopkins	29 April 43
	Edm. L. Stramgways	29 April 43
	Horatio F. Elliot	18 July 43
Captain Mar.	Hugh Evans	17 Aug 41
1st Lieut. Mar.	P. H. Fellowes	12 Feb 42
	Charles F. Menzies	17 Aug 41
Master	Charles Pope	11 Nov 41
Dep. Inspector	William Lindsay, *m.d.*	25 Mar 43
Chaplain		
Purser	William Thompson	19 Sept 42
Nav. Instructor & Schoolmaster	Alfred W. Lane, M.A.	24 Aug 41
2nd Master	Henry Dormer	18 Feb 42
Assist. Surg.	John Findlay	6 April 43
Additional	Jas. Clark, *m.d.*	27 Aug 41
	James Laird	8 Sept 41
	James Walsh, *m.d.*	19 Nov 42
	Richard D. Mason	9 Feb 43

304 IMAUM, 72. *Receiving Ship.*

Jamaica.

Commodore	✚Alexander R. Sharpe	8 Sept 43
Commander	Wallace Houstoun	4 Mar 43
Lieutenant	Charles Seaver	9 Aug 43
Master	George Biddlecombe	29 July 42
Surgeon	John Watson	5 June 43
Purser	William Bailey	26 July 42
Assist. Surg.	Augustus Slight	21 Mar 43
Additional.	David Thompson (*b*) *m.d.*	3 Aug 42

305 IMPLACABLE, 72.

Devonport.

306 IMPREGNABLE, 104.

Devonport.

307 INCONSTANT, 36.

North America and *West Indies.*

Captain	Charles H. Fremantle	20 May 43
Lieutenant	William S. Cooper	22 May 43
	George Blane	22 May 43
	Henry Caldwell	31 May 43
	Wm. H. Rushbrooke	22 May 43
	Alexander C. Gordon	22 May 43
1st Lieut. Mar.	C. J. Hadfield	7 June 43
2d Lieut. Mar.	Walter B. Haberfield	27 May 43
Master	George C. Dowers	22 May 43
Chaplain	W. M. H. Elwyn	5 June 43
Surgeon	James Smith (*b*)	19 July 43
Purser	William Bowden	22 May 43
Nav. Instructor	W. M. H. Elwyn	5 June 43
2d Master	Henry M'Ausland	18 July 43
Assist. Surg.	Edward Groves	22 May 43

308 INDUS, 78.

Mediterranean.

Captain	Sir James Stirling, *Kt.*	30 Oct 40
Commander	Jeffery W. Noble	4 Jan 42
Lieutenant	Jas. G. McKenzie	31 Oct 40
	Edwin W. Sanders	18 Dec 41
	William K. Hall	17 Sept 41
	Edmund M. Leycester	19 April 42
	Robert Willcox	18 April 42
	George C. Fowler	8 Dec 42
Capt. Mar.	Samuel Garmston	6 Nov 40
1st Lieut. Mar.	✱Robert Hockings	6 Nov 40
	George B. Rodney	17 Aug 41
Master	Andrew W. Quinlan	30 Nov 40
Chaplain	William G. Tucker	11 Feb 42
Surgeon	David Finlay	5 Nov 40
Purser	John Palmer (*act.*)	8 Aug 42
Nav. Instructor & Schoolmaster	Alex. Gerard	19 April 41
Assist. Surg.	Gerald Yeo (*act.*)	8 June 43
	Robt. Willcox	16 Sept 42

309 INDUSTRY. *Chapel.*

Isle of Man.

310 INFERNAL, 6. *Steam Vessel.*

Woolwich, building.

311 INFLEXIBLE, 6. *Steam Vessel.*

Pembroke, building.

312 INVESTIGATOR.

Woolwich.

(*Thames Police.*)

313 INVINCIBLE, 72.

Devonport.

314 IPHIGENIA.

Lent to the Marine Society.

Deptford.

315 IRIS, 26.

Portsmouth.

316 IRRESISTIBLE, 80.

Chatham, building.

317 ISIS, 44.

Cape of Good Hope.

Captain	✚✱✱Sir John Marshall, *Kt.* K.C.H.	18 Aug 41
Lieutenant	George Lavie	12 July 42
	William G. Luard	16 Nov 41
	Henry Probyn	16 Sept 41
	Hon. J. W. S. Spencer	7 Dec 41
	Henry Trollope	21 May 42
1st Lieut Mar.	John Mitchell	24 Aug 41
2d Lieut. Mar.	William Hutchison	24 Aug 41
Master	Charles F. Cox (*act.*)	19 Aug 41
Chaplain	Arthur Browne	1 Nov 41
Surgeon	Charles H. Fuller	21 Aug 41
Purser	Robert Wilson	19 Aug 41
Assist. Surg.	Edward G. Irving, *m.d.*	21 Aug 41

Digitized by Google

321 JANUS. *Steam Vessel.*
Chatham, building.

322 JASEUR, 16. *Sloop.*
Portsmouth.

323 JASPER, 1. *Steam Vessel.*
Pembroke.
ister Com. ..Edward Rose.....13 April 37
d Master...John T. Crout.....13 April 37

324 JAVA, 50.
Portsmouth.

325 JUNO, 26.
Pembroke, building.

326 JUPITER, 12. *Troop Ship.*
East Indies.
aster-Com...G. B. Hoffmeister. ....6 Feb 42
d Master...Jabez S. Bensted .....9 June 40
G. H. Forster.....28 Nov 41
ssist. Surg...William Croftou ....28 April 40

327 JUSTITIA. *Convict Hulk.*
Woolwich.

KANGAROO, 6. *Brig.*
Chatham, building.

328 KENT, 76.
Devonport.

KINGFISHER, *Brig.*
Pembroke, building.

329 KITE, 2. *Steam Vessel.*
Woolwich.

---

331 LANCASTER, 50.
Devonport.

332 LAPWING, 4. *Brig.*
Devonport.

333 LARK, 2. *Schooner.*
North America and *West Indies.*
Surveying Service.
ieut. Com...George B. Lawrence...15 Feb 43
d Master .....Thomas Earl (*act.*)..19 July 42
ssist. Surg...James C. Walsh.....21 July 22
*lerk in charge.*John Hayward (*act.*) 19 July 42

334 LARNE, 18. *Sloop.*
Sheerness.

335 LATONA, 42.
Chatham.

336 LAUREL, 42.
Portsmouth.

337 LAVINIA.
Liverpool.
Quarantine Service.

338 LEDA, 44.
Devonport.

339 LEONIDAS, 42.
Sheerness.

340 LEVEN, 24. *Receiving Ship.*
Limehouse.

341 LEVERET, 10. *Brig.*
Devonport.

342 LEVIATHAN. *Conv. Hulk*
Portsmouth.

343 LIBERTY, 16. *Sloop.*
Pembroke, building.

344 LIGHTNING, 2. *Steam Vessel.*
Particular Service.
Lieut. Com....William Winniett .....1 Jan 43
2nd Master...William Roberts .....1 Jan 43
Assist. Surg...Hugh T. S. Beveridge,
m.d. .....11 Feb 43

345 LILY, 16. *Sloop.*
Cape of Good Hope.
Commander...George Baker .....18 Dec 41
Lieutenant ..Colin C. A. Kane .....4 May 43
Master.....Wm. T. Wheeler.....28 May 39
Surgeon.....James J. Paul (*act.*) ..6 June 39
Purser.....Edward Ward .....28 May 39

346 LINNET, 6. *Brig.*
Falmouth.
Lieut. Com.....Henry P. Dicken....18 July 43
Master.....Peter Francis.....19 Mar 42
Assist. Surg...Leonard D. Buchanan.19 Dec 40

347 LION. 80.
Pembroke, building.

348 LIVELY, 46. *Receiving Ship.*
Devonport.

350 LOCUST, 3. *Steam Vessel.*
Mediterranean.
Lieut.Com....John Lunn ..... 12 Oct 40
2nd Master...William Squire.....15 Jan 42
Assist. Surg. .John Caldwell *m.d*.....10 Feb 42
Clerk in charge. William B. Pearce ...26 Dec 40

351 LONDON, 92.
Sheerness.

352 LOUISA. *Cutter.*
East Indies.

353 LUCIFER, 2. *Steam Surveying Vessel.*
Coast of Ireland.
Captain.....Fredk. W. Beechey.....7 May 40
Commander...Henry M. Denham....15 Jan 42
Lieutenant...William Pretyman.....27 Feb 41
Additional ...George Williams.....7 Feb 42
Adolphus G. Edyo.....1 Sept 41
Master.....Lucius C. Bailey.....21 April 41
2nd Master ...George Stovin . .....26 July 42
Assist. Surg...John Reid.....14 Feb 42
Clerk in charge Samuel Winter.....7 May 40

Digitized by Google

354 LYNX, 3. *Brigantine.*
Particular Service.

Lieut.-Com....John Thomas Nott....7 Sept 43
2nd Master...Thomas Hart.....23 Aug 41
*Assist.Surgeon*Patrick Slevin .....8 Oct 41
Clerk in charge Thomas Fowler .....12 Jan 43

355 LYRA, 4. *Brig.*
Devonport.

357 MADAGASCAR, 44.
Coast of Africa.

Captain.....John Foote.....18 Aug 41
Lieutenant...Walter Reid.....12 Aug 41
Octavius Cumberland...8 Dec 41
Samuel J. Brickwell ...2 Nov 42
C. J. Brickdale .....1 July 42
Henry R. Foote..... ..25 Oct 42
Augustus F. Kynaston 28 Nov 42
Additional...Justus B. Kooystra...22 June 43
*1st Lieut. Mar.*J. A. Stewart.....26 Aug 41
G. W. Forbes .....12 Aug 43
2nd Lieut. Mar.
Master.....Charles Gaban.....12 Aug 41
Chaplain.....J. W. Dickson.....14 Aug 43
Surgeon.....William Browne, *m.d.*
(*act.*) .....23 June 43
Purser.....William Reeve.....12 Aug 41
Nav. Instructor George Brand.....16 May 42
2nd Master... F. F. F. Taylor.....12 Aug 43
Assist. Surg...John Bernard (*b*) ....23 June 43
Additional.....Lawrence Campbell..19 Nov 42

MADRAS, 80.
Bombay, building.

358 MÆANDER, 44.
Chatham.

359 MAGICIENNE, 24.
Mediterranean.

Captain.....Richard L. Warren ....4 Aug 41
Lieutenant...Balchen F. West .....16 July 42
Charles B. Warren ...17 Feb 40
Herbert G. Austen....30 Nov 41
Matthew Connolly ...27 June 42
*1st Lieut. Mar.*G. Evans Hunt.....18 Feb 40
Master.....William H. Emes.....18 Feb 40
Surgeon.....George D. Maclaren..15 Feb 40
Purser.....Richard Singer .....13 Feb 40
Assist.Surg...Ebenez. J. Brown.....8 April 41

360 MAGNET, 4. *Brig.*
Devonport.

362 MAGPIE, 2. *Surveying Vessel.*
Mediterranean.

Commander...Thomas S. Brock.... 24 Mar 42
Master.....John Stokes (*act.*)....30 April 42
Assist. Surg...James M'Craith, M.D. 28 June 36
*Clerk in charge.*Augustus Gilbert ....22 Feb 39

363 MAIDSTONE, 42. *Coal Depôt.*
Portsmouth.

364 MAJESTIC, 80.
Chatham, building.

365 MALABAR, 72.
Mediterranean.

Captain.....* * *Sir* George H. Sartorius, *Kt.* .....19 Aug 41
Commander...John Macdonell.....24 Aug 41
Lieutenant....Wymond Hamley....20 Aug 41
John Sanderson (*b*)...30 Aug 41
Walter F. Robinson...20 Aug 41
George P. Menda.....2 Sept 41
Charles W. Hallett....2 May 42
Lindsay P. Burrell.....4 Jan 43
Capt. Mar....Thomas Stephens ....31 May 43
*1st Lieut. Mar.*Henry Varlo .....4 May 42
Henry E. Delacombe...4 Sept 41
Master.....John C. Barlow .....20 Aug 41
Chaplain.....Nathaniel Procter.....7 July 43
Surgeon.....Alexander Stewart (*b*) 12 Nov 41
Purser.....George B. Harrison....20 Aug 41
Nav. Instructor & Schoolmr. } William S. Harvey ..14 Dec 41
2nd Master...Horatio Norway.....3 Nov 41
Assist Surg...Robert Hayward.....21 Aug 41
Ernest Elliott.....21 Aug 41
Additional...John Henderson, *m.d.* 31 May 43

MALACCA, 26.
Bombay, building.

366 MARINER, 6. *Brig.*
Pembroke, building.

367 MARS, 80.
Chatham, building.

368 MARTIN, 6. *Brig.*
Pembroke, building.

369 MASTIFF. 2, *Surveying Vessel.*
Orkney Islands

Master Com..George Thomas.....19 Jan 40
Master.....James Wells .....30 Jan 40
2nd Master...Gillies A. Macbean ...17 Mar 42
Assist. Surg...Alex. Borthwick, *m.d.* 7 April 42

370 MEDEA, 4. *Steam Vessel.*
Mediterranean.

Commander..Frederick Warden.....12 Aug 40
Lieutenant..Gillmore Harvey.....26 Aug 40
Frederick H. Stevens ...8 Apr 43
Master.....George Wilson .....15 Sept 40
Surgeon.....James Salmon .....8 May 41
Purser.....James S. Mounstevens..13 Aug 40
Assist. Surg...Samuel W. Webb.....22 Aug 40

371 MEDINA, 2. *Steam Vessel.*
Liverpool.

Master Com..William Smithett(*act.*)15 April 40
2nd Master..John Dillon .....15 April 40

372 MEDUSA, 2. *Steam Vessel.*
Liverpool.

Lieut. Com....John P. Philipps .....8 Aug 39
2d Master.....Benj. Renaud.....24 Aug 42

373 MEDWAY, 72.
Devonport.

375 MELAMPUS, 42.
Devonport.

376 MELVILLE, 72.
Portsmouth.

Digitized by Google

377 MENAI, 26. *Receiving Ship.*
Portsmouth.

378 MENELAUS.
Standgate Creek.
Quarantine Service.

379 MERCURY, 42.
Chatham.

380 MERCURY. *Tender.*
Portsmouth.
2nd Master....James Scarlett.....5 Oct 41

381 MERLIN, 2. *Steam Vessel.*
Liverpool.
Lieut. Com...Edward Keane.....5 Feb 42
2nd Master ..William F. Haine ....23 Feb 42

382 MERMAID, 42.
Chatham.

MERMAID, *Steam Vessel.*
Woolwich.

383 MERSEY, 26. *Receiving Ship.*
Portsmouth.

384 MESSENGER, 1.
Steam Vessel.
Woolwich.

385 METEOR, 2. *Steam Vessel.*
Particular Service.
Lieut. Com..George Buttler.....18 July 42
2nd Master..John Way.....18 July 42
*Assist. Surg.*William R. Cockburn ..16 Mar 43

386 MILFORD.
Quarantine Service.
Milford.

387 MINDEN, 20. *Hospital Ship.*
East Indies.
Captain.....Michael Quin.....29 Nov 41
Lieutenant..Arthur Mellersh .....9 Feb 42
Humphrey J. Julian ....1 Dec 41
John W. Dorville .....8 Dec 41
William H. J. Lowe ....11 Jan 42
Capt. Mar....C. W. Pearce.....19 Feb 42
*Supernumerary*A. D. L. Farrant.....19 Feb 42
2nd Lieut. Mar E. T. T. Jones.....3 Feb 43
Supernumerary
R. V. Allen .....19 Feb 42
Master.....Thomas Hancorn (*act.*). 4 Dec 41
Chaplain.....Josiah Thompson....12 April 43
Inspector of Hospitals... } John Wilson (*b*) *m.d.*....2 Dec 41
Surgeon.....Alfred G. G. Tucker....10 Dec 41
Purser.....John H. Cook .....2 Dec 41
Assist. Surg..William Rogers.....17 Jan 42
D. B. Whipple.....10 Dec 41
Guernsey St. G. Bowen
19 Nov 42
Fred. W. R. Sadler.....29 Dec 41

388 MINERVA, 42.
Portsmouth.

390 MINOTAUR, 72.
Standgate Creek.

391 MODESTE, 18. *Sloop.*
South America.
Commander..Thomas Baillie.....5 June 43
Lieutenant ...Thomas M. Rodney...15 Aug 43
Thomas G. Drake ....7 July 43
Charles Clavell .....5 June 43
Master .....James Chambers.....5 June 43
Surgeon.....John Gibson .....15 June 43
Purser .....James M. Hobbs .....12 June 43
Assist. Surg. ..Adam Gordon (*act.*).15 June 43

392 MOHAWK, 1. *Steam Vessel.*
Lake Ontario.
Commander ..William N. Fowell ...26 July 43
Lieutenant....William R. Davies...26 July 43
Purser .....Joseph Marsh.....26 July 43
Assist.-Surg...Charles Grier.....26 July 43

393 MONARCH, 84.
Mediterranean.
Captain.....Samuel Chambers.....30 Oct 40
Commander..Ralph Barton.....3 Nov 40
Lieutenant ...James Yule.....31 Oct 40
Frederick Hennah.....31 Oct 40
Walter Need .....20 May 41
Charles Barker .....31 Oct 40
Charles J. F. Ewart..30 Nov. 41
William Rattray.....20 Sept 42
R. McK. Richardson..29 Mar 43
Capt. Mar....Robert Wright (2)....18 July 42
*1st Lieut. Mar.*William Jolliffe.....19 Mar 42
2d Lieut. Mar. Arthur Butcher .....1 May 43
Master.....
Chaplain.....W. D. Hall.....12 Jul 41
Surgeon.....John Gannon .....18 June 41
Purser.....John Page Bailey ....31 Oct 40
Nav. Instructor & Schoolmaster } William Johnson ..11 Feb 41
2nd Master...
Assist. Surg...James G. Buchanan...16 Jan 43
Albert A. Jack..... 7 Nov 40
Alexander Robertson...4 Jan 43

394 MONKEY, 1. *Steam Vessel.*
Woolwich.
2d Master....William Bryant (*act.*)18 June 42

395 MONTREAL, 1.
Lake Erie.
Lieut. Com...John Tyssen .....10 Aug 43
Assist.-Surg...John Forbes (*c*).....26 July 43
Clerk in charge Thomas S. Heywood .26 July 43

396 MULGRAVE.
Milford.
Lazaretto.

MUTINE, 12. *Brig.*
Chatham, building.

397 MUSQUITO, 10. *Brig.*
Devonport.

398 MYRTLE, 1. *Steam Vessel.*
Particular Service.

---

402 NAIAD, 42.
Portsmouth.

403 NAUTILUS, 10. *Brig.*
Portsmouth.
Tender to Victoria and Albert Yacht.

Digitized by Google

404 NELSON, 120.
Portsmouth.

405 NEMESIS, 44.
Devonport.

406 NEPTUNE, 120.
Portsmouth.

407 NEREUS, 42. *Coal Depôt.*
South America.

408 NETLEY, 8.
Tender to Caledonia.
Devonport.

409 NEWCASTLE. *Quar. Serv.*
Liverpool.

412 NILE, 92.
Devonport.

413 NIMBLE, 2. *Schooner.*

414 NIMROD, 20. *Sloop.*
East Indies.

Commander ..Frederick H. H. Glasse28 June 41
Lieutenant ...John V. Willyams.....11 May 40
Charles S. Norman ..29 Aug 42
Master.....William E. Hyne (*act.*)18 Jan 40
Surgeon.....Richard D. Pritchard ..9 Nov 42
Purser .....W. D. Bateman .... 15 June 42
Assist. Surg..

415 NIOBE, 26.
Devonport, building.

416 NORTH STAR, 26.
East Indies.

Captain.....†Sir James E. Home,
Bart. .....30 Aug 41
Lieutenant....
George Johnson.....17 Sept 41
Charles R. Egerton...12 Sept 42
Dennys Lane.....17 Nov 42
Alfred J. Curtis .....8 Dec 42
1st Lieut. Mar. W. B. Langford.....25 Sept 41
Master..... Richard O. Stuart(*act*) 8 Sept 41
Surgeon.....Alex. Sanderson .....14 Sept 41
Purser .....K. L. Sutherland.....27 Sept 42
Assist. Surg...Wm. M'K. Saunders. 20 Sept 41

417 NORTHUMBERLAND.
Quarantine Service.
Standgate Creek.

418 NYMPHE, 46. *Receiving Ship.*
Sheerness.

421 OCEAN, 80.
Sheerness.

Captain.....Peter Fisher .....17 Dec 41
Commander..Richard H. Fleming ..28 Mar 43
Addl. Com....Samuel Mercer.....17 Aug 41
(*For Packet Service at Dover.*)
Lieutenant....James Murray (*a*) ....9 Mar 43
Edward Robinson....12 May 42
John E. Cabburn.....26 July 41
Robert Tucker .....1 Feb 41
Additional... Robert J. Fayrer .....8 April 43
(*For Service of Tenedos.*)
Frederick White.....24 Aug 43
*1st Lieut. Mar.*Henry Bremer.....19 July 41
Master .....Manser Bradshaw.....1 July 38
Chaplain.....J. Butler Sanders .....1 July 38
Surgeon.....Joseph R. Sterritt ....24 June 43
Purser.....Edward T. Hooper .....1 Sept 41
Addl. Purser. William B. Basden...11 June 42
(*For Packet Service at Dover.*)
Assist. Surg...John M. Minter .....22 Jan 42

422 ORESTES, 18. *Sloop.*
Mediterranean.

Commander.. **Hon.* Swynfen T. Carnegie
20 Aug 42
Lieutenant ...William Thorp .....27 Aug 42
Francis H. Stanfell ...27 Aug 42
Gerard J. Napier .....27 Aug 42
Master.....George H. K. Bower ..27 Aug 42
Surgeon.....John Andrews .....19 Oct 42
Purser .....Frederick Brady.....27 Aug 42
Assist. Surg...John D. Macdonald...14 Jan 43

OSPREY, 12. *Brig.*
Portsmouth, building.

423 OTTER, 1. *Steam Vessel.*
Holyhead.

Lieut.-Com. ..H. Paget Jones .....1 April 39
2nd Master...George Collier.....2 Mar 43

424 OWEN GLENDOWER, 38.
Convict Ship.
Gibraltar.

425 PALLAS, 42. *Coal Depôt.*
Devonport.

426 PANDORA, 6. *Brig.*
Devonport.

427 PANTALOON, 10. *Brig.*
Coast of Africa.

Lieut.-Com....Charles H. Lapidge...24 Nov 41
2nd Master ..John Hughes .....2 Nov 41
Assist. Surg...Walter Lawrance (*act.*) 8 Oct 41
*Clerk in charge*John Chapman.....29 Dec 41

428 PARTRIDGE.
Coast Guard.
Southampton.

429 PEARL, 20. *Sloop.*
South America.

Commander..Richard H. Stopford ..18 Dec 41
Lieutenant ...Baldwin A. Wake.....4 Feb 40
Charles Moore.....25 Nov 41
W. G. Cunningham ..21 June 42
Master.....F. F. M. Strong .....15 Jan 42
Surgeon.....Anthony Yeoman, *M.d.* 10 Oct 40
Purser .....Joseph T. Hemer .....4 Feb 40
Assist. Surg ..Chas. Hartmann(*act.*). 15 Feb 40

Digitized by Google

430 PELICAN, 16. *Sloop.*
East Indies.

Commander..Philip Justice .....11 Nov 41
Lieutenant...Robert C. Whyte .....31 Oct. 40
John Daly .....20 Jan 42
John M. Cooke .....31 Mar 42
Master.....Stephen Johns (*act.*)..15 Dec 42
Surgeon.....Jas. M. Mustard (*act.*) 4 Nov 42
Purser.....Henry S. Collins(*act.*)27 Sept 42
Assist. Surg..Thomas C. Miller ....15 Aug 42

432 PELTER.
Coast Guard Service.

433 PEMBROKE, 72.
Portsmouth.

434 PENELOPE. *Steam Vessel.*
Particular Service.

Captain.....William Jones .....27 June 43
Lieutenant...William T. Griffiths...29 June 43
Irwin Maling.....1 July 43
John Mc D. Smith ....1 July 43
Richard A. Powell...29 June 43
Henry Stokes.....12 July 43
Master.....Robert Salmond .....29 June 43
Surgeon.....Thomas Frazer .....4 July 43
Purser.....William Soady (*a*).....5 July 43
Assist. Surg..William H. Sloggett ..4 July 43
James Dirom .....26 Dec 42
*2nd Lieut.Mar.*Richard Parke. .....8 July 43

435 PENGUIN, 6. *Brig.*
Falmouth.

Lieut. Com...Walter Leslie.....5 Nov 41
Master.....Jeremiah Ryan.....21 April 42
Assist. Surg..Thomas Compton ....29 Aug 39

436 PERLIN.
Quarantine Service.
Liverpool.

437 PERSEUS.
Off the Tower.

Lieut. Com... William Greet .....1 Jan 43
Assist. Surg. .Thomas Bell (*a*).....1 Jan 43

438 PERSIAN, 16. *Sloop.*
Devonport.

439 PETEREL, 6. *Brig.*
Falmouth.

Lieut. Com...William Crooke.....18 Aug 38
Master.....Richard Thomas .....24 Aug 38
Assist. Surg...Thomas Kincaid.....18 Nov. 39

440 PHILOMEL, 6.
Surveying Vessel.
South America.

Commander...Barth. J. Sulivan ....2 April 42
Lieutenant...Henry C. Harston ...15 April 42
George H. Richards ..12 July 42
Master.....John F. Rees .....23 May 42
Surgeon.....William Chartres ....7 April 42
Assist. Surg...M. C. French .....2 June 42
*Clerk in charge*George W. Pickthorne 8 April 42

441 PHOENIX, 4. *Steam Vessel.*
Woolwich.

442 PICKLE, 2. *Schooner.*
North America
and
West Indies.

Lieut.-Com....Joseph A. Baumbridge 28 Jan 43
2nd Master....Henry Hunter.....22 Aug 43
Assist. Surg....James W. Moffatt.....22 Aug 43
Clerk in charge James Shambler ....15 Dec 40

443 PIGEON, 4. *Brig.*
Devonport.

444 PIGMY, 1. *Steam Vessel.*
Pembroke.

Lieut.-Com. ..C. Autridge.....19 June 41
2nd Master ...James G. H. Thain....18 Mar 43

445 PIKE, 1. *Steam Vessel.*
Portpatrick.

Lieut.-Com...Alex. Boyter .....4 Aug 42

446 PILOT, 16. *Sloop.*
Particular Service.

Commander ..William H. Jervis.....7 July 43
Lieutenant ...Oliver J. Jones .....11 Aug 43
G. Le G. Bowyear ....15 July 43
George C. Briggs .....31 Aug 43
Master.....William J. W. Burney.11 July 43
Surgeon .....Alexander J. Pilmor ..11 July 43
Purser.....William Weaver .....11 July 43
Assist. Surg...William M'Kinlay ....11 July 43

447 PIONEER, *Schooner.*
Coast Guard Service.

448 PIQUE, 36.
North America and *West Indies.*

Captain.....*Hon.* Montagu Stopford 1 Aug 42
Lieutenant....John Macdougall.....13 June 42
Edward H. Kennett ..14 June 42
John Hancock (*b.*)....27 April 43
Richard R. Western 13 June 42
Horace M. Baker ....17 June 42
*1st Lieut. Mar.*William R. Searle ...18 June 42
2nd Lieut. Mar.
Master.....George Filmer (*act.*) 13 June 42
Chaplain.....William N. Snowe ....22 Nov 42
Surgeon.....William Folds.....15 June 42
Purser.....
*Nav. Instructor*George Foster .....20 June 42
2nd Master ...
Assist. Surg....Arthur D. Milne ....15 June 42
Additional....Robert Bernard.....21 Mar 43

448*a* PITT, 72.
Portsmouth.

449 PLOVER. *Surveying Vessel.*
East Indies.

Captain..... ✝Rich. Collinson.....19 Feb 42
Lieutenant...
William T. Bate .....19 Feb. 42
2nd Master...Cornelius Fox.....23 July 42
Assist. Surg ..Henry S. Willmott ...24 Sept 42
Clerk in charge Geo. H. Ellis .....30 Sept 42

450 PLUTO, 2. *Steam Vessel.*
Woolwich.

*Clerk in charge*P. R.E. Loney .....17 Jan 42

451 PLYMOUTH. *Yacht.*
Devonport.

452 POICTIERS, 72.
Chatham.

Captain .....William H. Shirreff ..24 Aug 41
Commander ..Richard Douglas ....26 Aug 40
Lieutenant ...Robert Lowcay.....27 Aug 41
Thomas Woods .....24 Aug 43
William N. Boyce ....28 July 40
George Spong .....19 Aug 41
George Whichelo .....24 Aug 43
Surgeon.....James Osborne.....9 Nov 42
Purser.....James Benifold .....17 Jan 43
Assist. Surg..Robert Gordon.....22 Jan 42

Digitized by Google

453. POLYPHEMUS, 1. *Steam Vessel.*
Mediterranean.

Lieut. Com ..Thomas Spark .....23 Feb 43
2nd Master...Richard S. Rundle ....27 Feb 41
Assist. Surg...Alex. Armstrong, *m.d.*13 June 42
Clerk in charge Thomas D. Penrose...26 Mar 41

454 PORTLAND, 50.
Devonport.

455 PORTSMOUTH. *Yacht.*
Portsmouth.

456 POWERFUL, 84.
Portsmouth.

457 PRESIDENT, 50.
Portsmouth.

458 PRINCE REGENT, 120.
Portsmouth.

459 PRINCE OF WALES, 110.
Portsmouth, building.

460 PRINCESS CHARLOTTE, 104.
Portsmouth.

PRINCESS ROYAL, 90.
Portsmouth, building.

461 PROMETHEUS, 1. *Steam Vessel.*
Particular Service.

Lieut.-Com. ..Frederick Lowe.....28 Feb 43
2nd Master ...Henry W. Pope .....21 Nov 39
Assist.-Surg. .
Clerk in charge J. P. P. Cole .....28 July 41

462 PROMPT. *Schooner.*
Coast of Africa.

463 PROSERPINE, 42.
Devonport.

464 PROSPERO, 1. *Steam Vessel.*
Pembroke.

Lieut.-Com....
2nd Master...Peter Rundle (*act.*)...20 Dec 41

465 PYLADES, 18. *Sloop.*
East Indies.

Commander..Louis S. Tindal.....16 Oct 41
Lieutenant ...
William R. Rolland ..25 Sept 42
Arthur R. Henry .....18 Mar 43
Master .....George Nosworthy.....8 June 41
Surgeon.....John Stewart.....25 Aug 42
Purser .....William P. Carrigan ..12 Dec 39
Assist.-Surg. .John D. Tweeddale....14 Dec 39

466 PYRAMUS, 42. *Receiving Ship.*
Halifax.

467 QUEEN, 110. *Flag Ship.*
Mediterranean.

Captain.....George F. Rich .....30 Sept 41
Commander...William H. Kitchen ...9 Mar 42
Lieutenant ...James Cannon .....2 Oct 41
John B. Massie .....15 July 42
Richd. A. Oliver.....10 Mar 42
Frederick E. Johnston 2 Oct 41
Thomas H. Christian .15 Mar 42
Thomas C. Woodman..10 Mar 42
Robert T. Bedford....22 Feb 42
Henry Temple.....10 Mar 42
Lionel R. Place.....20 Sept 42
Additional...Arthur Tower .....3 Dec 42
Chas. Burrough Strong 11 Mar 43
Samuel F. Short.....8 April 43
Capt. Mar....James Fynmore.....30 Sept 42
*1st Lieut. Mar.*H. Crespin .....30 Sept 42
John F. Stevens.....10 May 43
*2d Lieut. Mar.*Simon R. Little.....26 Nov 42
Master .....William Miller .....20 Feb 42
(*Master of the Fleet.*)
C. P. Bellamy .....23 Jan 43
Chaplain ....George Austen.....11 Nov 41
Surgeon .....Alex. S. Allen, *m.d.* ....8 Mar 43
Purser.....*George V. Oughton ...5 Oct 41
*Nav. Instructor*Michael P. Sambell...9 Nov 42
2nd Master..Henry A. Moriarty.....16 June 43
Assist. Surg...James J. Martin.....23 Feb 42
Additional ...John H. Patterson.....8 Aug 41
Chas. A. Anderson, *m.d.* 1 May 43
Francis B. Pritchard..29 July 43

472 QUEEN CHARLOTTE, 104.
Portsmouth.

474 RACEHORSE, 18. *Sloop.*
Devonport.

475 RACER, 16. *Sloop.*
South America.

Commander ..Archibald Reed.....22 April 43
Lieutenant...H. St. John Georges..31 May 43
John F. Warre .....29 April 43
Henry Hannant .....18 May 43
Master .....Richard L. Burnard.29 April 43
Surgeon.....Thos. R. H. Thomson...4 May 43
Purser .....Michael A. Feeley...29 April 43
Assist. Surg..Mark Hamilton .....16 May 43

RALEIGH, 50.
Chatham, building.

476 RAMILLIES. *Quar. Serv.*
Standgate Creek.

477 RANGER, 6. *Brig.*
Devonport.

478 RAPID, 10. *Brig.*
Coast of Africa.

Lieut. Com...Edward C. Earle.....11 Dec 41
2nd Master...James Studwell (*act*)..31 Jan 43
Assist. Surg..W. Maitland .....29 Jan 43
Clerk in charge.C. H. Niblett.....11 Jan 43

479 RATTLER, 6. *Steam Vessel.*
Sheerness.

Digitized by Google

480 RATTLESNAKE, 2.
Troop Ship.
East Indies.

*Master Com...*James Sprent (*act.*)..13 June 41
2nd Master...
*Assist. Surg...*Richard Davison Pritchard 4 April 43

481 RAVEN, 4. *Cutter.*
Sheerness.

*Lieut.-Com...*James W. L. Shiels....26 Feb 42
*2nd Master...*John Thomas.....24 May 43
*Assist. Surg...*James Harvey.....19 Dec. 40
*Clerk in charge.*Chas. August. Thorne 31 Jan 43

482 REDBREAST, 12. *Quar. Serv.*
Liverpool.

483 REDWING, 2. *Steam Vessel.*
Liverpool.

*Commander..*Thomas Bevis.....5 Feb 39
(*For Packet Service at Liverpool.*)
*Lieutenant...*Charles P. Ladd.....8 Sept 41
Purser.....William Lawes.....12 Aug 41
(*For Packet Service at Liverpool.*)
*2nd Master...*Samuel Stokes (*act.*).15 Sept 40

484 REINDEER, 6. *Brig.*
Gibraltar.

RENARD, 4. *Mooring Vessel.*
Chatham.

486 RENNIE. *Tender.*
Sheerness.

487 RESISTANCE, 42.
Particular Service.

*Commander..*Charles G. E. Patey...5 Mar 42
*Lieutenant...*Jacob L. Young.....21 Mar 42
David Elliot.....1 July 43
Henry Wall.....12 Nov 42
Master.....John Huntley.....10 Mar 42
Surgeon.....Hugh G. R. Page.....8 Mar 42
Purser.....Joseph E. Key.....10 Mar 42
*Assist. Surg...*William Hannant.....12 May 42

488 RESOLUTE. *Diving-Bell Vessel.*
Bermuda.

489 REVENGE, 76.
Sheerness.

490 RHADAMANTHUS, 2.
Steam Vessel.
Particular Service.

*Master Com...*Thomas Laen.....28 Aug 41
2d Master.....Thomas C. Pullen.....18 Mar 43
*Assist. Surg...*Robert Pottinger.....5 Aug 43

491 RHIN. *Quar. Service.*
Standgate Creek.

492 RINGDOVE, 16. *Sloop.*
North America and *West Indies.*

Commander..Sir Wm. Daniell, *Kt...*26 Jan 42
*Lieutenant...*G. G. Philipps.....9 Mar 42
John R. Thompson...22 Mar 42
Edward J. L. Cooper..2 April 42
Master.....W. C. Pettigrew.....21 April 42
Surgeon.....George Mackay *m. d.*..29 Jan 42
Purser.....William Drury.....4 Mar 42
*Assist. Surg...*George Pixey.....12 Feb 42

493 ROCKET. *Steam Vessel.*
Portsmouth.

494 RODNEY, 92.
Particular Service.

Captain.....†Robert Maunsell...13 May 40
Commander..Henry Broadhead....24 June 42
Lieutenant....John R. Baker.....13 May 40
St. Leger Aldworth..16 April 42
David Miller.....6 July 40
Charles D. O'Brien...17 Oct 42
Richard Hoops.....24 Jan 41
Edmund M. Lyons....1 Mar 42
Joseph G. Bickford...30 Nov 41
Captain Mar..
1st Lieut......Walter Cosser.....22 May 40
2nd Lieut......
Master.....Saml. S. Flinn (*act.*) .13 May 40
Chaplain.....Thomas Wm. Bennett 28 Sept 41
Surgeon.....James Low.....9 Feb 41
Purser.....R. L. Horniman.....13 May 40
Nav. Instructor & Schoolmaster} Gustavus Dittman..7 July 40
Assist. Surg...
Frederick Stupart.....8 April 41
Jas. P. Lawrence (*act.*) 16 Mar 43

495 ROLLA, 10. *Brig.*
Chatham.

496 ROMNEY, 30. *Receiving Ship.*
Havannah.

*Lieut. Com...*Robert Le M. M'Clure 18 June 42
Surgeon.....Richard L. Birtwhistle 24 June 42
*2nd Master...*James T. Beckett.....11 Aug 41
Assist. Surg...
*Clerk in charge.*George G. Nelson....1 Mar 41

497 ROSE, 18. *Sloop.*
North America and *West Indies.*

*Commander..*Henry R. Sturt.....9 Mar 43
*Lieutenant...*W. H. Dobbie.....16 Mar 43
Percy Parkhurst.....16 May 43
John Palmer.....10 Mar 43
Master.....James Rundle.....11 Mar 43
Surgeon.....Robert Stevenson.....1 April 43
Purser.....Robert Loney.....11 Mar 43
*Assist.-Surg...*John Jeffcott.....24 Mar 43

498 ROVER, 18. *Sloop.*
Chatham.

499 ROYAL ADELAIDE, 104.
Devonport.

ROYAL ALBERT, 120.
Woolwich, building.

500 ROYAL FREDERICK, 110.
Portsmouth, building.

501 ROYAL GEORGE, 120.
Sheerness.

502 ROYAL GEORGE, *Yacht.*
Portsmouth.

Google

503 ROYALIST. *Brig.*
East Indies.
Lieut. Com....Philip Chetwode .....22 Jan 42
Assist. Surg....John A. Corbett .....15 Aug 42
Clerk in charge.John King.....30 Sept 42

ROYAL OAK, 74. *Recv. Ship.*
Bermuda.

504 ROYAL SOVEREIGN. *Yacht.*
Pembroke.
Captain .....*Sir* Watkin Owen Pell, *Kt.* 17 Dec 41
Commander ..Wm. Henry Higgs ....3 May 39
(*For Packet Service at Pembroke.*)
Addl.Com.....John Knins.....5 Feb. 39
(*For Packet Service at Holyhead.*)
John L. Wynn.....9 Mar 41
(*For Packet Service at Portpatrick.*)
Master .....Edward J. P. Pearn ..28 Aug 41
Surgeon .....Isaac Nootl .....1 May 41
Purser .....Edward Harris.....28 June 38
Addl. Purser..William P. Browne ...27 Dec 42
(*For Packet Service at Holyhead.*)

505 ROYAL WILLIAM, 120.
Devonport.

506 RUBY. *Steam Vessel.*
Chatham.

507 RUSSELL, 72.
Sheerness.

512 SAFETY. *Receiving Ship.*
Tortola.

513 ST. GEORGE, 120.
Devonport.

514 ST. VINCENT, 120. *Flag Ship.*
Portsmouth.
Captain .....Richard F. Rowley ...31 Dec 42
Commander ..William F. Glanville..10 Jan 43
Lieutenant....Robert W. Twiss .... 16 Nov 42
John Cheere .....2 Dec 41
James C. Prevost.....9 Dec 42
William E. Triscott...1 April 43
Douglas Reid.....18 Oct 42
Brook Young.....6 Oct 42
Chas. M. Mathison, F.L.2 Jan 43
Captain Mar. J. J. Willes .....16 Oct 41
1st Lieut.....H. P. Lewin. .....16 Oct 41
J. T. Aslett.....25 Oct 41
Master.....Augustus B. McLean ..7 Feb 43
Chaplain.....John Marshall, M.A....3 Jan 43
Surgeon.....John Drummond (*a*) ...5 Oct 41
Purser.....James Nicholls.....5 Oct 41
2nd Master...Charles Greig.....1 Nov 42
James Pyper (*act.*)....5 June 43
Assist. Surg...William Bateman.....9 Nov 42
John H. Haire .....4 Jan 43
Additional...David Russell.....3 June 43
George H. Ryan (*act.*) 28 Dec 42
Lowry J. Monteith (*act.*).....20 April 43
James A. S. Addison..11 July 43
Fred. Morgan (*act.*)..11 July 43

515 SALAMANDER, 4.
Steam Vessel.
South America.
Commander ..Andrew S. Hamond..24 June 42
Lieutenant ....
Robert A. E. Scott....25 June 42
Additional ...Simpson H. Ricketts..16 Aug 42
Master .....J. W. R. Jenkins .....2 July 42
Surgeon.....Miller Hamilton, *M.d.* .2 July 42
Purser .....John Westwood.....4 Aug 42
Assist. Surg...James Henry (*act.*) ...4 July 42

516 SALSETTE, 42. *Recv. Ship.*
Woolwich.

517 SAMARANG, 26.
Surveying Vessel.
East Indies.
Captain .....+Sir Edward Belcher, *Kt.*.....18 Nov 42
Lieutenant...Charles F. Wade .....2 Dec 42
Thomas Heard.....29 Nov 42
Henry W. Baugh .....3 Dec 42
Edward A. Inglefield..25 Nov 42
Master .....F. J. Loney (*act*) .....25 Nov 42
Surgeon.....Henry W. Mahon, *M.d.*26 Nov 42
Purser.....H. S. Hooper (*act.*)....25 Nov 42
2nd Master...John Richards .....23 Jan 43
Assist. Surg...Arthur Adams.....26 Nov 42

518 SAMPSON, 6. *Steam Vessel.*
Woolwich, building.

519 SAN JOSEF, 110.
Devonport.
Captain .....Frederick W. Burgoyne 6 Aug 41
Commander...Samuel Wriford.....5 Sept 43
Lieutenant....
Henry Jenkins .....17 Sept 42
Thomas Shapcote ....26 Oct 41
George S. Bourne ....22 May 43
Stephen Stocker.....7 July 43
John Nicholas .....22 May 43
John H. Maxwell.....17 Sept 42
John M. Pobury, F.L. 22 Dec 41
1st Lieut. Mar. John Phillips .....10 Sept 42
Master .....John E. Mills .....29 July 40
Chaplain .....Wm. R. Payne, *M.A.*10 June 42
Surgeon .....Wm. Donelly, *m.d.*..25 April 40
Purser.....Frederick Bone.....22 May 43
2nd Master...William H. Balliston...5 Mar 41
Assist. Surg...Robert J. Scott.... 13 June 43

SANS PAREIL, 84.
Devonport, building.

521 SAPPHIRE, 22. *Troop Ship.*
East Indies.
Master-Com...John R. Fittock. ....22 July 42
2nd Master...William Johnston ....24 July 41
Assist. Surg....Thos. J. Layton, *m.d.* ..22 Oct 39

522 SAPPHO, 16. *Sloop.*
Cape of Good Hope.
Commander ..Hon. George Hope....18 Mar 43
Lieutenant....Albert Heseltine.....22 Mar 43
Thomas A. Aldridge .20 Mar 43
Robert Reid .....18 Mar 43
Master .....John J. Ball .....20 Mar 43
Surgeon.....John J. D. Burns .....24 Mar 43
Purser .....John R. Bluett .....22 Mar 43
Assist. Surg...William R. E. Smart..24 Mar 43

523 SARACEN, 10. *Brig.*
Devonport.

Digitized by Google

524 SATELLITE, 18. *Sloop.*
South America.
Commander..Robert F. Gambier ....2 May 42
Lieutenant...Henry B. Davis.....21 June 42
Frederick A. Egerton..3 May 42
Alfred Young .....26 May 42
Master ..... George J. Hodges ....16 July 42
Surgeon .....Wm. H. Foster, *m.d.*...3 May 42
Purser.....Charles Walker .....3 June 42
Assist. Surg...Hugh Gamble, *m d*...27 May 42

525 SATURN. *Quar. Service.*
Milford.

526 SAVAGE, 10. *Brig.*
Mediterranean.
Lieut.-Com., ...John H. Bowker ...16 June 41
2nd Master.....W. H.Williams....16 June 41
Assist. Surg.....William Orr .....22 June 41
Clerk in charge.W. P. O'Brien ..... 16 June 41

527 SCORPION, 10. *Brig.*
Devonport.

528 SCOURGE, 6. *Steam Vessel.*
Portsmouth, building.

529 SCOUT, 18. *Sloop.*
Mediterranean.
Commander...*Hon.* James R. Drummond
16 Dec 41
Lieutenant....George Smythe .....23 July 41
Arthur Sansum .....27 July 41
Henry Croft .....23 Dec 42
Master .....Richard Mowll .....11 June 41
Surgeon .....John Campbell, *d*.....31 Oct 42
Purser.....D. George Charles...11 June 41
Assist. Surg..John Ternan (*act.*)...18 June 41

530 SCYLLA, 16. *Sloop.*
North America and *West Indies.*
Commander..*Robert Sharpe.....26 Jan 42
Lieutenant....William C. Coffin.....16 Feb 42
John De C. A. Agnew. 28 Apr 43
Master.....William Woodyer ....29 Mar 42
Surgeon.....Charles D. Steel.....29 Jan 42
Purser.....William Morgan .....29 Jan 42
Assist.-Surg..Charles G. Campbell..12 Feb 42

531 SEAFLOWER, 6. *Cutter.*
Portsmouth.
Commander..Nicholas Robilliard ..30 July 42
Lieutenant.....Edmund E. Turnour .30 Aug 43
2d Master.....John Imrie .....26 May 43
Assist. Surg....James N. Derriman ..29 July 42
Clerk in charge.Robert Kelland.....20 July 42

532 SEAGULL, 6. *Schooner.*
Devonport.

533 SEAHORSE, 44.
Devonport.

534 SEALARK, 10. *Brig.*
Portsmouth, building.

536 SERINGAPATAM. 42.
Blackwall.

537 SERPENT, 16. *Sloop.*
East Indies.
Commander...William Nevill .....27 Nov 41
Lieutenant...Seymour V. Brown ....9 Nov 41
Edward W. Vansittart..20 Feb 43
John J. Palmer.....23 Jan 43
Master.....W. J. B. Hilliard(*act.*) 7 Sept 41
Surgeon.....James Lambert .....2 Sept 41
Purser.....Richard A. Godson ....7 Sept 41
Assist. Surg..George S. Roberts .....18 Oct 41

538 SHAMROCK.
Medway.
Coast Guard.

539 SHANNON, 46. *Receiving Ship.*
Sheerness.

540 SHEARWATER, 2. *Steam*
Surveying Vessel.
Coast of Scotland.
Commander ..Charles G. Robinson ..31 Jan 43
Lieutenant ...Edward J. Bedford....31 Jan 43
Lieutenant ...Edgar Slade.....31 Jan 43
Master .....Jas. W. Symonds(*act.*)31 Jan 43
Assist. Surg...John Thomson(*c*) *m.d.* 31 Jan 43
Clerk in charge William Thomas....31 Jan 43

541 SHELDRAKE, 4. *Brig.*
Devonport.

542 SIREN, 16. *Sloop.*
East Indies.
Commander ..William Smith (*b*).....9 Aug 41
Lieutenant...Edward B. Nott .....18 Aug 41
Henry Bernard.....28 Oct 41
Charles K. Jackson ...18 Mar 43
Master .....Peter Loney .....5 Nov 41
Surgeon.....Stephen Stanley(*act.*) 11 June 42
Purser.....John Brickwood .....10 Aug 41
Assist. Surg...John Cockin .....18 Oct 41

543 SIRIUS, 42.
Portsmouth.

544 SKYLARK, 4. *Brig.*
Coast of Scotland.
Lieut. Com...George Morris.....25 May 43
Master .....Wm.J.Weatherley(*act*)28 Mar 42
Assist. Surg..William Dunbar.....5 Aug 43
Clerk in charge.G. R. Deighton....21 April 42

545 SNAKE, 16. *Sloop.*
Mediterranean.
Commander ..*Hon.* W. B. Devereux ..6 Oct 41
Lieutenant....Henry W. Hire.....21 Jan 43
Henry C. Toby.....27 Jan 43
John Franklin.....11 June 42
Master .....Frederick Wills.....7 Oct 41
Surgeon....
Purser.....Cornelius Healy .....7 Oct 41
Assist. Surg..Lawrence Carey.....18 Oct 41

546 SNAPPER. *Gun Brig.*
Coast Guard Service.

547 SNIPE, 2. *Cutter.*
Particular Service.
Lieut. Com...George Raymond.....31 May 43
2nd Master...John Matthews.....3 June 43
Assist. Surg..George Ball.....16 June 43
*Clerk in charge*Beresford Scott .....4 July 43

548 SOUDAN, 1. *Steam Vessel.*
Coast of Africa.

Digitized by Google

549 SOUTHAMPTON, 50. *Chatham.*

550 SPARROW, 6. *Ketch. Chatham.*

551 SPARTAN, 26. *North America* and *West Indies.*

Captain.....*Hon.* Charles G. J. B. Elliot .....21 Aug 41
Lieutenant....Edward Tatham ..... 9 Oct 41
Ross M. Floud .....21 Aug 41
John Dunsterville .....6 Mar 43
Thomas H. Lysaght ..23 Aug 41

1st Lieut. Mar.
Master.....Henry J. London .....25 Aug 41
Surgeon.....Harry Goldney.....25 Aug 41
Purser.....John H. Greaves .....21 Aug 41
Nav. Instructor & Schoolmaster } James Stephen. ...18 Nov 41
Assist. Surg..Thomas Wallace.... 18 June 42

552 SPARTIATE, 76. *Devonport.*

553 SPEEDWELL. *Tender to Blazer.*

554 SPEEDY, 2. *Cutter. Sheerness.*

Lieut. Com...George Beaufoy .....9 Aug 41
2nd Master...Frederick J. Kent..... 18 May 42
Assist. Surg..George Whitmarsh ...16 Mar 43
Clerk in charge. T. M. Ramage.....21 Aug 41

555 SPHYNX, 6. *Steam Vessel. Woolwich, building.*

556 SPIDER, 6. *Schooner. South America.*

Lieut. Com...Richard E. Pym .....5 Apr 42
2nd Master...Thomas Edwards (*act.*) 14 Apr 42
Assist. Surg...Andrew Murray.... 11 April 42
Clerk in charge. William Hickman....7 Dec 42

557 SPITEFUL, 6. *Steam Vessel. East Indies.*

Commander..William Maitland.....14 Dec 42
Lieutenant ..Charles F. Newland ...17 Jan 43
Augustus C. Murray ..14 Dec 42
Additional ...James Willcox .....29 Dec 42
Master.....John Gurner .....24 Jan 43
Surgeon.....Morris Pritchett, *m.d.*..21 Dec 42
Purser.....W. B. V. Farror.....14 Dec 42
Assist. Surg...Marcus J. Dill, *m.d.*...21 Dec 42

559 SPRIGHTLY, 1. *Steam Vessel. Holyhead.*

Master Com..James P. Moon (*act.*) .1 April 39
2nd Master... Robert Williams (*act.*) 30 Apr 42

560 SPY, 3. *Brigantine. Coast of Africa.*

Lieut. Com. ..S. Otway Wooldridge..1 July 43
2nd Master....Duncan J. Loutlid.....5 Aug 41
Assist. Surg...John S. Davidson....15 Sept 41
Clerk in charge. Francis W. Cole.....29 July 42

561 SQUIRREL, 16. *Sloop. Pembroke, building.*

562 STAG, 44. *Devonport.*

563 STAR, 6. *Brig. Devonport.*

Commander..Robert J. W. Dunlop..15 Sept 43
Lieutenant ...Josiah J. Dornford ...26 July 43
Master .....
Surgeon.....Ebenezer Robertson ..28 Sept 43
Purser.....Edward S. F. Cheeseman (*act.*) .....16 Sept 43
2nd Master....Henry Webb .....16 Sept 43

564 STARLING, 4. *Cutter. Surveying Vessel. East Indies.*

Captain .....Henry Kellett.....10 Feb 43
2d Master....George Giles (*act.*)....25 Mar 43
Assist. Surg..Robert Beith (*act.*) ....28 Feb 43
Clerk in charge. E. M. Stone..... ——— 43

STAUNCH. *Sheerness, building.*

565 STIRLING CASTLE. *Convict Ship. Devonport.*

566 STROMBOLI, 6. *Steam Vessel. Woolwich.*

567 STYX, 6. *Steam Surveying Vessel. Azores.*

Captain..... Alex. T. E. Vidal.....15 Sept 41
Lieutenant....William Y. Gill.....4 Mar 42
Frederick W. Sidney ..20 Dec 42
Henry L. Cox.....30 Dec 42
Additional...William H. Webb.....5 Jan 43
Master .....J. E. Petley (*act.*).....20 Dec 42
Surgeon.....David G. Miller, *m.d.*...18 Sept 41
Purser.....J. S. Millingham .....17 Sept 41
2nd Master...F. C. C. J. Macdonald 11 May 42
Assist. Surg.. John Speer.....20 Sept 41

568 SUCCESS, 28 *Receiving Ship. Portsmouth.*

569 SULPHUR, 8. *Barque. Woolwich.*

570 SULTAN, 72. *Portsmouth.*

571 SUPERB, 80. *Devonport.*

572 SURPRISE, 46. *Convict Hulk. Cork.*

573 SWALLOW, 1. *Steam Vessel. Dover.*

Master Com..Robert Sherlock (*act.*) 29 Sept 38
2nd Master...Henry Cullen (*act.*)....24 Dec 38

574 SWAN, 6. *Cutter. Chatham.*

575 SWIFT, 6. *Brig. Falmouth.*

Lieut. Com ...John Douglas .....5 July 41
Master .....James Dryadale .....14 Dec 38
Assist. Surg...George Incledon.....18 June 42

576 SWIFTSURE, 74. *Receiving Ship. Portsmouth.*

577 SYBILLE, 36. *Pembroke, building.*

578 SYDENHAM. *Steam Vessel. Woolwich.*

Digitized by Google

579 SYLPH, 2. *Tender.*
Devonport.

580 SYLVIA, 6. *Surv. Vessel.*
Portsmouth.
(Tender to Seaflower.)

588 TALBOT, 26.
South America.

Captain	Sir Thomas R. T. Thompson, *Bart.*	20 April 42
Lieutenant	George Harper	3 June 42
	John A. Shears	20 April 42
	Belfield Woolcombe	2 Aug 43
	George Walker	5 Sept 43
1st Lieut. Mar.	William J. Burney	3 May 42
Master	Henry Thompson	30 April 42
Surgeon	Robert T. C. Scott	3 May 43
Purser	Edward J. T. White	21 April 42
Nav. Instructor		
2nd Master	G. M. Russell	18 June 42
Assist. Surg.	Hugh O'Hagan, *m.d.*	27 July 43

589 TARTAR, 42. *Receiving Ship.*
Chatham.

590 TARTARUS, 2. *Steam Surveying Vessel.*
Sheerness.

Captain	Frederick Bullock	1 Jan 43
Lieutenant	John H. Weller	7 Jan 43
	George Cleaveland	8 Feb 43
Master	John S. Pritchard	2 Jan 43
2nd Master	W. G. Sturgess	27 Feb 43
Assist. Surg.	James Davidson	28 Feb 43
Clerk in charge	Charles Saunders	2 Jan 43

591 TEES. *Church Ship.*
Liverpool.

592 TENEDOS, *Convict Hulk.*
Bermuda.

593 TERMAGANT, 3. *Brigantine.*
Chatham.

TERRIBLE. *Steam Vessel.*
Woolwich, building.

594 TERROR, 7.
Woolwich.

Commander	F. R. M. Crozier *(Capt.)*	11 May 39
Lieutenant	Charles G. Phillips	21 Sept 39
	Joseph H. Kay	15 May 39
Master	Pownall P. Cotter	15 May 39
Surgeon	John Robertson *(b)*	3 June 39
Purser	George H. Mowbray	12 July 42
2nd Master	J. E. Davis	7 Aug 39
Assist. Surg.	David Lyall	6 June 39

595 THALIA, 42.
East Indies.

Captain	Charles Hope	28 Aug 41
Lieutenant	Montagu Thomas	16 Oct 41
	J. P. Thurburn	16 Sept 41
	Fred. B. P. Seymour	22 Mar 42
	Roger L. Curtis	16 April 42
1st Lieut. Mar.		
2nd Lieut.	John Elliott	16 Sept 41
Chaplain	James L. Moody	29 Oct 41
Master	Peter Wellington *(act.)*	7 Sept 41
Surgeon	Richard Douglas	31 Aug 41
Purser	Walter Clatworthy	31 Aug 41
Nav. Instructor & Schoolmaster	F. H. Needham	18 Nov 41
Assist. Surg.	J. B. Nicolson, *m.d.*	27 Dec 41

596 THAMES. *Convict Hulk.*
Deptford.

597 THAMES. *Tender.*
Sheerness.

598 THISBE, 42.
Ordinary Depôt.
Devonport.

599 THUNDER, 6. *Surv. Vessel.*
North America and *West Indies.*

Commander	Edward Barnett	18 July 41
Lieutenant	Augustus C. May	11 Jan 42
	William Mottley	21 June 42
Master	John Scott *(act)*	22 July 41
Surgeon	John Ferrier	27 July 41
Purser	William H. Dutton	16 July 41
Assist. Surg.	Fred. M. Rayner	27 July 41

600 THUNDERBOLT, 6. *Steam Vessel.*
Cape of Good Hope.

Commander	George N. Broke	28 Nov 42
Lieutenant	George Wodehouse	28 Dec 42
	William P. Jamieson	3 Feb 43
Additional	*Rt. Hon. Lord* F. H. Kerr	7 Feb 43
Master	James H. Ashton	29 Nov 42
Surgeon	Charles R. Brien, *m.d.*	30 Dec 42
Purser	William Hamilton	29 Nov 42
Assist. Surg.	Rob. Hastings, *m.d.*	1 Dec 42

601 THUNDERER, 84.
Particular Service.

Captain	Daniel Pring	28 July 41
Commander	Richard Burridge	11 Mar 41
Lieutenant	Hector Loring	1 Feb 40
	Augustus S. Booth	1 Feb 40
	Alexander Little	1 Feb 40
	Robert Jenner	17 Feb 41
	William Mould	19 April 42
	John P. Palmes	29 Mar 42
1st Lieut. Mar.	Wm. C. P. Elliott	12 Feb 42
Master	Henry Davy	1 Feb 40
Chaplain	Edw. Wollenden	5 Mar 42
Surgeon	John Wilson *(c)*	15 May 42
Purser	Richard Goodridge	1 Feb 40
Nav. Instructor	Chas. Osbourne, B.A.	28 Dec 42
2nd Master	James F. Beckett	10 Nov 42
Assist. Surg.	Robert Douglas	19 Nov 42
	John Jack	18 Aug 42

602 TOPAZE, 46. *Receiving Ship.*
Portsmouth.

603 TORTOISE, 2. *Store Ship.*
Particular Service.

Master Com.	James Wood	5 May 41
Master	William Jeffery	14 June 41
Surgeon	Thomas Brownrigg	8 May 41
2nd Master	Thomas Bowen	9 June 41
Assist. Surg.	Henry J. Domville	4 Aug 41

604 TRAFALGAR, 120.
Chatham.

605 TRAVELLER. *Steam Vessel.*
Lake Ontario.

Digitized by Google

606 **TREMENDOUS, 72.**
Sheerness.

607 **TRINCOMALEE, 42.**
Portsmouth.

608 **TRIUMPH.** *Quar. Serv.*
Milford.

609 **TWEED, 20.**
North America and *West Indies.*

Commander...Hugh D. C. Douglas...30 Oct 40
Lieutenant...J. Spencer Elliman..... 5 Nov 40
John Strettell.....31 Dec 42
Frederick Morris.....3 Oct 42
Master.....Robert Studwell.....31 Oct 40
Surgeon.....William Lambert.....9 Jan 43
Purser.....
Assist. Surg...James Fisher..... 7 Nov 40

610 **TYNE, 26.**
Mediterranean.

Captain.....William N. Glascock.18 April 43
Lieutenant...Benj. H. Bunce.....25 April 43
W. H. Symons.....5 June 43
Jasper H. Selwyn.....1 May 43
Charles F. Hillyar....12 May 43
1*st Lieut. Mar.*W. J. Pengelley.....25 April 43
Master.....James Penn..... 20 April 43
Surgeon.....Philip Toms, *m.d.*...20 April 43
Purser.....John Colwell.....25 April 43
Nav. Instructor George F. Parker...18 Sept 43
2d. Master.....
Assist. Surg...William T. Kay (*act.*)26 April 43

611 **TYRIAN, 4.** *Brig.*
Devonport.

616 **UNDAUNTED, 42.**
Portsmouth.

617 **UNICORN, 42.**
Chatham.

618 **UNITE, 42.** *Convict Hulk.*
Woolwich.

619 **URGENT, 2.** *Steam Vessel.*
Liverpool.

Master Com...John Emerson. .....1 July 38
2nd Master...William J. Olive.....29 June 43

620 **VANGUARD, 80.**
Devonport.

621 **VENGEANCE, 84.**
Portsmouth.

623 **VENUS, 42.**
Chatham.

624 **VERNON, 50.**
Mediterranean.

Captain.....William Walpole .....30 Oct 40
Lieutenant...George G. Randolph ..31 Oct 40
Rochfort Maguire .....23 Jan 41
Lewis De T. Prevost..20 Nov 41
Henry Bacon .....16 June 42
Edw. A. T. Lloyd.....31 Oct 42
Capt. Mar.....Chas. C. Williamson ..24 Nov 40
1*st Lieut. Mar.*G. Byng Payne.....22 Dec 40
Master.....Charles H. Dillon (*act.*) 9 Aug 42
Chaplain.....
Surgeon.....George Roberts .....3 Nov 40
Purser.....John Grant (*act.*).....8 Aug 42
Nav. Instructor & Schoolmaster } Wm. Whitmarsh ..15 June 41
Assist. Surg. .Alex. Mitchell, (*m.d.*)..7 Nov 40
William B. Fegen...11 June 41

625 **VESTAL, 26.**
Sheerness.

626 **VESUVIUS, 6.** *Steam Vessel.*
Mediterranean.

Commander...Erasmus Ommanney..28 Aug 41
Lieutenant....William F. Burnett...31 Aug 41
Robert Robertson.....17 Sept 41
Master.....Geo. W. Nembhard ..31 Aug 40
Surgeon.....Arch. Gilchrist, *m.d.*..2 Sept 40
Purser.....H. S. Gibson (*act*) .....8 Feb 42
Assist. Surg...Jas. J. L. Donnet.....18 Sept 41

627 **VETERAN, 22.** *Receiving Ship.*
Portsmouth.

629 **VICTORIA, 110.**
Pembroke, building.

630 **VICTORIA AND ALBERT,**
Steam Vessel.
Particular Service.

Captain.....*Rt. Hon. Lord* Adolphus Fitzclarence, G.C.H. 1 July 43
Commander..William H. Hall (*additional*).....1 July 43
Lieutenant....George Snell.....1 July 43
William Tringham.....1 July 43
Sir William Hoste, *Bt.*1 July 43
Master.....William Ellis .....1 July 43
Surgeon.....John Greenish .....1 July 43
Purser.....William Bell..... ...1 July 43
2nd Master...Edward M. Fox .....1 July 43
Assist. Surg..Howard R. Banks....18 July 43

VICTORIOUS, 74. *Rec. Ship.*
Portsmouth.

631 **VICTORY, 104.**
Portsmouth.

Captain.....†William W. Henderson, K.H.....2 Sept 41
Commander..William Hutchinson (*b*) 20 Oct 40
Lieutenant....Francis Godench.....18 May 43
John Hancock (*a*)..23 April 42
Thomas Smith (*c*)....22 May 40
Thomas S. Hall.....3 Sept 41
John Hickman .....9 Mar 43
James Inglis.....30 Nov 41
Peter Cracroft, F.L....6 Aug 43
Addl. Com....N. James C. Dunn ....23 Mar 43
(*For Packet Service at Weymouth.*)
1*st Lieut. Mar.* William L. Sayer....6 Sept 42
Master.....Jonathan Aylen .....18 Mar 42
Chaplain.....Joseph Marshall .....17 Oct 40
Surgeon.....Chas. M'Arthur, ✻ *m.d.* 15 Nov 43
Purser.....Thomas Goddard .....12 July 43
Addl. Purser..Joseph F. Russell.....9 Feb 43
(*For Packet Service at Weymouth.*)
2nd Master...Richard Hartfield....14 June 42
Richard Read.....2 April 41
Assist. Surg...Geo. A. Nicolls, *m.d.* .15 Sept 43

Google

632 VIGO, 74. *Receiving Ship.*
Devonport.

633 VILLE DE PARIS.
Quar. Service.
Milford.

634 VINDICTIVE, 50.
South America.

Captain.....✠✠J. Toup Nicolas, K.H. 30 Sept 41
Lieutenant...Edward Little.....2 Mar 42
George B. Williams ..16 Nov 41
Henry Stewart .....5 Oct 41
George Pigot .....18 Feb 42
Captain Mar..Thomas Scott,.... ....30 Oct 41
2d Lieut. Mar...J. H. Jolliffe.....14 Jan 42
Master .....Richard Hodges .....15 Feb 42
Chaplain .....Edward O. Morgan ....2 Dec 41
Surgeon .....*Sir* John Hamett, *Kt. m.d.* 12 Jan 42
Purser.....John Cole.....9 Oct 41
Nav. Instructor
2nd Master...Edw. Horwood .....24 Nov 41
Assist. Surg...
Robert Fulton, *m.d*.....8 Oct 41

636 VIPER, 6. *Brigantine.*
South America.

Lieut.-Com...James Carter.....1 Sept 41
Master.....George Burney.....10 Nov 41
Assist. Surg.. Andrew Batwell.....25 Jan 43

637 VIRAGO. 6. *Steam Vessel.*
Devonport.

Commander...George G. Otway .....25 May 43
Lieutenant...Edward R. Power .....27 May 43
Edward K. Barnard ..27 May 43
Additional....John B. Cator .....3 June 43
Master .....James T. Davis.....7 June 43
Surgeon.....John H. Carruthers ..31 May 43
Purser .....Alexander Robinson..27 May 43
Assist. Surg...Philip Porter.....31 May 43

638 VIXEN, 6. *Steam Vessel.*
East Indies.

Commander..George Giffard .....5 Jan 43
Lieutenant...
William Bailey (*b*) ....6 Jan 42
William Moorsom....12 Sept 42
Master.....Robert C. Allen .....31 Aug 41
Surgeon.....Edward H. Cree (*act.*) .4 Apr 43
Purser .....John Harshaw.....31 Aug 41
Assist. Surg...William Webber, *m.d*...8 Oct 41

639 VOLAGE, 26.
Particular Service.

Captain.....*Sir* William Dickson, *Bart.* .....30 Aug 41
Lieutenant...
Wellesley P. Chapman..5 Oct 42
John Irving .....10 Aug 43
Charles W. Bonham ...1 Aug 43
1*st Lieut. Mar.*W. Brooker .....29 July 43
Master.....Richard S. Godden (*act.*).....19 Oct 41
Surgeon.....Alex. Woodcock (*act.*) 24 June 42
Purser.....Edward Owen.....2 Dec 41
Assist. Surg..Charles H. Morrison ...8 Oct 41

640 VOLCANO, 2. *Steam Vessel.*
Portsmouth.

Lieut. Com...C. J. Featherstone.....2 Dec 41
2d Master.....George H. Loveridge (*act.*) 9 April 42
Assist.Surg....Joseph Boland.....20 Sept 41
*Clerk in charge*Frederick Gilbert.....2 Sept 41

VULCAN. *Steam Vessel.*
Liverpool, building.

641 VULTURE, 6. *Steam Vessel.*
Pembroke, building.

646 WANDERER, 16. *Sloop.*
East Indies.

Commander..George H. Seymour ...8 Mar 42
Lieutenant....J. J. C. H. Tracy.....28 Nov 39
John Allen.....18 July 41
Byron Drury.....18 Sept 42
George H. Hodgson...18 Mar 43
Master.....James Bowler.....28 Oct 42
Surgeon.....James Gordon.....18 Nov 39
Purser .....John N. De Vries (*act.*)25 Nov 41
Assist. Surg...
William T. Alexander 18 Feb. 42

647 WARRIOR. *Convict Ship.*
Woolwich.

648 WARSPITE, 50.
Particular Service.

Captain.....✠✠*Rt. Hon. Lord* John Hay.....17 Aug 41
Lieutenant...George Goldfinch.....10 Dec 42
John B. Dickson .....18 Aug 41
George L. Norcock....28 Dec 41
Hugh M. Kinsman.....8 Dec 41
James B. Willoughby .12 Oct 42
Captain Mar..Edmund Nepean .....7 Sept 41
*2d Lieut. Mar.*George Drury .....7 Sept 41
Master .....
Chaplain ....Philip Somerville .....24 Aug 41
Surgeon .....Archibald Johnston...25 Aug 41
Purser .....Joseph Jacobs .....20 Aug 41
Nav.Instructor & *Schoolmaster* } John N. Laverty....11 Sept 41
2nd Master...
Assist. Surg...
Thomas Graham, *m.d.* 25 Aug 41
Thomas R. Pickthorn .10 Dec 42

649 WASP, 16. *Sloop.*
North America and *West Indies.*

Commander..Henry Bagot .....14 July 43
Lieutenant ...Charles L. Hockin.....18 Oct 42
Robert D. Stupart.....8 Oct 43
Master .....Valentine G. Roberts (*act.*) 8 Oct 42
Surgeon.....Joseph Caldwell .....13 Oct 42
Purser.....William H. Norman ..18 Oct 42
Assist. Surg. ..Douglas N. Tucker ..20 Oct 43

650 WATERLOO, 120.
Sheerness.

Digitized by Google

651 WATERWITCH, 10. *Brig.*
Portsmouth.

....

WATT. *Steam Vessel.*
Chatham, building.

652 WEAZLE, 10. *Brig.*
Chatham.

653 WELLESLEY, 72.
Devonport.

654 WELLINGTON, 72.
Sheerness.

655 WEYMOUTH, 16.
Receiving Hulk.
Bermuda.

656 WIDGEON, 1. *Steam Vessel.*
Dover.

Lieut. Com...T. Swain Scriven .....1 Sept 41
2nd Master..Richard L. Canney.... 9 June 42

657 WILBERFORCE, 3.
Steam Vessel.
Coast of Africa.

Lieut. Com....R. S. Moore .....27 Feb 43
2nd Master..Henry Pennington.....27 Feb 43
Richard P. Chapman (*act.*)
4 July 43
Clerk in charge William D. Rowe .....1 Mar 43

658 WILDFIRE, 1. *Steam Vessel.*
Weymouth.

Lieut. Com....Abraham Darby .....26 n 43
2d Master.....

659 WILLIAM AND MARY, *Yacht.*
Woolwich.

Captain.....†*Sir* Francis A. Collier,
Kt. K.C.H.....17 Dec 41
Addl. Com....George W. Smith ....28 Sept 42
Lieutenant...William Winniett.....5 Nov 42
(*Commanding Lightning.*)
Master.....R. L. Hicks. .....28 Feb 28
Additional...Samuel B. Cook (*act.*) 18 July 40
(*For Service of Black Eagle.*)
H. W. Allen (*act*)....27 April 42
(*For Service of Black Eagle.*)
Chaplain....James C. Connolly....11 July 42
Surgeon.....John Edwards .....17 Aug 42
Purser.....John Goldsmith .....29 April 37
2nd Master...R. T. Saunders .....21 Mar 42
Assist. Surg...John S. Peddie .....6 Sept 42

660 WINCHESTER, 50.
Cape of Good Hope.

Captain.....Charles Eden .....7 Mar 42
Commander..William Kelly (*c*).....7 Mar 42
Lieutenant...
James H. Cockburn....9 Mar 42
J. Mc N. Boyd.....7 Mar 42
J. F. B. Wainwright....7 Mar 42
William D. Carroll....4 Mar 43
Cospatrick B. Hamilton, F.L.
22 Feb 42
Additional...John N. Norman .....4 July 43
Isaac N. T. Saulez....17 July 43
Charles Knighton (*b*) 17 July 43
Montagu Burrows....20 July 43
Edward Marehall....22 July 43
Captain Mar..Robert Ford .....15 Mar 42
*2nd Lieut. Mar.*H. F. Tucker.....14 Mar 42
Master.....James Brown.....7 Mar 43
Chaplain.....Henry W. Steel .....7 Mar 42
Surgeon.....Hugh Jameson .....9 Mar 42
Purser.....John Anderson .....9 Jan 43
Nav. Instructor & Schoolmaster} John H. Bond.....7 Mar 42
2nd Master...W. S. Luke.....28 Mar 42
Assist. Surg...Nicholas Lyttleton (*act.*)
25 Oct 42
Walter Dickson, *m.d.*..2 April 43
Andrew Lillie.....42

661 WIZARD, 10. *Brig.*
Devonport.

662 WOLF, 18. *Sloop.*
East Indies.

Commander..Arthur Vyner (*act.*) ..6 May 43
Lieutenant...Henry D. Rogers.....23 July 42
Robert B. Harvey ....10 June 42
Augustus P. Green ...18 Mar 43
Master.....Henry Paul.....10 June 42
Surgeon.....Thomas Bellott.....29 April 43
Purser.....Stephen Rains.....10 June 42
Assist.-Surg..John Davidson .....28 Feb 43

663 WOLVERENE, 16. *Sloop.*
East Indies.

Commander..J. S. W. Johnson.....16 Dec 41
Lieutenant...George E. Patey.....18 Mar 43
James B. Kinsman....27 Feb 42
Henry S. Hillyar.....18 Mar 43
Master.....Miles Hammett.....21 Dec 41
Surgeon.....John Bower *m.d.*.....27 Jan 42
Purser.....H. D. P. Cunningham 27 Aug 42
Assist.-Surg..Wm. Macleod *m.d.*.....18 Jan 42

664 WOODLARK.
Tender to Mastiff.

665 WORCESTER, 50.
Deptford, building.

666 WYE. *Convict Ship.*
Chatham.

669 YORK. *Convict Hulk.*
Portsmouth.

ZEBRA, 16. *Brig.*
Bombay, building.

670 ZEPHYR, 1. *Steam Vessel.*
Holyhead.

Lieut. Com....James Small .....1 April 39
2nd Master...George Andrew .....1 April 39

Digitized by Google

HER MAJESTY'S PACKET BRIGS AT FALMOUTH, COMMISSIONED BY THE ADMIRALTY.

me	*Lt.* Thomas A. Lewis	9 May 42	
presa	*Lt.* Edward Herrick	4 Jan 40	
net	*Lt.* Francis R. Coghlan	18 May 41	
Penguin	*Lt.* Walter Leslie	5 Nov 41	
Peterel	*Lt.* William Crooke	18 Aug 38	
Swift	*Lt.* John Douglas	5 July 41	

HER MAJESTY'S MAIL STEAM VESSELS.

DOVER.

mmr. Samuel Mercer		17 Aug 41
(*Conducting Packet Service.*)		
aver	*Lt.* Robert Mudge	1 July 38
idgeon ...	*Lt.* T. Swain Scriven ..	1 Sept 41
aron	Edward C. Rutter	1 Sept 40
(*Act. 2nd Master*)		
over	Ethel. Lyne	1 July 38
(*Act. Master*)		
riel	Luke Smithett	1 July 38
(*Act. Master*)		
allow	Robt. Sherlock	29 Sept 38
(*Act. Master*)		

WEYMOUTH.

ommr. N. James C. Dunn		28 Mar 43
(*Conducting Packet Service.*)		
asher	Robt. White	23 July 39
(*Act. Master*)		
Wildfire	*Lt.* Abraham Darby ..	26 Jan 43
Cuckoo	*Lt.* Abraham Parks	8 Sept 41

PORTPATRICK.

Commr. John L. Wynn		9 Mar 41
(*Conducting Packet Service.*)		
Pike	*Lt.* Alexander Boyter ...	4 Aug 42
Asp	*Lt.* William W. Oke ...	3 May 41

PEMBROKE. (*Hobbs' Point.*)

Captain Superl. Sir W. Owen Pell, *Kt.*		20 Dec 41
Commr. Wm. Henry Higgs		3 May 39
(*Conducting Packet Service.*)		
Pigmy	*Lt.* C. Autridge	19 June 41
Prospero	*Lt.*	
Advice	*Lt.* Charles A. Petch ..	26 Jan 43
Jasper	Edward Rose (*Master*)	13 April 37
Adder	John Hammond	18 April 37
(*Act. Master*)		
LIVERPOOL.		
Commr. Thos. Bevis		5 Feb 39
(*Conducting Packet Service.*)		
(*Redwing.*)		
Redwing	*Lt.* Charles P. Ladd ..	8 Sept 41
Merlin	*Lt.* Edward Keane	5 Feb 42
Medusa	*Lt.* John P. Philipps ...	8 Aug 39
Urgent	John Emerson (*Master*)	1 July 38
Medina	Wm. Smithett	15 April 40
(*Act. Master*)		
HOLYHEAD.		
Commr. John Kains		5 Feb 39
(*Conducting Packet Service.*)		
Zephyr	*Lt.* James Small	1 April 39
Otter	*Lt.* Henry P. Jones	1 April 39
Doterel	John Grey (*Act. Master*)	1 April 39
Sprightly	James P. Moon	1 April 39
(*Act. Master*)		

ADMIRALTY AGENTS CONTRACT MAIL STEAM VESSELS.

Lieuts.		*Lieuts.*		*Lieuts.*	
Jas. G. Raymond	4 Sept 37	John Nepean.	28 Oct 41	William H. Brady ..	10 June 42
Lewis D. Mitchell ...	22 Dec 37	George S. Parsons	1 Nov 41	W. G. Hemsworth ...	17 Nov 42
Chapman Wise	17 Aug 38	Edward Wylde.	15 Dec 41	Thomas James	25 Jan 43
Peregrine Bowen ...	10 June 39	Neilson Williamson ..	17 Dec 41	William D. Miller	8 Feb 43
Samuel Spencer	10 June 39	William H. Oldmixon	18 Dec 41	Thomas W. Langton	9 April 43
Ralph Gore	10 Dec 39	Robert R. Achmuty ..	27 Dec 41	William Thomas	8 April 43
Edward Roberts	19 June 40	William T. Bellairs ..	12 Jan 42	James P. Cockrell	11 May 43
Samuel Tancock	22 Aug 40	George J. Gardner ...	19 Jan 42	Godfrey Brereton	11 May 43
Prosper Ambrose	2 Nov 40	Michael Turner	15 April 42	Robert Parker	21 June 43
Thomas H. Prior	1 Sept 41	Andrew Thompson ..	25 May 42		

AGENTS ON BOARD EMIGRATION TRANSPORTS.

Lieuts. George A. Leary, 28 Jan 43, Glen Huntley. David G. Davies, 7 Feb 43, Arabian.
William Rowlatt, 20 Feb 43, Senator.

HER MAJESTY'S REVENUE VESSELS.

Active	*Lt.* Joseph Elwin	23 Aug 43	
Adder	Thomas Morgan ...	11 May 38	
Adelaide ...	*Lt.* William Marshall (*b*)	22 Dec 41	
Camelion	*Lt.* Joseph W. Brown ..	15 June 40	
Chance	John Carter	26 June 28	
Defence	*Lt.* John Hains	2 July 40	
Delight	H. J. Moore	4 Nov 35	
Desmond	Isaac Saxby	11 April 32	
Dolphin	*Lt.* Charles Goldsmith	22 June 43	
Dove	*Lt.*		
Eagle	*Lt.* Joseph Ray	27 Mar 40	
Fox	*Lt.* Charles S. Haswell ..	6 Oct 40	
Greyhound	*Lt.* David Dooley	13 June 39	
Hamilton	R. S. Triphook	1 Dec 22	
Harpy	*Lt.* Charles H. Baker ..	28 Jan 43	
Hawke	Mark Mollard	30 June 34	
Hornet	*Lt.*		
Kite	W. H. Burke	18 Aug 25	
Lapwing	*Lt.* James Lester	6 Oct 40	
Lion			
Lively	*Lt.* Robert Hemer	18 June 39	
Maria	Robert Britton	1 Sept 38	
Mermaid	*Lt.* George Howes ...	22 June 43	
Nimble	*Lt.*		
Prince Albert	*Lt.* Philip Nind	9 April 40	
Prince of Wales	B. Oliver	11 May 22	
Racer	A. Brown	17 Mar 36	
Ranger	*Lt.* Wm. H. Baker	18 Nov 39	
Rose	John McChonochy ..	1 Sept 38	
Royal Charlotte	W. H. Miller	25 Mar 37	
Royal George	*Lt.* R. W. Charlesson ..	27 Feb 43	
Scout	Isaac Saxby	24 Mar 43	
Shamrock	*Lt.* Henry Crocker ...	20 June 43	
Skylark			
Sprightly ...	*Lt.*		
Stag	*Lt.* Joseph S. Godden ..	4 Sept 38	
Stork	*Lt.*		
Swift	Henry D. Beatson ..	3 June 21	
Sylph	John Sutton	4 Aug 37	
Sylvia	*Lt.* Thomas Brewer	26 Mar 39	
Tartar	*Lt.* Robert Butcher	27 Mar 40	
Victoria	*Lt.* James S. K. Watson .	7 Feb 43	
Vigilant	R. Gowland	27 Sept 24	
Vulcan (*Steam Vessel*)	*Lt.* Wm. Crispin	25 Mar 37	
Wellington ..	James Melville	6 Dec 22	
Wickham	*Lt.* Charles Moss	15 Oct 41	

Digitized by Google

OFFICERS EMPLOYED IN THE SERVICE OF THE COAST GUARD.

COMPTROLLER-GENERAL
Captain Mt + Phipps
Hornby.....16 Dec 41

DEPUTY COMPTROLLER-GENERAL.
Commander Samuel Sparshott
16 May 27

INSPECTOR-GENERAL.
Captain

DEPUTY INSPECTOR-GENERAL.
Commander William Neame
5 Sept 34

INSPECTING COMMANDERS.
Commanders.
Arrow John J.....6 Jan 20

Bate John M.....18 Jan 42
Bennett James C.....25 Feb 43
Bingham Parker D...18 Jan 42
Blair Horatio.....7 July 43
Boteler Henry.....17 Aug 41
Bradly Stephen .....8 April 43
Browne William C...15 July 42

Camilleri Joseph.....8 Feb 41
Creagh James.....7 July 40
Curry Douglas.....24 Jan 43

Davies George.....3 July 43
Dobson George.....3 July 43
Duncan Adam C.....13 Nov 40
Dyer George S. .....27 Sept 38

Edwin Felix .....28 June 40

Gayton Charles .....8 April 43
Gilbert Edmund W....4 Aug 41
Goldie Alex. T.....23 Mar 41
Gordon James (*b*)....4 July 39
Grandy Samuel.....5 May 42
Greene Thomas.....27 Sept 38
Grenfell Sidney .....15 July 42

Hay Robert S.....29 Dec 41
Holman Thomas H....16 Feb 42

Jerningham A. W.....4 Aug 41

Kellett Arthur.....2 Sept 41
Kerr Robert .....11 Oct 42

Le Hardy Thomas P. 18 July 38

Madden Charles .....13 Nov 40
Mcliwaine William ..4 July 39
Maynard Joseph ....22 Mar 38
Mends George C.....25 Feb 43

Newton Chas. J. F....4 July 39
Nugent John .....11 Oct 23

Parker Charles.....6 Sept 38
Pent David .....30 Mar 40
Pulling James.....30 Mar 40

Ramsey Samuel .....30 Mar 40
Riley Charles W.....4 July 39
Robinson Richard.....17 Feb 40

Shallard William.....4 July 39
Skinner Arthur Mc. G..7 July 40
Spettigue Coryndon..23 June 40

Taylor William N....8 April 43
Twysden Henry D.....4 July 39

Umfreville Samuel C. 10 Nov 38
Ussher Sidney H.....8 Aug 38

Walcott Charles .... 22 Mar 38
Watkins T. Vernon....5 Nov 39
Welch Robert G. .....3 July 43
Westbrook E. B.....5 Nov 39
Wheatley John.....4 July 39
Windham John H....3 July 43

Lieutenants.

Bagehot Charles.....11 Oct 23
Boileau Lestock F....10 Aug 24
Bowie John .....31 Oct 20
Clifford Herbert J. ...11 Oct 23
Irwin Joseph .....11 Oct 23
Sterne William.....11 Oct 23
White Hugh Brice....9 Aug 27

CHIEF OFFICERS.

Lieutenants.

Absolon William ....15 Mar 21
Alexander Norton B. 21 July 27
Ashby William R.....24 Mar 31
Atkinson Hor. N ....31 Mar 36

Bake J. Wolland .....5 April 25
Baker Gustavus S....31 Mar 31
Baker Joseph Francis 22 Apr 31
Barclay Andrew.....6 July 32
Barnes Peter .....26 Oct 36
Barrett Joseph F.....7 April 30
Bates Henry A. .....27 May 43
Batt William .....24 April 31
Batt Henry .....31 Mar 31
Bellairs John H. ....25 Sept 37
Bellamy Joseph H...31 May 38
Bennet Martin.....17 April 38
Benson John R.'.....18 June 39
Best Thos. F. .....18 June 39
Billingsley John....31 July 35
Blissett, Chas. E ....12 Sept 40
Bolton Augustus.....15 June 41
Bowden R. B.....25 April 42
Brand William H....25 Sept 26
Brittain George S....30 Dec 31
Brouncker John P.....7 Oct 38
Brown Alexander.....8 Mar 34
Brown Robert.....31 May 38
Brunton John .....25 May 35
Bulley John .....18 May 30
Burniston Hugh S.....3 Oct 25
Burt William (*b*) ....11 June 35
Butcher Jonathan....11 July 42
Butler William.....28 Feb 43

Campbell James (*a*) 22 April 42
Carey Thomas .....4 April 31
Carr Henry John .....16 Mar 31
Carroll Andrew D....3 April 37
Clark Charles G.....11 Aug 43
Clark Joseph.....2 Sept 41
Clayton James.....26 Mar 39
Clerk Francis N. .....13 Jan 29
Coleman John (*a*).....1 June 37
Coleman John (*b*) ....27 Oct 35
Collins Francis.....4 April 31
Collins Henry.....29 July 40
Colston Samuel .....31 Oct 28
Combauld Richard..22 June 39
Combe Matthew .....9 Jan 38
Congdon William'....7 June 31
Conjut John .....16 Mar 31
Conner Samuel.....25 Mar 37
Connor Ross .....15 June 41
Cooper Augustus ....12 Dec 42
Coppinger Thomas S.27 Aug 41
Coppin Fred.....1 Feb 37
Cornish John (*a*).....4 Oct 34
Cotgrave Richard ... 13 Feb 39
Cox Henry..... 18 June 31

Dabine T. D. J.....25 April 29
Dangerfield Charles..28 Mar 43
David Lewis.....10 Oct 38
Davies John .....15 Oct 41
Dawson William (*b*)..10 Oct 38
Dennehy Lawrence...20 Jan 43
Denston Thomas....16 June 37
Digby Edward .....2 May 39
Dornford Josiah .....2 July 28
Drew Edward .....27 Mar 40
Drew Frederick .....21 Oct 42
Drew Josias.....31 Aug 43

Edwards Adams.....10 Mar 35
Edwards Thomas...27 April 43
Elliott E. G.....27 Feb 43
Essell W. Folkes .....17 Dec 28
Evison John C.....26 Sept 37

Ferrar William Aug. ..5 Dec 42
Finemore John .....26 Aug 34
Foord James John....12 Mar 38
Foster Henry D.....9 Oct 40
Fothergill William..26 Sept 37
France N. C.....27 June 37
Franklyn Geo.....5 July 36
Fuller William.....28 June 41

Gahan George.....3 Jan 43
Gale Charles .....2 July 40
Gardner George J....31 May 38
Gill Harry.....8 Nov 36
Gilson Thomas A....3 April 26
Goddard William H..31 Aug 43
Goodridge Richard....6 Dec 41
Goose Wm .....23 Jan 35
Gould William.....21 Nov 39
Goullett Charles.....10 Aug 41
Grandy S. S. W.... 14 Dec 39
Grant D. B. G.....25 June 40
Griffith Smyth .....23 July 42
Gutzmer John.....1 Feb 37

Hamilton Thomas .....8 Oct 25
Harding George.....28 Feb 26

Digitized by Google

Hare Thomas.....26 Oct 36
Harries Edward T.. 28 June 37
Harris Francis.....2 Aug 33
Hay William.....10 Aug 41
Hawkins George ....10 Aug 32
Heales Thomas.....2 Aug 42
Helby J. H.....15 June 38
Hemer Robert.....15 Aug 29
Hennah Edward.....27 Aug 41
Henry Alphonso.....17 Dec 21
Henry William .....21 Dec 41
Hewett Graham.....18 Feb 32
Hewlett William ....21 July 42
Hicks William (*b*)...12 July 37
Higginson Francis...27 Feb. 39
Higgon Henry M. ....7 Nov 42
Hill John (*b*) .....26 Aug 34
Hill Edward .....14 July 38
Hippisley C. J. .....9 Mar 36
Hire Frederick .....17 Mar 38
Hockley John S.....30 Oct 39
Hodge Stephen ..... 19 Mar 23
Hogg Edward M.....11 Aug 43
Holbrook James.....27 Jan 37
Hole William .....3 Mar 27
Hooper Benjamin.....10 Apr 26
Hussey Richard.....3 Apr 31

Inglis Patrick .....1 Sept 43
Inskip Peter F. .....11 Oct 42
Jackson Thomas (b) 17 April 32
Jackson Rob. Æ. .....12 Jan 35
Jackson John H.....28 May 39
James Thos. Edward..1 July 34
Jefferies J. H. .....17 Mar 20
Jeston Humphrey ...28 Sept 41
Joschim Richard.....16 Mar 31
John-on Charles R....23 Feb 43
Johnston Charles A ..18 Apr 31
Jones Richard (*b*) ..11 June 40
Jones H. J. .....12 July 36
Jones Millington B. ..2 July 40

Keeling John J. ....20 June 43
Kelly Richard N..... 9 Oct 40
Kemp James.....16 Nov 32
Kempthorne Chas. H..7 July 31
Kennedy Arthur ....27 May 42
Kennicott G.....17 Sept 36
Kiddle John .....22 June 36
Knapman Edward...6 April 41
Knight John Ellis....22 Apr 31
Knox Marcus .....22 Nov 42

Lane William .....19 June 38
Lavington Thomas ..29 Mar 38
Lawless Henry.....7 Mar 43
Lawrance Henry.....1 Jan 33
Lett Stephen J. .....3 April 37
Leworthy Henry ....30 June 34
Liddon Matthew J...14 July 38
Lilburn, J. R. R.....6 Dec 41
Littlewort Rd. P. ....12 Mar 38
Lloyd William H.....13 May 41
Loveless James ....20 April 42
Lowe Joseph.....18 Dec 34
Lyon Francis.....8 Feb 37
Lyons William .....18 Mar 34

M'Gladery John .....1 Nov 21
M'Lean C. C.....2 Aug 33
Macnamara Timothy ..1 Mar 38
Macnevin John.....27 Nov 22
Mann Robert.....28 Dec 29
Mann, Adrian T..... 6 Oct 40
Markett John .....14 July 38
Mason George.....4 Apr 31
Maxwell William ....16 Mar 31
May Christopher....12 July 36
Medley Edward.....26 Aug 34
Metherell R. R.....18 Nov 35
Millett John.....24 Oct 40
Mitchell William.....18 Mar 34
Morley A. Thos .....20 Mar 35
Morriss Edward John 26 Apr 25
Mottley Samuel.....30 Dec 37

Nicholl James H.....3 April 38
Nicholls James Thomas 5 Apr 31
Nicholson Rich. A...27 June 39

O'Connell M. F.....12 Jan 36
O'Reilly John (*a*) ...29 Aug 43
O'Reilly John (*b*) ....16 Mar 31
Owen Ball Rt.....31 Dec 38
Oxford John .....4 April 40

Pain Martin.....12 May 37
Palmer E. G.....11 June 35
Parrey Robert.....13 Dec 24
Parry Henry.....14 Oct 36
Parsons Timothy ....29 Aug 33
Parsons William (*b*) ..3 Jan 36
Paynter J. M.....20 Mar 35
Pearne W. G.....26 Sept 37
Pearson Thomas .....2 Dec 28
Pearson Char. (*b*).....6 Jan 37
Penfold Geo. Stuart..15 Nov 23
Percival Richard ....19 July 42
Phillips Frederick....16 Mar 31
Pilch William.....28 Feb 27
Pinborn William ....17 Dec 42
Pollard John.....2 Aug 36
Poole Robert.....7 June 31
Pooley George.....20 Sept 37
Poynter Charles W...22 Apr 31
Pratt James.....16 Mar 31
Pritchard John A....22 June 43
Pullen Samuel Geo...9 July 34

Ram-ay John D.....15 July 40
Randall Henry .....19 April 20
Reynolds James ....18 June 38
Richards John.....7 May 35
Riches Watson T.....19 Jan 39
Roberts Henry.....29 Jan 36
Roberts Lazarus.....30 June 34
Robertson J. H. McK. 23 Jan 35
Robinson Joseph (*b*)...2 July 40
Roe Robert B. .....5 Mar 30
Ross C. W.....10 July 35
Rothery John .....26 Sept 37
Royce William.....16 Jan 34
Rymer David .....22 June 43

Samwell William....26 Sept 36
Sanderson John P....13 Aug 22
Savage Wm. Henry ..20 Mar 29
Scott Charles K. ....27 Jan 34
Scudamore W. J. .....8 Jan 22
Senior James.....31 Oct 23
Servante Frederick...9 June 37
Servante Charles .....10 Oct 38
Sewell H. F.....30 Mar 35
Sharp Stephen .....5 June 40
Sharp Alexander M...28 Jan 40
Shaw Charles (*a*).....14 Dec 25
Shaw Charles (*b*)....23 April 26
Shillingford Alex....30 Mar 35
Shortt Charles.....14 Oct 34
Simmons W. C.....18 Sept 40
Simmonds Chestneys.17 Dec 28
Simpson John (*b*) ....9 May 21
Sims Andrew.....31 Mar 28
Slaughter John .....7 Mar 43
Smith Edward G.....8 June 33
Smyth George T.....20 Mar 43
Spurin John.....7 Sept 36
Stanbury William....27 July 41
Steddy John .....18 Nov 35
Stephens R. L. .....7 June 31
Stephens W. L.....19 June 33
Stewart Thomas B...23 Mar 43
Stewart James (*b*) ..19 June 43
Stirling Spencer.....21 Jan 43
Stocker Walter B.....14 Jan 22
Strettell Wm. T.....1 Mar 38
Strong Jos. T.....14 Oct 36
Strowger Samuel.....31 Nov 39
Stuart James (*a*).....12 Oct 36
Stubbin John.....9 July 34
Synge Robert .....6 Dec 39

Taylor Joseph .....7 Mar 39
Taylor Robert .....27 Mar 39
Taylor Walker .....22 June 36
Thomas George (*b*)...11 Oct 34
Thornd ke Charles A..13 Mar 43
Tomlin George W....23 Aug 43
Tozer C. E.....13 Feb 37
Tribe Thomas .....8 Aug 38
Trounsell G. P. .....6 Sept 33
Trupp o James .....8 Mar 34
Tullis William.....8 Feb 37
Turner Charles (*c*) ... 7 Feb 33

Vallack George.....2 July 28
Vicary William.....27 Sept 38
Vincent George .....22 Apr 42

Walker John (*b*) ....20 Sept 33
Wall Allen .....28 Aug 34
Warren C. Duncan.....1 Feb 37
Warren Henry .....4 Sept 43
Wells Edward F. ... 14 Oct 39
Welsh William.....11 April 39
Westbrook George F...4 Sept 32
White George Robert 26 Sept 26
Wilmot Charles E...29 July 42
Woodham Wm. H...12 July 39
Woodruff John R.....4 Nov 36
Wright Joseph.....16 Sept 39
Wylde Sydenham.....8 Jan 38

Young Thomas..... 2 Aug 38

Mates.

Bevians Robt. J.....12 Dec 39
Broad William H.....27 Dec 39
Coull Francis P.....28 Feb 42
Davies Alexander B.. 4 Aug 41
Forsyth William C. ..24 Feb 40
Gray Herbert B. .....4 Dec 39
Hire George A .....4 Dec 39
Hood William H.....28 Feb 42
Hughes John C.....8 June 42
Latargue Charles A. (*act.*) 2 June 42
Moore J. G. S. M.....23 Mar 41
Morris W. W. .....24 Oct 40
Reffell William.....18 Jan 40
Standbridge Wm. T...18 Jan 40
Turner Rd. John.....24 Feb 40
Walters W. H.....19 Dec 40

Digitized by Google

503 ROYALIST. *Brig.*
East Indies.

Lieut. Com....Philip Chetwode .....22 Jan 42
Assist. Surg....John A. Corbett .....15 Aug 42
Clerk in charge...John King.....30 Sept 42

ROYAL OAK, 74. *Recv. Ship.*
Bermuda.

504 ROYAL SOVEREIGN. *Yacht.*
Pembroke.

Captain .....*Sir* Watkin Owen Pell, *Kt.* 17 Dec 41
Commander..Wm. Henry Higgs ....3 May 39
(*For Packet Service at Pembroke.*)
Addl.Com.....John Kains.....5 Feb. 39
(*For Packet Service at Holyhead.*)
John L. Wynn.....9 Mar 41
(*For Packet Service at Portpatrick.*)
Master .....Edward J. P. Pearn ..28 Aug 41
Surgeon .....Isaac Noott .....1 May 41
Purser .....Edward Harris.....28 June 33
Addl. Purser..William P. Browne ...27 Dec 42
(*For Packet Service at Holyhead.*)

505 ROYAL WILLIAM, 120.
Devonport.

506 RUBY. *Steam Vessel.*
Chatham.

507 RUSSELL, 72.
Sheerness.

512 SAFETY. *Receiving Ship.*
Tortola.

513 ST. GEORGE, 120.
Devonport.

514 ST. VINCENT, 120. *Flag Ship.*
Portsmouth.

Captain .....Richard F. Rowley ...31 Dec 42
Commander ..William F. Glanville..10 Jan 43
Lieutenant....Robert W. Twies .... 16 Nov 42
John Cheere .....2 Dec 41
James C. Prevost.....9 Dec 42
William E. Triscott...1 April 43
Douglas Reid.....18 Oct 42
Brook Young.....6 Oct 42
Chas. M. Mathison, F.L.9 Jan 43
Captain Mar. J. J. Willes .....16 Oct 41
1st Lieut.....H. P. Lewin.....16 Oct 41
J. T. Aslett.....25 Oct 41
Master.....Augustus B. McLean ..7 Feb 43
Chaplain.....John Marshall, M.A....8 Jan 43
Surgeon .....John Drummond (*a*) ...5 Oct 41
Purser.....James Nicholls.....5 Oct 41
2nd Master...Charles Greig.....1 Nov 42
James Pyper (*act.*).....5 June 43
Assist. Surg...William Bateman.....9 Nov 42
John H. Haire.....4 Jan 43
Additional...David Russell.....3 June 43
George H. Ryan (*act.*) 28 Dec 42
Lowry J. Monteith (*act.*).....20 April 43
James A. S. Addison..11 July 43
Fred. Morgan (*act.*)..11 July 43

515 SALAMANDER, 4.
Steam Vessel.
South America.

Commander..Andrew S. Hamond..24 June 42
Lieutenant ...
Robert A. E. Scott....25 June 42
Additional...Simpson H. Ricketts..16 Aug 42
Master .....J. W. R. Jenkins .....2 July 42
Surgeon.....Miller Hamilton, *m.d.* .2 July 42
Purser .....John Westwood.....4 Aug 42
Assist. Surg...James Henry (*act.*) ...4 July 42

516 SALSETTE, 42. *Recv. Ship.*
Woolwich.

517 SAMARANG, 26.
Surveying Vessel.
East Indies.

Captain .....+Sir Edward Belcher, *Kt.*.....18 Nov 42
Lieutenant...Charles F. Wade .....2 Dec 42
Thomas Heard.....29 Nov 42
Henry W. Baugh .....2 Dec 42
Edward A. Inglefield..25 Nov 42
Master .....F. J. Loney (*act*) ....25 Nov 42
Surgeon.....Henry W. Mahon, *m.d.*26 Nov 42
Purser.....H. S. Hooper (*act.*)....25 Nov 42
2nd Master...John Richards.....23 Jan 43
Assist. Surg....Arthur Adams.....26 Nov 42

518 SAMPSON, 6. *Steam Vessel.*
Woolwich, building.

519 SAN JOSEF, 110.
Devonport.

Captain .....Frederick W. Burgoyne 6 Aug 41
Commander...Samuel Wriford.....5 Sept 43
Lieutenant....
Henry Jenkins .....17 Sept 42
Thomas Shapcote .....26 Oct 41
George S. Bourne .....22 May 43
Stephen Stocker.....7 July 43
John Nicholas .....22 May 43
John H. Maxwell.....17 Sept 42
John M. Potbury, F.L. 22 Dec 41
1st Lieut.Mar. John Phillips .....10 Sept 42
Master .....John E. Mills .....29 July 40
Chaplain .....Wm. R. Payne, *M.A.*10 June 42
Surgeon .....Wm. Donelly, *m. d.*. 25 April 40
Purser.....Frederick Bone.....22 May 43
2nd Master...William H. Balliston...5 Mar 41
Assist. Surg...Robert J. Scott..... 18 June 43

SANS PAREIL, 84.
Devonport, building.

521 SAPPHIRE, 22. *Troop Ship.*
East Indies.

Master-Com...John R. Fittock. ....28 July 42
2nd Master...William Johnston ....24 July 41
Assist. Surg....Thos. J. Layton, *m.d.* ..28 Oct 39

522 SAPPHO, 16. *Sloop.*
Cape of Good Hope.

Commander ..*Hon.* George Hope....18 Mar 43
Lieutenant....Albert Heseltine.....22 Mar 43
Thomas A. Alldridge ..20 Mar 43
Robert Reid .....18 Mar 43
Master .....John J. Ball .....20 Mar 43
Surgeon.....John J. D. Burns .....24 Mar 43
Purser .....John R. Bluett .....23 Mar 43
Assist. Surg....William R. E. Smart.24 Mar 43

523 SARACEN, 10. *Brig.*
Devonport.

Google

524 **SATELLITE**, 18. *Sloop.*
South America.
mander..Robert F. Gambier ....2 May 42
tenant....Henry B. Davis.....21 June 42
Frederick A. Egerton..3 May 42
Alfred Young .....26 May 42
ter .....George J. Hodges ....14 July 42
geon .....Wm. H. Foster, m.d...2 May 42
ter.....Charles Walker .....3 June 42
ist. Surg...Hugh Gamble, m.d...27 May 42

525 **SATURN.** *Quar. Service.*
Milford.

526 **SAVAGE**, 10. *Brig.*
Mediterranean.
ut.-Com....John H. Hawker ...16 June 41
Master.....W. H. Williams....16 June 41
ist. Surg.....William Orr .....22 June 41
erk in charge W. P. O'Brien ..... 16 June 41

527 **SCORPION**, 10. *Brig.*
Devonport.

528 **SCOURGE**, 6. *Steam Vessel.*
Portsmouth, building.

529 **SCOUT**, 18. *Sloop.*
Mediterranean.
Commander...*Hon.* James R. Drummond
18 Dec 41
Lieutenant....George Smythe .....23 July 41
Arthur Sansum .....27 July 41
Henry Croft .....23 Dec 42
Master .....Richard Morell .....11 June 41
Surgeon .....John Campbell, d.....31 Oct 42
Purser.....D. Georg. Charles....11 June 41
Assist. Surg..John Ternan (*act.*)....18 June 41

530 **SCYLLA**, 16. *Sloop.*
North America and *West Indies.*
Commander...*Robert Sharpe .....26 Jan 42
Lieutenant...William C. Coffin.....16 Feb 42
John De C. A. Agnew..28 Apr 42
Master.....William Woodiver ....29 Mar 42
Surgeon.....Charles D. Steel.....29 Jan 42
Purser .....William Morgan .....29 Jan 42
Assist.-Surg..Charles G. Campbell..12 Feb 42

531 **SEAFLOWER**, 6. *Cutter.*
Portsmouth.
Commander..Nicholas Robilliard ..20 July 42
Lieutenant....Edmund E. Turnour ..20 Aug 42
2d Master.....John Imrie .....26 May 42
Assist. Surg....James N. Derriman ..20 July 42
Clerk in charge.Robert Kelland.....20 July 42

532 **SEAGULL**, 6. *Schooner.*
Devonport.

533 **SEAHORSE**, 44.
Devonport.

534 **SEALARK**, 10. *Brig.*
Portsmouth, building.

536 **SERINGAPATAM**, 42.
Blackwall.

537 **SERPENT**, 16. *Sloop.*
East Indies.
Commander...William Nevill .....27 Nov 41
Lieutenant...Seymour Y. Brown ....9 Nov 41
Edward W. Vansittart.20 Feb 43
John J. Palmer.....23 Jan 43
Master.....W. J. B. Hilliard(*act.*) 7 Sept 41
Surgeon.....James Lancket.....2 Sept 41
Purser.....Richard A. Gideon ....7 Sept 41
Assist. Surg..George S. Roberts .....13 Oct 41

538 **SHAMROCK.**
Medway.
Coast Guard.

539 **SHANNON**, 46. *Receiving Ship.*
Sheerness.

540 **SHEARWATER**, 2. *Steam*
Surveying Vessel.
Coast of Scotland.
Commander...Charles G. Robinson ..31 Jan 43
Lieutenant...Edward J. Bedford....31 Jan 43
Lieutenant...Edgar Slade.....31 Jan 43
Master .....Jas. W. Symonds(*act.*)31 Jan 43
Assist. Surg...John Thomson(*act*)m.d.31 Jan 43
Clerk in charge William Thomas....31 Jan 43

541 **SHELDRAKE**, 4. *Brig.*
Devonport.

542 **SIREN**, 16. *Sloop.*
East Indies.
Commander..William Smith (b).....9 Aug 41
Lieutenant...Edward R. Scott .....18 Aug 41
Henry Bernard.....28 Oct 41
Charles K. Jackson....18 Mar 43
Master .....Peter Loney .....5 Nov 41
Surgeon.....Stephen Stanley(*act*) 11 June 42
Purser .....John Brockwood .....16 Aug 41
Assist. Surg...John Cockin .....14 Oct 41

543 **SIRIUS**, 42.
Portsmouth.

544 **SKYLARK**, 4. *Brig.*
Coast of Scotland.
Lieut. Com...George Morris.....25 May 43
Master .....Wm. J. Weatherley(*act*)28 Mar 42
Assist. Surg...William Dunbar.....5 Aug 43
Clerk in charge.G. R. Deighton.....21 April 42

545 **SNAKE**, 16. *Sloop.*
Mediterranean.
Commander..*Hon.* W. B. Devereux ..6 Oct 41
Lieutenant....Henry W. Hire.....21 Jan 43
Henry C. Toby.....27 Jan 43
John Franklin.....11 June 43
Master .....Frederick Wills.....7 Oct 41
Surgeon.....
Purser.....Cornelius Dealy .....7 Oct 41
Assist. Surg..Lawrence Carey.....13 Oct 41

546 **SNAPPER.** *Gun Brig.*
Coast Guard Service.

547 **SNIPE**, 2. *Cutter.*
Particular Service.
Lieut. Com...George Raymond.....31 May 43
2nd Master...John Matthews.....3 June 43
Assist. Surg...George Ball.....16 June 43
*Clerk in charge*Beresford Scott .....4 July 43

548 **SOUDAN**, 1. *Steam Vessel.*
Coast of Africa.

Digitized by Google

549 SOUTHAMPTON, 50.
Chatham.

550 SPARROW, 6. *Ketch.*
Chatham.

551 SPARTAN, 26.
North America and *West Indies.*

Captain.....*Hon.* Charles G. J. B. Elliot .....21 Aug 41
Lieutenant....Edward Tatham ..... 9 Oct 41
Ross M. Flood .....21 Aug 41
John Dunsterville .....6 Mar 43
Thomas H. Lysaght ..23 Aug 41

1st *Lieut.Mar.*
Master.....Henry J. London .....25 Aug 41
Surgeon.....Harry Goldney.....25 Aug 41
Purser.....John H. Greaves .....21 Aug 41
Nav. Instructor & *Schoolmaster* } James Stephen. ...18 Nov 41
Assist. Surg..Thomas Wallace.... 18 June 42

552 SPARTIATE, 76.
Devonport.

553 SPEEDWELL. *Tender to Bizacer.*

554 SPEEDY, 2. *Cutter.*
Sheerness.

Lieut. Com...George Beaufoy.....9 Aug 41
2nd Master...Frederick J. Kent....18 May 42
Assist. Surg..George Whitmarsh ...16 Mar 43
Clerk in charge. T. M. Ramage.....21 Aug 41

555 SPHYNX, 6. *Steam Vessel.*
Woolwich, building.

556 SPIDER, 6. *Schooner.*
South America.

Lieut. Com...Richard E. Pym .....5 Apr 42
2nd Master...Thomas Edwards (*act.*) 14 Apr 42
Assist. Surg...Andrew Murray.... 11 April 42
Clerk in charge. William Hickman....7 Dec 42

557 SPITEFUL, 6. *Steam Vessel.*
East Indies.

Commander..William Maitland.....14 Dec 42
Lieutenant ..Charles F. Newland ...17 Jan 43
Augustus C. Murray ..14 Dec 42
Additional ...James Willcox .....29 Dec 42
Master.....John Gurner .....24 Jan 43
Surgeon.....Morris Pritchett, *m.d.*..21 Dec 42
Purser.....W. B. V. Farror .....14 Dec 42
Assist. Surg...Marcus J. Dill, *m.d.*...21 Dec 42

559 SPRIGHTLY, 1. *Steam Vessel.*
Holyhead.

Master Com..James P. Moon (*act.*) .1 April 39
2nd Master... Robert Williams (*act.*) 30 Apr 42

560 SPY, 3. *Brigantine.*
Coast of Africa.

Lieut. Com. ..S. Otway Wooldridge..1 July 43
2nd Master....Duncan J. Louttid.....5 Aug 41
Assist. Surg...John S. Davidson....15 Sept 41
Clerk in charge.Francis W. Cole.....29 July 42

561 SQUIRREL, 16. *Sloop.*
Pembroke, building.

562 STAG, 44.
Devonport.

563 STAR, 6. *Brig.*
Devonport.

Commander..Robert J. W. Dunlop..15 Sept 43
Lieutenant ...Josiah J. Domfeld ...26 July 43
Master.....
Surgeon.....Ebenezer Robertson ..28 Sept 43
Purser.....Edward S. F. Cheeseman (*act.*) .....16 Sept 43
2nd Master....Henry Webb .....16 Sept 43

564 STARLING, 4. *Cutter.*
Surveying Vessel.
East Indies.

Captain ....†Henry Kellett.....10 Feb 42
2d Master....George Giles (*act.*)....25 Mar 43
Assist. Surg..Robert Beith (*act.*) ....28 Feb 43
Clerk in charge.E. M. Stone..... —— 42

STAUNCH.
Sheerness, building.

565 STIRLING CASTLE.
Convict Ship.
Devonport.

566 STROMBOLI, 6. *Steam Vessel.*
Woolwich.

567 STYX, 6.
Steam Surveying Vessel.
Azores.

Captain.....Alex. T. E. Vidal.....15 Sept 41
Lieutenant....William Y. Gill.....4 Mar 43
Frederick W. Sidney ..20 Dec 42
Henry L. Cox.....30 Dec 42
Additional...William H. Webb.....5 Jan 43
Master .....J. E. Petley (*act.*).....20 Dec 42
Surgeon.....David G. Miller, *m.d.*..18 Sept 41
Purser.....J. S. Millingham .....17 Sept 41
2nd Master...F. C. C. J. Macdonald 11 May 42
Assist. Surg.. John Speer.....20 Sept 41

568 SUCCESS, 28 *Receiving Ship.*
Portsmouth.

569 SULPHUR, 8. *Barque.*
Woolwich.

570 SULTAN, 72.
Portsmouth.

571 SUPERB, 80.
Devonport.

572 SURPRISE, 46. *Convict Hulk.*
Cork.

573 SWALLOW, 1. *Steam Vessel.*
Dover.

Master Com...Robert Sherlock (*act.*) 29 Sept 38
2nd Master...Henry Cullen(*act.*)....24 Dec 38

574 SWAN, 6. *Cutter.*
Chatham.

575 SWIFT, 6. *Brig.*
Falmouth.

Lieut. Com ...John Douglas .....5 July 41
Master .....James Drysdale .....14 Dec 38
Assist. Surg...George Inciedon.....18 June 42

576 SWIFTSURE, 74.
Receiving Ship.
Portsmouth.

577 SYBILLE, 36.
Pembroke, building.

578 SYDENHAM. *Steam Vessel.*
Woolwich.

Digitized by Google

579 SYLPH, 2. *Tender.*
Devonport.

580 SYLVIA, 6. *Surv. Vessel.*
Portsmouth.
(*Tender to Seaflower.*)

588 TALBOT, 26.
South America.

Captain	*Sir* Thomas R. T. Thompson, *Bart.*	20 April 42
Lieutenant	George Harper	3 June 42
	John A. Shears	20 April 42
	Belfield Woolcombe	2 Aug 42
	George Walker	5 Sept 42
1st Lieut. Mar.	William J. Burney	3 May 42
Master	Henry Thompson	20 April 42
Surgeon	Robert T. C. Scott	3 May 42
Purser	Edward J. T. White	21 April 42
Nav Instructor		
2nd Master	G. M. Russell	18 June 42
Assist. Surg.	Hugh O'Hagan, *m.d.*	27 July 42

589 TARTAR, 42. *Receiving Ship.*
Chatham.

590 TARTARUS, 2. *Steam Surveying Vessel.*
Sheerness.

Captain	Frederick Bullock	1 Jan 43
Lieutenant	John H. Weller	7 Jan 43
	George Cleaveland	8 Feb 43
Master	John S. Pritchard	2 Jan 43
2nd Master	W. G. Sturgess	27 Feb 43
Assist. Surg.	James Davidson	23 Feb 43
Clerk in charge	Charles Saunders	2 Jan 43

591 TEES. *Church Ship.*
Liverpool.

592 TENEDOS, *Convict Hulk.*
Bermuda.

593 TERMAGANT, 3. *Brigantine.*
Chatham.

TERRIBLE. *Steam Vessel.*
Woolwich, building.

594 TERROR, 7.
Woolwich.

Commander	F. R. M. Crozier (*Capt.*)	11 May 39
Lieutenant	Charles G. Phillips	21 Sept 39
	Joseph H. Kay	15 May 39
Master	Pownall P. Cotter	15 May 39
Surgeon	John Robertson (*b*)	3 June 39
Purser	George H. Mowbray	12 July 42
2nd Master	J. E. Davis	7 Aug 39
Assist. Surg.	David Lyall	6 June 39

595 THALIA, 42.
East Indies.

Captain	Charles Hope	28 Aug 41
Lieutenant	Montagu Thomas	16 Oct 41
	J. P. Thurburn	16 Sept 41
	Fred. B. P. Seymour	22 Mar 42
	Roger L. Curtis	16 April 42
1st Lieut. Mar.		
2nd Lieut.	John Elliott	16 Sept 41
Chaplain	James L. Moody	29 Oct 41
Master	Peter Wellington (*act.*)	7 Sept 41
Surgeon	Richard Douglas	31 Aug 41
Purser	Walter Clatworthy	31 Aug 41
Nav. Instructor & Schoolmaster	F. H. Needham	18 Nov 41
Assist. Surg.	J. B. Nicolson, *m.d.*	27 Dec 41

596 THAMES. *Convict Hulk.*
Deptford.

597 THAMES. *Tender.*
Sheerness.

598 THISBE, 42.
Ordinary Depôt.
Devonport.

599 THUNDER, 6. *Surv. Vessel.*
North America and *West Indies.*

Commander	Edward Barnett	18 July 41
Lieutenant	Augustus C. May	11 Jan 42
	William Mottley	21 June 42
Master	John Scott (*act*)	22 July 41
Surgeon	John Ferrier	27 July 41
Purser	William H. Dutton	16 July 41
Assist. Surg.	Fred. M. Rayner	27 July 41

600 THUNDERBOLT, 6. *Steam Vessel.*
Cape of Good Hope.

Commander	George N. Broke	28 Nov 42
Lieutenant	George Wodehouse	28 Dec 42
	William P. Jamieson	8 Feb 43
Additional	*Rt. Hon. Lord* F. H. Kerr	7 Feb 43
Master	James H. Ashton	29 Nov 42
Surgeon	Charles R. Brien, *m.d.*	30 Dec 42
Purser	William Hamilton	29 Nov 42
Assist. Surg.	Rob. Hastings, *m.d.*	1 Dec 42

601 THUNDERER, 84.
Particular Service.

Captain	Daniel Pring	28 July 41
Commander	Richard Burridge	11 Mar 41
Lieutenant	Hector Loring	1 Feb 40
	Augustus S. Booth	1 Feb 40
	Alexander Little	1 Feb 40
	Robert Jenner	17 Feb 41
	William Mould	19 April 42
	John P. Palmes	29 Mar 42
1st Lieut. Mar.	Wm. C. P. Elliott	12 Feb 42
Master	Henry Davy	1 Feb 40
Chaplain	Edw. Wollenden	5 Mar 42
Surgeon	John Wilson (*c*)	15 May 42
Purser	Richard Goodridge	1 Feb 40
Nav. Instructor	Chas. Osbourne, B.A.	28 Dec 42
2nd Master	James P. Beckett	10 Nov 42
Assist. Surg.	Robert Douglas	19 Nov 42
	John Jack	18 Aug 42

602 TOPAZE, 46. *Receiving Ship.*
Portsmouth.

603 TORTOISE, 2. *Store Ship.*
Particular Service.

Master Com.	James Wood	5 May 41
Master	William Jeffery	14 June 41
Surgeon	Thomas Brownrigg	8 May 41
2nd Master	Thomas Bowen	9 June 41
Assist. Surg.	Henry J. Domville	4 Aug 41

604 TRAFALGAR, 120.
Chatham.

605 TRAVELLER. *Steam Vessel.*
Lake Ontario.

Digitized by Google

404 NELSON, 120.
Portsmouth.

405 NEMESIS, 44.
Devonport.

406 NEPTUNE, 120.
Portsmouth.

407 NEREUS, 42. *Coal Depôt.*
South America.

408 NETLEY, 8.
Tender to Caledonia.
Devonport.

409 NEWCASTLE. *Quar. Serv.*
Liverpool.

412 NILE, 92.
Devonport.

413 NIMBLE, 2. *Schooner.*

414 NIMROD, 20. *Sloop.*
East Indies.

Commander ..Frederick H.H. Glasse28 June 41
Lieutenant...John V. Willyams.....11 May 40
Charles S. Norman ..29 Aug 42
Master.....William E. Hyne (*act.*)18 Jan 40
Surgeon.....Richard D. Pritchard ..9 Nov 42
Purser .....W. D. Bateman .... 15 June 42
Assist. Surg..

415 NIOBE, 26.
Devonport, building.

416 NORTH STAR, 26.
East Indies.

Captain.....†Sir James E. Home,
Bart.....30 Aug 41
Lieutenant....
George Johnson.....17 Sept 41
Charles R. Egerton...12 Sept 42
Dennys Lane.....17 Nov 42
Alfred J. Curtis .....8 Dec 42
1st Lieut. Mar. W. B. Langford.....25 Sept 41
Master..... Richard O. Stuart(*act*).8 Sept 41
Surgeon.....Alex. Sanderson .....14 Sept 41
Purser .....K. L. Sutherland.....27 Sept 42
Assist. Surg...Wm. M'K. Saunders. 20 Sept 41

417 NORTHUMBERLAND.
Quarantine Service.
Standgate Creek.

418 NYMPHE, 46. *Receiving Ship.*
Sheerness.

421 OCEAN, 80.
Sheerness.

Captain.....Peter Fisher .....17 Dec 41
Commander..Richard H. Fleming ..28 Mar 43
Addl. Com....Samuel Mercer.....17 Aug 41
(*For Packet Service at Dover.*)
Lieutenant....James Murray (*a*) ....9 Mar 43
Edward Robinson....12 May 42
John E. Cabburn.....26 July 41
Robert Tucker .....1 Feb 41
Additional... Robert J. Fayrer ....3 April 43
(*For Service of Tenedos.*)
Frederick White.....24 Aug 43
1st Lieut. Mar. Henry Bremer.....19 July 41
Master.....Manser Bradshaw.....1 July 38
Chaplain.....J. Butler Sanders .....1 July 38
Surgeon.....Joseph R. Sterritt ....24 June 43
Purser.....Edward T. Hooper .....1 Sept 41
Addl. Purser. William B. Basden...11 June 42
(*For Packet Service at Dover.*)
Assist. Surg...John M. Minter .....22 Jan 42

422 ORESTES, 18. *Sloop.*
Mediterranean.

Commander.. **Hon.* Swynfen T. Carnegie
20 Aug 42
Lieutenant...William Thorp .....27 Aug 42
Francis H. Stanfell ...27 Aug 42
Gerard J. Napier .....27 Aug 42
Master.....George H. K. Bower ..27 Aug 42
Surgeon.....John Andrews .....19 Oct 42
Purser .....Frederick Brady.....27 Aug 42
Assist. Surg...John D. Macdonald...14 Jan 43

OSPREY, 12. *Brig.*
Portsmouth, building.

423 OTTER, 1. *Steam Vessel.*
Holyhead.

Lieut.-Com...H. Paget Jones.....1 April 39
2nd Master...George Collier.....2 Mar 43

424 OWEN GLENDOWER, 38.
Convict Ship.
Gibraltar.

425 PALLAS, 42. *Coal Depôt.*
Devonport.

426 PANDORA, 6. *Brig.*
Devonport.

427 PANTALOON, 10. *Brig.*
Coast of Africa.

Lieut.-Com...Charles H. Lapidge...24 Nov 41
2nd Master ..John Hughes .....2 Nov 41
Assist. Surg ..Walter Lawrance (*act.*) 8 Oct 41
*Clerk in charge*John Chapman.....29 Dec 41

428 PARTRIDGE.
Coast Guard.
Southampton.

429 PEARL, 20. *Sloop.*
South America.

Commander..Richard H. Stopford ..18 Dec 41
Lieutenant...Baldwin A. Wake.....4 Feb 40
Charles Moore.....25 Nov 41
W. G. Cunningham ..21 June 42
Master.....F. F. M. Strong .....15 Jan 42
Surgeon.....Anthony Yeoman, *M.D.* 10 Oct 40
Purser .....Joseph T. Hemer..... 4 Feb 40
Assist. Surg ..Chas. Hartmann(*act.*). 15 Feb 40

Digitized by Google

0 **PELICAN**, 16. *Sloop.*
East Indies.
mmander...Philip Justice .....11 Nov 41
ieutenant...Robert C. Whyte .....31 Oct. 40
John Daly .....20 Jan 42
John M. Cooke .....31 Mar 42
ster.....Stephen Johns (*act.*)..15 Dec 42
rgeon.....Jas. M. Mustard (*act*) 4 Nov 42
ter.....Henry S. Collins(*act.*)27 Sep 142
ist. Surg..Thomas C. Miller ....15 Aug 42

632 **PELTER.**
Coast Guard Service.

433 **PEMBROKE**, 72.
Portsmouth.

34 **PENELOPE.** *Steam Vessel.*
Particular Service.
ptain.....William Jones .....27 June 43
ieutenant..William T. Griffiths...29 June 43
Irwin Maling.....1 July 43
John Mc D. Smith ....1 July 43
Richard A. Powell...29 June 43
Henry Stokes.....12 July 43
laster.....Robert Salmond ....29 June 43
urgeon.....Thomas Frazer .....3 July 43
urser .....William Soady (*a*) ....5 July 43
ssist. Surg..William H. Sloggett ...4 July 43
James Ditoma.....26 Dec 42
*2nd Lieut. Mar.*Richard Parke. .....8 July 43

435 **PENGUIN**, 6. *Brig.*
Falmouth.
Lieut. Com...Walter Leslie.....5 Nov 41
Master.....Jeremiah Ryan.....21 April 42
Assist. Surg..Thomas Compton ....29 Aug 39

436 **PERLIN.**
Quarantine Service.
Liverpool.

437 **PERSEUS.**
Off the Tower.
Lieut. Com...William Greet .....1 Jan 43
Assist. Surg. .Thomas Bell (*a*).....1 Jan 43

438 **PERSIAN**, 16. *Sloop.*
Devonport.

439 **PETEREL**, 6. *Brig.*
Falmouth.
Lieut. Com...William Crooke.....18 Aug 38
Master .....Richard Thomas .....24 Aug 38
Assist. Surg...Thomas Kincaid.....18 Nov. 39

440 **PHILOMEL**, 6.
Surveying Vessel.
South America.
Commander...Barth. J. Sulivan ....2 April 42
Lieutenant ...Henry C. Harston ...15 April 42
George H. Richards ..12 July 42
Master.....John F. Rees .....23 May 42
Surgeon .....William Chartres ....7 April 42
Assist. Surg...M. C. French .....2 June 42
*Clerk in charge*George W. Pickthorne 8 April 42

441 **PHŒNIX**, 4. *Steam Vessel.*
Woolwich.

442 **PICKLE**, 2. *Schooner.*
North America
and
West Indies.
Lieut.-Com...Joseph A. Bumbridge 28 Jan 43
2nd Master...Henry Hunter.....22 Aug 43
Assist. Surg...Jimmy W. Moffatt.....22 Aug 43
Clerk in charge James Shambler ....15 Dec 40

443 **PIGEON**, 4. *Brig.*
Devonport.

444 **PIGMY**, 1. *Steam Vessel.*
Pembroke.
Lieut.-Com....C. Autridge.....19 June 41
2nd Master ...James G. H. Thain...18 Mar 43

445 **PIKE**, 1. *Steam Vessel.*
Portpatrick.
Lieut.-Com...Alex. Boyter .....4 Aug 42

446 **PILOT**, 16. *Sloop.*
Particular Service.
Commander ..William H. Jervis.....7 July 43
Lieutenant ...Oliver J. Jones .....11 Aug 43
G. Le G. Bowyear ....15 July 43
George C. Briggs .....31 Aug 43
Master.....William J. W. Burney.11 July 43
Surgeon .....Alexander J. Pilmor ..11 July 43
Purser.....William Weaver .....11 July 43
Assist. Surg..William M'Kinlay ....11 July 43

447 **PIONEER**, *Schooner.*
Coast Guard Service.

448 **PIQUE**, 36.
North America and *West Indies.*
Captain.....*Hon.* Montagu Stopford 1 Aug 42
Lieutenant....John Macdougall.....13 June 42
Edward H. Kennett ..14 June 42
John Hancock (*b.*)...27 April 43
Richard R. Western 13 June 42
Horace M. Baker ....17 June 42
*1st Lieut. Mar.*William R. Searle ...18 June 42
2nd Lieut. Mar. ...
Master.....George Filmer (*act.*) 13 June 42
Chaplain.....William N. Snowe ....22 Nov 42
Surgeon.....William Folds.....15 June 42
Purser.....
*Nav. Instructor*George Foster .....20 June 42
2nd Master ...
Assist. Surg....Arthur D. Milne ....15 June 42
Additional...Robert Bernard.....21 Mar 43

448a **PITT**, 72.
Portsmouth.

449 **PLOVER.** *Surveying Vessel.*
East Indies.
Captain..... ✚Rich. Collinson.....19 Feb 42
Lieutenant...
William T. Bate.....19 Feb. 42
2nd Master...Cornelius Fox.....23 July 42
Assist. Surg ...Henry S. Willcox....24 Sept 42
Clerk in charge Geo. H. Ellis .....30 Sept 42

450 **PLUTO**, 2. *Steam Vessel.*
Woolwich.
*Clerk in charge*P. R. E. Loney .....17 Jan 42

451 **PLYMOUTH.** *Yacht.*
Devonport.

452 **POICTIERS**, 72.
Chatham.
Captain .....William H. Shirreff ..24 Aug 41
Commander ..Richard Douglas ....26 Aug 40
Lieutenant ...Robert Lowcay.....27 Aug 41
Thomas Woods .....24 Aug 38
William N. Boyce ....28 July 40
George Spong.....19 Aug 41
George Whichelo .....24 Aug 43
Surgeon.....James Osborne.....9 Nov 42
Purser.....James Benifold .....17 Jan 43
Assist. Surg..Robert Gordon.....22 Jan 42

Digitized by Google

453. POLYPHEMUS, 1. *Steam Vessel.*
Mediterranean.

Lieut. Com ..Thomas Spark .....23 Feb 43
2nd Master...Richard S. Rundle ....27 Feb 41
Assist. Surg...Alex. Armstrong, *m.d.*13 June 42
Clerk in charge Thomas D. Penrose...26 Mar 41

454 PORTLAND, 50.
Devonport.

455 PORTSMOUTH. *Yacht.*
Portsmouth.

456 POWERFUL, 84.
Portsmouth.

457 PRESIDENT, 50.
Portsmouth.

458 PRINCE REGENT, 120.
Portsmouth.

459 PRINCE OF WALES, 110.
Portsmouth, building.

460 PRINCESS CHARLOTTE, 104.
Portsmouth.

PRINCESS ROYAL, 90.
Portsmouth, building.

461 PROMETHEUS, 1. *Steam Vessel.*
Particular Service.

Lieut.-Com. ..Frederick Lowe.....28 Feb 43
2nd Master ...Henry W. Pope .....21 Nov 39
Assist.-Surg. ..
Clerk in charge J. P. P. Cole .....28 July 41

462 PROMPT. *Schooner.*
Coast of Africa.

463 PROSERPINE, 42.
Devonport.

464 PROSPERO, 1. *Steam Vessel.*
Pembroke.

Lieut.-Com. ..
2nd Master...Peter Rundle (*act.*)...20 Dec 41

465 PYLADES, 18. *Sloop.*
East Indies.

Commander..Louis S. Tindal.....16 Oct 41
Lieutenant ...
William R. Rolland ..25 Sept 42
Arthur R. Henry .....18 Mar 43
Master .....George Nosworthy.....8 June 41
Surgeon.....John Stewart.....25 Aug 42
Purser .....William P. Carrigan ..12 Dec 39
Assist.-Surg. .John D. Tweeddale....14 Dec 39

466 PYRAMUS, 42. *Receiving Ship.*
Halifax.

471 QUEEN, 110. *Flag Ship.*
Mediterranean.

Captain.....George F. Rich .....30 Sept 41
Commander...William H. Kitchen ...9 Mar 42
Lieutenant ...James Cannon .....2 Oct 41
John B. Massie .....15 July 42
Richd. A. Oliver.....10 Mar 42
Frederick E. Johnston 2 Oct 41
Thomas H. Christian .15 Mar 42
Thomas C. Woodman.10 Mar 42
Robert T. Bedford ....22 Feb 42
Henry Temple.....10 Mar 42
Lionel R. Place.....20 Sept 42
Additional...Arthur Tower .....3 Dec 42
Chas. Burrough Strong.11 Mar 43
Samuel F. Short.....8 April 43
Capt. Mar....James Fynmore.....30 Sept 42
1st Lieut. Mar. H. Crespin .....30 Sept 42
John P. Stevens.....10 May 43
2d Lieut. Mar. Simon R. Little.....26 Nov 42
Master .....William Miller .....20 Feb 42
(*Master of the Fleet.*)
C. P. Bellamy .....23 Jan 43
Chaplain ....George Austen.....11 Nov 41
Surgeon .....Alex. S. Allen, *m.d.* ....8 Mar 43
Purser.....George V. Oughton ...5 Oct 41
Nav. Instructor Michael P. Sambell ...9 Nov 42
2nd Master..Henry A. Morlarty....16 June 42
Assist. Surg...James J. Martin.....28 Feb 42
Additional ...John H. Patterson.....8 Aug 41
Chas. A. Anderson, *m.d.* 1 May 43
Francis B. Pritchard..29 July 43

472 QUEEN CHARLOTTE, 104.
Portsmouth.

474 RACEHORSE, 18. *Sloop.*
Devonport.

475 RACER, 16. *Sloop.*
South America.

Commander ..Archibald Reed.....28 April 43
Lieutenant'...H. St. John Georges..31 May 43
John F. Warre .....29 April 43
Henry Hannant .....18 May 43
Master .....Richard L. Burnard..29 April 43
Surgeon.....Thos. R. H. Thomson...4 May 43
Purser .....Michael A. Feeley...29 April 43
Assist. Surg..Mark Hamilton .....16 May 43

RALEIGH, 50.
Chatham, building.

476 RAMILLIES. *Quar. Serv.*
Standgate Creek.

477 RANGER, 6. *Brig.*
Devonport.

478 RAPID, 10. *Brig.*
Coast of Africa.

Lieut. Com...Edward C. Earle.....11 Dec 41
2nd Master...James Studwell (*act*)..31 Jan 43
Assist. Surg ..W. Maitland .....29 Jan 43
Clerk in charge.C. H. Niblett.....11 Jan 42

479 RATTLER, 6. *Steam Vessel.*
Sheerness.

Digitized by Google

0 RATTLESNAKE, 2.
Troop Ship.
East Indies.
r Com...James Sprent (*act.*)..18 June 41
Master...
. Surg..Richard Davison Pritchard
4 April 43

31 RAVEN, 4. *Cutter.*
Sheerness.
t.-Com...James W. L. Shiels....26 Feb 42
Master...John Thomas.....24 May 43
t. Surg...James Harvey.....19 Dec. 40
k in charge.Chas. August. Thorne 31 Jan 43

32 REDBREAST, 12. *Quar. Serv.*
Liverpool.

83 REDWING, 2. *Steam Vessel.*
Liverpool.
mmander..Thomas Bevis.....5 Feb 39
(*For Packet Service at Liverpool.*)
utenant...Charles P. Ladd.....8 Sept 41
rser.....William Lawes.....12 Aug 41
(*For Packet Service at Liverpool.*)
l Master...Samuel Stokes (*act.*).15 Sept 40

484 REINDEER, 6. *Brig.*
Gibraltar.

RENARD, 4. *Mooring Vessel.*
Chatham.

486 RENNIE. *Tender.*
Sheerness.

487 RESISTANCE, 42.
Particular Service.
ommander..Charles G. E. Patey...5 Mar 42
ieutenant...Jacob L. Young.....21 Mar 42
David Elliot.....1 July 43
Henry Wall.....12 Nov 42
Master.....John Huntley.....10 Mar 42
Surgeon.....Hugh G. R. Page.....8 Mar 42
Purser.....Joseph E. Key.....10 Mar 42
Assist. Surg...William Hannant.....12 May 42

488 RESOLUTE. *Diving-Bell Vessel.*
Bermuda.

489 REVENGE, 76.
Sheerness.

490 RHADAMANTHUS, 2.
Steam Vessel.
Particular Service.
Master Com...Thomas Laen.....28 Aug 41
2d Master....Thomas C. Pullen.....18 Mar 43
Assist. Surg...Robert Pottinger.....5 Aug 43

491 RHIN. *Quar. Service.*
Standgate Creek.

492 RINGDOVE, 16. *Sloop.*
North America and *West Indies.*
Commander..Sir Wm. Daniell, *Kt*...26 Jan 42
Lieutenant...G. G. Philipps.....9 Mar 42
John R. Thompson...22 Mar 42
Edward J. L. Cooper.2 April 42
Master.....W. C. Pettigrew.....21 April 42
Surgeon.....George Mackay *m. d.*.29 Jan 42
Purser.....William Drury.....4 Mar 42
Assist. Surg...George Pizey.....12 Feb 42

493 ROCKET. *Steam Vessel.*
Portsmouth.

494 RODNEY, 92.
Particular Service.
Captain.....✝Robert Maunsell....13 May 40
Commander..Henry Broadhead....24 June 42
Lieutenant....John R. Baker.....13 May 40
St. Leger Aldworth..16 April 42
David Miller.....6 July 40
Charles D. O'Brien...17 Oct 42
Richard Hoops.....24 Jan 41
Edmund M. Lyons....1 Mar 42
Joseph G. Bickford...30 Nov 41
Captain Mar..
1st Lieut.....Walter Cosser.....22 May 40
2nd Lieut.....
Master.....Saml. S. Flinn (*act.*).13 May 40
Chaplain.....Thomas Wm. Bennett 28 Sept 41
Surgeon.....James Low.....9 Feb 41
Purser.....R. L. Horniman.....13 May 40
Nav. Instructor & Schoolmaster } Gustavus Dittman..7 July 40
Assist. Surg...
Frederick Stupart.....8 April 41
Jas. P. Lawrence (*act.*) 16 Mar 43

495 ROLLA, 10. *Brig.*
Chatham.

496 ROMNEY, 30. *Receiving Ship.*
Havannah.
Lieut. Com...Robert Le M. M'Clure 18 June 42
Surgeon.....Richard L Birtwhistle
24 June 42
2nd Master...James T. Beckett.....11 Aug 41
Assist. Surg...
Clerk in charge.George G. Nelson....1 Mar 41

497 ROSE, 18. *Sloop.*
North America and *West Indies.*
Commander..Henry R. Sturt.....9 Mar 43
Lieutenant...W. H. Dobbie.....16 Mar 43
Percy Parkhurst.....16 May 43
John Palmer.....10 Mar 43
Master.....James Rundle.....11 Mar 43
Surgeon.....Robert Stevenson.....1 April 43
Purser.....Robert Loney.....11 Mar 43
Assist.-Surg...John Jeffcott.....24 Mar 43

498 ROVER, 18. *Sloop.*
Chatham.

499 ROYAL ADELAIDE, 104.
Devonport.

ROYAL ALBERT, 120.
Woolwich, building.

500 ROYAL FREDERICK, 110.
Portsmouth, building.

501 ROYAL GEORGE, 120.
Sheerness.

502 ROYAL GEORGE, *Yacht.*
Portsmouth.

Digitized by Google

503 ROYALIST. *Brig.*
East Indies.

Lieut. Com....Philip Chetwode .....22 Jan 42
Assist. Surg....John A. Corbett .....15 Aug 42
*Clerk in charge*John King.....30 Sept 42

ROYAL OAK, 74. *Recv. Ship.*
Bermuda.

504 ROYAL SOVEREIGN. *Yacht.*
Pembroke.

Captain .....*Sir* Watkin Owen Pell, *Kt.* 17 Dec 41
Commander..Wm. Henry Higgs ....3 May 39
(*For Packet Service at Pembroke.*)
Addl.Com....John Kains.....5 Feb. 39
(*For Packet Service at Holyhead.*)
John L. Wynn.....9 Mar 41
(*For Packet Service at Portpatrick.*)
Master .....Edward J. P. Pearn ..28 Aug 41
Surgeon .....Isaac Noott .....1 May 41
Purser .....Edward Harris.....28 June 38
Addl. Purser..William P. Browne ...27 Dec 42
(*For Packet Service at Holyhead.*)

505 ROYAL WILLIAM, 120.
Devonport.

506 RUBY. *Steam Vessel.*
Chatham.

507 RUSSELL, 72.
Sheerness.

---

512 SAFETY. *Receiving Ship.*
Tortola.

513 ST. GEORGE, 120.
Devonport.

514 ST. VINCENT, 120. *Flag Ship.*
Portsmouth.

Captain .....Richard F. Rowley ...31 Dec 42
Commander..William F. Glanville..10 Jan 43
Lieutenant....Robert W. Twiss .... 16 Nov 42
John Cheere .....2 Dec 41
James C. Prevost.....9 Dec 42
William E. Triscott...1 April 43
Douglas Reid.....18 Oct 42
Brook Young.....6 Oct 42
Chas. M. Mathison, F.L.3 Jan 43
Captain Mar. J. J. Willes .....16 Oct 41
1st Lieut......H. P. Lewin .....16 Oct 41
J. T. Aslett.....25 Oct 41
Master.....Augustus B. McLean ..7 Feb 43
Chaplain.....John Marshall, M.A....3 Jan 43
Surgeon .....John Drummond (*a*) ...5 Oct 41
Purser.....James Nicholls.....5 Oct 41
2nd Master...Charles Greig.....1 Nov 42
James Pyper (*act.*).....5 June 43
Assist. Surg...William Bateman.....9 Nov 42
John H. Haire .....4 Jan 43
Additional...David Russell.....3 June 43
George H. Ryan (*act.*) 28 Dec 42
Lowry J. Monteith (*act.*).....20 April 43
James A. S. Addison..11 July 43
Fred. Morgan (*act.*)..11 July 43

515 SALAMANDER, 4.
Steam Vessel.
South America.

Commander..Andrew S. Hamond..24 June 42
Lieutenant ...
Robert A. E. Scott....25 June 42
Additional...Simpson H. Ricketts..16 Aug 42
Master .....J. W. R. Jenkins .....2 July 42
Surgeon .....Miller Hamilton, *m.d.* .2 July 42
Purser .....John Westwood.....4 Aug 42
Assist. Surg...James Henry (*act.*) ...4 July 42

516 SALSETTE, 42. *Recv. Ship.*
Woolwich.

517 SAMARANG, 26.
Surveying Vessel.
East Indies.

Captain .....†Sir Edward Belcher, *Kt.*.....18 Nov 42
Lieutenant...Charles F. Wade .....2 Dec 42
Thomas Heard.....29 Nov 42
Henry W. Baugh .....2 Dec 42
Edward A. Inglefield..25 Nov 42
Master .....F. J. Loney (*act*) ....25 Nov 42
Surgeon.....Henry W. Mahon, *m.d.*26 Nov 42
Purser.....H. S. Hooper (*act.*)....25 Nov 42
2nd Master...John Richards .....23 Jan 43
Assist. Surg...Arthur Adams.....26 Nov 42

518 SAMPSON, 6. *Steam Vessel.*
Woolwich, building.

519 SAN JOSEF, 110.
Devonport.

Captain .....Frederick W. Burgoyne 6 Aug 41
Commander...Samuel Wriford.....5 Sept 43
Lieutenant....
Henry Jenkins .....17 Sept 42
Thomas Shapcote .....26 Oct 41
George S. Bourne ....22 May 43
Stephen Stocker.....7 July 43
John Nicholas .....23 May 43
John H. Maxwell.....17 Sept 42
John M. Potbury, F. L. 22 Dec 41
1st Lieut.Mar. John Phillips .....10 Sept 42
Master .....John E. Mills .....29 July 40
Chaplain .....Wm. R. Payne, *M.A.*10 June 42
Surgeon .....Wm. Donelly, *m. d.* ..25 April 40
Purser.....Frederick Bone.....22 May 43
2nd Master...William H. Balliston...5 Mar 41
Assist. Surg...Robert J. Scott..... 13 June 43

SANS PAREIL, 84.
Devonport, building.

521 SAPPHIRE, 22. *Troop Ship.*
East Indies.

Master-Com..John R. Fittock. ....22 July 42
2nd Master...William Johnston ....24 July 41
Assist. Surg...Thos. J. Layton, *m.d.* ..22 Oct 39

522 SAPPHO, 16. *Sloop.*
Cape of Good Hope.

Commander ..*Hon.* George Hope...18 Mar 42
Lieutenant....Albert Heseltine.....22 Mar 43
Thomas A. Alldridge .20 Mar 43
Robert Reid .....18 Mar 43
Master .....John J. Ball .....20 Mar 43
Surgeon.....John J. D. Burns .....24 Mar 43
Purser .....John R. Bluett .....22 Mar 43
Assist. Surg...William R. E. Smart.24 Mar 43

523 SARACEN, 10. *Brig.*
Devonport.

Google

24 SATELLITE, 18. *Sloop.*
South America.

mmander..Robert F. Gambier ....2 May 42
utenant ...Henry B. Davis .....21 June 42
Frederick A. Egerton..3 May 42
Alfred Young .....26 May 42
ster ..... George J. Hodges ....16 July 42
geon .....Wm. H. Foster, *m.d.*...3 May 42
ser.....Charles Walker .....3 June 42
sist. Surg...Hugh Gamble, *m d*...27 May 42

525 SATURN. *Quar. Service.*
Milford.

526 SAVAGE, 10. *Brig.*
Mediterranean.

ieut.-Com.....John H. Bowker ...16 June 41
d Master.....W. H. Williams....16 June 41
ssist. Surg.....William Orr .....22 June 41
lerk in charge. W. P. O'Brien ..... 16 June 41

527 SCORPION, 10. *Brig.*
Devonport.

528 SCOURGE, 6. *Steam Vessel.*
Portsmouth, building.

529 SCOUT, 18. *Sloop.*
Mediterranean.

Commander...*Hon.* James R. Drummond 18 Dec 41
Lieutenant....George Smythe .....23 July 41
Arthur Sansum .....27 July 41
Henry Croft .....23 Dec 42
Master .....Richard Mowll .....11 June 41
Surgeon .....John Campbell, *d*.....31 Oct 42
Purser.....D. George Charles...11 June 41
Assist. Surg ..John Ternan (*act.*)...18 June 41

530 SCYLLA, 16. *Sloop.*
North America and *West Indies.*

Commander ..*Robert Sharpe.....26 Jan 42
Lieutenant ...William C. Coffin.....16 Feb 42
John De C. A. Agnew. 28 Apr 43
Master.. ....William Woodyer ....29 Mar 42
Surgeon .....Charles D. Steel.....29 Jan 42
Purser .....William Morgan .....29 Jan 42
Assist.-Surg..Charles G. Campbell..12 Feb 42

531 SEAFLOWER, 6. *Cutter.*
Portsmouth.

Commander ..Nicholas Robilliard ..20 July 42
Lieutenant....Edmund E. Turnour .30 Aug 42
2d Master.....John Imrie .....26 May 43
Assist. Surg...James N. Derriman ..20 July 42
Clerk in charge.Robert Kelland.....20 July 42

532 SEAGULL, 6. *Schooner.*
Devonport.

533 SEAHORSE, 44.
Devonport.

534 SEALARK, 10. *Brig.*
Portsmouth, building.

536 SERINGAPATAM, 42.
Blackwall.

537 SERPENT, 16. *Sloop.*
East Indies.

Commander...William Nevill .....27 Nov 41
Lieutenant...Seymour Y. Brown ....9 Nov 41
Edward W. Vansittart.20 Feb 43
John J. Palmer.....23 Jan 43
Master.....W. J. B. Hilliard(*act.*) 7 Sept 41
Surgeon.....James Lambert .....2 Sept 41
Purser..... Richard A. Godson ....7 Sept 41
Assist. Surg..George S. Roberts .....18 Oct 41

538 SHAMROCK.
Medway.
Coast Guard.

539 SHANNON, 46. *Receiving Ship.*
Sheerness.

540 SHEARWATER, 2. *Steam Surveying Vessel.*
Coast of Scotland.

Commander ..Charles G. Robinson ..31 Jan 43
Lieutenant ...Edward J. Bedford....31 Jan 43
Lieutenant ...Edgar Slade.....31 Jan 43
Master .....Jas. W. Symonds(*act*)31 Jan 43
Assist. Surg...John Thomson(*c*) *m.d.* 31 Jan 43
Clerk in charge William Thomas....31 Jan 43

541 SHELDRAKE, 4. *Brig.*
Devonport.

542 SIREN, 16. *Sloop.*
East Indies.

Commander ..William Smith (*b*).....9 Aug 41
Lieutenant ...Edward B. Nott .....18 Aug 41
Henry Bernard.....28 Oct 41
Charles K. Jackson ...18 Mar 43
Master .....Peter Loney .....5 Nov 41
Surgeon.....Stephen Stanley(*act.*) 11 June 42
Purser .....John Brickwood .....10 Aug 41
Assist. Surg...John Cockin .....13 Oct 41

543 SIRIUS, 42.
Portsmouth.

544 SKYLARK, 4. *Brig.*
Coast of Scotland.

Lieut. Com...George Morris.....25 May 43
Master .....Wm. J. Weatherley(*act*)28 Mar 42
Assist. Surg..William Dunbar.....5 Aug 43
Clerk in charge.G. R. Deighton.....21 April 42

545 SNAKE, 16. *Sloop.*
Mediterranean.

Commander ..*Hon.* W. B. Devereux ..6 Oct 41
Lieutenant....Henry W. Hire.....21 Jan 43
Henry C. Toby.....27 Jan 43
John Franklin.....11 June 42
Master .....Frederick Wills.....7 Oct 41
Surgeon....
Purser.....Cornelius Dealy .....7 Oct 41
Assist. Surg..Lawrence Carey.....18 Oct 41

546 SNAPPER. *Gun Brig.*
Coast Guard Service.

547 SNIPE, 2. *Cutter.*
Particular Service.

Lieut. Com...George Raymond.....31 May 43
2nd Master...John Matthews.....3 June 43
Assist. Surg..George Ball.....16 June 43
*Clerk in charge*Beresford Scott .....4 July 43

548 SOUDAN, 1. *Steam Vessel.*
Coast of Africa.

Digitized by Google

549 SOUTHAMPTON, 50.
Chatham.

550 SPARROW, 6. *Ketch.*
Chatham.

551 SPARTAN, 26.
North America and *West Indies.*
Captain.....*Hon.* Charles G. J. B. Elliot.....21 Aug 41
Lieutenant....Edward Tatham ..... 9 Oct 41
Ross M. Floud .....21 Aug 41
John Dunsterville .....6 Mar 43
Thomas H. Lysaght ..28 Aug 41

1st *Lieut.Mar.*
Master.....Henry J. London .....25 Aug 41
Surgeon.....Harry Goldney.....25 Aug 41
Purser.....John H. Greaves .....21 Aug 41
Nav. Instructor & Schoolmaster } James Stephen. ...13 Nov 41
Assist. Surg..Thomas Wallace.... 18 June 42

552 SPARTIATE, 76.
Devonport.

553 SPEEDWELL. *Tender to B'lazer.*

554 SPEEDY, 2. *Cutter.*
Sheerness.
Lieut. Com...George Beaufoy.....9 Aug 41
2nd Master...Frederick J. Kent.... 18 May 42
Assist. Surg..George Whitmarsh ...16 Mar 42
Clerk in charge. T. M. Ramage.....21 Aug 41

555 SPHYNX, 6. *Steam Vessel.*
Woolwich, building.

556 SPIDER, 6. *Schooner.*
South America.
Lieut. Com...Richard E. Pym .....5 Apr 42
2nd Master...Thomas Edwards (*act.*) 14 Apr 42
Assist. Surg...Andrew Murray.... 11 April 42
Clerk in charge. William Hickman....7 Dec 42

557 SPITEFUL, 6. *Steam Vessel.*
East Indies.
Commander..William Maitland.....14 Dec 42
Lieutenant ..Charles F. Newland ...17 Jan 43
Augustus C. Murray ..14 Dec 42
Additional ...James Willcox .....29 Dec 42
Master.....John Gurner .....24 Jan 43
Surgeon.....Morris Pritchett, *m.d.*..21 Dec 42
Purser.....W. B. V. Farror.....14 Dec 42
Assist. Surg...Marcus J. Dill, *m.d.*...21 Dec 42

559 SPRIGHTLY, 1. *Steam Vessel.*
Holyhead.
Master Com..James P. Moon (*act.*) 1 April 39
2nd Master... Robert Williams (*act.*) 30 Apr 42

560 SPY, 3. *Brigantine.*
Coast of Africa.
Lieut. Com. ..S. Otway Wooldridge...1 July 42
2nd Master....Duncan J. Loutitd.....5 Aug 41
Assist. Surg...John S. Davidson....15 Sept 41
Clerk in charge. Francis W. Cole.....29 July 42

561 SQUIRREL, 16. *Sloop.*
Pembroke, building.

562 STAG, 44.
Devonport.

563 STAR, 6. *Brig.*
Devonport.
Commander...Robert J. W. Dunlop..15 Sept 42
Lieutenant ...Josiah J. Domford ...26 July 42
Master.....
Surgeon.....Ebenezer Robertson ..28 Sept 42
Purser.....Edward S. F. Cheeseman (*act.*).....16 Sept 42
2nd Master....Henry Webb .....16 Sept 42

564 STARLING, 4. *Cutter.*
Surveying Vessel.
East Indies.
Captain .....†Henry Kellett.....16 Feb 42
2d Master....George Giles (*act.*)....25 Mar 42
Assist. Surg..Robert Beith (*act.*) ....28 Feb 42
Clerk in charge. E. M. Stone..... —— 42

STAUNCH.
Sheerness, building.

565 STIRLING CASTLE.
Convict Ship.
Devonport.

566 STROMBOLI, 6. *Steam Vessel.*
Woolwich.

567 STYX, 6.
Steam Surveying Vessel.
Azores.
Captain.....Alex. T. E. Vidal.....15 Sept 41
Lieutenant....William Y. Gill.....4 Mar 42
Frederick W. Sidney ..20 Dec 42
Henry L. Cox.....20 Dec 42
Additional...William H. Webb.....5 Jan 43
Master .....J. E. Petley (*act.*).....20 Dec 42
Surgeon.....David G. Miller, *m.d.*...18 Sept 41
Purser.....J. S. Millingham .....17 Sept 41
2nd Master...F. C. C. J. Macdonald 11 May 42
Assist. Surg.. John Speer.....20 Sept 41

568 SUCCESS, 28 *Receiving Ship.*
Portsmouth.

569 SULPHUR, 8. *Barque.*
Woolwich.

570 SULTAN, 72.
Portsmouth.

571 SUPERB, 80.
Devonport.

572 SURPRISE, 46. *Convict Hulk.*
Cork.

573 SWALLOW, 1. *Steam Vessel.*
Dover.
Master Com..Robert Sherlock (*act.*) 29 Sept 38
2nd Master...Henry Cullen (*act.*).....24 Dec 38

574 SWAN, 6. *Cutter.*
Chatham.

575 SWIFT, 6. *Brig.*
Falmouth.
Lieut. Com ...John Douglas .....5 July 41
Master .....James Drysdale .....14 Dec 38
Assist. Surg...George Incledon.....18 June 42

576 SWIFTSURE, 74.
Receiving Ship.
Portsmouth.

577 SYBILLE, 36.
Pembroke, building.

578 SYDENHAM. *Steam Vessel.*
Woolwich.

Digitized by Google

579 SYLPH, 2. *Tender.*
Devonport.

580 SYLVIA, 6. *Surv. Vessel.*
Portsmouth.
(*Tender to Seaflower.*)

588 TALBOT, 26.
South America.

Captain .....Sir Thomas R. T. Thompson, *Bart.* .....20 April 42
Lieutenant ...George Harper .....3 June 42
John A. Shears ....20 April 42
Belfield Woodcombe...2 Aug 43
George Walker .....3 Sept 43
1st Lieut. Mar. William J. Burney...3 May 43
Master .....Henry Thompson....30 April 42
Surgeon.....Robert T. C. Scott.....3 May 42
Purser .....Edward J. T. White .21 April 42
Nav. Instructor
2nd Master ..G. M. Russell .....18 June 42
Assist. Surg..Hugh O'Hagan, *m.d.*..27 July 43

589 TARTAR, 42. *Receiving Ship.*
Chatham.

590 TARTARUS, 2. *Steam Surveying Vessel.*
Sheerness.

Captain .....Frederick Bullock .....1 Jan 43
Lieutenant ...John H. Weller .....7 Jan 43
George Cleaveland.....8 Feb 43
Master.....John S. Pritchard .....2 Jan 43
2nd Master...W. G. Sturgess .....27 Feb 43
Assist. Surg..James Davidson.....23 Feb 43
*Clerk in charge*Charles Saunders .....2 Jan 43

591 TEES. *Church Ship.*
Liverpool.

592 TENEDOS, *Convict Hulk.*
Bermuda.

593 TERMAGANT, 3. *Brigantine.*
Chatham.

TERRIBLE. *Steam Vessel.*
Woolwich, building.

594 TERROR, 7.
Woolwich.

Commander...F. R. M. Crozier(*Capt.*)11 May 39
Lieutenant....
Charles G. Phillips...21 Sept 39
Joseph H. Kay .....15 May 39
Master.....Pownall P. Cotter.....15 May 39
Surgeon.....John Robertson (*b*)... 3 June 39
Purser .....George H. Mowbray..12 July 42
2nd Master ..J. E. Davis .....7 Aug 39
Assist. Surg..David Lyall..... 6 June 39

595 THALIA, 42.
East Indies.

Captain.....Charles Hope.....28 Aug 41
Lieutenant....Montagu Thomas.....16 Oct 41
J. P. Thurburn.....16 Sept 41
Fred. B. P. Seymour ..22 Mar 42
Roger L. Curtis .....16 April 42
1st Lieut. Mar.
2nd Lieut.....John Elliott .....16 Sept 41
Chaplain.....James L. Moody.....29 Oct 41
Master.....Peter Wellington (*act.*) 7 Sept 41
Surgeon.....Richard Douglas.....31 Aug 41
Purser.....Walter Clatworthy....31 Aug 41
Nav. Instructor & Schoolmaster } F. H. Needham....18 Nov 41
Assist. Surg...J. B. Nicolson, *m.d.*...27 Dec 41

596 THAMES. *Convict Hulk.*
Deptford.

597 THAMES. *Tender.*
Sheerness.

598 THISBE, 42.
Ordinary Depôt.
Devonport.

599 THUNDER, 6. *Surv. Vessel.*
North America and *West Indies.*

Commander..Edward Barnett .....18 July 41
Lieutenant ...Augustus C. May.....11 Jan 42
William Mottley .....21 June 42
Master .....John Scott (*act*) .....22 July 41
Surgeon.....John Ferrier .....27 July 41
Purser .....William H. Dutton...16 July 41
Assist. Surg. .Fred. M. Rayner .....27 July 41

600 THUNDERBOLT, 6. *Steam Vessel.*
Cape of Good Hope.

Commander ..George N. Broke .....28 Nov 42
Lieutenant....George Wodehouse ....28 Dec 42
William P. Jamieson....3 Feb 43
Additional....*Rt. Hon. Lord* F. H. Kerr .....7 Feb 43
Master .....James H. Ashton.....29 Nov 42
Surgeon.....Charles R. Brien, *m.d.*..30 Dec 42
Purser.....William Hamilton ...29 Nov 42
Assist. Surg....Rob. Hastings, *m.d*.....1 Dec 42

601 THUNDERER, 84.
Particular Service.

Captain.....Daniel Pring.....28 July 41
Commander ..Richard Burridge ....11 Mar 41
Lieutenant...Hector Loring ..... 1 Feb 40
Augustus S. Booth.... 1 Feb 40
Alexander Little..... 1 Feb 40
Robert Jenner .....17 Feb 41
William Mould.....19 April 42
John P. Palmes.....29 Mar 42
*1st Lieut. Mar.*Wm. C. P. Elliott.....12 Feb 42
Master .....Henry Davy .....1 Feb 40
Chaplain.....Edw. Wollenden.....5 Mar 42
Surgeon.....John Wilson (*c*).....15 May 42
Purser .....Richard Goodridge.... 1 Feb 40
*Nav. Instructor*Chas. Osbourne, B.A.28 Dec 42
2nd Master ..James F. Beckett.....10 Nov 42
Assist. Surg...Robert Douglas.....19 Nov 42
John Jack.....18 Aug 42

602 TOPAZE, 46. *Receiving Ship.*
Portsmouth.

603 TORTOISE, 2. *Store Ship.*
Particular Service.

Master Com....James Wood.....5 May 41
Master.....William Jeffery .....14 June 41
Surgeon .....Thomas Brownrigg ...8 May 41
2nd Master ...Thomas Bowen.....9 June 41
Assist. Surg...Henry J. Domville.....4 Aug 41

604 TRAFALGAR, 120.
Chatham.

605 TRAVELLER. *Steam Vessel.*
Lake Ontario.

Digitized by Google

606 **TREMENDOUS, 72.**
Sheerness.

607 **TRINCOMALEE, 42.**
Portsmouth.

608 **TRIUMPH.** *Quar. Serv.*
Milford.

609 **TWEED, 20.**
North America and *West Indies.*

Commander...Hugh D. C. Douglas...30 Oct 40
Lieutenant...J. Spencer Illman..... 8 Nov 40
John Strettell.. .....31 Dec 42
Frederick Morris.....3 Oct 42
Master .....Robert Studwell.....31 Oct 40
Surgeon.....William Lambert.....9 Jan 43
Purser.....
Assist. Surg...James Fisher ..... 7 Nov 40

610 **TYNE, 26.**
Mediterranean.

Captain.....William N. Glascock.18 April 43
Lieutenant...Benj. H. Bunce .....25 April 43
W. H. Symons .....5 June 43
Jasper H. Selwyn.....1 May 43
Charles F. Hillyar....12 May 43
1*st Lieut. Mar.*W. J. Pengelley .....25 April 43
Master .....James Penn..... 20 April 43
Surgeon.....Philip Toms. *m.d*....20 April 43
Purser ..... John Colwell.....25 April 43
Nav. Instructor George F. Parker ...18 Sept 43
2*d. Master*....
Assist. Surg...William T. Kay (*act.*)26 April 43

611 **TYRIAN, 4.** *Brig.*
Devonport.

616 **UNDAUNTED, 42.**
Portsmouth.

617 **UNICORN, 42.**
Chatham.

618 **UNITÉ. 42.** *Convict Hulk.*
Woolwich.

619 **URGENT, 2.** *Steam Vessel.*
Liverpool.

Master Com..John Emerson. .....1 July 38
2*nd Master*...William J. Olive .....29 June 43

620 **VANGUARD, 80.**
Devonport.

621 **VENGEANCE, 84.**
Portsmouth.

623 **VENUS, 42.**
Chatham.

624 **VERNON, 50.**
Mediterranean.

Captain .....William Walpole .....30 Oct 40
Lieutenant ...George G. Randolph ..31 Oct 40
Rochfort Maguire .....23 Jan 41
Lewis De T. Prevost..30 Nov 41
Henry Bacon .....16 June 42
Edw. A. T. Lloyd.....31 Oct 42
Capt. Mar.....Chas. C. Williamson .24 Nov 40
1*st Lieut. Mar.*G. Byng Payne.....22 Dec 40
Master .....Charles H. Dillon (*act.*) 9 Aug 42
Chaplain .....
Surgeon.....George Roberts .....3 Nov 40
Purser .....John Grant (*act.*) ....8 Aug 42
Nav. Instructor & Schoolmaster } Wm. Whitmarsh .15 June 41
Assist. Surg..Alex. Mitchell, (*m.d.*)..7 Nov 40
William B. Fegen...11 June 41

625 **VESTAL, 26.**
Sheerness.

626 **VESUVIUS, 6.** *Steam Vessel.*
Mediterranean.

Commander...Erasmus Ommanney..28 Aug 41
Lieutenant....William F. Burnett...21 Aug 41
Robert Robertson.....17 Sept 41
Master .....Geo. W. Nembhard ..31 Aug 40
Surgeon .....Arch. Gilchrist, *m.d*.. 2 Sept 40
Purser .....H. S. Gibson (*act*) .....8 Feb 42
Assist. Surg...Jas. J. L. Donnet .....18 Sept 41

627 **VETERAN, 22.** *Receiving Ship.*
Portsmouth.

629 **VICTORIA, 110.**
Pembroke, building.

630 **VICTORIA AND ALBERT,**
Steam Vessel.
Particular Service.

Captain .....*Rt. Hon. Lord* Adolphus Fitzclarence, G.C.H. 1 July 43
Commander..William H. Hall (*additional*).....1 July 43
Lieutenant....George Snell.....1 July 43
William Tringham.....1 July 43
Sir William Hoste, *Bt.*1 July 43
Master .....William Ellis .....1 July 43
Surgeon.....John Greenish .....1 July 43
Purser .....William Bell.....1 July 43
2*nd Master*...Edward M. Fox .....1 July 43
Assist. Surg..Howard R. Banks....18 July 43

VICTORIOUS, 74. *Rec. Ship.*
Portsmouth.

631 **VICTORY, 104.**
Portsmouth.

Captain .....†William W. Henderson, K.H. .....2 Sept 41
Commander ..William Hutchinson (*b*) 20 Oct 40
Lieutenant....Francis Godench.....18 May 42
John Hancock (*a*) ..23 April 42
Thomas Smith (*c*)....22 May 40
Thomas S. Hall.....3 Sept 41
John Hickman .....9 Mar 43
James Inglis.....30 Nov 41
Peter Cracroft, F.L.....6 Aug 42
Addl. Com....N. James C. Dunn ....28 Mar 42
(*For Packet Service at Weymouth.*)
1*st Lieut. Mar.*William L. Sayer .....6 Sept 42
Master.....Jonathan Aylen .....18 Mar 42
Chaplain.....Joseph Marshall .....17 Oct 40
Surgeon.....Chas. M'Arthur, ✻ *m.d.* 15 Nov 42
Purser.....Thomas Goddard .....12 July 43
Addl. Purser..Joseph F. Russell.....9 Feb 43
(*For Packet Service at Weymouth.*)
2*nd Master*...Richard Hatfield ....14 June 42
Richard Read.....2 April 41
Assist. Surg...Geo. A. Nicolls, *m.d.* .15 Sept 43

Google

632 VIGO, 74. *Receiving Ship.*
Devonport.

633 VILLE DE PARIS.
Quar. Service.
Milford.

634 VINDICTIVE, 50.
South America.

Captain .....✣J. Toup Nicolas, K.H. 30 Sept 41
Lieutenant...Edward Little.....2 Mar 42
George B. Williams ..16 Nov 41
Henry Stewart .....5 Oct 41
George Pigot .....18 Feb 42
Captain Mar..Thomas Scott..... ....30 Oct 41
2d Lieut. Mar...J. H. Jolliffe.....14 Jan 42
Master ... ...Richard Hodges .....15 Feb 42
Chaplain .....Edward O. Morgan ....2 Dec 41
Surgeon .....Sir John Hamett, *Kt. m.d.* 12 Jan 42
Purser .....John Cole.....9 Oct 41
Nav. Instructor
2nd Master...Edw. Horwood .....24 Nov 41
Assist. Surg....
Robert Fulton, *m.d.*.....8 Oct 41

636 VIPER, 6. *Brigantine.*
South America.

Lieut.-Com...James Carter.....1 Sept 41
Master.....George Burney.....10 Nov 41
Assist. Surg.. Andrew Batwell.....25 Jan 43

637 VIRAGO, 6. *Steam Vessel.*
Devonport.

Commander...George G. Otway .....25 May 43
Lieutenant...Edward R. Power .....27 May 43
Edward K. Barnard ..27 May 43
Additional....John B. Cator.....3 June 43
Master .....James T. Davis.....7 June 43
Surgeon.....John H. Carruthers ..31 May 43
Purser.....Alexander Robinson..27 May 43
Assist. Surg...Philip Porter.....31 May 43

638 VIXEN, 6. *Steam Vessel.*
East Indies.

Commander..George Giffard .....5 Jan 43
Lieutenant...
William Bailey (b) ....6 Jan 42
William Moorsom....12 Sept 42
Master.....Robert C. Allen .....31 Aug 41
Surgeon.....Edward H. Cree (*act.*) .4 Apr 43
Purser.....John Harshaw... ....31 Aug 41
Assist. Surg...William Webber, *m.d.*...8 Oct 41

639 VOLAGE, 26.
Particular Service.

Captain.....*Sir* William Dickson, *Bart.* .....30 Aug 41
Lieutenant...
Wellesley P. Chapman..5 Oct 42
John Irving .....10 Aug 43
Charles W. Bonham ...1 Aug 43
*1st Lieut. Mar.*W. Brooker .....29 July 43
Master.....Richard S. Godden (*act.*).....19 Oct 41
Surgeon.....Alex. Woodcock (*act.*) 24 June 42
Purser.....Edward Owen.....2 Dec 41
Assist. Surg ..Charles H. Morrison ...8 Oct 41

640 VOLCANO, 2. *Steam Vessel.*
Portsmouth.

Lieut. Com....C. J. Featherstone.....2 Dec 41
2d Master.....George H. Loveridge (*act.*) 9 April 42
Assist. Surg.....Joseph Boland.....20 Sept 41
*Clerk in charge*Frederick Gilbert.....2 Sept 41

VULCAN. *Steam Vessel.*
Liverpool, building.

641 VULTURE, 6. *Steam Vessel.*
Pembroke, building.

646 WANDERER, 16. *Sloop.*
East Indies.

Commander ..George H. Seymour ...8 Mar 42
Lieutenant....J. J. C. H. Tracy.....28 Nov 39
John Allen.....18 July 41
Byron Drury.....18 Sept 42
George H. Hodgson....18 Mar 43
Master.....James Bowler.....28 Oct 42
Surgeon.....James Gordon.....18 Nov 39
Purser .....John N. De Vries (*act.*)25 Nov 41
Assist. Surg....
William T. Alexander 18 Feb. 42

647 WARRIOR. *Convict Ship.*
Woolwich.

648 WARSPITE, 50.
Particular Service.

Captain.....✣*Rt. Hon. Lord* John Hay.....17 Aug 41
Lieutenant...George Goldfinch.....10 Dec 42
John B. Dickson.....18 Aug 41
George L. Norcock ....28 Dec 41
Hugh M. Kinsman.....8 Dec 41
James B. Willoughby .12 Oct 42
*Captain Mar.*Edmund Nepean .....7 Sept 41
*2d Lieut. Mar.*George Drury .....7 Sept 41
Master .....
Chaplain ....Philip Somerville .....24 Aug 41
Surgeon .....Archibald Johnston....25 Aug 41
Purser .....Joseph Jacobs .....20 Aug 41
Nav. Instructor &*Schoolmaster* } John N. Laverty....11 Sept 41
2nd Master....
Assist. Surg....
Thomas Graham, *m.d.* 25 Aug 41
Thomas R. Pickthorn .10 Dec 42

649 WASP, 16. *Sloop.*
North America and *West Indies.*

Commander..Henry Bagot .....14 July 43
Lieutenant ...Charles L. Hockin.....18 Oct 42
Robert D. Stupart.....8 Oct 42
Master .....Valentine G. Roberts (*act.*) 8 Oct 42
Surgeon.....Joseph Caldwell .....18 Oct 42
Purser.....William H. Norman ...18 Oct 42
Assist. Surg. ..Douglas N. Tucker ...20 Oct 42

650 WATERLOO, 120.
Sheerness.

Digitized by Google

651 WATERWITCH, 10. *Brig.*
Portsmouth.

.....

WATT. *Steam Vessel.*
Chatham, building.

652 WEAZLE, 10. *Brig.*
Chatham.

653 WELLESLEY, 72.
Devonport.

654 WELLINGTON, 72.
Sheerness.

655 WEYMOUTH, 16.
Receiving Hulk.
Bermuda.

656 WIDGEON, 1. *Steam Vessel.*
Dover.

Lieut. Com....T. Swain Scriven .....1 Sept 41
2nd Master..Richard L. Canney....9 June 42

657 WILBERFORCE, 3.
Steam Vessel.
Coast of Africa.

Lieut. Com....R. S. Moore .....27 Feb 43
2nd Master..Henry Pennington.....27 Feb 43
Richard P. Chapman (*act.*)
4 July 43
Clerk in charge William D. Rowe .....1 Mar 43

658 WILDFIRE, 1. *Steam Vessel.*
Weymouth.

Lieut. Com....Abraham Darby .....26 n 43
2d Master.....

659 WILLIAM AND MARY, *Yacht.*
Woolwich.

Captain.....†*Sir* Francis A. Collier,
Kt. K.C.H... .....17 Dec 41
Addl. Com....George W. Smith ....28 Sept 42
Lieutenant...William Winnlett.....5 Nov 42
(*Commanding Lightning.*)
Master.....R. L. Hicks. .....23 Feb 28
Additional...Samuel B. Cook (*act.*) 18 July 40
(*For Service of Black Eagle.*)
H. W. Allen (*act*)....27 April 42
(*For Service of Black Eagle.*)
Chaplain....James C. Connolly....11 July 42
Surgeon.....John Edwards .....17 Aug 42
Purser.....John Goldsmith .....29 April 37
2nd Master...R. T. Saunders .....21 Mar 42
Assist. Surg...John S. Peddie .....6 Sept 42

660 WINCHESTER, 50.
Cape of Good Hope.

Captain.....Charles Eden .....7 Mar 42
Commander..William Kelly (*c*).....7 Mar 42
Lieutenant...
James H. Cockburn....9 Mar 42
J. Mc N. Boyd.....7 Mar 42
J. F. B. Wainwright....7 Mar 42
William D. Carroll....4 Mar 42
Cospatrick B. Hamilton, F.L.
28 Feb 42
Additional...John N. Norman .....4 July 42
Isaac N. T. Saulez....17 July 42
Charles Knighton (*b*) 17 July 42
Montagu Burrows....20 July 42
Edward Marshall....29 July 42
Captain Mar..Robert Ford .....15 Mar 42
2nd Lieut. Mar..H. F. Tucker.....14 Mar 42
Master.....James Brown.....7 Mar 42
Chaplain.....Henry W. Steel.....7 Mar 42
Surgeon.....Hugh Jameson .....9 Mar 42
Purser.....John Anderson .....9 Jan 43
Nav. Instructor & Schoolmaster } John H. Bond .....7 Mar 42
2nd Master...W. S. Luke.....28 Mar 42
Assist. Surg...Nicholas Lyttleton (*act.*)
25 Oct 42
Walter Dickson, *m.d.*..2 April 43
Andrew Lillie.....42

661 WIZARD, 10. *Brig.*
Devonport.

662 WOLF, 18. *Sloop.*
East Indies.

Commander..Arthur Vyner (*act.*) ..6 May 43
Lieutenant...Henry D. Rogers.....23 July 42
Robert B. Harvey ....10 June 42
Augustus P. Green ...18 Mar 43
Master.....Henry Paul.....10 June 42
Surgeon.....Thomas Bellott.....29 April 43
Purser.....Stephen Rains.....10 June 42
Assist.-Surg..John Davidson .....28 Feb 43

663 WOLVERENE, 16. *Sloop.*
East Indies.

Commander..J. S. W. Johnson.....16 Dec 41
Lieutenant...George E. Patey.....18 Mar 43
James B. Kinsman....27 Feb 42
Henry S. Hillyar.....18 Mar 43
Master.....Miles Hammett.....21 Dec 41
Surgeon.....John Bower *m.d.*.....27 Jan 42
Purser.....H. D. P. Cunningham 27 Aug 42
Assist.-Surg..Wm. Macleod *m.d.*.....18 Jan 42

664 WOODLARK.
Tender to Mastiff.

665 WORCESTER, 50.
Deptford, building.

666 WYE. *Convict Ship.*
Chatham.

669 YORK. *Convict Hulk.*
Portsmouth.

ZEBRA, 16. *Brig.*
Bombay, building.

670 ZEPHYR, 1. *Steam Vessel.*
Holyhead.

Lieut. Com....James Smail .....1 April 39
2nd Master...George Andrew .....1 April 39

Digitized by Google

HER MAJESTY'S PACKET BRIGS AT FALMOUTH, COMMISSIONED BY THE ADMIRALTY.

ne .....*Lt.* Thomas A. Lewis..9 May 42
ress .....*Lt.* Edward Herrick . . 4 Jan 40
net .....*Lt.* Francis R.Coghlan 13 May 41
Penguin .....*Lt.* Walter Leslie ..... 3 Nov 41
Peterel .....*Lt.* William Crosche ...15 Aug 39
Swift.....*Lt.* John Douglas.....3 July 41

HER MAJESTY'S MAIL STEAM VESSELS.

DOVER.

mmr. Samuel Mercer.....17 Aug 41
(*Conducting Packet Service.*)
ver.....*Lt.* Robert Mudge .....1 July 38
dgeon . . .*Lt.* T. Swan Scriven ..1 Sept 41
aron .....Edward C. Rutter.....1 Sept 40
(*Act 2nd Master*)
ver.....Ethel. Lyne .....1 July 38
(*Act. Master*)
iel.....Luke Smithett.....1 July 38
(*Act. Master*)
allow.....Robt. Sherlock .....29 Sept 38
(*Act. Master*)

WEYMOUTH.

ommr. N. James C. Dunn .....28 Mar 43
(*Conducting Packet Service.*)
asher .....Robt. White .....23 July 39
(*Act. Master*)
Wildfire.....*Lt.* Abraham Darby ..26 Jan 43
Cuckoo .....*Lt.* Abraham Parks.....3 Sept 41

PORTPATRICK.

Commr. John L. Wynn.....9 Mar 41
(*Conducting Packet Service.*)
Pike.....*Lt.* Alexander Boyter ...4 Aug 42
Asp.....*Lt.* William W. Oke ...3 May 41

PEMBROKE. (*Milford Haven.*)

Captain Superintendent. Sir W. Owen Peel, K.C.B. 20 Dec 41
Commr. Wm. Henry Hoggs.....3 May 39
(*Conducting Packet Service.*)
Pigmy.....*Lt.* C. Auttridge .....13 June 41
Prospero .....*Lt.*
Advice .....*Lt.* Charles A. Petch ...28 Jan 43
Jasper.....Edward Ross (*Master*) 25 Aug 37
Adder.....John Hammond .....13 April 39
(*Act. Master*)

LIVERPOOL.

Commr. Thos. Revis.....3 Feb 39
(*Conducting Packet Service.*)
(*Reducing.*)
Redwing.....*Lt.* Charles P. Ladd ...8 Sept 41
Merlin .....*Lt.* Edward Keane .....8 Feb 42
Medusa.....*Lt.* John P. Philippo ...8 Aug 39
Urgent.....John Emerson (*Master*) 13 Aug 38
Medina .....Wm. Smithett .....13 April 40
(*Act. Master*)

HOLYHEAD.

Commr. John Knox.....3 Feb 39
(*Conducting Packet Service.*)
Zephyr.....*Lt.* James Small.....1 April 39
Otter.....*Lt.* Henry P. Jones.....1 Apr 39
Doterel.....John Grey (*Act Master*) 1 Apr 39
Sprightly.....James P. Moon .....1 April 39
(*Act. Master*)

ADMIRALTY AGENTS CONTRACT MAIL STEAM VESSELS.

Lieuts.	*Lieuts.*	*Lieuts.*
Jas. G. Raymond.....4 Sept 37	John Nepean. .....28 Oct 41	William H. Brady ...10 June 42
Lewis D. Mitchell ...22 Dec 37	George S. Parsons.....1 Nov 41	W. G. Hemsworth ...17 Nov 42
Chapman Wise.....17 Aug 38	Edward Wylde.....15 Dec 41	Thomas James .....13 Jan 43
Peregrine Bowen....10 June 39	Neilson Williamson ..17 Dec 41	William D. Miller.....8 Feb 43
Samuel Spencer .....10 June 39	William H. Oldnixon 18 Dec 41	Thomas W. Langton 8 April 43
Ralph Gore .....10 Dec 39	Robert R. Achmuty 27 Dec 41	William Thomas ....8 April 43
Edward Roberts.....19 June 40	William T. Bellairs ..12 Jan 42	James P. Cockrell....11 May 43
Samuel Tancock.....22 Aug 40	George J. Gardner ...19 Jan 42	Godfrey Brereton....11 May 43
Prosper Ambrose .....2 Nov 40	Michael Turner.....15 April 42	Robert Parker .....21 June 43
Thomas H. Prior .....4 Sept 41	Andrew Thompson ..25 May 42	

AGENTS ON BOARD EMIGRATION TRANSPORTS.

Lieuts. George A. Leary, 28 Jan 43, Glen Huntley. David G. Davies, 7 Feb 43, Arabian.
William Rowlatt, 20 Feb 43, Senator.

HER MAJESTY'S REVENUE VESSELS.

Active.....*Lt.* Joseph Elwin .....23 Aug 43
Adder ..... Thomas Morgan...11 May 38
Adelaide ....*Lt.* William Marshall(*b*)22 Dec41
Camelion.....*Lt.* Joseph W. Brown..15 June 40
Chance..... John Carter .....26 June 38
Defence.....*Lt.* John Hams .....2 July 40
Delight..... H. J. Moore .....4 Nov 35
Desmond.... Isaac Saxby .....11 April 32
Dolphin.....*Lt.* Charles Goldsmith 22 June 43
Dove.....*Lt.*
Eagle ..... *Lt.* Joseph Ray.....27 Mar 40
Fox ..... *Lt.* Charles S. Haswell. .6 Oct 40
Greyhound ...*Lt.* David Dooley ....13 June 39
Hamilton.... R. S. Triphook .....1 Dec 22
Harpy.....*Lt.* Charles H. Baker..28 Jan 43
Hawke ..... Mark Mollard ....30 June 34
Hornet.....*Lt.*
Kite..... W. H. Burke .....18 Aug 25
Lapwing ....*Lt.* James Lester.....6 Oct 40
Lion .....
Lively.... ....*Lt.* Robert Hemer ....18 June 39
Maria..... Robert Britton.....1 Sept 38
Mermaid ....*Lt.* George Howes ...22 June 43
Nimble .....*Lt.*
Prince Albert *Lt.* Philip Nind .....9 April 40
Prince of Wales. B. Oliver .....11 May 22
Racer ..... A. Brown.....17 Mar 36
Ranger.....*Lt.* Wm. H. Baker.....18 Nov 39
Rose..... John McChonochy..1 Sept 38
Royal Charlotte W. H. Miller.....25 Mar 37
Royal George.*Lt.* R. W. Charlesson..27 Feb 43
Scout..... Isaac Saxby .....24 Mar 43
Shamrock....*Lt.* Henry Crocker ...20 June 43
Skylark .....
Sprightly....*Lt.*
Stag .....*Lt.* Joseph S. Godden..4 Sept 39
Stork .....*Lt.*
Swift..... Henry D. Beatson..8 June 21
Sylph ..... John Sutton.....4 Aug 37
Sylvia.....*Lt.* Thomas Brewer....26 Mar 39
Tartar.....*Lt.* Robert Butcher ....27 Mar 40
Victoria.....*Lt.* James S. K. Watson..7 Feb 42
Vigilant .... R. Gowland .....27 Sept 24
Vulcan (*Steam Vessel*) *Lt.* Wm. Crispin 25 Mar 37
Wellington.. James Melville .....4 Dec 22
Wickham ...*Lt.* Charles Moss.....15 Oct 41

Digitized by Google

OFFICERS EMPLOYED IN THE SERVICE OF THE COAST GUARD.

COMPTROLLER-GENERAL
Captain m ✣ Phipps
Hornby.....16 Dec 41

DEPUTY COMPTROLLER-GENERAL.
Commander Samuel Sparshott
16 May 27

INSPECTOR-GENERAL.
Captain

DEPUTY INSPECTOR-GENERAL.
Commander William Neame
5 Sept 34

INSPECTING COMMANDERS.
Commanders.
Arrow John J. .....6 Jan 20

Bate John M.....18 Jan 42
Bennett James C.....25 Feb 43
Bingham Parker D...18 Jan 42
Blair Horatio.....7 July 43
Boteler Henry.....17 July 41
Bradly Stephen .....8 April 43
Browne William C...15 July 42

Camilleri Joseph.....8 Feb 41
Creagh James.....7 July 40
Curry Douglas.....24 Jan 43

Davies George.....3 July 43
Dobson George.....3 July 43
Duncan Adam C.....13 Nov 40
Dyer George S. .....27 Sept 38

Edwin Felix .....28 June 40

Gayton Charles .....8 April 43
Gilbert Edmund W....4 July 41
Goldie Alex. T. .....23 Mar 41
Gordon James (*b*).....4 July 39
Grandy Samuel.....5 May 42
Greene Thomas .....27 Sept 38
Grenfell Sidney .....15 July 42

Hay Robert S.....29 Dec 41
Holman Thomas H....16 Feb 42

Jerningham A. W.....4 Aug 41

Kellett Arthur.....2 Sept 41
Kerr Robert .....11 Oct 42

Le Hardy Thomas P. 13 July 38

Madden Charles .....13 Nov 40
Mcliwaine William ..4 July 39
Maynard Joseph .....22 Mar 38
Mends George C.....25 Feb 43

Newton Chas. J. F....4 July 39
Nugent John .....11 Oct 23

Parker Charles.....6 Sept 38
Peat David .....30 Mar 40
Pulling James.....30 Mar 40

Ramsey Samuel.....30 Mar 40
Riley Charles W.....4 July 39
Robinson Richard....17 Feb 40

Shallard William.....4 July 39
Skinner Arthur Mc. G..7 July 40
Spettigue Coryndon..23 June 40

Taylor William N. ..8 April 43
Twysden Henry D.....4 July 39

Umfreville Samuel C. 10 Nov 38
Ussher Sidney H.....8 Aug 38

Walcott Charles .... 22 Mar 38
Watkins T. Vernon....5 Nov 39
Welch Robert G.....3 July 43
Wesbrooke E. B.....5 Nov 39
Wheatley John.....4 July 39
Windham John H. ...3 July 43

Lieutenants.

Bagehot Charles.....11 Oct 23
Boileau Lestock F....10 Aug 24
Bowie John .....31 Oct 20
Clifford Herbert J. ...11 Oct 23
Irwin Joseph .....11 Oct 23
Sterne William.....11 Oct 23
White Hugh Brice....9 Aug 27

CHIEF OFFICERS.
Lieutenants.

Absolon William ....15 Mar 21
Alexander Norton B. 21 July 27
Ashby William R.....24 Mar 31
Atkinson Hor. N ....31 Mar 36

Bake J. Wolland ....5 April 25
Baker Gustavus S. ...31 Mar 31
Baker Joseph Francis 22 Apr 31
Barclay Andrew.....6 July 32
Barnes Peter .....26 Oct 36
Barrett Joseph F.....7 April 30
Bates Henry A. .....27 May 43
Batt William .....24 April 31
Batt Henry .....31 Mar 31
Bellairs John H. ....25 Sept 37
Bellamy Joseph H...31 May 38
Bennet Martin.....17 April 38
Benson John R.'.....18 June 39
Best Thos. F. .....18 June 39
Billingsley John....21 July 35
Blissett, Chas. E....12 Sept 40
Bolton Augustus.....15 June 41
Bowden R. B.....25 April 42
Brand William H....25 Sept 26
Brittain George S....30 Dec 31
Brouncker John P.....7 Oct 33
Brown Alexander.....8 Mar 34
Brown Robert.....31 May 38
Brunton John .....25 May 35
Bulley John .....18 May 30
Burniston Hugh S. ....3 Oct 25
Burt William (*b*) ...11 June 35
Butcher Jonathan...11 July 42
Butler William.....28 Feb 43

Campbell James (*a*) 22 April 42
Carey Thomas .....4 April 31
Carr Henry John ....16 Mar 31
Carroll Andrew D....8 April 37
Clark Charles G.....11 Aug 43
Clark Joseph.....2 Sept 41
Clayton James.....26 Mar 39
Clerk Francis N. .....13 Jan 29
Coleman John (*a*)....1 June 37
Coleman John (*b*)....27 Oct 35
Collins Francis.....4 April 31
Collins Henry.....29 July 40
Colston Samuel .....31 Oct 28
Combauld Richard...22 June 39
Combe Matthew .....9 Jan 38
Congdon William'.....7 June 31
Conjut John .....16 Mar 31
Conner Samuel.....25 Mar 37
Connor Ross .....15 June 41
Cooper Augustus ....12 Dec 42
Coppinger Thomas S.27 Aug 41
Coppin Fred.....1 Feb 37
Cornish John (*a*).....4 Oct 34
Cotgrave Richard ... 13 Feb 33
Cox Henry..... 18 June 31

Dabine T. D.J.....25 April 29
Dangerfield Charles..28 Mar 43
David Lewis.....10 Oct 38
Davies John .....15 Oct 41
Dawson William (*b*)..10 Oct 38
Dennehy Lawrence....20 Jan 42
Densten Thomas....16 June 37
Digby Edward .....2 May 39
Dornford Josiah .....2 July 29
Drew Edward .....27 Mar 40
Drew Frederick .....21 Oct 42
Drew Josias.....31 Aug 43

Edwards Adams.....10 Mar 35
Edwards Thomas...27 April 43
Elliott E. G.....27 Feb 43
Essell W. Folkes .....17 Dec 28
Evison John C.....26 Sept 37

Ferrar William Aug. ..5 Dec 43
Finemore John .....26 Aug 34
Foord James John....12 Mar 38
Foster Henry D..... 9 Oct 40
Fothergill William.. 26 Sept 37
France N. C.....27 June 37
Franklyn Geo.....5 July 36
Fuller William.....28 June 41

Gahan George.....3 Jan 43
Gale Charles .....2 July 40
Gardner George J....31 May 38
Gill Harry.....8 Nov 36
Gilson Thomas A....3 April 26
Goddard William H..31 Aug 43
Goodridge Richard....6 Dec 41
Goose Wm .....28 Jan 35
Gould William.....21 Nov 39
Goullett Charles.....10 Aug 41
Grandy S. S. W.... 14 Dec 39
Grant D. B. G.....25 June 40
Griffith Smyth .....22 July 42
Gutzmer John .....1 Feb 37

Hamilton Thomas .....3 Oct 25
Harding George.....28 Feb 36

Digitized by Google

e Thomas.....28 Oct 36
ies Edward T..23 June 37
ris Francis.....2 Aug 33
William.....16 Aug 41
kins George.....10 Aug 32
les Thomas.....2 Aug 42
by J. H.....15 June 38
ner Robert.....15 Aug 29
nah Edward.....27 Aug 41
ry Alphonso.....17 Dec 21
ry William.....21 Dec 41
wett Graham.....18 Feb 32
olett William.....21 July 42
as William (*b*).....12 July 37
gginson Francis...27 Feb 39
son Henry M.....7 Nov 42
John (*b*).....26 Aug 34
Edward.....14 July 38
psley C. H.....9 Mar 36
te Frederick.....17 Mar 38
kley John B.....30 Oct 39
dge Stephen.....19 Mar 23
gg Edward M.....11 Aug 43
thrick James.....27 Jan 37
ole William.....3 Mar 27
ooper Benjamin....10 Apr 26
ussey Richard.....3 Apr 31

nglis Patrick.....1 Sept 43
ckup Peter P.....11 Oct 42
ackson Thomas (*b*) 17 April 32
ackson Rob. Æ.....12 Jan 35
ackson John H.....28 May 39
ames Thos. Edward..1 July 34
Herries J. H.....17 Mar 20
aston Humphrey....28 Sept 41
onchan Richard.....16 Mar 31
ohnson Charles R...23 Feb 42
ohnston Charles A...18 Apr 31
ones Richard (*b*)...11 June 40
ones H. L.....12 July 36
ones Millington B...2 July 40

Keeling John J.....20 June 43
Kelly Richard N.....9 Oct 40
Kemp James.....16 Nov 32
Kempthorne Chas. H..7 July 34
Kennedy Arthur.....27 May 42
Kennicott G.....17 Sept 36
Kiddle John.....22 June 36
Knapman Edward...6 April 41
Knight John Ellis....2 Apr 31
Knox Marcus.....22 Nov 42

Lane William.....19 June 33
Lavington Thomas...29 Mar 38
Lawless Henry.....7 Mar 43
Lawrance Henry.....1 Jan 33
Lett Stephen J.....3 April 37
Leworthy Henry....30 June 34
Liddon Matthew J...14 July 38
Lilburn, J. R. R.....6 Dec 41
Littlewort Rd. P.....12 Mar 38
Lloyd William H.....13 May 41
Loveless James.....20 April 42
Lowe Joseph.....13 Dec 34
Lyon Francis.....8 Feb 37
Lyons William.....18 Mar 34

M'Gladery John.....1 Nov 21
M'Lean C. C.....2 Aug 33
Macnamara Timothy..1 Mar 38
Macnevin John.....27 Nov 22
Mann Robert.....28 Dec 29
Mann, Adrian T.....6 Oct 40
Markett John.....14 July 38
Mason George.....4 Apr 31
Maxwell William....16 Mar 31
May Christopher....12 July 36
Medley Edward.....26 Aug 34
Metherell R. R.....18 Nov 35
Millett John.....24 Oct 40
Mitchell William.....18 Mar 34
Morley A. Thos.....20 Mar 35
Morriss Edward John 26 Apr 23
Mottley Samuel.....30 Dec 37

Nicholl James H.....3 April 33
Nicholls James Thomas 5 Apr 31
Nicholson Rich. A...27 June 39

O'Connell M. F.....12 Jan 36
O'Reilly John (*a*)....29 Aug 43
O'Reilly John (*b*)....16 Mar 31
Owen Ebell Rt.....31 Dec 38
Oxford John.....4 April 40

Pain Martin.....12 May 37
Palmer E. G.....11 June 35
Parrey Robert.....13 Dec 24
Parry Henry.....14 Oct 36
Parsons Timothy....29 Aug 33
Parsons William (*b*)...3 Jan 35
Paynter J. M.....20 Mar 35
Pearne W. G.....26 Sept 42
Pearson Thomas.....2 Dec 28
Pearson Chas. (*b*).....6 Jan 37
Pentold Geo. Stuart..15 Nov 23
Percival Richard....19 July 42
Phillips Frederick....16 Mar 31
Pilch William.....28 Feb 27
Pinborn William....17 Dec 42
Pollard John.....2 Aug 36
Poole Robert.....7 June 31
Pooley George.....20 Sept 37
Poynter Charles W....22 Apr 31
Pratt James.....16 Mar 31
Pritchard John A....22 June 43
Pullen Samuel Geo....9 July 34

Ram-say John D.....15 July 40
Randall Henry.....19 April 20
Reynolds James.....18 June 38
Richards John.....7 May 35
Riches Watson T.....19 Jan 39
Roberts Henry.....29 Jan 36
Roberts Lazarus.....30 June 34
Robertson J.H. McK. 23 Jan 35
Robinson Joseph (*b*)...2 July 40
Roe Robert B.....5 Mar 30
Ross C. W.....10 July 35
Rothery John.....26 Sept 37
Royce William.....16 Jan 34
Rymer David.....22 June 43

Samwell William....26 Sept 36
Sanderson John P....13 Aug 22
Savage Wm. Henry ..20 Mar 29
Scott Charles K.....27 Jan 34
Scudamore W. J.....3 Jan 22
Senior James.....31 Oct 23
Servante Frederick...9 June 37
Servante Charles.....10 Oct 38
Sewell H. F.....30 Mar 35
Sharp Stephen.....5 June 40
Sharpe Alexander M..20 Jan 40
Shaw Charles (*a*).....14 Dec 25
Shaw Charles (*b*)....23 April 29
Shillington Alex....30 Mar 35
Shortt Charles.....14 Oct 34
Simmons W. C.....18 Sept 40
Simmonds Chesmers 17 Dec 38
Simpson John (*b*)....9 Mar 41
Sims Andrew.....31 Mar 38
Slaughter John.....4 Oct 35
Smith Edward G.....3 June 35
Smyth George T.....30 Mar 35
Spurin John.....7 Sept 38
Stanbury William...27 July 41
Steddy John.....18 Nov 35
Stephens R. L.....7 June 41
Stephens W. I.....19 June 35
Stewart Thomas R...28 Mar 35
Stewart James (*b*)...19 June 43
Sterling Stewart.....21 Jan 43
Stocker Walter R.....14 Jan 39
Stretell, Wm. T.....1 Mar 38
Strong Jos. T.....14 Oct 36
Strover Samuel.....21 Nov 39
Stuart James (*a*).....12 Oct 36
Stubbin John.....9 July 34
Synge Robert.....6 Dec 39

Taylor Joseph.....7 Mar 39
Taylor Robert.....22 Mar 36
Taylor Walker.....22 June 36
Thomas George (*b*)...11 Oct 34
Thomas Charles A..13 Mar 43
Thomson George W....28 Aug 43
Tovet C. F.....13 Feb 37
Tribe Thomas.....8 Aug 38
Trounsell G. P.....6 Sept 38
Trupp e James.....8 Mar 34
Tuckey William.....8 Feb 37
Turner Charles (*c*)... 7 Feb 33

Vallack George.....9 July 33
Vicary William.....17 Sept 38
Vincent George.....22 Apr 42

Walker John (*b*).....20 Sept 33
Wall Allen.....28 Aug 34
Warren C. Duncan....1 Feb 37
Warren Henry.....4 Sept 33
Wells Edward F.....14 Oct 39
Welsh William.....11 April 39
Westbrook George F...4 Sept 32
White George Robert 26 Sept 26
Wilmot Charles E....29 July 42
Woodham Wm. H....12 July 39
Woodruff John R.....4 Nov 36
Wright Joseph.....16 Sept 39
Wylde Sydenham.....8 Jan 38

Young Thomas.....2 Aug 33

Mates.

Bevians Robt. J.....12 Dec 39
Broad William H.....27 Dec 39
Coull Francis P.....28 Feb 42
Davies Alexander B...4 Aug 41
Forsyth William C....24 Feb 40
Gray Herbert B.....4 Dec 39
Hire George A.....4 Dec 39
Hood William H.....28 Feb 42
Hughes John C.....8 June 42
Lalargue Charles A. (*act.*)
2 June 42
Moore J. G. S. M.....23 Mar 41
Morris W. W.....24 Oct 40
Reffell William.....18 Jan 40
Standbridge Wm. T...18 Jan 40
Turner Rd. John.....24 Feb 40
Walters W. H.....19 Dec 40

Digitized by Google

ALPHABETICAL LIST OF FLAG OFFICERS.

The Letters preceding the Names denote the Rank and Squadron.

V.W. Adam *Sir* Charles, K.C.B.....14 Jan 37
(*Commr. in Chief, West Indies and North America.*)
R.R. Allen John *(a)*.....17 Aug 40
V.W. ℳ Austen *Sir* Francis William, K.C.B.
28 June 38
R.W. ✣✻ Aylmer *Hon.* Fred. W.....10 Jan 37
R.B. Ayscough John.....23 Nov 41
V.R. ✻ Baker *Sir* Thomas, K.C.B ..10 Jan 37
V.W. Barker George.....12 Nov 40
R.B. Bateman Charles, P.B .....23 Nov 41
A.R. Beaufclerk *Rt. Hon. Lord* Amelius, G.C.B., G.C.H. .....22 July 30
R.B. Beauman Francis .....23 Nov. 41
A.W. ✻ Beresford *Sir* John Poo, *Bart.*, K.C.B. G.C.H.....28 June 38
R.B. Boger Edmund .....23 Nov 41
R.R. Bouverie *Hon.* Duncombe P...10 Jan 37
R.B. ✣ Bowles William .....23 Nov 41
(*Particular Service.*)
V.R. Boyle *Hon. Sir* Courteney, *Kt.*, K.C.H.....12 Nov. 40
V.W. ✻✻✻ Brace *Sir* Edward, K.C.B.
28 June 38
(*Com. in Chief, Sheerness.*)
V.W. Brenton *Sir* Jahleel, *Bart.*, K.C.B.
22 July 30
V.R. Briggs *Sir* Thomas, G.C.M.G..23 Nov 41
R.R. Bromley *Sir* R. Howe, *Bart.* ..10 Jan 37
R.W. Brown Thomas .....28 June 38
R.R. Browne Thomas .....10 Jan 37
R.R. Browne E. Walpole .....17 Aug 40
R.R. Buckle Matthew .....17 Aug 40
A.B. Bullen Joseph .....23 Nov 41
R.R. ℳ Bullen *Sir* Charles, K.C.B., K.C.H.....10 Jan 37
R.W. Butcher Samuel.....17 Aug 40
R.B. ✣✻ Cadogan *Rt. Hon.* Geo. *Earl*
23 Nov 41
V.R. Capel Hon. *Sir* Thos. Bladen, K.C.B. .....10 Jan 37
R.W. Carden John Surman .....17 Aug 40
A.W. Carpenter James .....10 Jan 37
R.R. Carter Charles.....10 Jan 37
V.B. Carthew James .....23 Nov 41
R.B. ✣ Chetham *Sir* Edward, *Kt.* K.C.H.
23 Nov 41
R.W. Christian Hood Hanway ....23 June 38
R.R. Clay Edward S. .....10 Jan 37
A.B. Cochet John.....23 Nov 41
R.B. Cochrane Nathaniel D. .....23 Nov 41
R.B. ✣ Cochrane *Sir* Thomas J., *Kt.* 23 Nov 41
(*East Indies.*)
A.R. Cockburn, *Right Hon. Sir* Geo. G.C.B. .....10 Jan 37
(*a Lord Commissioner of the Admiralty*)
A.W. ℳ✻✻✻ Codrington *Sir* Edw, G.C.B., G.C.M.G. .....10 Jan 37
R.B. Coghill *Sir* Josiah C., *Bart.*....23 Nov 41
R.B. Collard Valentine.....23 Nov 41
A.R. Colville *Rt. Hon. Lord* John ..23 Nov 41
R.R. Croft William .....23 Nov 41
R.R. ✣ Curry, Richard.....10 Jan 37
R.W. ✣ Curtis *Sir* Lucius, *Bart.*....23 June 38
(*Superintendent of Malta Dockyard.*)
A.R. Curzon *Hon.* Henry.....22 July 30
R.W. Dacres James Rd .....28 June 38
V.B. ✻ Dashwood *Sir* Charles, K.C.B.
23 Nov 41
R.W. ✣ Davenport *Sir* Salusbury, *Kt.*, K.C.H.....17 Aug 40
R.B. De Starck, Maurice A.N.....23 Nov 41
R.R. Dick John.....10 Jan 37
V.W. Dickson Edward Stirling..... 23 Nov 41
A.B. Dobson Man.....23 Nov 41
A.W. Douglas John Erskine.....28 June 38
V.R. Downman Hugh.....10 Jan 37
V.W. Drummond, *Sir* Adam, *Kt.*, K.C.H. .....10 Jan 37
R.W. Duff Archibald.....17 Aug 40
R.B. ✣ Dundas James, W. D.....23 Nov 41
V.B. Dundonald *Right Hon.* Thos. *Earl of*.....23 Nov 41
A.B. ℳ ✻ Durham *Sir* Philip Chas. C. Henderson, G.C.B. .....22 July 30
R.R. Edgell Henry Folkes.....17 Aug 40
A.B. Ekins *Sir* Charles, K.C.B .....23 Nov 41
R.W. ✣ Elliot. *Hon.* George .....10 Jan 37
R.W. Fane Fran. William .....10 Jan 37
R.W. ✻ Farquhar *Sir* Arthur, K.C.B., K.C.H. .....10 Jan 37
V.R. FitzGerald *Sir* Robert Lewis, *Kt.*, K.C.H.....12 Nov 40
R.W. Fitzroy *Rt. Hon. Lord* William, K.C.B. .....10 Jan 37
V.R. Gage *Sir* William Hall, G.C.H. 10 Jan 37
(*A Lord Commissioner of the Admiralty.*)
R.R. Galwey Edward.....10 Jan 37
V.W. Garrett Henry.....12 Nov 40
A.B. Gifford John .....23 Nov 41
V.R. Glynn Henry Richard .....10 Jan 37
R.W. Godwin Matthew.....17 Aug 40
R.W. ℳ Gordon *Sir* James Alexander, K.C.B. .....10 Jan 37
(*Lieut. Gov. Green. Hosp.*)
R.W. Gordon Henry .....17 Aug 40
R.B. ✣ Gordon Charles ..... 23 Nov 41
A.W. Gosselin Thomas Le Marchant 23 Nov.41
A.R. ℳ Gould *Sir* Davidge, G.C.B..27 May 25
V.W. Granger William .....10 Jan 37
A.R. Hamilton *Sir* Chas. *Bart.*, K.C.B.
22 July 30
V.R. ℳ Hamilton *Sir* Edward, *Bart.*, K.C.B. .....10 Jan 37
V.R. Hamond *Sir* Graham Eden, *Bart.*, K.C.B.....10 Jan 37
R.B. Hancock, Rd. T.....23 Nov 41
R.W. Hawker Edward.....10 Jan 37
R.B. Hawtayne Chas. S. J.....23 Nov 41
V.R. Heathcote *Sir* Henry, *Kt.*.....10 Jan 37
V.B. Hill Henry .....23 Nov 41
R.W. Hodgson Brian .....23 June 38
V.R. Hollis Aiskew Paffard.....10 Jan 37
V.R. Honyman Robert.....10 Jan 37
A.W. ℳ Hotham *Sir* William, G.C.B.10 Jan 37
R.W. Impey John .....17 Aug 40
R.B. ✣ Inglefield Samuel H.....23 Nov 41
R.R. ✣ Irby *Hon.* Frederick Paul....10 Jan 37
R.W. Jackson Robert .....10 Jan 37
R.B. ✣ Jackson Samuel .....23 Nov 41
R.B. Johnston Charles J. .....23 Nov 41
V.B. Keton James .....23 Nov 41
V.B. King *Sir* Edward Durnford, *Kt.*, K.C.H.....23 Nov 41
A W. Lake *Sir* Willoughby Thomas, K.C.B. .....23 Nov 41
V.R. Laurie *Sir* Robert, *Bart.*, K.C.B.
10 Jan 37
V.W. Littlehales Bendall Robert....17 Aug 40

Digitized by Google

V.W. Livingstone *Sir* Thomas, *Bart.* ..... 28 June 38
V.W. Lloyd Robert ..... 10 Jan 37
R.R. Loring *Sir* J. Wentworth, K.C.B. K.C.H. ..... 10 Jan 37
R.W. Louis *Sir* John, *Bart.* ..... 28 June 38
R.B. Lye William J. ..... 23 Nov 41
R.B. Lysaght Arthur ..... 23 Nov 41
R.W. Mackay *Hon.* Donald H. ..... 28 June 38
V.W. Mackellar John ..... 10 Jan 37
R.B. ✝Maitland *Hon. Sir* Anthony, K.C.M.G. ..... 23 Nov 41
V.B. M'Kinley George ..... 23 Nov 41
R.W. Malcolm *Sir* Charles, *Kt.* ..... 10 Jan 37
V.B. Maling Thomas James ..... 23 Nov 41
R.B. Mangin Reuben C. ..... 23 Nov 41
A.R. ✠Martin *Sir* George, G.C.B., G.C.M.G. (*Vice-Admiral of the United Kingdom*) ..... 19 July 21
A.R. Martin *Sir* T. Byam, G.C.B. ..... 22 July 30
R.W. Mason *Sir* Francis, K.C.B. ..... 28 June 38
V.W. Matson Richard ..... 10 Jan 37
A.W. ✠Milne *Sir* David, G.C.B. ..... 23 Nov 41 (*Com. in Chief, Plymouth.*)
R.B. ✝Montagu *Sir* William A., *Kt.*, K.C.H. ..... 23 Nov 41
A.W. Moore *Sir* Graham, G.C.B., G.C.M.G. ..... 10 Jan 37
V.B. Mudge Zachary ..... 23 Nov 41
V.B. Mundy *Sir* George, K.C.B. ..... 23 Nov 41
R.R. Nesham Christopher John Willianis ..... 17 Aug 40
R.R. Noble James ..... 17 Aug 40
A.F. Nugent *Sir* Charles Edmund, G.C.H. (*Admiral of the Fleet*) ..... 24 Apr 33
V.W. O'Bryen *Right Hon. Lord* Jas. G.C.H. ..... 10 Jan 37
A.B. Ogle *Sir* Charles, *Bart.* ..... 23 Nov 41
A.B. Oliver Robert Dudley ..... 23 Nov 41
V.B. ✠✠✠ Ommanney *Sir* John Acworth, K.C.B. ..... 23 Nov 41
R.W. Ommanney Henry M. ..... 17 Aug 40
A.W. Otway *Sir* Robert Waller, *Bart.*, K.C.B. ..... 23 Nov 41
V.R. Owen *Sir* Edward William Camp. Rich., K.C.B., G.C.H. 10 Jan 37 (*Com. in Chief, Mediterranean*)
A.B. Page Benjamin William ..... 23 Nov 41
A.W. Parker *Sir* George, K.C.B. ..... 10 Jan 37
V.B. Parker *Sir* William, G.C.B., (*Com. in Chief, East Indies*) ..... 23 Nov 41
R.B. ✝Parker Hyde (*Superintendent at Portsmouth*) ..... 23 Nov 41
V.B. Peacocke Richard ..... 23 Nov 41
R.B. ✝Percy *Hon.* Josceline, ... 23 Nov 41 (*Com. in Chief, Cape of Good Hope.*)
R.B. Philips James R. ..... 23 Nov 41
R.W. ✝Pigot *Sir* Hugh, *Kt.*, K.C.H. ..... 10 Jan 37
R.R. Poulden Richard ..... 17 Aug 40
R.B. Poulett *Hon.* George ..... 23 Nov 41
A.B. Poynte Stephen ..... 23 Nov 41
R.R. Praed Bulkley Mackworth ..... 17 Aug 40
A.B. Preston D'Arcy ..... 23 Nov 41
R.B. Proby *Hon.* Granville L. ..... 23 Nov 41
R.B. Proctor *Sir* Wm. B., *Bart.* ..... 23 Nov 41
R.R. Pym *Sir* Samuel, K.C.B. ..... 10 Jan 37 (*Superintendent at Plymouth.*)
R.B. ✝Radstock *Rt. Hon.* G.G. *Lord* ..... 23 Nov 41
R.R. Raigersfeld Jeffery Baron de. ..... 17 Aug 40
A.B. Raper Henry ..... 23 Nov 41
R.B. Ratsey Edward ..... 23 Nov 41
R.R. Ribouleau Peter ..... 17 Aug 40
R.W. Richardson *Sir* Charles, K.C.B. 10 Jan 37
R.W. ✝Ross Charles Bayne Hodgson 10 Jan 37
A.W. ✠Rowley *Sir* Charles, *Bart.* G.C.B., G.C.H. ..... 23 Nov 41 (*Com. in Chief, Portsmouth.*)
R.R. Rowley S. Campbell ..... 10 Jan 37
V.B. Schomberg Alex. Wilmot ..... 23 Nov 41
R.B. ✝Seymour *Sir* George F., *Kt.*, G.C.H. ..... 23 Nov 41 (*A Lord Commissioner of the Admiralty.*)
V.R. Shirley Geo. James. ..... 19 Nov 40
R.R. Skipsey William ..... 10 Jan 37
A.W. Stephens Philip ..... 10 Jan 37
R.B. Stoddart Pringle ..... 23 Nov 41
A.R. ✠Stopford *Hon. Sir* Robert, G.C.B. G.C.M.G. (*Rear Admiral of the United Kingdom, and Governor of Greenwich Hospital*) ..... 27 May 25
R.W. Sykes John ..... 28 June 38
R.B. Tait James H. ..... 23 Nov 41
A.B. Talbot *Hon. Sir* John, G.C.B. ..... 23 Nov 41
R.W. Temple Francis ..... 17 Aug 40
R.W. Thomas Richard (*Commander in Chief in Pacific*) ..... 10 Jan 37
V.W. Thompson Norborne ..... 23 Nov 41
V.B. Tomlinson Nicholas ..... 23 Nov 41
R.R. Tremlett W. H. Brown ..... 17 Aug 40
R.R. Trench *Hon.* W. Le Poer ..... 17 Aug 40
R.B. ✝Troubridge *Sir* E. Thos., *Bart.* ..... 23 Nov 41
R.B. Tucker *Sir* Edward, K.C.B. ..... 23 Nov 41
R.R. Walton Jacob ..... 17 Aug 40
V.B. Warren Frederic ..... 23 Nov 41
A.W. Watkins Frederick ..... 12 Nov 40
A.B. West *Sir* John, K.C.B. ..... 23 Nov 41
V.W. White *Sir* John Chambers, K.C.B. ..... 10 Jan 37
A.R. Whitshed *Sir* James Hawkins, *Bart.* G.C.B. ..... 31 July 10
R.R. Wight John ..... 17 Aug 40
R.B. ✝Wise William F. ..... 23 Nov 14
V.B. Wollaston Charles ..... 23 Nov 41
R.R. Young William ..... 17 Aug 40

Digitized by Google

453. POLYPHEMUS, 1. *Steam Vessel.*
Mediterranean.

Lieut. Com ..Thomas Spark .....23 Feb 43
2nd Master...Richard S. Rundle ....27 Feb 41
Assist. Surg...Alex. Armstrong, *m.d.*13 June 42
Clerk in charge Thomas D. Penrose...26 Mar 41

454 PORTLAND, 50.
Devonport.

455 PORTSMOUTH. *Yacht.*
Portsmouth.

456 POWERFUL, 84.
Portsmouth.

457 PRESIDENT, 50.
Portsmouth.

458 PRINCE REGENT, 120.
Portsmouth.

459 PRINCE OF WALES, 110.
Portsmouth, building.

460 PRINCESS CHARLOTTE, 104.
Portsmouth.

PRINCESS ROYAL, 90.
Portsmouth, building.

461 PROMETHEUS, 1. *Steam Vessel.*
Particular Service.

Lieut.-Com. ..Frederick Lowe.....23 Feb 43
2nd Master ...Henry W. Pope .....21 Nov 39
Assist.-Surg. ..
Clerk in charge J. P. P. Cole .....28 July 41

462 PROMPT. *Schooner.*
Coast of Africa.

463 PROSERPINE, 42.
Devonport.

464 PROSPERO, 1. *Steam Vessel.*
Pembroke.

Lieut.-Com. ...
2nd Master...Peter Rundle (*act.*)...20 Dec 41

465 PYLADES, 18. *Sloop.*
East Indies.

Commander..Louis S. Tindal.....16 Oct 41
Lieutenant ...
William R. Rolland ..25 Sept 42
Arthur R. Henry .....18 Mar 43
Master .....George Nosworthy.....8 June 41
Surgeon.....John Stewart.....25 Aug 42
Purser .....William P. Carrigan ..12 Dec 39
Assist.-Surg. ..John D. Tweeddale....14 Dec 39

466 PYRAMUS. 42. *Receiving Ship.*
Halifax.

471 QUEEN, 110. *Flag Ship.*
Mediterranean.

Captain.....George F. Rich .....30 Sept 41
Commander...William H. Kitchen ...2 Mar 42
Lieutenant ...James Cannon .....2 Oct 41
John B. Massie .....15 July 42
Richd. A. Oliver.....10 Mar 42
Frederick E. Johnston 2 Oct 41
Thomas H. Christian .15 Mar 42
Thomas C. Woodman.10 Mar 42
Robert T. Bedford ....22 Feb 42
Henry Temple.....10 Mar 42
Lionel R. Place.....20 Sept 42
Additional...Arthur Tower .....8 Dec 42
Chas. Burrough Strong 11 Mar 42
Samuel F. Short.....8 April 43
Capt. Mar...James Fynmore.....30 Sept 42
1st Lieut. Mar. H. Crespin .....30 Sept 42
John P. Stevens.....10 May 43
2d Lieut. Mar. Simon R. Little.....26 Nov 42
Master .....William Miller .....20 Feb 42
(*Master of the Fleet.*)
C. P. Bellamy .....23 Jan 43
Chaplain ....George Austen.....11 Nov 41
Surgeon .....Alex. S. Allen, *m.d.* ....8 Mar 43
Purser.....George V. Oughton ...5 Oct 41
Nav. Instructor Michael P. Sambell...9 Nov 42
2nd Master..Henry A. Morlarty....16 June 42
Assist. Surg...James J. Martin.....23 Feb 42
Additional ...John H. Patterson.....8 Aug 41
Chas. A. Anderson, *m.d.* 1 May 43
Francis B. Pritchard..29 July 43

472 QUEEN CHARLOTTE, 104.
Portsmouth.

474 RACEHORSE, 18. *Sloop.*
Devonport.

475 RACER, 16. *Sloop.*
South America.

Commander ..Archibald Reed.....28 April 43
Lieutenant'...H. St. John Georges..31 May 43
John F. Warre .....29 April 43
Henry Hannant .....18 May 43
Master.....Richard L. Burnard.29 April 43
Surgeon.....Thos. R. H. Thomson..4 May 43
Purser .....Michael A. Feeley...29 April 43
Assist. Surg..Mark Hamilton .....16 May 43

RALEIGH, 50.
Chatham, building.

476 RAMILLIES. *Quar. Serv.*
Standgate Creek.

477 RANGER, 6. *Brig.*
Devonport.

478 RAPID, 10. *Brig.*
Coast of Africa.

Lieut. Com...Edward C. Earle.....11 Dec 41
2nd Master...James Studwell (*act*)..31 Jan 43
Assist. Surg..W. Maitland .....29 Jan 43
Clerk in charge.C. H. Niblett.....11 Jan 42

479 RATTLER, 6. *Steam Vessel.*
Sheerness.

Digitized by Google

) **RATTLESNAKE, 2.**
Troop Ship.
East Indies.

r Com...James Sprent (*act.*)..18 June 41
Master...
..Surg..Richard Davison Pritchard
4 April 43

1 **RAVEN, 4.** *Cutter.*
Sheerness.

t. Com...James W. L. Shiels....26 Feb 42
Master...John Thomas.....24 May 38
t. Surg...James Harvey.....19 Dec. 40
t in charge.Chas. August. Thorne 31 Jan 43

2 **REDBREAST, 12.** *Quar. Serv.*
Liverpool.

33 **REDWING, 2.** *Steam Vessel.*
Liverpool.

mmander..Thomas Bevis.....5 Feb 39
(*For Packet Service at Liverpool.*)
utenant...Charles P. Ladd.....8 Sept 41
ster.....William Lawes.....12 Aug 41
(*For Packet Service at Liverpool.*)
Master...Samuel Stokes (*act.*).13 Sept 40

484 **REINDEER, 6.** *Brig.*
Gibraltar.

RENARD, 4. *Mooring Vessel.*
Chatham.

486 **RENNIE.** *Tender.*
Sheerness.

487 **RESISTANCE, 42.**
Particular Service.

ommander..Charles G. E. Patey...5 Mar 42
ieutenant...Jacob L. Young.....21 Mar 43
David Elliot.....1 July 43
Henry Wall.....12 Nov 42
Master.....John Huntley.....10 Mar 42
urgeon.....Hugh G. R. Page.....8 Mar 42
Purser.....Joseph E. Key.....10 Mar 42
ssist. Surg...William Hannant.....12 May 43

488 **RESOLUTE.** *Diving-Bell Vessel.*
Bermuda.

489 **REVENGE, 76.**
Sheerness.

490 **RHADAMANTHUS, 2.**
Steam Vessel.
Particular Service.

Master Com...Thomas Laen.....28 Aug 41
2d Master....Thomas C. Pullen.....18 Mar 43
Assist. Surg...Robert Pottinger..... 5 Aug 43

491 **RHIN.** *Quar. Service.*
Standgate Creek.

492 **RINGDOVE, 16.** *Sloop.*
North America and *West Indies.*

Commander..Sir Wm. Daniell, *Kt.*..26 Jan 42
Lieutenant...G. G. Philipps.....9 Mar 42
John R. Thompson...22 Mar 42
Edward J. L. Cooper..2 April 42
Master.....W. C. Pettigrew.....21 April 43
Surgeon.....George Mackay *m. d.*..29 Jan 42
Purser.....William Drury.....4 Mar 42
Assist. Surg...George Pizey.....12 Feb 43

493 **ROCKET.** *Steam Vessel.*
Portsmouth.

494 **RODNEY, 92.**
Particular Service.

Captain.....+Robert Maunsell....13 May 40
Commander..Henry Broadhead....24 June 42
Lieutenant...John R. Baker.....13 May 40
St. Leger Aldworth..16 April 42
David Miller.....6 July 40
Charles D. O'Brien ...17 Oct 42
Richard Hoops.....24 Jan 41
Edmund M. Lyons....1 Mar 42
Joseph G. Bickford....30 Nov 41
Captain Mar..
1st Lieut.....Walter Cosser.....22 May 40
2nd Lieut.....
Master.....Saml. S. Flinn (*act.*). 13 May 40
Chaplain.....Thomas Wm. Bennett 28 Sept 41
Surgeon.....James Low.....9 Feb 41
Purser.....R. L. Horniman.....13 May 40
Nav. Instructor } Gustavus Dittman.. 7 July 40
& Schoolmaster }
Assist. Surg...
Frederick Stupart.....8 April 41
Jas. P. Lawrence (*act.*) 16 Mar 43

495 **ROLLA, 10.** *Brig.*
Chatham.

496 **ROMNEY, 30.** *Receiving Ship.*
Havannah.

Lieut. Com...Robert Le M. M'Clure 18 June 42
Surgeon.....Richard L Birtwhistle
24 June 42
2nd Master...James T. Beckett.....11 Aug 41
Assist. Surg....
Clerk in charge.George G. Nelson....1 Mar 41

497 **ROSE, 18.** *Sloop.*
North America and *West Indies.*

Commander..Henry R. Sturt.....9 Mar 43
Lieutenant...W. H. Dobbie.....16 Mar 43
Percy Parkhurst.....16 May 43
John Palmer.....10 Mar 43
Master.....James Rundle.....11 Mar 43
Surgeon.....Robert Stevenson....1 April 43
Purser.....Robert Loney.....11 Mar 43
Assist.-Surg...John Jeffcott.....24 Mar 43

498 **ROVER, 18.** *Sloop.*
Chatham.

499 **ROYAL ADELAIDE, 104.**
Devonport.

ROYAL ALBERT, 120.
Woolwich, building.

500 **ROYAL FREDERICK, 110.**
Portsmouth, building.

501 **ROYAL GEORGE, 120.**
Sheerness.

502 **ROYAL GEORGE, *Yacht.***
Portsmouth.

Digitized by Google

503 ROYALIST. *Brig.*
East Indies.

Lieut. Com....Philip Chetwode.....28 Jan 42
Assist. Surg....John A. Corbett.....15 Aug 42
*Clerk in charge*John King.....30 Sept 42

ROYAL OAK, 74. *Recv. Ship.*
Bermuda.

504 ROYAL SOVEREIGN. *Yacht.*
Pembroke.

Captain.....*Sir* Watkin Owen Pell, *Kt.*
17 Dec 41
Commander..Wm. Henry Higgs....3 May 39
(*For Packet Service at Pembroke.*)
Addl.Com.....John Kains.....5 Feb. 39
(*For Packet Service at Holyhead.*)
John L. Wynn.....9 Mar 41
(*For Packet Service at Portpatrick.*)
Master.....Edward J. P. Pearn..28 Aug 41
Surgeon.....Isaac Noott.....1 May 41
Purser.....Edward Harris.....28 June 33
Addl. Purser..William P. Browne ...27 Dec 42
(*For Packet Service at Holyhead.*)

505 ROYAL WILLIAM, 120.
Devonport.

506 RUBY. *Steam Vessel.*
Chatham.

507 RUSSELL, 72.
Sheerness.

---

512 SAFETY. *Receiving Ship.*
Tortola.

513 ST. GEORGE, 120.
Devonport.

514 ST. VINCENT, 120. *Flag Ship.*
Portsmouth.

Captain.....Richard F. Rowley ...31 Dec 42
Commander..William F. Glanville..10 Jan 43
Lieutenant....Robert W. Twiss .... 16 Nov 42
John Cheere.....2 Dec 41
James C. Prevost.....9 Dec 42
William E. Triscott...1 April 43
Douglas Reid.....18 Oct 42
Brook Young.....6 Oct 42
Chas. M. Mathison, F.L.9 Jan 43
Captain Mar. J. J. Willes.....16 Oct 41
1st Lieut......H. P. Lewin.....16 Oct 41
J. T. Aslett.....25 Oct 41
Master.....Augustus B. McLeam ..7 Feb 43
Chaplain.....John Marshall, M.A....8 Jan 43
Surgeon.....John Drummond (*a*) ...5 Oct 41
Purser.....James Nicholls.....5 Oct 41
2nd Master...Charles Greig.....1 Nov 42
James Pyper (*act.*).....5 June 43
Assist. Surg...William Bateman.....9 Nov 42
John H. Haire.....4 Jan 43
Additional...David Russell.....3 June 43
George H. Ryan (*act.*) 28 Dec 42
Lowry J. Monteith
(*act.*).....20 April 43
James A. S. Addison..11 July 43
Fred. Morgan (*act.*)..11 July 43

515 SALAMANDER, 4.
Steam Vessel.
South America.

Commander..Andrew S. Hamond..24 June 42
Lieutenant...
Robert A. E. Scott...23 June 42
Additional...Simpson H. Ricketts..16 Aug 42
Master.....J. W. R. Jenkins.....2 July 42
Surgeon.....Miller Hamilton, *m.d.* .2 July 42
Purser.....John Westwood.....4 Aug 42
Assist. Surg...James Henry (*act.*) ...4 July 42

516 SALSETTE, 42. *Recv. Ship.*
Woolwich.

517 SAMARANG, 26.
Surveying Vessel.
East Indies.

Captain.....†Sir Edward Belcher,
Kt......18 Nov 42
Lieutenant...Charles F. Wade .....2 Dec 42
Thomas Heard.....29 Nov 42
Henry W. Baugh .....3 Dec 42
Edward A. Inglefield..25 Nov 42
Master.....F. J. Loney (*act*).....25 Nov 42
Surgeon.....Henry W. Mahon, *m.d.*26 Nov 42
Purser.....H. S. Hooper (*act.*)....25 Nov 42
2nd Master...John Richards.....23 Jan 43
Assist. Surg...Arthur Adams.....26 Nov 42

518 SAMPSON, 6. *Steam Vessel.*
Woolwich, building.

519 SAN JOSEF, 110.
Devonport.

Captain.....Frederick W. Burgoyne 6 Aug 41
Commander...Samuel Wriford.....5 Sept 43
Lieutenant....
Henry Jenkins .....17 Sept 42
Thomas Shapcote .....26 Oct 41
George S. Bourne ....22 May 43
Stephen Stocker.....7 July 43
John Nicholas .....22 May 43
John H. Maxwell.....17 Sept 42
John M. Potbury, F.L. 22 Dec 41
1st Lieut.Mar. John Phillips .....10 Sept 42
Master.....John E. Mills .....29 July 40
Chaplain.....Wm. R. Payne, *M.A.*10 June 42
Surgeon.....Wm. Donelly, *m. d.*...25 April 40
Purser.....Frederick Bone.....22 May 43
2nd Master...William H. Balliston...5 Mar 41
Assist. Surg...Robert J. Scott..... 18 June 43

SANS PAREIL, 84.
Devonport, building.

521 SAPPHIRE, 22. *Troop Ship.*
East Indies.

Master-Com...John R. Fittock. ....22 July 42
2nd Master...William Johnston....24 July 41
Assist. Surg...Thos. J. Layton, *m.d.* ..22 Oct 39

522 SAPPHO, 16. *Sloop.*
Cape of Good Hope.

Commander..*Hon.* George Hope...18 Mar 43
Lieutenant....Albert Heseltine.....22 Mar 43
Thomas A. Alldridge .20 Mar 43
Robert Reid .....18 Mar 43
Master.....John J. Ball .....20 Mar 43
Surgeon.....John J. D. Burns .....24 Mar 43
Purser.....John R. Bluett .....22 Mar 43
Assist. Surg...William R. E. Smart..24 Mar 43

523 SARACEN, 10. *Brig.*
Devonport.

Google

24 **SATELLITE, 18.** *Sloop.*
South America.
mander..Robert F. Gambier ...9 May 42
tenant...Henry B. Davis.....21 June 42
Frederick A. Egerton..3 May 42
Alfred Young .....26 May 42
ter .....George J. Hodges ....16 July 42
geon .....Wm. H. Foster, m.d...3 May 42
ter.....Charles Walker .....3 June 42
ist. Surg...Hugh Gamble, m.d...27 May 42

525 **SATURN.** *Quar. Service.*
Milford.

526 **SAVAGE, 10.** *Brig.*
Mediterranean.
ut.-Com.....John H. Bowker ...16 June 41
d Master.....W. H. Williams.....16 June 41
sist. Surg.....William Orr .....22 June 41
erk in charge. W. P. O'Brien ..... 16 June 41

527 **SCORPION, 10.** *Brig.*
Devonport.

528 **SCOURGE, 6.** *Steam Vessel.*
Portsmouth, building.

529 **SCOUT, 18.** *Sloop.*
Mediterranean.
Commander...*Hon.* James R. Drummond
18 Dec 41
Lieutenant....George Smythe .....23 July 41
Arthur Sansum .....27 July 41
Henry Croft .....23 Dec 42
Master .....Richard Mowll .....11 June 41
Surgeon .....John Campbell, *d*.....31 Oct 42
Purser.....D. George Charles...11 June 41
Assist. Surg..John Ternan (*act.*)...18 June 41

530 **SCYLLA, 16.** *Sloop.*
North America and *West Indies.*
Commander..★Robert Sharpe .....26 Jan 42
Lieutenant...William C. Collin.....16 Feb 42
John De C. A. Agnew..28 Apr 43
Master.....William Woodyer .....29 Mar 42
Surgeon .....Charles D. Steel .....29 Jan 42
Purser .....William Morgan .....29 Jan 42
Assist.-Surg..Charles G. Campbell..12 Feb 42

531 **SEAFLOWER, 6.** *Cutter.*
Portsmouth.
Commander..Nicholas Robilliard ..20 July 42
Lieutenant....Edmund E. Turnour ..30 Aug 42
2d Master....John Imrie .....26 May 43
Assist. Surg....James N. Derriman ..20 July 42
Clerk in charge.Robert Kelland.....20 July 42

532 **SEAGULL, 6.** *Schooner.*
Devonport.

533 **SEAHORSE, 44.**
Devonport.

534 **SEALARK, 10.** *Brig.*
Portsmouth, building.

536 **SERINGAPATAM, 42.**
Blackwall.

537 **SERPENT, 16.** *Sloop.*
East Indies.
Commander...William Nevill .....27 Nov 41
Lieutenant...Seymour Y. Brown ....9 Nov 41
Edward W. Vansittart..20 Feb 43
John J. Palmer.....23 Jan 43
Master.....W. J. B. Hilliard(*act.*) 7 Sept 41
Surgeon.....James Lambert .....2 Sept 41
Purser.....Richard A. Godson ....7 Sept 41
Assist. Surg..George S. Roberts .....18 Oct 41

538 **SHAMROCK.**
Medway.
Coast Guard.

539 **SHANNON, 46.** *Receiving Ship.*
Sheerness.

540 **SHEARWATER, 2.** *Steam*
Surveying Vessel.
Coast of Scotland.
Commander...Charles G. Robinson ...31 Jan 43
Lieutenant...Edward J. J. Bedford....31 Jan 43
Lieutenant...Edgar Slade.....31 Jan 43
Master.....Jas. W. Symonds(*act.*)31 Jan 43
Assist. Surg...John Thomson(*c*) *m.d.* 31 Jan 43
Clerk in charge William Thomas....31 Jan 43

541 **SHELDRAKE, 4.** *Brig.*
Devonport.

542 **SIREN, 16.** *Sloop.*
East Indies.
Commander..William Smith (*b*).....9 Aug 41
Lieutenant...Edward B. Nott .....18 Aug 41
Henry Bernard.....28 Oct 41
Charles K. Jackson ...18 Mar 43
Master .....Peter Loney .....5 Nov 41
Surgeon.....Stephen Stanley(*act.*) 11 June 42
Purser.....John Brickwood .....10 Aug 41
Assist. Surg...John Cockin .....13 Oct 41

543 **SIRIUS, 42.**
Portsmouth.

544 **SKYLARK, 4.** *Brig.*
Coast of Scotland.
Lieut. Com...George Morris.....25 May 43
Master .....Wm. J. Weatherley(*act*)28 Mar 42
Assist. Surg...William Dunbar.....5 Aug 43
Clerk in charge.G. R. Deighton....21 April 42

545 **SNAKE, 16.** *Sloop.*
Mediterranean.
Commander ..*Hon.* W. B. Devereux ..6 Oct 41
Lieutenant....Henry W. Hire.....21 Jan 43
Henry C. Toby.....27 Jan 43
John Franklin.....11 June 43
Master .....Frederick Wills.....7 Oct 41
Surgeon....
Purser.....Cornelius Healy .....7 Oct 41
Assist. Surg..Lawrence Carey.....18 Oct 41

546 **SNAPPER.** *Gun Brig.*
Coast Guard Service.

547 **SNIPE, 2.** *Cutter.*
Particular Service.
Lieut. Com...George Raymond....31 May 43
2nd Master...John Matthews.....3 June 43
Assist. Surg..George Ball.....16 June 43
*Clerk in charge*Beresford Scott .....4 July 43

548 **SOUDAN, 1.** *Steam Vessel.*
Coast of Africa.

Digitized by Google

549 SOUTHAMPTON, 50.
Chatham.

550 SPARROW, 6. *Ketch.*
Chatham.

551 SPARTAN, 26.
North America and *West Indies.*
Captain.....*Hon.* Charles G. J. B. Elliot .....21 Aug 41
Lieutenant....Edward Tatham ..... 9 Oct 41
Ross M. Floud .....21 Aug 41
John Dunsterville .....6 Mar 43
Thomas H. Lysaght ..23 Aug 41

1st Lieut. Mar.
Master.....Henry J. London .....25 Aug 41
Surgeon.....Harry Goldney.....25 Aug 41
Purser.....John H. Greaves .....21 Aug 41
Nav. Instructor & Schoolmaster } James Stephen. ...13 Nov 41
Assist. Surg..Thomas Wallace.... 18 June 42

552 SPARTIATE, 76.
Devonport.

553 SPEEDWELL. *Tender to Blazer.*

554 SPEEDY, 2. *Cutter.*
Sheerness.
Lieut. Com...George Beaufoy.....9 Aug 41
2nd Master...Frederick J. Kent.... 18 May 42
Assist. Surg..George Whitmarsh ...16 Mar 43
Clerk in charge. T. M. Ramage.....21 Aug 41

555 SPHYNX, 6. *Steam Vessel.*
Woolwich, building.

556 SPIDER, 6. *Schooner.*
South America.
Lieut. Com...Richard E. Pym .....5 Apr 42
2nd Master...Thomas Edwards (*act.*) 14 Apr 42
Assist. Surg...Andrew Murray.... 11 April 42
Clerk in charge. William Hickman....7 Dec 42

557 SPITEFUL, 6. *Steam Vessel.*
East Indies.
Commander..William Maitland.....14 Dec 42
Lieutenant ..Charles F. Newland ...17 Jan 43
Augustus C. Murray ..14 Dec 42
Additional ...James Willcox .....29 Dec 42
Master.....John Gurner .....24 Jan 43
Surgeon.....Morris Pritchett, *m.d.*..21 Dec 42
Purser.....W. B. V. Farror .....14 Dec 42
Assist. Surg...Marcus J. Dill, *m.d.*...21 Dec 42

559 SPRIGHTLY, 1. *Steam Vessel.*
Holyhead.
Master Com..James P. Moon (*act.*) .1 April 39
2nd Master... Robert Williams (*act.*) 30 Apr 42

560 SPY, 3. *Brigantine.*
Coast of Africa.
Lieut. Com. ..S. Otway Wooldridge..1 July 43
2nd Master....Duncan J. Louttid.....5 Aug 41
Assist. Surg...John S. Davidson....15 Sept 41
Clerk in charge. Francis W. Cole.....29 July 42

561 SQUIRREL, 16. *Sloop.*
Pembroke, building.

562 STAG, 44.
Devonport.

563 STAR, 6. *Brig.*
Devonport.
Commander..Robert J. W. Dunlop..15 Sept 43
Lieutenant ...Josiah J. Domford ...26 July 43
Master.....
Surgeon.....Ebenezer Robertson ..28 Sept 43
Purser.....Edward S. F. Cheeseman (*act.*) .....16 Sept 43
2nd Master....Henry Webb .....16 Sept 43

564 STARLING, 4. *Cutter.*
Surveying Vessel.
East Indies.
Captain .....✝Henry Kellett.....10 Feb 42
2d Master....George Giles (*act.*)....25 Mar 43
Assist. Surg..Robert Beith (*act.*) ....28 Feb 43
Clerk in charge. E. M. Stone..... ——— 42

STAUNCH.
Sheerness, building.

565 STIRLING CASTLE.
Convict Ship.
Devonport.

566 STROMBOLI, 6. *Steam Vessel.*
Woolwich.

567 STYX, 6.
Steam Surveying Vessel.
Azores.
Captain..... Alex. T. E. Vidal.....15 Sept 41
Lieutenant....William Y. Gill.....4 Mar 43
Frederick W. Sidney ..20 Dec 42
Henry L. Cox.....30 Dec 42
Additional...William H. Webb.....5 Jan 43
Master .....J. E. Petley (*act.*).....20 Dec 42
Surgeon.....David G. Miller, *m.d.*..18 Sept 41
Purser.....J. S. Millingham .....17 Sept 41
2nd Master...F. C. C. J. Macdonald 11 May 42
Assist. Surg.. John Speer.....20 Sept 41

568 SUCCESS, 28 *Receiving Ship.*
Portsmouth.

569 SULPHUR, 8. *Barque.*
Woolwich.

570 SULTAN, 72.
Portsmouth.

571 SUPERB, 80.
Devonport.

572 SURPRISE, 46. *Convict Hulk.*
Cork.

573 SWALLOW, 1. *Steam Vessel.*
Dover.
Master Com..Robert Sherlock (*act.*) 29 Sept 38
2nd Master...Henry Cullen (*act.*)....24 Dec 38

574 SWAN, 6. *Cutter.*
Chatham.

575 SWIFT, 6. *Brig.*
Falmouth.
Lieut. Com ...John Douglas .....5 July 41
Master .....James Drysdale .....14 Dec 38
Assist. Surg...George Incledon.....18 June 42

576 SWIFTSURE, 74.
Receiving Ship.
Portsmouth.

577 SYBILLE, 36.
Pembroke, building.

578 SYDENHAM. *Steam Vessel.*
Woolwich.

Digitized by Google

579 **SYLPH, 2.** *Tender.*
Devonport.

580 **SYLVIA, 6.** *Surv. Vessel.*
Portsmouth.
(Tender to Seaflower.)

588 **TALBOT. 26.**
South America.

Captain	*Sir* Thomas R. T. Thompson, *Bart.*	20 April 42
Lieutenant	George Harper	3 June 42
	John A. Shears	20 April 42
	Belfield Woolcombe	2 Aug 42
	George Walker	3 Sept 42
1st Lieut. Mar.	William J. Burney	3 May 42
Master	Henry Thompson	30 April 42
Surgeon	Robert T. C. Scott	3 May 42
Purser	Edward J. T. White	21 April 42
Nav Instructor		
2nd Master	G. M. Russell	18 June 42
Assist. Surg.	Hugh O'Hagan, *m.d.*	27 July 42

589 **TARTAR, 42.** *Receiving Ship.*
Chatham.

590 **TARTARUS, 2.** *Steam Surveying Vessel.*
Sheerness.

Captain	Frederick Bullock	1 Jan 43
Lieutenant	John H. Weller	7 Jan 43
	George Cleaveland	8 Feb 43
Master	John S. Pritchard	2 Jan 43
2nd Master	W. G. Sturgess	27 Feb 43
Assist. Surg.	James Davidson	23 Feb 43
Clerk in charge	Charles Saunders	2 Jan 43

591 **TEES.** *Church Ship.*
Liverpool.

592 **TENEDOS,** *Convict Hulk.*
Bermuda.

593 **TERMAGANT, 3.** *Brigantine.*
Chatham.

TERRIBLE. *Steam Vessel.*
Woolwich, building.

594 **TERROR, 7.**
Woolwich.

Commander	F. R. M. Crozier (*Capt.*)	11 May 39
Lieutenant	Charles G. Phillips	21 Sept 39
	Joseph H. Kay	15 May 39
Master	Pownall P. Cotter	15 May 39
Surgeon	John Robertson (*b*)	3 June 39
Purser	George H. Mowbray	12 July 42
2nd Master	J. E. Davis	7 Aug 39
Assist. Surg.	David Lyall	6 June 39

595 **THALIA, 42.**
East Indies.

Captain	Charles Hope	28 Aug 41
Lieutenant	Montagu Thomas	16 Oct 41
	J. P. Thurburn	16 Sept 41
	Fred. B. P. Seymour	22 Mar 42
	Roger L. Curtis	16 April 42
1st Lieut. Mar.		
2nd Lieut.	John Elliott	16 Sept 41
Chaplain	James L. Moody	29 Oct 41
Master	Peter Wellington (*act.*)	7 Sept 41
Surgeon	Richard Douglas	31 Aug 41
Purser	Walter Clatworthy	31 Aug 41
Nav. Instructor & Schoolmaster	F. H. Needham	18 Nov 41
Assist. Surg.	J. B. Nicolson, *m.d.*	27 Dec 41

596 **THAMES.** *Convict Hulk.*
Deptford.

597 **THAMES.** *Tender.*
Sheerness.

598 **THISBE, 42.**
Ordinary Depôt.
Devonport.

599 **THUNDER, 6.** *Surv. Vessel.*
North America and *West Indies.*

Commander	Edward Barnett	18 July 41
Lieutenant	Augustus C. May	11 Jan 42
	William Mottley	21 June 42
Master	John Scott (*act*)	22 July 41
Surgeon	John Ferrier	27 July 41
Purser	William H. Dutton	16 July 41
Assist. Surg.	Fred. M. Rayner	27 July 41

600 **THUNDERBOLT, 6.** *Steam Vessel.*
Cape of Good Hope.

Commander	George N. Broke	28 Nov 42
Lieutenant	George Wodehouse	28 Dec 42
	William P. Jamieson	3 Feb 43
Additional	*Rt. Hon. Lord* F. H. Kerr	7 Feb 43
Master	James H. Ashton	29 Nov 42
Surgeon	Charles R. Brien, *m.d.*	30 Dec 42
Purser	William Hamilton	29 Nov 42
Assist. Surg.	Rob. Hastings, *m.d.*	1 Dec 42

601 **THUNDERER, 84.**
Particular Service.

Captain	Daniel Pring	28 July 41
Commander	Richard Burridge	11 Mar 41
Lieutenant	Hector Loring	1 Feb 40
	Augustus S. Booth	1 Feb 40
	Alexander Little	1 Feb 40
	Robert Jenner	17 Feb 41
	William Mould	19 April 42
	John P. Palmes	29 Mar 42
1st Lieut. Mar.	Wm. C. P. Elliott	12 Feb 42
Master	Henry Davy	1 Feb 40
Chaplain	Edw. Wollenden	5 Mar 42
Surgeon	John Wilson (*c*)	15 May 42
Purser	Richard Goodridge	1 Feb 40
Nav. Instructor	Chas. Osbourne, B.A.	28 Dec 42
2nd Master	James P. Beckett	10 Nov 42
Assist. Surg.	Robert Douglas	19 Nov 42
	John Jack	18 Aug 42

602 **TOPAZE, 46.** *Receiving Ship.*
Portsmouth.

603 **TORTOISE, 2.** *Store Ship.*
Particular Service.

Master Com.	James Wood	5 May 41
Master	William Jeffery	14 June 41
Surgeon	Thomas Browarigg	8 May 41
2nd Master	Thomas Bowen	9 June 41
Assist. Surg.	Henry J. Domville	4 Aug 41

604 **TRAFALGAR, 120.**
Chatham.

605 **TRAVELLER.** *Steam Vessel.*
Lake Ontario.

Digitized by Google

606 TREMENDOUS, 72.
Sheerness.

607 TRINCOMALEE, 42.
Portsmouth.

608 TRIUMPH. *Quar. Serv.*
Milford.

609 TWEED. 20.
North America and *West Indies.*

Commander...Hugh D. C. Douglas...30 Oct 40
Lieutenant...J. Spencer Ellman..... 5 Nov 40
John Strettell.....31 Dec 42
Frederick Morris.....3 Oct 42
Master.....Robert Studwell.....31 Oct 40
Surgeon.....William Lambert.....9 Jan 43
Purser.....
Assist. Surg...James Fisher..... 7 Nov 40

610 TYNE, 26.
Mediterranean.

Captain.....William N. Glascock.18 April 43
Lieutenant...Benj. H. Bunce.....25 April 43
W. H. Symons.....5 June 43
Jasper H. Selwyn.....1 May 43
Charles F. Hillyar....12 May 43
*1st Lieut. Mar.*W. J. Pengelley.....25 April 43
Master.....James Penn.....20 April 43
Surgeon.....Philip Toms. *m.d.*....20 April 43
Purser.....John Colwell.....25 April 43
*Nav. Instructor*George F. Parker...18 Sept 43
2d. Master....
Assist. Surg...William T. Kay (*act.*)26 April 43

611 TYRIAN, 4. *Brig.*
Devonport.

616 UNDAUNTED, 42.
Portsmouth.

617 UNICORN, 42.
Chatham.

618 UNITE, 42. *Convict Hulk.*
Woolwich.

619 URGENT, 2. *Steam Vessel.*
Liverpool.

Master Com...John Emerson. .....1 July 38
2nd Master...William J. Olive.....29 June 43

620 VANGUARD, 80.
Devonport.

621 VENGEANCE, 84.
Portsmouth.

623 VENUS, 42.
Chatham.

624 VERNON, 50.
Mediterranean.

Captain.....William Walpole .....30 Oct 40
Lieutenant...George G. Randolph ..31 Oct 40
Rochfort Maguire .....23 Jan 41
Lewis De T. Prevost..30 Nov 41
Henry Bacon .....16 June 42
Edw. A. T. Lloyd.....31 Oct 42
Capt. Mar.....Chas. C. Williamson .24 Nov 40
*1st Lieut. Mar.*G. Byng Payne.....22 Dec 40
Master.....Charles H. Dillon (*act.*) 9 Aug 42
Chaplain.....
Surgeon.....George Roberts .....3 Nov 40
Purser.....John Grant (*act.*).....8 Aug 42
Nav. Instructor & Schoolmaster} Wm. Whitmarsh .15 June 41
Assist. Surg...Alex. Mitchell, (*m.d.*)..7 Nov 40
William B. Fegen...11 June 41

625 VESTAL, 26.
Sheerness.

626 VESUVIUS, 6. *Steam Vessel.*
Mediterranean.

Commander...Erasmus Ommanney..28 Aug 41
Lieutenant....William F. Burnett...31 Aug 41
Robert Robertson.....17 Sept 41
Master.....Geo. W. Nembhard ..31 Aug 40
Surgeon.....Arch. Gilchrist, *m.d.*.. 2 Sept 40
Purser.....H. S. Gibson (*act*) .....8 Feb 42
Assist. Surg...Jas. J. L. Donnet.....18 Sept 41

627 VETERAN, 22. *Receiving Ship.*
Portsmouth.

629 VICTORIA, 110.
Pembroke, building.

630 VICTORIA AND ALBERT,
Steam Vessel.
Particular Service.

Captain.....*Rt. Hon. Lord* Adolphus Fitzclarence, G.C.H. 1 July 43
Commander..William H. Hall (*additional*).....1 July 43
Lieutenant....George Snell.....1 July 43
William Tringham.....1 July 43
Sir William Hoste, *Bt.*1 July 43
Master.....William Ellis .....1 July 43
Surgeon.....John Grecnish .....1 July 43
Purser.....William Bell..... ...1 July 43
2nd Master...Edward M. Fox .....1 July 43
Assist. Surg...Howard R. Banks....18 July 43

VICTORIOUS, 74. *Rec. Ship.*
Portsmouth.

631 VICTORY, 104.
Portsmouth.

Captain.....Sir William W. Henderson, K.H. .....2 Sept 41
Commander..William Hutchinson (b) 20 Oct 40
Lieutenant....Francis Godench.....18 May 42
John Hancock (*a*) ..23 April 42
Thomas Smith (*c*)....22 May 40
Thomas S. Hall.....3 Sept 41
John Hickman .....9 Mar 42
James Inglis.....30 Nov 41
Peter Cracroft, F.L....6 Aug 42
Addl. Com....N. James C. Dunn ....23 Mar 43
(*For Packet Service at Weymouth.*)
*1st Lieut. Mar.*William L. Sayer .....6 Sept 42
Master.....Jonathan Aylen .....18 Mar 42
Chaplain.....Joseph Marshall .....17 Oct 40
Surgeon.....Chas. M'Arthur, ✠ *m.d.* 15 Nov 42
Purser.....Thomas Goddard .....12 July 42
Addl. Purser..Joseph F. Russell.....9 Feb 43
(*For Packet Service at Weymouth.*)
2nd Master...Richard Hartfield ....14 June 42
Richard Read.....2 April 41
Assist. Surg...Geo. A. Nicolls, *m.d.* .15 Sept 43

Google

632 VIGO, 74. *Receiving Ship.*
Devonport.

633 VILLE DE PARIS.
Quar. Service.
Milford.

634 VINDICTIVE, 50.
South America.

Captain .....✠✱J. Toup Nicolas, K.H. 30 Sept 41
Lieutenant...Edward Little.....2 Mar 42
George B. Williams ..16 Nov 41
Henry Stewart .....5 Oct 41
George Pigot .....18 Feb 42
Captain Mar...Thomas Scott.... ....30 Oct 41
2d Lieut. Mar...J. H. Jolliffe.....14 Jan 42
Master .....Richard Hodges .....15 Feb 42
Chaplain .....Edward O. Morgan ....2 Dec 41
Surgeon .....Sir John Hamett, *Kt. m.d.* 12 Jan 42
Purser.....John Cole.....9 Oct 41
Nav. Instructor
2nd Master...Edw. Horwood .....24 Nov 41
Assist. Surg...
Robert Fulton, *m.d.*....8 Oct 41

636 VIPER, 6. *Brigantine.*
South America.

Lieut.-Com...James Carter.....1 Sept 41
Master.....George Burney.....10 Nov 41
Assist. Surg.. Andrew Batwell.....25 Jan 43

637 VIRAGO, 6. *Steam Vessel.*
Devonport.

Commander...George G. Otway .....25 May 43
Lieutenant...Edward R. Power .....27 May 43
Edward K. Barnard ..27 May 43
Additional....John B. Cator .....3 June 43
Master .....James T. Davis.....7 June 43
Surgeon.....John H. Carruthers ..31 May 43
Purser .....Alexander Robinson..27 May 43
Assist. Surg...Philip Porter.....31 May 43

638 VIXEN, 6. *Steam Vessel.*
East Indies.

Commander..George Giffard .....5 Jan 43
Lieutenant...
William Bailey (*b*) ....6 Jan 42
William Moorsom....12 Sept 42
Master.....Robert C. Allen .....31 Aug 41
Surgeon.....Edward H. Cree (*act.*) .4 Apr 43
Purser .....John Harshaw... ....31 Aug 41
Assist. Surg...William Webber, *m.d.*...8 Oct 41

639 VOLAGE, 26.
Particular Service.

Captain.....Sir William Dickson, *Bart.* .....30 Aug 41
Lieutenant...
Wellesley P. Chapman..5 Oct 42
John Irving .....10 Aug 43
Charles W. Bonham ...1 Aug 43
*1st Lieut. Mar.*W. Brooker .....29 July 43
Master.....Richard S. Godden (*act.*).....19 Oct 41
Surgeon.....Alex. Woodcock (*act.*) 24 June 42
Purser.....Edward Owen.....2 Dec 41
Assist. Surg ..Charles H. Morrison ...8 Oct 41

640 VOLCANO, 2. *Steam Vessel.*
Portsmouth.

Lieut. Com...C. J. Featherstone.....2 Dec 41
2d Master.....George H. Loveridge (*act.*) 9 April 42
Assist. Surg....Joseph Boland.....20 Sept 41
*Clerk in charge*Frederick Gilbert.....2 Sept 41

VULCAN. *Steam Vessel.*
Liverpool, building.

641 VULTURE, 6. *Steam Vessel.*
Pembroke, building.

646 WANDERER, 16. *Sloop.*
East Indies.

Commander ..George H. Seymour ...8 Mar 42
Lieutenant....J. J. C. H. Tracy.....28 Nov 39
John Allen.....13 July 41
Byron Drury.....18 Sept 42
George H. Hodgson...18 Mar 43
Master.....James Bowler.....28 Oct 42
Surgeon.....James Gordon.....18 Nov 39
Purser .....John N. De Vries (*act.*)25 Nov 41
Assist. Surg...
William T. Alexander 18 Feb. 42

647 WARRIOR. *Convict Ship.*
Woolwich.

648 WARSPITE, 50.
Particular Service.

Captain.....✠✱*Rt. Hon. Lord* John Hay .....17 Aug 41
Lieutenant...George Goldfinch.....10 Dec 42
John B. Dickson .....18 Aug 41
George L. Norcock ....23 Dec 41
Hugh M. Kinsman.....8 Dec 41
James B. Willoughby .12 Oct 42
*Captain Mar.*Edmund Nepean .....7 Sept 41
*2d Lieut. Mar.*George Drury .....7 Sept 41
Master .....
Chaplain ....Philip Somerville .....24 Aug 41
Surgeon .....Archibald Johnston...25 Aug 41
Purser .....Joseph Jacobs .....20 Aug 41
Nav. Instructor & Schoolmaster } John N. Laverty....11 Sept 41
2nd Master...
Assist. Surg...
Thomas Graham, *m.d.* 25 Aug 41
Thomas R. Pickthorn .10 Dec 42

649 WASP, 16. *Sloop.*
North America and *West Indies.*

Commander..Henry Bagot .....14 July 43
Lieutenant ...Charles L. Hockin.....18 Oct 42
Robert D. Stupart.....8 Oct 42
Master .....Valentine G. Roberts (*act.*) 8 Oct 42
Surgeon.....Joseph Caldwell .....13 Oct 42
Purser.....William H. Norman ..13 Oct 42
Assist. Surg. ..Douglas N. Tucker ..20 Oct 42

650 WATERLOO, 120.
Sheerness.

Digitized by Google

651 WATERWITCH, 10. *Brig.*
Portsmouth.

WATT. *Steam Vessel.*
Chatham, building.

652 WEAZLE, 10. *Brig.*
Chatham.

653 WELLESLEY, 72.
Devonport.

654 WELLINGTON, 72.
Sheerness.

655 WEYMOUTH, 16.
Receiving Hulk.
Bermuda.

656 WIDGEON, 1. *Steam Vessel.*
Dover.
Lieut. Com...T. Swain Scriven .....1 Sept 41
2nd Master..Richard L. Canney.... 9 June 42

657 WILBERFORCE, 3.
Steam Vessel.
Coast of Africa.
Lieut. Com....R. S. Moore .....27 Feb 43
2nd Master..Henry Pennington.....27 Feb 43
Richard P. Chapman (*act.*)
4 July 43
Clerk in charge William D. Rowe .....1 Mar 43

658 WILDFIRE, 1. *Steam Vessel.*
Weymouth.
Lieut. Com....Abraham Darby .....26 n 43
2d Master.....

659 WILLIAM AND MARY, *Yacht.*
Woolwich.
Captain .....Sir Francis A. Collier, *Kt.* K.C.H.... .....17 Dec 41
Addl. Com....George W. Smith ....28 Sept 42
Lieutenant...William Winniett.....5 Nov 42
(*Commanding Lightning.*)
Master .....R. L. Hicks. .....23 Feb 28
Additional ...Samuel B. Cook (*act.*)18 July 40
(*For Service of Black Eagle.*)
H. W. Allen (*act*)....27 April 42
(*For Service of Black Eagle.*)
Chaplain ....James C. Connolly....11 July 42
Surgeon.....John Edwards .....17 Aug 42
Purser .....John Goldsmith .....29 April 37
2nd Master...R. T. Saunders .....21 Mar 43
Assist. Surg..John S. Peddie .....6 Sept 42

660 WINCHESTER, 50.
Cape of Good Hope.
Captain.....Charles Eden .....7 Mar 42
Commander..William Kelly (*c*) .....7 Mar 42
Lieutenant...
James H. Cockburn....9 Mar 42
J. Mc N. Boyd.....7 Mar 42
J. F. B. Wainwright....7 Mar 42
William D. Carroll.....4 Mar 43
Cospatrick B. Hamilton, F.L.
23 Feb 42
Additional...John N. Norman .....4 July 42
Isaac N. T. Saulez....17 July 43
Charles Knighton (*b*) 17 July 43
Montagu Burrows....20 July 43
Edward Marshall ....29 July 43
Captain Mar..Robert Ford .....15 Mar 42
*2nd Lieut. Mar.*H. F. Tucker.....14 Mar 42
Master .....James Brown.....7 Mar 42
Chaplain.....Henry W. Steel .....7 Mar 42
Surgeon .....Hugh Jameson .....9 Mar 42
Purser .....John Anderson .....9 Jan 43
Nav. Instructor & Schoolmaster } John H. Bond .....7 Mar 42
2nd Master...W. S. Luke.....28 Mar 42
Assist. Surg...Nicholas Lyttleton (*act.*)
25 Oct 42
Walter Dickson, *m.d.*..2 April 43
Andrew Lillie.....43

661 WIZARD, 10. *Brig.*
Devonport.

662 WOLF, 18. *Sloop.*
East Indies.
Commander..Arthur Vyner (*act.*) ..6 May 43
Lieutenant...Henry D. Rogers.....23 July 42
Robert B. Harvey ....10 June 42
Augustus P. Green....18 Mar 43
Master .....Henry Paul.....10 June 42
Surgeon.....Thomas Bellott.....29 April 43
Purser .....Stephen Rains.....10 June 42
Assist.-Surg..John Davidson .....28 Feb 43

663 WOLVERENE, 16. *Sloop.*
East Indies.
Commander..J. S. W. Johnson.....16 Dec 41
Lieutenant ...George E. Patey.....18 Mar 43
James B. Kinsman....27 Feb 42
Henry S. Hillyar.....18 Mar 43
Master .....Miles Hammett....21 Dec 41
Surgeon.....John Bower *m.d.*.....27 Jan 42
Purser .....H. D. P. Cunningham 27 Aug 42
Assist.-Surg..Wm. Macleod *m.d.* .....18 Jan 42

664 WOODLARK.
Tender to Mastiff.

665 WORCESTER, 50.
Deptford, building.

666 WYE. *Convict Ship.*
Chatham.

669 YORK. *Convict Hulk.*
Portsmouth.

ZEBRA, 16. *Brig.*
Bombay, building.

670 ZEPHYR, 1. *Steam Vessel.*
Holyhead.
Lieut. Com....James Smail .....1 April 39
2nd Master...George Andrew .....1 April 39

Digitized by Google

HER MAJESTY'S PACKET BRIGS AT FALMOUTH, COMMISSIONED BY THE ADMIRALTY.

rane .....*Lt.* Thomas A. Lewis..9 May 42
xpress .....*Lt.* Edward Herrick . . 4 Jan 40
unet .....*Lt.* Francis R.Coghlan 13 May 41
Penguin .....*Lt.* Walter Leslie ..... 5 Nov 41
Peterel .....*Lt.* William Crooke ...18 Aug 38
Swift.....*Lt.* John Douglas.....5 July 41

HER MAJESTY'S MAIL STEAM VESSELS.

DOVER.

Commr. Samuel Mercer.....17 Aug 41
(*Conducting Packet Service.*)
Beaver.....*Lt.* Robert Mudge .....1 July 38
Widgeon . . .*Lt.* T. Swain Scriven ..1 Sept 41
Sharon .....Edward C. Rutter.....1 Sept 40
(*Act. 2nd Master*)
Dover.....Ethel. Lyne .....1 July 38
(*Act. Master*)
Ariel.....Luke Smithett.....1 July 38
(*Act. Master*)
Swallow.....Robt. Sherlock .....29 Sept 38
(*Act. Master*)

WEYMOUTH.

Commr. N. James C. Dunn .....28 Mar 42
(*Conducting Packet Service.*)
Dasher .....Robt. White .....23 July 39
(*Act. Master*)
Wildfire.....*Lt.* Abraham Darby ..26 Jan 43
Cuckoo.....*Lt.* Abraham Parks....3 Sept 41

PORTPATRICK.

Commr. John L. Wynn.....9 Mar 41
(*Conducting Packet Service.*)
Pike.....*Lt.* Alexander Boyter ....4 Aug 42
Asp.....*Lt.* William W. Oke ...8 May 41

PEMBROKE. (*Hobbs' Pount.*)

Captain Supert. Sir W. Owen Pell, *Kt.* 20 Dec 41
Commr. Wm. Henry Higgs.....8 May 39
(*Conducting Packet Service.*)
Pigmy.....*Lt.* C. Autridge .....19 June 41
Prospero .....*Lt.*
Advice.....*Lt.* Charles A. Petch ..26 Jan 43
Jasper.....Edward Rose (*Master*) 18 April 37
Adder.....John Hammond ....18 April 37
(*Act. Master*)

LIVERPOOL.

Commr. Thos. Bevis.....5 Feb 39
(*Conducting Packet Service.*)
(*Redwing.*)
Redwing..... *Lt.* Charles P. Ladd ..8 Sept 41
Merlin .....*Lt.* Edward Keane ....5 Feb 42
Medusa.....*Lt.* John P. Philipps ....8 Aug 39
Urgent.....John Emerson (*Master*) 1 July 38
Medina .....Wm. Smithett .....15 April 40
(*Act. Master*)

HOLYHEAD.

Commr. John Kains.....5 Feb 39
(*Conducting Packet Service.*)
Zephyr.....*Lt.* James Smail.....1 April 39
Otter.....*Lt.* Henry P. Jones....1 April 39
Doterel.....John Grey (*Act. Master*) 1 April 39
Sprightly.....James P. Moon .....1 April 39
(*Act. Master*)

ADMIRALTY AGENTS CONTRACT MAIL STEAM VESSELS.

Lieuts.	*Lieuts.*	*Lieuts.*
Jas. G. Raymond.....4 Sept 37	John Nepean. .....28 Oct 41	William H. Brady ..10 June 42
Lewis D. Mitchell ..22 Dec 37	George S. Parsons....1 Nov 41	W. G. Hemsworth ..17 Nov 42
Chapman Wise.....17 Aug 38	Edward Wylde.....15 Dec 41	Thomas James .....25 Jan 43
Peregrine Bowen....10 June 39	Neilson Williamson ..17 Dec 41	William D. Miller....8 Feb 43
Samuel Spencer ....10 June 39	William H. Oldmixon 18 Dec 41	Thomas W. Langton 9 April 43
Ralph Gore.....10 Dec 39	Robert R. Acthunty ..27 Dec 41	William Thomas ....8 April 43
Edward Roberts.....19 June 40	William T. Bellairs ..12 Jan 42	James P. Cockrell....11 May 43
Samuel Tancock ....22 Aug 40	George J. Gardner ..19 Jan 42	Godfrey Brereton....11 May 43
Prosper Ambrose ....2 Nov 40	Michael Turner.....15 April 42	Robert Parker .....21 June 43
Thomas H. Prior .....1 Sept 41	Andrew Thompson ..25 May 42	

AGENTS ON BOARD EMIGRATION TRANSPORTS.

Lieuts. George A. Leary, 28 Jan 43, Glen Huntley. David G. Davies, 7 Feb 43, Arabian.
William Rowlatt, 20 Feb 43, Senator.

HER MAJESTY'S REVENUE VESSELS.

Active.....*Lt.* Joseph Elwin .....28 Aug 43
Adder.....Thomas Morgan....11 May 38
Adelaide....*Lt.* William Marshall (*b*) 22 Dec 41
Camelion....*Lt.* Joseph W. Brown..15 June 40
Chance..... John Carter .....26 June 28
Defence....*Lt.* John Hains .....2 July 40
Delight..... H. J. Moore .....4 Nov 35
Desmond.... Isaac Saxby .....11 April 32
Dolphin....*Lt.* Charles Goldsmith 22 June 43
Dove.....*Lt.*
Eagle .....*Lt.* Joseph Ray.....27 Mar 40
Fox .....*Lt.* Charles S. Haswell..6 Oct 40
Greyhound ..*Lt.* David Dooley ....13 June 39
Hamilton.... R. S. Triphook ....1 Dec 22
Harpy.....*Lt.* Charles H. Baker..28 Jan 43
Hawke..... Mark Mollard ....30 June 34
Hornet.....*Lt.*
Kite..... W. H. Burke .....18 Aug 25
Lapwing ....*Lt.* James Lester.....6 Oct 40
Lion .....
Lively..... *Lt.* Robert Hemer ....18 June 39
Maria..... Robert Britton.....1 Sept 38
Mermaid ....*Lt.* George Howes ....22 June 43
Nimble .....*Lt.*
Prince Albert *Lt.* Philip Nind .....9 April 40
Prince of Wales. B. Oliver .....11 May 23
Racer ..... A. Brown.....17 Mar 26
Ranger.....*Lt.* Wm. H. Baker.....18 Nov 39
Rose..... John McChonochy...1 Sept 38
Royal Charlotte W. H. Miller.....25 Mar 37
Royal George. *Lt.* R. W. Charlesson..27 Feb 43
Scout..... Isaac Saxby .....24 Mar 43
Shamrock....*Lt.* Henry Crocker ...20 June 43
Skylark .....
Sprightly.....*Lt.*
Stag .....*Lt.* Joseph S. Godden...4 Sept 38
Stork .....*Lt.*
Swift..... Henry D. Beatson..8 June 21
Sylph ..... John Sutton.....4 Aug 37
Sylvia.....*Lt.* Thomas Brewer....26 Mar 39
Tartar.....*Lt.* Robert Butcher ....27 Mar 40
Victoria.....*Lt.* James S. K. Watson..7 Feb 42
Vigilant..... R. Gowland .....27 Sept 24
Vulcan (*Steam Vessel*) *Lt.* Wm. Crispin 25 Mar 37
Wellington.... James Melville .....4 Dec 22
Wickham ....*Lt.* Charles Moss.....15 Oct 41

Digitized by Google

OFFICERS EMPLOYED IN THE SERVICE OF THE COAST GUARD.

COMPTROLLER-GENERAL
Captain m + Phipps
Hornby.....16 Dec 41

DEPUTY COMPTROLLER-GENERAL.
Commander Samuel Sparshott
16 May 27

INSPECTOR-GENERAL.
Captain

DEPUTY INSPECTOR-GENERAL.
Commander William Neame
5 Sept 34

INSPECTING COMMANDERS.
Commanders.
Arrow John J. .....6 Jan 20

Bate John M.....18 Jan 42
Bennett James C.....25 Feb 43
Bingham Parker D....18 Jan 42
Blair Horatio.....7 July 43
Boteler Henry.....17 Aug 41
Bradly Stephen .....8 April 43
Browne William C....15 July 42

Camilleri Joseph.....8 Feb 41
Creagh James.....7 July 40
Curry Douglas.....24 Jan 43

Davies George.....3 July 43
Dobson George.....3 July 43
Duncan Adam C.....13 Nov 40
Dyer George S. .....27 Sept 38

Edwin Felix .....28 June 40

Gayton Charles .....8 April 43
Gilbert Edmund W....4 Aug 41
Goldie Alex. T.....23 Mar 41
Gordon James (*b*).....4 July 39
Grandy Samuel.....5 May 42
Greene Thomas .....27 Sept 38
Grenfell Sidney .....15 July 42

Hay Robert S.....29 Dec 41
Holman Thomas H....16 Feb 42

Jerningham A. W.....4 Aug 41

Kellett Arthur.....2 Sept 41
Kerr Robert .....11 Oct 42

Le Hardy Thomas P. 13 July 38

Madden Charles .....18 Nov 40
McIlwaine William ...4 July 39
Maynard Joseph ....22 Mar 38
Mends George C.....25 Feb 43

Newton Chas. J. F....4 July 39
Nugent John .....11 Oct 28

Parker Charles.....6 Sept 38
Peat David .....30 Mar 40
Pulling James.....30 Mar 40

Ramsey Samuel .....30 Mar 40
Riley Charles W.....4 July 39
Robinson Richard....17 Feb 40

Shallard William.....4 July 39
Skinner Arthur Mc. G.7 July 40
Spettigue Coryndon..22 June 40

Taylor William N. ..8 April 43
Twysden Henry D.....4 July 39

Umfreville Samuel C. 10 Nov 38
Ussher Sidney H.....8 Aug 38

Walcott Charles .... 22 Mar 38
Watkins T. Vernon....5 Nov 39
Welch Robert G. .....3 July 43
Westbrook E. B.....5 Nov 39
Wheatley John.....4 July 39
Windham John H. ...3 July 43

Lieutenants.

Bagehot Charles.....11 Oct 23
Boileau Lestock F....10 Aug 24
Bowie John .....31 Oct 20
Clifford Herbert J. ...11 Oct 23
Irwin Joseph .....11 Oct 23
Sterne William.....11 Oct 23
White Hugh Brice....9 Aug 27

CHIEF OFFICERS.

Lieutenants.

Absolon William ....15 Mar 21
Alexander Norton B. 21 July 27
Ashby William R.....24 Mar 31
Atkinson Hor. N ....31 Mar 36

Bake J. Wolland ....5 April 25
Baker Gustavus S....31 Mar 31
Baker Joseph Francis 22 Apr 31
Barclay Andrew.....6 July 32
Barnes Peter .....26 Oct 36
Barrett Joseph F.....7 April 30
Bates Henry A. .....27 May 43
Batt William .....24 April 31
Batt Henry .....31 Mar 31
Bellaire John H. ....25 Sept 37
Bellamy Joseph H...31 May 38
Bennet Martin.....17 April 38
Benson John R.....18 June 39
Beat Thos. F. .....18 June 39
Billingsley John....21 July 35
Blissett, Chas. E ....12 Sept 40
Bolton Augustus....15 June 41
Bowden R. B.....25 April 42
Brand William H....25 Sept 26
Brittain George S....30 Dec 31
Brouncker John P.....7 Oct 38
Brown Alexander.....9 Mar 34
Brown Robert.....31 May 38
Brunton John .....25 May 35
Bulley John .....13 May 30
Burniston Hugh S. ....3 Oct 25
Burt William (*b*) ...11 June 35
Butcher Jonathan...11 July 42
Butler William.....28 Feb 43

Campbell James (*a*) 22 April 42
Carey Thomas .....4 April 31
Carr Henry John ....16 Mar 31
Carroll Andrew D....8 April 37
Clark Charles G.....11 Aug 43
Clark Joseph.....2 Sept 41
Clayton James.....26 Mar 39
Clerk Francis N. .....13 Jan 29
Coleman John (*a*)....1 June 37
Coleman John (*b*) ....27 Oct 35
Collins Francis.....4 April 31
Collins Henry.....29 July 40
Colston Samuel .....31 Oct 28
Combauld Richard...22 June 39
Combe Matthew .....9 Jan 38
Congdon William....7 June 31
Conjunt John .....16 Mar 31
Conner Samuel.....25 Mar 37
Connor Ross .....15 June 41
Cooper Augustus ....12 Dec 42
Coppinger Thomas S.27 Aug 41
Coppin Fred.....1 Feb 37
Cornish John (*a*).....4 Oct 34
Cotgrave Richard .... 13 Feb 39
Cox Henry..... 18 June 31

Dabine T. D.J.....25April 29
Dangerfield Charles..28 Mar 43
David Lewis.....10 Oct 38
Davies John .....15 Oct 41
Dawson William (*b*)..10 Oct 38
Dennehy Lawrence...20 Jan 43
Densten Thomas....16 June 37
Digby Edward .....2 May 39
Dornford Josiah .....2 July 23
Drew Edward .....27 Mar 40
Drew Frederick .....21 Oct 42
Drew Josias.....31 Aug 43

Edwards Adams.....10 Mar 35
Edwards Thomas...27 April 43
Elliott E. G.....27 Feb 43
Essell W. Folkes.....17 Dec 28
Evison John C.....26 Sept 37

Ferrar William Aug. ..5 Dec 42
Finemore John .....26 Aug 34
Foord James John....12 Mar 38
Foster Henry D..... 9 Oct 40
Fothergill William..26 Sept 37
France N. C.....27 June 37
Franklyn Geo.....5 July 36
Fuller William.....28 June 41

Gahan George.....3 Jan 43
Gale Charles .....2 July 40
Gardner George J....31 May 38
Gill Harry.....8 Nov 36
Gilson Thomas A....2 April 36
Goddard William H..31 Aug 43
Goodridge Richard....6 Dec 41
Goose Wm .....23 Jan 35
Gould William.....21 Nov 39
Goullett Charles.....10 Aug 41
Grandy S. S. W.... 14 Dec 39
Grant D. B. G.....25 June 40
Griffith Smyth .....23 July 43
Gutzmer John.....1 Feb 37

Hamilton Thomas .....3 Oct 25
Harding George.....28 Feb 36

Digitized by Google

e Thomas.....26 Oct 36
ines Edward T.. 23 June 37
ris Francis.....2 Aug 33
s William.....10 Aug 41
kins George .....10 Aug 32
ales Thomas.....2 Aug 42
ley J. H.....15 June 38
ner Robert.....15 Aug 29
nnah Edward.....27 Aug 41
ny Alphonso.....17 Dec 21
ry William.....21 Dec 41
wett Grisham.....18 Feb 32
wlett William.....21 July 42
cks William (b).....12 July 37
gginson Francis....27 Feb. 39
gson Henry M. ....7 Nov 42
ll John (b) .....26 Aug 34
ill Edward .....14 July 38
uppsley C. J. .....9 Mar 36
e Frederick.....17 Mar 38
ckley John B.....30 Oct 39
lodge Stephen .....19 Mar 23
l 2 Edward M....11 Aug 43
lcbrook James.....27 Jan 37
lole William .....3 Mar 27
looper Benjamin....10 Apr 26
llussey Richard.....3 Apr 31

Inglis Patrick .....1 Sept 43
Inskip Peter P. .....11 Oct 42
Jackson Thomas (b) 17 April 32
Jackson Rob. Æ. .....12 Jan 35
Jackson John H. ....28 May 39
James Thos. Edward .1 July 34
Jefferies J. H. .....17 Mar 20
Jeston Humphrey ....28 Sept 41
Joschim Richard.....16 Mar 31
John-on Charles R....23 Feb 43
Johnston Charles A...19 Apr 31
Jones Richard (b) .....11 June 40
Jones H. J. .....12 July 36
Jones Millington B. ..2 July 40

Keeling John J. .....20 June 43
Kelly Richard N. .....9 Oct 40
Kemp James.....16 Nov 32
Kempthorne Chas. H..7 July 31
Kennedy Arthur .....27 May 42
Kennicott G. .....17 Sept 36
Kiddle John .....22 June 36
Knapman Edward.....6 April 41
Knight John Ellis.....22 Apr 31
Knox Marcus .....22 Nov 42

Lane William .....19 June 38
Lavington Thomas ..29 Mar 38
Lawless Henry.....7 Mar 43
Lawrance Henry.....1 Jan 33
Lett Stephen J.....8 April 37
Leworthy Henry ....30 June 34
Liddon Matthew J ...14 July 38
Lilburn, J. R. R.....6 Dec 41
Littlewort Rd. P. ....12 Mar 38
Lloyd William H.....13 May 41
Loveless James ....20 April 42
Lowe Joseph.....18 Dec 34
Lyon Francis.....8 Feb 37
Lyons William .....18 Mar 34

M'Gladery John .....1 Nov 21
M'Lean C. C. .....2 Aug 33
Macnamara Timothy ..1 Mar 38
Macnevin John.....27 Nov 22
Mann Robert.....28 Dec 29
Mann, Adrian T.....6 Oct 40
Markett John .....14 July 38
Mason George.....4 Apr 31
Maxwell William ....16 Mar 31
May Christopher.....12 July 36
Medley Edward.....26 Aug 34
Metherell R. R.....18 Nov 35
Millett John.....24 Oct 40
Mitchell William.....18 Mar 34
Morley A. Thos. .....20 Mar 35
Morrias Edward John 26 Apr 25
Mottley Samuel.....30 Dec 37

Nicholl James H.....3 April 38
Nicholls James Thomas 5 Apr 31
Nicholson Rich. A...27 June 39

O'Connell M. F. .....12 Jan 36
O'Reily John (a) ...29 Aug 43
O'Reilly John (b) .... 16 Mar 31
Owen Ball Rt.... .....31 Dec 38
Oxford John .....4 April 40

Pain Martin.....12 May 37
Palmer E. G.....11 June 35
Parrey Robert.....13 Dec 24
Parry Henry.....14 Oct 36
Parsons Timothy ....29 Aug 33
Parsons William (b) ..3 Jan 36
Paynter J. M.....20 Mar 35
Pearne W. G. .....28 Sept 37
Pearson Thomas .....2 Dec 28
Pearson Chas. (b) .....6 Jan 37
Penfold Geo. Stuart..15 Nov 23
Percival Richard .....19 July 42
Phillips Frederick....16 Mar 31
Pilch William.....28 Feb 27
Pinborn William ....17 Dec 42
Pollard John.....2 Aug 36
Poole Robert.....7 June 31
Pooley George.....20 Sept 37
Poynter Charles W. ..22 Apr 31
Pratt James .....16 Mar 34
Pritchard John A. ...22 June 43
Pullen Samuel Geo....9 July 34

Ram-ay John D.....15 July 40
Randall Henry .....19 April 20
Reynolds James ....18 June 38
Richards John.....7 May 35
Riches Watson T.....19 Jan 39
Roberts Henry.....29 Jan 36
Roberts Lazarus.....30 June 34
Robertson J. H. McK. 23 Jan 35
Robinson Joseph (b)..2 July 40
Roe Robert B. .....5 Mar 30
Ross C. W.....10 July 35
Rothery John .....26 Sept 37
Royce William.....16 Jan 34
Rymer David .....22 June 43

Samwell William....26 Sept 36
Sanderson John P....13 Aug 22
Savage Wm. Henry ..20 Mar 29
Scott Charles K. ....27 Jan 34
Scudamore W. J. .....3 Jan 22
Senior James.....31 Oct 23
Servante Frederick...9 June 37
Servante Charles.....10 Oct 38
Sewell H. F.....30 Mar 35
Shairp Stephen .....5 June 40
Shairp Alexander M..29 Jan 40
Shaw Charles (a).....14 Dec 25
Shaw Charles (b)....23 April 26
Shillingford Alex....30 Mar 35
Shortt Charles.....14 Oct 34
Simmons W. C.....18 Sept 40
Simmonds Chestneys.17 Dec 28
Simpson John (b) ....9 May 21
Sims Andrew.....31 Mar 28
Slaughter John .....7 Mar 43
Smith Edward G.....3 June 33
Smyth George T.....20 Mar 43
Spurin John.....7 Sept 36
Stanbury William...27 July 41
Steddy John .....18 Nov 35
Stephens R. L. .....7 June 31
Stephens W. L.....19 June 33
Stewart Thomas B. ..23 Mar 43
Stewart James (b) ..19 June 43
Stirling Spencer.....21 Jan 43
Stocker Walter B.....14 Jan 22
Strettell Wm. T.....1 Mar 38
Strong Jos. T. .....14 Oct 36
Strover Samuel.....21 Nov 39
Stuart James (a).....12 Oct 36
Stubbin John.....9 July 34
Synge Robert .....6 Dec 39

Taylor Joseph .....7 Mar 39
Taylor Robert .....27 Mar 39
Taylor Walker ....22 June 36
Thomas George (b)....11 Oct 34
Thornd ke Charles A...13 Mar 43
Tomlin George W....23 Aug 43
Tozer C. E. .....13 Feb 37
Tribe Thomas .....8 Aug 38
Trounsell G. P. .....6 Sept 33
Trupp e James .....8 Mar 34
Tullis William .....8 Feb 37
Turner Charles (c) ... 7 Feb 33

Vallack George .....2 July 28
Vicary William.....27 Sept 38
Vincent George .....22 Apr 42

Walker John (b) ....20 Sept 33
Wall Allen .....28 Aug 34
Warren C. Duncan....1 Feb 37
Warren Henry .....4 Sept 43
Wells Edward F.....14 Oct 39
Welsh William.....11 April 39
Westbrook George F....4 Sept 32
White George Robert26 Sept 26
Wilmot Charles E...29 July 42
Woodham Wm. H...12 July 39
Woodriff John R.....4 Nov 36
Wright Joseph .....16 Sept 39
Wylde Sydenham.....8 Jan 38

Young Thomas.....2 Aug 33

Mates.

Bevians Robt. J.....13 Dec 39
Broad William H....27 Dec 39
Coull Francis P.....29 Feb 42
Davies Alexander B.. 4 Aug 41
Forsyth William C. ..24 Feb 40
Gray Herbert B. .....4 Dec 39
Hire George A.....4 Dec 39
Hood William H.....28 Feb 42
HughesJohn C.....8 June 42
Lafargue Charles A. (*act.*) 2 June 42
Moore J. G. S. M....23 Mar 41
Morris W. W. .....24 Oct 40
Reffell William.....18 Jan 40
Standbridge Wm. T...18 Jan 40
Turner Rd. John.....24 Feb 40
Walters W. H.....19 Dec 40

Digitized by Google

ALPHABETICAL LIST OF FLAG OFFICERS.

The Letters preceding the Names denote the Rank and Squadron.

V.W. Adam *Sir* Charles, K.C.B. ....10 Jan 37
(*Commr. in Chief, West Indies and North America.*)
R.R. Allen John *(a)*.....17 Aug 40
V.W. M Austen *Sir* Francis William, K.C.B. 28 June 38
R.W. ✝✱Aylmer *Hon.* Fred. W.....10 Jan 37
R.B. Ayscough John.....23 Nov 41
V.R. ✱Baker *Sir* Thomas, K.C.B ..10 Jan 37
V.W. Barker George.....12 Nov 40
R.B. Bateman Charles, P.B.....23 Nov 41
A.R. Beauclerk *Rt. Hon. Lord* Amelius, G.C.B., G.C.H.....22 July 30
R.B. Beauman Francis .....23 Nov. 41
A.W. ✱Beresford *Sir* John Poo, *Bart.*, K.C.B. G.C.H.....28 June 38
R.B. Boger Edmund .....23 Nov 41
R.R. Bouverie *Hon.* Duncombe P...10 Jan 37
R.B. ✝Bowles William .....23 Nov 41
(*Particular Service.*)
V.R. Boyle *Hon. Sir* Courteney, *Kt.*, K.C.H.....12 Nov. 40
V.W. ✱✱✱Brace *Sir* Edward, K.C.B. 28 June 38
(*Com. in Chief, Sheerness.*)
V.W. Brenton *Sir* Jahleel, *Bart.*, K.C.B. 22 July 30
V.R. Briggs *Sir* Thomas, G.C.M.G..23 Nov 41
R.R. Bromley *Sir* R. Howe, *Bart.* ..10 Jan 37
R.W. Brown Thomas .....28 June 38
R.R. Browne Thomas .....10 Jan 37
R.R. Browne E. Walpole .....17 Aug 40
R.R. Buckle Matthew .....17 Aug 40
A.R. Bullen Joseph .....23 Nov 41
R.R. M Bullen *Sir* Charles, K.C.B., K.C.H.....10 Jan 37
R.W. Butcher Samuel.....17 Aug 40
R.B. ✝✱Cadogan *Rt. Hon.* Geo. *Earl* 23 Nov 41
V.R. Capel Hon. *Sir* Thos. Bladen, K.C.B. .....10 Jan 37
R.W. Carden John Surman .....17 Aug 40
A.W. Carpenter James .....10 Jan 37
R.R. Carter Charles .....10 Jan 37
V.R. Carthew James .....23 Nov 41
R.B. ✝Chetham *Sir* Edward, *Kt.* K.C.H. 23 Nov 41
R.W. Christian Hood Hanway ....28 June 38
R.R. Clay Edward S. .....10 Jan 37
A.B. Cochet John.....23 Nov 41
R.B. Cochrane Nathaniel D. .....23 Nov 41
R.B. ✝Cochrane *Sir* Thomas J., *Kt.* 23 Nov 41
(*East Indies.*)
A.R. Cockburn, *Right Hon. Sir* Geo. G.C.B. .....10 Jan 37
(*a Lord Commissioner of the Admiralty*)
A.W. M✱✱✱Codrington *Sir* Edw, G.C.B., G.C.M.G. .....10 Jan 37
R.B. Coghill *Sir* Josiah C., *Bart.*...23 Nov 41
R.B. Collard Valentine.....23 Nov 41
A.B. Colville *Rt. Hon. Lord* John ..23 Nov 41
R.B. Croft William .....23 Nov 41
R.R. ✝Curry, Richard.....10 Jan 37
R.W. ✝Curtis *Sir* Lucius, *Bart.*....28 June 38
(*Superintendent of Malta Dockyard.*)
A.R. Curzon *Hon.* Henry.....22 July 30
R.W. Dacres James Rd .....28 June 38
V.B. ✱Dashwood *Sir* Charles, K.C.B. 23 Nov 41
R.W. ✝Davenport *Sir* Salusbury, *Kt.*, K.C.H.....17 Aug 40
R.B. De Starck, Maurice A.N.....23 Nov 41
R.R. Dick John.....10 Jan 37
V.W. Dickson Edward Stirling..... 23 Nov 41
A.B. Dobson Man.....23 Nov 41
A.W. Douglas John Erskine.....28 June 38
V.R. Downman Hugh.....10 Jan 37
V.W. Drummond, *Sir* Adam, *Kt.*, K.C.H.....10 Jan 37
R.W. Duff Archibald.....17 Aug 40
R.B. ✝Dundas James, W. D.....23 Nov 41
V.B. Dundonald *Right Hon.* Thos. *Earl of*.....23 Nov 41
A.R. M✱Durham *Sir* Philip Chas. C. Henderson, G.C.B.....22 July 30
R.R. Edgell Henry Folkes.....17 Aug 40
A.B. Ekins *Sir* Charles, K.C.B .....23 Nov 41
R.W. ✝Elliot. *Hon.* George .....10 Jan 37
R.W. Fane Fran. William .....10 Jan 37
R.W. ✱Farquhar *Sir* Arthur, K.C.B., K.C.H.....10 Jan 37
V.R. FitzGerald *Sir* Robert Lewis, *Kt.*, K.C.H.....12 Nov 40
R.W. Fitzroy *Rt. Hon. Lord* William, K.C.B.....10 Jan 37
V.R. Gage *Sir* William Hall, G.C.H. 10 Jan 37
(*A Lord Commissioner of the Admiralty.*)
R.R. Galwey Edward.....10 Jan 37
V.W. Garrett Henry.....12 Nov 40
A.B. Giffard John .....23 Nov 41
V.R. Glyn Henry Richard .....10 Jan 37
R.W. Godwin Matthew.....17 Aug 40
R.W. M Gordon *Sir* James Alexander, K.C.B..... 10 Jan 37
(*Lieut. Gov. Green. Hosp.*)
R.W. Gordon Henry .....17 Aug 40
R.B. ✝Gordon Charles ..... 23 Nov 41
A.W. Gosselin Thomas Le Marchant 23 Nov.41
A.R. M Gould *Sir* Davidge, G.C.B..27 May 25
V.W. Granger William .....10 Jan 37
A.R. Hamilton *Sir* Chas. *Bart.*, K.C.B. 22 July 30
V.R. M Hamilton *Sir* Edward, *Bart.*, K.C.B. .....10 Jan 37
V.R. Hamond *Sir* Graham Eden, *Bart.*, K.C.B.....10 Jan 37
R.B. Hancock. Rd. T.....23 Nov 41
R.W. Hawker Edward.....10 Jan 37
R.B. Hawtayne Chas. S. J.....23 Nov 41
V.R. Heathcote *Sir* Henry, *Kt.*.....10 Jan 37
V.B. Hill Henry .....23 Nov 41
R.W. Hodgson Brian .....23 June 38
V.R. Hollis Aiskew Paffard.....10 Jan 37
V.R. Honyman Robert.....10 Jan 37
A.W. M Hotham *Sir* William, G.C.B.10 Jan 37
R.W. Impey John .....17 Aug 40
R.B. ✝Inglefield Samuel H.....23 Nov 41
R.R. ✝Irby *Hon.* Frederick Paul....10 Jan 37
R.W. Jackson Robert .....10 Jan 37
R.B. ✝Jackson Samuel .....23 Nov 41
R.B. Johnston Charles J. .....23 Nov 41
V.B. Katon James .....23 Nov 41
V.B. King *Sir* Edward Durnford, *Kt.*, K.C.H.....23 Nov 41
A W. Lake *Sir* Willoughby Thomas, K.C.B.....23 Nov 41
V.R. Laurie *Sir* Robert, *Bart.*, K.C.B. 10 Jan 37
V.W. Littlehales Bendall Robert....17 Aug 40

Digitized by Google

W. Livingstone *Sir* Thomas, *Bart.* 28 June 38
W. Lloyd Robert..... 10 Jan 37
R. Loring *Sir* J. Wentworth, K.C.B. K.C.H..... 10 Jan 37
W. Louis *Sir* John, *Bart.*.... 28 June 38
B. Lye William J..... 23 Nov 41
B. Lysaght Arthur ..... 23 Nov 41
W. Mackay *Hon.* Donald H..... 28 June 38
W. Mackellar John ..... 10 Jan 37
B. ✚Maitland *Hon. Sir* Anthony, K.C.M.G..... 23 Nov 41
B. M'Kinley George ..... 23 Nov 41
W. Malcolm *Sir* Charles, *Kt.*..... 10 Jan 37
B. Maling Thomas James ..... 23 Nov 41
B. Mangin Reuben C. ..... 23 Nov 41
R. ✠ Martin *Sir* George, G.C.B., G.C.M.G. *(Vice-Admiral of the United Kingdom)* ..... 19 July 21
R. Martin *Sir* T. Byam, G.C.B. .. 22 July 30
W. Mason *Sir* Francis, K.C.B. ... 28 June 38
W. Matson Richard ..... 10 Jan 37
W. ✻✻ Milne *Sir* David, G.C.B. ... 23 Nov 41 *(Com. in Chief, Plymouth.)*
B. ✚Montagu *Sir* William A., *Kt.*, K.C.H..... 23 Nov 41
W. Moore *Sir* Graham, G.C.B., G.C.M.G. ..... 10 Jan 37
B. Mudge Zachary ..... 23 Nov 41
B. Mundy *Sir* George, K.C.B. .... 23 Nov 41
R. Nesham Christopher John Williams..... 17 Aug 40
R. Noble James..... 17 Aug 40
F. Nugent *Sir* Charles Edmund, G.C.H. *(Admiral of the Fleet)* ..... 24 Apr 33
W. O'Bryen *Right Hon. Lord* Jas. G.C.H..... 10 Jan 37
B. Ogle *Sir* Charles, *Bart.* ..... 23 Nov 41
B. Oliver Robert Dudley ..... 23 Nov 41
B. ✻✻✻ Ommaney *Sir* John Acworth, K.C.B..... 23 Nov 41
W. Ommanney Henry M. ..... 17 Aug 40
W. Otway *Sir* Robert Waller, *Bart.*, K.C.B. ..... 23 Nov 41
B. Owen *Sir* Edward William Camp. Rich., K.C.B., G.C.H. 10 Jan 37 *(Com. in Chief, Mediterranean.)*
B. Page Benjamin William ..... 23 Nov 41
W. Parker *Sir* George, K.C.B. .... 10 Jan 37
B. Parker *Sir* William, G.C.B., *(Com. in Chief, East Indies)*.. 23 Nov 41
B. ✚Parker Hyde *(Superintendent at Portsmouth.)* ..... 23 Nov 41
B. Pococke Richard ..... 23 Nov 41
B. ✚Percy *Hon.* Josceline..... 23 Nov 41 *(Com. in Chief, Cape of Good Hope.)*
B. Philips James R. ..... 23 Nov 41
W. ✚Pigot *Sir* Hugh, *Kt.*, K.C.H.. 10 Jan 37
R. Poulden Richard..... 17 Aug 40
R. Poulett *Hon.* George ..... 23 Nov 41
A. Poynt[illegible] ..... 23 Nov 41
R. Praed Bulkley Mackworth.... 17 Aug 40
A. Preston D'Arcy ..... 23 Nov 41
B. Proby *Hon.* Granville L. ..... 23 Nov 41
B. Proctor *Sir* Wm. B., *Bart.* ... 23 Nov 41
R. Pym *Sir* Samuel, K.C.B.... 10 Jan 37 *(Superintendent at Plymouth.)*
B. ✚Radstock *Rt. Hon.* G. G. *Lord* ..... 23 Nov 41
R. Raigersfeld Jeffery Baron de.. 17 Aug 40
A. Raper Henry ..... 23 Nov 41
R. Ratsey Edward..... 23 Nov 41
R. Ribouleau Peter..... 17 Aug 40
R. Richardson *Sir* Charles, K.C.B. 10 Jan 37
R. ✚Ross Charles Bayne Hodgson 10 Jan 37
A. ✻Rowley *Sir* Charles, *Bart.* G.C.B., G.C.H. ..... 23 Nov 41 *(Com. in Chief, Portsmouth.)*
R. Rowley S. Campbell ..... 10 Jan 37
V. Schomberg Alex. Wilmot .... 23 Nov 41
B. ✚Seymour *Sir* George F., *Kt.*, G.C.H. ..... 23 Nov 41 *(A Lord Commissioner of the Admiralty.)*
V. Shirley Geo. James..... 12 Nov 40
R. Skipsey William ..... 10 Jan 37
A. Stephens Philip ..... 10 Jan 37
B. Stoddart Pringle ..... 23 Nov 41
A. ✻Stopford *Hon. Sir* Robert, G.C.B. G.C.M.G. *(Rear Admiral of the United Kingdom, and Governor of Greenwich Hospital)* ..... 27 May 25
W. Sykes John..... 23 June 38
B. Tait James H. ..... 23 Nov 41
A. Talbot *Hon. Sir* John, G.C.B. ..... 23 Nov 41
R. Temple Francis ..... 17 Aug 40
R. Thomas Richard *(Commander in Chief in Pacific)*..... 10 Jan 37
V. Thompson Norborne ..... 23 Nov 41
V. Tomlinson Nicholas..... 23 Nov 41
R. Tremlett W. H. Brown ..... 17 Aug 40
R. Trench *Hon.* W. Le Poer..... 17 Aug 40
R. ✚Troubridge *Sir* E. Thos., *Bart.* ..... 23 Nov 41
R. Tucker *Sir* Edward, K.C.B.... 23 Nov 41
R. Walton Jacob ..... 17 Aug 40
V. Warren Frederic..... 23 Nov 41
A. Watkins Frederick ..... 12 Nov 40
A. West *Sir* John, K.C.B. ..... 23 Nov 41
V. White *Sir* John Chambers, K.C.B. ..... 10 Jan 37
A. Whitshed *Sir* James Hawkins, *Bart.* G.C.B. ..... 31 July 10
R. Wight John..... 17 Aug 40
R. ✚Wise William F..... 23 Nov 14
V. Wollaston Charles..... 23 Nov 41
R. Young William ..... 17 Aug 40

Digitized by Google

ALPHABETICAL LIST OF CAPTAINS.

The Names of the Retired Officers are inserted in *Italics*——The Figures preceding each Name denote the Number of the Ship in which the Officer serves. Those against whose Name the letters *CG* are prefixed are serving in the Coast Guard.—*DY* or *VY* in a Dock or Victualling Yard.—*NH* or *GH* in a Naval or in Greenwich Hospital.

A'Court Edw. H. 29 Mar 11
Adderley Arden 19 July 14
*Agassiz James J.C.*10 Sept 40
Aitchison Robt. 30 April 27
Aldridge John W. 23 Nov 41
Alexander John...16 Sept 40
Allen John (*b*)...20 Sept 15
Allen John J.....23 Nov 41
Allen William ...31 Jan 42
Allen Charles ...10 Sept 40
✝Andrew J. W....26 Sept 12
Anson Talavera V. 8 June 41
Appleby John F..29 Jan 38
Aplin John George 28 Jan 26
Arabin Septimus...20 Mar 23
✱✱Arbuthnott Al. D. Y. 14 Oct 24
✝Arthur Richard. 11 Jan 10
Askew Chr. C.....19 July 22
✝Austen C. John 10 May 10
158 ✝Austin Horatio T. 28 June 38

Back *Sir* George *Kt.*, 30 Sept 35
Bain Henderson 6 April 13
Baker John .....21 Oct 10
✝Baker *Sir* H. Lor. *Bart.* 13 June 15
Baker James V. .10 July 43
Baldwin Augustus 1 Jan 17
Balfour William..10 Sept 40
✝Barlow Chas. A. 8 June 41
Barnard Edward 4 July 17
Barton Richard ...2 Jan 37
Basden Charles.. 23 Nov 41
Baugh Thos. F....21 Oct 10
Baugh Henry....23 Nov 41
Bayfield H. W....4 June 34
✝✱Baynes Robert Lambert .....8 July 28
Beaufort Francis 30 May 10
(*Hydrographer of the Admiralty.*)
353 Beechey F. W.....8 May 27
517 ✝Belcher *Sir* Edward *Kt.*.....6 May 41
✝Bell Christopher 7 Feb 12
Bennett Thomas 16 Sept 28
Bennett Charles..10 Sept 40
✱Bentham Geo. 16 Sept 16
✝Berkeley M.F.F. 7 June 14
Bertram Charles..7 June 14
Best *Hon.* Thos. 22 July 30
✝Bethune C. Ramsay Drinkwater....22 July 30
Bigland W.B., K.H. 6 Mar 21
Black William ...7 June 14
Blackler Rob. T. .30 Nov 42
Blackwood *Sir* H. M. *Bart.* 28 April 27
235 Blackwood Francis P. 28 June 38
Blake George C. 28 June 38
Blake Patrick J...6 May 41
Blanckley Edw....23 Nov 41
Blight William ...22 July 30
Blow John A..... 7 Mar 42
✝Bloye Robert ..28 Sept 13
Bluett Buckland S., K.H. 12 Aug 12
Boswall John Donaldson 29 Dec 22
Boulthee Fred. M. 23 Nov 41
Bourchier Henry 22 Aug 11
Bourchier *Sir* Thos. K.C.B ..... 12 Sept 27
Bowen Charles...27 July 25
Bowker John ....16 Aug 11
Bowyer Wm. B. ...17 Feb 30
Boxer James ....19 July 14
TS ✝Boxer Edward. 23 June 23
Boyes Henry .....23 Dec 42
Boyle C. E. W....27 May 30
103 Brace Francis ...14 Aug. 27
Branch Alexander Harkclay, K.H.....26 Dec 22
Brasier Jas.....10 Jan 37
Bremer *Sir* James J.G. K.C.B., K.C.H. 7 June 14
Brenton John ....26 Dec 22
Bridgeman *Hon.* Charles O. ..... 2 Sept 19
Bridges P. H.....29 Sept 27
Brine George .....7 Dec 18
Broke *Sir* Philip *Bart.* .....12 Sept 35
Broughton Wm....22 Nov 31
Brown, George...28 Sept 40
Brown Sir Samuel Kt. K.H. 18 May 42
Browne Philip...19 June 10
14 Bruce Hen. Wm. 16 Nov 21
590 Bullock Fredk. .28 June 38
Burgess Samuel..27 Nov 30
519 Burgoyne Frd.W.20 Sept 15
Burney James ....10 Dec 35
Burrard *Sir* C. *Bart.* 29 Jan 22
Burton Jas. Ryder, K.H.....23 Feb 24
Bushby Thomas ..3 July 40
Butterfield Edw.H.23 Nov 41
Byng *Hon.* Hen. D.9 Mar 14
Byron *Rt. Hon.* Geo Anson *Lord* ....7 June 14

Campbell Donald 1 Aug 11
Campbell Colin (*a*) 28 Feb 12
Campbell *Hon.* G. P. 27 Jan 21
✝✱Campbell John Norman.....22 Oct 27
Campbell James 21 June 28
Carew Charles H. 17 April 27
Carnac J. Rivett .10 Jan 37
Carpenter John C., K.H. 19 July 21
Carré Robert Riddell 12 Aug 19
✝Carroll W. Fairbrother.....6 Dec 13
VY Carter John.....7 Dec 15
Superintendent of Haslar Hospital.
Carter Thomas Wren 25 April 21
Cary *Hon.* Plantagenet P.....9 May 39
Castle William L. 23 Nov 41
Cator Bar. Corn. 7 June 14
Cavendish *Hon.* Geo. John .....25 Nov 30
100 ✝Chads Henry Ducie 25 July 25
393 Chambers Samuel 12 Aug 12
Chapman Isham Fleming .....29 Dec 24
Chappell Edward. 27 Dec 38
Child, John.....24 Sept 40
Christie Peter....28 Nov 41
Clarke Thomas J. 8 June 41
Clarke Hyde J.....10 Sept 40
GH Clavell John .....4 Feb 08
Clephan, James....29 Oct 40
✝Clifford *Sir* A. W. James *Bart.*...23 July 12
Clowes Thos. Ball 16 May 23
Clyde Charles,....10 Sept 40
✝✱✱✱Codrington Henry J. ..... 20 Jan 36
Coffin John Townsend 26 Dec 22
Coffin Henry E....23 Nov 41
✝Coghlan Jer. ..27 Nov 10
Colchester *Rt. Hon.* Charles *Lord*...26 Jan 26
Cole Wm. John, K.H.....28 June 38
659 *DY* ✝Collier *Sir* Fr. Aug. *Kt.* K.C.H 13 Dec 06
✝Collier Edward. 18 Nov 14
Collier Henry Theo. Browne.....26 Dec 22
449 ✝Collinson Rich. 23 Dec 42
Colquitt Sam. M. 21 Oct 10
Compton Henry..10 Sept 40
✝✱Coode John ..21 Oct 10
Cookesley John ...7 Dec 18
Coote William ..10 Sept 40
Copeland Richd. 28 June 38
Corry A. L.....1 July 21
Cory Nicholas ....1 Aug 40
Cotton Francis Vere.....23 Nov 41
Couch James.....24 Jan 24
Courtenay G. W. C. 14 April 28
Cox Douglas....23 Nov 41
Craigie Robert ....7 Nov 39
Crawford Abraham 5 Jan 29
Creyke Richard ..19 Dec 14
Crofton *Hon.* G. Alfred 1 Feb 12
Crole Charles.....26 Jan 28
Crowdy Charles....13 Jan 34
✱Crozier Richard 26 Mar 39
594 Crozier Frs. R. M. 19 Aug 41
Cuppage William 22 July 30
Currie Mark John 23 Nov 41
✝✱✱✱Curzon Edward.....8 Feb 28

✱✱Dacres Sidney Colpoys 1 Aug 40

Digitized by Google

'Aeth George William Hughes.....13 June 15
Dalby, Thomas....10 Sept 40
Dalling John W....2 Jan 28
✝**Daly Cuthbert F.** 13 Aug 06
Dalton James R...10 Sept 40
Dance Wm. T....5 June 34
Dan ell George ..28 June 38
Dashwood W. B....21 Oct 18
Davies H. Thos. ..19 Feb 14
Dawson William *(a)* 23 Nov 41
Deacon Henry C. 2 April 17
Deans Robert ..28 June 38
✱**De Courcy Nevinson** 7 June 14
Dench Thomas...4 June 28
Denman Edmund 27 May 25
Denman *Hon.* Jos. 23 Aug 41
De Ros *Hon.* J. F. F. 7 Feb 35
Devon Thomas Barker *K.C.H.*.....27 May 25
Devonshire Richard 28 June 38
Dick Thomas.....7 June 14
Dickinson Thos. *(b)* 29 Nov 32
39 **Dickson** *Sir* Wm. *Bart.* 10 Jan 37
Digby Joseph.....8 Sept 15
Dilke Thomas ....10 Jan 37
✝Dilkes Charles..18 Jan 09
Dillon *Sir* Wm. Hen. *Kt.* K.C.H .....21 Mar 06
Dixon Manley H. 28 June 11
Dobson Wm. B...23 Nov 41
Douglas Pet. John 26 Nov 11
Down Edw. Aug. 12 Aug 12
Drake John .....21 Mar 35
649 **Drew Andrew** ..16 June 43
Drury Aug. Vere 7 June 14
Drury Henry ....25 Nov. 41
Duff Norwich ....28 April 22
Duncombe *Hon.* Arthur.....24 Oct 34
✝**Dundas** *Hon.* Richard S. 17 July 24
Dundas Henry ....9 Feb 25
Dundas J. Burnet 6 July 28
Dunn Sir David *Kt.* K.C.H. .....7 June 14
231 **Duntze John A**...24 Dec 29

Eden Henry ....80 April 27
Eden Charles....11 Aug 41
Edwards Henry ....2 Aug 26
Egmont *Rt. Hon.* Geo. I. *Earl of*...7 Dec 18
Egremont *Rt. Hon.* George *Earl of*..3 July 12
Eliot Henry Algernon 22 July 30
551 **Elliot** *Hon.* **Charles** G. C. B....10 Aug 41
✱ElliottGeo. Aug. 27 June 38
Elliott Russell ..28 June 38
Ellice Alexander..20 Dec 31
Ellicott Edward..12 Aug 12
Elliot Robert....27 June 06
Elliot Charles....28 Aug 26
213 **Elliot George**....3 June 40
303 **Erskine John E. 28 June 38**
Evans George ..28 June 38
✝Eyres Harry ....6 May 41

142 **Fair Rob. K.H.**...10 Jan 37
Falcon Gordon T. 22 Oct 31
✱Fanshawe Hen. 7 June 14
✝Fanshawe Arthur 17 Oct 16
Flarington Wm..18 Sept 15
Fead Francis .....1 Nov 26
NH ✝✱✲✲Fellowes *Sir*
VV Thomas *Kt.*.....4 Mar 11
Fergnson George 6 June 14
Fergnson John M. 1 Jan 17
Ferris Abel .....16 April 11
✝Festing Rob. W. 9 Oct 11
Fisher William..18 April 11
421 *DV* Fisher Peter..19 Feb 14
630 Fitz Clarence *Rt. Hon.* *Lord* Adolphus *G.C.H.*.....24 Dec 24
Fitzgerald John C. 23 Nov 41
Fitzroy Robert ....3 Dec 34
Fletcher William..4 Mar 29
Fletcher John V..8 June 41
Foley Osborne ...16 Jan 33
GH Foote William W. 21 Oct 10
357 Foote John.....29 Sept 27
Forbes Henry ....7 Dec 19
Forbes Andrew..27 Aug 34
Foreman John S..23 Nov 41
✝Forrest Thomas 25 July 09
Fowler R. Merrick 20 April 11
Frankland Edw. Aug. 28 Mar 35
S **Frankland Charles** C. 23 Nov 41
✱Franklin *Sir* John *Kt.* K.C.H.....20 Nov 29
Fraser Thomas ..23 Nov 41
Fraser John....23 Nov 41
Frederick Charles 23 Dec 42
307 Fremantle Chas. H. 4 Aug 26
Fremantle Step. G. 26 Feb 42
Furneaux John ..16 Mar 29

Gabriel James W. K.H.,.....2 July 31
Gambier Robert..6 June 14
Gambier Geo. C...4 June 24
Gape Joseph....23 Nov 41
Garland Joseph Gulston 19 Aug 15
Gascoyne John ...10 Sept 40
Gedge John.....19 July 21
Gillard Henry W. 8 June 41
Gifford James....12 Aug 12
Gill Thomas .....10 Jan 37
610 Glascock W. Nugent 3 June 33
✝Goate William..15 Aug 09
Godby John H...27 June 14
Gold-smith Geo. .16 Sept 42
Gordon Chas...*(b)* 17 Ap 28
Gordon James M. 15 Feb. 08
Gordon *Hon.* Wm. 12 Mar 10 *(a Lord Commissioner of the Admiralty.)*
Gordon *Hon.* John 31 Dec 18
Gordon Rob. .....10 Jan 37
Gordon Wm.....8 Nov 41
Gore John *(a)*....19 July 21
Gore John *(b)*....27 July 25
Gosset Henry .....1 Jan 29
Gosthing Philip..28 Nov 41
Gourly John .....1 Jan 17
Grace Percy.....1 Feb 25
Graham John Geo. 3 Oct 25
108 Graham Charles...4 Nov 30
Grant *Sir* Rich. *Kt.* 17 May 28
Grant Gregory..10 Sept 40
✱Green *Sir* Andrew P. *Kt.* K.C.H.....12 April 14
Greene Wm. B....6 June 34
Gregory, William 24 Sept 40
Greville Henry F 27 Aug 32
207 ✝**Grey** *Hon.* Fred. W. 19 April 28
67 **Grey** *Hon.* Geo....14 July 84
Griffin William ..18 Oct 42
Grosett Walter ....21 Oct 10
Groube Thomas ..7 June 14

Hackett John...28 June 38
Hagan *Sir* Rob. *Kt.* 11 Jan 43
Hall Basil .....5 Nov 17
Hallowes John .....1 Dec 42
Hallsyburton. *Rt. Hon. Ld.*
John F. G., *GCH.* 4 Aug 36
Halstead Edw. P. 15 April 42
Halsted George ..10 Sept 40
Hamilton Arth. P. 31 May 16
Hamilton W. A. B. 9 Aug 28
Hamilton Wm. Price 28 Oct 36
Hambly Peter S..23 Nov 41
✱Hamley Wm.... 20 Oct 34
Harcourt F. E. V...7 June 14
Harcourt Octavius Vernon .....7 Aug 27
Harding Francis. 28 Nov 41
Hardwicke *Rt. Hon.* Chas. P. *Earl of* 6 June 25
Hargood Will. ....10 Jan 37
✝Harper John ....7 June 14
Harris *Hon.* Edward A. J. 23 Nov 41
Harrison Joseph...9 Oct 32
Hart *Sir* Henry, *Kt.* K.C.H.....1 Aug 11
Harvey Edward .18 April 11
Harward Richard 31 July 09
214 **Hastings** *Sir* Thomas *Kt.*.....22 July 30
Hastings, Fras. D. 4 Nov 40
Hathorn, George..4 Nov 40
Hatton Villiers F. 7 Feb 12
Hawkins Ab. M....6 Feb 35
648✝✱**Hay** *Rt. Hon. Lord* John.....7 Dec 18
Hay James .....18 Aug 19
Hay Pat. D. H....15 Nov 33
Hay Jas. B. L....23 Nov 41
Hay John B. P ....7 Mar 42
Haydon William..23 Nov 41
Haye George.....4 Mar 29
Hayes George .....2 Dec 29
Head Michael ....7 June 14
Hellard Samuel...1 Jan 39
Henderson George 1 Aug 11
631✝Henderson Wm. Willmot, K.H.....9 Oct 15
✝✱**Henderson** Wm. H. 27 June 38
Henderson, Thos. 4 Nov 40
Hendry William 19 July 22
Henry Hastings R. 7 Sept 43
Herbert *Sir* Thomas, K.C.B.....25 Nov 22
Herringham W. Allan 10 Jan 37
Hewes Thomas O...10 Feb 42
Hewson George....1 Jan 17
Hext William ....23 Nov 41
Higman Henry ....1 Jan 17
DV Hill *Sir* John *Kt.* 28 Oct 15
Hills George .....7 June 14
Hillyar William..20 Jan 36
Hindmarsh John *K.H.* 3 Sept 31
Hoare Edward W. 16 Oct 10
Hoare Richard....7 July 27
Hockings Robert 19 July 21
Hodgkin Frederick..10 Sept 40
Hoffman Frederick 12 Sept 40
Hole Lewis.....4 Dec 18
Hollinworth Jno...8 April 11
Holt William ....28 June 38
416 ✝**Home** *Sir* James E. *Bart.*.....5 Dec 37

M ✚Hope Henry 24 May 08
505 Hope Charles ....26 Jan 26
Hope David .....4 Feb 30
Hope James.....26 June 38
Hope, Sackett.....4 Nov 40
CG M ✚Horaby Phipps
16 Feb 10
Hotham William, K.H.
4 April 25
Hotham *Hon.* George F.
7 June 20
257 Hotham Charles 28 June 33
Howard *Hon.* Edw. 27 Dec 38
Hughes Wm. J....10 Sept 40
Hunn Frederick ..26 Dec 22
Hurdis George C...10 Sept 40
GH Huskisson Thomas
14 Mar 11
Hutcheson Francis
D.....23 Nov 41
Hutchinson Edw...10 Sept 40

✚✻✻✻Ingestre *Rt. Hon.*
H. J. C. *Viscount* 22 Oct 27
Irby *Hon.* C. L.... July 27
Irvine Charles C...10 Sept 40

Jackson George V. 23 Nov 41
Jenkinson Henry 7 June 14
Johnson Edwd. J. 27 Dec 38
Johnson William
W. P.....14 Dec 41
Johnstone W. J. H. 21 Oct 23
Jones *Hon.* Alex...1 Aug 11
Jones *Sir* C. T. *Kt.* 12 Aug 19
434 Jones William....18 Aug 28
Jones Theobald ..25 Aug 28
Jones Lewis T.....4 Nov 40
Judd Robert H...10 Sept 40

Kents William ...27 Mar 26
Keele Charles....19 July 43
Keith *Hon.* Wm. 18 Aug 29
564 ✚Kellett Henry ..23 Dec 42
Kelly B. M.....19 July 21
Kennedy T. F.....4 Dec 13
178 Keppel *Hon.* Hen. 5 Dec 37
King *Hon.* J. W.... 8 Jan 09
King Phillip Parker
25 Jan 30
King Richard H.. 1 May 39
King Geo. F. Vincent
28 Aug 41
64 Kingcome John 28 June 38
Knox *Hon.* Edmund S. P.
28 Feb 12
Knox Thomas O. 14 June 42
✚Kuper Augustus L. 8 June 41

Lambert Geo. Rt. 8 Aug 25
✻✻Lapidge William F.
6 Jan 37
Larcom Joseph
P. D. .....22 Nov 41
Laroche Christopher 29 Jan 00
Laugharne T. P. L. 4 April 32
Lawrence Daniel..2 Sept 16
✚Lawrence John..1 Jan 17
Laws John M.....7 Jan 33
Leeke *Sir* Henry J. *Kt.*
K.H.....27 May 26
✚LeGeyt George 12 Aug 12
Leigh Jodrell .... 2 June 29
Leith John.....11 Nov 25
Lempriere George Ourry
27 May 25
Lennock G. G. ....4 June 14
Leslie Samuel ...31 July 12
Leven and Melville *Rt. Hon.*
David *Earl of* ..28 Feb 12
Lewis Fras. Jas. 22 July 30
Liardet Francis ..4 Nov 40
Lillicrap James...21 Oct 10
Litchfield Henry 20 Nov 26
Lloyd Edward *K.H.*
19 July 21
Lloyd George ....26 Aug 28
Loch Francis E. 29 Sept 14
Loch Granville G. 26 Aug 41
✚Lockyer Nich...29 Mar 15
Love Henry O. ...5 Dec 37
Lovell W. Stanhope
K.H.....21 Aug 15
Lowe Abraham ..7 June 14
✻✻ Luckraft Alfred
28 June 38
Luckraft William..4 Nov 40
✻✻Lushington Stephen
28 Oct 29
Lydiard Geo. W. C. 30 Aug 42
Lyne Thomas.....10 Sept 40
✻✻Lyons *Sir* Edmund
Bart. K.C.H. ..7 June 14
Lyons John.....22 July 30

M'Crea R. Contart 10 Jan 37
M'Dougall John (*b*)
16 Aug 36
✚Macdonald Colin 7 June 14
M'Farland James 10 Sept 40
M'Gwire *William* 10 Sept 40
Mcllardy J. B. B..1 Jan 40
M'Kerlie John.....4 Dec 13
Macnamara *Sir*
Burton *Kt.*....16 Nov 33
M'Quhae Peter...10 Dec 35
Mainwaring T. F. C.
27 Nov 16
Mainwaring Rowland
22 July 30
Mainwaring Edward
R. P.....23 Nov 41
✚✻Maitland *Sir* Thos.
Kt. .....10 Jan 37
Manners Russell H. 4 Mar 29
Mansel Thomas...12 Feb 34
✻Mansel George. 28 Sept 40
✻Mansell *Sir* Thomas
Kt. K.C.H.....7 June 14
✚Maples John Fordyce
23 Aug 18
✚✻Markland J. D. 18 Apr 11
✚Marryat Fred.. 25 July 25
Marsh Digby.....1 Jan 42
317 ✚✻✻Marshall *Sir*
John *Kt. K.C.H.* 7 June 14
Marsham Henry S 24 Dec 33
Martin William F. 5 June 24
Martin Thomas ...2 Aug 26
✚Martin Henry R.
28 April 27
✚✻✻✻Martin George B.
19 April 28
Massie, Thos. L. .. 7 Mar. 41
494 ✚Maunsell Robert 7 Feb 12
Maurice James W. 18 Jan 09
Maxwell Geo. Berkeley .....20 Nov 30
Maxwell J. Bulfour
10 Jan 37
Maynard Thomas. 17 Oct 40
Menda W. Bowen 26 May 14
Meredith Rich. ..6 June 27
Meynell Henry...10 April 16
Michell Frederick Thomas
22 Feb 30
Middleton Right Hon. Digby Lord. ..10 Sept 40
Mildmay G. W. St. John
16 Aug 28
97 Milne Alexander 30 Jan 30
Milward Clement 28 May 18
Mingaye William James
29 Jan 22
Mitford Robert...31 Mar 13
Moberly John....26 Aug 15
Monday John....27 Dec 38
✚Money Rowland 29 Mar 15
Montagu John William
30 Nov 20
Montagu James 17 July 24
Montgomerie Alex. 3 Oct 20
Moorsom Const. R. 7 Dec 18
✚✻Moresby Fairfax
7 June 14
Morgan James ...15 Jan 36
Morier William...18 Jan 30
Morris George.....1 Feb 12
Morris Henry G. 12 Aug 12
Morrison I. H.....7 June 14
✚Morshead Wm. H. A.
23 Dec 42
Moubray George 12 Aug 12
Mundy G. Rodney 10 Jan 37
Murray J. Arthur 15 Nov 16
Murray *Hon.* Harry A.
28 Nov 42
Muston Thos. G....10 Sept 40
✻Napier *Sir* Charles K.C.B.
22 May 09
Napier Henry Edward
31 Dec. 30
Napier Chas. G. E. 1 Nov 41
Nelson Charles....9 Oct 22
Nepean Evan... 28 Nov 41
Nevile Christopher 10 Sept 40
Newell Julius J. F.
28 June 38
✚Nias Joseph....8 July 35
634 ✚✻Nicolas J. T. *K.H.*
26 Aug 15
Norton John ....10 Sept 40
Nott John N.....28 Jan 42

O'Brien D. H. ..5 March 21
O'Brien Joseph (*b*) 8 Aug 29
O'Conor Richard, K.C.H.
16 Aug 14
Ogle Thomas ...28 June 38
O'Grndy Hayes ..7 June 14
Oldrey William. 28 June 38
Oliver *Sir* Robert *Kt.*
28 Aug 34
165 Onslow John James
27 Aug 34
Owen William Fitzwilliam.....2 May 11
Owen Richard....10 Jan 37
Paget *Rt. Hon. Lord* William.....18 Oct 26
Paget Chas. Hen. 28 Oct 29
15 Paget *Rt. Hon. Lord*
Clarence Edw. 26 Mar 29
Pakenham John 26 Aug 26
Parker *Sir* Wm. George
Bart......6 June 14
Parker *Sir* Charles
Chr. *Bart.*....23 April 22
Parker John....28 June 38
Parkin John P...28 Aug 41
Parrey Edward T. 7 July 43
Parry *Sir* Edward William *Kt.*.....8 Nov 21
(*Comptroller of the Steam Machinery.*)
Parry Thos. P. J...10 Sept 40
Parson John.....10 Jan 37
Parsons Robt. W. 11 Nov 28
Pasco John .....3 April 11

Digitized by Google

Paasley, *Sir* T. S. *Bart.*
24 May 31
Pateshall N. Lech. 18 Feb 15
Patton Hugh .... 12 Aug 19
Patton Robert ..30 April 27
Paulet *Rt. Hon. Lord* George.....18 Nov 33
Payne Chas. Frederick.....7 June 14
Peake Thos. Ladd 1 Mar 22
Pearson Charles ..3 April 37
✝Pechell Sir Sam. John B. *Bart.* K.C.H 16 June 06
Pechell Geo. Rd. 26 Dec 22
✱Pelham *Hon.* Fredk. T.
3 July 40
Pelham *Hon.* D. W. A.
26 Oct 40
DY Pell *Sir* Watkin Owen *Kt.*.....1 Nov 13
✝Pellew *Hon. Sir* F.B.R. *Kt.* K.C.H.....14 Oct 08
Pennell Follett W. 14 July 28
Percy *Hon.* W. H. 21 Mar 12
Phillott C. G. R....7 Dec 13
Phipps Weston ....7 June 14
Pierson Wm. H..28 June 38
Pirate Thomas.....10 Sept 40
Plumridge Jas. H. 9 Oct 22
Popham William 19 May 19
Popham Brunswick
28 June 38
Powell Herbert Bruce
26 Dec 22
✝Prescott Henry 25 July 10
Preston William 11 Aug 41
Prevost James ....13 Mar 09
Price David .....13 June 15
Price Samuel....25 June 31
Prickett Thomas 20 Aug 24
Prideaux Richard 22 July 30
Pring Daniel ....19 Sept 15
Pringle James.....1 June 12
Pritchard Samil. P. 8 June 41
Probyn Henry ...10 Sept 40
Prowse William 23 Nov 41
Prudhoe *Rt. Hon.* Algernon *Lord* .....19 Aug 15
Puget William D..8 June 41
Purcell Edward 25 Aug 28
Purchas Wm. J. 16 May 28
Purvis John B. ..16 Sept 09
Quin Michael.....10 Jan 37
Radford Samuel K.H.
31 May 32
✝Ramsay Robert 13 June 15
Ramsay William 28 June 38
Ramsay George..20 Mar 43
Ramsden William 26 Dec 22
Randolph Charles G.
20 April 27
Rattray James...20 Sept 15
Reid Chas. Hope 26 Dec 22
Renwick Thomas ..1 Jan 17
✝Reynolds Barrington
22 Jan 13
Reynolds John .. 22 July 30
Rich George Fred. 1 July 23
Rich Charles....28 June 38
Rich Edwin L....23 Nov 41
✝Richards Peter 17 Sept 28
✝Richards Chas. 23 Dec 42
✱RichardsonWm.28 June 38
Robb John .....22 Feb 41
Roberts John C. G.
13 June 15
✝Roberts *Sir* Sam. *Kt.*
13 June 15
Roberts John W. 16 June 28
Roberts Thomas...10 Sept 40
Robertson Will....10 Jan 37
Robertson John..28 June 38
Robinson Hercules 7 June 14
Robinson Robt. S. 5 Nov 40
Rochfort Wm. ....27 Mar 26
Rodney Hon. John..14 Oct 90
Rogers Robert Henley
2 Sept 16
Rogers William...10 Sept 40
Rooke Leonard C.
4 April 42
✝✱✱Ross *Sir* John *Kt.*
7 Dec 18
Ross James Clark 28 Oct 34
Rous *Hon.* Henry John
25 April 23
Rous Henry N...10 Sept 40
Rowley *Sir* Josh. R. *Bart.*.....30 Sept 12
Rowley R. Freeman
26 Feb 30
Russell *Rt. Hon. Lord* Edward.....19 Nov 33
Russell Robert....9 May 36
Rye Peter .....12 Aug 12
✝Ryves George Fred.
22 July 30
Sainthill Geo. A. 28 June 38
Sanders Thos. ...23 Nov 41
Sandom Williams 23 Mar 28
✱✱Sartorius *Sir* George R. *Kt.*..6 June 14
✱Saumarez Rich. 17 April 24
Saurin Edward....7 June 14
Sayer George.....21 Oct 10
Scobell, George T..14 Aug 43
Scott Wm. Isaac 7 June 14
Scott David .....22 Oct 14
✝Scott James .....8 Jan 28
Scott George .....12 Feb 30
Scott Edward H.. 15 Jan 38
Seale Charles Henry
26 Nov 41
✝Searle Thomas 23 April 08
Seymour Michael 5 Aug 26
Shannon Rodney 3 Aug 26
✝Sharpe Alex. R. 22 Jan 13
Shepheard Wm. 26 Oct 40
Shepherd John...26 Oct 40
Sherer Joseph, K.H.
23 Nov. 41
Sheridan John ..13 June 15
Shiffner Henry ..10 Nov 19
DY Shirreff Wm. H.
15 Nov 09
Simeon Charles..10 Mar 37
Simpson John ....12 Dec 09
✱*Simpson Thomas* 1 Mar 41
DY Sinclair *Sir* J. G. *Bart.*
6 June 14
Sinclair Archibald
23 Nov 41
Skekel John.....27 May 25
Slade James.....21 Oct 10
Slaughter William K.H.....10 Jan 37
Smart Robt., K.H. 10 Jan 37
Smith Matthew (*b*) 24 April 08
Smith Thomas (*a*) 16 Aug 25
✝Smith Henry (*a*) 8 Sept 29
Smith George....13 April 32
Smith Will. Sydney
10 Jan 37
Smith William R. 19 Sept 40
Smith Thos. (*b*)..23 Nov 41
Smith Charles....23 Nov 41
✱Smyth Wm. Hen. 7 Feb 24
Sneyd Clement ..8 April 11
Somerville *Rt. Hon.* Kenelm *Lord*.. 7 June 14
Sotheby Charles 28 Feb 12
Sparshott Edward, K.H.
22 July 30
✝✱✱✱Spencer *Hon.* Fred.
26 Aug 22
Squire Charles....9 Aug 43
Stanhope Henry...26 Dec 22
Stanley Wm. P..28 June 38
Stanley Edward 28 June 38
Stevenson Jas. ... 27 Feb 12
✝Stewart James P. 1 Feb 12
✝Stewart Houston
10 June 17
Stewart *Hon.* Keith 1 July 42
Stirling *Sir* James, *Kt.*..... ...7 Dec 18
Stoddart John ...27 May 25
Stopford *Hon.* M. 8 April 25
Stopford Robt. F...4 Nov 40
Stopford James J. 14 May 41
✱Strachey Christ. 28 June 14
Strong Charles B. 12 Aug 19
Stroud Henry ....30 Oct 41
Stuart Robert....23 Nov 41
Studdert J. Fitz. ..9 Jan 28
Stupart Gustavus 21 Oct 10
Suckling Wm. B. 28 Nov 41
✝Sullivan T. Ball 19 Oct 14
Sullivan *Sir* Charles *Bart.*.....7 June 14
Swaine Spelman 17 May 10
Sweny Mark H...28 June 38
Swinburne C. H..8 July 35
Symes Joseph.....21 Mar 18
Symonds Thos. E. 28 Sept 13
Symonds *Sir* William *Kt.*.....5 Dec 27
(*Surveyor of the Navy.*)
Symonds Thos. M. C.
23 Feb 41
Tait Robert .....17 April 27
Talbot Charles....25 Nov 30
Tancock John .....1 Feb 12
✝Taylor Joseph N. 16 Aug 18
Thicknesse John..10 Sept 40
Thomas Fred J. ...9 Dec 18
Thompson Jno. (*a*) 21 Oct 10
Thompson *Sir* Thos. Raikes Trigge, *Bart.*
10 Jan 37
Thornbrough Edward L. C.....17 April 27
Thorne James ....30 Mar 29
Thornton Sam ..30 April 27
Tisdall Archibald 14 July 15
Toker Thomas R...4 Dec 13
Townshend John..22 Oct 34
Tozer Aaron.....14 Jan 30
Travers *Sir* Eaton, *Kt.* K.H.....19 Nov 29
Trefusis *Hon.* George R. W.....24 June 24
Triscott Richd. S. 15 Jan. 41
✝Trollope George Barne
7 June 14
Trotter Hen. Dundas
16 Sept 35
23 Dec 42
✝Tucker Thos. T. 1 Aug 11
Tucker John Jervis
23 June 38
Tucker Robert.....10 Sept 40
Tullidge Joseph C. 7 Feb 42
Turner William..23 Nov 41
Tyler *Sir* George, *Kt.* *K.H.*.....10 Oct 22

✝Ussher *Sir* Thomas, *Kt. K.C.H.*.....24 May 06
Vassall *Sir* S. L. Hunter, *Kt. K.H.*....10 Jan 37
567 Vidal Alex. Thos. E. 4 Oct 25
Vincent A. A. *K.H.* 9 May 32

Walcott John Edw. 6 May 29
✝Waldegrave *Hon.* W. (*a*) 8 Mar 11
*****Walker *Sir* Baldwin W., *K.C.B.*..24 Nov 38
Waller Edmund....1 Jan 17
Wallis James.....26 Nov 17
Wallis P. W. P....12 Aug 19
624 Walpole William..7 Dec 19
Ward William.....10 June 08
Warde Chs., K.H...8 Sept 15
Warrand Thomas 27 July 25
359 Warren Richd. L. 9 May 39
✝Warren William 6 May 41
74 Washington John 16 Mar 42
Watling J. Wyat. 22 July 30
✝Watson Rundle B. 23 Dec 42
Watts Geo. Edw. 7 June 14
Wauchope Robert 6 June 14
Webb William ...2 Dec 26
Wemyss J. Erskine 1 July 14
Westphal *Sir* G. A. *Kt.* 12 Aug 19
Westphal Philip 22 July 30
Westropp Amos F. 7 Dec 18
Wetherall F. A....13 Nov 26
Whinyates Thos. 19 Aug 12
Whish William Geo. H. 23 Nov 41
White Thomas (*a*) 7 Aug 10
White Martin .....7 Dec 18
Wigston James ..22 July 30
Wildey Henry....10 Sept 40
*Wilkinson James 3 July 40
*Willes Geo. W. 7 June 14
Williams Edw. R. 28 Apr. 27
WilliamsC. Hamlyn 4 July32
Williams Woodford J.....2 June 41
✝Willoughby *Sir* N. J. *Kt. K.C.H.*.....5 Sept 10
Wills Thos. Geo.... 7 Jan 35
Wilson John (*b*) ..22 Oct 30
Wiseman *Sir* W. S. *Bart.* 22 Nov 20
Wodehouse *Hon.* Edw. T. 23 Nov 41
Wolrige William ..7 Dec 18
Wolrige Thomas 19 July 22
Wood Frederick 21 Sept 42
Woodthorpe Jno. B. 7 Mar 42
Woollcombe Geo. 22 July 30
Wormeley Ralph R. 7 June 14
Wyborn John.....10 Sept 40
127 Wyvill Christ. ...22 Feb 32

Yates Richard A. 12 Mar 27
Yonge Edmund..23 Nov 41
Young *Sir* George, *Bart.* 23 Nov 41

ALPHABETICAL LIST OF COMMANDERS.

The Names of the Retired Officers are inserted in *Italics*.—The Figures before each Name denote the Number of the Ship in which the Officer serves. Those against whose Name the letters *CG* are prefixed, are serving in the Coast Guard.—*DY* or *VY* in a Dock or Victualling Yard.—*NH* or *GH* in a Naval or in Greenwich Hospital.—*S* Secretary to Flag Officers.

Abbott Jonas A..23 Nov 41
Acland Thomas Palmer 23 May 23
4 Adams John .....10 Jan 37
Addington William Silvester .....22 July 30
Alexander Nich. 13 June 15
Allan Grant.....28 July 29
Allen W. E. H....28 Aug 28
Allen Henry M.F. 23 Nov 41
Alleyn Rich. L....20 April 35
Anderson James (*a*) 25 Nov 23
Anderson Jas. (*b*) 25 Feb 42
Anderson Wm. (*a*) 12 July 17
Annesley Fr. Ch. 30 July 14
Anthony Charles 29 Dec 13
Appleby Young....7 Jan 40
Apreece William..10 July 40
Arehbold William..1 April 38
Arnold John.....19 July 42
CG Arrow John ....16 May 14
Arthur William Stephens .....11 Oct 24
Atkinson *Sir* H. E. *Kt.* 30 April 27
Atwater James....25 Jan 34
Austen Francis W. 23 Nov 41
Aylmer John....15 April 36

*Bacon, E. K. C...*26 Nov 30
649 Bagot Henry ...28 June 38
Bague George ...13 July 37
Bailey John W....3 June 40
891 Baillie Thomas ..21 Dec 41
Baird Andrew....20 May 26
Baker Henry ....15 June 14
Baker John P.....29 Jan 21
345 Baker George ....17 Jan 22
Baldey Robert ...26 July 21
*Baldock Thomas 23 Nov 41
Ball Thomas.....28 Aug 28
Ballantyne John..10 Feb 43
Bamber Wm. R. ..21 Oct 10
Bance James ....23 Nov 41
Banks John.....29 May 12
Barclay John....18 May 38
Barnard George... 9 Mar 40
599 Barnett Edward..28 June 38
Barrell Justinian 21 Mar 15
893 Barton Ralph...28 June 38
Barwell William ..26 Feb 30
Bastin Robert....11 May 36
CG Bate John M.....15 Jan 36
Batt Joseph .....4 Nov 40
Bayly James.....25 Aug 28
Baynton Benjamin 28 Nov 41
Bazalgette Joseph W.....17 May 14
Beadon George...8 June 41
Beauclerk, *Rt. Hon.* *Lord* F. C. P.....6 Jan 34
Beaumont Rich...6 June 25
Beckford John L. 30 Nov 21
Becher Alex. B...23 Nov 41
(*Hydrographical Office*)
Beer Thomas ....29 July 25
274 Bell Charles ....23 July 30
Benett Charles C. 15 June 14
CG Bennett James C. 26 Oct 26
Berners Hugh....28 Jan 42
Betty Christopher W. 4 April 32
488 *TS* Bevis Thomas. 8 Aug 29
Bignell George....19 Sept 15
Bindon John Read 26 Nov 30
CG Bingham P. D...26 April 27
237 Bingham Hen. H. 4 Nov 40
Bingham John E. 6 May 41
Bingham John... 9 April 39
37 Binstead Henry C. 28 Nov 41
Birch Thos. Fred. 8 July 40
Birch Thos. Franc. 30 Dec 42
208 Bird Edward J...16 Aug 41
Bishop Hen. Wm. 22 July 30
Bissett George ...22 July 30
Black Archibald..10 Feb 43
Blainey Thos, M..19 May 37
CG Blair Horatio ....23 Nov 41
Blair William F. 23 Nov 41
Blair Frederick ...7 Mar 42
Blakiston Thomas 2 July 21
Blois John R.....6 Mar 21
Bluett Richard ....6 Dec 16
Bolton Henry....26 Aug 29
Bond Thos. Baring 11 Nov 25
Bond Dyer.....25 Mar 34
Booth James Rich. 8 Dec 29
Borough William 12 June 43
Borthwick Alex....7 Dec 18
23 Bosanquet Chas. J. 10 May 39
Boswell Walter ..15 June 14
CG Boteler Henry....12 Aug 19
Boteler John H....14 Jan 30
Boulderson Leslie. 4 May 36
Bourchier Wm....19 Sept 15
Bourn George W..15 Oct 40
Bourne Henry ....6 Nov 13
Bourne Richard...10 Dec 40
BouverieFred. W. P. 7 Mar42
Bowden E. Booth 5 Aug 13
Bowen George....15 June 14
Bowen John .....4 June 35
Bower James P. ..6 May 41
Boyd David .....17 Jan 15
Boyle Alexander...7 Feb 42
Boys Edward .....8 July 14
CG Bradly Stephen ...1 Jan 41
Bradshaw Robert A. 23 Nov 41
Branford John.....1 Mar 20
Bray Josias .....27 May 25
Brearley George..16 Jan 40
Brice Nathaniel 21 April 40
Bridges George F. 9 Sept 18
Briggs Fras......25 Jan 37
Brigstocke T. Rt. 31 Jan 21

Digitized by Google

Brine John.....17 July 38
Brisbane J. W. D. 10 Jan 37
184 Broadbent Henry..22 Feb 41
662 Brock Thomas S. 7 Mar 42
Broceman James 26 Nov 30
Brodie Alex.....18 July 36
100 Broke Geo. N.....4 Nov 40
Broughton John....1 Nov 31
Broun George....23 Mar 35
Broun Fras. T....4 Nov 40
Brown William...11 Dec 38
Brown Charles F.11 Aug 41
Brown Thomas B.23 Nov 41
CG Browne Wm. C..13 June 32
Browne John (a)...9 Dec 31
Buchanan Wm. 18 July 12
262 Buckle Claude H.M.
4 May 86
Budd Henry H. .16 Sept 42
Budd Hopewell H. 10 Oct 36
Buller T. Went. 19 April 17
Bunbury Rd. H. 10 May 39
Burn John.....8 Aug 38
Burnaby *Sir* William
C. Hood, *Bart*..26 May 41
Burnet Charles....4 Dec 32
601 Burridge Richard 28 June 38
Burt Edward ....1 April 08
Burton G. G.....5 Oct 14
Butler Humphrey 4 May 39
Bynon John C....23 Dec 42

Caffin, James C...7 Mar 42
Caiger Herbert....11 May 27
CG Cammilleri Joseph 1 Jan 29
Campbell John (*b*) 6 Dec 18
Cannon Edward St. L.
28 June 38
Cannon Frederick 3 Nov. 42
Capel A. H. C....25 May 31
Carleton William ..2 Dec 26
422 * Carnegie *Hon.*
Swynien T.....28 June 38
231 Carpenter Ed. I. 30 April 27
Carpenter Thomas 3 June 41
Cary *Hon.* B.C.F.P. 10 Dec 35
Cary Henry.....10 April 43
Case William.....7 Aug 12
Caulfeild James..27 Aug 32
Cawley John .....11 May 25
Chambers Wm. W. 8 Oct 41
Chambers David..23 Jan 38
Chamberlayne
John .....28 Aug 28
Chamier Frederick 9 Aug 26
Champion Charles ..2 Feb 43
Charlewood E. P...9 Nov 40
Chasman William 29 Jan 21
Cheyne George ...12 Aug 19
Chiene John .....4 Dec 13
Chubb Geo. Jas....16 Jan 40
Clark William.....4 Nov 40
Clark Richard (a) 13 May 23
Clark, W. J. S.....25 Jan 34
Clark John.....23 Oct 37
Clarke Flet. Nort. 27 Aug 14
Clarke William N. 28 Dec 26
Clarke Thomas P. 17 Jan 43
Claston Christ..20 June 42
Clifford, Wm. J. C.7 Mar 42
Coakley Thomas...29 Dec 40
Colby Thomas ...17 May 14
Cole Thos. Edm. 19 July 21
Cole Martin ....18 April 38
Coleman Thomas. 5 Dec 37

Collins Edward..15 June 14
Colins William ..6 April 43
Colthurst Nicholas.29 Jan 41
Compton *Right Hon. Lord*
William .....19 Aug 42
Conand John Edw. 13 July 31
Conner Rd. (*a*) ..19 May 28
Connolly John B. 24 Mar 40
Conolly Matthew ..4 Dec 13
Consitt Thomas....26 Nov 30
Corbett Kynaston 23 Nov 41
GH Corbyn Joseph ..15 June 14
Cornwall John ....22 Nov 26
Coryton Henry ....8 Oct 41
Cotesworth Wm. 6 April 29
Cotgrave Edward
Stone .....13 June 15
Coulson Gustavus H.
8 June 41
Couch Dan. Little 27 Mar 43
Cox Francis.....15 Feb 25
Cragg John B ..15 April 42
Crane Thomas....13 Oct 40
Crane Poynter ....6 April 43
Cranlurd H. W...13 July 35
Crawford Peter ..17 Jan 38
Crawford Rich. B. 23 Dec 42
Crawley Thomas ..21 Jan 14
CG Creagh James....31 Mar 27
Crease Henry .....12 Feb 21
Crirle John .....27 May 25
Croker Charles ....4 Oct 25
Crooke Charles H. 30 Aug 15
S Crouch Ed. Thos. 19 July 21
Cumby Charles....4 Dec 18
Cuming Samuel ..15 Oct 38
Cuppage Adam ..22 July 30
Curlewis Wm. Edward
23 Nov 41
Currie Thos. Metcalf
7 Aug 35
Curry Roger C....21 Sept 32
CG Curry Douglas....4 Nov 40

Dacres James R. 23 Nov 41
Dalgleish James....4 Dec 13
Dalrymple James .15 Dec 30
GH Dalyell W. C. C...17 Feb 14
492 Daniell *Sir* William
Kt.....22 Nov 26
203 Darley Arthur ...21 Nov 27
Dathan James H...12 Oct 41
Davenhill Matthew 8 Jan 42
Davies John.....8 Oct 16
CG Davies, George ...1 Jan 42
Davies Rd. Longfield 1 Dec 30
Davis George E...20 Jan 42
Davy John .....15 July 14
Dawkin Charles C. 8 Oct 41
Delvenham John 27 Aug 14
De Courcy Mich. 12 Feb 42
Delafons Thomas 28 April 14
Delafosse Edw. H. 16 Sept 16
Delmé George....21 Feb 28
858 Denham Hen. Mangles
20 Mar 35
Dennis Jas. S. A. .22 Jan 41
Dent Digby.....30 Oct 20
Dent C. Calmady..5 Jan 28
Derry John.....23 Sept 31
Despourrins Peter..1 June 41
De Saussmarez Durell
23 July 30
545 Devereux *Hon.* W. B.
24 June 36
D'Eyncourt Edwin C.T.
8 June 41

Dick John G....23 Nov 41
Dickens Sam. T...5 April 14
Dickson William
Henry .....21 Aug 15
Dickson David
John .....29 Sept 27
Dickson Alex. C.T. 7 May 42
Dixie Alexander..7 June 14
Dixon Math. .....3 Aug 35
Dixon Edward...30 Aug 41
Dobree Thos. P... 1 May 39
CG Dobson George ...9 May 32
Donovan Alexander 8 Dec 41
Dougal George..13 June 15
Douglas P. H....28 May 14
Douglas Richard..5 Sept 28
609 Douglas H. D. C. 26 Aug 27
Douglas *Hon.* Arthur
James .....20 Nov 29
Douglas William M. W.
12 Nov 41
Downes Henry ....2 May 29
Drake William E. 16 Feb 41
Drake Robert H. 21 April 40
Drew George.....11 Jan 43
529 Drummond *Hon.* James R.
9 June 38
Du Cane Charles 30 Aug 15
277 Dufhill John.....26 Mar 39
Dumaresq Henry 21 Mar 42
CG Duncan Adam C. 10 Jan 37
Duncan Robert ....4 Nov 40
Duncan Thomas..30 Mar 32
568 Dunlop, Rt. J.W. 21 Feb 42
Dunlop Hugh ...12 Aug 42
631 Dunn N. James C. 9 Mar 14
D'Urban John Gooch
5 Nov 41
Duthy Peter.....23 Nov 41
Duval Francis....15 June 14
Dwyer Michael..23 Sept 42
Dyer *Sir* Thomas S. *Bart.*
12 Jan 10
CG Dyer George S..17 April 27

Eagar John.....27 May 25
Eaton James.....26 May 42
Eden Tho. Rodney
13 April 36
Edgell Harry E...10 Jan 37
Edmonds Thomas 17 Jan 43
Edmunds Charles 26 Nov 41
Edmonstone Wm. 23 Nov 41
Edwards *Hon.* Wm. ..2 Oct 27
Edwards Richard
Flan.....27 Aug 14
Edwards David ..11 May 27
Edwards Richard 26 Aug 28
Edwards William..16 Jan 40
Edwards Nathaniel F.
23 Nov 41
CG Edwin Felix .....4 Feb 35
Ellicombe Hugh M.
28 Nov 41
Elliot Robert Jas. 27 Aug 14
Elliot Robert H. ..4 Nov 40
Ellis Henry.....19 July 21
Ellis William....30 Mar 42
Ellis John.....20 Nov 39
Elphick James....19 July 21
Elphinstone A. F. 15 June 14
Elsmere Hans Sloane
9 Dec 31
Elsmere Charles...8 Sept 38
Elton Henry .....7 June 14
Emerton James ..30 July 40
English Charles 17 April 27
Entwisle Hugh.....8 Jan 39

Digitized by Google

OFFICERS EMPLOYED IN THE SERVICE OF THE COAST GUARD.

COMPTROLLER-GENERAL
Captain Hornby.....16 Dec 41

DEPUTY COMPTROLLER-GENERAL.
Commander Samuel Sparshott 16 May 27

INSPECTOR-GENERAL.
Captain

DEPUTY INSPECTOR-GENERAL.
Commander William Neame 5 Sept 34

INSPECTING COMMANDERS.

Commanders.

Arrow John J. .....6 Jan 20

Bate John M.....18 Jan 42
Bennett James C.....25 Feb 43
Bingham Parker D....18 Jan 42
Blair Horatio.....7 July 43
Boteler Henry.....17 Aug 41
Bradly Stephen .....8 April 43
Browne William C....15 July 42

Camilleri Joseph.....8 Feb 41
Creagh James.....7 July 40
Curry Douglas.....24 Jan 43

Davies George.....3 July 43
Dobson George.....3 July 43
Duncan Adam C.....13 Nov 40
Dyer George S. .....27 Sept 38

Edwin Felix .....28 June 40

Gayton Charles .....8 April 43
Gilbert Edmund W....4 Aug 41
Goldie Alex. T. .....23 Mar 41
Gordon James (b)....4 July 39
Grandy Samuel.....5 May 42
Greene Thomas .....27 Sept 38
Grenfell Sidney .....15 July 42

Hay Robert S.....29 Dec 41
Holman Thomas H....16 Feb 42

Jerningham A. W.....4 Aug 41

Kellett Arthur.....2 Sept 41
Kerr Robert .....11 Oct 42

Le Hardy Thomas P. 13 July 38

Madden Charles .....13 Nov 40
McIlwaine William ..4 July 39
Maynard Joseph ....22 Mar 38
Mends George C.....25 Feb 43

Newton Chas. J. F....4 July 39
Nugent John .....11 Oct 23

Parker Charles.....6 Sept 38
Peat David .....30 Mar 40
Pulling James.....30 Mar 40

Ramsey Samuel .....30 Mar 40
Riley Charles W.....4 July 39
Robinson Richard....17 Feb 40

Shallard William.....4 July 39
Skinner Arthur Mc. G.7 July 40
Spettigue Coryndon..23 June 40

Taylor William N. ..8 April 43
Twysden Henry D.....4 July 39

Umfreville Samuel C. 10 Nov 38
Ussher Sidney H.....8 Aug 38

Walcott Charles .... 22 Mar 38
Watkins T. Vernon....5 Nov 39
Welch Robert G.....3 July 43
Weasbrook E. B.....5 Nov 39
Wheatley John.....4 July 39
Windham John H. ...3 July 43

Lieutenants.

Bagehot Charles.....11 Oct 23
Boileau Lestock F....10 Aug 24
Bowie John .....31 Oct 20
Clifford Herbert J....11 Oct 23
Irwin Joseph .....11 Oct 23
Sterne William.....11 Oct 23
White Hugh Brice....9 Aug 27

CHIEF OFFICERS.

Lieutenants.

Absolon William ....15 Mar 21
Alexander Norton B. 21 July 27
Ashby William R....24 Mar 31
Atkinson Hor. N ....31 Mar 36

Bake J. Wolland ....5 April 25
Baker Gustavus S....31 Mar 31
Baker Joseph Francis 22 Apr 31
Barclay Andrew.....6 July 32
Barnes Peter .....26 Oct 36
Barrett Joseph F.....7 April 30
Bates Henry A. .....27 May 43
Batt William .....24 April 31
Batt Henry .....31 Mar 31
Bellairs John H. ....25 Sept 37
Bellamy Joseph H...31 May 38
Bennet Martin.....17 April 38
Benson John R.'.....13 June 39
Best Thos. F. .....18 June 39
Billingsley John....21 July 35
Blissett, Chas. E....12 Sept 40
Bolton Augustus....15 June 41
Bowden R. B.....25 April 42
Brand William H....25 Sept 26
Brittain George S....30 Dec 31
Brouncker John P.....7 Oct 38
Brown Alexander.....8 Mar 34
Brown Robert.....31 May 38
Brunton John .....25 May 35
Bulley John .....18 May 30
Burniston Hugh S. ...3 Oct 25
Burt William (b) ...11 June 35
Butcher Jonathan....11 July 42
Butler William.....28 Feb 43

Campbell James (a) 22 April 42
Carey Thomas .....4 April 31
Carr Henry John ....16 Mar 31
Carroll Andrew D....3 April 37
Clark Charles G.....11 Aug 43
Clark Joseph.....2 Sept 41
Clayton James.....26 Mar 39
Clerk Francis N. .....13 Jan 29
Coleman John (a)....1 June 37
Coleman John (b) ....27 Oct 35
Collins Francis.....4 April 31
Collins Henry.....29 July 40
Colston Samuel .....31 Oct 28
Combauld Richard..22 June 39
Combe Matthew .....9 Jan 38
Congdon William'....7 June 31
Conjut John .....16 Mar 31
Conner Samuel.....25 Mar 37
Connor Ross .....15 June 41
Cooper Augustus ....12 Dec 42
Coppinger Thomas S.27 Aug 41
Coppin Fred.....1 Feb 37
Cornish John (a).....4 Oct 34
Cotgrave Richard ... 13 Feb 39
Cox Henry..... 18 June 31

Dabine T. D.J.....25 April 29
Dangerfield Charles..28 Mar 43
David Lewis.....10 Oct 38
Davies John .....15 Oct 41
Dawson William (b)..10 Oct 38
Dennehy Lawrence...20 Jan 42
Densten Thomas....16 June 37
Digby Edward .....2 May 39
Dornford Josiah .....3 July 29
Drew Edward .....27 Mar 40
Drew Frederick .....21 Oct 42
Drew Josias.....31 Aug 43

Edwards Adams.....10 Mar 35
Edwards Thomas...27 April 43
Elliott E. G.....27 Feb 43
Essell W. Folkes .....17 Dec 28
Evison John C.....26 Sept 37

Ferrar William Aug. ..5 Dec 42
Finemore John .....26 Aug 34
Foord James John....12 Mar 38
Foster Henry D..... 9 Oct 40
Fothergill William.. 26 Sept 37
France N. C.....27 June 37
Franklyn Geo.....5 July 36
Fuller William.....28 June 41

Gahan George.....3 Jan 43
Gale Charles .....2 July 40
Gardner George J....31 May 38
Gill Harry.....8 Nov 36
Gilson Thomas A....3 April 36
Goddard William H..31 Aug 43
Goodridge Richard....6 Dec 41
Goose Wm .....23 Jan 35
Gould William.....21 Nov 39
Goullett Charles.....10 Aug 41
Grandy S. S. W.... 14 Dec 39
Grant D. B. G.....25 June 40
Griffith Smyth .....23 July 42
Gutzmer John.....1 Feb 37

Hamilton Thomas .....3 Oct 25
Harding George.....28 Feb 36

Digitized by Google

e Thomas.....26 Oct 36
ies Edward T..23 June 37
rris Francis.....2 Aug 38
s William.....16 Aug 41
kins George.....10 Aug 32
les Thomas.....8 Aug 42
ey J. H.....15 June 38
mer Robert.....15 Aug 29
nah Edward.....27 Aug 41
ny Alphonso.....17 Dec 21
ry William.....21 Dec 41
wett Graham.....18 Feb 32
kett William.....21 July 42
ke William (b).....12 July 37
nson Francis.....27 Feb 39
son Henry M.....7 Nov 42
Johnson (b).....26 Aug 34
Edward.....14 July 36
psley C. J.....9 Mar 36
e Frederick.....17 Mar 38
ckley John B.....30 Oct 39
dge Stephen.....19 Mar 23
Edward M.....11 Aug 43
ebrook James.....27 Jan 37
oie William.....3 Mar 27
per Benjamin.....10 Apr 26
ussey Richard.....3 Apr 31

nolls Patrick.....1 Sept 43
kslip Peter P.....11 Oct 42
ckson Thomas (b) 17 April 32
ckson Rob. Æ.....12 Jan 35
ckson John H.....28 May 39
mes Thos. Edward..1 July 34
fferies J. H.....17 Mar 20
ston Humphrey.....29 Sept 41
bochin Robert.....16 Mar 31
Johnson Charles R...23 Feb 43
Johnston Charles A...18 Apr 31
Jones Richard (b).....11 June 40
Jones H. J.....12 July 36
Jones Millington B. ..2 July 40

Keeling John J.....20 June 43
Kelly Richard N.....9 Oct 40
Kemp James.....16 Nov 32
Kempthorne Chas. H...7 July 31
Kennedy Arthur.....27 May 42
Kennicott G.....17 Sept 36
Kiddle John.....22 June 36
Knapman Edward.....6 April 41
Knight John Ellis.....22 Apr 31
Knox Marcus.....22 Nov 42

Lane William.....19 June 38
Lavington Thomas ..29 Mar 38
Lawless Henry.....7 Mar 43
Lawrance Henry.....1 Jan 33
Lett Stephen J.....3 April 37
Lewarthy Henry ...30 June 34
Liddon Matthew J ...14 July 38
Lilburn, J. R. R.....6 Dec 41
Littlewort Rd. P.....12 Mar 38
Lloyd William H.....13 May 41
Loveless James.....20 April 42
Lowe Joseph.....13 Dec 34
Lyon Francis.....8 Feb 37
Lyons William.....18 Mar 34

M'Gladery John.....1 Nov 21
M'Lean C. C.....2 Aug 33
Macnamara Timothy ..1 Mar 38
Macnevin John.....27 Nov 22
Mann Robert.....18 Dec 29
Mann, Adnam T.....6 Oct 40
Markett John.....14 July 38
Mason George.....4 Apr 31
Maxwell William.....16 Mar 31
May Christopher.....12 July 36
Medley Edward.....26 Aug 34
Metherell R. R.....18 Nov 35
Millett John.....24 Oct 40
Mitchell William.....18 Mar 34
Morley A. Thos.....20 Mar 35
Morriss Edward John 26 Apr 25
Mottley Samuel.....30 Dec 37

Nicholl James H.....3 April 33
Nicholls James Thomas 5 Apr 31
Nicholson Rich. A...27 June 39

O'Connell M. F.....12 Jan 36
O'Reily John (a).....29 Aug 43
O'Reilly John (b).....16 Mar 31
Owen Bull Rt.....31 Dec 38
Oxford John.....4 April 40

Pain Martin.....12 May 37
Palmer F. G.....11 June 35
Parrey Robert.....13 Dec 24
Parry Henry.....14 Oct 36
Parsons Timothy.....29 Aug 33
Parsons William (b) ..3 Jan 35
Paynter J. M.....29 Mar 33
Pearne W. G.....26 Sept 37
Pearson Thomas.....2 Dec 28
Pearson Chas. (b).....6 Jan 37
Pentold Geo. Stuart..15 Nov 23
Percival Richard .....19 July 42
Phillips Frederick.....16 Mar 31
Pileh William.....28 Feb 27
Pinborn William .....17 Dec 42
Pollard John.....2 Aug 36
Poole Robert.....7 June 31
Pooley George.....30 Sept 37
Poynter Charles W....22 Apr 31
Pratt James.....16 Mar 31
Pritchard John A....22 June 43
Pullen Samuel Geo....9 July 34

Ramsay John D.....15 July 40
Randall Henry .....19 April 20
Reynolds James .....18 June 38
Richards John.....7 May 35
Riches Watson T.....19 Jan 39
Roberts Henry.....29 Jan 36
Roberts Lazarus.....30 June 34
Robertson J.H. McK. 23 Jan 35
Robinson Joseph (b)..2 July 40
Roe Robert B. .....5 Mar 30
Ross C. W.....10 July 35
Rothery John .....26 Sept 37
Royce William.....16 Jan 34
Rymer David .....22 June 43

Samwell William.....26 Sept 36
Sanderson John P....13 Aug 22
Savage Wm. Henry ..20 Mar 29
Scott Charles K.....27 Jan 34
Scudamore W. J.....3 Jan 22
Senior James.....31 Oct 23
Servante Frederick...9 June 37
Servante Charles.....10 Oct 39
Sewell H. F.....30 Mar 35
Sharp Stephen.....5 June 40
Sharp Alexander M..28 Jan 40
Shaw Charles (a).....14 Dec 25
Shaw Charles (b)....23 April 26
Shillingford Alex....30 Mar 35

Shortt Charles.....14 Oct 34
Simmons W. C.....18 Sept 40
Simmonds Chesneys. 17 Dec 28
Simpson John (b)....9 May 21
Sims Andrew.....31 Mar 28
Smaghter John.....7 Mar 43
Smith Edward G.....3 June 33
Smyth George T.....20 Mar 43
Spirin John.....7 Sept 36
Stanbury William...27 July 41
Steddy John.....18 Nov 35
Stephens R. L.....7 June 31
Stephens W. L.....19 June 33
Stewart Thomas B. ..23 Mar 43
Stewart James (b) ..19 June 43
Stirling Spencer.....21 Jan 43
Stocker Walter B.....14 Jan 22
Strettell Wm. T.....1 Mar 38
Strong Jos. T.....14 Oct 36
Strover Samuel.....21 Nov 39
Stuart James (a).....12 Oct 36
Stubbin John.....9 July 34
Synge Robert.....6 Dec 39

Taylor Joseph .....7 Mar 39
Taylor Robert .....27 Mar 39
Taylor Walker .....22 June 36
Thomas George (b)...11 Oct 34
Thorndike Charles A..13 Mar 43
Tomlin George W....23 Aug 43
Tozer C. E.....13 Feb 37
Tribe Thomas.....8 Aug 38
Trounsell G. P. .....6 Sept 33
Truppo James .....8 Mar 34
Tullis William .....8 Feb 37
Turner Charles (c) ... 7 Feb 33

Vallack George.....2 July 28
Vicary William.....27 Sept 38
Vincent George .....22 Apr 42

Walker John (b) ....20 Sept 33
Wall Allen .....28 Aug 34
Warren C. Duncan....1 Feb 37
Warren Henry .....4 Sept 43
Wells Edward F.....14 Oct 39
Welsh William.....11 April 39
Westbrook George F...4 Sept 32
White George Robert 26 Sept 26
Wilmot Charles E...29 July 42
Woodham Wm. H...12 July 39
Woodriff John R.....4 Nov 36
Wright Joseph .....16 Sept 39
Wylde Sydenham.....8 Jan 38

Young Thomas..... 2 Aug 33

Mates.

Bevians Robt. J.....12 Dec 38
Broad William H.....27 Dec 39
Coull Francis P.....28 Feb 42
Davies Alexander B.. 4 Aug 41
Forsyth William C...24 Feb 40
Gray Herbert B. .....4 Dec 39
Hire George A.....4 Dec 39
Hood William H.....28 Feb 42
Hughes John C.....8 June 42
Lafargue Charles A. (act.) 2 June 42
Moore J. G. S. M.....23 Mar 41
Morris W. W.....24 Oct 40
Reffell William.....18 Jan 40
Standbridge Wm. T...18 Jan 40
Turner Rd. John.....24 Feb 40
Walters W. H.....19 Dec 40

Digitized by Google

ALPHABETICAL LIST OF FLAG OFFICERS.

The Letters preceding the Names denote the Rank and Squadron.

V.W. Adam *Sir* Charles, K.C.B. ....16 Jan 37
(*Commr. in Chief, West Indies and North America.*)
R.R. Allen John *(a)*.....17 Aug 40
V.W. ✠ Austen *Sir* Francis William, K.C.B. 28 June 38
R.W. ✚✠ Aylmer *Hon.* Fred. W.....10 Jan 37
R.B. Ayscough John.....28 Nov 41
V.R. ✠ Baker *Sir* Thomas, K.C.B ..10 Jan 37
V.W. Barker George.....12 Nov 40
R. B. Bateman Charles. F. B.....28 Nov 41
A.R. Beauclerk *Rt. Hon. Lord* Amelius, G.C.B., G.C.H.....28 July 30
R.B. Beauman Francis .....28 Nov. 41
A.W. ✠ Beresford *Sir* John Poo, *Bart.*, K.C.B. G.C.H.....28 June 38
R.B. Beger Edmund.....28 Nov 41
R.R. Bouverie *Hon.* Duncombe P...10 Jan 37
R.B. ✚Bowles William .....28 Nov 41
(*Particular Service.*)
V.R. Boyle *Hon. Sir* Courtenay, *Kt.*, K.C.H.....12 Nov. 40
V.W. ✠✠✠Brace *Sir* Edward, K.C.B. 28 June 38
(*Com. in Chief, Sheerness.*)
V.W. Brenton *Sir* Jahleel, *Bart.*, K.C.B. 22 July 30
V.B. Briggs *Sir* Thomas, G.C.M.G..28 Nov 41
R.R. Bromley *Sir* R. Howe, *Bart.* ..10 Jan 37
R.W. Brown Thomas .....28 June 38
R.R. Browne Thomas .....10 Jan 37
R.R. Browne E. Walpole .....17 Aug 40
R.R. Buckle Mathew .....17 Aug 40
A.B. Bullen Joseph .....28 Nov 41
R.R. ✠ Bullen *Sir* Charles, K.C.B., K.C.H.....10 Jan 37
R.W. Butcher Samuel.....17 Aug 40
R.B. ✚✠ Cadogan *Rt. Hon.* Geo. *Earl* 28 Nov 41
V.R. Capel Hon. *Sir* Thos. Bladen, K.C.B.....10 Jan 37
R.W. Carden John Surman .....17 Aug 40
A.W. Carpenter James .....10 Jan 37
R.R. Carter Charles .....10 Jan 37
V.B. Carthew James.....28 Nov 41
R.B. ✚Chetham *Sir* Edward, *Kt.* K.C.H. 28 Nov 41
R.W. Christian Hood Hanway.....28 June 38
R.R. Clay Edward S.....10 Jan 37
A.B. Cochet John.....28 Nov 41
R.B. Cochrane Nathaniel D.....28 Nov 41
R.B. ✚Cochrane *Sir* Thomas J., *Kt.* 28 Nov 41
(*East Indies.*)
A.R. Cockburn, *Right Hon. Sir* Geo. G.C.B.....10 Jan 37
(*a Lord Commissioner of the Admiralty*)
A.W. ✠✠✠Codrington *Sir* Edw, G.C.B., G.C.M.G.....10 Jan 37
R.B. Coghill *Sir* Josiah C., *Bart.*...28 Nov 41
R.B. Collard Valentine.....28 Nov 41
A.B. Colville *Rt. Hon. Lord* John ..28 Nov 41
R.B. Croft William .....28 Nov 41
R.R. ✚Curry, Richard.....10 Jan 37
R.W. ✚Curtis *Sir* Lucius, *Bart.* ...28 June 38
(*Superintendent of Malta Dockyard.*)
A.R. Curzon *Hon.* Henry.....22 July 30
R.W. Dacres James Rd .....28 June 38
V.B. ✠Dashwood *Sir* Charles, K.C.B. 28 Nov 41
R.W. ✚Davenport *Sir* Salusbury, *Kt.*, K.C.H.....17 Aug 40
R.B. De Starck, Maurice A.N.....28 Nov 41
R.R. Dick John.....10 Jan 37
V.W. Dickson Edward Stirling.....28 Nov 41
A.B. Dobson Matt.....28 Nov 41
A.W. Douglas John Erskine.....28 June 38
V.R. Dowaman Hugh.....10 Jan 37
V.W. Drummond, *Sir* Adam, *Kt.*, K.C.H.....10 Jan 37
R.W. Duff Archibald.....17 Aug 40
R.B. ✚Dundas James, W. D.....28 Nov 41
V.B. Dundonald *Right Hon.* Thos. *Earl of*.....28 Nov 41
A.B. ✠Durham *Sir* Philip Chas. C. Henderson, G.C.B.....22 July 30
R.R. Edgell Henry Folkes.....17 Aug 40
A.B. Ekins *Sir* Charles, K.C.B .....28 Nov 41
R.W. ✚Elliot. *Hon.* George .....10 Jan 37
R.W. Fane Fran. William .....10 Jan 37
R.W. ✠Farquhar *Sir* Arthur, K.C.B., K.C.H.....10 Jan 37
V.R. FitzGerald *Sir* Robert Lewis, *Kt.*, K.C.H.....12 Nov 40
R.W. Fitzroy *Rt. Hon.* Lord William, K.C.B.....10 Jan 37
V.R. Gage *Sir* William Hall, G.C.H. 10 Jan 37
(*A Lord Commissioner of the Admiralty.*)
R.R. Galwey Edward.....10 Jan 37
V.W. Garrett Henry.....12 Nov 40
A.B. Giffard John .....28 Nov 41
V.R. Glynn Henry Richard .....10 Jan 37
R.W. Godwin Matthew.....17 Aug 40
R.W. Gordon *Sir* James Alexander, K.C.B.....10 Jan 37
(*Lieut. Gov. Green. Hosp.*)
R.W. Gordon Henry .....17 Aug 40
R.B. ✚Gordon Charles .....28 Nov 41
A.W. Gosselin Thomas Le Marchant 28 Nov 41
A.R. Gould *Sir* Davidge, G.C.B..27 May 25
V.W. Granger William .....10 Jan 37
A.R. Hamilton *Sir* Chas. *Bart.*, K.C.B. 22 July 30
V.R. Hamilton *Sir* Edward, *Bart.*, K.C.B. .....10 Jan 37
V.R. Hamond *Sir* Graham Eden, *Bart.*, K.C.B.....10 Jan 37
R.B. Hancock. Rd. T.....28 Nov 41
R.W. Hawker Edward.....10 Jan 37
R.B. Hawtayne Chas. S. J.....28 Nov 41
V.R. Heathcote *Sir* Henry, *Kt.*.....10 Jan 37
V.B. Hill Henry .....28 Nov 41
R.W. Hodgson Brian .....28 June 38
V.R. Hollis Aiskew Paffard.....10 Jan 37
V.R. Honyman Robert.....10 Jan 37
A.W. Hotham *Sir* William, G.C.B. 10 Jan 37
R.W. Impey John .....17 Aug 40
R.B. ✚Inglefield Samuel H. .....28 Nov 41
R.R. ✚Irby *Hon.* Frederick Paul....10 Jan 37
R.W. Jackson Robert .....10 Jan 37
R.B. ✚Jackson Samuel .....28 Nov 41
R.B. Johnston Charles J. .....28 Nov 41
V.B. Katon James .....28 Nov 41
V.B. King *Sir* Edward Durnford, *Kt.*, K.C.H.....28 Nov 41
A W. Lake *Sir* Willoughby Thomas, K.C.B.....28 Nov 41
V.R. Laurie *Sir* Robert, *Bart.*, K.C.B. 10 Jan 37
V.W. Littlehales Bendall Robert....17 Aug 40

Digitized by Google

W. Livingstone *Sir* Thomas, *Bart.* 28 June 38
W. Lloyd Robert, ... 10 Jan 37
R. Loring *Sir* J. Wentworth, K.C.B. K.C.H. ..... 10 Jan 37
W. Louis *Sir* John, *Bart.* ..... 28 June 38
B. Lye William J. ..... 23 Nov 41
B. Lysaght Arthur ..... 23 Nov 41
W. Mackay *Hon.* Donald H. ..... 28 June 38
W. Mackellar John ..... 10 Jan 37
B. ✚Maitland *Hon. Sir* Anthony, K.C.M.G. ..... 23 Nov 41
B. M'Kinley George ..... 23 Nov 41
W. Malcolm *Sir* Charles, *Kt.* ..... 10 Jan 37
B. Maling Thomas James ..... 23 Nov 41
B. Mangin Reuben C. ..... 23 Nov 41
R. ✠Martin *Sir* George, G.C.B., G.C.M.G. *(Vice-Admiral of the United Kingdom)* ..... 19 July 21
R. Martin *Sir* T. Byam, G.C.B. .. 22 July 30
W. Mason *Sir* Francis, K.C.B. .. 28 June 38
W. Matson Richard ..... 10 Jan 37
W. ✠✠Milne *Sir* David, G.C.B. .. 23 Nov 41 *(Com. in Chief, Plymouth.)*
B. ✚Montague *Sir* William A., *Kt.*, K.C.H. ..... 23 Nov 41
W. Moore *Sir* Graham, G.C.B., G.C.M.G. ..... 10 Jan 37
B. Mudge Zachary ..... 23 Nov 41
B. Mundy *Sir* George, K.C.B. .... 23 Nov 41
R. Needham Christopher John Williams ..... 17 Aug 40
R. Noble James ..... 17 Aug 40
F. Nugent *Sir* Charles Edmund, G.C.H. *(Admiral of the Fleet)* ..... 24 Apr 33
W. O'Brien *Right Hon. Lord* Jas. G.C.H. ..... 10 Jan 37
B. Ogle *Sir* Charles, *Bart.* ..... 23 Nov 41
B. Oliver Robert Dudley ..... 23 Nov 41
B. ✠✠✠ Ommaney *Sir* John Acworth, K.C.B. ..... 23 Nov 41
W. Ommanney Henry M. ..... 17 Aug 40
W. Otway *Sir* Robert Waller, *Bart.*, K.C.B. ..... 23 Nov 41
R. Owen *Sir* Edward William Camp. Rich., K.C.B., G.C.H. 10 Jan 37 *(Com. in Chief, Mediterranean.)*
B. Page Benjamin William ..... 23 Nov 41
W. Parker *Sir* George, K.C.B. .... 10 Jan 37
B. Parker *Sir* William, G.C.B., *(Com. in Chief, East Indies)* .. 23 Nov 41
B. ✚Parker Hyde *(Superintendent at Portsmouth)* ..... 23 Nov 41
B. Peacocke Richard ..... 23 Nov 41
B. ✚Percy *Hon.* Joseline, ... 23 Nov 41 *(Com. in Chief, Cape of Good Hope.)*
B. Philips James R. ..... 23 Nov 41
W. ✚Pigot *Sir* Hugh, *Kt.*, K.C.H. .. 10 Jan 37
R. Poulden Richard ..... 17 Aug 40
R. Poulett *Hon.* George ..... 23 Nov 41
B. Pryce Stephen ..... 23 Nov 41
R. Praed Bulkley Mackworth .... 17 Aug 40
B. Preston D'Arcy ..... 23 Nov 41
B. Proby *Hon.* Granville L. ..... 23 Nov 41
B. Proctor *Sir* Wm. B., *Bart.* .... 23 Nov 41
R. ✠Pym *Sir* Samuel, K.C.B. .... 10 Jan 37 *(Superintendent at Plymouth.)*
R. ✚Radstock *Rt. Hon.* G. G. *Lord* ..... 23 Nov 41
R. Raigersfeld Jeffery Baron de.. 17 Aug 40
A. Raper Henry ..... 23 Nov 41
R. Ratsey Edward ..... 23 Nov 41
R. Ribouleau Peter ..... 17 Aug 40
R. Richardson *Sir* Charles, K.C.B. 10 Jan 37
R. ✚Ross Charles Bayne Hodgson 10 Jan 37
A. ✠Rowley *Sir* Charles, *Bart.* G.C.B., G.C.H. ..... 23 Nov 41 *(Com. in Chief, Portsmouth.)*
R. Rowley S. Campbell ..... 10 Jan 37
V. Schomberg Alex. Wilmot .... 23 Nov 41
R. ✚Seymour *Sir* George F., *Kt.*, G.C.H. ..... 23 Nov 41 *(A Lord Commissioner of the Admiralty.)*
V. Shirley Geo. James ..... 19 Nov 40
R. Skipsey William ..... 10 Jan 37
A. Stephens Philip ..... 10 Jan 37
B. Stoddart Pringle ..... 23 Nov 41
A. ✠Stopford *Hon. Sir* Robert, G.C.B. G.C.M.G. *(Rear Admiral of the United Kingdom, and Governor of Greenwich Hospital)* ..... 27 May 25
W. Sykes John ..... 23 June 38
B. Tait James H. ..... 23 Nov 41
A. ✠Talbot *Hon. Sir* John, G.C.B. ..... 23 Nov 41
R. Temple Francis ..... 17 Aug 40
R. Thomas Richard *(Commander in Chief in Pacific)* ..... 10 Jan 37
V. Thompson Norborne ..... 23 Nov 41
V. Tomlinson Nicholas ..... 23 Nov 41
R. Tremlett W. H. Brown ..... 17 Aug 40
R. Trench *Hon.* W. Le Poer .... 17 Aug 40
R. ✚Troubridge *Sir* E. Thos., *Bart.* ..... 23 Nov 41
R. Tucker *Sir* Edward, K.C.B. .... 23 Nov 41
R. Walton Jacob ..... 17 Aug 40
V. Warren Frederic ..... 23 Nov 41
A. Watkins Frederick ..... 12 Nov 40
A. West *Sir* John, K.C.B. ..... 23 Nov 41
V. White *Sir* John Chambers, K.C.B. ..... 10 Jan 37
A. ✠Whitshed *Sir* James Hawkins, *Bart.* G.C.B. ..... 31 July 10
R. Wight John ..... 17 Aug 40
R. ✚Wise William F. ..... 23 Nov 14
V. Wollaston Charles ..... 23 Nov 41
R. Young William ..... 17 Aug 40

Digitized by Google

ALPHABETICAL LIST OF CAPTAINS.

The Names of the Retired Officers are inserted in *Italics* ——The Figures preceding each Name denote the Number of the Ship in which the Officer serves. Those against whose Name the letters *CG* are prefixed are serving in the Coast Guard.—*DY* or *VY* in a Dock or Victualling Yard.—*NH* or *GH* in a Naval or in Greenwich Hospital.

A'Court Edw. H. 29 Mar 11
Adderley Arden 19 July 14
Agassiz James J.C. 10 Sept 40
Aitchison Robt. 30 April 27
Aldridge John W. 23 Nov 41
Alexander John...16 Sept 40
Allen John (b)...20 Sept 15
Allen John J.....23 Nov 41
Allen William....31 Jan 42
Allen Charles....10 Sept 40
✝Andrew J. W....26 Sept 12
Anson Talavera V. 8 June 41
Appleby John F..29 Jan 38
Aplin John George 28 Jan 26
Arabin Septimus...20 Mar 23
✱✱Arbuthnott Al. D. Y. 14 Oct 24
✝Arthur Richard. 11 Jan 10
Askew Chr. C.....19 July 22
✝Austen C. John 10 May 10
158 ✝Austin Horatio T. 28 June 38
Back *Sir* George *Kt.*, 30 Sept 35
Bain Henderson 6 April 13
Baker John.....21 Oct 10
✝Baker *Sir* H. Lor. *Bart.* 13 June 15
Baker James V. .10 July 43
Baldwin Augustus 1 Jan 17
Balfour William..10 Sept 40
✝Barlow Chas. A. 8 June 41
Barnard Edward 4 July 17
Barton Richard....2 Jan 37
Basden Charles...23 Nov 41
Baugh Thos. F....21 Oct 10
Baugh Henry....23 Nov 41
Bayfield H. W....4 June 34
✝✱Baynes Robert Lambert.....8 July 28
Beaufort Francis 30 May 10
(*Hydrographer of the Admiralty.*)
353 Beechey F. W.....8 May 27
517 ✝Belcher *Sir* Edward *Kt.*.....6 May 41
✝Bell Christopher 7 Feb 12
Bennett Thomas 16 Sept 28
Bennett Charles..10 Sept 40
✱Bentham Geo. 16 Sept 16
✝Berkeley M.F.F. 7 June 14
Bertram Charles..7 June 14
Best *Hon.* Thos. 22 July 30
✝Bethune C. Ramsay Drinkwater....22 July 30
Bigland W.B., K.H. 6 Mar 21
Black William....7 June 14
Blackler Rob. T. 30 Nov 42
Blackwood *Sir* H. M. *Bart.* 28 April 27
235 Blackwood Francis P. 28 June 38
Blake George C. 28 June 38
Blake Patrick J...6 May 41
Blanckley Edw....23 Nov 41
Blight William ...22 July 30
Blow John A.....7 Mar 42
✝Bloye Robert..23 Sept 13
Bluett Buckland S., K.H. 12 Aug 12
Boswall John Donaldson 26 Dec 22
Boulthee Fred. M. 23 Nov 41
Bourchier Henry 22 Aug 11
Bourchier *Sir* Thos. K.C.B. ..... 12 Sept 27
Bowen Charles...27 July 25
Bowker John ....16 Aug 11
Bowyer Wm. B. ..17 Feb 30
Boxer James ....19 July 14
TS ✝Boxer Edward. 23 June 23
Boyes Henry ....23 Dec 42
Boyle C. E. W....27 May 30
103 Bruce Francis ....14 Aug. 27
Branch Alexander Barkclay, K.H.....26 Dec 22
Brasier Jas.....10 Jan 37
Bremer *Sir* James J.G. K.C.B., K.C.H. 7 June 14
Brenton John ....26 Dec 22
Bridgeman *Hon.* Charles O. ..... 2 Sept 19
Bridges P. H.....29 Sept 27
Brine George .....7 Dec 18
Broke *Sir* Philip *Bart* .....12 Sept 35
Broughton Wm....22 Nov 31
Brown. George...28 Sept 40
Brown Sir Samuel Kt. K.H. 18 May 42
Browne Philip...19 June 10
14 Bruce Hen. Wm. 16 Nov 21
590 Bullock Fredk. .28 June 38
Burgess Samuel..27 Nov 30
519 Burgoyne Frd. W. 20 Sept 15
Burney James ...10 Dec 35
Burrard *Sir* C. *Bart.* 29 Jan 22
Burton Jas. Ryder, K.H.....23 Feb 24
Bushby Thomas ..3 July 40
Butterfield Edw. H. 23 Nov 41
Byng *Hon.* Hen. D. 9 Mar 14
Byron *Rt. Hon.* Geo Anson *Lord*....7 June 14
Campbell Donald 1 Aug 11
Campbell Colin (*a*) 28 Feb 12
Campbell *Hon.* G. P. 27 Jan 21
✝✱Campbell John Norman.....22 Oct 27
Campbell James 21 June 28
Carew Charles H. 17 April 27
Carnac J. Rivett .10 Jan 37
Carpenter John C., K.H. 19 July 21
Carré Robert Riddell 12 Aug 19
✝Carroll W. Fairbrother.....6 Dec 13
VY Carter John.....7 Dec 15
Superintendent of Haslar Hospital.
Carter Thomas Wren 25 April 31
Cary *Hon.* Plantagenet P.....9 May 39
Castle William L. 23 Nov 41
Cator Ber. Corn. 7 June 14
Cavendish *Hon.* Geo. John .....25 Nov 30
100 ✝Chads Henry Ducie 25 July 25
393 Chambers Samuel 12 Aug 12
Chapman Isham Fleming .....29 Dec 24
Chappell Edward. 27 Dec 38
Child. John.....24 Sept 40
Christie Peter....23 Nov 41
Clarke Thomas J. 8 June 41
Clarke Hyde J.....10 Sept 40
GH Clavell John.....4 Feb 08
Clephan, James....29 Oct 40
✝Clifford *Sir* A. W. James *Bart.*...23 July 12
Clowes Thos. Ball 16 May 23
Clyde Charles....10 Sept 40
✝✱✱✱Codrington Henry J. .....20 Jan 36
Coffin John Townsend 26 Dec 23
Coffin Henry E....23 Nov 41
✝Coghlan Jer. ..27 Nov 10
Colchester *Rt. Hon.* Charles *Lord*...26 Jan 26
Cole Wm. John, K.H.....28 June 38
659 *DY* ✝Collier *Sir* Fr. Aug. *Kt.* K.C.H. 13 Dec 08
✝Collier Edward. 18 Nov 14
Collier Henry Theo. Browne.....26 Dec 28
449 ✝Collinson Rich. 22 Dec 43
Colquitt Sam. M. 21 Oct 10
Compton Henry..10 Sept 40
✝✱Coode John ..21 Oct 10
Cookesley John ...7 Dec 18
Coote William ..10 Sept 40
Copeland Richd. 28 June 38
Corry A. L.....23 July 21
Cory Nicholas....1 Aug 40
Cotton Francis Vere.....23 Nov 41
Couch James.....24 Jan 24
Courtenay G. W. C. 14 April 28
Cox Douglas....23 Nov 41
Craigie Robert ....7 Nov 39
Crawford Abraham 5 Jan 29
Creyke Richard ..19 Dec 14
Crofton *Hon.* G. Alfred 1 Feb 12
Crole Charles.....26 Jan 28
Crowdy Charles...13 Jan 34
✱Crozier Richard 26 Mar 39
594 Crozier Frs. R. M. 16 Aug 41
Cuppage William 22 July 30
Currie Mark John 23 Nov 41
✝✱✱✱Curzon Edward.....8 Feb 28
✱✱Dacres Sidney Colpoys 1 Aug 40

Digitized by Google

D'Aeth George William Hughes.....13 June 15
Daltry, Thomas.....10 Sept 40
Dalling John W....2 Jan 28
✝**Daly Cuthbert F.** 19 Aug 09
Dalton James R...10 Sept 40
Dance Wm. T....3 June 34
Dan ell George....28 June 38
Dashwood W. B....21 Oct 18
Davies H. Thos....19 Feb 14
Dawson William (*a*) 23 Nov 41
Deacon Henry C. 2 April 17
Deans Robert....28 June 38
✱**De Courcy Nevinson** 7 June 14
Dench Thomas....4 June 28
Denman Edmund 27 May 25
Denman *Hon.* Jos. 23 Aug 41
De Ros *Hon.* J. F. E. 7 Feb 35
Devon Thomas Barker *K.C.H.*.....27 May 25
Devonshire Richard 28 June 38
Dick Thomas.....7 June 14
Dickinson Thos. (*b*) 29 Nov 32
59 **Dickson** *Sir* Wm. *Bart.* 10 Jan 37
Digby Joseph.....8 Sept 15
Dilke Thomas....10 Jan 37
✝Dilkes Charles...18 Jan 09
Dillon *Sir* Wm. Hen. *Kt.* K.C.H.....21 Mar 08
Dixon Manley H. 28 June 11
Dobson Wm. B....23 Nov 41
Douglas Pet. John 26 Nov 11
Down Edw. Aug. 12 Aug 12
Drake John.....21 Mar 35
549 **Drew Andrew**....16 June 43
Drury Aug. Vere....7 June 14
Drury Henry....22 Nov. 41
Duff Norwich....24 April 22
Duncombe *Hon.* Arthur.....24 Oct 34
✝**Dundas** *Hon.* Richard S. 17 July 24
Dundas Henry....9 Feb 25
Dundas J. Burnet 6 July 28
Dunn Sir David *Kt.* K.C.H.....7 June 14
231 **Duntze John A.**...24 Dec 29
Eden Henry....30 April 27
Eden Charles....11 Aug 41
Edwards Henry....2 Aug 26
Egmont *Rt. Hon.* Geo. I. *Earl of*...7 Dec 18
Egremont *Rt. Hon.* George *Earl of*..3 July 12
Eliot Henry Algernon 22 July 30
351 **Elliot** *Hon.* **Charles** G. L. B.....6 Aug 41
✱ElliottGeo. Aug. 27 June 38
Elliott Russell....28 June 38
Ellice Alexander...20 Dec 31
Ellicott Edward...12 Aug 12
Elliot Robert....27 June 06
Elliott Charles....28 Aug 28
213 **Elliot** George....3 June 40
303 **Erskine John E.** 28 June 38
Evans George...28 June 38
✝**Eyres** Harry....6 May 41
142 **Fair Rob. K.H.**....10 Jan 37
Falcon Gordon T. 29 Oct 31
✱Fanshawe Hen. 7 June 14
✝Fanshawe Arthur 17 Oct 16
Farrington Wm...18 Sept 15
Fead Francis.....1 Nov 26
NH ✱✱✱✱ **Fellowes** *Sir Thomas Kt.*.....4 Mar 11
FY **Ferguson George** 6 June 14
Ferguson John M. 1 Jan 17
Ferris Abel.....18 April 11
✝**Festing Rob. W. G.** 9 Oct 11
Fisher William....18 April 11
421 *DY* **Fisher Peter**....19 Feb 14
630 **Fitz Clarence** *Rt. Hon. Lord Adolphus G.C.H.*.....24 Dec 24
Fitzgerald John C. 23 Nov 41
Fitzroy Robert....3 Dec 34
Fletcher William....4 Mar 29
Fletcher John V...8 June 41
Foley Osborne....16 Jan 33
GH **Foote William W.** 21 Oct 10
357 **Foote John**.....29 Sept 27
Forbes Henry.....7 Dec 19
Forbes Andrew...27 Aug 34
Foreman John S...23 Nov 41
✝**Forrest Thomas** 25 July 09
Fowler R. Merrick 20 April 11
Frankland Edw. Aug. 28 Mar 35
S **Frankland Charles** C. 23 Nov 41
✱**Franklin** *Sir John Kt.* K.C.H.....20 Nov 22
Fraser Thomas...24 Nov 41
Fraser John.....23 Nov 41
Frederick Charles 23 Dec 42
307 **Fremantle Chas. H.** 4 Aug 26
Fremantle Step. G. 26 Feb 42
Furneaux John...16 Mar 29
Gabriel James W. K.H.....2 July 31
Gambier Robert...6 June 14
Gambier Geo. C. 4 June 21
Gape Joseph.....23 Nov 41
Garland Joseph Gulston 19 Aug 15
Gascoyne John....10 Sept 40
Gedge John.....19 July 21
Gellard Henry W. 8 June 41
Gifford James....12 Aug 12
Gill Thomas.....10 Jan 37
610 **Glascock W. Nugent** 3 June 38
✝**Goate William**..15 Aug 09
Godby John H...27 June 14
Gold-smith Geo...16 Sept 42
Gordon Chas....(*b*) 17 Ap 28
Gordon James M. 15 Feb. 08
Gordon *Hon.* **Wm.** 12 Mar 10 (*a Lord Commissioner of the Admiralty.*)
Gordon *Hon.* **John** 31 Dec 18
Gordon Rob......10 Jan 37
Gordon Wm......23 Nov 41
Gore John (*a*)....19 July 21
Gore John (*b*)....27 July 25
Gosset Henry.....1 Jan 29
Gosthing Philip..23 Nov 41
Gourly John.....1 Jan 17
Grace Percy.....1 Feb 25
Graham John Geo. 3 Oct 25
108 **Graham Charles**...4 Nov 30
Grant *Sir* **Rich.** *Kt.* 17 May 28
Grant Gregory...10 Sept 40
✱**Green** *Sir* **Andrew P.** *Kt. K.C.H.*.....12 April 14
Greene Wm. B....6 June 34
Gregory, William 24 Sept 40
Greville Henry F 27 Aug 32
207 ✝**Grey** *Hon.* **Fred. W.** 19 April 28
67 **Grey** *Hon.* **Geo.**...14 July 34
Griffin William...18 Oct 42
Grosett Walter....21 Oct 10
Groube Thomas...7 June 14
Hackett John....28 June 38
Hagan *Sir* **Rob.** *Kt.* 11 Jan 43
Hall Basil.....5 Nov 17
Hallowes John....5 Dec 42
Hallyburton. *Rt. Hon. Ld.* John F.G., *GCH.* 4 Aug 36
Halstead Edw. P. 15 April 42
Halsted George...10 Sept 40
Hamilton Arth. P. 31 May 16
Hamilton W. A. B. 9 Aug 28
Hamilton Wm. Price 28 Oct 36
Hambly Peter S...23 Nov 41
✱**Hamley Wm.**... 20 Oct 34
Harcourt F. E. V....7 June 14
Harcourt Octavius Vernon .....7 Aug 27
Harding Francis. 23 Nov 41
Hardwicke *Rt. Hon.* Chas. P. *Earl of* 6 June 25
Hargood Will.....10 Jan 37
✝**Harper John**....7 June 14
Harris *Hon.* **Edward A. J.** 23 Nov 41
Harrison Joseph...9 Oct 32
Hart *Sir* **Henry,** *Kt.* K.C.H.....1 Aug 11
Harvey Edward 18 April 11
Harward Richard 31 July 09
214 **Hastings** *Sir* **Thomas** *Kt.*.....22 July 30
Hastings, Fras. D. 4 Nov 40
Hathorn, George..4 Nov 40
Hatton Villiers F. 7 Feb 12
Hawkins Ab. M.....6 Feb 35
648✱✝**Hay** *Rt. Hon. Lord* John.....7 Dec 18
Hay James.....12 Aug 19
Hay Pat. D. H.....15 Nov 38
Hay Jas. B. L.....23 Nov 41
Hay John B. P.....7 Mar 42
Haydon William. 23 Nov 41
Haye George.....4 Mar 29
Hayes George.....2 Dec 29
Head Michael....7 June 14
Hellard Samuel...1 Jan 39
Henderson George 1 Aug 11
631✝**Henderson Wm. Willmot, K.H.**.....9 Oct 15
✝✱**Henderson Wm. H.** 27 June 38
Henderson, Thos. 4 Nov 40
Hendry William 19 July 22
Henry Hastings R. 7 Sept 43
Herbert *Sir* **Thomas,** K.C.B.....25 Nov 22
Herringham W. Allan 10 Jan 37
Hewes Thomas O...10 Feb 42
Hewson George....1 Jan 17
Hext William....23 Nov 41
Higman Henry....1 Jan 17
DY **Hill** *Sir John Kt.* 28 Oct 15
Hills George....7 June 14
Hillyar William...20 Jan 36
Hindmarsh John *K.H.* 8 Sept 31
Hoare Edward W. 16 Oct 10
Hoare Richard....7 July 27
Hockings Robert 19 July 21
Hodge Andrew....10 Sept 40
Hoffman Frederick 12 Sept 40
Hole Lewis.....4 Dec 18
Hollinworth Jno...8 April 11
Holt William....28 June 38
416 ✝**Home** *Sir* **James E.** *Bart.*.....5 Dec 37

M ✚Hope Henry 24 May 08
305 Hope Charles ....26 Jan 26
Hope David .....4 Feb 30
Hope James....26 June 38
Hope, Sackett.....4 Nov 40
CG M ✚Hornby Phipps
16 Feb 10
Hotham William, K.H.
4 April 25
Hotham *Hon.* George F.
7 June 20
257 Hotham Charles 28 June 33
Howard *Hon.* Edw. 27 Dec 38
Hughes Wm. J....10 Sept 40
Hunn Frederick ..26 Dec 22
Hurdis George C...10 Sept 40
GH Huskisson Thomas
14 Mar 11
Hutcheson Francis
D. .....23 Nov 41
Hutchinson Edw...10 Sept 40

✚✱✱✱Ingestre *Rt. Hon.*
H. J. C. *Viscount* 22 Oct 27
Irby *Hon.* C. L.... July 27
Irvine Charles C...10 Sept 40

Jackson George V. 23 Nov 41
Jenkinson Henry 7 June 14
Johnson Edwd. J. 27 Dec 38
Johnson William
W. P. .....14 Dec 41
Johnstone W. J. H. 21 Oct 23
Jones *Hon.* Alex....1 Aug 11
Jones *Sir* C. T. *Kt.* 12 Aug 19
434 Jones William....18 Aug 26
Jones Theobald ..25 Aug 26
Jones Lewis T.....4 Nov 40
Judd Robert H....10 Sept 40

Keats William ...27 Mar 26
Keele Charles....19 July 43
Keith *Hon.* Wm. 18 Aug 29
564 ✚Kellett Henry ..23 Dec 42
Kelly B. M.....19 July 21
Kennedy T. F.....4 Dec. 13
178 Keppel *Hon.* Hen. 5 Dec 37
King *Hon.* J. W... 8 Jan 09
King Phillip Parker
25 Jan 30
King Richard H.. 1 May 39
King Geo. F. Vincent
26 Aug 41
64 Kingcome John 28 June 38
Knox *Hon.* Edmund S. P.
28 Feb 12
Knox Thomas O. 14 June 42
✚Kuper Augustus L. 8 June 41

Lambert Geo. Rt. 8 Aug 25
✱✱Lapidge William F.
6 Jan 37
Larcom Joseph
P. D. .....22 Nov 41
Laroche Christopher 29 Jan 00
Laugharne T. P. L. 4 April 32
Lawrence Daniel..2 Sept 16
✚Lawrence John..1 Jan 17
Laws John M.....7 Jan 33
Leeke *Sir* Henry J. *Kt.*
K.H. .....27 May 26
✚LeGeyt George 12 Aug 12
Leigh Jodrell .... 2 June 29
Leith John.....11 Nov 25
Lempriere George Onrry
27 May 25
Lennock G. G. ....4 June 14
Leslie Samuel ...31 July 12
Leven and Melville *Rt. Hon.*
David *Earl of*..28 Feb 12
Lewis Pras. Jas. 22 July 30
Liardet Francis ..4 Nov 40
Lillicrap James...21 Oct 10
Litchfield Henry 20 Nov 26
Lloyd Edward *K.H.*
19 July 21
Lloyd George ....26 Aug 28
Loch Francis E. 29 Sept 14
Loch Granville G. 26 Aug 42
✚Lockyer Nich...29 Mar 15
Love Henry O. ...5 Dec 37
Lovell W. Stanhope
K.H. .....21 Aug 15
Lowe Abraham ..7 June 14
✱✱ Luckraft Alfred
28 June 38
Luckraft William. 4 Nov 40
✱✱Lushington Stephen
28 Oct 29
Lydiard Geo. W. C. 30 Aug 42
Lyne Thomas.....10 Sept 40
✱✱Lyons *Sir* Edmund
Bart. K.C.H. ..7 June 14
Lyons John.....22 July 30

M'Crea R. Contart 10 Jan 37
M'Dougall John (*b*)
16 Aug 36
✚Macdonald Colin 7 June 14
M'Farland James 10 Sept 40
M'Gwire William 10 Sept 40
Mcllardy J. B. B..1 Jan 40
M'Kerlie John.....4 Dec 13
Macnamara *Sir*
Burton *Kt.*...16 Nov 33
M'Quhae Peter...10 Dec 35
Mainwaring T. F. C.
27 Nov 16
Mainwaring Rowland
22 July 30
Mainwaring Edward
R. P. .....23 Nov 41
✚✱Maitland *Sir* Thos.
Kt. .....10 Jan 37
Manners Russell H. 4 Mar 29
Mansel Thomas...12 Feb 34
✱Mansel George. 28 Sept 40
✱Mansell *Sir* Thomas
Kt. K.C.H.....7 June 14
✚Maples John Fordyce
23 Aug 18
✚✱Markland J. D. 18 Apr 11
✚Marryat Fred... 25 July 25
Marsh Digby.....1 Jan 42
317 ✚✱✱Marshall *Sir*
John *Kt.K.C.H.* 7 June 14
Marsham Henry S. 24 Dec 38
Martin William F. 5 June 24
Martin Thomas ...2 Aug 26
✚Martin Henry B.
28 April 27
✚✱✱✱Martin George B.
19 April 28
Massie, Thos. L. 17 Mar. 41
494 ✚Maunsell Robert 7 Feb 12
Maurice James W. 18 Jan 09
Maxwell Geo. Berkeley .....20 Nov 30
Maxwell J. Balfour
10 Jan 37
Maynard Thomas. 17 Oct 40
Menda W. Bowen 26 May 14
Meredith Rich. ..6 June 27
Meynell Henry...10 April 16
Michell Frederick Thomas
22 Feb 30
Middleton Right Hon.
Digby Lord. ..10 Sept 40
Mildmay G. W. St. John
16 Aug 28
97 Milne Alexander 20 Jan 20
Milward Clement 28 May 13
Mingaye William James
29 Jan 29
Mitford Robert...31 Mar 13
Moberly John....26 Aug 15
Monday John....27 Dec 38
✚Money Rowland 29 Mar 15
Montagu John William
20 Nov 20
Montagu James 17 July 24
Montgomerie Alex. 3 Oct 20
Moorsom Const. R. 7 Dec 18
✚✱Moresby Fairfax
7 June 14
Morgan James ...15 Jan 36
Morier William...18 Jan 30
Morris George.....1 Feb 12
Morris Henry G. 12 Aug 12
Morrison I. H.....7 June 14
✚Morshead Wm. H. A.
23 Dec 42
Moubray George 12 Aug 12
Mundy G. Rodney 10 Jan 37
Murray J. Arthur 15 Nov 16
Murray *Hon.* Harry A.
28 Nov 42
Muston Thos. G....10 Sept 40

✱Napier *Sir* Charles K.C.B.
22 May 09
Napier Henry Edward
31 Dec. 30
Napier Chas. G. E. 1 Nov 41
Nelson Charles ....9 Oct 22
Nepean Evan... 28 Nov 41
Nevile Christopher 10 Sept 40
Newell Julius J. F.
28 June 38
✚Nias Joseph....8 July 35
634 ✚✱Nicolas J. T. *K.H.*
26 Aug 15
Norton John ....10 Sept 40
Nott John N.....28 Jan 42

O'Brien D. H. ..5 March 21
O'Brien Joseph (*b*) 8 Aug 29
O'Conor Richard, K.C.H.
16 Aug 14
Ogle Thomas ...28 June 38
O'Grady Hayes ..7 June 14
Oldrey William. 28 June 38
Oliver *Sir* Robert *Kt.*
28 Aug 34
165 Onslow John James
27 Aug 34
Owen William Fitzwilliam .....2 May 11
Owen Richard.....10 Jan 37

Paget *Rt. Hon. Lord* William.....18 Oct 26
Paget Chas. Hen. 28 Oct 29
15 Paget *Rt. Hon. Lord*
Clarence Edw. 26 Mar 29
Pakenham John 26 Aug 26
Parker *Sir* Wm. George
Bart......6 June 14
Parker *Sir* Charles
Chr. *Bart.*....23 April 22
Parker John....28 June 38
Parkin John P...28 Aug 41
Parrey Edward T. 7 July 43
Parry *Sir* Edward William *Kt.*.....8 Nov 21
(*Comptroller of the Steam Machinery.*)
Parry Thos. P. J...10 Sept 40
Parson John.....16 Jan 37
Parsons Robt. W. 11 Nov 28
Pasco John .....3 April 11

Digitized by Google

Pasley, *Sir* T. S. *Bart.*
24 May 31
Pateshall N. Lech. 18 Feb 15
Patton Hugh .... 12 Aug 19
Patton Robert .. 30 April 27
Paulet *Rt. Hon. Lord* George ..... 18 Nov 33
Payne Chas. Frederick ..... 7 June 14
Peake Thos. Ladd 1 Mar 22
Pearson Charles. 3 April 37
✝Pechell *Sir* Sam. John B., *Bart.* K.C.H. 16 June 06
Pechell Geo. Rd. 26 Dec 22
✱Pelham *Hon.* Fredk. T. 3 July 40
Pelham *Hon.* D. W. A. 26 Oct 40
94 *DY* Pell *Sir* Watkin Owen *Kt.* ..... 1 Nov 13
✝Pellew *Hon. Sir* F.R.R. *Kt.* K.C.H. ..... 14 Oct 08
Pennell Follett W. 14 July 24
Percy *Hon.* W. H. 21 Mar 12
Phillpott C. G. R. ... 7 Dec 13
Phipps Weston .... 7 June 14
Pierson Wm. H. .28 June 38
Pinto Thomas .... 10 Sept 40
Plumridge Jas. H. 9 Oct 22
Popham William 19 May 19
Popham Brunswick 28 June 38
Powell Herbert Brace 26 Dec 22
✝Prescott Henry 23 July 10
Preston William 11 Aug 41
Prevost James ... 13 Mar 09
Price David ..... 13 June 15
Price Samuel.... 25 June 31
Prickett Thomas 20 Aug 24
Pridham Richard 22 July 30
601 Pring Daniel .... 19 Sept 15
Pringle James.... 1 June 12
Pritchard Saml. P. 8 June 41
Probyn Henry .... 10 Sept 40
Prowse William J. 23 Nov 41
Pruddoe *Rt. Hon.* Algernon *Lord* .... 19 Aug 15
Puget William D.. 8 June 41
Purcell Edward 25 Aug 28
Purchas Wm. J. 16 May 28
24 Purvis John B. ..16 Sept 09
397 Quin Michael..... 10 Jan 37
Radford Samuel K.H. 31 May 32
✝Ramsay Robert 13 June 15
Ramsay William 28 June 38
Ramsay George .. 20 Mar 43
Ramsden William 26 Dec 22
Randolph Charles G. 20 April 27
Rattray James... 20 Sept 15
Reid Chas. Hope 26 Dec 22
Renwick Thomas .. 1 Jan 17
✝Reynolds Barrington 22 Jan 18
Reynolds John .. 22 July 30
471 Rich George Fred. 1 July 23
Rich Charles.... 28 June 38
Rich Edwin L.... 23 Nov 41
✝Richards Peter 17 Sept 28
✝Richards Chas. 23 Dec 42
✱Richardson Wm. 28 June 38
Robb John ..... 22 Feb 41
Roberts John C. G. 13 June 15
✝Roberts *Sir* Sam., *Kt.* 13 June 15
Roberts John W. 16 June 23
Roberts Thomas.. 10 Sept 40
Robertson Will.... 10 Jan 37
Robertson John..28 June 38
Robinson Hercules 7 June 14
Robinson Robt. S. 5 Nov 40
Rochfort Wm. ... 27 Mar 26
Rodney Hon. John.. 14 Oct 30
Rogers Robert Henley 2 Sept 16
Rogers William.. 10 Sept 40
Rooke Leonard C. 4 April 42
✝✱✱Ross *Sir* John *Kt.* 7 Dec 18
206 Ross James Clark 28 Oct 34
Rous *Hon.* Henry John 25 April 23
Rowe Henry N... 10 Sept 40
Rowley *Sir* Josh. R. *Bart.* ..... 30 Sept 12
514 Rowley R. Freeman 26 Feb 30
Russell *Rt. Hon. Lord* Edward ..... 10 Nov 33
Russell Robert.... 9 May 36
Rye Peter ..... 12 Aug 12
✝Ryves George Fred. 22 July 30
Sainthill Geo. A. 28 June 38
Sanders Thos. ...23 Nov 41
Sandom Williams 23 Mar 28
865 ✱✱ Sartorius *Sir* George R. *Kt.*..6 June 14
✱Saumarez Rich. 17 April 24
Saurin Edward... 7 June 14
Sayer George..... 21 Oct 10
Scobell, George T... 14 Aug 43
Scott Wm. Isaac 7 June 14
Scott David ..... 22 Oct 14
✝Scott James ..... 8 Jan 28
Scott George ..... 12 Feb 30
Scott Edward H.. 15 Jan 38
Seale Charles Henry 28 Nov 41
✝Searle Thomas 25 April 08
Seymour Michael 5 Aug 26
Shannon Rodney 3 Aug 26
504 ✝Sharpe Alex. R. 22 Jan 13
Shepheard Wm. 26 Oct 40
Shepherd John...26 Oct 40
Sherer Joseph, K.H. 23 Nov. 41
Sheridan John..13 June 15
Shiffner Henry ..10 Nov 19
452 *DY* Shirreff Wm. H. 15 Nov 09
Simeon Charles.. 10 Mar 27
Simpson John .... 12 Dec 09
✱*Simpson Thomas* 1 Mar 41
DY Sinclair *Sir* J. G. *Bart.* 6 June 14
Sinclair Archibald 23 Nov 41
Skekel John..... 27 May 25
Slade James..... 21 Oct 10
Slaughter William K.H. ..... 10 Jan 37
Smart Robt., K.H. 10 Jan 37
Smith Matthew (*b*) 24 April 08
Smith Thomas (*a*) 16 Aug 25
✝Smith Henry (*a*) 8 Sept 29
Smith George.... 13 April 32
Smith Will. Sydney 10 Jan 37
Smith William R. 19 Sept 40
Smith Thos. (*b*)..23 Nov 41
Smith Charles... 23 Nov 41
✱Smyth Wm. Hen. 7 Feb 24
Sneyd Clement ..3 April 11
Somerville *Rt. Hon.* Keuelm *Lord*.. 7 June 14
Sotheby Charles 28 Feb 12
Sparshott Edward, K.H. 22 July 30
✝✱✱✱Spencer *Hon.* Fred. 26 Aug 22
Squire Charles.... 9 Aug 43
Stanhope Henry.. 26 Dec 22
Stanley Wm. P...28 June 38
Stanley Edward 28 June 38
Stevenson Jas. .... 27 Feb 12
✝Stewart James P. 1 Feb 12
✝Stewart Houston 10 June 17
Stewart *Hon.* Keith 1 July 42
308 Stirling *Sir* James, *Kt.*..... 7 Dec 18
Stoddart John ...27 May 25
448 Stopford *Hon.* M. 8 April 25
Stopford Robt. F...4 Nov 40
Stopford James J. 14 May 41
✱Strachey Christ. 28 June 14
Strong Charles B. 12 Aug 19
Stroud Henry ...30 Oct 41
Stuart Robert.... 23 Nov 41
Studdert J. Fitz. ..9 Jan 28
Stuart Gustavus 21 Oct 10
Suckling Wm. B. 28 Nov 41
✝Sullivan T. Ball 19 Oct 14
237 Sullivan *Sir* Charles *Bart.*..... 7 June 14
Swaine Spelman 17 May 10
Sweny Mark H...28 June 38
Swinburne C. H..8 July 38
Symes Joseph ...21 Mar 12
Symonds Thos. E. 29 Sept 13
Symonds *Sir* William *Kt.*..... 5 Dec 27
(*Surveyor of the Navy.*)
Symonds Thos. M. C. 28 Feb 41
Tait Robert .....17 April 27
Talbot Charles.... 25 Nov 30
Tancock John ..... 1 Feb 12
✝Taylor Joseph N. 16 Aug 18
Thicknesse John...10 Sept 40
Thomas Fred J. ...8 Dec 13
Thompson Jno. (*a*) 21 Oct 10
588 Thompson *Sir* Thos. Raikes Trigge, *Bart.* 10 Jan 37
Thornbrough Edward L. C. ..... 17 April 27
Thorne James ...30 Mar 29
Thornton Sam. ..30 April 27
Tisdall Archibald 14 July 15
Toker Thomas R...4 Dec 18
Townshend John..22 Oct 24
Tozer Aaron..... 14 Jan 30
Travers *Sir* Eaton, *Kt.* K.H. ..... 19 Nov 29
Trefusis *Hon.* George R. W. ..... 24 June 24
Triscott Richd. S. 15 Jan. 41
✝Trollope George Barne 7 June 14
Trotter Hen. Dundas 16 Sept 35
129 Troubridge Edward T. 23 Dec 42
✝Tucker Thos. T. 1 Aug 11
190 Tucker John Jervis 28 June 38
Tucker Robert.... 10 Sept 40
Tullidge Joseph C. 7 Feb 42
Turner William.. 28 Nov 41
Tyler *Sir* George, *Kt.* *K.H.* ..... 10 Oct 22

✚Usaher *Sir* Thomas, *Kt. K.C.H.*....24 May 08
Vassall *Sir* S. L. Hunter, *Kt.* K.H....10 Jan 37
567 Vidal Alex. Thos. E. 4 Oct 25
Vincent A. A. *K.H.* 9 May 32

Walcott John Edw. 6 May 29
✚Waldegrave *Hon.* W. (*a*) 8 Mar 11
*****Walker *Sir* Baldwin W., *K.C.B.*..24 Nov 38
Waller Edmund....1 Jan 17
Wallis James....26 Nov 17
Wallis P. W. P....12 Aug 19
624 Walpole William...7 Dec 19
Ward William....10 June 08
Warde Chs., K.H...8 Sept 15
Warrand Thomas 27 July 25
359 Warren Richd. L. 9 May 39
✚Warren William 6 May 41
74 Washington John 16 Mar 42
Watling J. Wyat. 22 July 30
✚Watson Rundle B. 23 Dec 42
Watts Geo. Edw. 7 June 14
Wauchope Robert 6 June 14
Webb William ...2 Dec 26
Wemyss J. Erskine 1 July 14
Westphal *Sir* G. A. *Kt.* 12 Aug 19
Westphal Philip 22 July 30
Westropp Amos F. 7 Dec 18
Wetherall F. A....13 Nov 26
Whinyates Thos. 12 Aug 12
Whish William Geo. H. 23 Nov 41
White Thomas (*a*) 7 Aug 10
White Martin .....7 Dec 18
Wigston James ..22 July 30
Wildey Henry....10 Sept 40
✱Wilkin-son James 3 July 40
✱Willes Geo. W. 7 June 14
Williams Edw. R. 28 Apr. 27
Williams C. Hamlyn 4 July 32
Williams Woodford J.....2 June 41
✚Willoughby *Sir* N. J. *Kt. K.C.H.*.....5 Sept 10
Wills Thos. Geo.... 7 Jan 35
Wilson John (*b*) ..22 Oct 30
Wiseman *Sir* W. S. *Bart.* 22 Nov 20
Wodehouse *Hon.* Edw. T. 23 Nov 41
Wolrige William ..7 Dec 18
Wolrige Thomas .19 July 22
Wood Frederick 21 Sept 42
Woodthorpe Jno. B. 7 Mar 42
Woollcombe Geo. 22 July 30
Wormeley Ralph R. 7 June 14
Worth Henry J....5 Nov 40
Wyborn John....10 Sept 40
127 Wyvill Christ....23 Feb 32

Yates Richard A. 12 Mar 27
Yonge Edmund..23 Nov 41
Young *Sir* George, *Bart.* 23 Nov 41

ALPHABETICAL LIST OF COMMANDERS.

The Names of the Retired Officers are inserted in *Italics*.—The Figures before each Name denote the Number of the Ship in which the Officer serves. Those against whose Name the letters *CG* are prefixed, are serving in the Coast Guard.—*DY* or *VY* in a Dock or Victualling Yard.—*NH* or *GH* in a Naval or in Greenwich Hospital.—*S* Secretary to Flag Officers.

Abbott Jonas A..23 Nov 41
Acland Thomas Palmer 23 May 23
4 Adams John .....10 Jan 37
Addington William Silvester .....22 July 30
Alexander Nich. 13 June 15
Allan Grant.....28 July 29
Allen W. E. H....28 Aug 28
Allen Henry M.E. 23 Nov 29
Alleyn Rich. I....20 April 35
Anderson James (*a*) 25 Nov 23
Anderson Jas. (*b*) 25 Feb 42
Anderson Wm. (*a*) 12 July 17
Annesley Fr. Ch. 30 July 14
Anthony Charles 29 Dec 18
Appleby Young....7 Jan 40
Apreece William..10 July 40
Archbold William..1 April 38
Arnold John.....19 July 42
CG Arrow John f.....16 May 14
Arthur William Stephens .....11 Oct 24
Atkinson *Sir* H. E. *Kt.* 30 April 27
Atwater James....25 Jan 34
Austen Francis W. 23 Nov 41
Aylmer John....15 April 36

Bacon, E. K. C....26 Nov 30
649 Bagot Henry ...28 June 38
Bague George....13 July 37
Bailey John W....3 June 40
391 Baillie Thomas ...21 Dec 41
Baird Andrew....20 May 26
Baker Henry ... 15 June 14
Baker John P.....29 Jan 21
345 Baker George ....17 Jan 22
Baldey Robert ...26 July 21
*Baldock Thomas 23 Nov 41
Ball Thomas.....28 Aug 28
Ballantyne John..10 Feb 43
Bamber Wm. R...21 Oct 10
Bance James ....23 Nov 41
Banks John.....29 May 12
Barclay John.....12 May 38
Barnard George...9 Mar 40
599 Barnett Edward..28 June 38
Barrell Justinian 21 Mar 15
393 Barton Ralph...28 June 38
Barwell William..26 Feb 30
Bastin Robert.....11 May 36
CG Bate John M.....15 Jan 36
Batt Joseph .....4 Nov 40
Bayly James.....25 Aug 28
Baynton Benjamin 23 Nov 41
Bazalgette Joseph W.....17 May 14
Beadon George...8 June 41
Beauclerk, *Rt. Hon. Lord* F. C. P.....6 Jan 34
Beaumont Rich...6 June 25
Beckford John L. 30 Nov 21
Becher Alex. B...23 Nov 41
(*Hydrographical Office*)
Beer Thomas ....29 July 25
274 Bell Charles.....23 July 30
Benett Charles C. 15 June 14
CG Bennett James C. 26 Oct 26
Berners Hugh.....28 Jan 42
Betty Christopher W. 4 April 32
488 *TS* Bevis Thomas. 8 Aug 29
Bignell George...19 Sept 15
Bindon John Read 26 Nov 30
CG Bingham D...26 April 27
237 Bingham Hen. H. 4 Nov 40
Bingham John E..6 May 41
Bingham John....9 April 39
37 Binstead Henry C. 23 Nov 41
Birch Thos. Fred. 3 July 40
Birch Thos. Franc. 80 Dec 42
208 Bird Edward J...16 Aug 41
Bishop Hen. Wm. 22 July 30
Bissett George ...22 July 30
Black Archibald..10 Feb 43
Blainey Thos, M..19 May 37
CG Blair Horatio ....23 Nov 41
Blair William F. ..23 Nov 41
Blair Frederick ...7 Mar 42
Blakiston Thomas 2 July 21
Blois John R.....6 Mar 21
Bluett Richard ....6 Dec 16
Bolton Henry....26 Aug 29
Bond Thos. Baring 11 Nov 25
Bond Dyer.....25 Mar 34
Booth James Rich. 8 Dec 29
Borough William 12 June 43
Borthwick Alex....7 Dec 18
28 Bosanquet Chas. J. 10 May 39
Boswell Walter ..15 June 14
CG Boteler Henry....12 Aug 19
Boteler John H....14 Jan 30
Boulderson Leslie. 4 May 36
Bourchier Wm....19 Sept 15
Bourn George W..15 Oct 40
Bourne Henry ....6 Nov 18
Bourne Richard...10 Dec 40
Bouverie Fred. W..7 Mar 42
Bowden R. Booth 5 Aug 13
Bowen George...15 June 14
Bowen John .....4 June 35
Bower James P...6 May 41
Boyd David .....17 Jan 15
Boyle Alexander...7 Feb 42
Boys Edward .....8 July 14
CG Bradly Stephen ...1 Jan 41
Bradshaw Robert A. 23 Nov 41
Branford John.....1 Mar 20
Bray Josias .....27 May 25
Brearley George..16 Jan 40
Brice Nathaniel 21 April 40
Bridges George F. 9 Sept 18
Briggs Fras......25 Jan 37
Brigstocke T. Rt. 31 Jan 21

Digitized by Google

Brine John.....17 July 38
Brisbane J. W. D. 10 Jan 37
94 Broadhead Henry..22 Feb 41
62 Brook Thomas S. 7 Mar 42
Brockman James 26 Nov 30
Brodie Alex.....16 July 36
90 Brooke Geo. N.....4 Nov 40
Broughton John....1 Nov 31
Broun George.....23 Mar 35
Brown Fras. T.....4 Nov 40
Brown William....11 Dec 38
Brown Charles F. 11 Aug 41
Brown Thomas B. 23 Nov 41
CG Browne Wm. C. 13 June 32
Browne John (a)...9 Dec 31
Buchannan Wm. 18 July 12
262 Buckle Claude H.M.
4 May 36
Budd Henry H. .16 Sept 42
Budd Hopewell H. 10 Oct 36
Buller T. Went. 19 April 17
Bunbury Rd. H. 10 May 39
Burn John.....8 Aug 38
Burnaby Sir William
C. Hood, *Bart.*..26 May 41
Burnet Charles.....4 Dec 32
601 Burridge Richard 28 June 38
Burt Edward.....1 April 08
Burton G. G.....5 Oct 14
Butler Humphrey 4 May 39
Bynon John C.....28 Dec 42

Caffin, James C...7 Mar 42
Caiger Herbert...11 May 27
CG Cammiller Joseph 1 Jan 29
Campbell John (*b*) 6 Dec 14
Cannon Edward St. L.
28 June 38
Cannon Frederick 3 Nov. 42
Capel A. H. C.....25 May 31
Carleton William..2 Dec 26
422 * Carnegie *Hon.*
Swynten T.....28 June 38
251 Carpenter Ed. I. 30 April 27
Carpenter Thomas 4 June 41
Cary *Hon.* B.C.F.P. 10 Dec 35
Cary Henry.....10 April 43
Case William.....7 Aug 12
Caulfeild James..27 Aug 32
Cawley John.....11 May 25
Chambers Wm. W. 8 Oct 41
Chambers David..23 Jan 38
Chamberlayne
John .....28 Aug 28
Chamier Frederick 9 Aug 26
Champion Charles .2 Feb 43
Charlewood E. P...5 Nov 40
Chasman William 29 Jan 21
Cheyne George ..12 Aug 19
Chiene John.....4 Dec 13
Chubb Geo. Jas....16 Jan 40
Clark William.....4 Nov 40
Clark Richard (a) 13 May 23
Clark, W. J. S......25 Jan 34
Clark John.....23 Oct 37
Clarke Flet. Nort. 27 Aug 14
Clarke William N. 28 Dec 26
Clarke Thomas P. 17 Jan 43
Claxton Christ.. 30 June 42
Clifford Wm. J. C.7 Mar 42
Conkley Thomas..29 Dec 40
Colby Thomas.....17 May 14
Cole Thos. Edm. 19 July 21
Cole Martin ....18 April 38
Coleman Thomas. 5 Dec 37

Collins Edward..15 June 14
Colvin William...6 April 43
Colthurst Nicholas..29 Jan 41
Compton *Right Hon. Lord*
William .....19 Aug 42
Conant John Edw. 13 July 31
Conner Rd. (a) ..19 May 28
Connolly John B. 24 Mar 40
Conolly Matthew ..4 Dec 13
Constit Thomas....26 Nov 30
Corbett Kynaston 23 Nov 41
GH Corbyn Joseph ..15 June 14
Cornwall John ....22 Nov 26
Coryton Henry ....8 Oct 41
Cotesworth Wm. 6 April 29
Cotgrave Edward
Stone .....18 June 15
Coulson Gustavus H.
8 June 41
Couch Dan. Little 27 Mar 43
Cox Francis.....15 Feb 25
Cragg John B ...15 April 42
Crane Thomas....13 Oct 40
Crane Poynter ....6 April 43
Craufurd H. W...13 July 35
Crawford Peter ...17 Jan 38
Crawford Rich B. 23 Dec 42
Crawley Thomas..21 Jan 14
CG Creagh James.....31 Mar 27
Crease Henry ....12 Feb 21
Crirle John .....27 May 25
Croker Charles ....4 Oct 25
Crooke Charles H. 30 Aug 15
S Crouch Ed. Thos. 19 July 21
Cumby Charles.....4 Dec 13
Cuming Samuel ..15 Oct 38
Cuppage Adam ..22 July 30
Curlewis Wm. Edward
23 Nov 41
Currie Thos. Metcalf
7 Aug 35
Curry Roger C....21 Sept 32
CG Curry Douglas.....4 Nov 40

Dacres James R. 23 Nov 41
Dalgleish James...4 Dec 13
Dalrymple James .15 Dec 30
GH Dalyell W. C. C...17 Feb 14
492 Daniell *Sir* William
Kt.....22 Nov 26
203 Darley Arthur ...21 Nov 27
Dathan James H...12 Oct 41
Davenhill Matthew 8 Jan 42
Davies John.....8 Oct 16
CG Davies, George ...1 Jan 42
*Davies Rd. Longfield*1 Dec 30
Davis George E...20 Jan 42
Davy John .....15 July 14
Dawkins Charles C. 8 Oct 41
Debenham John 27 Aug 14
De Courcy Mich. 12 Feb 42
Delafons Thomas 28 April 14
Delafosse Edw. H. 16 Sept 16
Delmé George....21 Feb 28
858 Denham Hen. Mangles
20 Mar 35
Dennis Jas. S. A. .12 Jan 41
Dent Digby.....30 Oct 20
Dent C. Calmady..5 Jan 28
Derry John.....23 Sept 31
Despourrins Peter. 1 June 41
De Saussmarez Durell
23 July 30
545 Devereux *Hon.* W. B.
24 June 36
D'Eyncourt Edwin C. T.
8 June 41

Dick John G.....23 Nov 41
Dickens Sam. T...5 April 14
Dickson William
Henry .....21 Aug 15
Dickson David
John .....29 Sept 27
Dickson Alex. C.T. 7 May 42
Dixie Alexander..7 June 14
Dixon Math. .....8 Aug 35
Dixon Edward...30 Aug 41
Dobree Thos. P....1 May 39
CG Dobson George ...9 May 38
*Donovan Alexander*3 Dec 41
Dougal George..13 June 15
Douglas P. H....28 May 14
452 Douglas Richard..5 Sept 23
609 Douglas H. D. C. 28 Aug 27
Douglas *Hon.* Arthur
James .....20 Nov 29
Douglas William M. W.
12 Nov 41
Downes Henry ....2 May 29
Drake William E. 16 Feb 41
Drake Robert H. 21 April 40
Drew George.....11 Jan 43
529 Drummond *Hon.* James R.
9 June 38
Du Cane Charles 30 Aug 15
277 Dufill John.....26 Mar 39
Dumaresq Henry 21 Mar 42
CG Duncan Adam C. 10 Jan 37
Duncan Robert ...4 Nov 40
Duncan Thomas..30 Mar 32
563 Dunlop, Rt. J.W. 21 Feb 42
Dunlop Hugh ...12 Aug 42
631 Dunn N. James C. 9 Mar 14
D'Urban John Gooch
5 Nov 41
Duthy Peter.....28 Nov 41
Duval Francis...15 June 14
Dwyer Michael. 21 Sept 42
Dyer *Sir* Thomas S. *Bart.*
12 Jan 10
CG Dyer George S..17 April 27

Eagar John.....27 May 25
Eaton James.....26 May 42
Eden Tho. Rodney
17 April 36
Edgell Harry E...10 Jan 37
Edmonds Thomas, 17 Jan 43
Edmunds Charles 24 Nov 41
Edmonstone Wm. 23 Nov 41
Edwards *Hon.* Wm. 12 Oct 27
Edwards Richard
Flan.....27 Aug 14
Edwards David ..11 May 27
Edwards Richard 26 Aug 28
Edwards William..16 Jan 40
Edwards Nathaniel F.
23 Nov 41
CG Edwin Felix .....4 Feb 35
Ellicombe Hugh M.
28 Nov 41
Elliot Robert Jas. 27 Aug 14
Elliot Robert H. ..4 Nov 40
Ellis Henry.....19 July 21
Ellis William.....30 Mar 42
Ellis John.....20 Nov 39
Elphick James...19 July 21
Elphinstone A. F. 15 June 14
Elsmere Hans Sloane
9 Dec 31
Elsmere Charles...3 Sept 38
Elton Henry .....7 June 14
Emerton James ..30 July 40
English Charles 17 April 27
Entwisle Hugh.....8 Jan 39

Digitized by Google

Estcourt Walter G.B.
22 Nov 41
Evance Wm. D...15 Aug 18
Evans Roger....23 April 38
Evans Thomas....23 Oct 37
Evans Gustavus..23 Nov 41
Eyre Thomas....25 July 19

Faitless George..10 April 43
Faircweather John.18 Mar 40
Falkiner C.L.....9 July 13
Fanshawe Ed. G. 28 Aug 41
Fegen Richard....9 Feb 26
Felix Robert R...10 June 17
Fellows Bennett...3 Aug 36
Fernandes Donald 21 Dec 38
Ferris Thomas...20 Sept 15
Festing B. Morton K.H.
22 Dec 26
Festing Colson...15 Jan 38
Figg William....21 April 40
Finlaison William 9 Sept 20
Fishbourn Edmund G.
23 Nov 41
Fisher John.....7 June 14
Fisher Peter.....8 June 41
Fisher Thomas...23 Nov 41
Fitzgerald Charles 26 Oct 40
Fitzgerald Michael 29 Dec 30
Fitzgerald Hamilton
12 July 31
Fitzgerald John...1 June 42
129 Fitzjames James .23 Dec 42
Fleming John.....2 Nov 41
421 Fleming Rich. H. 17 Sept 16
Forbes John.....17 Mar 13
303 Forbes Arthur....27 Dec 38
Forbes Thomas G 10 Nov 42
Forder Robert...19 July 21
Fordyce Alex. D. 8 Sept 41
Forster Robert..18 June 15
392 Fowell William N. 4 July 39
Frankling Felix....7 Jan 33
Fraser Charles....29 Sept 23
187 Frazer George A...13 Oct 41
Fricker Robert....17 Sept 33
Fulford John.....4 Nov. 40
Fuller Rose H....15 June 14
Fullton John.....26 Nov 30
Furber Thomas....1 Sept 24

Galloway James ..22 Jan 06
Gallwey Thomas 17 Mar 12
Gallwey Henry J.W. S. P.
23 Nov 41
524 Gambier Robert Fitzgerald.....21 Oct 27
Gardiner Allen Fr. 13 Sept 26
Gardner James Antheny.....31 July 82
Garrett Edw. W...16 Jan 09
Garrett John.....19 Nov 38
Garrick William..26 Nov 30
CG Gayton Charles..28 Nov 41
Geary John.....17 Feb 31
*Gibbes Francis B.*8 April 41
Gibbons William .23 Nov 36
638 Gilfard George....5 Nov 40
CG Gilbert Edm. W...26 Dec 22
Gill Joseph C....19 Aug 42
Gilchrist William 26 Nov 30
Gilltmore Clotworthy 1 Dec 30
Gilmour Alexander
28 April 36
Gladstone, John N. 26 Feb 42
Glanvill George...26 Nov 30
514 Glanville Wm. F..4 Nov 40
414 Glasse Fred. H.
23 June 38
CG Goldie Alexr. T...9 May 39

Gooch Geo. Thos. 2 July 24
Gooch Thomas L. 7 May 42
Gooding James G.
18 April 38
Goold Hugh.....22 July 30
Gordon Jas. Gab. 20 July 15
Gordon James (a) 29 Jan 21
CG Gordon James (b) 6 June 34
144 ✱Gordon Geo. T..1 Aug 40
Gordon James A...3 Oct 42
Gore Robert.....23 July 28
Gore *Hon.* Edward 8 Aug 21
Gore *Hon.* Robert. 9 May 39
Gore Ralph.....15 April 35
Graham Philip...29 July 25
Gramshaw J.G. H. 5 Jan 39
Græme, Alex. J...7 Mar 42
CG Grandy Sam.....2 Jan 37
Grant John.....10 Dec 35
60 Graves Thomas..22 Feb 41
Greenaway Rich. 26 May 14
Greene Charles...23 July 14
CG Greene Thomas...8 July 33
Greenwood E. N. .5 Jan 42
Greer John M.....14 Mar 40
Gregory Arthur Thomas.....29 June 31
Gregory Thomas ..7 Jan 33
CG Grenfell Sidney...5 Nov 40
Grey, Charles C. .7 Mar 42
Grierson James..10 Aug 38
Grieve Adam....6 April 43
Griffin Charles W. G.
28 June 43
Griffiths Joseph..12 Aug 19
Grint William....7 Dec 18
Grove Francis ..28 June 38
Grove Henry L....19 Oct 31
Groves James.....14 Feb 14
Gunning O. G. S. 26 Feb 30
Guyon John.....28 July 29
*Gwynne Laurence..*7 Mar 36

Halkett *Sir* John
Bart.....4 Aug 37
Hall Edward.....12 Aug 12
Hall William....29 July 14
Hall Roger.....10 Nov 19
Hall Wm. Hay....4 Nov 40
530 Hall Wm. Hut...10 June 43
Hall George ....8 Aug 41
Hall Charles.....23 Nov 41
Hallett Edw. K.H. 26 Nov 41
Hamilton John ...22 Oct 27
Hamilton Joseph ..4 Oct 26
Hamilton H. Geo. 12 Aug 34
Hamilton Charles H.
23 Nov 41
Hamilton Peter W. 8 Oct 41
515 Hamond Andrew S.
19 May 38
Hamond Graham
E. W.....5 June 43
Hand George S..23 Nov. 41
Harley Edward....26 Dec 37
Harnage *Sir* George
Bart.....16 Aug 20
Harness Rd. S....27 Aug 14
Harris James....23 June 15
Harris Robert....8 June 41
Harrison John G...23 Dec 42
Hart Francis.....26 Nov 30
Harvey Charles B. 19 July 14
Harvey John ....2 April 19
Harvey Thomas ..6 Nov 40
Harvey Henry....28 May 41
Haskoll William..3 June 41
268 Hastings *Hon.* George F.
30 June 38

Haswell Wm. Hen. 22 July 36
Haultain Charles
K.H......15 June 14
Hawes Edward....18 Aug 28
Hawkins Henry C. 23 Dec 42
CG Hay Robert S.....22 Oct 37
Hay Geo. James..18 Sept 28
Hay John.....6 May 41
186 Hayes Court. O....20 Sept 39
Hayes John M.....8 Oct 41
224 Haymes Phil. Geo. 13 Mar 15
Head Rich. John 15 May 19
Healy John.....12 Sept 39
Hearle Robert....14 Jan 40
Heaslop J. C.....24 June 17
Heddington Thos. 23 Sept 06
Hellard Joseph....15 Oct 31
Helpman Philip A. 23 Dec 42
Henry George A..23 Nov 41
Herbert George F. 7 July 23
Heritage William..1 Feb 38
Herriot W. Hen. 17 Aug 13
Heuett James....18 April 43
Hiatt John.....25 Jan 34
Higginson Geo. M. 19 Mar 35
504 Higgs Wm. Henry 11 Oct 19
Hill Henry W. ..15 Mar 41
Hillier Curry W...7 June 14
Hillier George....21 Jan 24
Hills John .....23 Nov 41
Hilton George....7 June 14
✱Hilton John....15 June 14
Hilton Stephen....7 Jan 39
Hiitzel Geo. John..7 Mar 42
Hitchins Joseph....4 May 36
Hodgson James...8 May 43
Holbech George..22 July 30
Holbrook Thomas 6 May 28
Holbrook Charles. 7 Feb 42
Hole Charles.....29 Aug 12
Holland Edward..8 July 40
Holman William..20 Feb 12
CG Holman Thos. H. 15 Jan 41
Hood Silas Thompson.....7 April 15
97 Hoodless W. J. Thompson.....9 Jan 28
Hope George.....5 Mar 28
522 Hope *Hon.* Geo...26 Oct 40
Hope Thomas (b) 28 Nov 41
Hopkinson Simon 19 July 21
Hore Samuel B. 13 May 13
Hore James S....28 Aug 28
Hornby Wm. W..23 Nov 41
Hoskins Samuel..4 July 14
Hotchkin John....21 Dec 38
Hough John Jas. 29 Sept 27
Houghton Chas. E 17 Jan 38
Houlton Robert...18 Jan 40
304 Houstoun Wallace 7 May 42
Howcroft Adam..19 July 42
Howell Joseph B. 16 Sept 16
Hubbard Wm....28 June 38
CG Hudson John.....6 Dec 31
Huggins Jas. Ed. 15 June 14
Hughes Thomas....5 Jan 39
Hughes Robert....4 Feb 42
Hunt William.....15 Dec 42
Huntley *Sir* Henry V.,
Kt.....29 June 38
631 Hutchinson William
(b).....1 Dec 27
Hutchinson Chas. 21 July 14
Hutchison Geo. ...9 Nov 23
Hutton Frederick 29 June 38

Ibbetson Robert....4 May 13
Inglis Charles....23 April 29
Ingram Robert ...28 Oct 29

Digitized by Google

Ingram Augustus H.
8 June 41
Innes Thomas ....21 May 39
Irwin Samuel G...12 Jan 43

Jack Leigh S. ..21 April 40
Jackson Caleb ....12 Aug 19
Jacomb Robert ....29 Dec 42
Jagger Thomas ....19 July 42
James James ....1 July 20
James Peter P. ...11 July 37
James Hepburn ....23 Nov 41
Jameson Walter.... 27 Oct 37
Janss Charles ....19 July 42
S Jay Charles H. ....22 Oct 41
G Jermingham A.W.22 Feb 41
36 Jervis Wm. Hen..16 July 34
Jervois Sampson 26 April 37
Johnson Edward 27 Aug 14
63 Johnson J. S. W.
6 Feb 21

Johnstone William
23 Nov 41

Johnstone Henry W.
23 Nov 41
Jones John (a) ....2 July 32
Jones John (b) ....6 Jan 35
Jones Charles..... 23 Oct 37
Jones Robert P.... 9 July 40
Julyan Robert ....7 June 14
430 Justice Philip (b)..5 Dec 24

504 Knins John.....8 Jan 14
CG Kellett Arthur....7 Nov 39
Kelly William (a) 23 Aug 11
660 Kelly William(c) 25 April 31
Kennedy Alex. (a) 2 June 09
Kennedy Alex. (b)..9 Oct 22
Kennedy Andrew 27 May 42
Kenney Edwd. H. 23 Nov 41
Kent Wm. G. C. 15 June 14
Kent Henry .....26 Dec 22
Kenyon George....5 July 43
CG Kerr Robert ....28 June 38
Kevern Richard....3 Dec 27
Keys David.....12 Oct 41
King George (a) 15 June 14
King Henry.....19 Oct 14
King George M....14 Dec 21
CG King John .....25 April 25
King Wm. George Nash
13 Oct 34
Kirby Walter K.H. 22 July 30
471 Kitchen Wm. H. ..2 Mar 27
Kneeshaw Joshua 12 Jan 14
Knight Christ., K.H.
3 June 22
Knight William..28 Nov 33
Knighton Charles.7 April 43
Kyle George.....25 Jan 37

Lake Willoughby 20 Aug 27
Lake Edward....23 Nov 41
Lacon Henry J....23 Dec 42
Lambrick John .... 4 July 37
Lamont James...18 April 38
Langford Thos. N. 19 Sept 29
Langtry Joseph M..4 Jan 42
Larke William....7 July 34
Lascelles John F. 27 Aug 14
Laugharne Wm. 28 Sept 14
Laurence Geo.....16 Feb 36
Laurence Geo. Bell
4 May 36
Layton Henry ....10 June 25
Leach Charles....23 Nov 41
Lefebvre Nicholas,
27 Dec 38
Le Fowre John...15 July 39
Legard James A. 28 June 38
CG ✠✠Le Hardy Thos. P.
6 Jan 37
✠Le Hunte Fras. 15 June 14
Leigh Thomas ..28 June 35
Leigh Benjamin ..10 Jan 33
LeithWm. Forbes 15 June 14
Lemock Charles
Adam.....26 Nov 30
Leroux Fred. J....26 Nov 30
Letch Charles....15 July 37
Le Vescont Philip 7 Nov 16
Le Vescont Henry 5 Jan 28
Lewis William....23 Oct 37
Lewis Frederick..4 April 39
Libby Edward....20 Mar 39
Liddon Matthew ..8 Nov 21
Lindsay Alex.....10 Nov 42
Lindsey John....27 Aug 14
Lipson Thomas ....4 Mar 19
Littlehales Edward
23 Nov 41
Lloyd William ....19 Aug 40
Lock Campbell ..17 July 28
Loney Robert ....10 Jan 37
Long James.....11 Feb 42
Longchamp John 26 Dec 22
Loring William..27 Aug 41
Louis William..28 June 38
Lowcay Henry....29 Oct 13
Lowe Gower.....4 Nov 40
214 Lowe Arthur....28 Aug 41
Lowry James....12 Sept 22
Lowthian Robert..4 Dec 13
Lutwidge Henry Thomas.....26 Nov 30
14 Lyster Henry ....23 Nov 41

M'Clintock Wm. B.
9 Feb 35
M'Cormick Shephard
23 Nov 41
M'Coy Robert....15 June 14
M'Donald John ..14 Feb 29
M'Donald Archibald
26 Jan 42
190 Macdonald Gordon G.
23 Nov 41
363 Macdonell John..28 June 38
M'Donull James..12 Oct 14
Mc Dougall John....1 Dec 30
M'Dougall W. H. 27 Mar 26
CG M'Ilwaine Wm. 23 June 38
Maclean Rawdon..1 July 23
Maclean William.23 Nov 41
Mc Cleverty James J.
28 Dec 42
M'Leod Alex. (a) ..4 Oct 24
Mackie John.....26 Nov 30
M'Kirdy John ....28 Feb 37
Maconochie, Alexander, K.H.....8 Sept 15
CG Madden Charles..30 Mar 29
Maingay Peter ..13 June 15
Maingay Henry..14 Dec 21
Maitland James ..9 May 36
557 Maitland William 4 Nov 40
Maitland Lewis....15 Feb 41
Maitland Wm. H..23 Dec 42
Manchester, *His Grace the Duke of* ....19 July 22
Mangles James..13 June 15
Manton John ....15 July 39
Mant Joseph R...26 Dec 37
Matson Henry J..17 July 43
Maule George ....9 July 40
Marrett Joseph ..26 May 14
Marshall Hen. M. 27 June 14
Marshall Geo. Ed. 27 May 25
Marshall John (a) 26 Nov 30
Martin William ..19 July 21
Martin Nathaniel 27 July 25
Mason H. Browne 13 June 15
Mason Thomas H. 8 June 41
Massie Henry G.....5 Oct 40
Massingberd Vincent A.
23 Dec 42
Masters James ...29 Jan 41
Mathias Thomas..10 Jan 37
Matson Geo. Wm. 22 Oct 30
Matthews Michael 20 Sept 15
Matthews Alfred 19 July 22
Maude *Hon.* Francis.....30 April 27
Maude William G. 20 Oct 40
Mauger Nich......15 Dec 30
CG Maynard Joseph....4 Oct 25
Mayne Dawson ..14 Aug 29
Mayne Robert.....22 Dec 42
Meade John.....4 Nov 12
CG Mends George C. 23 Nov 41
Menzies Duncan....1 Jan 16
Mercer John D....9 Sept 24
421 Mercer Samuel..28 June 38
Meredith Samuel..7 May 28
Metcalfe William C. 8 Oct 41
Miall George G..28 June 38
Michell Reynell C.
19 July 43
Miles Jeffreson....28 July 43
Miller William ....6 July 39
Minchin William 19 July 21
Mitchell Thomas..28 Jan 42
Mitchell Thomas..25 Mar 34
Mitchell Spalding. 13 Oct 38
Molesworth Bou. 16 May 14
Molesworth John 14 Dec 21
Molyneux Wm ..12 Mar 38
Molyneux William H.
23 Nov 41
Montagu John William
23 Nov 41
Montagu Montagu 13 June 15
Montgomery Thos. 13 June 15
Montgomery A. Leslie
26 June 38
Montresor Frederick B.....19 Jan 43
Monypenny William B.....8 June 41
Moore John (a) ..25 July 31
Moore Chas. (b) 24 June 17
✠Moorman Rich. 15 June 14
Morgan John F....12 Oct 14
Morgan Rich. (a) 23 April 34
Morgan John ....10 Jan 37
Morgan James W. 23 Nov 41
Moriarty William 1 Nov 28
Morincourt Jos. S. 1 Sept 27
209 Morrell Arthur...16 April 23
Morrice Andrew....5 May 41
Morris John Row 15 June 14
Morris Wm. (a)..23 Nov 41
Morton Charles....6 Oct 27
Mottley Joseph M. 24 Jan 43
Mould Richard C. 10 Feb 43
Mourilyan Edwd. 6 April 39
Muir Thomas (a) 16 Aug 31
Murley William...29 Oct 13
Murray Alexander 4 Nov 40
Murray James Copeland.....18 July 40
Murray Jack H....23 Nov 41
Murray John H....14 Dec 41

Nares William H. 1 July 14
Nazer Henry.....28 Aug 28
CG Neame William ..4 April 32
Neill Joseph .....26 Aug 15

Digitized by Google

'G Newton Charles J.F. 20 June 38
87 Nevill William ....9 Feb 25
Neville James ....2 Sept 28
*Nicholas John H....17 Mar 14
Nicolson Sir Fred. W. E. *Bart.*.... 26 Aug 41
08 Noble Jeffry W. 23 Nov 41
Norcott Edmund28 June 33
Norie Frederick....13 Oct 40
Norton George ..15 June 14
'G Nugent John.....23 Nov 41

28 Onke Josiah.....28 April 27
Oakes Orbell ....19 May 28
O'Callaghan George D.....11 Aug 41
Ogilvie William...11 Aug 32
Ogilvie George K. 23 Nov 41
Oliver James .....4 Dec 13
Oliver Robert (*a*) 27 Aug 14
Oliver Wm.Sanford.....Nov30
Oliver William B. 22 Nov 41
3:6 Ommanney Erasmus 9 Oct 40
Ormond Francis 27 May 25
Osborn John.....13 Oct 38
Osmer Thomas S. 13 Dec 34
Otty Allen.....1 July 15
Otway Robert .....6 Jan 37
837 Otway George G. .25 Jan 41
Owen Charles C....28 Feb 15

Paddon S. H. ....27 Mar 26
Paget John.....1 April 37
Palk Robert ....22 April 31
Palmer George....1 Jan 40
Pardoe William..16 April 39
Parker Frederick A. H. 15 June 14
Parker Henry...27 June 14
Parker Hen. D.....24 Jan 36
Parker Charles....3 Sept 29
Parkin James L..23 Dec 37
Parlby Jas. Edw. .28 Oct 36
Parry Hoar Lewis 10 Feb 32
Parsons Wm......1 Dec 36
Paxley James ....26 Nov 30
Patey Joseph ....19 July 15
487 Patey Chas. G. E. 4 Nov 40
Patey Charles ....20 July 25
Patriarche Chas. 26 Nov 30
Patten Frederick. 10 Jan 37
Paul Alfred J. ..14 June 41
Paul-on John T. 21 Sept 42
Payne William ...23 Dec 35
Paynter J. Pender 7 Nov 16
Peake Henry F. .28 June 39
Pearce Edward S. 7 May 42
Pearse John ....27 May 25
Pearse Joseph ...8 June 41
Pearson Alex. S....3 Oct 20
CG Peat David.....9 June 21
Pedlar George ....12 Oct 14
69 Peel Edmund.....21 Dec 41
Peirse Edward ..10 Nov 42
Pengelley Charles 20 Sep 14
Penruddocke Geo. 15 June 14
Petley John .....30 July 40
Philips Richard Mansell.... 24 June 23
Philippa John Geo. 22 Oct 14
Phipps James....16 May 40
Pickard James ...7 June 14
Pickernell P. G... 4 July 10
Pierce George ....5 Sept 23
Pigot Rd. H. H...31 May 14
Pike Walter .....12 Aug 40
Pilch Robert .....4 Dec 13
Pilkington E. W. 16 Aug 30
Pitman John C....7 Dec 42
Pitt William .....5 Oct 39
*Pitts Edward ...22 July 30
Plowman George...7 July 41
Plunkett, *Hon.* Edward .....1 Aug 40
Pogson H. F. Y....4 Mar 19
Popplewell Matt. J. 6 Nov. 13
Porter Thomas....26 Aug 22
Powell George E. 23 Nov 1
Powney John *K.H.* 26 June 27
Poyntz Newdigate 19 Sept 15
Prescott Thos. L. 27 April 39
Preston Henry....22 July 30
Price James H.....17 Jan 38
Price Evas. S.....6 April 39
Prince John .....16 Oct 41
Pritchard John W. 24 Jan 28
Pritchard Richard D.....28 Aug 41
Prowse William ...11 Jan 43
Pryce Henry .....19 July 21
Puckford James...15 Dec 27
CG Pulling James ....8 Sept 29
Purvis Geo. T. M..6 July 42
Pyke John.....23 Nov 41

Quelch John .....28 Jan 39

Radcliffe William 22 July 30
Rains James ....25 April 29
Ramsden Frank ..15 Dec 26
CG Ramsey Samuel..22 Aug 28
Rats y Thomas....31 Dec 38
Ravley Charles ....1 Dec 13
Rayner Edmund..22 April 31
Read Thomas .....7 Feb 29
475 Reed Archibald...27 Sept 37
Reeve John.....2 Feb 30
Reikie William ...31 Dec 30
Revans Thomas..16 Sept 16
Reynolds Geo. S. 8 June 41
Reynolds George..30 Mar 31
Rhodes John H. 15 June 14
Richards Edwin 28 April 27
Richards H. T....20 Aug 28
Richardson John (*a*) 29 April 02
Richardson John (*b*) 9 May 39
Ricketts *Sir* Cornwallis. *Bart.*...18 Aug 31
Rideout Samuel..11 May 27
Rider William B. 22 Jan 06
Rigby Peter .....30 Mar 32
CG Riley Charles W. 28 June 36
Roberts Wm. P...21 Mar 12
Roberts Daniel..16 May 12
Roberts Mitchell 24 Sept 14
Roberts W. G. ...20 Sept 15
Roberts James W. 9 July 40
531 Robilliard Nicholas 23 Nov 41
Robinett Roger ....12 Oct 14
Robins Thos. L. (*b*)19 July 21
GH Robinson Charles 5 April 94
Robinson Thos. P. 26 Aug 28
Robinson L. Aug. 10 Jan 37
540 Robinson Chs. G. 28 June 38
CG Robinson Richard 28 June 38
Robinson John J. .7 Sept 43
Roche Joseph...28 June 38
Roche John .....16 Sept 41
Rochfort Robert .10 Mar 28
Roepel Justus P..23 Nov 41
Rogers Frederick .3 June 31
Rooke Fred. W...21 Mar 12
Rooke Chas. Thos. 23 Nov 41
Rorie John James .2 July 42
Rose John .....16 Dec 31
CG Ross *Sir* Thomas *Kt.*, 19 April 33
Ross Charles W. De Courcy .....7 May 42
Rowley Robt. H. B. 7 Feb 42
Rowe Charles ....22 Feb 38
Rubidge Charles..12 Oct 41
Russell *Rt. Hon. Lord* Francis J.....5 Dec 37
89 Russell John (*b*)...4 Nov 40
Russell William N. 30 Aug 41
St. Clair David L. 20 Nov 12
St. Clair *Hon.* Charles 10 Nov 42
St. John James....7 Mar 42
Salmon John.. .10 April 43
Samwell Wm.....28 Mar 33
Samwell Peter....9 June 41
*Sanders John H...29 Jan 41
Sangster Robt....26 Nov 30
Savage William ..31 Dec 30
Saville Geo. A...21 April 35
Scallon Robert....15 May 23
Schaw Fred. David 26 Nov 30
Schomberg Herbert 8 June 41
Schultz Geo. A.....5 Jan 39
*Scott John ....13 June 15
Scott Henry Wm. 13 June 15
Scott Edw. Barlow 20 Sept 15
296 Scott Francis ....2 July 41
Seager John ....15 June 14
Seagram Henry F. 19 Aug 42
Senhouse Edward Hooper.....20 Jan 43
Seward Charles ..15 Nov 14
Seymour Fran. E. 16 May 14
646 Seymour George H. 28 Jan 42
Shairp Alexander 30 April 27
CG Shallard William 23 July 34
Sharp William ...10 Dec 30
530 *Sharpe Robert 24 Nov 26
Shaw Isaac .....9 Aug 18
Shed Robert.....15 June 14
Shepherd Jno. (*a*) 12 Aug 12
227 Sheringham William L.....28 Aug 41
Sherwin Thos. C. 27 May 25
Shippard William 12 Aug 12
Shuldham Molyneux.....10 June 43
Shute Henry G....8 June 41
Sibbald James ...15 June 14
Simkin Thomas A. 18 Oct 41
Simpson John ....3 July 40
Simpson John (*a*) .8 Sept 41
Simpson Sam. A...25 Jan 37
Simpson Thomas..10 Feb 43
CG Skinner Arthur M'G. 9 Sept 28
Skipwith Grey ...28 Dec 42
Skynner John....10 April 38
Slade Henry .....27 May 25
Slade Adolphus...23 Nov 41
Smith John Bern. 1 Dec 12
Smith Robert ....4 Mar 14
Smith Wm. (*a*) ...27 Mar 26
542 Smith Wm. (*b*) ..23 July 26
Smith James (*b*) ..20 Aug 33
Smith Thomas (*a*) 26 Nov 30
Smith Benjamin ..24 Mar 36
Smith Wm. Harris 30 Dec 31
Smith Edward (*a*)30 Aug 28
Smith Andrew (*b*)23 Nov 41
Smith Henry (*b*).23 Nov 41
659 Smith George W. 23 Nov 41

Smyth Spencer ...22 Oct 27
Smyth William ..15 Nov 37
Soady Joseph .....26 Dec 22
Somerville Philip
H. .....24 June 42
Somerville William 1 Oct 40
Somerville George F.
16 Sept 41
Sotheby Edw. S. ..30 Oct 41
7 Sparshott Samuel 16 Oct 18
Speck William ...11 Jan 43
Spettigue Corydon
27 Dec 38
Spread John M. .21 June 98
Spratt James....17 July 38
Stacpoole Mic.....7 Dec 18
Staulope *Sir* Edwyn Francis, S. *Bart*.....27 Aug 14
Stanley Owen....26 Mar 39
Stanton James...18 April 35
Starmer Charles .23 Dec 42
Steane John .....22 Nov 41
Steele Elmes ....25 April 38
Stephens Wm. K. 4 Nov 40
Stevens James A. 4 May 42
Stewart Peter B..8 June 41
Stewart Thos. D..19 July 43
Stirling James(*b*) 15 June 14
Stirling Alex. G..... 1 Feb 38
Stirling Joseph F. 2 Jan 43
Stoddart James ..24 Dec 42
Stoll John L. R...24 Nov 41
429 Stopford Rd. H. ..26 Feb 30
Stopford Edward 20 July 41
Strange James N. 30 Mar 42
Streatfeild Rob....26 May 14
Streatfeild Robert 13 June 15
Stuart Richard....12 Mar 27
Stuart Thomas ...4 Nov 40
497 Sturt Henry Rd..27 May 30
Style William .....1 Feb 12
Sullivan Thos. R. 25 June 40
440 Sullivan Barth. J. 14 May 41
Swinfen Wm. C. 26 Aug 29
Syer Frederick C. 23 Nov 41
Sykes Thomas.....9 Nov 13
Sykes John .. ....2 Nov 14
Symons Richard. 8 June 41
Symons Wm. H. 26 Mar 42
Symonds W. Ley 18 May 32
*Symons Wm. J...*30 Aug 37

Tait Alexander....9 July 25
Talbot John Thos. 7 Sept 29
Tandy Daniel....13 April 25
Tattnall Jas. B. 14 April 19
Taylor John .....23 July 39
CG Taylor William N.
23 Nov 41
Tennant Charles E.
16 Sept 42
Thomas Abel W. 15 June 14
Thomas Wm. S....7 Mar 42
Thomas Richard...24 July 40
Thomas Thomas ..10 Nov 42
Thomas Geo. .....28 Nov 30
Thompson Thomas
Sparke .....4 Oct 32
Thompson Josiah 28 June38
*Thompson Charles*30 April 40
Thompson Thomas P.
23 Nov 41
Thomson Wm. Augustus .....15 Feb 32
Thomson Charles ..5 Nov 40
Thorley Robert John
23 Oct 37
Throckston Edwin 24 Mar 40
Thruston Chas. T. 7 Feb 12
Thurtell Charles..12 Jan 43
Tinnis George.....7 Dec 39
Tinscombe George 19 Aug 25
465 Tindal Lewis S....8 June 41
Tindal Charles .....4 Feb 42
103 Tinling Edward B. 25 Mar 41
Toby Walter .....26 Oct 40
Tomlinson Robert 15 June 14
Tonge Wm. Norris 26 Sept 31
Touzeau James C. M.
23 Dec 42
Townshend Jas..27 June 14
Tracy John .....11 June 14
Treacy Joshua ....21 Mar 12
*Trenlett Geo. Neate*24 June 31
Tresahar John.....28 Feb 27
Trotter Robert....30 Nov 41
Truscott George..21 Mar 12
Tryon Robert....23 Nov 41
Tucker William ....5 Jan 42
Tudor John .....23 Dec 42
Tupman George ...9 Oct 15
Turberville Edm. 15 June 14
Turner John (b)...24 Mar 33
Turner Jeltroe ....9 July 40
Turnour *Hon.* A.R.20 Sept 15
Tweed Jno. Powell 22 July 30
Twisden John.....27 Mar 23
CG Twysden Henry D.
28 June 38
Tyler Charles.....7 Feb 12
Tyte Robert W. 30 June 40

CG Umfreville, Samuel C.
29 Jan 38
Usherwood Wm. 22 July 30
CG Ussher Sidney H. 10 Jan 37

Valobra James....10 Feb 31
Valpy Ant. Blag. 19 July 14
Vidal Rich. E.....22 July 30

Wakefield Arthur 2 May 37
CG Walcott Charles..5 June 34
Walker James Robertson
21 Aug 15
*Walker Wm. (*a*) 25 Aug 28
Walker George....25 Mar 34
Walkie John.....23 Nov 41
Ward James H..28 June 38
870 Warden Frederick
6 June 38
Warden William .30 Mar 37
Warner Arthur Lee
22 Nov 21
Warren John T. ..1 Mar 33
Warren Charles Gayton.....22 April 40
Warton Jos......18 July 36
CG Watkins T. Vernon 10 Jan 37
Watson John.....15 June 14
Watson William...23 Dec 40
Waugh John M. .23 Nov 41
Weale Edward T. 25 Oct 27
Webb Joseph R. R. 1 May 28
Webster Wm. (a) 28 July 43
Welch Rob......18 July 36
CG Welch Robert G..23 Nov 41
Weld Daniel.....27 May 25
124 Wellesley Geo. G. 16 April 42
Wellington Hen. J. 7 Mar 42
Wells Andrew ....25 Mar 34
Welstead Fred....14 July 35
West Christ.....4 June 14
West Henry .....25 June 31
West Joseph.....28 Nov 41
CG Westbrook Edmd. B.
1 Jan 39
Wharton John F.. 10 May 38
CG Wheatley John....5 Dec 32
Whipple John .....8 Oct 98
Whitaker Thomas 13 June 15
White Mark .....10 Oct 15
White Geo. H. P..23 Nov 41
White Wm. (a)....17 Sept 31
White John (a)....23 Jan 32
Whymper Wm.....21 Dec 41
Whyte Nicholas C. 9 April 41
Wickham John C. 10 Jan 37
Widdrington Samuel
E.....8 June 24
Wigley John G....23 Nov 41
Wilbraham Rich. 15 June 14
Wilkinson Frederick Aug.
31 Mar 24
Willcox Robert ...6 Sept 23
GH Williams Edw. (*b*) 24 Dec 05
Williams Thomas 27 June 14
Williams Charles
David.....12 Feb 41
243 Willis Will. Alex..30 Oct 35
Willson John ....23 Nov 41
Wilson H. Smith 19 July 21
Wilson James....18 Sept 28
Wilson George K. 3 July 40
Wilson George (a)..9 Oct 34
CG Windham John H. 28 June 38
146 Wise Charles ....23 Dec 42
Wolfe James.....15 Feb 43
Wolley Godirey L.
23 Nov 41
Wood William C...8 Oct 41
Wood George ....28 Mar 42
Wood William (a)..3 Oct 31
Woodd Robert....26 Nov 30
Woodgate Thomas 23 Dec 42
Woodley William 11 Mar 16
Wooriff D. J. ....18 Sept 22
Worsfold William 23 Nov 41
Wray Luke Henry 29 Dec 24
*Wrayford Mich.*28 April 36
519 Wriford Samuel ..10 Oct 15
Wright Wm. E. ..20 Aug 17
Wright Philip....16 Jan 40
24 Wright Charles M. M.
23 Nov 41
Wroot Mich. M..11 May 27
Wyatt Hen. B....18 Sept 15
Wybergh Peter...31 Mar 24
504 Wynn John Lund. 30 Dec 25

Yates Robert B...15 Nov 14
19 Yorke Reginald..20 Nov 33
Young Robert B. 21 Oct 10
Young Thomas B. 24 Nov 13
Young George (*c*) 30 Nov 27
297 Young Horatio B. 30 Aug 37
Young John Thomas
23 Jan 36
Young Matthew..15 July 39
Young Alexander .9 July 40
Yule Robert .....12 Feb 40

Digitized by Google

ALPHABETICAL LIST OF LIEUTENANTS.

The Figures before each Name denote the Number of the Ship in which the Officer serves. Those against whose name the letters *RV* are prefixed, are serving in Revenue Vessels. *CG* in the Coast Guard. *TS* in the Transport Service. *SS* at a Semaphore Station. *DY* or *VY* denotes that the Officer holds an appointment in a Dock or Victualling Yard. *NH* or *GH* in a Naval or in Greenwich Hospital. *CSV* in a Contract Steam Vessel. *KW* Knight of Windsor.

CG Absolon William 9 June 10
Acherley Charles Henry.....20 Nov 22
CSV Achmuty Robt. R. 13 July 19
Ackland Edward 17 Feb 13
Adams Wm. (*b*) 25 April 29
Adams John (*a*)...2 Feb 15
Adams Chas. Jas. 6 Mar 15
Adams Geo. Curtis 21 Feb 37
Adamson John ...6 July 11
Addis Edward B...9 Aug 11
Agnasiz James D. 20 Mar 29
530 Agnew John de C. Andrew .....23 April 43
Ainslie Henry ...30 June 38
Airey Geo. Taylor 17 Feb 15
Airey George S. ..10 Feb 30
Airey J. M. C. ...13 May 29
Aitchison Edward 16 Sept 16
Aitkin Alexander 11 Feb 15
Akers Thomas....16 July 13
Aldham William Cornwallis....10 July 32
69 Aldrich Robt. W. .7 Mar 42
494 Aldworth St. Leger 3 Jan 31
Alexander Norton Butler.....28 Apr 27
127 Alexander William C. .....16 May 42
522 Alldridge Thos. A. 23 Nov 41
Allen Samuel .....19 Dec 07
Allen Saunderson 5 Feb 08
646 Allen John .....15 Jan 41
165 Allen Philip A....30 Oct 41
CSV Ambrose Prosper 10 Feb 10
Amherst Jeffery Reid.....8 May 15
Amiel William E. 21 Mar 12
Amphlett Richard 22 Oct 23
Amsinck Henry ..20 Jan 24
Anderson Jas. (*d*) 1 May 16
Anderson Alexr...23 Dec 42
Andoe J. Hilary...4 Feb 15
Andrew Zaccheus 28 June 38
Andrews Edw. (*b*) 20 July 11
Andrews Benj....27 May 14
Andros Charles ...9 Aug 14
Anley William ..18 June 15
144 Anson Thomas...17 Feb 43
Anthony Mark ..29 April 09
Antram George ..14 Dec 02
Antram Simon E. 14 June 11
2 Aplin Benjamin .16 May 11
Archbald William A. .....11 Mar 16
Archer Thomas ..27 Dec 08
Argles George ....10 Nov 10
Arguimbau Jos...31 Mar 18
Armitage Whaley 27 Dec 88
Arnold James F. ...4 May 10
CG Ashby Wm. Rich. 18 Feb 13
Ashby Wm. Geo. 11 Dec 26
231 Ashe Edward D. 25 May 42
Ashley Benjamin 28 Aug 07
Ashton Herbert..20 Sept 15
Atherton Bertr. M. 5 Oct 24
Atkill James .....31 Jan 12
Atkin Nicholas ..19 Sept 10
Atkins James (*a*) 12 Aug 09
Atkins James (*b*)...4 May 10
Atkinson Thomas 28 May 13
Atkinson George 26 Aug 14
CG Atkinson Horatio N. 27 Nov 27
Atkinson Robert L. 6 June 37
Avarne Isaac ...17 April 24
Auchinleck Jas. Rd. 4 Feb 15
100 Austen Algernon S. 30 April 41
359 Austen Herbert G. 23 Nov 41
214 Austin William ...2 Aug 38
444 Autridge Charles 10 Feb 15
Ayling William ...3 Aug 15
Ayre Charles .....2 Nov 15
Ayscough Haw. God. 10 May 38
Ayton Geo. Henry 4 Mar 15

624 Bacon Henry ....23 Nov 41
CG Bagehot Charles..31 Jan 08
Bagot Christopher 26 June 24
Baikie John.....4 Feb 07
Bailey William (*a*) 27 June 14
638 Bailey William (*b*) 23 Nov 41
442 Bainbridge Jos. A. 20 Nov 26
Baird Daniel .....8 Feb 15
CG Bake J. Wolland ..4 Feb 15
Baker William (*b*) 20 Feb 15
Baker Thomas (*a*) 6 Feb 15
RV Baker Will. Hen. 18 Feb 15
Baker John .....26 Dec 22
Baker Samuel ...21 May 23
CG Baker Gust. Sp. ..12 Jan 24
RV Baker Chas. Hen. 9 Nov 27
CG Baker Jos. Francis 22 May 28
494 Baker J. Robinett 26 Aug 28
Baker Chas. Houghan 29 Mar 38
207 Baker Vashon.... 18 Oct 39
448 Baker Horace M.. 8 Oct 41
Baldrey And. D. ..8 Feb 16
Balfour Charles J. 28 June 38
251 Balfour Edwin R. J. 23 Nov 41
Ball William.....6 Mar 15
Bamber Chas. R...1 Sept 37
Bunnatyne John...8 Feb 15
Barclay Robert....14 Dec 14
CG Barclay Andrew ..6 Sept 23
Barker William C. 25 Mar 09
Barker John ....29 April 09
Barker Robert ....17 Oct 09
Barker George ...23 July 14
893 Barker Charles..28 June 36
Barnard William 14 Feb 15
127 Barnard Fredk. L. 26 Oct 40
Barnard Edward .23 Nov 41
637 Barnard Edward K. 23 Nov 41
Barnes John (*a*) 30 Sept 13
CG Barnes Peter.....17 Feb 15
Barr William F. ..29 Oct 11
CG Barrett Joseph F. 7 Dec. 15
Barrett Robert John 8 Aug 26
Barretté A. G....18 June 20
165 Barrie William..16 June 37
Barrington Croker 20 July 25
Barrow Thomas P. P. .....25 May 25
Barrow Arthur ..18 May 42
Barrow Thomas J. R. 4 April 43
Barry William ...22 Feb 12
Barwell Nathaniel 7 Jan 14
Baskerville Perceval 24 May 26
Bastard Richard..19 Oct 07
449 Bate William T. ...8 Oct 41
CG Bates Henry A....20 Sept 14
Bates Joseph.....11 Mar 15
214 Bathurst John O..20 Dec 38
CG Batt William ....15 Mar 15
CG Batt Henry.....28 April 27
Batten Charles...14 Feb 15
Battersby John P. 28 Feb 28
Baugh Edward 25 April 29
517 Baugh Henry W. 23 Nov 41
Baxter Thomas ..20 Sept 15
Bayly Peter.....31 Aug 09
Bayly Charlton R. 17 June 14
Bayly Charles B..23 Nov 41
Beales Charles ...26 Nov 06
Beart Chas. Jas...15 Mar 15
Beatty Dan. M'N. 16 Sept 16
257 Beauclerk *Lord* Amelius W. .....8 Oct 41
554 Beaufoy George ..22 Dec 21
Beaumont Fr. (*b*)..11 Jan 08
Beazeley George 18 April 11
SS Beckett Flowers ..24 Dec 05
Beddek Henry....1 June 29
808 Beddoes Charles Henry 13 Mar 32
GH Bedford Frederick 6 Sept 99
392 Bedford John W. 18 Dec 26
Bedford D. B. ....14 Jan 30
Bedford Geo. Aug. 19 Dec 34
540 Bedford Edward J. 28 June 38
471 Bedford Robert T. 23 Oct 41
Bedwell Ed. Parker 28 Feb 15
Bedwell Frederick 7 July 21
Beechey Rich. B. 15 Sept 28
Beer Christopher 10 Nov 13
Belches Peter....17 April 27
CG Bellairs John H. 30 Sept 18
CSV Bellairs W. Thomas 12 May 19
CG Bellamy Jos. H....10 Mar 27
Belsey Henry ....21 Mar 13
Belson Henry F. ..7 Mar 08
Bendyshe John ..11 Nov 11
Benn Thomas .....8 Feb 15
CG Bennet Martin ....2 Nov 11
CG Benson John Robert 27 June 14

Digitized by Google

Beresford Henry B.
6 June 42
Berington Samuel 23 Feb 15
42 Bernard Henry ..28 Aug 41
CG Best Thomas F. 28 April 27
Bevan Edward ...28 May 28
Bickerstaff Fra....16 Mar 14
494 Bickford Jos. G. .23 Nov 41
Biddulph Edward...5 Oct 09
CG Billingsley John 12 June 20
Bird Henry.....4 Aug 09
Bishop William....1 Oct 10
Bishop George....18 Sept 12
Bisset Alexander 27 Dec 06
Black Matthew ..10 June 14
TS Black John R....29 Nov 14
Blacker Frederick 22 July 30
Blackmore Chas. 11 Mar 24
103 Blackmore John..4 Nov 40
Blake Thomas..23 Sept 08
Blake Geo. Hans 22 Feb 15
KW Bland George....11 Feb 15
Blandford Jas.(*b*) 16 Dec 11
307 Blane George ...28 June 38
Blatchley Charles 23 Oct 23
Blenkarne William
20 Mar 15
Blennerhassett J. P.
29 July 07
Blight Emanuel..20 Feb 15
CG Blissett Chas. Edw. 21 Jan 24
Blood Frederick..15 Dec 27
Bluett J. Courtney 23 Feb 15
SS Blurton George ...7 Feb 12
Blyth Charles.....9 Feb 25
Boardman Rob. B. 19 May 09
Boardman Thomas 8 Aug 11
Bogle Vere W. H. 2 Sept 07
CG Boileau Lestock F. 22 Jun 06
Bold Edward.....6 Feb 15
Bolman Henry ...11 Feb 13
CG Bolton Augustus....4 Oct 25
Bolton Charles ....4 Oct 25
Bolton, James ...27 Mar 26
Bond Will. F.....8 Nov 14
Bond Philip .....19 Sept 15
639 Bonham Charles W.
2 June 43
601 Booth Aug. Sin. 12 April 36
149 Borlase John....11 June 41
Borrowman Wm. ..1 Feb 15
Bott George .....15 Oct 32
Boultbee J. Bage 25 Jan 18
Boulton William 24 Nov 17
214 Bourchier Macdonald .....23 Nov 41
319 Bourne George S. 20 Nov 12
Bowden John....16 Mar 14
CG Bowden Rd. Bayly 9 Feb 15
Bowden Philip ...22 Feb 15
CSI Bowen Peregrine 23 Feb 09
Bowen Richard...18 April 15
Bowen Aug. Fred.
James .....30 April 36
Bowerbank John 30 June 12
Bowers William....5 Oct 10
CG Bowie John.....20 July 12
526 Bowker John H....7 Feb 15
Bowlby Geo. Hen. 27 May 14
446 Bowyear Geo. Le G.
19 April 40
216 Boxer Jas. M. ....4 Nov 40
660 Boyd J. McNeill...23 Oct 41
Boyack Alexander 3 May 04
Boyce William Henry
28 May 05
432 Boyce William N. 15 Feb 15
TS Boys William....26 Jan 55
445 Boyter Alexander 18 Feb 15
Bradby Thomas ..7 July 09
Bradley William 12 July 10
Bradley Warre S. 20 Sept 24
Bradley John ....18 Jan 25
CSI Brady Wm. H...20 Mar 15
Brake William L. 2 Nov 10
Branch J. Powell..8 Nov 41
CG Brand William H. 30 Dec 13
Brand Charles ....28 Dec 22
Brand John Fitz 4 July 29
Brander William 14 Feb 11
Bray Benj. J. ...28 June 10
Breedon Hen. Alex. 4 Oct 25
Breedon William....4 Oct 25
259 Bremer Edward B. 26 May 41
Brenan Alexander 16 Mar 14
Brereton Robt. P. 2 Feb 11
CSI Brereton Godfrey 16 Jan 15
Breton Wm. H...10 Mar 27
Brett Henry .....29 Oct 10
RV Brewer Thomas 30 April 27
357 Brickdale Charles J.
24 June 42
357 Brickwell Sam. J. 23 Nov 41
89 Bridge William ...
30 April 41
24 Bridges James H 28 June 38
Briggs Stephen ...20 Oct 07
Briggs David.....8 July 14
446 Briggs George C. 10 May 41
CG Britton George S. 20 Oct 29
Britton Jas. Suttor 4 Feb 15
Brondwater Wm. 24 Oct 06
Brodie Francis .... 6 Feb 15
Brokensha Sam....16 Mar 15
Bromley Samuel..6 Sept 04
Brooke George ...17 Mar 06
Brooman James 28 April 27
190 Brooman Wm. R..1 Jan 40
Broomhead Joseph 8 Nov 23
Brothers John....14 July 18
CG Brouncker John P. 26 Feb 29
Browell Langton 17 Mar 28
Brown J. Hoskins 16 Aug 14
CG Brown Alexander 14 Nov 22
RV Brown Jos. Wm. 10 Jan. 25
CG Brown Robert....27 Mar 26
Brown John ....12 June 29
587 Brown Seymour Y. 15 Feb 36
Browne Jas. Fras. 19 Jan 28
Brownrigg M. F. 20 Nov 22
Bruce Thomas .... 9 Feb 15
Bruce Charles....15 Feb 15
CG Brunton John ...30 Dec 25
Brunton Richard 23 Nov 41
Bryant William....7 Mar 15
Brydges Thomas..22 Oct 23
14 Buchan David A. 17 Aug 41
Buchanan Alex...24 Aug 13
Buchanan William G.
12 Jan 25
Budgen John ....22 Feb 15
Budgen Richard ..2 Mar 15
Bulford John ....27 Jan 09
Bulkeley James 14 April 12
Bull Henry .....12 June 25
Bull James.....12 Aug 43
Bullen Richard E. 26 Feb 30
100 Bullen Charles ....5 Nov 40
Buller Edward...29 Mar 28
CG Bulley John ....27 Sept 26
315 Bullock Horace ..17 Feb 43
221 Bullman Arch. E. 8 Sept 28
Bultcel Thos. H. 4 July 18
Bunbury Geo. B...1 July 25
610 Bunce Benjamin H.
28 June 38
Bunn Thomas.....4 Feb 15
Bunster Grosv.....8 Feb 15
Burbidge Wm. Cave
28 Feb 15
Burch Isaac (*d*) 11 June 14
Burdon Richard M.
11 Aug 32
Burdwood Tho...29 Sept 07
626 Burnett Wm. F. 28 June 38
Burnham Thomas 6 Oct. 15
CG Burniston Hugh S.
27 May 25
365 Burrell Lindsay P. 4 Nov 40
Burrough John....21 Oct 27
Burrough Sack. 20 Nov 18
660 Burrows Montagu 7 July 43
Burslem Godolphin
J. ..... 15 Jan 38
Burt William (*a*)...6 Dec 24
CG Burt William (*b*)..7 Jan 35
214 Burton Augustus J.
13 Nov. 41
Bury George .....11 Jan 14
CG Butcher Jonathan 23 Feb 15
RV Butcher Robert...3 Mar 15
Butler Whitwell 27 July 08
Butler George....19 Nov 11
11 Butler Charles G. 29 Jan 22
Butler Thomas A..6 Oct 27
CG Butler William....5 Nov 40
385 Buttler George....10 Dec 10
Buxton Richard..27 Mar 26
Byass Wheatley 28 April 27
Byng Henry .....17 Nov 34

421 Cabburn John E. 13 Feb 15
Caldecot Charles 23 Dec14
Calder Francis A. 28 Nov11
14 Caldwell Jas. Thos. 1 Sep 34
307 Caldwell Henry...26 Aug 41
Caley Charles ....22 Oct 23
Campbell John (*e*)
21 Mar 12
Campbell Wm....18 July 10
Campbell George 5 April 14
Campbell Arch....18 Feb 15
Campbell Robert 19 June 24
CG Campbell James (*c*)
15 July 27
Campbell James (*b*)
10 Dec 31
Campbell C. J. F. 31 Mar 32
Campbell Patrick 27 July 35
100 Campbell Fred. A. 11 May 37
Campbell Colin
Yorke .....24 Jan 38
Campbell Robert G.
22 April 43
Candler William 22 Nov 26
Canes Edward....6 July 14
471 Cannon James...4 April 32
Carew Timothy...19 July 14
CG Carey Thomas....8 Mar 28
156 Carmichael Thos. 8 June 41
Carpenter Chas...20 Jan 18
Carpenter Wm....21 Jan 24
CG Carr Hen. John ...8 Feb 15
281 Carr Washington 12 Sept 21
CG Carroll And. D....28 Oct 29
Carroll John F....10 Jan 37
660 Carroll William D. 7 Mar 42
Carsinke John....22 Oct 05
KD Carter Charles ...23 Sept 06
KW Carter Robert (*a*) 14 Aug 01
Carter Robert (*b*) 2 Dec 12
Carter Samuel T. 14 Jan 08
Carter Thos. G...23 Aug 06
636 Carter James (*b*)..9 Feb 15

Digitized by Google

146 Carter Chas. R. . . 5 Nov 40
Carthew John.....24 Nov 15
Cartwright Thos. 16 Feb 21
GH Casey D. O'Brien 11 Oct 99
Cashman John....30 Oct 41
Caswell William 13 Nov 13
127 Caswell George...24 Sept 15
Caswell Thomas....4 Mar 20
Cater Charles J...28 Feb 09
637 Cater John Bertie 23 Dec 42
Cauffield Edwin T. 2 Mar 15
268 Chads Henry....14 June 41
69 Challoner Thomas 17 Nov 34
Chamberlain W. B.
27 Jan 09
Chamberlain W. C. 4 Nov 40
Chambers William 27 Dec 31
Chapell Charles..18 Feb 08
Chapman Charles M.
19 July 14
Chapman James..24 Oct 14
639 Chapman Wellesley P.
6 June 42
RV Charlesson Richard W.
11 Feb. 15
Charlesson Lau. 15 Feb. 15
Chave Samuel ....2 Feb 15
514 Cheere John....30 April 36
Cheewyn Joseph...9 Oct 09
Chesnaye John C. 17 Mar 13
251 Chetham Frederick T.
18 Nov. 42
303 Chetwode Philip 27 Aug 32
Chichester *Sir* John
B. P., *Bart*.....11 Mar 16
Chinnery Charles 7 Feb 15
Chivers Wm. (*b*) 28 Feb 15
471 Christian Thomas H.
14 Aug 39
Christie Gabriel..22 Jan 13
Christie Wm.....29 Jan 21
Christopher Thomas B.
8 June 41
Chrystie Thomas..8 Feb 09
Church John....23 June 15
Church William
H.....28 June 38
Clack Thomas ...16 June 08
Clapp William ...13 Dec 25
Clare H. W.....26 Feb 28
Clark James.....1 Nov 13
CG Clark Joseph....16 Aug 19
Clarke Job B....26 Dec 22
CG Clarke Chas. Griffin
23 Dec 26
103 Clarke Edw. J. B. 26 Aug 41
237 Clarke Edward F. 23 Nov 41
274 Clarke Henry....23 Dec 42
214 Clarke George H. 26 Jan 43
190 Clavell John....28 June 38
391 Clavell Charles ..28 July 41
Clay Wm. Noble..26 Dec 22
CG Clayton James....21 Mar 12
Clayton J. L. ....9 Nov. 18
590 Cleaveland Geo...7 Feb 42
Clements Hun....15 Mar 15
CG Clerk Pens. N....9 July 25
Clevgh Robert ..23 June 28
CG Clifford Herbert J.
22 April 11
Clubley Chas. W. 17 Feb 15
Coates Richard...14 Mar 09
Coates Geo. L....21 Mar 12
Cobb Thomas ....14 Oct 24
Cock Robert.....1 Aug 11
660 Cockburn Jas. H...5 Nov 40
CSV Cockrell Jas. Pat. 22 July 30
Cocksedge G. E. 22 Mar 16

146 Codd Edward .....8 Jan 36
330 Coffin William C. 23 Nov 41
35 Coghlan F. Rogers
18 April 14
Coham L. H.....26 June 28
Cole Edward.....23 Sept 06
Cole Robt. Mart...17 Jan 12
Cole George Ward
29 Mar 15
Cole William ....16 Sept 16
CG Coleman John (*a*) 2 July 13
CG Coleman John (*b*) 5 Oct 15
Coles Richard ..18 April 10
Coles William ..28 June 38
Collett Charles F. 23 Nov 41
Colley *Hon.* G. F. 2 Mar 19
Collier Edward...28 Feb 15
24 Collier Geo. H. B. 7 Feb 42
CG Collins Henry.....1 Jan 13
CG Collins Francis ..22 Sept 28
Collis Samuel.....10 Feb 15
Colman George...21 Feb 15
Colquhoun Humphrey
20 Mar 15
CG Colston Samuel ...3 Oct 25
CG Combe Matthew .27 May 25
CG Combaud Rich. 28 April 27
Compton Rich.....13 Feb 15
Compton Wm...15 April 26
Compton John...28 June 38
CG Comdon Wm.....6 May 16
CG Conjuit John.....9 Oct 21
Conn Henry.....18 Aug 09
CG Conner Samuel ...2 Mar 15
Conner W. Henry 20 Sept 15
Connolly Rich. L. 29 Jan 07
359 Connolly Matthew 28 Jan 42
CG Connor Ross.....23 Feb 07
Coone Henry....26 Aug 29
Cook Thomas (*b*) 1 June 18
Cooke John (*a*)...9 Jan 24
Cooke Wm. Hen. 12 Oct 12
430 Cooke John M...8 June 41
Cookney Jas. T. 19 June 15
307 Cooper Wm. Sal-
mon.....25 Sep 34
CG Cooper Augustus 10 Jan 37
492 Cooper Edw. J. L. 7 Mar 42
Cope Alex. Fred. 16 Feb 15
Coppin Charles P. 8 Mar 09
CG Coppin Fred.....11 Feb 15
CG Coppinger Thomas
S.....28 June 38
Corbet Edward ...24 Sept 22
Corbett N. Gordon 12 July 13
Corbett Arthur....4 Mar 15
Corbyn Major....18 Mar 15
Cordry George ...11 Mar 15
Corneck Hen. A. 26 Dec 22
CG Cornish John (*a*) 28 April 27
Cornish John (*b*) 22 July 30
Corsbie Rich.....25 Mar 09
Cosnahan Mich. F. 21 Feb 15
Costerton Samuel 4 Nov 14
Cotesworth Chas. 10 Oct 14
Cotgrave Rowland B.
29 Aug 22
CG Cotgrave Richard 28 Feb 25
Cotton Alex.....21 June 28
Courtenay Henry 8 Mar 15
Cowan James ....15 Feb 15
Cowen Morrice...21 Mar 12
CG Cox Henry.....3 Feb 15
567 Cox Henry Laird 23 Mar 40
Crabb Joseph William
16 June 09
Cracroft Peter ...26 Aug 41
Craggs George....8 Mar 15

Crang John Hay ..9 Oct 40
Craufurd Frederick
A. B.....28 June 43
Crawford Thomas 17 Dec 07
Crawford James...1 Feb 15
67 Crawford Wm...23 Nov 41
Crawley Charles
G.....28 June 38
Creak William ....8 Feb 15
Crellin William ..25 Feb 15
Creser Thomas ...10 Jan 28
Crichlow Ralph..19 Sept 15
Crichton William 21 Mar 12
Crisp James.....8 Mar 15
Crisp John .....21 May 23
RV Crispin William ...4 Oct 25
Crispo John W....8 Mar 15
Christopher Thomas B.
8 June 44
Criswick Charles..9 Mar 15
277 Critchell Wm.....14 Oct 19
RV Crocker Henry....7 Feb 12
529 Croft Henry .....22 Nov 41
Crofton Morgan 11 April 14
Crofton Thomas ..9 Nov 21
175 Crofton Stephen S. L.
7 Jan
Crofton Henry R. 25 Dec 42
Croke Went. P. ...14 Mar 07
Crooke James .....15 Oct 14
Crooke Wm. Boyle 7 Mar 15
Crooke Thos. L. 18 Mar 15
439 Crooke William...9 Jan. 23
Crosbie John G...28 May 28
**Crosby Thos. S.
1 Feb 15
Crotty William...25 Mar 09
103 Crouch Edward ..8 June 41
Crozier William P. 1 Sept 87
Crutchley James 16 Sept 16
Cudlip James.....11 Feb 15
74 Cudlip Fred. A. 8 July 40
Cull Thomas (*a*)..16 Jan 08
Cull Thomas (*b*) 21 Mar 12
Cumberland Rd. E.
2 Feb 27
857 Cumberland Octa-
vius.....23 Nov 41
Cumby David C...7 Dec 29
248 Cumming Arthur 28 Sept 40
429 Cunninghame Wil-
liam G. J.....28 Nov 41
113 Curtis Roger....28 June 38
595 Curtis Roger L.
16 April 42
416 Curtis Alfred J. 18 Nov 42
Cutler Frank.....21 Mar 12

CG Dabine T. D. Jones
8 May 12
Dacre Geo. Hall 10 July 09
Dale Alfred .....21 Oct 07
Dalgleish James O.
26 July 28
142 Dalton Richard H. 16 Feb 43
430 Daly John .....6 May 41
114 Dalyell James .....6 Sept 26
CG Dangerfield Chas. 20 Jan 18
Daniell Rich.....18 Feb 15
D'Aranda Wm...16 Dec. 06
658 Darby Abraham 28 April 28
Darke Richard....28 Oct 15
Darracott R. Y. M. 8 Feb 15
Dashwood Francis Rt.
2 Feb 29

Digitized by Google

*** Dashwood John De Courcy** .....1 Jan 24
*** Dashwood Charles R.** 1 Mar 24
Dashwood George F. 3 Dec 33
CG **David Lewis**.....29 July 25
Davies John Geo. 7 July 08
Davies Arthur ...27 Dec 08
Davies Hamilton 20 Nov 12
* **Davies Wm. R**....15 Feb 15
DET **Davies Dav.Gam.**1 Mar 15
CG **Davies John (c)**...7 Mar 15
Davies Thomas....14 Oct 24
Davis Henry ....24 Feb 15
Davis James.....21 Mar 12
Davis Robert.....8 Feb 15
Davis John .....18 Feb 15
524 **Davis Henry B.**...9 Feb 38
Davison E. Baker 25 April 07
Davison Kilgour 17 July 11
Davison James S. 21 Sept 42
Dawes Daniel B...23 Nov 41
Dawson John.....27 Aug 11
CG **Dawson William** *(b)* 28 April 27
Dawson Gilb. Fra. 28 June 24
Day John .....21 Dec 08
Day Charles E....27 Dec 08
Day Bartholomew G. S. 11 Feb 15
Dealy William Justin 26 Dec 20
Decreuil *nx* **G.** 16 April 02
Delafons William P. 8 Sept 10
Delap Robert .....11 Feb 15
GH **De Montmorency E.** 16 Dec 01
Denison Charles 24 Mar 07
156 **Denison Frank**...28 June 38
CG **Dennehy Lawrence** 21 Jan 24
Denny Anthony C. C. 8 Oct 41
Dennys Lardner....6 Feb 12
Denston Thomas 15 June 12
Dent Wm. Dent...14 Feb 25
Denyer James R. 20 Sept 15
De Roveren Fred. N. 24 Feb 15
190 **Derriman Samuel H.** 19 Nov 42
64 **De Saumarez Philip** 11 Mar 31
Deuchar Patrick..29 Nov 13
De Vitre John D...3 Mar 31
Dew George.....8 Mar 15
Dewar John.....21 Mar 12
Dewes George B...8 June 41
846 **Dicken Hy. Perry**...7 Mar 15
Dickinson Landy 22 Jan 28
Dickman William H......11 Feb 29
Dickonson Lucy..31 May 09
Dickson Wm. *(a)* 21 Aug 12
643 **Dickson John B.**..10 Oct 39
Digby Everard....10 Feb 15
CG **Digby Edward**....4 May 21
297 **Diggens Francis J.** 21 Sept 42
438 **Dirom James**....15 Mar 41
Disney G. R. T...27 Mar 26
SS **Dixon William H.** **Dixon James T. T.** 4 Mar 13
Dixon John S.....1 July 14
Dixon Benjamin 11 Mar 15
497 **Dobbie Wm Hugh** 26 Dec 37
Dobbs C. R......16 Oct 21
Dodd Joseph ...27 June 09
Dodd Hen. W.....20 Jan 15
25 **Dolling Samuel B.** 8 June 41
151 **Donellan Malachi** 1 Feb 08
Donlevy G. M.....18 May 27
RV **Dooley David**....11 June 25
CG **Dornford Josiah** 29 April 02
Dornford Francis..2 Feb 15
563 **Dornford Josiah J.** 10 Mar 42
387 **Dorville John W.** 23 Nov 41
Douglas Henry....4 Feb 15
Douglas James Stoddart.....15 June 15
575 **Douglas John**....21 June 26
Douglas Chas. H. 9 May 39
237 **Douglas Henry J.** 14 Feb 40
Dow William.....17 June 14
Dowden Wm. G. 16 June 12
Downes Thos. H. 2 Mar 38
Downe Richard....16 Dec 25
39 **Doyle Charles F.**..23 Nov 41
Draffen Frederick 27 Nov 10
Drake James R. 19 July 21
Drake Spencer....5 June 28
891 **Drake Thomas G.**..8 June 41
Drane Thomas....22 Aug 09
CG **Drew Josias**.....22 Feb 15
CG **Drew Edward**.....1 Mar 15
CG **Drew Frederick**....6 July 36
Driffield Jos. B....10 May 24
Drummond Pat. 6 April 15
646 **Drury Byron**....8 June 41
Duff William.....14 Aug 07
Duns George P...19 Jan 28
62 **Dumaresq Don P.** 23 Nov 41
Dumbreck William 27 Sept 10
19 **Dunbar James A.** 13 June 42
Dundas Thomas 18 July 10
Dundas William..20 Jan 18
803 **Dunlap Andrew R.** 21 June 42
Dunnett William H. 27 Dec 21
Dunstan Octavius..7 Feb 15
551 **Dunsterville John S** Nov 40
Dutton Benjamin 19 Nov 11
Dutton Thomas...13 June 15
Dwarris Wm. Hen. 5 Nov 17
Dyett Malcolm R...7 Mar 43
Dyke Peché Hart.29 Oct 31
103 **Dyke Oct. Hart.**...20 Jan 36
231 **Dyke Charles**.....23 Nov 41

478 **Earle Edward C.** 16 Sept 18
Eborall Samuel..24 Feb 15
207 **Eden Henry**.....15 Feb 37
Edridge John.....23 Oct 10
Edwards Wm. J...2 July 07
Edwards R. Venn 15 Sept 14
CG **Edwards Adams**...18 Mar 15
Edwards Sampson 5 Feb 21
CG **Edwards Thomas** 2 April 34
Edwards David..10 Jan 37
Edwards Rowland.6 May 41
353 **Edye Adolphus G.**30 Aug 41
14 **Egerton Eras. P.** 8 Jan 36
416 **Egerton Chas. R.** 8 June 41
524 **Egerton Frederick A.** 23 Nov 41
Eldridge William 5 Sept 08
Ellerman Gustavus A. 23 Nov 41
487 **Elliot David**.....4 July 39
Elliott James B....2 Feb 15
CG **Elliott E. G**.....27 Mar 26
808 **Elliot Horatio F.**..2 Feb 42
Ellis Francis Wilson.....15 Oct 12
24 **Ellis Frederick Adam** 20 Jan 36
Ellis Robert *(one of the Junior Lieutenants)*
909 **Ellman J. Spencer.**4 Oct 38
Elmhurst Philip J. 27 May 14
Elmsley John.....3 Aug 24
Errington George 30 Aug 06
Elvey George.....4 Mar 15
RV **Elwin Joseph** .....2 Aug 14
Elwin James.....29 Jan 34
136 **Emery James B.**..26 Mar 27
CG **Essell W. Foulkes** 27 Dec 27
306 **Etheridge Thomas** 2 May 40
Etough Henry G. 9 July 13
Evans Thomas *(c)* 2 Feb 15
Evans Thos. *(d)* 23 April 21
Evans Thomas P. 4 May 10
Evans John *(a)* ...16 Nov 11
Evans Ward .....28 May 13
Evans Raymond..13 Feb 15
Evans Nicholas....2 Jan 26
Evanson Alleyn..13 June 15
Eve Edw. Long ..13 July 24
Evelyn George J. 30 Aug 04
97 **Everest William G.** 24 Mar 42
CG **Evison John C.** 28 April 27
393 **Ewart Charles J. F.** 23 Nov 41
Eyton Will. W....29 July 14
Eyton Thomas ....6 Dec 24

Fabian George J. 20 Mar 15
214 **Fairholme Jas.W.**31 Jan 42
Fairman Alfred N.4 Sept 29
108 **Falcon Maxwell** .23 Mar 40
Farquhar Arthur 4 Nov 40
(*F. L. Rear-Adm. Bowles.*)
Farquharson Edward Riou Owen 19 Dec 10
Farquharson Wm. 12 Sept 14
Farquharson Cha. 20 Sept 15
Farrant John ....30 Nov 08
Farrant William ...3 Dec 10
Fassett Henry A. 17 Jan 11
421 **Fayrer Robert J.** 19 Dec 08
Fead Wm. Fred.29 June 38
Featherstone Sam. 2 Feb 15
640 **Featherstone C. J.** 3 June 25
Fellowes James .28 June 38
103 **Fellowes Wm. Abdy** 27 April 40
CG **Ferrar William Augustus**.....29 Oct 27
Festing Thos. C. 23 Nov 10
Field Allen Geo. 25 Mar 99
Field Wm. George30 Aug 38
Finch John Wm. 5 July 26
CG **Finemore John**....17 Feb 15
Finlayson John ..9 April 08
Finucane Henry Augustus.....30 Nov 20
Flott Wm. Edw. 27 April 10
Fisher Henry.....28 Feb 15
GH **Fitton Michael**....9 Mar 04

Digitized by Google

✚Ussher *Sir* Thomas, *Kt. K.C.H.*.....24 May 08
Vassall *Sir* S. L. Hunter, *Kt.* K.H....10 Jan 37
567 Vidal Alex. Thos. E. 4 Oct 25
Vincent A. A. *K.H.* 9 May 32

Walcott John Edw. 6 May 22
✚Waldegrave *Hon.* W. *(a)* 8 Mar 11
*****Walker *Sir* Baldwin W. *K.C.B.*..24 Nov 38
Waller Edmund....1 Jan 17
Wallis James .....26 Nov 17
Wallis P. W. P....12 Aug 19
624 Walpole William..7 Dec 19
Ward William....10 June 08
Warde Chs., K.H..8 Sept 15
Warrand Thomas 27 July 25
859 Warren Richd. L. 9 May 39
✚Warren William 6 May 41
74 Washington John 16 Mar 42
Watling J. Wyat. 22 July 30

✚Watson Rundle B. 23 Dec 42
Watts Geo. Edw. 7 June 14
Wauchope Robert 6 June 14
Webb William ...2 Dec 26
Wemyss J. Erskine 1 July 14
Westphal *Sir* G. A. *Kt.* 12 Aug 19
Westphal Philip 22 July 30
Westropp Amos F. 7 Dec 18
Wetherall F. A....13 Nov 26
Whinyates Thos. 12 Aug 12
Whish William Geo. H. 23 Nov 41
White Thomas *(a)* 7 Aug 10
White Martin .....7 Dec 18
Wigston James ..22 July 30
Wildey Henry.....10 Sept 40
✱Wilkinson James 3 July 40
✱Willes Geo. W. 7 June 14
Williams Edw. R. 28 Apr. 27
WilliamsC. Hamlyn 4 July 32
Williams Woodford J.....2 June 41

✚Willoughby *Sir* N. J. *Kt. K.C.H.*.....5 Sept 10
Wills Thos. Geo... 7 Jan 35
Wilson John *(b)* ..22 Oct 30
Wiseman *Sir* W. S. *Bart.* 22 Nov 20
Wodehouse *Hon.* Edw. T. 23 Nov 41
Wolrige William ..7 Dec 18
Wolrige Thomas 19 July 22
Wood Frederick 21 Sept 42
Woodthorpe Jno. B. 7 Mar 42
Woollcombe Geo. 22 July 30
Wormeley Ralph R. 7 June 14
Worth Henry J....5 Nov 40
Wyborn John....10 Sept 40
127 Wyvill Christ....23 Feb 32

Yates Richard A. 12 Mar 27
Yonge Edmund...23 Nov 41
Young *Sir* George, *Bart.* 23 Nov 41

ALPHABETICAL LIST OF COMMANDERS.

The Names of the Retired Officers are inserted in *Italics*.—The Figures before each Name denote the Number of the Ship in which the Officer serves. Those against whose Name the letters *CG* are prefixed, are serving in the Coast Guard.—*DY* or *VY* in a Dock or Victualling Yard.—*NH* or *GH* in a Naval or in Greenwich Hospital.—*S* Secretary to Flag Officers.

Abbott Jonas A..23 Nov 41
Acland Thomas Palmer 23 May 23
4 Adams John .....10 Jan 37
Addington William Silvester .....22 July 30
Alexander Nich. 13 June 15
Allan Grant.....28 July 29
Allen W. E. H....26 Aug 28
Allen Henry M.E. 23 Nov 41
Alleyn Rich. I. ..20 April 35
Anderson James *(a)* 25 Nov 23
Anderson Jas. *(b)* 25 Feb 42
Anderson Wm. (a) 12 July 17
Annesley Fr. Ch. 30 July 14
Anthony Charles 29 Dec 13
Appleby Young....7 Jan 40
Apreece William. 10 July 40
Archbold William. 1 April 38
Arnold John.....19 July 42
CG Arrow John I.....16 May 14
Arthur William Stephens .....11 Oct 24
Atkinson *Sir* H. E. *Kt.* 30 April 27
Atwater James....25 Jan 34
Austen Francis W. 23 Nov 41
Aylmer John.....15 April 36

Bacon, E. K. C....26 Nov 30
649 Bagot Henry ...28 June 38
Bague George ...13 July 37
Bailey John W....3 June 40
891 Baillie Thomas ..21 Dec 41
Baird Andrew....20 May 26
Baker Henry ....15 June 14
Baker John P.....29 Jan 21
345 Baker George ....17 Jan 22
Baldey Robert ...26 July 21
*Baldock Thomas 23 Nov 41
Ball Thomas.....28 Aug 28
Ballantyne John ..10 Feb 43
Bamber Wm. R. ..21 Oct 10
Bance James ....23 Nov 41
Banks John.....29 May 12
Barclay John ....12 May 38
Barnard George ..9 Mar 40
599 Barnett Edward..28 June 38
Barrell Justinian 21 Mar 15
893 Barton Ralph...28 June 38
Barwell William ..26 Feb 30
Bastin Robert....11 May 36
CG Bate John M.....15 Jan 36
Batt Joseph .....4 Nov 40
Bayly James.....25 Aug 28
Baynton Benjamin 23 Nov 41
Bazalgette Joseph W.....17 May 14
Beadon George...8 June 41
Beauclerk, *Rt. Hon. Lord* F. C. P.....6 Jan 34
Beaumont Rich...6 June 25
Beckford John L. 30 Nov 21
Becher Alex. B...23 Nov 41
(Hydrographical Office)
Beer Thomas ....29 July 25
274 Bell Charles .....23 July 30
Benett Charles C. 15 June 14
CG Bennett James C. 26 Oct 26
Berners Hugh....28 Jan 42
Betty Christopher W. 4 April 32
488 *TS* Bevis Thomas..8 Aug 29
Bignell George...19 Sept 15
Bindon John Read 26 Nov 30
CG Bingham P. D...26 April 27
237 Bingham Hen. H. 4 Nov 40
Bingham John E..6 May 41
Bingham John...9 April 39
87 Binstead Henry C. 28 Nov 41
Birch Thos. Fred. 3 July 40
Birch Thos. Franc. ..20 Dec 42
208 Bird Edward J...16 Aug 41
Bishop Hen. Wm. 22 July 30
Bissett George ...22 July 30
Black Archibald...10 Feb 43
*Blainey Thos, M.*19 May 37
CG Blair Horatio ....23 Nov 41
Blair William F...23 Nov 41
Blair Frederick ..7 Mar 42
Blakiston Thomas 2 July 21
Blois John R.....6 Mar 21
Bluett Richard ....6 Dec 16
Bolton Henry....26 Aug 29
Bond Thos. Baring 11 Nov 25
Bond Dyer.....25 Mar 34
Booth James Rich. 8 Dec 29
Borough William 12 June 43
Borthwick Alex....7 Dec 18
28 Bosanquet Chas. J. 10 May 39
Boswell Walter ..15 June 14
CG Boteler Henry....12 Aug 19
Boteler John H...14 Jan 30
Boulderson Leslie. 4 May 36
Bourchier Wm...19 Sept 15
Bourn George W..15 Oct 40
Bourne Henry ....6 Nov 13
Bourne Richard...10 Dec 40
BouverieFred. W. P. 7 Mar42
Bowden R. Booth 5 Aug 13
Bowen George ...15 June 14
Bowen John .....4 June 35
Bower James P. ..6 May 41
Boyd David .....17 Jan 15
Boyle Alexander...7 Feb 42
Boys Edward .....8 July 14
CG Bradly Stephen ...1 Jan 41
Bradshaw Robert A. 23 Nov 41
Branford John....1 Mar 20
Bray Josias .....27 May 25
Brearley George..16 Jan 40
Brice Nathaniel 21 April 40
Bridges George F. 9 Sept 18
Briggs Fran......25 Jan 37
Brigstocke T. Rt. 31 Jan 21

Digitized by Google

Brune John.....17 July 36
Brisbane J. W. D. 10 Jan 37
Broadhead Henry..22 Feb 41
Brock Thomas S. 7 Mar 42
Brockman James 26 Nov 30
Brodie Alex.....18 July 36
Brooke Geo. N.....4 Nov 40
Broughton John....1 Nov 31
Broun George.....23 Mar 35
Brown Fras. T.....4 Nov 40
Brown William....11 Dec 33
Brown Charles F. 11 Aug 41
Brown Thomas B. 26 Nov 41
Browne Wm. C. 13 June 32
Browne John (a)....9 Dec 31
Buchanan Wm. 18 July 12
Buckle Claude H. M.
4 May 36
Budd Henry H. .16 Sept 42
Budd Hopkicell H. 10 Oct 36
Bulter T. Went. 19 April 17
Bunbury Rd. H. 10 May 39
Burn John.....8 Aug 38
Burnaby *Sir* William
C. H.....*Bart.*..26 May 41
Burnet Charles.....4 Dec 32
Burridge Richard 28 June 38
Burt Edward.....4 April 08
Burton G. G.....5 Oct 14
Butler Humphrey 4 May 39
Bynon John C.....24 Dec 42

Caffin, James C....7 Mar 42
Caiger Herbert....11 May 2.
Cammuller Joseph 1 Jan 29
Campbell John *(b)* 6 Dec 14
Cannon Edward St. L.
28 June 38
Cannon Frederick 3 Nov. 42
Capel A. H. C.....25 May 31
Carleton William ..2 Dec 26
Carnegie *Hon.*
Sawmen T.....28 June 38
Carpenter Ed. I. 30 April 27
Carpenter Thomas. 5 June 41
Cary *Hon* B.C.F.P. 10 Dec 35
Cary Henry.....10 April 42
Case William.....7 Aug 12
Caulfeild James..27 Aug 32
Cawley John.....11 May 25
Chambers Wm. W. 8 Oct 41
Chambers David..23 Jan 38
Chamberlayne
John.....28 Aug 28
Chamier Frederick 9 Aug 26
Champion Charles .2 Feb 43
Charlewood F. P. .3 Nov 40
Chasman William 23 Jan 21
Chesne George ..12 Aug 19
Chesne John.....4 Dec 13
Chubb Geo. Jas....16 Jan 40
Clark William.....4 Nov 40
Clark Richard (a) 13 May 23
Clark, W. J. S.....25 Jun 34
Clark John.....23 Oct 37
Clarke Edw. Nort. 27 Aug 14
Clarke William N. 28 Dec 26
Clarke Thomas P. 17 Jan 48
Clayton Christ.. 20 June 42
Clifford, Wm. J. C. 7 Mar 42
Cooking Thomas..29 Dec 40
Colby Thomas ....17 May 14
Cole Thos. Edm. 19 July 21
Cole Martin....18 April 38
Coleman Thomas. 5 Dec 37

Collins Edward..15 June 14
Coates William...6 April 43
Colchurst Nicholas.29 Jan 41
Compton *Right Hon. Lord*
William.....19 Aug 42
Conolan John Eddie 13 July 31
Conner Rd. (a)....19 May 28
Connolly John B. 24 Mar 40
Conolly Matthew ...4 Dec 13
Consitt Thomas....26 Nov 30
Corbett Kynaston 23 Nov 41
GH Corbyn Joseph ..15 June 14
Cornwall John....22 Nov 26
Corston Henry ....8 Oct 41
Cotesworth Wm. 6 April 29
Cotgrave Edward
Stone.....13 June 15
Coulson Gustavus H.
8 June 41
Couch Don. Little 27 Mar 43
Cox Frances.....15 Feb 25
Crage John B...15 April 42
Crane Thomas....13 Oct 40
Crane Pounter...6 April 43
Cranford H. W...13 July 35
Crawford Peter ...17 Jan 38
Crawford Rich B. 23 Dec 42
Cranfield Thomas..31 Jan 14
CG Creagh James....31 Mar 17
Crease Henry ....12 Feb 21
Crine John.....27 May 25
Croker Charles....4 Oct 25
Crooke Charles H. 30 Aug 15
S Crouch Ed. Thos. 19 July 21
Cumby Charles....4 Dec 18
Cuming Samuel...15 Oct 38
Cuppage Adam ..22 July 30
Curlewis Wm. Edward
23 Nov 41
Currie Thos. Metcalf
7 Aug 35
Curry Roger C...21 Sept 42
CG Curry Douglas....4 Nov 40

Dacres James R. 23 Nov -1
Dalgleish James....4 Dec 13
Dalrymple James..15 Dec 30
GH Daniel W. C....17 Feb 14
402 Daniell *Sir* William
Kt.....22 Nov 26
203 Darley Arthur ...21 Nov 27
Bathian James H....12 Oct 41
Datenhill Matthew 8 Jan 42
Davies John.....8 Oct 16
CG Davies, George ...1 Jan 42
Davies Rd. Longfield 1 Dec 30
Davis George E...20 Jan 42
Davy John.....15 July 14
Dawkins Charles C. 8 Oct 41
Decenham John 27 Aug 14
De Courcy Mich. 12 Feb 42
Delafons Thomas 28 April 14
Delalosse Edw. H. 16 Sept 16
Deimé George....21 Feb 28
858 Denham Hen. Mangles
20 Mar 35
Dennis Jas. S. A. .12 Jan 41
Dent Digby.....30 Oct 20
Dent C. Calmady...5 Jan 28
Derry John.....23 Sept 31
Despointes Peter..1 June 41
De Saussmarez Durell
24 July 30
545 Devereux *Hon.* W. B.
24 June 36
D'Eyncourt Edwin C. T.
8 June 41

Dick John G.....23 Nov 41
Dickens Sam. T...5 April 14
Dickson William
Henry.....21 Aug 15
Dickson David
John.....23 Sept 27
Dickson Alex. C. T. 7 May 42
Dixie Alexander...7 June 14
Dixon Math. .....8 Aug 35
Dixon Edward...30 Aug 41
Dobree Thos. P....1 May 39
CG Dobson George ...9 May 32
*Donovan Alexander*3 Dec 41
Dougal George...13 June 15
Douglas P. H. ...28 May 14
459 Douglas Richard...5 Sept 28
609 Douglas H. D. C. 29 Aug 27
Douglas *Hon.* Arthur
James.....20 Nov 29
Douglas William M. W.
12 Nov 41
Downes Henry ....2 May 29
Drake William E. 16 Feb 41
Drake Robert H. 21 April 40
Drew George.....11 Jan 43
529 Drummond *Hon.* James R.
9 June 38
Du Cane Charles 30 Aug 15
277 Duthill John.....26 Mar 39
Dunarteag Henry 21 Mar 42
CG Duncan Adam C. 10 Jan 37
Duncan Robert ....4 Nov 40
Duncan Thomas...30 Mar 32
563 Dunlop, Rt. J.W. 21 Feb 42
Dunlop Hugh ....12 Aug 42
631 Dunn N. James C. 9 Mar 14
D'Urban John Gooch
5 Nov 41
Duthy Peter.....23 Nov 41
Duval Francis....15 June 14
Dwyer Michael...21 Sept 42
Dyer *Sir* Thomas S. *Bart.*
12 Jan 10
CG Dyer George S...17 April 27

Eagar John.....27 May 25
Eaton James.....26 May 42
Eden Thos. Rodney
13 April 36
Edgell Harry E...10 Jan 37
Edmonds Thomas. 17 Jan 43
Edmunds Charles 25 Nov 41
Edmonstone Wm. 23 Nov 41
Edwards *Hon* Wm. 2 Oct 27
Edwards Richard
Flan.....27 Aug 14
Edwards David ...11 May 27
Edwards Richard 26 Aug 28
Edwards William. 16 Jan 40
Edwards Nathaniel F.
23 Nov 41
CG Edwin Felix .....4 Feb 35
Ellicombe Hugh M
28 Nov 41
Elliot Robert Jas. 27 Aug 14
Elliot Robert H. ..4 Nov 40
Ellis Henry .....19 July 21
Ellis William....30 Mar 42
Ellis John.....20 Nov 39
Elphick James....19 July 21
Elphinstone A. F. 15 June 14
Elmore Hans Sloane
9 Dec 31
Elmore Charles...8 Sept 38
Elton Henry .....7 June 14
Emerton James ..30 July 40
English Charles 17 April 27
Entwisle Hugh....8 Jan 39

Digitized by Google

Estcourt Walter G. B.
23 Nov 41
Evance Wm. D...15 Aug 18
Evans Roger....23 April 38
Evans Thomas....23 Oct 37
Evans Gustavus..23 Nov 41
Eyre Thomas....25 July 19

Fairless George .10 April 43
Fairweather John.18 Mar 40
Falkiner C. L.....9 July 13
Fanshawe Ed. G. 28 Aug 41
Fegen Richard ...9 Feb 28
Felix Robert R...10 June 17
Fellows Bennett ...3 Aug 36
Fernandes Donald 21 Dec 38
Ferris Thomas...20 Sept 15
Festing B. Morton K.H.
22 Dec 26
Festing Colson...15 Jan 38
Figg William....21 April 40
Finlayson William 9 Sept 20
Fishbourn Edmund G.
23 Nov 41
Fisher John.....7 June 14
Fisher Peter.....8 June 41
Fisher Thomas...23 Nov 41
Fitzgerald Charles 26 Oct 40
Fitzgerald Michael 29 Dec 30
Fitzgerald Hamilton
12 July 31
Fitzgerald John ..1 June 42
129 Fitzjames James .23 Dec 42
Fleming John.....2 Nov 41
421 Fleming Rich. H. 17 Sept 16
Forbes John.....17 Mar 12
303 Forbes Arthur....27 Dec 38
Forbes Thomas G 10 Nov 42
Forder Robert ...19 July 21
Fordyce Alex. D. 8 Sept 41
Forster Robert ..18 June 15
392 Fowell William N. 4 July 39
Franklin Felix....7 Jan 33
Fraser Charles...29 Sept 23
187 Frazer George A..13 Oct 41
Fricker Robert....17 Sept 33
Fulford John ....4 Nov 40
Fuller Rose H....15 June 14
Fullten John.....26 Nov 30
Furber Thomas....1 Sept 24

Galloway James ..22 Jan 06
Gallwey Thomas 17 Mar 12
Gallwey Henry J.W. S. P.
23 Nov 41
524 Gambier Robert Fitzgerald.....21 Oct 27
Gardiner Allen F..13 Sept 26
Gardner James Anthony.....31 July 32
Garrett Edw. W....16 Jan 09
Garrett John.....19 Nov 38
Garrick William..26 Nov 30
CG Gayton Charles..23 Nov 41
Geary John.....17 Feb 31
*Gibbes Francis B.*8 April 41
Gibbons William .23 Nov 36
638 Gilliard George....5 Nov 40
CG Gilbert Edm. W...26 Dec 22
Gill Joseph C....19 Aug 42
Gilchrist William 26 Nov 30
Gillmore Clotworthy 1 Dec 30
Gilmour Alexander
28 April 36
Gladstone, John N. 26 Feb 42
Glanvill George...26 Nov 30
514 Glanville Wm. F...4 Nov 40
414 Glasse Fred. H. H.
28 June 38
CG Goldie Alexr. T...9 May 39

Gooch Geo. Thos. 3 July 24
Gooch Thomas L. 7 May 42
Gooding James G.
18 April 38
Goold Hugh .....22 July 30
Gordon Jas. Gab. 20 July 15
Gordon James (*a*) 29 Jan 21
CG Gordon James (*b*) 6 June 34
144 ✱Gordon Geo. T..1 Aug 40
Gordon James A..15 Oct 42
Gore Robert.....23 July 28
Gore *Hon.* Edward 8 Aug 21
Gore *Hon.* Robert..9 May 39
Gore Ralph.....15 April 35
Graham Philip...29 July 25
Grantshawe J.G. H. 5 Jan 39
Græme, Alex. J...7 Mar 42
CG Grandy Sam.....2 Jan 37
Grant John .....10 Dec 35
60 Graves Thomas ..22 Feb 41
Greenaway Rich. 26 May 14
Greene Charles ..23 July 14
CG Greene Thomas...2 July 38
Greensword E. N...5 Jan 42
Green John M.....14 Mar 40
Gregory Arthur Thomas.....29 June 31
Gregory Thomas ..7 Jan 33
CG Grenfell Sidney ...5 Nov 40
Grey, Charles C. .7 Mar 42
Grierson James..10 Aug 38
Grieve Adam.....6 April 43
Griffin Charles W. G.
28 June 43
Griffiths Joseph..12 Aug 19
Grint William.....7 Dec 18
Grove Francis ..28 June 38
Grove Henry L.....19 Oct 31
Groves James.....14 Feb 14
Gunning O. G. S. 26 Feb 30
Guyon John.....28 July 29
Gwynne Laurence..7 Mar 36

Halkett *Sir* John
Bart.....4 Aug 37
Hall Edward.....12 Aug 12
Hall William.....29 July 14
Hall Roger.....10 Nov 19
Hall Wm. Hay....4 Nov 40
530 Hall Wm. Hut...10 June 43
Hall George .....8 Aug 41
Hall Charles.....23 Nov 41
Hallett Edw. K. H. 28 Nov 41
Hamilton John ...22 Oct 27
Hamilton Joseph ..4 Oct 28
Hamilton H. Geo. 12 Aug 34
Hamilton Charles H.
23 Nov 41
Hamilton Peter W. 8 Oct 41
515 Hamond Andrew S.
19 May 38
Hamond Graham
E. W.....5 June 43
Hand George S..23 Nov. 41
Harley Edward....26 Dec 37
Harnage *Sir* George
Bart.....16 Aug 20
Harness Rd. S.....27 Aug 14
Harris James.....23 June 15
Harris Robert.....8 June 41
Harrison John G..23 Dec 42
Hart Francis.....26 Nov 30
Harvey Charles B. 19 July 14
Harvey John ....2 April 19
Harvey Thomas ..6 Oct 40
Harvey Henry....23 May 41
Haskell William..3 June 41
268 Hastings *Hon.* George F.
30 June 38

Haswell Wm. Hen. 22 July 36
Haultain Charles
K.H......15 June 14
Hawes Edward...18 Aug 28
Hawkins Henry C. 23 Dec 42
CG Hay Robert S.....22 Oct 27
Hay Geo. James..18 Sept 28
Hay John.....6 May 41
186 Hayes Court. O...20 Sept 39
Hayes John M....8 Oct 41
224 Haymes Phil. Geo. 13 Mar 15
Head Rich. John 15 May 19
Healy John.....12 Sept 39
Heath Robert....14 Jan 40
Heaslop J. C.....24 June 17
Heddington Thos. 25 Sept 06
Hellard Joseph ....15 Oct 31
Helpman Philip A. 23 Dec 42
Henry George A..23 Nov 41
Herbert George F. 7 July 28
Heritage William ..1 Feb 38
Herrick W. Hen. 17 Aug 13
Hewett James ....18 April 43
Hiatt John.....25 Jan 34
Higginson Geo. M. 19 Mar 35
504 Higgs Wm. Henry 11 Oct 19
Hill Henry W. ..15 Mar 41
Hillier Curry W...7 June 14
Hillier George....21 Jan 24
Hills John .....23 Nov 41
Hilton George....7 June 14
✱Hilton John....15 June 14
Hilton Stephen.... 7 Jan 39
Hirtzel Geo. John. 7 Mar 42
Hitchins Joseph ...4 May 36
Hodgson James...9 May 43
Holbech George ..22 July 30
Holbrook Thomas 6 May 28
Holbrook Charles..7 Feb 42
Hole Charles.....29 Aug 12
Holland Edward..8 July 40
Holman William..20 Feb 12
CG Holman Thos. H. 15 Jan 41
Hood Silas Thompson.....27 April 15
97 Hood W. J. Thompson.....9 Jan 28
Hope George.....5 Mar 28
522 Hope *Hon.* Geo....26 Oct 40
Hope Thomas (*b*) 26 Nov 41
Hopkinson Simon 19 July 21
Hore Samuel B. 13 May 13
Hore James S....28 Aug 28
Hornby Wm. W. .23 Nov 41
Hoskins Samuel ..4 July 14
Hotchkis John ....21 Dec 38
Hough John Jas. 29 Sept 27
Houghton Chas. E 17 Jan 38
Houlton Robert....18 Jan 44
304 Houstoun Wallace 7 May 42
Howcroft Adam .19 July 42
Howell Joseph B. 16 Sept 16
Hubbard Wm...28 June 38
CG Hudson John .....6 Dec 31
Huggins Jas. Ed. 15 June 14
Hughes Thomas....5 Jan 39
Hughes Robert....4 Feb 42
Hunt William....15 Dec 42
Huntley *Sir* Henry V.
Kt.....29 June 36
631 Hutchinson William
(*b*).....1 Dec 27
Hutchinson Chas. 21 July 14
Hutchison Geo. ...9 Nov 28
Hutton Frederick 28 June 38

Ingledon Robert....4 May 13
Inglis Charles...23 April 29
Ingram Robert ....29 Oct 29

Digitized by Google

Ingram Augustus H. 8 June 41
Innes Thomas ....21 May 39
Irwin Samuel G...12 Jan 43

Jack Leigh S....21 April 40
Jackson Caleb....12 Aug 19
Jacomb Robert....29 Dec 42
Jager Thom is....19 July 42
James James.....1 July 26
James Peter P....11 July 37
James Horatio....23 Nov 41
Jamieson Walter....27 Oct 37
Jaunt Charles....19 July 42
Jay Charles H....22 Oct 41
Jerningham A.W.22 Feb 41
Jervis Wm. Hen..16 July 34
Jervois Sampson 26 April 27
Johnson Edward 27 Aug 14
Johnson J. S. W. 6 Feb 21
Johnstone William 23 Nov 41
Johnstone Henry W. 23 Nov 41
Jones John (a)....2 July 32
Jones John (b)....6 Jan 35
Jones Charles..... 23 Oct 37
Jones Robert P.... 9 July 40
Julyan Robert....7 June 14
Justice Philip (b)..5 Dec 24

Kains John.....8 Jan 14
CG Kellett Arthur....7 Nov 39
Kelly William (*a*) 23 Aug 11
Kelly William(c) 25 April 31
Kennedy Alex. (*a*) 2 June 09
Kennedy Alex. (*b*)..9 Oct 22
Kennedy Andrew 27 May 42
Kenney Edwd. H. 23 Nov 41
Kent Wm. G. C. 15 June 14
Kent Henry.....26 Dec 22
Kenyon George...5 July 43
CG Kerr Robert....28 June 38
Kevern Richard....8 Dec 27
Keys David.....12 Oct 41
King George (*a*) 15 June 14
King Henry.....19 Oct 14
King George M....14 Dec 21
CG King John.....25 April 25
King Wm. George Nash 13 Oct 34
Kirby Walter K.H. 22 July 30
471 Kitchen Wm. H....2 Mar 27
Kneebaw Joshua 12 Jan 14
Knight Christ., K.H. 3 June 22
Knight William..28 Nov 33
Knighton Charles.7 April 43
Kyle George.....25 Jan 37

Lake Willoughby 20 Aug 27
Lake Edward....23 Nov 41
Lacon Henry J....23 Dec 42
Lambrick John....4 July 37
Lamont James..18 April 38
Langford Thos. N. 19 Sept 29
Langtry Joseph M..4 Jan 42
Large William....7 July 34
Lascelles John F. 27 Aug 14
Laugharne Wm. 28 Sept 14
Laurence Geo.....16 Feb 36
Laurence Geo. Bell 4 May 36
Layton Henry....10 June 25
Leach Charles....23 Nov 41
Leicbvre Nicholas. 27 Dec 38
Le Fevure John..15 July 39
Legard James A. 23 June 30
CG ✱✱Le Hardy Thos. P. 6 Jan 37
✱Le Hunte Fras. 15 June 14
Leigh Thomas..23 June 35
Leigh Benjamin...10 Jan 33
Leith Wm. Forbes 15 June 14
Lemoek Charles Adam.....26 Nov 30
Leroux Fred. J.....26 Nov 30
Letch Charles....15 July 37
Le Vesconte Philip 7 Nov 16
Le Vesconte Henry 5 Jan 28
Lewis William....23 Oct 37
Lewis Frederick...4 April 39
Lilby Edward....20 Mar 39
Liddon Matthew...8 Nov 21
Lindsay Alex.....10 Nov 42
Lindsey John....27 Aug 14
Lipson Thomas....4 Mar 19
Littlehales Edward 23 Nov 41
Lloyd William....19 Aug 40
Lock Campbell...17 July 28
Loney Robert....10 Jan 37
Long James.....11 Feb 42
Longchamp John 26 Dec 22
Loring William...27 Aug 41
Louis William..28 June 38
Lowcay Henry....29 Oct 13
Lowe Gower.....4 Nov 40
214 Lowe Arthur....28 Aug 41
Lowry Lancelot....12 Sept 22
Lowthian Robert...4 Dec 13
Lutwidge Henry Thomas.....26 Nov 30
14 Lyster Henry....23 Nov 41

M'Clintock Wm. B. 9 Feb 35
M'Cormick Shephard 23 Nov 41
M'Coy Robert....15 June 14
M'Donald John...14 Feb 29
M'Donald Archibald 26 Jan 42
190 Macdonald Gordon G. 23 Nov 41
365 Macdonell John..28 June 38
M'Donall James...12 Oct 14
Mc Dougall John....1 Dec 30
M'Dougall W. H. 27 Mar 26
CG M'Elwaine Wm...28 June 38
Maclean Rawdon..1 July 23
Maclean William. 28 Nov 41
Mc Cleverty James J. 23 Dec 42
M'Leod Alex. (*a*)...4 Oct 24
Mackie John.....26 Nov 30
M'Kirdy John....23 Feb 37
Maconochie, Alexander, K.H.....8 Sept 15
CG Madden Charles..30 Mar 29
Maingay Peter...13 June 15
Maingay Henry....14 Dec 21
Maitland James...9 May 36
537 Maitland William 4 Nov 40
Maitland Lewis....15 Feb 41
Maitland Wm. H..23 Dec 42
Manchester, *His Grace the Duke of*....19 July 22
Mangles James...13 June 15
Manton John....15 July 30
Mant Joseph R....26 Dec 27
Mantson Henry J..17 July 43
Maule George....9 July 40
Marrett Joseph...26 May 14
Marshall Hen. M. 27 June 14
Marshall Geo. Ed. 27 May 25
Marshall John (*a*) 26 Nov 30
Martin William...19 July 21
Martin Nathaniel 27 July 25
Mason H. Browne 13 June 15
Mason Thomas H. 8 June 41
Massie Henry G.....5 Oct 40
Massingberd Vincent A. 23 Dec 42
Masters James...29 Jan 41
Mathias Thomas...10 Jan 37
Matson Geo. Wm. 22 Oct 30
Matthews Michael 20 Sept 15
Matthews Alfred 19 July 22
Maude *Hon.* Francis.....30 April 27
Maude William G. 20 Oct 40
Mauger Nich......15 Dec 30
CG Maynard Joseph....4 Oct 25
Mayne Dawson...14 Aug 29
Mayne Robert....22 Dec 42
Meade John.....4 Nov 12
CG Mends George C. 23 Nov 41
Menzies Duncan....1 Jan 16
Mercer John D....9 Sept 24
421 Mercer Samuel..28 June 38
Meredith Sromel..7 May 28
Metcalfe William C. 8 Oct 41
Miall George G..28 June 38
Michell Reynell C. 19 July 43
Miles Jefferson....28 July 43
Miller William....6 July 39
Minchin William 19 July 21
Mitchell Thomas..28 Jan 42
Mitchell Thomas..25 Mar 34
Mitchell Spalding..13 Oct 38
Molesworth Bon. 16 May 14
Molesworth John 14 Dec 21
Molyneux Wm ..12 Mar 33
Molyneux William H. 23 Nov 41
Montagu John William 23 Nov 41
MontaguMontagu13 June 15
MontgomeryThos.13 June 15
Montgomery A. Leslie 28 June 38
Montresor Frederick B.....12 Jan 43
Moonypenny William B.....8 June 41
Moore John (*a*)...25 July 31
Moore Chas. (*b*) 24 June 17
✱Moorman Rich. 15 June 14
Morgan John F....12 Oct 14
Morgan Rich. (*a*)23 April 34
Morgan John ....10 Jan 37
Morgan James W. 13 Nov 41
Moriarty William 1 Nov 22
Morieeroux Jos. S. 1 Sept 27
209 Morrell Arthur..18 April 23
Morries Andrew....5 May 41
Morris John Row 15 June 14
Morris Wm. (*a*)...28 Nov 41
Morton Charles....6 Oct 27
Mottley Joseph M. 24 Jan 48
Mould Richard C. 10 Feb 43
Mouriljan Edwd. 6 April 39
Muir Thomas (*a*) 16 Aug 31
Murley William....29 Oct 13
Murray Alexander 4 Nov 40
Murray James Copeland.....18 July 40
Murray Jack H..23 Nov 41
Murray John H...14 Dec 41

Nares William H. 1 July 14
Nazer Henry.....28 Aug 28
CG Neame William ..4 April 32
Neill Joseph.....26 Aug 15

Digitized by Google

CG Newton Charles J.F. 26 June 38
37 Nerill William ....9 Feb 25
Neville James ....2 Sept 28
Nicholas John H....17 Mar 14
Nicolson *Sir* Fred. W. E. *Bart.*.... 26 Aug 41
08 Noble Jeffry W. .23 Nov 41
Norcott Edmund28 June 33
Norie Evelyn.....13 Oct 40
Norton George ...15 June 14
CG Nugent John.....23 Nov 41

28 Oake Josiah.....28 April 27
Oakes Orbell ....19 May .8
O'Callaghan George D.....11 Aug 41
Ogilvie William...11 Aug 32
Ogilvie George K..23 Nov 41
Oliver James .....4 Dec 13
Oliver Robert *(a)* 27 Aug 14
Oliver Wm.Sanford 26 Nov30
Oliver William B. 23 Nov 41
36 Omnanney Erasmus 9 Oct 40
Ormond Francis 27 May 25
Osborn John.....13 Oct 38
Osmer Thomas S. 13 Dec 33
Otty Allen.....1 July 15
Otway Robert ....6 Jan 37
337 Otway George G. .25 Jan 41
Owen Charles C...28 Feb 15

Paddon S. H. ....27 Mar 26
Paget John.....1 April 37
Pake Robert ....22 April 31
Palmer George....1 Jan 40
Pardoe William..16 April 39
Parker Frederick A. H. 15 June 14
Parker Henry ...27 June 14
Parker Hen. D.....23 Jan 36
Parker Charles....3 Sept 29
Parkin James fa..23 Dec 37
Parlby Jas. Edw. .28 Oct 36
Parry How. Lewis 10 Feb 32
Parsons Wm......1 Dec 36
Pasley James.... 26 Nov 30
Patey Joseph ....19 July 15
487 Patey Chas. G. E. 4 Nov 40
Patey Charles ....20 July 25
Patriarche Chas. 26 Nov 30
Patten Frederick. 10 Jan 37
Paul Alfred J. ..14 June 41
Paul-son John T. 21 Sept 42
Payne William ...23 Dec 35
Paynter J. Pender 7 Nov 16
Peake Henry F..28 June 38
Pearce Edward S. 7 May 42
Pearse John .....27 May 25
Pearse Joseph ...8 June 41
Pearson Alex. S....3 Oct 20
CG Peat David.....9 June 21
Pedlar George ....12 Oct 14
69 Peel Edmund....21 Dec 41
Peirse Edward ..10 Nov 42
Pengelley Charles 20 Sep 14
PenruddockeGeo.15 June 14
Petley John .....30 July 40
Philips Richard Mansell 24 June 23
Philippa John Geo. 22 Oct 14
Phipps James....16 May 40
Pickard James ...7 June 14
Pickernell P. G... 4 July 10
Pierce George ....5 Sept 23
Pigot Rd. H. H...31 May 14
Pike Walter .....12 Aug 40
Pilcher Robert .....4 Dec 13
Pilkington E. W. 16 Aug 30
Pitman John C....7 Dec 42
Pitt William .....5 Oct 39
* Pitts Edward ..22 July 30
Plowman George...7 July 41
Plunkett, *Hon.* Edward .....1 Aug 40
Pogson H. F. Y....4 Mar 19
Popplewell Matt. J. 6 Nov. 13
Porter Thomas...26 Aug 22
Powell George E. 23 Nov .1
Powney John *K.H.* 26 June 27
Poyntz Newdigate 19 Sept 15
Prescott Thos. L 27 April 39
Preston Henry...22 July 30
Price James H.... 17 Jan 38
Price Evas. S.....6 April 39
Prince John .....16 Oct 41
Pritchard John W. 24 Jan 28
Pritchard Richard D.....28 Aug 41
Prowse William ..11 Jan 43
Pryce Henry.....19 July 21
Puckford James...15 Dec 27
CG Pulling James ....8 Sept 29
Purvis Geo. T. M...6 July 42
Pyke John.....23 Nov 41

Quelch John .....28 Jan 39

Radcliffe William 22 July 30
Raias James ....25 April 29
Ramsden Frank ..15 Dec 26
CG Ramsey Samuel...22 Aug 28
Ratsey Thomas...31 Dec 38
Ravley Charles....1 Dec 13
Rayner Edmund .22 April 31
Read Thomas .....7 Feb 29
475 Reed Archibald...27 Sept 37
Reeve John.....2 Feb 30
Reikie William ...31 Dec 30
Revans Thomas..16 Sept 16
Reynolds Geo. S. 8 June 41
Reynolds George..30 Mar 31
Rhodes John H. 15 June 14
Richards Edwin 28 April 27
Richards H. R....20 Aug 28
Richardson John *(a)* 29 April 02
Richardson John *(b)* 9 May 39
Ricketts *Sir* Cornwallis, *Bart.*...18 Aug 31
Rideout Samuel..11 May 27
Rider William B. 22 Jan 06
Rigby Peter.....30 Mar 32
CG Riley Charles W. 28 June 38
Roberts Wm. P...21 Mar 13
Roberts Daniel....16 May 12
Roberts Mitchell 24 Sept 14
Roberts W. G....20 Sept 15
Roberts James W. 9 July 40
531 Robilliard Nicholas 23 Nov 41
Robinett Roger ...12 Oct 14
Robins Thos. L.*(b)*19 July 21
GH Robinson Charles 5 April 94
Robinson Thos. P. 26 Aug 28
Robinson L. Aug. 10 Jan 37
540 Robinson Chs. G. 28 June 38
CG Robinson Richard 28 June 38
Robinson John J. .7 Sept 43
Roche Joseph...28 June 38
Roche John .....16 Sept 41
Rochfort Robert .10 Mar 28
Roepel Justus P..28 Nov 41
Rogers Frederick .3 June 31
Rooke Fred. W...21 Mar 12
Rooke Chas. Thos. 23 Nov 41
Rorie John James .2 July 42
Rose John .....16 Dec 31
CG Ross *Sir* Thomas *Kt.*, 19 April 33
Ross Charles W. De Courcy .....7 May 42
Rowley Robt. H. B. 7 Feb 42
Royer Charles ....28 Feb 38
Rubidge Charles ..12 Oct 41
Russell *Rt. Hon. Lord* Francis J.....5 Dec 37
89 Russell John *(b)*..4 Nov 40
Russell William N. 30 Aug 41
St. Clair David L. 20 Nov 12
St. Clair *Hon.* Charles 10 Nov 42
St. John James....7 Mar 43
Salmon John.....10 April 43
Samwell Wm......23 Mar 33
Samwell Peter ....9 June 41
Sanders John H...29 Jan 41
Sangster Robert...26 Nov 30
Savage William ..31 Dec 30
Saville Geo. A...21 April 35
Scallon Robert....15 May 23
Schaw Fred. David 26 Nov 30
Schomberg Herbert 8 June41
Schultz Geo. A.....5 Jan 39
* Scott John ....13 June 15
Scott Henry Wm. 13 June 15
Scott Edw. Forlow 20 Sept 15
296 Scott Francis .....2 July 41
Senger John ....15 June 14
Sengram Henry F. 19 Aug 42
Senhouse Edward Hooper.....20 Jan 43
Seward Charles ..15 Nov 14
Seymour Fran. E. 16 May 14
646 Seymour George H. 28 Jan 42
ShairpAlexander 30 April 27
CG Shallard William 29 July 34
Sharp William.....10 Dec 30
530 * Sharpe Robert 24 Nov 26
Shaw Isaac .....9 Aug 13
Shed Robert ....15 June 14
Shepherd Jno. *(a)* 12 Aug 12
227 Sheringham William L.....28 Aug 41
Sherwin Thos. C. 27 May 25
Shippard William 12 Aug 13
Shuldham Molyneux.....10 June 43
Shute Henry *G*....8 June 41
Sibbald James ...15 June 14
Simkin Thomas A. 12 Oct 41
Simpson John ...3 July 40
Simpson John (a) .8 Sept 41
Simpson Sam. A...25 Jan 37
Simpson Thomas..10 Feb 43
CG Skinner Arthur M'G. 9 Sept 28
Skipwith Grey ...23 Dec 42
Skynner John.....10 April 33
Slade Henry .....27 May 25
Slade Adolphus..22 Nov 41
Smith John Bern. 1 Dec 12
Smith Robert .....4 Mar 14
Smith Wm. *(a)* ..27 Mar 26
542 Smith Wm. *(b)* ..23 July 26
Smith James (b) ..20 Aug 32
Smith Thomas (a) 26 Nov 30
Smith Benjamin ..24 Mar 36
Smith Wm. Harris 30 Dec31
Smith Edward *(a)*30 Aug 38
Smith Andrew *(b)* 23 Nov 41
Smith Henry ....26 Nov 41
659 Smith George W. 23 Nov 41

Smyth Spencer ...22 Oct 27
Smyth William ..15 Nov 37
Soady Joseph ....26 Dec 22
Somerville Philip
H. ..... 24 June 42
Somerville William 1 Oct 40
Somerville George F.
16 Sept 41
Sotheby Edw. S. ..30 Oct 41
Sparshott Samuel 16 Oct 18
Speck William ...11 Jan 43
‡ Spettigue Coryndon
27 Dec 38
Spread John M. .21 June 98
Spratt James....17 July 38
Stacpoole Mic..... 7 Dec 18
Stanhope *Sir* Edwyn Francis, *S. Bart.*....27 Aug 14
Stanley Owen....26 Mar 39
Stanton James ..18 April 35
Starmer Charles .23 Dec 42
Steane John .....22 Nov 41
Steele Edmes ....25 April 38
Stephens Wm. K. 4 Nov 40
Stevens James A. 4 Mar 42
Stewart Peter B..8 June 41
Stewart Thos. D..19 July 43
Stirling James(*b*) 15 June 14
Stirling Alex. G..... 1 Feb 38
Stirling Joseph F. 2 Jan 43
Stodart James ..23 Dec 42
Stoll John L. R...23 Nov 41
§ 29 Stopford Rd. H...26 Feb 30
Stopford Edward 20 July 41
Strange James N. 30 Mar 42
Streatfield Rob...26 May 14
Streatfield Robert 13 June 15
Stuart Richard...12 Mar 27
Stuart Thomas ...4 Nov 40
497 Sturt Henry Rd..27 May 39
Style William .....1 Feb 12
Sullivan Thos. R. 25 June 40
440 Sullivan Barth. J. 14 May 41
Swinfen Wm. C. 26 Aug 29
Syer Frederick C. 23 Nov 41
Sykes Thomas.....9 Nov 13
Sykes John .. ....2 Nov 14
Symons Richard. 8 June 41
Symons Wm. H. 25 Mar 42
Symonds W. Ley 18 May 32
*Symons Wm. J....*30 Aug 37

Tait Alexander....9 July 25
Talbot John Thos. 7 Sept 29
Tandy Daniel....14 April 25
Tattnall Jas. B. 14 April 19
Taylor John ....23 July 39
CG Taylor William N.
23 Nov 41
Tennant Charles E.
16 Sept 42
Thomas Abel W. 15 June 14
Thomas Wm. S. ....7 Mar 42
Thomas Richard..24 July 40
Thomas Thomas ..10 Nov 42
Thomas Geo. .....26 Nov 30
Thompson Thomas
Sparke .....4 Oct 32
Thompson Josiah 28 June 38
Thompson Charles 30 April 40
Thompson Thomas P.
23 Nov 41
Thomson Wm. Augustus .....15 Feb 32
Thomson Charles .5 Nov 40
Thorley Robert John
23 Oct 37
Throckston Edwin 24 Mar 40
Tinruston Chas. T. 7 Feb 12
Tizard Charles...12 Jan 43
Tomins George.....7 Dec 99
Timcombe George 19 Aug 25
465 Tindal Lewis S....8 June 41
Tindal Charles.....4 Feb 42
103 Tinling Edward B. 25 Mar 41
Toby Walter .....26 Oct 40
Tomlinson Robert 15 June 14
Tonge Wm. Norris 26 Sept 31
Touzeau James C. M.
23 Dec 42
Townshend Jas..27 June 14
Tracy John .....11 June 14
Treacy William ....21 Mar 12
*Trenfield(Geo.Neate*4 June 31
Tresahar John....26 Feb 27
Tretter Robert....30 Nov 41
Truscott George...21 Mar 12
Tryon Robert....23 Nov 41
Tucker William ....5 Jan 42
Tudor John .....23 Dec 42
Tupman George ....9 Oct 15
Turbervill Chas. 15 June 14
Turner John (*b*)....23 Mar 33
Turner Jerbone ...9 July 40
Turnour Hon. A. R. 30 Sept 15
Tweed Jno. Powell 22 July 30
Twisden John.....27 Mar 23
CG Twysden Henry D.
28 June 38
Tyler Charles.....7 Feb 12
Tyte Robert W. 30 June 40

CG Umfreville, Samuel C.
29 Jan 38
Usherwood Wm. 22 July 30
CG Ussher Sidney H. 10 Jan 37

Valobra James....10 Feb 31
Valpy Ant. Blag. 19 July 14
Vidal Rich. E.....22 July 30

Wakefield Arthur 2 May 37
CG Walcott Charles..5 June 34
Walker James Robertson
Walker Wm. (*a*) 25 Aug 28
Walker George ...25 Mar 34
Walkie John.....23 Nov 41
Ward James H. .28 June 38
870 Warden Frederick
6 June 38
Warden William .30 Mar 37
Warner Arthur Lee
22 Nov 21
Warren John T. . .1 Mar 33
Warren Charles Gayton .....22 April 40
Warton Jos......18 July 36
CG Watkins T. Vernon 10 Jan 37
Watson John.....15 June 14
Watson William...23 Dec 40
Waugh John M. .23 Nov 41
Weale Edward T. 25 Oct 27
Webb Joseph R. R. 1 May 28
Webster Wm. (*a*) 28 July 43
Welch Rob......18 July 36
CG Welch Robert G..23 Nov 41
Weld Daniel.....27 May 25
124 Wellesley Geo. G. 16 April 42
Wellington Hen. J. 7 Mar 42
Wells Andrew ....25 Mar 34
Welstead Fred.....14 July 35
West Christ.....4 June 14
West Henry .....23 June 31
West Joseph.....23 Nov 41
CG Westbrook Edmd. B.
1 Jan 39
Wharton John F.. 10 May 38
CG Wheatley John....5 Dec 32
Whipple John .....8 Oct 98
Whitaker Thomas 13 June 15
White Mark .....10 Oct 15
White Geo. H. P...23 Nov 41
White Wm. (*a*)....17 Sept 31
White John (*a*)....23 Jan 32
Whitmore Wm....21 Dec 41
White Nicholas C. 8 April 41
Wickham John C. 10 Jan 37
Widdrington Samuel
E.....3 June 24
Wigley John G....23 Nov 41
Wilbraham Rich. 15 June 14
Wilkinson Frederick Aug.
31 Mar 24
Willcox Robert ....6 Sept 13
GH Williams Edw. (*b*) 24 Dec 05
Williams Thomas 27 June 14
Williams Charles
David.....12 Feb 41
243 Willis Will. Alex..30 Oct 35
Will-on John ....23 Nov 41
Wilson H. Smith 19 July 21
Wilson James.....18 Sept 28
Wilson George K. 3 July 40
Wilson George (*a*)..9 Oct 34
CG Windham John 11 28 June 38
146 Wise Charles ....23 Dec 42
Wolfe James..... 15 Feb 43
Wolley Godirey L.
23 Nov 41
Wood William C....8 Oct 41
Wood George .... 28 Mar 42
Wood William (*a*)..3 Oct 31
Woodd Robert....26 Nov 30
Woodgate Thomas 23 Dec 42
Woodley William 11 Mar 16
Wooriff D. J.....18 Sept 22
Worsfold William 23 Nov 41
Wray Luke Henry 29 Dec 24
*Wrayford Mich.*28 April 36
519 Wreford Samuel ..10 Oct 15
Wright Wm. E. ..20 Aug 17
Wright Philip.....16 Jan 40
24 Wright Charles M. M.
23 Nov 41
Wroot Mich. M.. 11 May 27
Wyatt Hen. B....18 Sept 15
Wybergh Peter....31 Mar 24
504 Wynn John Land..30 Dec 25

Yates Robert R...15 Nov 14
19 Yorke Reginald..20 Nov 33
Young Robert B. 21 Oct 10
Young Thomas B. 24 Nov 13
Young George (*c*) 30 Nov 27
297 Young Horatio B. 30 Aug 37
Young John Thomas
23 Jan 36
Young Matthew...15 July 39
Young Alexander .9 July 40
Yule Robert .....12 Feb 40

Digitized by Google

ALPHABETICAL LIST OF LIEUTENANTS.

The Figures before each Name denote the Number of the Ship in which the Officer serves. Those against whose name the letters *RV* are prefixed, are serving in Revenue Vessels. *CG* in the Coast Guard. *TS* in the Transport Service. *SS* at a Semaphore Station. *DY* or *VY* denotes that the Officer holds an appointment in a Dock or Victualling Yard. *NH* or *GH* in a Naval or in Greenwich Hospital. *CSV* in a Contract Steam Vessel. *KW* Knight of Windsor.

CG Absolon William 9 June 10
Acherley Charles Henry.....20 Nov 22
CSV Achmuty Robt. R. 13 July 19
Ackland Edward 17 Feb 15
Adams Wm. (*b*) 25 April 29
Adams John (*a*)...2 Feb 15
Adams Chas. Jas. 6 Mar 15
Adams Geo. Curtis 21 Feb 37
Adamson John ...6 July 11
Addis Edward B...9 Aug 11
Agassiz James D. 20 Mar 29
180 Agnew John de C. Andrew.....28 April 43
Ainslie Henry...30 June 38
Airey Geo. Taylor 17 Feb 15
Airey George S....10 Feb 30
Airey J. M. C....13 May 29
Aitchison Edward 16 Sept 16
Aitkin Alexander 11 Feb 15
Akers Thomas...16 July 13
Aldham William Cornwallis....10 July 32
69 Aldrich Robt. W...7 Mar 42
494 Aldworth St. Leger 3 Jan 31
Alexander Norton Butler.....28 Apr 27
127 Alexander William C.....16 May 42
528 Alldridge Thos. A. 23 Nov 41
Allen Samuel ....19 Dec 07
Allen Saunderson 5 Feb 08
646 Allen John .....15 Jan 41
165 Allen Philip A....30 Oct 41
CSV Ambrose Prosper 10 Feb 10
Amherst Jeffery Reid.....3 May 15
Amiel William E. 21 Mar 12
Amphlett Richard 22 Oct 23
Amsinck Henry ..20 Jan 24
Anderson Jas. (*d*) 1 May 16
Anderson Alexr...23 Dec 42
Andoe J. Hilbry...4 Feb 15
Andrew Zaccheus 28 June 38
Andrews Edw. (*b*) 20 July 11
Andrews Benj....27 May 14
Andros Charles ...9 Aug 14
Anley William ..13 June 15
144 Anson Thomas...17 Feb 43
Anthony Mark..22 April 08
Antram George...14 Dec 02
Antram Simon E. 14 June 11
2 Aplin Benjamin .16 May 11
Archbald William A.....11 Mar 16
Archer Thomas ..27 Dec 08
Argles George ...10 Nov 10
Arguimbau Jos...31 Mar 18
Armitage Whaley 27 Dec 38
Arnold James F...4 May 10
CG Ashby Wm. Rich. 18 Feb 15
Ashby Wm. Geo. 11 Dec 26
231 Ashe Edward D. 25 May 42
Ashley Benjamin 28 Aug 07
Ashton Herbert..20 Sept 15
Atherton Bertr. M. 5 Oct 24
Athill James.....31 Jan 12
Atkin Nicholas ..19 Sept 16
Atkins James (*a*) 12 Aug 09
Atkins James (*b*)...4 May 10
Atkinson Thomas 28 May 13
Atkinson George 26 Aug 14
CG Atkinson Horatio N. 27 Nov 27
Atkinson Robert L. 6 June 37
Avarne Isaac ...17 April 24
Auchinleck Jas. Rd. 4 Feb 15
100 Austen Algernon S. 30 April 41
859 Austen Herbert G. 28 Nov 41
214 Austin William ...2 Aug 38
444 Autridge Charles 10 Feb 15
Ayling William ...8 Aug 15
Ayre Charles .....2 Nov 15
Ayscough Haw. God. 10 May 38
Ayton Geo. Henry 4 Mar 15
624 Bacon Henry ....23 Nov 41
CG Bagehot Charles..31 Jan 08
Bagot Christopher 28 June 24
Baikie John.....4 Feb 07
Bailey William (*a*) 27 June 14
636 Bailey William (*b*) 23 Nov 41
442 Bainbridge Jos. A. 20 Nov 26
Baird Daniel .....8 Feb 15
CG Bake J. Wolland ..4 Feb 15
Baker William (*b*) 20 Feb 15
Baker Thomas (*a*) 6 Feb 15
RV Baker Will. Hen. 18 Feb 15
Baker John .....26 Dec 22
Baker Samuel ...21 May 23
CG Baker Gust. Sp. ..12 Jan 24
RV Baker Chas. Hen. 9 Nov 27
CG Baker Jos. Francis 12 May 28
494 Baker J. Robinett 26 Aug 28
Baker Chas. Houghan 29 Mar 38
207 Baker Vashon.... 18 Oct 39
448 Baker Horace M.. 8 Oct 41
Baldrey And. D. ..8 Feb 16
Balfour Charles J. 28 June 38
251 Balfour Edwin R. J. 23 Nov 41
Ball William.....6 Mar 15
Bamber Chas. R...1 Sept 37
Bannnatyne John..8 Feb 15
Barclay Robert....14 Dec 14
CG Barclay Andrew ..6 Sept 23
Barker William C. 25 Mar 02
Barker John ....29 April 02
Barker Robert ....17 Oct 09
Barker George ...23 July 14
393 Barker Charles..28 June 36
Barnard William 14 Feb 15
127 Barnard Fredk. L. 26 Oct 40
Barnard Edward .23 Nov 41
637 Barnard Edward K. 23 Nov 41
Barnes John (*a*) 30 Sept 18
CG Barnes Peter.....17 Feb 15
Barr William F....29 Oct 11
CG Barrett Joseph F. 7 Dec. 15
Barrett Robert John 8 Aug 39
Barretté A. G....18 June 20
165 Barrie William..16 June 37
Barrington Croker 20 July 25
Barrow Thomas P. P. .....25 May 25
Barrow Arthur ..18 May 42
Barrow Thomas J. R. 4 April 43
Barry William ...22 Feb 12
Barwell Nathaniel 7 Jan 14
Baskerville Perceval 24 May 26
Bastard Richard ..19 Oct 07
449 Bate William T. ....8 Oct 41
CG Bates Henry A....20 Sept 14
Bates Joseph.....11 Mar 15
214 Bathurst John O..20 Dec 38
CG Batt William ....15 Mar 15
CG Batt Henry.....28 April 27
Batten Charles...14 Feb 15
Battersby John P. 28 Feb 28
Baugh Edward 25 April 29
517 Baugh Henry W. 23 Nov 41
Baxter Thomas ..20 Sept 15
Bayly Peter.....31 Aug 09
Bayly Charlton B. 17 June 14
Bayly Charles B..23 Nov 41
Beales Charles ...26 Nov 08
Beart Chas. Jas...15 Mar 15
Beatty Dan. M'N. 16 Sept 16
257 Beauclerk *Lord* Amelius W. .....8 Oct 41
554 Beaufoy George ...22 Dec 21
Beaumont Fr. (*b*). 11 Jan 08
Beazeley George 18 April 11
SS Beckett Flowers ..24 Dec 05
Beddek Henry....1 June 29
808 Beddoes Charles Henry 13 Mar 33
GH Bedford Frederick 6 Sept 99
892 Bedford John W. 18 Dec 26
Bedford D. B. ....14 Jan 30
Bedford Geo. Aug. 19 Dec 34
540 Bedford Edward J. 28 June 38
471 Bedford Robert T. 23 Oct 41
Bedwell Ed. Parker 28 Feb 15
Bedwell Frederick 7 July 21
Beechey Rich. B. 15 Sept 28
Beer Christopher 10 Nov 12
Belches Peter...17 April 27
CG Bellairs John H. 30 Sept 13
CSV Bellaire W. Thomas 12 May 19
CG Bellamy Jos. H...10 Mar 27
Belsey Henry ....21 Mar 12
Belson Henry F...7 Mar 08
Bendyshe John ...11 Nov 11
Benn Thomas ....8 Feb 15
CG Bennet Martin....2 Nov 11
CG Benson John Robert 27 June 24

Digitized by Google

Beresford Henry B.
6 June 42
Berlington Samuel 23 Feb 15
Bernard Henry ..28 Aug 41
G Best Thomas F. 28 April 27
Bevan Edward ...28 May 28
Bickerstaff Fra...16 Mar 14
694 Bickford Jos. G...23 Nov 41
Biddulph Edward..5 Oct 09
CG Billingsley John 12 June 20
Bird Henry.....4 Aug 09
Bishop William....1 Oct 10
Bishop George...18 Sept 12
Bisset Alexander 27 Dec 06
Black Matthew ..10 June 14
TS Black John R....29 Nov 14
Blacker Frederick 22 July 30
Blackmore Chas. 11 Mar 23
Blatchley Charles 23 Oct 23
Blenkarne William
20 Mar 15
Blennerhassett J. P.
29 July 07
Blight Emanuel ..20 Feb 15
CG Blissett Chas. Edw. 21 Jan 24
Blood Frederick..15 Dec 27
Blucit J. Courtney 23 Feb 15
SS Blurton George ...7 Feb 12
Blyth Charles ....9 Feb 25
Boardman Feb. B. 19 May 09
Boardman Thomas 8 Aug 11
Bogle Vere W. H. 2 Sept 07
CG Boileau Lestock F. 22 Jan 06
Bold Edward.....6 Feb 15
Bolman Henry ...11 Feb 13
CG Bolton Augustus...4 Oct 25
Bolton Charles ....4 Oct 25
Bolton, James ...27 Mar 26
Bond Will. F.....8 Nov 14
Bond Philip.....19 Sept 15
639 Bonham Charles W.
2 June 43
601 Booth Aug. Sin. 12 April 26
146 Borlase John....11 June 41
Borrowman Wm...1 Feb 15
Bott George .....15 Oct 32
Boultbee J. Hage 25 Jan 18
Boulton William 24 Nov 17
214 Bourchier Macdonald .....23 Nov 41
319 Bourne George S. 20 Nov 12
Bowden John....16 Mar 14
CG Bowden Rd. Bayly 9 Feb 15
Bowden Philip ...22 Feb 15
CS! Bowen Peregrine 24 Feb 08
Bowen Richard...18 April 15
Bowen Aug. Fred. James .....30 April 36
Bowerbank John 30 June 12
Bowers William....5 Oct 10
CG Bowie John.....20 July 12
526 Bowker John H....7 Feb 15
Bowlby Geo. Hen. 27 May 14
446 Bowyear Geo. Le G.
19 April 40
216 Boxer Jas. M. ...4 Nov 40
660 Boyd J. McNeill..23 Oct 41
Boyack Alexander 3 May 04
Boyce William Henry
26 May 05
432 Boyce William N. 15 Feb 15
TS Boys William ....26 Jan 35
445 Boyter Alexander 10 Feb 15
Bradby Thomas ..7 July 09
Bradley William 12 July 10
Bradley Warre S. 20 Sept 24
Bradley John ....15 Jan 25
CS! Brady Wm. H...20 Mar 15
Brake William L. 2 Nov 10
Branch J. Powell ..8 Nov 41
CG Brand William H. 30 Dec 13
Brand Charles ....28 Dec 22
Brand John Fitz 4 July 29
Brander William 14 Feb 11
Bray Benj. J. ...28 June 10
Breedon Hen. Alex. 4 Oct 25
Breedon William....4 Oct 25
259 Bremer Edward 6. 28 May 41
Brenan Alexander 16 Mar 14
Brereton Robt. P. 2 Feb 11
CS! Brereton Godfrey 16 Jan 15
Breton Wm. H....10 Mar 27
Brett Henry .....29 Oct 10
RV Brewer Thomas 30 April 27
357 Brickdale Charles J.
24 June 42
357 Brickwell Sam. J. 23 Nov 41
89 Bridge William J.
30 April 41
24 Bridges James H. 29 June 38
Briggs Stephen ...20 Oct 07
Briggs David.....8 July 14
446 Briggs George C. 10 May 41
CG Britton George S. 20 Oct 29
Britton Jas. Sutter 4 Feb 15
Brondwater Wm. 24 Oct 06
Brodie Francis ....6 Feb 15
Brokensha Sam...16 Mar 15
Bromley Samuel...6 Sept 04
Brooks George ...17 Mar 06
Brooman James 28 April 27
190 Brooman Wm. R...1 Jan 40
Broomhead Joseph 8 Nov 23
Brothers John....14 July 18
CG Brouncker John P. 26 Feb 29
Browell Langton 17 Mar 28
Brown J. Hoskins 16 Aug 14
CG Brown Alexander 14 Nov 22
RV Brown Jos. Wm. 10 Jan. 25
CG Brown Robert....27 Mar 26
Brown John ....12 June 28
537 Brown Seymour V. 15 Feb 26
Browne Jas. Fras. 19 Jan 28
Browning M. F. 20 Nov 22
Bruce Thomas ....9 Feb 15
Bruce Charles....15 Feb 15
CG Brunton John ...30 Dec 25
Brunton Richard 23 Nov 41
Bryant William....7 Mar 15
Brydges Thomas..22 Oct 23
14 Buchan David A. 17 Aug 41
Buchanan Alex...24 Aug 13
Buchanan William G.
12 Jan 25
Budgen John ....22 Feb 15
Budgen Richard ..2 Mar 15
Bulford John ....27 Jan 09
Bulkeley James 14 April 12
Bull Henry .....12 June 25
Bull James.....12 Aug 43
Bullen Richard E. 26 Feb 30
100 Bullen Charles ...5 Nov 40
Buller Edward....29 Mar 28
CG Bulley John .....27 Sept 26
315 Bullock Horace...17 Feb 43
221 Bulman Arch. G. 8 Sept 28
Bulteel Thos. H. 14 July 18
Bunbury Geo. B...1 July 25
610 Bunce Benjamin H.
28 June 38
Bunn Thomas.....4 Feb 15
Bunster Grov.....8 Feb 15
Burbidge Wm. Cave
23 Feb 15
Burch Isaac (2) 11 June 14
Burdon Richard M.
11 Aug 32
Burdwood Tho...29 Sept 07
626 Burnett Wm. F. 28 June 38
Burnham Thomas 6 Oct. 15
CG Burniston Hugh S.
27 May 25
365 Burrell Lindsay P. 4 Nov 40
Burrough John....21 Oct 27
Burroughs Sack 20 Nov 14
660 Burrows Montagu 7 July 43
Burslem Godolphin J. .....15 Jan 38
Burt William (a)...6 Dec 24
CG Burt William (b)...7 Jan 35
214 Burton Augustus J.
13 Nov. 41
Bury George .....11 Jan 14
CG Butcher Jonathan 23 Feb 15
RV Butcher Robert....3 Mar 15
Butler Whitwell 27 July 08
Butler George....19 Nov 11
11 Butler Charles G. 29 Jan 22
Butler Thomas A...6 Oct 27
CG Butler William....5 Nov 40
385 Buttler George....10 Dec 10
Buxton Richard..27 Mar 26
Byass Wheatley 28 April 27
Byng Henry .....17 Nov 34

421 Cabburn John E. 13 Feb 15
Caldecot Charles 23 Dec14
Calder Francis A. 28 Nov11
14 Caldwell Jas. Thos. 1 Sep 35
307 Caldwell Henry...26 Aug 41
Caley Charles ....22 Oct 23
Campbell John (*e*)
21 Mar 12
Campbell Wm....18 July 10
Campbell George 5 April 14
Campbell Arch....18 Feb 15
Campbell Robert 19 June 24
CG Campbell James (*a*)
15 July 27
Campbell James (*b*)
10 Dec 31
Campbell C. I. P. 31 Mar 32
Campbell Patrick 27 July 35
100 Campbell Fred. A. 11 May 37
Campbell Colin Yorke .....24 Jan 38
Campbell Robert G.
22 April 43
Candler William 22 Nov 26
Canes Edward ...6 July 14
471 Cannon James...4 April 32
Carew Timothy...19 July 14
CG Carey Thomas ....8 Mar 28
156 Carmichael Thos. 8 June 41
Carpenter Chas...20 Jan 18
Carpenter Wm....21 Jan 24
CG Carr Hen. John ...8 Feb 15
281 Carr Washington 12 Sept 21
CG Carroll And. D....26 Oct 29
Carroll John F....10 Jan 37
660 Carroll William D. 7 Mar 42
Carsinke John....22 Oct 05
KB Carter Charles ..23 Sept 00
KB Carter Robert (*a*) 14 Aug 01
Carter Robert (*b*) 2 Dec 12
Carter Samuel T. 14 Jan 08
Carter Thos. G...23 Aug 08
636 Carter James (*b*)..9 Feb 15

Digitized by Google

16 Carter Chas. R. .. 5 Nov 40
Carthew John....24 Nov 15
Cartwright Thos. 16 Feb 21
H Casey D O'Brien 11 Oct 99
Cashman John...30 Oct 41
Caswell William 13 Nov 13
27 Caswell George..24 Sept 15
Caswell Thomas....3 Mar 20
Cater Charles J...28 Feb 09
37 Cater John Bertie 23 Dec 42
Caulfield Edwin T. 2 Mar 15
53 Chads Henry....14 June 41
59 Chalcner Thomas 17 Nov 34
Chamberlain W. B.
27 Jan 09
Chamberlain W. C. 4 Nov 40
Chambers William 27 Dec 31
Chapell Charles..18 Feb 08
Chapman Charles M.
19 July 14
Chapman James..24 Oct 14
30 Chapman Wellesley P.
6 June 42
RV Charlesson Richard W.
11 Feb. 15
Charlesson Lau. 15 Feb. 15
Chave Samuel ....2 Feb 15
14 Cheere John....30 April 36
Cheerwyn Joseph...9 Oct 09
Cheenaye John C. 17 Mar 13
51 Chetham Frederick T.
18 Nov. 42
103 Chetwode Philip 27 Aug 32
Chichester *Sir* John
B. P., *Bart*.....11 Mar 16
Chinnery Charles 7 Feb 15
Chivers Wm. (*b*) 28 Feb 15
171 Christian Thomas H.
14 Aug 39
Christie Gabriel ..22 Jan 13
Christie Wm.....29 Jan 21
Christopher Thomas B.
18 June 41
Chrystie Thomas..8 Feb 09
Church John....23 June 15
Church William
H.....28 June 38
Clack Thomas ..16 June 08
Clapp William ...13 Dec 25
Clare H. W.....26 Feb 28
Clark James.....1 Nov 13
CG Clark Joseph....16 Aug 19
Clarke Job B.....26 Dec 22
CG Clarke Chas. Griffin
23 Dec 26
103 Clarke Edw. J. B. 26 Aug 41
267 Clarke Edward F.23 Nov 41
274 Clarke Henry....23 Dec 42
214 Clarke George H. 26 Jan 43
190 Clavell John....28 June 38
391 Clavell Charles ..28 July 41
Clay Wm. Noble..26 Dec 22
CG Clayton James....21 Mar 12
Clayton J. L. ....9 Nov. 18
590 Cleaveland Geo....7 Feb 42
Clements Han....15 Mar 15
CG Clerk Fras. N....9 July 25
Clough Robert ..23 June 28
CG Clifford Herbert J.
22 April 11
Clubley Chas. W. 17 Feb 15
Coates Richard....14 Mar 09
Coates Geo. L....21 Mar 12
Cobb Thomas ....14 Oct 24
Cock Robert.....1 Aug 11
360 Cockburn Jas. H...5 Nov 40
CSI Cockrell Jas. Pat. 22 July 30
Cocksedge G. E. 22 Mar 16

146 Codd Edward .....8 Jan 36
530 Coffin William C.23 Nov 41
85 Coghlan F. Rogers
18 April 14
Coham L. H....26 June 28
Cole Edward ....23 Sept 06
Cole Robt. Mein...17 Jan 12
Cole George Ward
29 Mar 15
Cole William ....16 Sept 16
CG Coleman John (*a*) 2 July 13
CG Coleman John (*b*) 5 Oct 15
Coles Richard ..18 April 10
Coles William ..28 June 38
Collett Charles F. 23 Nov 41
Colley *Hon.* G. F. 2 Mar 19
Collier Edward....28 Feb 15
24 Collier Geo. B. B. 7 Feb 42
CG Collins Henry.....1 Jan 13
CG Collins Francis ...22 Sept 28
Collis Samuel ....10 Feb 15
Colman George....21 Feb 15
Colquhoun Humphrey
20 Mar 15
CG Colston Samuel ...3 Oct 25
CG Combe Matthew .27 May 25
CG Combauld Rich. 28 April 27
Compton Rich....13 Feb 15
Compton Wm...15 April 26
Compton John ..28 June 38
CG Condon John....6 May 16
CG Conjuit John.....9 Oct 21
Conn Henry .....18 Aug 09
CG Conner Samuel ...2 Mar 15
Conner W. Henry 20 Sept 15
Connolly Rich. L. 29 Jan 07
359 Connolly Matthew 28 Jan 42
CG Connor Ross.....23 Feb 07
Coone Henry ....26 Aug 29
Cook Thomas (*b*) 1 June 18
Cooke John (*b*) ...9 Jan 24
Cooke Wm. Hen. 12 Oct 18
430 Cooke John M. ..8 June 41
Cookney Jas. T. 19 June 15
807 Cooper Wm. Salmon .....25 Sep 34
CG Cooper Augustus 10 Jan 37
492 Cooper Edw. J. L. 7 Mar 42
Cope Alex. Fred. 16 Feb 15
Coppin Charles P. 8 Mar 09
CG Coppin Fred.....11 Feb 15
CG Coppinger Thomas
S.....28 June 38
Corbet Edward ...24 Sept 22
Corbett N. Gordon 12 July 13
Corbett Arthur....4 Mar 15
Corbyn Major....18 Mar 15
Cordry George ...11 Mar 15
Corneck Hen. A. 26 Dec 22
CG Cornish John (*a*)28 April 27
Cornish John (*b*) 22 July 30
Corsbie Rich....25 Mar 09
Cosnahan Mich. F. 21 Feb 15
Costerton Samuel 4 Nov 14
Cotesworth Chas. 10 Oct 14
Cotgrave Rowland B.
29 Aug 22
CG Cotgrave Richard 28 Feb 25
Cotton Alex.....21 June 28
Courtenay Henry 8 Mar 15
Cowan James....15 Feb 15
Cowen Morrice...21 Mar 12
CG Cox Henry .....3 Feb 15
567 Cox Henry Laird 23 Mar 40
Crabb Joseph William
16 June 09
Cracroft Peter ....26 Aug 41
Craggs George....8 Mar 15

Crang John Hay ..9 Oct 40
Cranfurd Frederick
A. B.....28 June 43
Crawford Thomas 17 Dec 07
Crawford James....1 Feb 15
67 Crawford Wm....23 Nov 41
Crawley Charles
G.....28 June 38
Creak William ....8 Feb 15
Crellin William ..25 Feb 15
Cresor Thomas....10 Jan 26
Crichlow Ralph..19 Sept 15
Crichton William 21 Mar 12
Crisp James.....8 Mar 15
Crisp John .....21 May 23
RV Crispin William ....4 Oct 25
Crispo John W....8 Mar 15
Christopher Thomas B.
8 June 44
Criswick Charles..9 Mar 15
277 Critchell Wm. ....14 Oct 19
RV Crocker Henry ....7 Feb 12
529 Croft Henry .....23 Nov 41
Crofton Morgan 11 April 14
Crofton Thomas ..9 Nov 21
175 Crofton Stephen S. L.
7 Jan
Crofton Henry R. 25 Dec 42
Croke Went. P. ..14 Mar 07
Crooke James ....15 Oct 14
Crooke Wm. Boyle 7 Mar 15
Crooke Thos. L. 13 Mar 15
439 Crooke William...9 Jan. 23
Crosbie John G...28 May 28
**Crosby Thos. S.
1 Feb 15
Crotty William...25 Mar 09
103 Crouch Edward ..8 June 41
Crozier Willinm P. 1 Sept 87
Crutchley James 16 Sept 16
Cudlip James.....11 Feb 15
74 Cudlip Fred. A. 8 July 40
Cull Thomas (*a*)...16 Jan 08
Cull Thomas (*b*) 21 Mar 12
Cumberland Rd. E.
2 Feb 27
857 Cumberland Octavius .....23 Nov 41
Cumby David C...7 Dec 29
243 Cumming Arthur 28Sept 46
429 Cunningham William G. J.....23 Nov 41
113 Curtis Roger....28 June 38
595 Curtis Roger L.
16 April 42
416 Curtis Alfred J. 16 Nov 42
Cutler Frank.....21 Mar 12

CG Dabine T. D. Jones
8 May 12
Dacre Geo. Hall 10 July 09
Dale Alfred .....21 Oct 07
Dalgleish James O.
26 July 23
142 Dalton Richard H.16 Feb 43
430 Daly John .....6 May 41
114 Dalyell James ....6 Sept 26
CG Dangerfield Chas. 20 Jan 18
Daniell Rich.....18 Feb 15
D'Aranda Wm...16 Dec. 06
658 Darby Abraham 23 April 28
Darke Richard....28 Oct 15
Darracott R. Y. M. 8 Feb 15
Dashwood Francis Rt.
2 Feb 29

Digitized by Google

*** Dashwood John De Courcy** .....1 Jan 24
*** Dashwood Charles R.** 1 Mar 24
Dashwood George F. 3 Dec 33
G **David Lewis**.....29 July 25
Davies Arthur ...27 Dec 06
Davies Hamilton 20 Nov 18
2 **Davies Wm. R.**...13 Feb 15
1 T **Davies Dav. Gam.** 1 Mar 15
G **Davies John (c)**...7 Mar 15
Davies Thomas...14 Oct 24
Davis Henry .....24 Feb 15
Davis James .....21 Mar 12
Davis Robert.....3 Feb 15
Davis John .....10 Feb 15
524 **Davis Henry B.**...9 Feb 38
Davison E. Baker 25 April 07
Davison Kilgour 17 July 11
Davison James S. 21 Sept 42
Dawes Daniel B...23 Nov 41
Dawson John....27 Aug 11
CG **Dawson William** (*b*) 28 April 27
Dawson Gilb. Fra. 28 June 24
Day John.....21 Dec 08
Day Charles E....27 Dec 08
Day Bartholomew G. S. 11 Feb 15
Dealy William Justin 26 Dec 20
Decœurdeaux G. 16 April 02
Delafons William P. 2 Sept 10
Delap Robert ....11 Feb 15
GH De Montmorency E. 16 Dec 01
Denison Charles 24 Mar 07
156 Denison Frank..28 June 38
CG **Dennehy Lawrence** 21 Jan 24
Denny Anthony C. C. 8 Oct 41
Dennys Lardner...6 Feb 12
Densten Thomas 15 June 12
Dent Wm. Dent..14 Feb 25
Denyer James R. 20 Sept 15
De Roverea Fred. N. 24 Feb 15
190 **Derriman Samuel H.** 19 Nov 42
64 De Saussmarez Philip 11 Mar 31
Deuchar Patrick..29 Nov 13
De Vitré John D....3 Mar 81
Dew George.....8 Mar 15
Dewar John.....21 Mar 12
Dewes George B..8 June 41
846 Dicken Hy. Perry..7 Mar 15
Dickinson Lundy 22 Jan 28
Dickman William H. .....11 Feb 29
Dickonson Lacy..31 May 09
Dickson Wm. (*a*) 21 Aug 12
648 Dickson John B.. 10 Oct 39
Digby Everard ...10 Feb 15
CG Digby Edward ....4 May 21
297 Diggens Francis J. 21 Sept 42
438 Dirom James....15 Mar 41
Disney G. R. T...27 Mar 26
88 Dixon William H.
Dixon James T. T. 4 Mar 13
Dixon John S.....1 July 14
Dixon Benjamin 11 Mar 15
497 Dobbie Win Hugh 26 Dec 37
Dobbs C. R. .....16 Oct 21
Dodd Joseph ....27 June 09
Dodd Hen. W.....20 Jan 15
25 Dolling Samuel B. 8 June 41
151 Donellan Malachi 1 Feb 08
Donlevy G. M. ...18 May 27
RV Dooley David ...11 June 28
CG Dornford Josiah 29 April 02
Dornford Francis...2 Feb 15
563 Dornford Josiah 10 Mar 42
387 Dorville John W. 23 Nov 41
Douglas Henry....4 Feb 15
Douglas James Stoddart .....15 June 15
575 Douglas John ...21 June 26
Douglas Chas. H. 9 May 39
237 Douglas Henry J. 14 Feb 40
Dow William....17 June 14
Dowden Wm. G. 16 June 12
Downes Thos. H. 2 Mar 38
Dowse Richard ...16 Dec 25
39 Doyle Charles F. 23 Nov 41
Draffen Frederick 27 Nov 10
Drake James R. 19 July 21
Drake Spencer ...5 June 28
891 Drake Thomas G..8 June 41
Drane Thomas...22 Aug 09
CG Drew Josias .....22 Feb 15
CG Drew Edward.....1 Mar 15
CG Drew Frederick...6 July 36
Driffield Jos. B...10 May 24
Drummond Pat. 6 April 15
646 Drury Byron....8 June 41
Dufty William....14 Aug 07
Duins George P....19 Jan 28
62 Dumaresq Don P. 23 Nov 41
Dumbreck William 27 Sept 10
19 **Dunbar James A.** 13 June 42
Dundas Thomas 18 July 10
Dundas William..20 Jan 18
303 Dunlap Andrew R. 21 June 42
Dunnett William H. 27 Dec 21
Dunstan Octavius 7 Feb 15
551 Dunsterville John 5 Nov 40
Dutton Benjamin 19 Nov 11
Dutton Thomas...13 June 15
Dwarris Wm. Hen. 5 Nov 17
Dyett Malcolm R..7 Mar 43
Dyke Peché Hart. 28 Oct 31
103 Dyke Oct. Hart. ..20 Jan 36
231 **Dyke Charles**....23 Nov 41

478 **Earle Edward C.** 10 Sept 13
Eborall Samuel ..24 Feb 15
207 Eden Henry.....15 Feb 37
Edridge John.....23 Oct 10
Edwards Wm. J. ..2 July 07
Edwards R. Venn. 15 Sept 14
CG Edwards Adams..13 Mar 15
Edwards Sampson 5 Feb 21
CG Edwards Thomas 2 April 34
Edwards David.. 10 Jan 37
Edwards Rowland. 6 May 41
353 Edye Adolphus G. 30 Aug 41
14 Egerton Fras. P. 8 Jan. 36
416 Egerton Chas. R. 8 June 41
524 Egerton Frederick A. 23 Nov 41
Eldridge William 5 Sept 08
Ellerman Gustavus A. 23 Nov 41
487 Elliot David .....4 July 39
Elliott James B....2 Feb 15
CG Elliott E. G.....27 Mar 26
303 Elliot Horatio F..2 Feb 42
Ellis Francis William.....15 Oct 12
24 **Ellis Frederick Adam** 20 Jan 36
Ellis Robert (*one of the Junior Lieutenants*)
609 Ellman J. Spencer..4 Oct 32
Elmhurst Philip J. 27 May 14
Elmsley John.....3 Aug 24
Elrington George 30 Aug 06
Elvey George.....4 Mar 15
RV Elwin Joseph .....2 Aug 14
Elwin James .....29 Jan 34
136 Emery James B...26 Mar 27
CG Eaself W. Foulkes 27 Dec 27
306 Etheridge Thomas 2 May 40
Etough Henry G. 9 July 13
Evans Thomas (*c*) 2 Feb 15
Evans Thos. (*d*) 23 April 21
Evans Thomas P. 4 May 10
Evans John (*a*) ..16 Nov 11
Evans Ward .....28 May 13
Evans Raymond..13 Feb 15
Evans Nicholas....2 Jan 26
Evanson Alleyn..13 June 15
Eve Edw. Long ..13 July 24
Evelyn George J. 30 Aug 04
97 **Everest William G.** 24 Mar 42
CG Evison John C. 28 April 27
393 Ewart Charles J. F. 23 Nov 41
Eyton Will. W...29 July 14
Eyton Thomas ....6 Dec 24

Fabian George J. 20 Mar 15
214 Fairholme Jas. W. 31 Jan 42
Fairman Alfred N. 4 Sept 29
108 Falcon Maxwell .23 Mar 40
Farquhar Arthur .4 Nov 40
(*F. L. Rear-Adm. Bowles.*)
Farquharson Edward Riou Owen 19 Dec 10
Farquharson Wm. 12 Sept 14
Farquharson Chs. 20 Sept 15
Farrant John ....30 Nov 08
Farrant William ..8 Dec 10
Fawcett Henry A. 17 Jan 11
421 Fayrer Robert J. 19 Dec 08
Fead Wm. Fred. 29 June 38
Featherstone Sam. 2 Feb 15
640 Featherstone C. J. 3 June 25
Fellowes James .28 June 38
103 Fellowes Wm. Abdy 27 April 40
CG Ferrar William Augustus.....29 Oct 27
Festing Thos. C. 23 Nov 10
Field Allen Geo. 25 Mar 09
Field Wm. George 30 Aug 32
Finch John Wm. 5 July 26
CG Finemore John....17 Feb 15
Finlayson John ..9 April 08
Finucane Henry Augustus.....30 Nov 20
Flott Wm. Edw. 27 April 10
Fisher Henry.....28 Feb 15
GH Fitton Michael....9 Mar 04

Digitized by Google

Fitzgerald Henry 26 Aug 14
Fitz Gerald Wm. R. 7 Feb 15
Fitzmaurice Wm. 15 Jan 02
Fitzmaurice Jas. ...18 Nov 07
Fitzmaurice E. H. 28 May 15
Fitzroy C. W. H. G.
21 June 23
Flood Ross M.....4 Nov 40
Foord Jas. John ...25 Feb 15
Foote Pearson ....27 Dec 27
Foote John.....27 Jan 35
Foote Henry R....25 Oct 42
Forbes Jas. Hodder 1 Mar 15
Forbes Alex. Wm. 4 Mar 15
Forder George....8 June 10
Foreman Richard 8 Mar 15
Forrest James R. 23 Dec 14
Forster G. Brooks 27 Dec 12
Forster Matthew C. 22 Oct 30
Fortescue Henry 5 April 22
Fothery Godfrey 16 Mar 15
Fowse William ....6 Oct 09
Foster Edward P....5 Feb 06
Fothergill Jas. D...6 Sept 29
Fothergill Wm....22 July 30
Fowlkes John D...5 Aug 18
Fowell Samuel ...19 May 42
Fowke Richard....8 Aug 16
Fowke Thomas T. 17 June 25
Fowler Thos. Rich. 11 Feb 15
Fowler Robert D...2 Jan 37
Fowler George C...6 May 41
Fox George .....23 Aug 01
Frampton Thomas R.
21 May 22
France Nath. C...26 Aug 14
Francillon Thos....5 Oct 14
Francillon J. Geo. 1 Mar 15
Franklin Edward 14 Sept 25
Franklin John....7 Mar 42
Franklyn George..7 Nov 07
Franklyn John ...25 Feb 15
Franks Frederick 29 Sept 13
Fraser George.....1 Nov 21
Freeland John O. 28 June 38
Freeling Sir Francis
Bart.....10 Feb 42
Freer Thomas ...19 July 21
Frese Auchmuty T.
23 Dec 42
Freestun Hum. May
2 Jan 12
French John T. W.
30 Mar 37
Frere John James
Barth. E.....7 May 38
Friend Charles ..12 June 12
Friend Matthew C. 16 Feb 15
Fullarton John C. 22 Mar 28
Fuller William ...31 Dec 27

Gahan George.....5 Oct 15
Gale Charles.....21 Jan 24
Gallaway Alex. ...21 Mar 19
Gallichan James ..4 May 10
Gardiner Wm.....16 Feb 15
Gardner George J. 10 Mar 15
Gardner Alan H. 30 Oct 41
Gardner GeorgeH. 10 Nov 42
Garforth William 25 Oct 13
Garland William 17 Feb 15
Garneys Thomas 11 Mar 28
Garnham John...18 Feb 15
Garnier Brownlow N.
4 Feb 26
Garrett Edw. (*b*)...16 Feb 15
Garrett Henry ...21 Aug 09
Garrett Charles ..21 Jan 24
Garvey George....19 Mar 16
Geale Daniel.....6 Mar 15
Gearey Wm. Hen. 22 Mar 23
Geary Jos. Vincent 15 Feb 15
Geddes John.....9 April 19
Gennys John Henn.
19 Feb 38
Gennys Wm. H....5 Nov 40
George George ...26 Nov 99
George James ....8 May 12
George Thomas G. 24 July 25
Georges Henry St. J.
18 Jan 38
Gerard Henry ...27 May 25
Gerrard Wm. C....6 Sept 23
Gifford James.....6 July 14
Giles William ....3 Feb 15
Giles Henry J....14 Dec 41
Gill Wm. Young 13 July 24
Gill Harry.....11 Sept 28
Gilmore John ....28 Feb 15
Gilson Thos. A....16 Jan 29
Gittings Hen. (*b*) 5 Sept 29
Glaire Thomas....7 Feb 15
Glasscott Adam G. 23 Nov 41
Glennie William..14 Jan 25
Glinn Charles J. P.
21 Sept 42
Glynn Hen. Rich. 9 May 36
Glynn Edmund A. 6 Nov 40
Godby Charles ....2 Dec 20
Goddard George ..8 Sept 10
Goddard W. H. ..20 July 27
Godden Jos. Shaw 8 Feb 15
Godden G. H....30 April 27
Godench Francis 25 Mar 09
Godfrey George Robert
24 April 06
Godfrey J. R.....15 Mar 15
Godfrey Peter M'K.
30 Aug 41
Goldfinch George 25 July 25
Goldie John (*b*)...8 July 14
Goldsmith Chas...10 Jan 25
Goode Sephas ....16 Feb 15
Goodlad Edward..22 Jan 14
Goodridge Rich...16 Aug 19
Goose William ....8 Feb 15
Gordon James (*a*) 3 Mar 15
Gordon James E. 17 May 11
Gordon C. Rumb. 13 Dec 18
Gordon Jas. Alex. (*a*)
26 May 14
Gordon Hen. Cran. 4 Feb 15
Gordon Augustus 16 Feb 86
Gordon Wm. E. A. 28 Jan 42
Gordon Alex. C..17 Sept 42
Gore Ralph (*b*)...15 May 24
Gore Graham ....10 Jan 37
Goslin W. H.....28 April 27
Gosnold James....4 Jan 16
Gosselin Josh. C. 22 Sept 10
Gosset Charles ..26 Mar 19
Gould William....11 Feb 15
Goullett Charles 19 Sept 14
Govett James ....23 Mar 15
Grandy John, S. W. 1 Jan 42
Grant William....11 Feb 15
Grant Lachlan....1 Mar 15
Grant Edward ...29 Mar 15
Grant Duncan B. G.
22 Oct 27
Grant Arthur.....9 May 36
Grantham Charles (*a*)
23 Oct 09
Grave John C....20 Jan 18
Graves Richard W. 27 Dec 06
Graves Alex.....4 Feb 14
Gray Thomas (*b*) 10 Feb 15
Gray Wm. (*b*)....1 July 25
Gray Francis.....26 Aug 14
Gray Matthew.....9 Feb 15
Gray Edw. Evans 13 Nov 27
Gray Richard.....19 July 30
Graydon Jas. N....13 Mar 15
Green William P...8 Jan 06
Green John.....11 Aug 09
Green Joseph ....20 Mar 15
Greene William Pom.
30 Jan 28
Greene Augustus P.
23 Dec 42
Greening Richard 20 Sept 15
Greenway R. C....8 Mar 05
Greenway Geo. C. 11 Oct 14
Greet William ...20 Aug 40
Gregory John...16 April 98
Gregory Cave.....8 Feb 15
Gresham Thomas 7 June 42
Gretton Walthall 8 Mar 28
Grierson John....29 Nov 10
Griffith Smyth ..16 June 28
Griffith H. A.....5 June 26
Griffiths Edward ..2 Feb 15
Griffiths William 17 Nov 15
Griffiths William T.
16 Aug 26
Griffiths Wm. N. 18 Nov 28
Griffiths Herbert L.
7 Mar 42
Grindred John...28 Sept 12
Groome John .....22 Oct 25
Grose Arthur.....27 Feb 15
Grote Joseph.....20 Mar 25
Grove William ....4 Mar 13
Groves John ....28 April 27
Gunnell Edmund H.
23 Nov 41
Gurley John.....14 June 27
Gutzmer John ...14 July 29
Guyon John F...28 June 26
Gwyn William ....6 Mar 15

Hackett Edward 15 May 18
Hadaway Cumberland
5 Feb 28
Haines Henry ....25 Aug 26
Haines John .....2 Feb 15
Halahan Thomas 27 Feb 15
Hale Jeffrey.....6 June 26
Halford Charles..21 Mar 12
Halkett Peter A. 23 Dec 42
Hall John (*a*) ...26 Sept 14
Hall Henry John 21 Mar 12
Hall Edward .....15 Dec 12
Hall Hen. Watson 16 Aug 14
Hall Thos. Sam....1 Jan 16
Hall William K. 28 July 41
Hallett Charles W. 3 Sept 42
Halliday Lionel...6 May 26
Halliday George R.
28 Nov 41
Hallowes Francis 14 June 12
Hallowes Thomas 8 Aug 14

Digitized by Google

Halsted Lawrence G.
8 Oct 41
Ham William....20 Mar 15
Hamby Thomas 27 June 14
Hamilton A. B. P. 8 Oct 02
Hamilton William 20 Jan 10
Hamilton John (*a*) 17 Feb 15
Hamilton Jas.....27 Jan 21
CG **Hamilton Thomas** 14 Feb 25
Hamilton Cospatrick B.....25 June 40
251 **Hamilton Alex**. ..28 Jan 42
365 **Hamley Wymond** 29 June 26
Hammond Chas. 23 Mar 05
Hammond Robt. 24 June 27
631 **Hancock John** (*a*) 24 April 11
448 **Hancock John** (*b*) 6 May 41
Handley J. W. H. 7 Feb 15
Hanham Wm ...15 May 18
Hankey F. T. B. 11 April 33
Hanmer David....7 April 13
475 **Hannant Henry** ..16 Sept 42
185 **Harding John**....11 Feb 15
CG **Harding George** ..20 Mar 15
Hardwick John....8 Mar 15
Hardy R. W. H....20 Feb 15
Hardy Thomas....10 July 21
Hardy Edward....16 Feb 43
Hare Charles ....8 June 10
Hare Richard....16 Sept 14
CG **Hare Thomas** .....4 Feb 15
Hare M. Theodore 20 Sept 15
Harper James.....1 Feb 15
588 **Harper George**....6 June 37
165 **Harper Francis Henry**
23 Nov 41
Harriott Thomas 28 Feb 15
CG **Harries Edward**
Thornborough...11 Mar 33
Harris Isaac....5 June 09
Harris Henry....16 Aug 08
TS **Harris Wm. C.**...18 April 11
UG **Harris Francis**....2 Mar 15
Harrison John ..27 June 14
Harrison George ..6 Jan 34
Harrop David ....1 May 15
Harrow Henry ..27 June 14
410 **Harston Henry C.** 26 Oct 40
Hart Benjamin....6 Mar 15
Hart George Vaughan
11 Aug 27
Harvey Hen. W. 21 April 19
Harvey Edward...27 Oct 26
370 **Harvey Gillmore**
27 Aug 98
Harvey Henry John 6 Jan 34
668 **Harvey Robt. B.** 23 Nov 41
Hast Philip.....10 July 26
Haswell Edward...10 Feb 15
Haswell John D....10 Feb 15
RV **Haswell C. S.**....4 April 27
15 **Hawker Henry S.**..6 Mar 38
SS **Hawkins Charles**...7 Jan 07
CG **Hawkins George**...5 June 11
Hawkshaw Hugh 12 July 19
Hay John (*a*).....1 July 14
Hay John (*c*) ....4 April 32
Hay Peter .....20 Sept 15
CG **Hay William**....22 July 30
Haycock Charles...6 Dec 13
Haydon George ..9 June 07
Haydon Wm. P.....8 Dec 09
Haydon Charles..28 Dec 10
Hayter Benjamin 19 Sept 18
Hea Robert.....11 Mar 15
CG **Heales Thomas** ..28 April 27
517 **Heard Thomas**....4 Nov 40
Heastey George....4 May 10
Heath Leopold G. 21 Dec 40

Heathcote George H.
31 Mar 24
208 **Heathcote Edmund**
10 Jan 40
CG **Helby John H.** ....1 July 22
Helpman Benjamin F.
22 Oct 41
RV **Hemer Robert**.... 9 Feb 15
Hemmans Sam. H. 5 Feb 13
CSV **Hemsworth W. G.**
20 Sept 15
Henderson John (*c*)
10 Mar 15
Henderson John (*d*)
26 Dec 22
Henderson David...3 Mar 15
Henn Richard ....2 Mar 11
CG **Hennah Edward**...27 Nov 21
393 **Hennah Frederick** 8 Aug 29
Henning Alex....11 Sept 15
CG **Henry Alphonso** 30 June 12
CG **Henry William**..13 June 15
Henry John .....22 Oct 23
465 **Henry Arthur R.**..23 Dec 42
Hensley Charles...20 Oct 18
Henslow F. J. F....16 Mar 29
Herbert John F. ..29 June 19
Herrick Edward ...3 Feb 15
522 **Heseltine Albert**.28 Sept 37
Hetherington Rd. 8 Nov 10
Hewett Wm. (*c*) 1 April 15
CG **Hewett Graham**..27 May 25
Hewitt Thomas....1 Nov 28
CG **Hewlett William**...10 Jan 25
303 **Hewlett R. Strode** 10 Jan 37
Hewson Maurice 15 July 09
Heyland James..19 July 14
Heysham James...4 May 27
Hibbs Hugh....29 Dec 96
Hickes Augustus T. 8 Mar 11
631 **Hickman John** ...21 Nov 12
Hicks Edward B...2 Dec 12
CG **Hicks Wm.** (*b*)....15 Mar 15
Hicks John.....21 Feb 15
Higgins Thomas..3 June 14
CG **Higginson Francis.** 1 Jan 39
GC **Higgon Henry M.** 6 April 28
Hill John (*a*).....4 May 10
CG **Hill John** (*b*).....7 Feb 15
Hill Samuel .....20 Nov 13
Hill Charles.....6 Feb 15
CG **Hill Edward**.....11 Feb 15
Hill Hen. Joseph 27 May 25
Hill Jos. Aug. W....4 Oct 25
Hill Chas. Thos...21 Aug 38
Hill Thomas Sharp
21 Nov 33
Hilldrup John...21 Sept 15
SS **Hills Thomas**.....7 Nov 06
610 **Hillyar Chas. F.** 24 Mar 42
668 **Hillyar Henry S.** 23 Dec 42
Hingston George 10 Jan 25
CG **Hippisley Charles**
James .....15 Jan 36
Hire Henry.....16 Oct 08
CG **Hire Frederick**....11 Feb 15
545 **Hire Henry W.**...15 Sept 41
Hoar Batch Nun 15 April 03
179 **Hoare Wm. O'B.** 30 Aug 28
Hockin Henry....17 Feb 15
649 **Hockin Chas. L.**..2 Mar 38
CG **Hockley John B.** 21 July 37
Hodder Peter ....21 Mar 12
Hodder Michael ..10 Feb 15
Hodder Robert ..24 May 17
Hodder Thomas
Eyre.....19 June 24
CG **Hodge Stephen**...16 Feb 18
Hodgkinson Thos. 4 May 41

158 **Hodgskin Jas. A.** 22 Nov 41
Hodgskins Thomas
26 Sept 08
646 **Hodgson George H.**
23 Dec 42
214 **Hoffmeister C. J.** 23 Nov 41
Hogg James.....26 Aug 29
CG **Hogge Edwd. M.** 17 Aug 41
Hoghton William 24 Feb 15
Holberton John...16 Sept 16
CG **Holbrook James**...15 Feb 15
Holburne, *Sir* T. W.
Bart.....5 Feb 13
CG **Hole William**.....3 Feb 15
Holland Fred....13 Aug 36
Hollinworth John 10 Jan 37
Holloway Thos....10 Mar 12
KW **Holman James**...27 April 07
Holman Robert...11 Aug 10
296 **Holmes Edward**..23 Nov 41
Hookey James...14 Sept 28
Hooper Wm. (*b*)..12 Jan 24
CG **Hooper Benjamin** 18 Dec 09
Hooper Richard ..4 July 10
Hooper John S...20 Sept 15
494 **Hoops Richard**....5 Nov 40
Hopkins Charles (*b*)
30 April 27
Hopkins Edw. J. 10 July 26
803 **Hopkins Robert**....15 Oct 42
Hore Henry Cav. 29 Mar 11
Hornby William ...4 Oct 25
Hornsby Wm....26 Sept 11
Horton Fredk. Wil-
mot.....9 May 39
257 **Horton William** ..7 Mar 42
Hoseason Andrew 30 Dec 16
22 **Hoseason Wm.**....28 Dec 26
Hoseason John C. 10 Jan 37
Hosken James....9 Aug 28
630 **Hoste, *Sir* William,**
Bart.....27 June 30
Hotham John W. 14 Mar 32
Howard Richard..5 June 28
Howat William ..18 Nov 26
TS **Howe Alex. B.**....28 May 03
RV **Howes George**....24 Feb 15
Howham Jos. R....4 May 00
Hubbard William (*b*)
18 Nov 28
Hudson John (*a*) 31 Mar 13
Hughes Robert An-
drew.....2 Mar 15
Hugo George....20 Sept 15
Hull William H....1 May 11
Hume Joseph ....22 Jan 13
Hungate William 2 Mar 15
Hungerford John..4 Feb 15
Hungerford Thomas
27 Mar 26
Hunt Edward....22 July 30
58 **Hunt H. Sam.**....10 Dec 35
178 **Hunt James**.....18 Aug 41
Hunter Robert...26 Sept 11
Hunter Valen. P....7 Feb 15
Hunter Hugh....24 Feb 15
Hunter James....27 Feb 15
102 **Hunter Geo. M.**....8 Dec 28
KW **Hurst George** ....4 Dec 10
CG **Hussey Richard** ..26 Dec 22
Hutchison Wil-
liam (*a*) .....28 May 13
Hutchison Wil-
liam (*b*).....18 Feb 15
Hutchinson Joshua
11 Feb 23
Hyde George ....20 Sept 15
Hyde Richard D...5 Dec 24
Hyett Joseph.....10 Feb 15

Digitized by Google

Hyne Thos. Madge 4 June 22
Hynson Joseph ..23 Dec 14

TS Imrie John .....10 Sept 11
745 Ince John M. R...23 Nov 41
517 Inglefield Edw. A.
21 Sept 42
Inglis George ....25 Mar 13
Inglis Stewart Nash
4 June 21
331 Inglis James .....14 Dec 26
CG Inglis Patrick ....26 Jan 27
Inman Robert ...29 Aug 22
Innes William J. 30 Mar 08
Innes Robt. Wintle 6 Dec 13
CG Inskip Peter P...27 Aug 34
539 Irving John.....23 Mar 43
Irvine Thomas J. 20 June 13
Irvine James.....8 Mar 15
CG Irwin Joseph .....1 Sept 14
Irwin James .....31 Dec 27

Jackson John (*a*) 16 June 08
Jackson Thos. (*a*) 17 May 09
CG Jackson Thos. (*b*) 28 Feb 15
CG Jackson R. Æmilius.....1 Mar 15
Jackson George...8 Mar 15
Jackson Charles Scott.....7 Dec 15
CG Jackson Jno. Hen. 29 July 25
Jackson Cyril...28 Nov 36
542 Jackson Charles K.
23 Dec 42
Jacobs William....6 Oct 13
Jago John S. .....5 Sept 16
James William ....16 Feb 15
CG James Thomas Edward.....20 Feb 15
CSV James Thomas 28 April 21
James Henry ....3 July 29
600 Jamison Wm. P. .23 Mar 40
97 Jauncey Horatio 26 Feb 30
18 Jeayes John .....17 Oct 25
CG Jefferies J. H....8 June 15
Jefferis Charles ..22 May 09
Jefferson Francis 12 June 07
Jeffery Bartholomew
10 Jan 37
Jeffreys Richard G.
30 April 27
24 Jeffreys George B. 6 May 41
260 Jenkin Charles...24 Dec 29
519 Jenkins Henry...27 Sept 10
Jenner George ...20 Mar 15
601 Jenner Robert....26 Oct 40
Jennings Edward 27 May 18
Jephson James Saum.....25 Mar 24
Jerrard Michael..30 Dec 18
Jervis Sir Henry M. J. W., *Bt.* .....26 Aug 14
97 Jesse Richard....23 Nov 41
CG Jeston Humphry 10 Jan 25
Jewell Wm. N. ....6 Nov. 12
Jewers Richard F. 5 July 09
CG Joachim Richard ..7 Feb 15
Johnson John (*c*) 25 Feb 15
Johnson Wm. (*b*) 4 May 10
Johnson Geo.C....31 Jan 09

CG Johnson Charles B.
19 Feb 40
416 Johnson George ...4 Nov 40
Johnson Geo. C. J. 23 Nov 41
Johnson William P.
28 Dec 42
Johnston Jas. H. 16 Feb 10
CG Johnston Chas. A. 5 Feb 15
Johnston Robert 15 Feb 15
Johnston Jas. C....22 Oct 27
Johnston Henry 27 Mar 26
471 Johnston Frederick E. .....28 June 38
Johnston Gabriel 23 Nov 41
Johnstone Rt. B. 27 June 14
Johnstone H. Hope 20 Nov 18
803 Jolly Archibald D.
23 July 42
Jones William (*b*) 16 May 09
Jones William (*d*) 15 Feb 15
Jones William (*e*) 15 Mar 15
Jones Richard (*a*) 27 Mar 00
CG Jones Richard (*b*) 26 May 23
Jones James (*b*)...21 Feb 15
Jones Thomas (*a*) 4 Jan 08
Jones Thos. (*c*) 28 April 27
Jones John Wm. 28 Feb 09
CG Jones Herbert J. 23 Nov 10
Jones Robert.....11 Feb 12
423 Jones Henry Paget
26 Sept 14
Jones Wm. Chas. 11 Feb 15
CG Jones M. Buckley 9 Sept 20
Jones Vnl. Herbert 19 July 21
Jones Edward L. 12 May 27
Jones Philip B....16 Nov 27
446 Jones Oliver J....21 Dec 39
397 Julian Humphrey J.
27 April 40
Justice Robert....16 Sept 16
Justice Fras. Wall 4 Oct 25

345 Kane Colin C. A...8 Oct 41
303 Katon James E....15 Feb 37
594 Kay Joseph H. ...6 April 39
381 Keane Edward ....7 Mar 15
237 Keane *Hon.* George D. ....26 Dec 40
Keatley John S. ...9 Feb 28
CG Keeling John J. 13 May 12
Kelburne *Rt. Hon.* Jas. *Viscount* ..... 8 Jan 14
Kellock Henry Gray
21 Jan 24
Kelly Edward (*b*) 21 Dec 25
CG Kelly Rich. N....21 Mar 12
Kellsall John T. 2 April 19
Kemball William H. .....18 Feb 15
97 Kemble Frederick 13 Nov 41
CG Kemp James ...28 April 27
Kempe John .....13 Nov 28
Kempster Ralph Rich. Tomkin .....1 Feb 15
CG Kempthorn C. H. 25 Dec 13
Kendall Thomas ..8 Feb 15
Kendall Edw. N. 30 April 27
97 Kendall Walter..25 May 41
Kenderdine John..7 Mar 15
Kenmure *Rt. Hon.* Adam M. *Viscount* 1 July 15
CG Kennedy Arthur .6 Sept 38
303 Kennedy Wm. Hugh
15 Dec 38

142 Kennedy John J...8 Oct 41
448 Kennett Edward H. .....12 Nov 29
CG Kennicott Gilb...22 Aug 10
Kerr James.....20 Nov 12
Kerr Patrick .....7 Mar 23
Kerr John James 18 Aug 30
237 Kerr *Hon.* Mark..10 Oct 37
600 Kerr *Rt. Hon. Lord* Fred. H.....21 Oct 40
Kevern Richard C. 8 June 41
156 Key Astley C....22 Dec 42
CG Kiddle John.....29 July 14
King George.....12 Mar 07
King Henry (*a*) .30 April 18
King Henry (*b*) ...8 Oct 41
Kingdon John ...20 Nov 12
Kingston Robert 17 Sept 11
Kingston James 25 July 20
Kingston Arthur B.
8 July 40
663 Kinsman James B. 28 Nov 41
648 Kinsman Hugh M. 23 Nov 41
Kirby Thomas ....17 Oct 11
Kirkes Martin S....4 Nov 40
Kirkwood Charles 14 Aug 10
186 Kisbee Thomas ..27 Mar 26
Kitchen Henry ...10 Jan 25
Knapman John..14 Sept 09
CG Knapman Edward 21 Mar 12
Knevitt Thos. L....1 Feb 15
Knight Wm. (*c*) ..19 Jan 11
CG Knight John Ellis 1 Mar 15
660 Knighton Chas. (*b*)
23 Nov 41
Knocker John B. 10 July 13
Knocker William 8 Mar 15
*Knolles Henry 3 June 24
Knott Nathaniel S.
28 June 38
190 Knott Owen P....26 Oct 40
CG Knox Marcus ....1 Aug 40
357 Kooystra Justus B.
23 Nov 41
135 Kortright Alfred 11 Sept 28
357 Kynaston Augustus F.
10 Nov 42

488 Ladd Chas. Pybus 7 Feb 15
Laffer Nathaniel 10 May 09
24 Lake Willoughby J.
4 Nov 40
Lamb John .....20 June 08
Lamb Jas. Thos. 1 Mar 15
Lambert William 7 May 08
Lambert Charles..6 Dec 13
Lambert Wm. L. 19 June 42
Lancaster R. D...26 Feb 05
Lancaster Henry..20 Oct 13
Lane John E. ....17 Jan 11
CG Lane William (*b*) 13 Mar 15
Lane John Wm....18 Dec 28
416 Lane Dennys.....27 Oct 41
281 Lang Edward W. 12 May 42
Langdon William 29 Oct 11
Langlands Roger 24 July 12
Langley William ..8 Feb 15
CSV Langton Thos. Wm. 25 Apr 28
Langworthy John 27 Mar 32
Lanphier Vernon 28 Nov 06
Lapenotiere J. G. 17 Mar 27
427 Lapidge Chas. Hor. 21 Aug 24
Lascelles John .19 April 28

Digitized by Google

Lash James ....29 Jan 28
Laston Sam. H. ..15 Feb 15
La Touche Ashley 4 Nov 40
Lauzun Francis D. 2 Feb 11
Lavie Augustus...6 April 30
Lavie Geo. ..... 15 Dec 34
Lavington Thomas 17 Dec 27
Lawless Henry...27 April 14
Lawrence Paul S. 6 May 61
Lawrence Thomas 29 Dec 13
Lawrence James 18 Mar 15
Lawrence Jas. Ross 30 Nov 21
Lawrence Henry 27 June 26
Lawrence George B. 15 Feb 43
Laye Henry T. ..10 Sept 36
Layton Buxton...10 Feb 15
Lean James S. ....4 Jan 10
Leary Geo Alex. 19 July 21
Leathart Alfred..27 Aug 33
Leaver W. Henry 22 Feb 15
Lechmere John....3 Feb 15
Lecount Peter ....6 Aug 27
Lee W. Valentine 22 Mar 27
Leech Robert....26 July 11
Leigh Fred. Geo....7 Feb 42
Leith Lockhart...10 Mar 15
Le Mesurier Edward 24 Mar 15
Le Mesurier P. H. 12 Nov 24
Le Neve Ans. P. 25 July 14
Leslie Walter ....24 Aug 14
Lester William ....6 July 08
Lester James ....28 April 27
Lethbridge Robert 17 Jan 11
Lethbridge John 24 April 27
Lett Stephen J. ..26 Dec 26
Levell Thomas.....27 Jan 09
Le Vesconte Henry T. D. 8 June 41
Levinge R. T. J. ..10 Oct 39
Lewin *Sir* G. Allnut, *Kt.* ....23 Dec 14
Lewin Elisha .....22 July 30
Lewis William (*b*) 13 Oct 26
Lewis Henry (*a*) 16 Feb 10
Lewis Henry (*b*) ...6 Feb 15
Lewis Benjamin 19 July 13
Lewis Thos. A. ..23 June 21
Lewis Geo. W. .....8 Jan 32
Lewis Richard F. 29 Jan 38
Lewarthy Henry 14 Nov 16
Ley George .....6 Dec 13
Leycester Edmund M. 23 Nov 41
Liardet William...23 Dec 14
Liddell James ...26 Aug 22
Liddon M. John ..23 May 28
Lilburn J. R. R....9 July 29
Lincoln Henry ...26 Dec 37
Lind James .....7 Feb 15
Lindsay James ...13 Feb 15
Lindsay Colin W. 10 Jan 37
Lipscomb Edwin..3 May 26
Little Alexander..16 Dec 37
Little Edward ....30 Dec 37
Littlewort Rd. P. ...1 Jan 17
Lloyd William (*b*) 22 Oct 27
Lloyd John (*b*) ..22 July 14
Lloyd Richard ....22 Sept 10
Lloyd William H. ..6 Feb 15
Lloyd Vaughan ..20 Sept 15
Lloyd John H. ....12 Sept 31
Lloyd Henry ....23 Nov 41
Lloyd Edw. A.T....7 Mar 42
Lodwick John ....19 Jan 37
Loftus Arthur....14 June 13
Loney John J. ....11 Aug 07
Lord William ....11 Aug 35
Loring Hector ..23 June 35
Lory William ....14 Nov 21
Loudon William 18 Aug 12
Loveless Bassett J. 2 Feb 11
Loveless James....8 Feb 15
Lowcay William 25 Mar 09
Lowcay Robert ....7 Feb 15
Lowe Joseph.....15 Mar 15
Lowe Frederick ..17 Nov 37
Lowe William H. J. 23 Nov 41
Lowry William ....11 Oct 39
Lowry James, ...20 Mar 37
Luard William G. ..6 May 41
Luce William ....16 Mar 14
Luckratt John ....29 Mar 02
Lugg William.....8 Nov 06
Luna John.....12 June 29
Luscombe Edward 8 Dec 10
Lutman Charles W. 18 Feb 15
Lyall George.....1 July 25
Lyde George.....9 Sept 14
Lyell Thomas.....8 July 24
Lyon Francis ....18 Nov 14
Lyons William...20 July 25
Lyons Edm. M. ..11 June 41
Lys Matthew ....20 Jan 18
Lysaght Thos. H. 8 June 41

Madge R. Pepperel 21 Feb 15
Magan Arthur....16 June 14
Magin Joseph .....4 Jan 08
Maguire Rochfort 28 Sept 40
Mainwaring Benj. 19 July 14
Malden Chas. Rt. 1 Sept 18
Maling Irwin ....16 Dec 39
Mallard Charles..29 Jan 21
Malbock Thomas..31 Dec 30
Malone Edmund 12 Sept 09
Manico Peter S....16 Mar 14
Mann Robert ....6 July 25
Munn Adrian T. 24 April 27
Manning George 20 Aug 24
Mansell Bonamy ..7 Mar 09
Mansell William 14 Sept 21
Mansell Arthur L. 14 Dec 41
Mansfield Wm. R. 8 Feb 23
Mapleton D. R. B. 10 Jan 37
March Jeremiah 11 Mar 15
March Charles....16 Sept 16
Marcuard Chas. Rd. 23 Mar 40
Markett John....31 May 33
Markham John....30 Jan 24
Marley Robert R. 31 Dec 09
Marriott George ..15 Aug 42
Marsh James ....21 May 19
Marsh Rd. John..12 Nov 24
Marsh John B.....2 Feb 30
Marshall Sampson 3 Feb 12
Marshall Wm. (*a*) 10 Feb 15
Marshall Wm. (*b*) 29 July 25
Marshall Edward..7 July 43
Marsingall Sam...20 Aug 07
Martin Alexander 29 Oct 11
Martin Joseph W. 27 May 14
Martin W. Henry 6 Mar 21
Mason Henry Wm. 27 Feb 15
Mason George ..28 April 27
Massey John ....9 April 10
Massie John B. ..28 June 38
Masterman Charles H. .....14 July 15
Masters T. J. P....4 Nov 09
Mathews Robt. B. 4 May 10
Mathews Edw. M. 14 Oct 40
Mathison Charles M. 12 May 27
Maude William George (*b*)....20 May 33
Maw Richard S.....8 Oct 27
Maw H. Lister ..25 July 25
Mawbey John .....8 Feb 15
Max John George 6 Feb 06
Maxey Edward ..27 May 14
Maxwell Francis 26 Sept 11
Maxwell Wm. .....2 June 20
Maxwell John Heron 17 Sept 28
May Christopher ..2 Nov 15
May May Aug. Chas. 28 June 38
May Charles H....7 Mar 43
Maynard Thos. B. 20 Dec 28
Meadows William 1 Mar 10
Medley Edward ..22 Dec 07
Mee John .....9 Feb 15
Meech Radford G. 13 June 10
Meggison W. H. 16 Mar 11
Meheux Arch. B. 28 Feb 25
Meheux Thos. Chas. 12 April 36
Mein John .....21 Mar 12
Mellersh Arthur..24 Oct 37
Mends Will. Rob. 11 Aug 35
Mends J. Augt. ..28 Nov 36
Mends George P. 30 Aug 41
Merriman Charles 27 Feb 15

496 McClure Rob. J. Le M. 30 Nov 37
M'Comish James 21 Nov 27
M'Daniel Jeremiah 19 Oct 14
M'Donald Duncan 8 May 16
Macdonald Jas. A. 8 Sept 27
Macdonald Reginald J. J. G. .....14 Dec 42
M'Donnell Thos. 18 July 10
M'Donnell John J. 13 Sept 26
448 Macdougall John 30 April 37
Macfarlane Will...24 Feb 15
CG M'Gladery John 24 April 11
M'Gowan Thos. 28 April 27
64 McGregor Fitzjames S. 14 Aug 36
Mackellar Duncan 10 May 16
M'Kenzie Charles 9 Dec 09
Mackenzie Alexander (*b*).....27 April 11
Mackenzie Thos. H. 10 Aug 10
808 M'Kenzie James George .....15 May 30
108 M'Kenzie Donald M'L. .....23 Nov 41
M'Killop John.....8 May 12
514 Mackinnon Lauchlan B. 10 Feb 42
M'Kirdy Robert ...4 Feb 14
Mackworth Her. 22 April 11
CG M'Lean Chas. C....6 Dec 26
M'Leod William 10 Sept 17
M'Leod Alex. (*c*) 19 July 23
Macleod R. B. Æ. 26 Aug 41
M'Millan Allan ...31 Oct 10
M'Murdo Archibald 15 Feb 36
CG Macnamara Timothy 29 Jan 21
M'Neale Malcolm..4 Oct 25
M'Neill Daniel H. 18 May 42
CG Macnevin John ..31 Aug 10

Digitized by Google

G Metherell Richard Roe
27 Mar 23
90 Micklethwait Henry S. N.
3 Feb 42
Middleton John ..29 Oct 11
24 Millbanke Ralph 25 Nov 34
Miles Edmund ....8 Feb 15
Miles Lawford ....4 April 22
Miles Alfred ....8 Nov 27
Miller Alexander 27 July 12
CSV Miller William Duncan.....17 Oct 25
Miller Edw. Chas 27 Mar 26
291 Miller Rob. Boyle 10 Jan 37
294 Miller David ...23 June 40
24 Miller William S ..8 Oct 41
CG Millett John.....15 Feb 15
Mills H. F.....30 April 27
Milne William (b) 19 Nov 07
Mitchell Richard 18 Dec 13
Mitchell George..3 Mar 15
CSV Mitchell L. D...29 Sept 17
CG Mitchell William 25 Aug 29
Moffatt John.....13 Mar 11
127 Molesworth Montagu T.
21 Feb. 42
Monday Edward...7 Nov 06
Monk George M. 23 Jan 12
Monk John.....13 June 14
Montagu E. P.....1 July 14
Moodie Donald....9 Dec 16
Moor Phillip.....16 Feb 15
Moore Edward (b) 13 Mar 15
Moore Hon. Geo....19 Oct 14
15 Moore John (d)...23 Sept 41
Moore John James 7 Nov 09
Moore Howard ..27 June 14
Moore William...12 July 14
Moore Wm. Hen...8 Feb 15
Moore Joseph Hen. 13 Feb 15
Moore John Arthur 18 Feb 15
Moore Paul W. ...10 Oct 22
Moore Thomas N. 19 April 28
429 Moore Charles...15 Mar 41
657 Moore Robert S..23 Nov 41
214 Moorman Richd. 28 Aug 41
638 Moorsom William
29 Mar 42
Morgan Robert (a) 9 Feb 15
Morgan Robt. (b) 15 Mar 15
Moriarty Redmond 7 Jan 12
Moriarty Merion M.
26 Sept 14
Morley William ...6 Feb 15
CG Morley Art. Thos. 21 Jan 24
Morres Elliot....16 Sept 16
Morris William (b)
28 June 38
Morris Peter.....10 Mar 15
544 Morris George....15 Feb 23
146 Morris H. Gage. 19 April 37
669 Morris Frederick..8 Oct 42
308 Morrish Samuel..23 Nov 41
Morrison R. Jas. ..3 Mar 15
CG Morriss Edw. John 17 Feb 15
Morritt George...10 Jan 37
Morshead John ..24 May 36
Mortimer George 17 Dec 13
Morton T. C. P...13 Oct 12
Moss Sidney.....25 Nov 28
RV Moss Charles...27 May 25
CG Mottley Samuel..20 May 08
559 Mottley William 30 Aug 41
Mouat J. Alex....11 Feb 15
Moubray William H.....16 Feb 49
601 Mould William...7 Mar 42
Mowbray Thomas 2 Feb 13
Moxon James....27 Mar 18

190 Moyle Granville R.
10 Nov 42
Moyses Chovce W. 11 Mar 15
62 Mudge Robert.....21 Feb 15
Muller Henry .....4 Nov 03
Munro Matthew....4 Mar 15
Muriel William ... 5 Dec 12
421 Murray James (a) 4 Dec 02
Murray Wm. H....4 Feb 15
Murray F. A.....6 July 15
557 Murray Augustus C.
1 Oct 41

Nagle Arch. .....14 Mar 15
422 Napier Gerard J. 28 Jan 42
Nash John Wm. C. 11 Feb 26
Nason Henry .....28 Oct 09
Nason Richard....21 Mar 12
Nazer Kelly.....30 Dec 08
Neale John (b) ...22 Sept 06
393 Need Walter ....28 June 38
268 Need Henry .....8 Oct 41
CSV Nepean John....25 Sept 06
214 NewcomenGeorge 29 Aug 42
Newenham W. P. 23 July 10
Newenham William T.
23 Nov 41
Newland Charles F.
2 Mar 38
Newnham Nath.....1 Jan 15
Newman Rob. A. 11 Dec 27
Newton Robert....3 Feb 15
Newton James ....2 Mar 15
519 Nicholas John....15 Feb 15
CG Nicholls Jas. Thos. 24 Feb 15
Nicholls Thos. W. 13 Aug 07
Nichols Thos. G....2 Jan 12
CG Nicholson Rich. A. 18 Feb 15
CG Nickoll Jas. Harvey 6 Feb 15
Nickoll Edward ..27 Feb 15
Nicolas Wm. K. 15 April 09
Nicolas Sir N. H.
G.C.M.G. K.H. 20 Sept 15
Nicolls Jonathan..19 Oct 07
Nightingale D. T. 21 Sept 12
RV Nind Philip.....17 Mar 10
Nixon James.....3 Jan 12
Noad Arthur M..28 June 38
Noble Wm. Black 27 Aug 14
Noble George.....16 Mar 15
Nolloth H. O. ...18 Sept 28
124 Nolloth Matthew 28 June 38
Nops John Geo. 11 Sept 10
Norcock J. H.....10 Jan 37
648 Norcock Geo. L...15 Mar 41
Norman Masters 5 April 14
414 Norman Chas. S..4 Nov 40
Norman Henry A. 3 Sept 41
660 Norman John N. 18 Nov 42
Norris Joseph ....22 Feb 12
Norton Nathaniel 3 June 08
Norway Nevell ..28 June 38
854 Nott John Thomas 18 Oct 10
542 Nott Edward B. 12 May 29
Nourse Joseph....22 Nov 41
Nowell William ..21 Mar 12
237 Nowell W. Calmady 8 Aug 28

O'Brien Andrew 25 April 07
O'Brien Robert...28 June 38
494 O'Brien Chas. D. ..4 Nov 40

O'Callaghan Henry
John.....23 Feb 15
CG O'Connell M. F....14 Feb 15
Ogilvie Henry.....7 Feb 12
Ogilvie Simon T. 16 Sept 46
100 Ogle Graham.....6 Sept 38
O'Grady Hon. John
17 Feb 31
O'Hara Wm. C. ....4 Feb 15
O'Hea Matthew....4 Feb 15
47 Oke Wm. Walter 10 Jan 25
KW Okes Charles.....18 Feb 07
Oldmixon J. Wm. 11 Feb 12
CSV Oldmixon William Henry
24 Feb 15
Oldmixon George 1 June 15
Oliver George C....8 Mar 15
471 Oliver Richard A. 28 June 38
Omnanney John C.
(one of the Junior Lieutenants.)
CG O'Reilly John (a) 2 Nov 15
CG O'Reilly John (b) 18 Sept 28
Orlebar Orlando...14 Mar 11
Orlebar John ....10 Sept 32
Otter Henry C.....5 Dec 21
108 Otway Robert J....18 Nov 29
Overend Henry....9 Jan 08
CG Owen Bell Robert 1 Aug 11
Owen Edward....19 Sept 15
132 Oxenham Justus 14 April 26
CG Oxford John....19 July 21

Pace Edm. H.....29 Jan 21
CG Pain Martin.....7 Feb. 15
CG Palmer Edward Gas.
19 Oct 09
Palmer Wm. (a) 17 Aug 13
Palmer Charles ..26 Dec 20
497 Palmer John ....26 Aug 41
537 Palmer John J....23 Jan 43
601 Palmes John P....7 Mar 42
Panton Paul G.....7 Feb 19
Park John Steele 16 Feb 15
NH Parker William...16 Mar 07
Parker Chas. (a) 21 Mar 12
Parker Chas. (b) 17 Sept 16
Parker Wm. F.....8 Mar 15
Parker Walter T. 17 Mar 15
CSV Parker Robert ..20 Sept 15
497 Parkhurst Percy. 8 June 41
Parkinson William
W. F.....22 May 43
Parkman John ..20 Nov 12
154 Parks Abraham ..15 Mar 15
Parkyns George..16 Nov 11
NH Parr Alex. F. ....2 April 06
CG Parrey Robert ...27 Mar 29
CG Parry Henry.....16 Aug 11
CG Parsons William (b)
21 Feb 15
CSV Parsons Geo. S...25 Mar 02
Parsons John .....3 Feb 15
CG Parsons Timothy..2 Mar 15
Pasco W. M. J.G. 8 Jan 30
Pascoe John Eyre 7 Mar 15
Passingham Aug. R. L.
15 May 19
Paterson W. Love 20 Jan 09
231 Paterson George Y.
28 Nov 41
663 Patey Geo. Edw. 26 July 12
662 Patey George E. ..4 Nov 40
Patterson Wm....21 Feb 15
Patton Thomas ..21 Mar 12

Digitized by Google

Payne Richard ...13 Feb 15
Payne William Rousseau.....2 April 84
Paynter Charles 27 June 14
Paynter John M...11 Oct 14
Paynter James A. 23 Nov 41
Peace Richard ..22 April 11
Peake Charles ....1 July 14
Pearne William George 21 Jan 24
Pears Charles W. 27 June 29
Pearse Thos. (a)...1 Aug 07
Pearse William ...30 July 33
Pearse W. A. R...8 June 41
Pearson Chas. (a) 8 Nov 08
Pearson Chas. (b) 31 July 32
Pearson Thomas 27 Feb 15
Peat John Green 17 Mar 15
Pedder G. M'K. 30 Sept 09
Pedder William 21 June 24
Peel John H.....16 Aug 20
Pelly Rich. Wilson 20 July 86
Penfold George Stuart 15 Feb 23
Pengelley John....8 Feb 15
Pengelly Henry..21 Mar 12
Pengelly Robert L. 9 Dec 26
Pennefather W. W. 22 Aug 21
Pentland Jas. M. 13 July 24
Peppin Matthew .10 Jan 37
Perceval Richard 6 April 15
Perkins Hen. A. 16 Mar 14
Perry J. Clewlow...3 Mar 28
Petch William Tatton 27 June 14
Petch Charles A. 13 June 28
Petrie Peter .....30 July 16
Pettet John.....14 July 29
Pettman Richard 15 Aug 10
Pew George .....16 Sept 16
Phepoe John.....13 June 09
Phelps Henry ...23 Dec 42
Phillipps John P...6 Mar 15
Phillipps Griffith G. .....28 June 88
Phillipps Henry C. M. 10 Mar 14
Phillipps Robert..26 Feb 30
Phillips Edward..20 Nov 12
Phillips Frederick 7 Feb 15
Phillips William ...6 Mar 15
Phillips Charles G. .....28 June 38
Philpotts George 12 Nov 41
Phipps William ...11 Sept 10
Pickthorn John ...3 Mar 08
Pierce Thomas....1 Sept 07
Pigot George.....7 Feb 42
Pigott John.....24 Feb 15
Pike Thomas ....25 Mar 07
Pilch William ...24 Sept 14
Pinhorn William 20 Jan 18
Piper Edm. John 21 Nov 12
Pitfield J. E. C....9 Jan 15
Pitfield Jacob .....6 Dec 24
Pitman William ..31 Jan 06
Pitt William (b)...29 Jan 14
Pitt E. William 11 Mar 09
Place Lionel R. 29 Mar 42
Poad James .....24 Aug 12
Ponte James .....22 Dec 00
Podmore J. G. K. 14 Mar 15
Pollard John.....14 Nov 06
Pollard Walter J. 19 July 43
Ponsonby Thomas C. 20 April 27
Pook John .....5 June 17
Poole Robert.....10 Jan 25
Pooley George ...27 Dec 20
Poore William ....2 Mar 09
Poore John .....25 Feb 13
Pope Edmund ....27 Mar 26
Popplewell George O. 18 Nov 42
Porteous Francis P. 19 Mar 42
Porter William ...10 Aug 14
Portman W. B....26 Jan 26
Postle Chas. Jas...6 July 36
Pothury John M. 22 Oct 23
Potts John.....7 May 08
Powell Cæsar C. 28 June 88
Powell Richard A. 18 May 42
Power Edward R. 14 Aug 39
Powys Chas. Edw. 31 Oct 31
Poynter Chas. W. 26 July 23
Pratt James.....27 May 25
Preston Thomas...28 Feb 15
Prettyman George 17 Feb 15
Prettyman William 12 April 23
Prevost Jas. C. ....10 Dec 35
Preyost Lewis De T. 23 Nov 41
Price Hugh .....28 Feb 15
Price Chas. Hen. ..6 Dec 24
Price John .....27 May 36
Price William K. O. 28 Sept 40
Price John A. P...18 Oct 42
Pridham Wm. D...1 July 15
Pridham Wm. W. 5 Nov 40
Priest Benj. P. ...24 Mar 42
Prior Thomas H. 23 Feb 29
Pritchard John A. 27 July 42
Proby Henry J. P. 23 Feb 08
Probyn Henry ...15 Mar 41
Proctor Joseph ..27 May 25
Proctor Edward H. B. 27 June 41
Protheroe Samuel R. .....25 Aug 26
Prust Barth. .....25 Mar 22
Puleston John ....1 July 09
Pullen Sam. Geo. 16 Mar 15
Purchas William ..6 Feb 12
Purchas Francis 15 Mar 15
Purches Jas. U...26 July 04
Purver Thomas W. 8 Oct 41
Pyke Joseph .....19 May 26
Pym Richard E. ...1 Aug 15
Pyne George .....23 Nov 41
Quin Henry.....28 Dec 20
Quin Richard R...8 June 41
Quinlan William 2. L. .....8 Feb 43
Raban R. B. .....29 Nov 14
Rabett Geo. Wm...9 Jan 26
Radcliff John....16 Sept 16
Radford William 22 Feb 15
Rainier John .....9 Jan 21
Rainier Peter....18 July 35
Ralph Robert.....18 Mar 15
Ramsay Joseph ..21 Dec 09
Ramsay Robert...21 Feb 15
Ramsay John D...23 Jan 29
Ramsey Edward ...4 May 10
Ramsey Thomas 11 Mar 15
Ramshay George 29 Aug 07
Randall Daniel W. 22 Jan 06
Randall Henry ...28 Feb 15
Randolph George G. .....27 June 38
Ranwell William 21 Mar 12
Raper Henry ....17 May 33
Ratsey Nathaniel 22 Jan 06
Rattray William...6 June 42
Raven Michael...28 May 08
Rawdon Chas. Wyndham .....11 June 22
Rawle Richard..20 April 09
Rawlins Thomas 26 Sept 11
Rawlins Robert D. 15 Feb 15
Rawlinson C. Jas. 15 Mar 10
Rawstorne James..3 Mar 15
Ray Joseph .....22 Oct 23
Raymond George 17 Feb 15
Raymond Jas. G. 29 Mar 28
Read George (b) 27 Feb 15
Read William V. 5 Sept 23
Read Charles R. ...8 Oct 41
Reed N. John ....11 Mar 15
Reeve Samuel...14 June 42
Reid Curtis.....10 Oct 09
Reid Henry .....24 Feb 15
Reid Andrew.....26 Dec 20
Reid Walter.....28 Oct 36
Reid Douglas.....5 Nov 40
Reid Robert .....26 Jan 43
Reid John .....19 July 43
Rendell John.....4 Nov 28
Rennie James....13 Mar 11
Renou Timothy ...2 Jan 12
Reynolds William 16 April 12
Reynolds James ...1 Mar 15
Rhind Wm. Graeme 24 Feb 15
Riall Wm. Henry 24 Oct 27
Rice Henry .....9 Nov 08
Rich Henry .....26 Nov 08
Richards Wm. (b) 7 Feb 15
Richards John ....3 Aug 15
Richards George H. 12 July 42
Richardson Sam. 25 July 28
Richardson Richard M'K. .....30 Dec 42
Riches Watson T. 22 Jan 14
Richey William ..14 Feb 15
Richmond Henry ..5 Oct 19
Richmond Thomas 6 May 22
Ricketts Chas. S. 14 Dec 09
Ricketts Simpson H. 28 Jan 42
Rigge Charles G. 28 June 38
Rignaiden James 21 Mar 12
Riak John E. F...5 Nov 40
Ritchie Thomas...10 July 12
Rivers William....8 Jan 06
Rivers William T. 24 June 41
Roberts Edward 10 Nov 16
Roberts John (c) 16 Sept 16
Roberts Wm. (b)...2 Feb 15
Roberts Francis...3 May 11
Roberts Benjamin 24 Oct 12
Roberts Lazarus...7 Feb 15
Roberts Duncan...15 Feb 15
Roberts Henry ..30 April 27
Roberts Bryan ....6 May 28
Roberts Edward F. T. 23 Nov 41
Robertson Jas. B. 18 Jan 06
Robertson Bow. R. 6 July 11
Robertson James (a) 17 Mar 15
Robertson J. H. M'K. 5 Dec 31
Robertson Richard M. .....28 June 38
Robertson Robert 1 Aug 40
Robertson David 26 Aug 41
Robilliard John....9 July 33
Robins Wm. S.....17 Mar 15
Robins Henry J...27 Oct 40

Digitized by Google

87 Robins John G...28 Nov 41
Robinson Charles (a)
13 Nov 09
Robinson Geo. (b) 16 Feb 15
Robinson Alfred
Samuel .....2 Jan 10
CG Robinson Charles C.
21 Mar 12
121 Robinson Edward
15 April 13
CG Robinson Jos. (b) 13 Feb 26
Robinson John D.16 June 23
Robinson Robert 27 May 25
45 Robinson William 10 Jan 37
Robinson James C.
28 June 38
363 Robinson Walter F.
11 June 41
Robson William 22 July 30
190 Rodd John R. .....4 Nov 40
Roddam William 17 Aug 12
Rodger William ..27 Feb 15
391 Rodney Thos. M.31 Aug 32
103 Rodney M. H .....4 Nov 40
CG Roe Robert Brad. 10 May 10
Roe John Sept. 23 April 22
Rogers James (b) 10 Dec 11
Rogers Philip....19 Sept 09
Rogers Edward...10 Feb 15
Rogers Thomas....6 Mar 15
Rogers Richard E. 22 Oct 28
362 Rogers Henry D... 9 Jan 37
Rogier Edward ..30 Sept 26
465 Rolland Wm. R ..8 Oct 41
Rolleston James..8 June 11
Romney Fran. D. 25 Mar 09
Rootes John .....3 Feb 10
Rorie George.....25 Mar 09
Roscow Sam. (b)..4 May 09
Rose Charles...10 Mar 15
146 Rose Frederick E.23 Nov 41
Ross Charles Henry
13 Mar 11
Ross Richard Col. 20 Nov 12
Ross Robert.....10 Mar 15
CG Ross Chas. W.....15 Oct 16
Ross Thomas Courtis
25 Mar 39
135 Ross Melville G. H.
W. .....6 June 42
CG Rothery John.....8 Feb 15
GH Rouse John Wood 24 Aug 07
Routledge W. Hen. 21 Jan 24
Rowan Edward ...19 Oct 07
Rowe H. Thomas 14 April 26
Rowe James .....16 Aug 14
Rowlands John S. 29 Mar 13
AET Rowlatt William 27 Dec 38
296 Rowles Byron G...7 July 43
CG Royce William ..19 June 29
67 Royer Alfred.....8 June 41
Rubidge Robt. H. 2 June 08
Rule William .....4 Feb 15
Rumley James ....23 Feb 15
Rundle Joseph S. 1 May 39
307 Rushbrooke William
Henry .....8 Nov 41
Russell John (a) 25 Nov 08
Russell William..10 Nov 13
Rust Robert.....6 Dec 18
308 Rutherford Gilbert B.
2 June 40
Ryder William...16 Sept 16
Ryder *Hon.* G. D. 2 Sept 19
67 Ryder Alfred P....2 July 41

Rye George Hub. 8 Mar 09
CG Rymer David ....29 July 25
Ryves Herbert T..23 Nov 41

Sabben James ..10 Sept 10
Sadleir Richard..21 May 19
Sadler Benj. P. ..25 May 18
146 St. Aubyn Robert J.
17 Aug 41
St. John Wm O. 21 July 10
St. Quintin James 7 Jan 14
St. Leger James A. 8 June 41
Samthill Rich. T. 23 April 12
Sandhill Alfred...16 Sept 16
Salkeld Thomas...4 Feb 15
Salter John.....26 Oct 13
CG Samwell Wm. (b) 25 Aug 29
Sanders John ....6 April 15
308 Sanders Edwin W. 4 Nov 40
262 Sanders Wm. S. .23 Nov 41
CG Sanderson John P.26 July 15
Sandersonjohn (a) 8 Aug 28
365 Sanderson John (b) 4 Nov 40
Sanford George .12 June 11
Sankey Jacob.....10 Dec 35
529 Sansum Arthur 10 May 39
Sarsfield Dominick
14 Feb 15
660 Saulez Isaac N. T..8 Oct 41
CG Savage Wm. Hy. 13 Dec 13
Savage James ....2 July 16
TS Saunders Wm. C. 6 May 22
Saunderson Jas. 25 April 15
Sawbridge Sam...7 June 28
Sayer George ....11 Nov 09
Sayer Robert Rd. 8 June 15
Scantlebury J. C. B. 4 Oct 14
Schomberg Henry
C. .....30 April 27
158 Schomberg Chas.
F. .....28 June 38
Scott Edmund ....4 May 10
CG Scott Charles K. 28 May 27
515 Scott Robert A. E.
17 May 42
Scriven John B. ...4 Jan 10
656 Scriven T. Swain 26 Dec 22
Scrymgour Wm. 15 Mar 15
CG Scudamore W. J. 30 April 12
Sealy John L. N. ..9 Jan 28
*Seaton John ....9 Mar 15
804 Seaver Charles ..22 July 30
Seaward William 22 July 30
Seccombe Charles Julian .....25 Sept 25
209 Seccombe John ..14 Dec 42
Selbie John.....15 Mar 15
Selby George ....20 May 11
Selby Samuel ....27 Feb 15
610 Selwyn Jasper H...8 Oct 41
CG Senior James ....4 Mar 15
CG Servante Charles..8 Mar 26
CG Servante Fred....26 Feb 28
Seton James G...18 May 15
CG Sewell Henry F...10 Dec 10
Sewell F. T. D. ....9 Oct 21
Seymour John C. 16 July 18
Seymour Edw. W. 16 Feb 15
Seymour Matth. C. 8 Mar 15
Seymour G. Alex. 10 Dec 35
595 Seymour Fredk.
B. F. .....7 Mar 42
Shacklock Edward
30 April 21

235 Shadwell Charles
F. A. .....28 June 38
CG Shairp Stephen 26 April 24
CG Shairp Alex. M. .28 Nov 41
Shakespear Artb. 3 April 10
519 Shapcote Thomas 19 Mar 11
Shapland Henry 29 May 23
Sharpe Benjamin 18 Oct 39
CG Shaw Charles (a)..1 Feb 15
CG Shaw Charles (b) 12 Mar 27
Shaw George (b) 20 Mar 15
ShearmanWm.M.28 Nov 41
Shears John A....4 Nov 40
Shebbeare Robt. 30 Nov 13
481 Sheils Jas. Wal. L. 1 July 14
Shephard William 8 Feb 15
Shepherd Benj...29 May 11
Sheppard Ponsonby 4 Feb 14
Shewen Daniel ..19 Aug 99
Shield William ...15 Jan 02
CG Shillingford Alex. 28 Feb 15
Shipley James ..17 April 10
Shipton James Maurice .....25 June 10
Shirreff Patrick ...9 Feb 15
Shirreff John.....4 Dec 22
Shore Thomas S..23 Dec 42
Short Joseph (b) 13 Mar 15
Short Henry M....8 Aug 15
471 Short Samuel F....5 Nov 40
Shortland Willough
by .....18 Jan 28
135 Shortland Peter F.
1 April 42
CG Shortt Charles...19 July 21
Shrapnell James 14 Nov 10
ShuttleworthPeter 21 Feb 15
208 Sibbald John .....10 Jan 27
308 Sibbald Thomas 8 June 41
Sibly John .....4 Oct 25
Sicklemore John
C. .....10 April 27
567 Sidney Fred. W. 31 Jan 42
Simkin John.....28 Feb 15
Simmons Edward 14 May 11
Simmons George
Val.....10 Mar 15
CG Simmons Chesney.....16 Aug 19
CG Simmons William
Cress.....10 Jan 25
Simonds Rich. S. 20 Nov 12
CG Simpson John (b) 28 July 08
Simpson James...18 Feb 15
CG Sims Andrew.....15 Feb 15
Sison Samuel ....20 Aug 07
Skardon G. B. .....4 Feb 14
Skene James....25 April 15
Skene And. Motx 26 Dec 20
Skinley John .....13 Feb 17
Slade Frederick..26 Sept 11
540 Slade Edgar .....14 Dec 41
CG Slaughter John 28 July 30
SS Sleigh John.....2 Nov 15
165 Slight Julian F....7 Feb 42
Sloan George.....30 Dec 12
Sloly James.....13 Mar 15
Slyman Daniel ..16 Mar 15
Small Wm. Arch. 17 Dec 19
670 Small James....21 April 25
Smart Benjamin 31 July 13
Smart John N....25 Nov 15
Smith John (c) ..14 Aug 01
Smith John (d) ..10 July 02

Digitized by Google

Smith John (*e*) ..21 May 07
Smith John (*f*)..19 July 21
Smith James (*c*)..12 Feb 08
Smith Wm. (*e*)...22 Dec 07
31 Smith Thomas (*e*) 3 Mar 15
Smith Thomas (*d*) 25 Mar 33
Smith Marmad...27 Dec 03
Smith Wm. Henry 8 Feb 09
Smith J. Wynter 12 July 10
Smith John W. ..13 Mar 15
Smith Andrew (*a*) 20 Aug 15
Smith Frederick Ab.
10 April 20
Smith Christopher 9 Nov 21
Smith Geo. Ham. 10 Jan 25
CG Smith Edward Gur-
row .....11 Oct 27
Smith W. Forseth 21 July 21
434 Smith John Mc D. 5 Nov 40
508 Smith Alexander J.
16 Aug 41
107 Smith William R. 3 Nov 41
Smith Henry T. .29 Nov 41
224 Smith Richard S. 23 Nov 41
137 Smith Geo. T. C. 10 Nov 42
Smithers George 23 Aug 11
CG Smyth Geo. Thos. 24 Nov 14
Smyth Francis....11 Oct 26
Smyth Thomas..26 June 32
223 Smyth Thomas J. 17 July 42
529 Smythe George ..14 Feb 34
Snell Robert (*a*) ..7 Nov 06
Snell William.....4 Dec 11
530 Snell George.....14 Feb 25
Snell John C.....23 Nov 41
Snellgrove Henry 1 Aug 11
Snow Robert .....21 Feb 15
Somerville Jas. B. 9 Nov 21
64 Somerville Philip 15 Mar 41
South William Hil-
son .....13 June 09
Southey William 17 Sept 14
458 Spark Thomas....15 Oct 12
Sparrow Meyrick
Bodychen ....21 April 13
Spence Henry Francis
21 Mar 12
CS1 Spencer Samuel..18 Oct 06
317 Spencer *Hon.* John
W. S.....23 Nov 41
Spiers William ....3 Jan 11
458 Spong George .....7 Jan 20
70 Spratt Thos. A. B. 13 Oct 41
157 Spragg George ..24 May 39
CG Spurin John .....10 Mar 15
Spurway John ....8 July 14
Squire William....10 Jan 25
CG Stanbury William 4 Feb 15
488 Stanfell Fras. H...5 Nov. 40
Stark Peter.....6 July 14
Starke John F. T.
28 June 38
Stead Thos. Fisher 27 Feb 15
CG Steddy John.....25 Oct 15
Steel David .....10 Jan 25
Steele Joseph ....24 Jan 11
Steele H. P.....22 Nov 15
Stephen John ....23 Feb 15
Stephens Thos...2 April 34
CG Stephens Wm. L. ..9 Oct 21
CG Stephens R. L....30 May 26
190 Stephens John....17 Aug 41
CG Sterne William ..23 Aug 13
470 Stevens Frederick H.
28 July 41
Stevenson Chas. G. 27 Oct 08
Stewart James (*b*) 5 Dec 29
Stewart Edw. B....1 Sept 14
Stewart Frederick A.
B.....25 April 15
Stewart Robert A. 1 May 39
634 Stewart Henry ....4 Nov. 40
CG Stewart Thomas B.
10 Feb 42
303 Stewart William H.
29 June 42
TS Still William .....7 Sept 15
Stirling Thomas 20 Sept 15
CG Stirling Spencer...11 Jan 43
Stockdale Chas. B. 8 May 12
519 Stocker Stephen ...1 Feb 15
CG Stocker Walter B. 16 Sept 16
Stokes Shovel B. 22 July 30
61 Stokes J. Lort.....10 Jan 37
431 Stokes Henry...21 June 42
Stone James (*a*) 31 Mar 00
Stone William (*c*) 19 May 24
Stone John .....20 Aug 24
Storey James ...28 April 10
257 Story Henry A...28 June 38
Stother John M. ..9 Nov 08
Stowell Henry ....22 Nov 41
Strange Thos. (*a*) 15 Feb 15
303 Strangways Edmund I.
23 Dec 42
Stratford Wm. S. 14 Mar 15
Superintendent of the Nautical Almanac.
CG Strettell William
Thomas .....24 Feb 15
609 Strettell John ....8 June 41
Strong Samuel ....19 Dec 07
Strong William ...18 July 10
CG Strong Joseph T. 27 Nov 29
471 Strong Chas. B...26 Dec 42
Strover Thomas....7 Aug 12
CG Strover Samuel ...5 Feb 14
SS Strugnell W. Baker
18 July 14
CG Stuart James (*a*) 11 Oct 14
Stuart James (*b*) 23 Dec 14
CG Stubbin John ....23 Feb 15
Studdert Richard. 26 Dec 37
649 Stupart Robt. D.. 4 Nov. 40
224 Suckling Robert W.
29 June 38
Summers John ...10 July 26
Sumpter Nicholas 28 Feb 15
Sunderland G. H. C.
4 Nov 40
Sutherland Robt. 22 Nov 02
Sutton Charles T. 27 May 13
Sutton William ...2 Nov 15
Swain Thomas..22 April 02
Swainson Wm. ...13 June 15
Swan Oliver.....11 Feb 15
Sweeting Wm. ...16 Sept 16
Sweetland Henry...8 Feb 15
Syer Dey Richard. 2 Nov 09
Sykes Joseph .....1 Sept 17
Syme George .....26 Oct 13
Symes Aaron S. 16 Sept 16
610 Symons Wm. H. ..8 Oct 41
315 Symonds Thos. E. 17 Mar 41
Synge Robert.....23 Nov 41
CS1 Tancock Samuel 15 Mar 15
Tardrew George 26 April 11
107 Tarleton John Walter
22 Sept 35
551 Tatham Edward. .12 Jan 38
Tatlock James T. 21 Mar 12
Tause Hector .....9 Aug 24
Taylor George Robert
20 Feb 15
Taylor Charles (*b*) 28 Feb 15
CG Taylor Joseph ....17 Feb 15
Taylor Edw. Sam. 18 Feb 15
CG Taylor Robert ....29 Jan 21
CG Taylor Walker ...14 June 30
Taylor George S. ...8 Oct 41
Teed Rd. Mantson 18 Sept 09
Teek Francis ....19 July 23
Temple Henry E. 26 Sept 14
471 Temple Henry ....23 Nov 41
108 Temple Chas. H. V.
30 Dec 42
Templeman J. W. 4 Nov 09
Thelwall Bevis...25 Aug 07
Therry B. K.....26 June 26
CG Thomas Geo. (*b*)....8 May 12
Thomas Wm. Geo. 13 May 12
Thomas Robert....8 Feb 15
Thomas Robert Stric.
11 Mar 15
Thomas Robinson 17 Mar 15
CS1 Thomas William 26 Aug 22
593 Thomas Montagu...1 Oct 31
Thomas Fred. W. L.
28 Aug 41
Thompson Jno. (*a*) 7 June 09
Thompson Jno. (*b*) 23 Feb 15
Thompson J. Laat 17 Dec 10
CS1 Thompson And..18 Mar 15
Thompson James 10 Jan 25
CG Thompson Thos. 22 July 30
492 Thompson John R. 23 Nov 41
Thomson Robt. K. 22 Oct 23
Thorley Robert...18 Feb 15
CG Thorndike Charles
A. .....27 June 26
Thornton H. A. D. 4 Feb 15
Thorold Richard 26 Aug 08
422 Thorp William..28 June 38
595 Thurburn Jas. P. 15 Mar 41
Thursby Fred. S. 1 June 26
Tickell Thomas..29 Mar 42
Tilley James.....21 Mar 12
Tills William .....21 Oct 27
Tilly Charles .....7 Oct 07
Tindale Joseph ...5 Sept 00
545 Toby Henry C. ..23 Nov 41
Tod John .....1 Mar 15
Toker J. Buck.....8 Feb 20
Tolcher Edward 22 Aug 21
Tollemache W. F.
M.....20 June 28
Tollervey John S. 5 Feb 27
Tom John .....25 Aug 26
Tomkins H. W. ..16 Sept 16
CG Tomlin George Wil-
liam.....28 April 27
Tomlinson Nich. R. 16 Jan 10
Tomlinson Robert
C.....14 July 13
Tomlinson James
Ward .....1 Feb 28
Tompson Jos. F...21 Jan 24
Torlesse Henry B. 11 May 15
178 Tottenham Wm. 23 Nov 41

Digitized by Google

71 Tower Arthur....18 Nov 42
Towers Robert.....21 Feb 15
Towne John .....17 Sept 12
Townsend Thos. 27 June 09
Townsend Jos. C...2 Feb 15
Townshend W. J. 15 Aug 18
CG Tozer Caleb E. ...11 Oct 19
Tracey Aug. F. ...17 Sept 28
Tracey Benj. W....30 Jan 29
349 Tracy John J. C. H.
30 Sept 37
Traill Gilbert ....21 Jan 09
Travers James.....12 Oct 26
Treeve John .....20 July 09
24 Tremlett, F. S.... 26 Jan 43
Trench *Hon.* Robert Le
Poer .....19 Nov 33
Trent George N...14 Feb 15
CG Tribe Thomas ...19 Sept 15
330 Tringham Wm...28 June 26
Tripp John Upton 7 June 09
514 Triscott Wm. E....10 Jan 37
Trist Robert .....24 Mar 06
317 Trollope Henry. .23 Nov 41
Troughton Joseph 7 Feb 15
Troughton Nich....4 Mar 15
CG Trounsell G. P....20 Feb 15
CG Truppo James.....10 Jan 25
Tryon Henry.....18 Mar 15
GH Tucker Nicholas 16 May 97
421 Tucker Robert .....3 Feb 15
Tudor John Kelly 15 Oct 06
CG Tullis William ..7 June 14
Tulloh Charles...15 Aug 08
Tulloh Wm. Izod 16 Oct 08
NH Tulloh John .....12 Mar 11
Tully Keevy .....10 Nov 13
Tully John .....11 Mar 15
Turnbull Robert..18 Feb 15
CG Turner Chas. (*c*) 20 Sept 15
Turner Francis J. 19 Dec 07
Turner James How-
ard .....10 Jan 25
Turner James.....28 Aug 28
CSK Turner Michael. 18 Sept 28
Turner Wm. T...26 Jan 43
531 Turnour Edmund E.
29 Aug 42
Turrell Charles ..18 Feb 15
Tweed Robert.....10 May 09
Twigg Rich. Elliot 19 Dec 07
514 Twiss Robert W... 1 Mar 29
Tylden H. Manby 28 Nov 86
Tyndall Edward ..22 Oct 27
Tyrrell George ....9 Jan 12
395 Tyssen John .....30 Mar 88

Usher William Arm-
strong .....30 May 15
Utley John Taylor 1 Aug 11

Vallack Rich. G. 17 May 07
CG Vallack George ...7 May 08
Vallack Joseph ..19 July 21
Vans Randell ...18 April 11
587 Vansittart Edward W.
16 Sept 42

14 Vansittart Nicholas
23 Dec 42
Venus William ...14 Dec 14
Vevers George.....7 Feb 15
Vibart James .....1 Jan 14
CG Vicary William....8 Feb 15
Victor John Geo. 28 April 07
Vignoles John ...17 Sept 12
CG Vincent George..26 Sept 34
213 Von Donop Edw. P. B.
28 June 38
GH Vosper William ..6 April 96
19 Voules Edw. J... 7 Mar 42
662 Vyner Arthur ....6 May 41
Vyse Frederick H. 28 July 42

517 Wade Charles F. 28 June 38
Wadeson Charles 28 Feb 15
Waghorn Thomas 23 Mar 42
Wainwright John .4 Nov 19
660 Wainwright James
F. B. .....22 Dec 41
429 Wake Baldwin A.
19 April 37
Wakefield Jno. W. 20 Aug 27
Wakem Nicholas 20 Mar 15
Walford William 1 June 10
Walker Henry (*a*) 3 Oct 10
Walker Henry (*b*) 28 May 18
Walker Wm. (*b*)..15 Feb 15
Walker John (*a*) 17 Feb 15
CG Walker John (*b*) 28 May 27
Walker Bethune
James .....24 April 15
Walker Leven C. F. 6 Oct 22
586 Walker George....8 Oct 41
CG Wall Allen .....7 Sept 15
497 Wall Henry .....23 Nov 41
Wallace James (*b*) 24 Oct 07
Wallace Thomas ..8 Feb 15
Wallis James ....10 Feb 15
Walsh Ste. Russell 6 Feb 15
297 Walton Chas. J...4 Nov 40
TS Ward Richard....19 Dec 10
Ward William Robert
(*a*).....27 June 14
Ward William Robert
(*b*).....3 Aug 14
TS Ward Edward W. 18 Mar 15
67 Ward John Ross...10 Jan 35
Wardle John ....10 Sept 10
Ware Charles B. 16 Sept 16
Warre William A. 13 Aug 12
475 Warre John F. ...10 Feb 41
Warren Jas. Ferris 15 May 17
CG Warren C. D. ....24 Mar 29
359 Warren Chas. Bam-
ber.....26 Mar 39
CG Warren Henry ...4 Nov 40
Waterhouse B. G. 10 Aug 14
Waterman John 15 July 09
Waters D. Creagh 13 Feb 15
Watkins Walter ..28 Feb 15
Watson David H...8 Dec 18
RV Watson J. S. M...27 Mar 26
Watson C. R. ....26 Mar 28
Watts Stephen R. 29 Mar 28
DY Weatherley Rich. 2 May 16
Weaver Wm. (*a*) 20 Feb 15

Weaver Wm. (*b*) 27 May 29
Webb Nicholas ..19 July 14
Webb Alexander 16 Feb 15
567 Webb William H. 23 Nov 41
Webber Wm. Chas. 3 Oct 25
Webber G. W...30 April 27
Webster Wm. (*b*) 27 Sept 39
Webster *Sir* Godfrey,
Bart .....10 Jan 40
Weekes Wm. Burt 21 Mar 12
Weir John.....29 April 11
Welch David .....3 Feb 12
Weld Richard.....29 Sept 14
590 Weller John H..16 June 22
Wells John P. ...19 July 21
CG Wells Edw. Pyne. 8 July 22
Welsh George (*a*) 21 Sept 07
CG Welsh William ....4 Dec 28
Wemyss Robert....5 Nov 14
DY Wentworth W. F. 18 April 13
West Wm. Wade 11 April 10
359 West Balchen F. 28 April 37
15 West James B....25 June 31
CG Westbrook Geo. F. 26 July 26
Western George ...1 Dec 37
448 Western Richd R. 11 June 41
Westropp Berkley 31 Dec 25
Wetherall Robt. 22 July 30
144 Wharton R. Hill 23 Nov 41
Wheeler John ....25 Feb 15
Wheeler T. P....26 May 26
452 Whichelo George 27 May 25
Whipple T. C. O'D.
4 Nov 46
Whitcombe S. R...6 Mar 15
White William (*b*) 24 Feb 15
White John (*b*)..12 Sept 07
CG White Hugh Brice 15 Jan 08
White George .....1 Nov 09
421 White Frederic....10 Feb 12
White Peter ....16 July 12
White Richard....20 Feb 15
CG White Geo. Robt. 19 July 21
White Rich. Ham. 1 July 25
White Henry T....4 Sept 27
White Geo. Wm...7 Sept 29
White Richard D. 5 Nov 40
Whitehead William 4 Mar 15
Whitehead Abr...20 Mar 15
Whiteway Samuel 21 Dec 06
430 Whyte Robert C. 1 Aug 40
Wight Alex. S. ..25 July 25
SS Wildey John....21 July 17
Wilkinson Wm. (*b*)
15 June 15
Wilkinson Steph. 19 Sept 15
Wilkinson Jno. J. 28 April 27
Wilkinson George
W. ..... 23 Nov 41
557 Willcox James .. 23 Nov 41
309 Willcox Robert ...7 Mar 42
DY Williams Thos. (*b*) 14 Feb 15
Williams Joseph 17 Nov 07
Williams Augustus Ald-
borough Lloyd..18 Jan 13
Williams Rich. N. 3 Nov 13
Williams John (*b*) 20 Mar 15
Williams John S...9 Feb 15
Williams T. Mark 20 Feb 15
Williams Wm. Jno. 6 Mar 15
Williams Hugh L. 19 July 21
Williams Law. B. 10 Aug 24
Williams Samuel 13 Jan 25
Williams Poulton 11 Feb 26
368 Williams George 26 May 31
634 Williams George Bell
3 July 40

Digitized by Google

Williams Richard 4 Nov 40
Williamson Geo. 10 April 07
CSF Williamson Neils 17 Jan 10
Willis James W... 18 Dec 09
Willison John (*a*) 17 Jan 11
Willoughby James R. ..... 14 Dec 41
Wills John (*b*) ...7 Sept 15
Wills William B..7 July 43
Willyams J. Vyner 10 Jan 40
CG Wilmot Charles Edward..... 17 April 24
Wilmot *Sir* Hen. Sach. *Bart* .....8 June 25
Wilmot A. P. Eardley 3 July 40
Wilson George (*b*) 15 Feb 15
Wilson Harry ..26 April 11
Wilson Alexander 2 Feb 15
Wilson Orlando H. 1 Mar 15
Wilson Edmund ..12 Oct 24
Wilson James Henry R..... 10 Jan 25
Wilson Bosville John 3 June 32
Wilson Thomas...9 May 39
Wilson William W. 30 April 41
Wilson John (*a*)..23 Feb 15
Wilson John (*b*)..22 Feb 48
Wingfield David 20 Mar 15
Wingrove Henry Edward..... 11 Dec 26
Winlo GeorgeW. 28 June 38
Winniett William 29 Jan 21
Winsor George...22 July 26
Winterbottom J. 16 Feb 15
Winthrop Hay. R.N. 26 Mar 39
DY Wise John .....10 Feb 15
CSF Wise Chapman .29 Mar 15
Wiseman William S. 28 June 38
Witham *Sir* Charles *Kt.* .....6 Mar 18
Witham Francis 12 May 18
Wodehouse George 8 June 33
Wolrige Charles...5 Jan 09
Wolrige George R. 16 May 42
Wood James (*b*)..11 Feb 15
Wood James (*c*)..18 Feb 15
Wood James M...28 Feb 15
Wood James F. L. .....28 June 38
Wood Arthur W. ..4 Nov 0
Wood Granville H. 17 Aug 41
Woodcock James (*d*) ..1 Oct 41
Woodcock Fra. H. 23 May 11
CG Woodham Wm.H.15 Feb 15
Woodin Wm. H. 31 May 13
Woodley Augs. J..4 Nov 40
Woodman Wm. I. 8 May 04
Woodman Thos C. 14 Nov 39
CG Woodriff John R. 26 April 11
Woodruff Henry..24 Feb 30
Woodruffe Daniel 14 Sept 22
Woods Thomas ...14 Oct 19
Woodward Aug ..21 Mar 13
Woolcock W. (*a*) 25 Mar 09
Woolcock Wm. (*b*) 31 Dec 10
Woolcombe Robert. 8 June 41
Wooldridge Wm. 18 Sept 25
Wooldridge S. Otway..... 6 Feb 37
Woollams Francis 28 Feb 15
Woolver R. James 8 Feb 15
Woolward John H. 26 Dec 40
Worsley Marcus ..24 Oct 18
Worthington Benj. 8 Feb 13
Wright John Allan 8 Feb 13
Wright John .....6 July 14
Wright Thomas ..17 Feb 15
CG Wright Joseph ..13 June 15
Wright William..27 May 25
Wright Henry ....9 May 32
Wyke George ....4 Nov 40
C FW Wylde Edward.. 16 Mar 14
CG Wylde Sydenham 23 Dec 26
Wynyard W. R....26 Oct 26
Yates Jas. Thos. 27 June 14
Yeats John S. .....2 Feb 15
Yolland Chas. A. 19 May 29
Youel Edward.....21 Nov12
TS Young Geo. (*b*)..22 Sept 06
Young Jacob Ley 7 April 13
Young Daniel ....7 Dec 23
Young Wm. Fras. 3 Jan 26
CG Young Thomas ..15 Mar 26
Young Brook .....3 Nov 41
Young Alfred .....7 Mar 42
Yule James.....21 Oct 26
Yule Charles B. .3 April 42

Digitized by Google

ALPHABETICAL LIST OF THE OFFICERS OF THE ROYAL MARINE FORCES.

The Figures before each Name denote the Number of the Ship in which the Officer serves.——Those in *Italics* are on the Retired Full Pay List.—— ‡ This mark denotes that the Officer is on the reserved Half-Pay List.——Officers on Unattached Pay are distinguished by *unat.*

GENERAL AND FIELD OFFICERS.

‡*Adair Thomas B.*..26 Aug 39
Aslett Thompson.... 26 Aug 39

Ballingall David J. ...12 Feb 42
Beatty George .....27 Dec 37
‡‡ Bunce Richard ..17 Mar 31
Burton W. Moulden..26 Aug 39

Campbell Donald .....4 Jan 43
Cockburn *Rt. Hon.* Sir G. G.C.B. *Adm.*.....5 April 21
Conolly William H. ..26 Aug 39

Edwards Richard .... 30 Oct 41

Fergusson William..10 July 37

Gibsone David A.....12 Feb 42
Gordon Abraham H. ..26 Aug 39

Hewes John.....12 Feb 42
Home James.....27 July 08

Jones George... ....10 July 37

‡Lawrence Elias ....10 July 37
‡*Lewis George*.....10 July 37

M'Callum John ....10 July 37
Marley David .....13 Jan 41
Marshall George ....17 July 35
Menzies Charles KH. Art......10 July 37
Mercer Edward S.... 10 July 37
Murton Henry J.....10 July 37

Nicolls Edward.....8 May 28

‡*Owen John, K.H. 26 Aug 39
‡Parke Thos. A....26 April 38
Parry Richard.....17 July 35
Peebles Thomas ....26 April 38
Pilcher John M.....11 May 41
*Powell Walter ..... 7 Nov 38

Robyns John *K.H.*...16 April 32

Stevens Thomas.....13 May 41
Swale Richard..... 27 Dec 37

Tremenheere Walter K.H. 17 Mar 31

Walker Joseph.....1 Jan 38
‡Williams John .....24 Mar 12
Wingrove George P....10 Jan 37
Wolrige John .....5 Aug 33
Wright John *K.H.*....26 Aug 39

CAPTAINS.

‡Abbott Christopher 18 July 05
Anderson Alexander 5 May 42
Appleton Edward .5 Mar 41
Ashmore John.. 27 Aug 33

‡Bagnold T. Max. 27 July 08
Balchild, G. E ...20 Nov. 27
‡Barnes Richard Knowles.....26 April 38
Barnes Caleb. ...11 May 41
Beadon Valentine 8 June 38
‡Belson George. .28 April 95
‡Bignell Richd. R. 1 June 10
Bridge Robert O. 12 Feb 42
Brown Hugh.....10 Feb 34
Brown John T. ...28 Feb 39
Brutton John... 11 April 36
Buchanan James 3 Nov 41
Burton C. F......9 Aug 09
Bury Geo. Butt...5 Nov 29

Calamy William 24 Sept 35
Campbell John ...31 July 26
Campbell Alex. ..31 July 26
‡Campbell Duncan 27 July 08
‡Carr Ralph .....13 Nov 40
Castieau John B. 10 July 37
Cater Thos. H....27 Dec 37
Childs Joseph...10 July 37
‡Churchill Edwd. W. 18 Nov 40
Clarke James... 10 July 37
Clarke Charles .26 April 38
Clendon William. 11 May 41
Cock W. Beddeck. 30 Sept 33
Colliss John ....11 May 41
Cooke Jervis.....27 May 34
Coryton John R. 31 July 26
Coryton Geo. Hunt 14 May 33
Courtis John C.G. .4 Jan 43
Cracknell J. T.....26 Oct 35
‡Craig Wm. Hen. 26 Aug 11
Crowther R. J. F...19 July 21

Davis William...27 May 34
Dawes William L. 27 May 34
Delacombe Hy. J. 30 Nov 32
‡Delmont Fred...27 July 08
Devon Wm. Henry 23 Dec 33
Dowman James. ..1 Jan 38
‡Drury John ... 11 July 32
Dusautoy Peter J. J. 10 July 37
Dwyer Thomas P. 26 Mar 41

‡Eckford Alex....30 May 11
Edleston Joshua 10 Aug 40
‡Ellis Samuel B. 15 Nov 26
303 Evans Hugh .....16 Nov 37

‡Farmar Jasper ..10 Nov 08
‡Fayerman Zucch. ——
Fegan Charles...30 Sept 33
Fleming Julius ..27 July 14
660 Ford Robert .... 12 Sept 29
Ford William...16 April 32
‡Fottrell Patrick..15 Feb 09
Fraser John .....29 Sept 42
471 Fynmore James..15 Nov 36
97 Fynmore Thomas .3 Oct 38

Galloway David..21 May 34
809 Garmston Samuel 16 April 32
‡Gilbert Thomas..1 June 81
190 *Giles Stephen..27 Jan 29
Gillespie Hen. J. 27 July 30
Gordon Robert....31 Aug 27
Gordon William...13 Jan 41
146 Graham Fortescue !0July87
Gray Charles ... 9 April 29
Gray Charles B ...5 Nov 42
Griffin George.....9 Dec 37

‡Haig William...27 May 34
146 Hamilton Fras. S..7 Nov 38
*Harrison Jas. H...*23 Feb 14
‡Hart Robert .....8 May 04
‡Haviland H. H. 15 Aug 05
14 Hawkins Samuel. 21 Dec 41
Hay John.....31 July 26
‡Hayes Robert.....13 Jan 07
Hearle Edmund .10 July 37
Hendry Andrew ..24 Nov 37
Henry Robt. *Art.* 10 July 37
Hewett John .....5 Aug 33
Hollinworth Geo. 12 Aug 43
158 Holloway Thos..23 Nov 42
‡Hookey George. 30 Sept 33 *Paymaster.*
Hore James R.. 30 June 10
‡Hornbrook Thos. B.. 8 May 24

D'Aeth George William Hughes.....13 June 15
Dalby Thomas....10 Sept 40
Dalling John W. ..2 Jan 28
✚Daly Cuthbert F. 13 Aug 08
Dalton James R...10 Sept 40
Dance Wm. T.....5 June 34
Dancell George ..28 June 38
Dashwood W. B...21 Oct 18
Davies H. Thos. ..19 Feb 14
Dawson William *(a)* 23 Nov 41
Deacon Henry C. 2 April 17
Deans Robert ..28 June 38
✱De Courcy Nevinson 7 June 14
Dench Thomas...4 June 28
Denman Edmund 27 May 25
Denman *Hon.* Jos. 23 Aug 41
De Ros *Hon.* J. F. F. 7 Feb 35
Devon Thomas Burker *K.C.H.*.....27 May 25
Devonshire Richard 28 June 38
Dick Thomas.....7 June 14
Dickinson Thos. *(b)* 29 Nov 32
639 Dickson *Sir* Wm. *Bart.* 10 Jan 37
Digby Joseph.....8 Sept 15
Dilke Thomas....10 Jan 37
✚Dilkes Charles...18 Jan 09
Dillon *Sir* Wm. Hen. *Kt.* K.C.H .....21 Mar 08
Dixon Manley H. 28 June 11
Dobson Wm. B..23 Nov 41
Douglas Pet. John 26 Nov 11
Down Edw. Aug. 12 Aug 12
Drake John .....21 Mar 35
649 Drew Andrew ...16 June 43
Drury Aug. Vere 7 June 14
Drury Henry ...23 Nov. 41
Duff Norwich ...23 April 22
Duncombe *Hon.* Arthur.....24 Oct 84
✚Dundas *Hon.* Richard S. 17 July 24
Dundas Henry ....9 Feb 25
Dundas J. Burnet 6 July 28
Dunn Sir David *Kt.* K C.H. .....7 June 14
231 Duntze John A...24 Dec 29

Eden Henry.....80 April 27
Eden Charles.....11 Aug 41
Edwards Henry ...2 Aug 26
Egmont *Rt. Hon.* Geo. I. *Earl of*...7 Dec 18
Egremont *Rt. Hon.* George *Earl of*..3 July 12
Eliot Henry Algernon 22 July 80
551 Elliot *Hon.* Charles J. B.....16 Aug 41
✱ElliotGeo. Aug. 27 June 38
Elliott Russell ..28 June 38
Ellice Alexander..20 Dec 31
Ellicott Edward..12 Aug 12
Elliot Robert....27 June 08
Elliot Charles....28 Aug 28
213 Elliot George.....3 June 40
803 Erskine John E. 28 June 38
Evans George ..28 June 38
✚Eyres Harry ...6 May 41

142 Fair Rob. K.H....10 Jan 37
Falcon Gordon T. 29 Oct 31
✱Fanshawe Hen. 7 June 14
✚Fanshawe Arthur 17 Oct 16
Farrington Wm...18 Sept 15
Fead Francis .....1 Nov 26
NH ✚✱✱✱✱Fellowes *Sir V V* Thomas *Kt*.....4 Mar 11
Ferguson George 6 June 14
Ferguson John M. 1 Jan 17
Ferris Abel .....18 April 11
✚Festing Rob. W. G. 9 Oct 11
Fisher William...18 April 11
421 *D Y* Fisher Peter..19 Feb 14
630 Fitz Clarence *Rt. Hon. Lord* Adolphus *G.C.H.*.....24 Dec 24
Fitzgerald John C. 23 Nov 41
Fitzroy Robert ....3 Dec 34
Fletcher William..4 Mar 29
Fletcher John V..8 June 41
Foley Osborne ...16 Jan 33
G H Foote William W. 21 Oct 10
357 Foote John.....29 Sept 27
Forbes Henry .....7 Dec 19
Forbes Andrew ..27 Aug 34
Foreman John S. .23 Nov 41
✚Forrest Thomas 25 July 09
Fowler R. Merrick 20 April 11
Frankland Edw. Aug. 28 Mar 35
S Frankland Charles C. 23 Nov 41
✱Franklin *Sir* John *Kt.* K.C.H.....20 Nov 22
Fraser Thomas ..23 Nov 41
Fraser John ..23 Nov 41
Frederick Charles 23 Dec 42
307 Fremantle Chas. H. 4 Aug 26
Fremantle Step. G. 26 Feb 42
Furneaux John ..16 Mar 29

Gabriel James W. K.H.....2 July 31
Gambier Robert..6 June 14
Gambier Geo. C. 4 June 21
Gape Joseph.....23 Nov 41
Garland Joseph Gulston 19 Aug 15
Gascoyne John ...10 Sept 40
Gedge John.....19 July 21
Gillard Henry W. 8 June 41
Gifford James....12 Aug 12
Gill Thomas .....10 Jan 37
610 Glascock W. Nugent 3 June 33
✚Goate William .15 Aug 09
Godby John H...27 June 14
Gold-smith Geo. 16 Sept 42
Gordon Chas. *(b)* 17 Ap 28
Gordon James M. 15 Feb. 08
Gordon *Hon.* Wm. 12 Mar 10 (*a Lord Commissioner of the Admiralty.*)
Gordon *Hon.* John 31 Dec 18
Gordon Rob. .....10 Jan 37
Gordon Wm.....23 Nov 41
Gore John *(a)* ...19 July 21
Gore John *(b)* ...27 July 25
Gossett Henry ....1 Jan 29
Gostling Philip..28 Nov 41
Gourly John .....1 Jan 17
Grace Percy.....1 Feb 25
Graham John Geo. 3 Oct 25
108 Graham Charles ..4 Nov 30
Grant *Sir* Rich. *Kt.* 17 May 28
Grant Gregory...10 Sept 40
✱Green *Sir* Andrew P. *Kt. K.C.H.*.....12 April 14
Greene Wm. B.....6 June 34
Gregory, William 24 Sept 40
Grenville Henry F. 27 Aug 32
207 ✚Grey *Hon.* Fred. W. 19 April 28
67 Grey *Hon.* Geo....14 July 34
Griffin William ..18 Oct 42
Grosett Walter ...21 Oct 10
Groube Thomas ..7 June 14

Hackett John...28 June 38
Hagan *Sir* Rob. *Kt.* 11 Jan 43
Hall Basil .....5 Nov 17
Hallowes John ....5 Dec 42
Hallyburton, *Rt. Hon. Ld.* John F. G., *GCH.* 4 Aug 36
Halstead Edw. P. 15 April 42
Halsted George ..10 Sept 40
Hamilton Arth. P. 31 May 16
Hamilton W. A. B. 9 Aug 28
Hamilton Wm. Price 28 Oct 36
Hambly Peter S..23 Nov 41
✱Hamley Wm... 20 Oct 34
Harcourt F. E. V...7 June 14
Harcourt Octavius Vernon .....7 Aug 27
Harding Francis 23 Nov 41
Hardwicke *Rt. Hon.* Chas. P. *Earl of* 6 June 25
Hargood Will. ...10 Jan 37
✚Harper John ...7 June 14
Harris *Hon.* Edward A. J. 23 Nov 41
Harrison Joseph...9 Oct 32
Hart *Sir* Henry, *Kt.* K.C.H.....1 Aug 11
Harvey Edward 18 April 11
Harward Richard 31 July 09
214 Hastings *Sir* Thomas *Kt.*.....22 July 30
Hastings, Fras. D. 4 Nov 40
Hathorn, George..4 Nov 40
Hatton Villiers F. 7 Feb 12
Hawkins Ab. M....6 Feb 35
648✚✱Hay *Rt. Hon. Lord* John.....7 Dec 18
Hay James .....12 Aug 12
Hay Patt. D. H....23 Nov 33
Hay Jas. B. L....23 Nov 41
Hay John B. P....7 Mar 42
Haydon William..23 Nov 41
Haye George.....4 Mar 29
Hayes George .....2 Dec 29
Head Michael ....7 June 14
Hellard Samuel...1 Jan 39
Henderson George 1 Aug 11
631✚Henderson Wm. Willmott, K.H.....9 Oct 15
✚✱Henderson Wm. H. 27 June 38
Henderson, Thos. 4 Nov 40
Hendry William 19 July 22
Henry Hastings R. 7 Sept 43
Herbert *Sir* Thomas, K C.B.....25 Nov 22
Herringham W. Allan 10 Jan 37
*Hewes Thomas O.*10 Feb 42
Hewson George....1 Jan 17
Hext William ....28 Nov 41
Higman Henry ...1 Jan 17
D Y Hill *Sir* John *Kt.* 28 Oct 15
Hills George .....7 June 14
Hillyar William..20 Jan 36
Hindmarsh John *K.H.* 3 Sept 31
Hoare Edward W. 16 Oct 10
Hoare Richard....7 July 27
Hockings Robert 19 July 21
Hodge Andrew...10 Sept 40
Hoffman Frederick 12 Sept 40
Hole Lewis .....4 Dec 13
Hollinworth Jno. 3 April 11
Holt William ...28 June 38
416 ✚Home *Sir* James E. *Bart.*.....5 Dec 37

Digitized by Google

M ✝Hope Henry 24 May 08
365 Hope Charles ....26 Jan 26
Hope David .....4 Feb 30
Hope James....28 June 38
Hope, Sackett.....4 Nov 40
CG M ✝Hornby Phipps
16 Feb 10
Hotham William, K.H.
4 April 25
Hotham *Hon.* George F.
7 June 29
257 Hotham Charles 28 June 33
Howard *Hon.* Edw. 27 Dec 38
Hughes Wm. J....10 Sept 40
Hunn Frederick ..26 Dec 22
Hurdis George C...10 Sept 40
GH Huskisson Thomas
14 Mar 11
Hutcheson Francis
D. .....23 Nov 41
Hutchinson Edw...10 Sept 40

✝✱✱✱Ingestre *Rt. Hon.*
H. J. C. *Viscount* 22 Oct 27
Irby *Hon.* C. L.... July 27
Irvine Charles C...10 Sept 40

Jackson George V. 23 Nov 41
Jenkinson Henry 7 June 14
Johnson Edwd. J. 27 Dec 38
Johnson William
W. P. .....14 Dec 41
Johnstone W. J. H. 21 Oct 23
Jones *Hon.* Alex...1 Aug 11
Jones *Sir* C. T. *Kt.* 12 Aug 19
434 Jones William....18 Aug 28
Jones Theobald ..25 Aug 28
Jones Lewis T.....4 Nov 40
Judd Robert H....10 Sept 40

Keats William ...27 Mar 26
Keele Charles...19 July 43
Keith *Hon.* Wm. 18 Aug 29
564 ✝Kellett Henry ..23 Dec 28
Kelly B. M.....19 July 21
Kennedy T. F.....4 Dec 18
178 Keppel *Hon.* Hen. 5 Dec 37
King *Hon.* J. W... 8 Jan 09
King Phillip Parker
25 Jan 30
King Richard H.. 1 May 39
King Geo. F. Vincent
28 Aug 41
64 Kingcome John 28 June 38
Knox *Hon.* Edmund F.
28 Feb 12
Knox Thomas O. 14 June 42
✝Kuper Augustus L. 8 June 41

Lambert Geo. Rt. 8 Aug 25
✱✱Lapidge William F.
6 Jan 37
Larcom Joseph
P. D. .....22 Nov 41
Laroche Christopher 29 Jan 09
Laughame T. P. L. 4 April 32
Lawrence Daniel..2 Sept 16
✝Lawrence John..1 Jan 17
Laws John M.....7 Jan 33
Leeke *Sir* Henry J. *Kt.*
K. H. .....27 May 26
✝LeGeyt George 12 Aug 12
Leigh Jodrell .... 2 June 29
Leith John.....11 Nov 25
Lempriere George Ourry
27 May 25
Lennock G. G. ....4 June 14
Leslie Samuel ...31 July 12
Leven and Melville *Rt. Hon.*
David *Earl of*..28 Feb 12
Lewis Frns. Jas. 28 July 30
Liardet Francis .4 Nov 40
Lillicrap James...21 Oct 10
Litchfield Henry 20 Nov 26
Lloyd Edward *K.H.*
19 July 21
Lloyd George ....26 Aug 28
Loch Francis E. 29 Sept 14
Loch Granville G. 26 Aug 41
✝Lockyer Nich...29 Mar 15
Love Henry O. ...5 Dec 37
Lovell W. Stanhope
K.H. .....21 Aug 15
Lowe Abraham ..7 June 14
✱✱ Luckraft Alfred
28 June 38
Luckraft William. 4 Nov 40
✱✱Lushington Stephen
28 Oct 29
Lydiard Geo. W. C. 30 Aug 42
Lyne Thomas....10 Sept 40
✱✱Lyons *Sir* Edmund
Bart. K.C.H. ..7 June 14
Lyons John.....22 July 30

M'Crea R. Contart 10 Jan 37
M'Dougall John (*b*)
16 Aug 36
✝Macdonald Colin 7 June 14
M'Farland James 10 Sept 40
M'Gwire William 10 Sept 40
McHardy J. B. B...1 Jan 40
M'Kellie John.....4 Dec 13
Macnamara *Sir*
Burton *Kt.*...16 Nov 33
M'Quhae Peter....10 Dec 35
Mainwaring T. F. C.
27 Nov 10
Mainwaring Rowland
22 July 30
Mainwaring Edward
R. P. .....23 Nov 41
✝✱ Maitland *Sir* Thos.
Kt. .....10 Jan 37
Manners Russell H. 4 Mar 29
Mansel Thomas...12 Feb 34
✱Mansel George. 28 Sept 40
✱Mansell *Sir* Thomas
Kt. K.C.H.....7 June 14
✝Maples John Fordyce
23 Aug 13
✝✱Markland J. D. 18 Apr 11
✝Marryat Fred.. 25 July 25
Marsh Digby.....1 Jan 42
317 ✝✱✱Marshall *Sir*
John *Kt. K.C.H.* 7 June 14
Marsham Henry S. 24 Dec 38
Martin William F. 5 June 24
Martin Thomas ...2 Aug 26
✝Martin Henry R.
28 April 27
✝✱✱✱Martin George B.
19 April 28
Massie, Thos. L. 17 Mar. 41
494 ✝Maunsell Robert 7 Feb 12
Maurice James W. 24 Jan 09
Maxwell Geo. Berkeley .....20 Nov 30
Maxwell J. Balfour
10 Jan 37
Maynard Thomas. 17 Oct 40
Mends W. Bowen 26 May 14
Meredith Rich. ..6 June 27
Meynell Henry. .10 April 16
Michell Frederick Thomas
22 Feb 30
Middleton Right Hon.
Digby Lord. ..10 Sept 40
Mildmay G. W. St. John
16 Aug 28
97 Milne Alexander 28 Jan 39
Milward Clement 28 May 13
Mingaye William James
29 Jan 22
Mitford Robert...31 Mar 13
Moberly John....26 Aug 15
Monday John....27 Dec 38
✝Money Rowland 29 Mar 15
Montagu John William
30 Nov 20
Montagu James 17 July 24
Montgomerie Alex. 8 Oct 20
Moorsom Const. R. 7 Dec 18
✝✱Moresby Fairfax
7 June 14
Morgan James ...15 Jan 36
Morier William....18 Jan 30
Morris George.....1 Feb 12
Morris Henry G. 12 Aug 12
Morrison I. H.....7 June 14
✝Morshead Wm. H. A.
23 Dec 42
Moubray George 14 Aug 12
Mundy G. Rodney 10 Jan 37
Murray J. Arthur 15 Nov 16
Murray *Hon.* Harry A.
23 Nov 42
Muston Thos. G....10 Sept 40

✱Napier *Sir* Charles K.C.B.
22 May 09
Napier Henry Edward
31 Dec. 30
Napier Chas. G. E. 1 Nov 41
Nelson Charles....9 Oct 22
Nepean Evan... 28 Nov 41
Nevile Christopher 10 Sept 40
Newell Julius J. F.
23 June 38
✝Nias Joseph....3 July 35
684 ✝✱Nicolas J. T. K.H.
26 Aug 15
Norton John ....10 Sept 40
Nott John N.....23 Jan 42

O'Brien D. H. ..5 March 21
O'Brien Joseph (*b*) 8 Aug 29
O'Conor Richard, K.C.H.
16 Aug 14
Ogle Thomas ...28 June 38
O'Grady Hayes ..7 June 14
Oldrey William. 28 June 38
Oliver *Sir* Robert *Kt.*
28 Aug 34
165 Onslow John James
27 Aug 34
Owen William Fitzwilliam .....2 May 11
Owen Richard....10 Jan 37

Paget *Rt. Hon. Lord* William.....18 Oct 26
Paget Chas. Hen. 28 Oct 29
15 Paget *Rt. Hon. Lord*
Clarence Edw. 26 Mar 39
Pakenham John 26 Aug 26
Parker *Sir* Wm. George
Bart......6 June 14
Parker *Sir* Charles
Chr. *Bart.*....23 April 22
Parker John....28 June 38
Parkin John P....28 Aug 41
Parrey Edward T. 7 July 43
Parry *Sir* Edward William *Kt.* .....8 Nov 21
(*Comptroller of the Steam Machinery.*)
Parry Thos. P. J...10 Sept 40
Parson John.....16 Jan 37
Parsons Robt. W. 11 Nov 26
Pasco John .....3 April 11

Digitized by Google

156 Pasley, *Sir* T. S. *Bart.*
24 May 31
Patteshall N. Lech. 18 Feb 15
Patton Hugh ..... 12 Aug 19
Patton Robert ..30 April 27
197 Paulet *Rt. Hon. Lord* George..... 18 Nov 33
Payne Chas. Frederick..... 7 June 14
Peake Thos. Ladd 1 Mar 22
Pearson Charles. 3 April 37
✚Pechell *Sir* Sam. John B. *Bart.* K.C.H 16 June 06
Pechell Geo. Rd. 26 Dec 22
✱Pelham *Hon.* Fredk. T. 3 July 40
Pelham *Hon.* D. W. A. 26 Oct 40
204 *DY* Pell *Sir* Watkin Owen *Kt.*..... 1 Nov 13
✚Pellew *Hon. Sir* F.B.R. *Kt.* K.C.H..... 14 Oct 06
Pennell Follett W. 14 July 28
Percy *Hon.* W. H. 21 Mar 12
Phillott C. G. R.....7 Dec 18
Phipps Weston ...7 June 14
Pierson Wm. H..28 June 38
Pinto Thomas.....10 Sept 40
Plumridge Jas. H. 9 Oct 22
Popham William 19 May 19
Popham Brunswick 28 June 38
Powell Herbert Brace 26 Dec 22
✚Prescott Henry 23 July 10
Preston William 11 Aug 41
Prevost James ....13 Mar 09
Price David .....18 June 15
Price Samuel.....25 June 31
Prickett Thomas 20 Aug 24
Pridham Richard 22 July 30
601 Pring Daniel .....19 Sept 15
Pringle James.....1 June 12
Pritchard Saml. P. 8 June 41
Probyn Henry ....10 Sept 40
Prowse William J. 23 Nov 41
Prudhoe *Rt. Hon.* Algernon *Lord* .....19 Aug 15
Puget William D..8 June 41
Purcell Edward 25 Aug 28
Purchas Wm. J. 16 May 28
24 Purvis John B. ...16 Sept 09
387 Quin Michael.....10 Jan 37
Radford Samuel K.H. 31 May 32
✚Ramsay Robert 13 June 15
Ramsay William 28 June 38
Ramsay George..20 Mar 43
Ramsden William 26 Dec 22
Randolph Charles G. 20 April 27
Rattray James...20 Sept 15
Reid Chas. Hope 26 Dec 22
Renwick Thomas ..1 Jan 17
✚Reynolds Barrington 22 Jan 12
Reynolds John ..22 July 30
471 Rich George Fred. 1 July 23
Rich Charles.....28 June 38
Rich Edwin L.....23 Nov 41
✚Richards Peter 17 Sept 28
✚Richards Chas. 23 Dec 42
✱RichardsonWm.28 June 38
Robb John .....22 Feb 41
Roberts John C. G. 18 June 15
✚Roberts *Sir* Sam.. *Kt.* 18 June 15
Roberts John W. 16 June 22
Roberts Thomas...10 Sept 40
Robertson Will.....10 Jan 37
Robertson John..28 June 38
Robinson Hercules 7 June 14
Robinson Robt. S. 5 Nov 40
Rochfort Wm. ...27 Mar 26
Rodney Hon. John..14 Oct 30
Rogers Robert Henley 2 Sept 16
Rogers William...10 Sept 40
Rooke Leonard C. 4 April 42
✚✱✱Ross *Sir* John *Kt.* 7 Dec 18
208 Ross James Clark 28 Oct 34
Rous *Hon.* Henry John 25 April 23
Rowe Henry N...10 Sept 40
Rowley *Sir* Josh. R. *Bart*.....30 Sept 12
514 Rowley R. Freeman 26 Feb 30
Russell *Rt. Hon. Lord* Edward.....10 Nov 38
Russell Robert....9 May 36
Rye Peter .....12 Aug 12
✚Ryves George Fred. 22 July 30
Sainthill Geo. A.28 June 38
Sanders Thos. ...23 Nov 41
Sandom Williams 23 Mar 28
365 ✱✱ Sartorius *Sir* George R. *Kt*...6 June 14
✱SaunrarezRich.17 April 24
Saurin Edward...7 June 14
Sayer George.....21 Oct 10
Scobell, George T...14 Aug 42
Scott Wm. Isaac 7 June 14
Scott David .....22 Oct 14
✚Scott James.....8 Jan 28
Scott George .....12 Feb 30
Scott Edward H.. 15 Jan 38
Seale Charles Henry 22 Nov 41
✚Searle Thomas 25 April 06
Seymour Michael 5 Aug 26
Shannon Rodney 3 Aug 26
304 ✚Sharpe Alex. R. 22 Jan 13
Shepheard Wm. 26 Oct 40
Shepherd John...26 Oct 40
Sherer Joseph, K.H. 23 Nov. 41
Sheridan John ..13 June 15
Shiffner Henry ..10 Nov 19
452 *DY* Shirreff Wm. H. 15 Nov 09
Simeon Charles..10 Mar 27
Simpson John ...12 Dec 09
✱*Simpson Thomas* 1 Mar 41
DY Sinclair *Sir* J. G. *Bart.* 6 June 14
Sinclair Archibald 22 Nov 41
Skekel John.....27 May 25
Slade James.....21 Oct 10
Slaughter William K.H.....10 Jan 37
Smart Robt..K.H. 10 Jan 37
SmithMatthew(b)24 April 06
Smith Thomas(a)16 Aug 25
✚Smith Henry(a) 8 Sept 29
Smith George....18 April 32
Smith Will. Sydney 10 Jan 37
Smith William R. 19 Sept 40
Smith Thos. (b)..28 Nov 41
Smith Charles...23 Nov 41
✱Smyth Wm. Hen. 7 Feb 24
Sneyd Clement ..3 April 11
Somerville *Rt. Hon.* Kenelm *Lord*.. 7 June 14
Sotheby Charles 28 Feb 12
Sparshott Edward,K.H. 22 July 30
✚✱✱✱Spencer *Hon.* Fred. 26 Aug 22
Squire Charles....9 Aug 43
Stanhope Henry..26 Dec 22
Stanley Wm. P..22 June 38
Stanley Edward 22 June 38
Stevenson Jas. ....27 Feb 12
✚Stewart James P. 1 Feb 12
✚Stewart Houston 10 June 17
Stewart *Hon.* Keith 1 July 42
308 Stirling *Sir* James, *Kt*..... ...7 Dec 18
Stoddart John ...27 May 25
448 Stopford *Hon.* M. 8 April 25
Stopford Robt. F...4 Nov 40
Stopford James J. 14 May 41
✱Strachey Christ. 29 June 14
Strong Charles B. 12 Aug 19
Stroud Henry ....30 Oct 41
Stuart Robert....22 Nov 41
Studdert J. Fitz. ..9 Jan 28
Stupart Gustavus 21 Oct 10
Suckling Wm. B. 28 Nov 41
✚Sulivan T. Ball 19 Oct 14
237 Sullivan *Sir* Charles *Bart*.....7 June 14
Swaine Spelman 17 May 10
Sweny Mark H...23 June 38
Swinburne C. H..8 July 35
Symes Joseph.....21 Mar 12
Symonds Thos. E. 29 Sept 13
Symonds *Sir* William *Kt*.....5 Dec 27
(*Surveyor of the Navy.*)
Symonds Thos. M. C. 28 Feb 41
Tait Robert .....17 April 27
Talbot Charles....25 Nov 30
Tancock John .....1 Feb 12
✚Taylor Joseph N. 16 Aug 18
Thickness John...10 Sept 40
Thomas Fred J. ...8 Dec 13
Thompson Jno. (*a*) 21 Oct 10
568 Thompson *Sir* Thos. Raikes Trigge, *Bart.* 10 Jan 37
Thornbrough Edward L. C.....17 April 27
Thorne James ...30 Mar 29
Thornton Sam ...30 April 27
Tisdall Archibald 14 July 15
Toker Thomas R...4 Dec 13
Townshend John...22 Oct 24
Tozer Aaron.....14 Jan 30
Travers *Sir* Eaton, *Kt.* K.H.....19 Nov 29
Trefusis *Hon.* George R. W.....24 June 24
Triscott Richd. S. 15 Jan. 41
✚Trollope George Barne 7 June 14
Trotter Hen. Dundas 16 Sept 35
129 Troubridge Edward N. 23 Dec 42
✚Tucker Thos. T. 1 Aug 11
190 Tucker John Jervis 28 June 38
Tucker Robert.....10 Sept 40
Tullidge.Joseph C. 7 Feb 42
Turner William..28 Nov 41
Tyler *Sir* George, *Kt.* *K.H*.....10 Oct 28

✚Ussher *Sir* Thomas, *Kt. K.C.H.*.....24 May 08
Vassall *Sir* S. L. Hunter, *Kt.* K.H....10 Jan 37
567 Vidal Alex. Thos. F. 4 Oct 25
Vincent A. A. *K.H.* 9 May 32

Walcott John Edw. 6 May 29
✚Waldegrave *Hon.* W. (*a*) 8 Mar 11
*****Walker *Sir* Baldwin W., *K.C.B.*.24 Nov 38
Waller Edmund....1 Jan 17
Wallis James....26 Nov 17
Wallis P. W. P...12 Aug 19
624 Walpole William..7 Dec 19
Ward William....10 June 08
Warde Chs., K.H..8 Sept 15
Warrand Thomas 27 July 25
859 Warren Richd. L. 9 May 39
✚Warren William 6 May 41
74 Washington John 16 Mar 42
Watling J. Wyat. 22 July 30

✚Watson Rundle B. 23 Dec 42
Watts Geo. Edw. 7 June 14
Wauchope Robert 6 June 14
Webb William ...2 Dec 26
Wemyss J. Erskine 1 July 14
Westphal *Sir* G. A. *Kt.* 12 Aug 19
Westphal Philip 22 July 30
Westropp Amos F. 7 Dec 18
Wetherall F. A....18 Nov 26
Whinyates Thos. 12 Aug 12
Whish William Geo. H. 23 Nov 41
White Thomas (*a*) 7 Aug 10
White Martin ....7 Dec 18
Wigston James....23 July 30
Wildey Henry....10 Sept 40
✱Wilkinson James 3 July 40
✱Willes Geo. W. 7 June 14
Williams Edw. R. 28 Apr. 27
Williams C. Hamlyn 4 July 28
Williams Woodford J.....2 June 41

✚Willoughby *Sir* N. J. *Kt. K.C.H.*.....5 Sept 18
Wills Thos. Geo....7 Jan 35
Wilson John (*b*)...22 Oct 30
Wiseman *Sir* W. S. *Bart.* 22 Nov 20
Wodehouse *Hon.* Edw. T. 23 Nov 41
Wolrige William ..7 Dec 18
Wolrige Thomas 19 July 22
Wood Frederick 21 Sept 42
Woodthorpe Jno. B. 7 Mar 42
Woolcombe Geo. 22 July 30
Wormeley Ralph R. 7 June 14
Worth Henry J....5 Nov 40
Wyborn John....10 Sept 40
127 Wyvill Christ....22 Feb 32

Yates Richard A. 12 Mar 27
Yonge Edmund..23 Nov 41
Young *Sir* George, *Bart.* 23 Nov 41

ALPHABETICAL LIST OF COMMANDERS.

The Names of the Retired Officers are inserted in *Italics*.——The Figures before each Name denote the Number of the Ship in which the Officer serves. Those against whose Name the letters *CG* are prefixed, are serving in the Coast Guard.—*DY* or *VY* in a Dock or Victualling Yard.—*NH* or *GH* in a Naval or in Greenwich Hospital.—*S* Secretary to Flag Officers.

Abbott Jonas A..23 Nov 41
Acland Thomas Palmer 23 May 23
6 Adams John ....10 Jan 37
Addington William Silvester .....22 July 30
Alexander Nich. 13 June 15
Allan Grant.....28 July 29
Allen W. E. H....28 Aug 28
Allen Henry M.E. 23 Nov 41
Alleyn Rich. I....20 April 35
Anderson James (*a*) 25 Nov 23
Anderson Jas. (*b*) 25 Feb 42
Anderson Wm. (*a*) 12 July 17
Annesley Fr. Ch. 30 July 14
Anthony Charles 29 Dec 13
Appleby Young....7 Jan 40
Apreece William..10 July 40
Archbold William..1 April 38
Arnold John.....19 July 42
CG Arrow John I.....8 May 14
Arthur William Stephens .....11 Oct 24
Atkinson *Sir* H., E. *Kt.* 30 April 27
Atwater James....25 Jan 34
Austen Francis W. 23 Nov 41
Aylmer John....15 April 36

Bacon, E. K. C....26 Nov 30
649 Bagot Henry ...28 June 38
Bague George ...13 July 37
Bailey John W....3 June 40
891 Baillie Thomas ..21 Dec 41
Baird Andrew....20 May 26
Baker Henry....15 June 14
Baker John P.....29 Jan 21
345 Baker George ....17 Jan 22
Baldey Robert ...26 July 21
*Baldock Thomas 23 Nov 41
Ball Thomas.....28 Aug 28
Ballantyne John...10 Feb 43
Bamber Wm. R. ..21 Oct 10
Bance James ....23 Nov 41
Banks John.....29 May 12
Barclay John ....12 May 38
Barnard George ..9 Mar 40
599 Barnett Edward..28 June 38
Barrell Justinian 21 Mar 15
893 Barton Ralph....26 June 38
Barwell William ..26 Feb 30
Bastin Robert....11 May 36
CG Bate John M.....15 Jan 36
Batt Joseph .....4 Nov 40
Bayly James.....25 Aug 28
Baynton Benjamin 23 Nov 41
Bazalgette Joseph W. .....17 May 14
Beadon George...8 June 41
Beauclerk, *Rt. Hon. Lord F. C. P.*....6 Jan 34
Benumont Rich....6 June 25
Beckford John L. 30 Nov 21
Becher Alex. B...23 Nov 41
(*Hydrographical Office*)
Beer Thomas ....29 July 25
274 Bell Charles.....23 July 30
Benett Charles C. 15 June 14
CG Bennett James C. 26 Oct 26
Berners Hugh....28 Jan 42
Betty Christopher W. 4 April 32
488 *TS* Bevis Thomas..8 Aug 29
Bignell George....19 Sept 15
Bindon John Read 26 Nov 30
CG Bingham P. D...26 April 27
237 Bingham Hen. H. 4 Nov 40
Bingham John E..6 May 41
Bingham John....9 April 39
87 Binstead Henry C. 28 Nov 41
Birch Thos. Fred. 3 July 40
Birch Thos. Franc. 30 Dec 42
208 Bird Edward J...16 Aug 41
Bishop Hen. Wm. 22 July 30
Bissett George ...22 July 30
Black Archibald...10 Feb 43
*Blainey Thos, M.*19 May 37
CG Blair Horatio ....23 Nov 41
Blair William F..23 Nov 41
Blair Frederick ...7 Mar 42
Blakiston Thomas 2 July 21
Bloie John R.....6 Mar 21
Bluett Richard ....6 Dec 16
Bolton Henry....26 Aug 29
Bond Thos. Baring 11 Nov 25
Bond Dyer.....25 Mar 34
Booth James Rich. 8 Dec 29
Borough William 12 June 43
Borthwick Alex....7 Dec 18
23 Bosanquet Chas. J. 10 May 39
Boswell Walter ..15 June 14
CG Boteler Henry....12 Aug 19
Boteler John H....14 Jan 30
Boulderson Leslie. 4 May 36
Bourchier Wm. ..19 Sept 15
Bourn George W...15 Oct 40
Bourne Henry ....6 Nov 18
Bourne Richard...10 Dec 40
Bouverie Fred. W. P. 7 Mar 42
Bowden R. Booth 5 Aug 13
Bowen George ...15 June 14
Bowen John .....4 June 35
Bower James P. ..6 May 41
Boyd David .....17 Jan 15
Boyle Alexander...7 Feb 42
Boys Edward .....8 July 14
CG Bradly Stephen ..1 Jan 41
Bradshaw Robert A. 23 Nov 41
Branford John....1 Mar 20
Bray Josias .....27 May 25
Brearley George...16 Jan 40
Brice Nathaniel 21 April 40
Bridges George F. 9 Sept 18
Briggs Fras......25 Jan 37
Brigstocke T. Rt. 31 Jan 21

Digitized by Google

Brine John.....17 July 38
Brisbane J. W. D. 10 Jan 37
494 Broadhead Henry..22 Feb 41
362 Brock Thomas S..7 Mar 42
Brockman James 26 Nov 30
Brodie Alex.....18 July 36
600 Broke Geo. N. ....4 Nov 40
Broughton John ...1 Nov 31
Broun George....23 Mar 35
‡ Brown Fras. T ....4 Nov 40
Brown William...11 Dec 38
Brown Charles F. 11 Aug 41
Brown Thomas B.23 Nov 41
CG Browne Wm. C..13 June 32
Browne John (a)...9 Dec 31
Buchannan Wm. 18 July 12
262 Buckle Claude H.M.
4 May 36
Budd Henry H. .16 Sept 42
Budd Hopewell H. 10 Oct 36
Buller T. Went. 19 April 17
Bunbury Rd. H. 10 May 39
Burn John .....8 Aug 38
Burnaby *Sir* William
C. Hood, *Bart*..26 May 41
Burnet Charles....4 Dec 32
601 BurridgeRichard 28 June 38
Burt Edward ....1 April 08
Burton G. G. .....5 Oct 14
Butler Humphrey 4 May 39
Bynon John C....28 Dec 42

Caffin, James C...7 Mar 42
Caiger Herbert....11 May 27
CG Cammilleri Joseph 1 Jan 29
Campbell John (b) 6 Dec 18
Cannon Edward St. L.
28 June 38
Cannon Frederick 3 Nov. 42
Capel A. H. C....25 May 31
Carleton William...2 Dec 26
422 ✱Carnegie *Hon.*
Swynten T.....28 June 38
251 Carpenter Ed. I. 30 April 27
Carpenter Thomas 5 June 41
Cary *Hon.*B.C.F.P. 10 Dec 35
Cary Henry ....10 April 43
Case William .....7 Aug 12
Caulfeild James..27 Aug 32
Cawley John .....11 May 25
Chambers Wm. W. 8 Oct 41
Chambers David..23 Jan 38
Chamberlayne
John . .....28 Aug 28
Chamier Frederick 9 Aug 26
Champion Charles .2 Feb 43
Charlewood F. P...3 Nov 40
Chasmin William 29 Jan 21
Cheyne George ..12 Aug 19
Chiene John .....4 Dec 13
Chubb Geo. Jas...16 Jan 40
Clark William.....4 Nov 40
Clark Richard (a) 13 May 23
Clark, W. J. S.....25 Jan 34
Clark John.....23 Oct 37
Clarke Flet. Nort. 27 Aug 14
Clarke William N. 28 Dec 26
Clarke Thomas P. 17 Jan 43
Claxton Christ..20 June 42
Clifford, Wm. J. C. 7 Mar 42
Coakley Thomas...29 Dec 40
Colby Thomas ...17 May 14
Cole Thos. Edm. 19 July 21
Cole Martin ....18 April 38
Coleman Thomas. 5 Dec 37

Collins Edward..15 June 14
Collins William...6 April 43
Colthurst Nicholas.29 Jan 41
Compton *Right Hon. Lord*
William .....19 Aug 42
*Conant John Edw.*13 July 31
Conner Rd. (a) ..19 May 28
Connolly John B. 24 Mar 40
Conolly Matthew ..4 Dec 13
Consitt Thomas ...26 Nov 30
Corbett Kynaston 23 Nov 41
GH Corbyn Joseph ..15 June 14
Cornwall John ...22 Nov 26
Coryton Henry ....8 Oct 41
Cotesworth Wm. 6 April 29
Cotgrave Edward
Stone .....13 June 15
Coulson Gustavus H.
8 June 41
Couch Dan. Little 27 Mar 43
Cox Francis.....15 Feb 25
Cragg John B ..15 April 42
Crane Thomas....13 Oct 40
Crane Poynter ...6 April 43
Craufurd H. W....18 July 35
Craufurd Peter ...17 Jan 38
Crawford Rich. B. 23 Dec 42
Crawley Thomas...31 Jan 14
CG Creagh James....31 Mar 27
Crease Henry ....12 Feb 21
Crirle John .....27 May 25
Croker Charles ....4 Oct 25
Crooke Charles H. 30 Aug 15
S Crouch Ed. Thos. 19 July 21
Cumby Charles....4 Dec 13
Cuming Samuel ..15 Oct 36
Cuppage Adam...22 July 30
Curlewis Wm. Edward
23 Nov 41
Currie Thos. Metcalf
7 Aug 35
Curry Roger C....21 Sept 32
CG Curry Douglas....4 Nov 40

Dacres James R. 23 Nov 41
Dalgleish James....4 Dec 13
Dalrymple James..15 Dec 30
GH Dalyell W. C. C...17 Feb 14
492 Daniell *Sir* William
Kt.....22 Nov 26
203 Darley Arthur ...21 Nov 27
Dathan James H...12 Oct 41
Darenhill Matthew 8 Jan 42
Davies John.....8 Oct 16
CG Davies, George ...1 Jan 42
*Davies Rd. Longfield*1 Dec 30
Davis George E...20 Jan 42
Davy John .....15 July 14
Dawkin Charles C. 8 Oct 41
Debenham John 27 Aug 14
De Courcy Mich. 12 Feb 42
Delafons Thomas28 April 14
Delatosse Edw. H. 16 Sept 16
Delmé George....21 Feb 29
853 Denham Hen. Mangles
20 Mar 35
Dennis Jas. S. A. .12 Jan 41
Dent Dighy.....30 Oct 20
Dent C. Talmudy..5 Jan 26
Derry John.....23 Sept 31
Desjonvaux Peter..1 June 41
De Saussmarez Durell
23 July 30
545 Devereux *Hon.* W. B.
24 June 36
D'Eyncourt Edwin C.T.
8 June 41

Dick John G.....28 Nov 41
Dickens Sam. T...5 April 14
Dickson William
Henry .....21 Aug 15
Dickson David
John .....29 Sept 27
Dickson Alex. C.T. 7 May 42
Dixie Alexander..7 June 14
Dixon Math. .....8 Aug 35
Dixon Edward...30 Aug 41
Dobree Thos. P... 1 May 39
CG Dobson George ...9 May 32
*Donovan Alexander*8 Dec 41
Dougal George..13 June 15
Douglas P. H. ...26 May 14
452 Douglas Richard...5 Sept 28
609 Douglas H. D. C. 28 Aug 27
Douglas *Hon.* Arthur
James .....20 Nov 29
Douglas William M. W.
12 Nov 41
Downes Henry ....2 May 29
Drake William E. 16 Feb 41
Drake Robert H. 21 April 40
Drew George.....11 Jan 43
529 Drummond *Hon.*James R.
9 June 38
Du Cane Charles 30 Aug 15
277 Duffill John.....26 May 39
Dumaresq Henry 21 Mar 42
CG Duncan Adam C. 10 Jan 37
Duncan Robert ...4 Nov 40
Duncan Thomas..30 Mar 32
563 Dunlop, Rt. J.W. 21 Feb 42
Dunlop Hugh ....12 Aug 42
631 Dunn N. James C. 9 Mar 14
D'Urban John Gooch
5 Nov 41
Duthy Petr.....23 Nov 41
Duval Francis...15 June 14
Dwyer Michael..21 Sept 42
Dyer *Sir* Thomas S. *Bart.*
12 Jan 10
CG Dyer George S...17 April 27

Eagar John.....27 May 25
Eaton James.....26 May 42
Eden Tho. Rodney
13 April 36
Edgell Harry E...10 Jan 37
Edmonds Thomas 17 Jan 43
Edmunds Charles2c Nov 41
Edmonstone Wm. 23 Nov 41
Edwards *Hon.*Wm. .2 Oct 27
Edwards Richard
Flan.....27 Aug 14
Edwards David ...11 May 27
Edwards Richard 26 Aug 28
Edwards William..9 Jan 40
Edwards Nathaniel F.
24 Nov 41
CG Edwin Felix .....4 Feb 35
Ellicombe Hugh M.
28 Nov 41
Elliot Robert Jas. 27 Aug 14
Elliot Robert H. ...4 Nov 40
Ellis Henry .....19 July 21
Ellis William....30 Mar 42
Ellis John.....20 Nov 39
Elphick James...19 July 21
Elphinstone A. F. 15 June 14
Elsmere Hans Sloane
9 Dec 31
Elsmere Charles ...3 Sept 38
Elton Henry .....7 June 14
Emerton James ..30 July 40
English Charles 17 April 27
Entwisle Hugh.....8 Jan 39

Digitized by Google

Estcourt Walter G.B.
23 Nov 41
Evance Wm. D...15 Aug 18
Evans Roger....23 April 23
Evans Thomas.....23 Oct 37
Evans Gustavus..23 Nov 11
Eyre Thomas.....25 July 12

Fairless George .10 April 43
Fairweather John.18 Mar 40
Falkiner C.L.....9 July 13
Fanshawe Ed. G. 28 Aug 41
Fegen Richard ....9 Feb 28
Felix Robert R...10 June 17
Fellows Bennett ...3 Aug 36
Fernandes Donald 21 Dec 38
Ferris Thomas...20 Sept 15
Festing B. Morton K.H.
22 Dec 26
Festing Colson...15 Jan 38
Figg William...21 April 40
Finlaison William 9 Sept 20
Fishbourn Edmund G.
23 Nov 41
Fisher John.....7 June 14
Fisher Peter .....8 June 41
Fisher Thomas...23 Nov 41
Fitzgerald Charles 26 Oct 40
Fitzgerald Michael 29 Dec 30
Fitzgerald Hamilton
12 July 31
Fitzgerald John ..1 June 42
129 Fitzjames James .28 Dec 42
Fleming John.....2 Nov 41
421 Fleming Rich. H. 17 Sept 16
Forbes John.....17 Mar 12
803 Forbes Arthur....27 Dec 38
Forbes Thomas G 10 Nov 42
Forder Robert ...19 July 21
Fordyce Alex. D. 8 Sept 41
Forster Robert ..18 June 15
892 Fowell William N. 4 July 39
Franklin Feliz....7 Jan 33
Fraser Charles ...29 Sept 23
187 Frazer George A..13 Oct 41
Fricker Robert ...17 Sept 33
Fulford John ....4 Nov. 40
Fuller Rose H....15 June 14
Fullton John .....26 Nov 30
Furber Thomas....1 Sept 24

Galloway James ..22 Jan 06
Gallwey Thomas 17 Mar 12
Gallwey Henry J. W. S. P.
23 Nov 41
524 Gambier Robert Fitz-
gerald.....21 Oct 27
GardinerAllen Fr. 13 Sept 26
Gardner James Anthony .....31 July 39
Garrett Edw. W...16 Jan 09
Garrett John.....19 Nov 33
Garrick William...26 Nov 30
CG Gayton Charles..28 Nov 41
Geary John .....17 Feb 31
*Gibbes Francis B.*8 April 41
Gibbons William .23 Nov 36
688 Giffard George ....5 Nov 40
CG Gilbert Edm. W...26 Dec 22
Gill Joseph C.....19 Aug 42
Gilchrist William 26 Nov 30
Gilmore Clotworthy 1 Dec 30
Gilmour Alexander
28 April 36
Gladstone, John N. 26 Feb 42
Glanvill George ..26 Nov 30
514 Glanville Wm. F..4 Nov 40
414 Glasse Fred. H. H.
23 June 38
CG Goldie Alexr. T...9 May 39

Gooch Geo. Thos. 3 July 24
Gooch Thomas L. 7 May 42
Gooding James G.
18 April 38
Goold Hugh .....22 July 30
Gordon Jas. Gab. 29 July 15
Gordon James (a) 29 Jan 21
CG Gordon James (b) 6 June 34
144 ✱Gordon Geo, T..1 Aug 40
Gordon James A..15 Oct 42
Gore Robert .....23 July 28
Gore *Hon.* Edward 8 Aug 21
Gore *Hon.* Robert.9 May 39
Gore Ralph .....15 April 25
Graham Philip...29 July 25
Gramshaw J.G. H. 5 Jan 39
Greene, Alex. J...7 Mar 42
CG Grandy Sam.....2 Jan 37
Grant John .....10 Dec 35
60 Graves Thomas ..22 Feb 41
Greenaway Rich. 26 May 14
Greene Charles ..23 July 14
CG Greene Thomas...2 July 33
Greenwood E. N. .5 Jan 42
Greer John M.....14 Mar 40
Gregory Arthur Thomas .....29 June 31
Gregory Thomas ..7 Jan 33
CG Grenfell Sidney ...5 Nov 40
Grey, Charles C. .7 Mar 42
Grierson James..10 Aug 38
Grieve Adam.....6 April 43
Griffin Charles W. G.
28 June 43
Griffiths Joseph..12 Aug 19
Grint William .....7 Dec 12
Grove Francis ..28 June 38
Grove Henry L.....19 Oct 31
Groves James.....14 Feb 14
Gunning O. G. S. 28 Feb 30
Guyon John.....28 July 29
*Gwynne Lawrence..*7 Mar 36

Halkett *Sir* John
Bart .....4 Aug 37
Hall Edward.....12 Aug 12
Hall William ....29 July 14
Hall Roger.....10 Nov 19
Hall Wm. Hay....4 Nov 40
530 Hall Wm. Hut...10 June 43
Hall George .....8 Aug 41
Hall Charles.....23 Nov 41
Hallett Edw. K. H. 28 Nov 41
Hamilton John ...22 Oct 27
Hamilton Joseph ..4 Oct 28
Hamilton H. Geo. 12 Aug 34
Hamilton Charles H.
23 Nov 41
Hamilton Peter W. 8 Oct 41
515 Hamond Andrew S.
19 May 38
Hamond Graham
E. W.....5 June 43
Hand George S..23 Nov. 41
Harley Edward...26 Dec 37
Harnage *Sir* George
Bart.....16 Aug 20
Harness Rd. S....27 Aug 14
Harris James....23 June 15
Harris Edward...3 June 41
Harrison John ..23 Dec 42
Hart Francis.....26 Nov 30
Harvey Charles B. 19 July 14
Harvey John ....2 April 19
Harvey Thomas ..6 Nov 40
Harvey Henry...28 May 42
Haskoll William..8 June 41
268 Hastings *Hon.* George F.
30 June 38

Haswell Wm. Hen. 22 July 30
Haultain Charles
K.H.....15 June 14
Hawes Edward...18 Aug 28
Hawkins Henry C. 28 Dec 42
CG Hay Robert S. ....22 Oct 27
Hay Geo. James...18 Sept 28
Hay John.....6 May 41
186 Hayes Court. O...20 Sept 39
Hayes John M.....8 Oct 41
224 Haymes Phil. Geo.13 Mar 15
Head Rich. John 15 May 19
Healy John.....12 Sept 39
Hearle Robert ....14 Jan 40
Heaslop J. C.....24 June 17
Heddington Thos. 23 Sept 08
Hellard Joseph ....15 Oct 31
Helpman Philip A. 23 Dec 42
Henry George A...23 Nov 41
Herbert George F. 7 July 28
Heritage William..1 Feb 38
Herrick W. Hen. 17 Aug 13
Hewett James ...18 April 43
Hiatt John.....25 Jan 34
Higginson Geo. M. 19 Mar 25
504 Higgs Wm. Henry 11 Oct 19
Hill Henry W. ..15 Mar 41
Hillier Curry W...7 June 14
Hillier George ....21 Jan 24
Hills John .....23 Nov 41
Hilton George....7 June 14
✱Hilton John...15 June 14
Hilton Stephen.... 7 Jan 39
Hirtzel Geo. John.7 Mar 42
Hitchins Joseph ...4 May 36
Hodgson James...8 May 43
Holbech George..22 July 30
Holbrook Thomas. 8 May 29
Holbrook Charles.7 Feb 42
Hole Charles.....29 Aug 12
Holland Edward..8 July 40
Holman William..20 Feb 12
CG Holman Thos. H. 15 Jan 41
Hood Silas Thompson.....27 April 15
97 Hood W. J. Thompson .....9 Jan 22
Hope George.....8 Mar 28
522 Hope *Hon.* Geo. ..26 Dec 40
Hope Thomas (b) 28 Nov 41
Hopkinson Simon 19 July 21
Hore Samuel B. 13 May 13
Hore James S. ...28 Aug 28
Hornby Wm. W...23 Nov 41
Hoskins Samuel ..4 July 14
Hotchkis John ....21 Dec 33
Hough John Jas. 29 Sept 27
Houghton Chas. E 17 Jan 38
Houlton Robert ...18 Jan 40
304 Houston Wallace 7 May 42
Howcroft Adam .19 July 42
Howell Joseph B. 16 Sept 16
Hubbard Wm....28 June 38
CG Hudson John .....6 Dec 31
Huggins Jas. Ed. 15 June 14
Hughes Thomas....5 Jan 39
Hughes Robert....4 Feb 42
Hunt William ....15 Dec 42
Huntley *Sir* Henry V.,
Kt.....28 June 38
631 Hutchinson William
(b).....1 Dec 37
Hutchinson Chas. 21 July 14
Hutchison Geo. ....9 Nov 25
Hutton Frederick 28 June 38

Ingledon Robert...4 May 43
Inglis Charles....23 April 29
Ingram Robert ....29 Oct 29

Digitized by Google

Ingram Augustus H.
8 June 41
Innes Thomas ....21 May 39
Irwin Samuel G... 12 Jan 43

Jack Leigh S... 21 April 40
Jackson Caleb ...12 Aug 19
Jacomb Robert ...29 Dec 42
Jager Thomas ...19 July 42
James James .....1 July 29
James Peter P. ..11 July 37
James Horatio ...28 Nov 41
Jameson Waller... 27 Oct 37
Jans Charles ....19 July 43
SS Jay Charles H. ...22 Oct 41
CG Jeruingham A.W.22 Feb 41
446 Jervis Wm. Hen..16 July 34
Jervois Sampson 26 April 27
Johnson Edward 27 Aug 14
653 Johnson J. S. W.
6 Feb 21
Johnstone William
23 Nov 41
Johnstone Henry W.
23 Nov 41
Jones John (a) .....3 July 38
Jones John (b) ....6 Jan 35
Jones Charles..... 23 Oct 37
Jones Robert P.....9 July 40
Julyan Robert .....7 June 14
430 Justice Philip (b)..5 Dec 24

504 Kains John.....8 Jan 14
CG Keilett Arthur....7 Nov 39
Kelly William (a) 23 Aug 11
660 Kelly William(c) 25 April 31
Kennedy Alex. (a) 2 June 09
Kennedy Alex. (b)..9 Oct 22
Kennedy Andrew 27 May 42
Kenney Edwd. H. 23 Nov 41
Kent Wm. G. C. 15 June 14
Kent Henry .....26 Dec 22
Kenyon George...5 July 43
CG Kerr Robert ....29 June 38
Kevern Richard....3 Dec 27
Keys David.....13 Oct 41
King George (a) 15 June 14
King Henry.....19 Oct 14
King George M....14 Dec 21
CG King John .....25 April 25
King Wm. George Nash
13 Oct 84
Kirby Walter K.H. 23 July 30
471 Kitchen Wm. H. ..2 Mar 27
Kneeshaw Joshua 12 Jan 14
Knight Christ., K.H.
3 June 22
Knight William..28 Nov 33
Knighton Charles..7 April 43
Kyle George.....25 Jan 37

Lake Willoughby 20 Aug 27
Lake Edward....23 Nov 41
Lacon Henry J....23 Dec 42
Lambrick John .... 4 July 37
Lamont James..18 April 38
Langford Thos. N. 19 Sept 29
Langtry Joseph M..4 Jan 43
Large William....7 July 34
Lascelles John F. 27 Aug 14
Langharne Wm. 23 Sept 14
Lawrence Geo.....16 Feb 36
Lawrence Geo. Bell
4 May 36
Layton Henry ...10 June 25
Leach Charles... 23 Nov 41
Lefebvre Nicholas,
27 Dec 36
Le Feuvre John..15 July 39

Legard James A. 26 June 38
CG ✱✱Le Hardy Thos. P.
6 Jan 37
✱Le Hunte Fran. 15 June 14
Leigh Thomas ..,23 June 35
Leigh Benjamin ..10 Jan 38
LeithWm. Forbes 15 June 14
Lennock Charles
Adam.....26 Nov 30
Leroux Fred. J.....26 Nov 30
Letch Charles ....15 July 37
Le Vesconte Philip 7 Nov 16
Le Vesconte Henry 5 Jan 28
Lewis William....23 Oct 37
Lewis Frederick ..4 April 39
Libby Edward....20 Mar 39
Liddon Matthew ..8 Nov 21
Lindsay Alex.....10 Nov 42
Lindsey John ....27 Aug 14
Lipson Thomas ...4 Mar 19
Littlehales Edward
23 Nov 41
Lloyd William ...19 Aug 40
Lock Campbell...17 July 28
Loney Robert ....10 Jan 37
Long James .....11 Feb 42
Longchamp John 26 Dec 22
Loring William..27 Aug 41
Louis William..28 June 38
Lowcay Henry....29 Oct 18
Lowe Gower.....4 Nov 40
214 Lowe Arthur....28 Aug 41
Lowry James....12 Sept 22
Lowthian Robert..4 Dec 13
Lutwidge Henry Thomas.....26 Nov 30
14 Lyster Henry ....23 Nov 41

M'Clintock Wm. B.
9 Feb 35
M'Cormick Shephard
23 Nov 41
M'Coy Robert ...15 June 14
M'Donald John ..14 Feb 29
M'Donald Archibald
26 Jan 42
190 Macdonald Gordon G.
23 Nov 41
365 Macdonell John..28 June 38
M'Douall James..12 Oct 14
Mc Dougall John....1 Dec 30
M'Dougal W. H. 27 Mar 26
CG M'Illwaine Wm..23 June 38
Maclean Rawdon..1 July 23
Maclean William.23 Nov 41
Mc Cleverty James J.
23 Dec 42
M'Leod Alex. (a) ..4 Oct 24
Mackie John.....26 Nov 30
M'Kirdy John ....28 Feb 37
Maconochie, Alexander, K.H.....8 Sept 15
CG Madden Charles..30 Mar 29
Maiugay Peter ..13 June 15
Malingay Henry....14 Dec 21
Maitland James ..9 May 38
537 Maitland William 4 Nov 40
Maitland Lewis...15 Feb 41
Maitland Wm. H..23 Dec 42
Manchester, *His Grace the Duke of* .... 19 July 28
Mangles James ..13 June 15
Manlon John .....15 July 39
Mant Joseph B. ..26 Dec 37
Matson Henry J..17 July 43
Maule George .....9 July 40
Marrett Joseph ..26 May 14
Marshall Hen. M. 27 June 14
Marshall Geo. Ed. 27 May 25
Marshall John (a) 26 Nov 30

Martin William ..19 July 21
Martin Nathaniel 27 July 25
Maxon H. Browne 13 June 15
Mason Thomas H. 8 June 41
Massie Henry G.....5 Oct 40
Massingberd Vincent A.
23 Dec 42
Masters James ...29 Jan 41
Mathias Thomas..10 Jan 37
Matson Geo. Wm. 22 Oct 30
Matthews Michael 20 Sept 15
Matthews Alfred 19 July 22
Maude *Hon.* Francis.....30 April 27
Maude William G. 20 Oct 40
Mauger Nich.....15 Dec 30
CG Maynard Joseph ....4 Oct 25
Mayne Dawson ..14 Aug 29
Mayne Robert.....22 Dec 42
Meade John.....4 Nov 12
CG Menda George C. 23 Nov 41
Menzies Duncan.....1 Jan 16
Mercer John D....9 Sept 24
421 Mercer Samuel..28 June 38
Meredith Samuel..7 May 28
Metcalfe William C. 8 Oct 41
Miall George G. 28 June 38
Michell Reynell C.
19 July 43
Miles Jefferson....28 July 43
Miller William ... 6 July 39
Minchin William 19 July 21
Mitchell Thomas..28 Jan 42
Mitchell Thomas..25 Mar 34
Mitchell Spalding.13 Oct 38
Molesworth Bou. 16 May 14
Molesworth John 14 Dec 21
Molyneux Wm ...13 Mar 38
Molyneux William H.
23 Nov 41
Montagu John William
23 Nov 41
MontaguMontagu18 June 15
MontgomeryThos. 13 June 15
Montgomery A. Leslie
28 June 38
Montresor Frederick B.....12 Jan 43
Monypenny William
B.....8 June 41.
Moore John (a) ...25 July 31
Moore Chas. (b) 24 June 17
✱Moorman Rich. 15 June 14;
Morgan John F....12 Oct 14
Morgan Rich.(a)23 April 34
Morgan John ....10 Jan 37
Morgan James W. 23 Nov 41
Moriarty William 1 Nov 22
Moriencourt Jos. S. 1 Sept 27
209 Morrell Arthur..18 April 23
Morries Andrew...5 May 41
Morris John Row 15 June 14
Morris Wm. (a)...23 Nov 41
Morton Charles.....6 Oct 27
Mottley Joseph M. 24 Jan 46
Mould Richard C. 10 Feb 46
Mourilyan Edwd. 6 April 39
Muir Thomas (a) 16 Aug 31
Murley William...29 Oct 13
Murray Alexander 4 Nov 40
Murray James Copeland .....13 July 40
Murray Jack L. 23 Nov 41
Murray John H. ..14 Dec 41

Nares William H. 1 July 14
Nazer Henry.....28 Aug 28
CG Neame William ...4 April 32
Neill Joseph .....26 Aug 45

Google

CG Newton Charles J.F. 20 June 38
387 Nevill William ....9 Feb 25
Neville James .....2 Sept 28
Nicholas John H....17 Mar 14
Nicolson Sir Fred. W.E. *Bart.*... 26 Aug 41
208 Noble Jeffry W..23 Nov 41
Norcott Edmund28 June 33
Norie Evelyn.....13 Oct 40
Norton George ...15 June 14
CG Nugent John.....23 Nov 41

228 Oake Josiah.....28 April 27
Oakes Orbell .....19 May 28
O'Callaghan George D.....11 Aug 41
Ogilvie William..11 Aug 32
Ogilvie George K.23 Nov 41
Oliver James .....4 Dec 13
Oliver Robert *(a)* 27 Aug 14
*Oliver Wm.Sanford*26 Nov30
Oliver William B. 23 Nov 41
656 Ommanney Erasmus 9 Oct 40
Ormond Francis 27 May 25
Osborn John.....13 Oct 38
Osmer Thomas S. 18 Dec 33
Otty Allen.....1 July 15
Otway Robert .....6 Jan 37
687 Otway George G. .25 Jan 41
Owen Charles C...28 Feb 15

Paddon S. H. ....27 Mar 26
Paget John.....1 April 37
Palk Robert ....22 April 31
Palmer George....1 Jan 40
Pardoe William..16 April 39
Parker Frederick A. H. 15 June 14
Parker Henry ...27 June 14
Parker Hen. D.....23 Jan 36
Parker Charles....3 Sept 29
Parkin James L..23 Dec 37
Parlby Jas. Edw. .28 Oct 36
Parry How. Lewis 10 Feb 32
Parsons Wm......1 Dec 36
Pasley James.... 26 Nov 30
Patey Joseph ....19 July 15
487 Patey Chas. G. E. 4 Nov 40
Patey Charles ....20 July 25
Patriarche Chas. 26 Nov 30
Patten Frederick. 10 Jan 37
Paul Alfred J. ...14 June 41
Paul-son John T. 21 Sept 42
Payne William ...23 Dec 35
Paynter J. Pender 7 Nov 16
Peake Henry F..28 June 38
Pearce Edward S. 7 May 42
Pearse John .....27 May 25
Pearse Joseph ...8 June 41
Pearson Alex. S....3 Oct 20
CG Peat David.....9 June 21
Pedlar George ....12 Oct 14
69 Peel Edmund.... 21 Dec 41
Peirse Edward ...10 Nov 42
Pengelley Charles 20 Sep 14
Penruddocke Geo. 15 June 14
Pelley John .....30 July 40
Philips Richard Mansell 24 June 23
Phillipps John Geo. 22 Oct 14
Phipps James.....16 May 40
Pickard James ....7 June 14
Pickernell P. G... 4 July 10
Pierce George ....5 Sept 28
Pigot Rd. H. H...31 May 14
Pike Walter .....12 Aug 40
Pilch Robert .....4 Dec 13
Pilkington E. W. 16 Aug 30
Pitman John C....7 Dec 42
Pitt William .....5 Oct 39
*Pitts Edward ...23 July 30
Plowman George..7 July 41
Plunkett, *Hon.* Edward .....1 Aug 40
Pogson H. F. Y....4 Mar 19
Popplewell Matt. J. 6 Nov. 13
Porter Thomas...26 Aug 22
Powell George E. 23 Nov 1
Powney John *K.H.* 26 June 27
Poyntz Newdigate 19 Sept 15
Prescott Thos. L 27 April 39
Preston Henry....22 July 30
Price James H.... 17 Jan 38
Price Evas. S.....6 April 39
Prince John .....16 Oct 41
Pritchard John W. 24 Jan 28
Pritchard Richard D.....28 Aug 41
Prowse William ..11 Jan 43
Pryce Henry.....19 July 21
Puckford James..15 Dec 27
CG Pulling James...8 Sept 29
Purvis Geo. T. M..6 July 42
Pyke John.....23 Nov 41

Quelch John .....28 Jan 39

Radcliffe William 22 July 30
Rains James ....25 April 29
Ramsden Frank ..15 Dec 26
CG Ramsey Samuel..22 Aug 28
Rats y Thomas...31 Dec 38
Rawley Charles....1 Dec 13
Rayner Edmund .22 April 31
Read Thomas .....7 Feb 29
475 Reed Archibald..27 Sept 37
Reeve John.....2 Feb 30
Reikie William ...31 Dec 30
Revans Thomas...16 Sept 16
Reynolds Geo. S. 8 June 41
Reynolds George..30 Mar 31
Rhodes John H. 15 June 14
Richards Edwin 28 April 27
Richards H. L....20 Aug 28
Richardson John *(a)* 29 April 02
Richardson John *(b)* 9 May 39
Ricketts *Sir* Cornwallis, *Bart.*...18 Aug 31
Rideout Samuel..11 May 27
Rider William B. 22 Jan 06
Rigby Peter.....30 Mar 32
CG Riley Charles W. 28 June 38
Roberts Wm. P...21 Mar 12
Roberts Daniel...16 May 12
Roberts Mitchell 24 Sept 14
Roberts W. G....20 Sept 15
Roberts James W. 9 July 40
531 Robilliard Nicholas 23 Nov 41
Robinett Roger ...12 Oct 14
Robins Thos. L.(*b*)19 July 21
GH Robinson Charles 5 April 94
Robinson Thos. P. 26 Aug 28
Robinson L. Aug. 10 Jan 37
540 Robinson Chs.G. 28 June 38
CG Robinson Richard 28 June 38
Robinson John J. .7 Sept 43
Roche Joseph. ..28 June 38
Roche John .....16 Sept 41
Rochfort Robert .10 Mar 28
Roepel Justus P..23 Nov 41
Rogers Frederick .3 June 31
Rooke Fred. W...21 Mar 12
Rooke Chas. Thos.23 Nov 41
Rorie John James .2 July 42
Rose John .....16 Dec 31
CG Ross *Str* Thomas *Kt.*, 19 April 33
Ross Charles W. De Courcy .....7 May 42
Rowley Robt. H. B.7 Feb 42
Royer Charles ....22 Feb 38
Rubidge Charles..12 Oct 41
Russell *Rt. Hon. Lord* Francis J.....5 Dec 37
89 Russell John (*b*)...4 Nov 40
Russell William N. 30 Aug 41

St. Clair David L. 20 Nov 12
St. Clair *Hon.* Charles 10 Nov 42
St. John James....7 Mar 42
Salmon John... .10 April 43
Samwell Wm. ....23 Mar 33
Samwell Peter ...9 June 41
Sanders John H...29 Jan 41
Sangster Robert..26 Nov 30
Savage William ..31 Dec 30
Saville Geo. A...21 April 35
Scallon Robert...15 May 23
Schaw Fred. David 26 Nov 30
Schomberg Herbert 8 June41
Schultz Geo. A.....5 Jan 39
*Scott John ....13 June 15
Scott Henry Wm. 13 June 15
Scott Edw. Forlow 20 Sept 15
296 Scott Francis ....2 July 41
Seager John ....15 June 14
Seagram Henry F.19 Aug 42
Senbouse Edward Hooper..... 20 Jan 43
Seward Charles ..15 Nov 14
Seymour Fran. E. 16 May 14
646 Seymour George H. 28 Jan 42
Sharp Alexander 30 April 27
CG Shallard William 23 July 34
Sharp William ...10 Dec 30
530 *Sharpe Robert 24 Nov 26
Shaw Isaac .....9 Aug 13
Shed Robert ....15 June 14
Shepherd Jno. (*a*) 12 Aug 12
227 Sheringham William L.....28 Aug 41
Sherwin Thos. C. 27 May 25
Shippard William 12 Aug 12
Shuldham Molyneux.....10 June 43
Shute Henry G...8 June 41
Sibbald James ..15 June 14
Simkin Thomas A. 12 Oct 41
Simpson John ...3 July 40
Simpson John (a) ..8 Sept 41
Simpson Sam. A...25 Jan 37
Simpson Thomas..10 Feb 43
CG Skinner Arthur M'G. 9 Sept 28
Skipwith Grey ...28 Dec 42
Skynner John.....10 April 38
Slade Henry .....27 May 25
Slade Adolphus...28 Nov 41
Smith John Bern. 1 Dec 12
Smith Robert .....4 Mar 14
Smith Wm. (*a*) ..27 Mar 26
542 Smith Wm. (*b*) ..23 July 26
Smith James (b) ..20 Aug 32
Smith Thomas (a) 26 Nov 30
Smith Benjamin ..24 Mar 36
Smith Wm. Harris 30 Dec31
Smith Edward (*a*) 30 Aug 38
Smith Andrew (*b*) 23 Nov 41
Smith Henry (*b*) .23 Nov 41
659 Smith George W. 23 Nov 41

Smyth Spencer ...22 Oct 27
259 Smyth William ...15 Nov 37
Soady Joseph ....26 Dec 22
Somerville Philip H.....24 June 42
Somerville William 1 Oct 40
Somerville George F. 16 Sept 41
Sotheby Edw. S...30 Oct 41
CG Sparshott Samuel 16 Oct 18
Speck William ...11 Jan 43
CG Spettigue Coryndon 27 Dec 38
Sprend John M. .21 June 98
Spratt James....17 July 38
Stacpoole Mic.....7 Dec 18
Stanhope *Sir* Edwyn Francis, S. *Bart*.....27 Aug 14
Stanley Owen.....26 Mar 39
Stanton James ..18 April 35
Stormer Charles .23 Dec 42
Streane John.....22 Nov 41
Steele Elmes....25 April 38
Stephens Wm. K. 4 Nov 40
Stevens James A. 4 May 42
Stewart Peter B..8 June 41
Stewart Thos. D..19 July 43
Stirling James(*b*) 15 June 14
Stirling Alex. G.... 1 Feb 38
Stirling Joseph F. 2 Jan 43
Stoddart James. .23 Dec 42
Stoll John L. R...23 Nov 41
429 Stopford Rd. H....26 Feb 30
Stopford Edward 20 July 41
Strange James N. 30 Mar 42
Streatfeild Rich...26 May 14
Streatfeild Robert 13 June 15
Stuart Richard....12 Mar 27
Stuart Thomas ...4 Nov 40
497 Sturt Henry Rd..27 May 30
Style William .....1 Feb 12
Sulivan Thos. R. 25 June 40
440 Sulivan Barth. J. 14 May 41
Swinfen Wm. C. 26 Aug 29
Syer Frederick C. 23 Nov 41
Sykes Thomas.....9 Nov 13
Sykes John .....2 Nov 14
Symons Richard. 8 June 41
Symons Wm. H. 28 Mar 42
Symonds W. Ley 18 May 32
Symons Wm. J....30 Aug 37

Tait Alexander....9 July 25
Talbot John Thos. 7 Sept 29
Tandy Daniel....13 April 25
Tattnall Jas. B. .14 April 19
Taylor John ....23 July 39
CG Taylor William N. 23 Nov 41
Tennant Charles E. 16 Sept 42
Thomas Abel W. 15 June 14
Thomas Wm. S....7 Mar 42
Thomas Richard..24 July 40
Thomas Thomas ...10 Nov 42
Thomas Geo. .....28 Nov 30
Thompson Thomas Sparke .....4 Oct 32
Thompson Josiah 28 June 38
Thompson Charles 30 April 40
Thompson Thomas P. 23 Nov 41
Thomson Wm. Augustus .....15 Feb 32
Thomson Charles .5 Nov 40
Thorley Robert John 23 Oct 37
Throckston Edwin 24 Mar 40
Thruston Chas. T. 7 Feb 12
Thurtell Charles...12 Jan 43
Timins George.....7 Dec 39
Tincombe George 19 Aug 25
465 Tindal Louis S...8 June 41
Tindal Charles.....4 Feb 42
103 Tinling Edward B. 25 Mar 41
Toby Walter .....26 Oct 40
TomlinsonRobert15 June 14
Tonge Wm. Norris 26 Sept 31
Touzeau James C. M. 23 Dec 42
Townshend Jas..27 June 14
Tracy John .....11 June 14
Treacy Joshua ...21 Mar 12
*TremlettGeo.Neale*24 June 31
Tresahar John.....26 Feb 27
Trotter Robert....30 Nov 41
Tuscott George...21 Mar 12
Tryon Robert....23 Nov 41
Tucker William ....5 Jan 42
Tudor John .....23 Dec 42
Tupman George ...9 Oct 15
Turberville Edm. 15 June 14
Turner John (*b*)...23 Mar 33
Turner Jellicoe ...9 July 40
Turnour *Hon.*A.R.20Sept 15
Tweed Jno. Powell 22 July 30
Twisden John.....27 Mar 23
CG Twysden Henry D. 28 June 38
Tyler Charles.....7 Feb 12
Tyte Robert W. 30 June 40

CG Umfreville, Samuel C. 29 Jan 38
Usherwood Wm. 22 July 30
CG Ussher Sidney H. 10 Jan 37

Valobra James....10 Feb 31
Valpy Ant. Blag. 19 July 14
Vidal Rich. E.....22 July 30

Wakefield Arthur 2 May 37
CG Walcott Charles..5 June 34
Walker James Robertson 21 Aug 15
*Walker Wm. (*a*) 25 Aug 28
Walker George ....25 Mar 34
Walkie John.....22 Nov 41
Ward James H..28 June 38
870 Warden Frederick 6 June 38
Warden William .30 Mar 37
Warner Arthur Lee 22 Nov 21
Warren John T. ..1 Mar 33
Warren Charles Gaylon.....22 April 40
Warton Jos......18 July 36
CG Watkins T. Vernon 10 Jan 37
Watson John .....15 June 14
Watson William ..23 Dec 40
Waugh John M. .23 Nov 41
Weale Edward T. 25 Oct 27
Webb Joseph R. R. 1 May 28
Webster Wm. (*a*) 28 July 43
Welch Rob......18 July 36
CG Welch Robert G..23 Nov 41
Weld Daniel.....27 May 25
124 Wellesley Geo.G. 16 April 42
Wellington Hen. J. 7 Mar 42
Wells Andrew ....25 Mar 34
Welstead Fred.....14 July 35
West Christ.....4 June 14
West Henry .....25 June 31
West Joseph.....23 Nov 41
CG Westbrook Edmd. B. 1 Jan 39
Wharton John F.. 10 May 38
CG Wheatley John.....5 Dec 32
Whipple John .....8 Oct 98
Whitaker Thomas 18 June 15
White Mark .....10 Oct 15
White Geo. H. P..23 Nov 41
White Wm. (*a*)...17 Sept 31
White John (*a*)...23 Jan 32
Whymper Wm....21 Dec 41
Whyte Nicholas C. 8 April 41
Wickham John C. 10 Jan 37
Widdrington Samuel E.....8 June 24
Wigley John G...23 Nov 41
Wilbraham Rich. 15 June 14
Wilkinson Frederick Aug. 31 Mar 24
Willcox Robert ...6 Sept 23
GH Williams Edw. (*b*) 24 Dec 05
Williams Thomas 27 June 14
Williams Charles Daniel.....12 Feb 41
243 Willis Will. Alex..30 Oct 35
Will-on John ....23 Nov 41
Wilson H. Smith 19 July 21
Wilson James....18 Sept 28
Wilson George K. 8 July 40
Wilson George (*a*)...9 Oct 34
CG WindhamJohn11 Jan 38
146 Wise Charles ....23 Dec 42
Wolfe James..... 15 Feb 43
Wolley Godirey L. 23 Nov 41
Wood William C...30 Oct 41
Wood George ....28 Mar 42
Wood William (*a*)...3 Oct 31
Woodd Robert....26 Nov 30
Woodgate Thomas 23 Dec 42
Woodley William 11 Mar 16
Woorriff D. J.....18 Sept 22
Worsfold William 23 Nov 41
Wray Luke Henry 29 Dec 24
Wrayford Mich. 28 April 36
519 Wrifford Samuel ..10 Oct 15
Wright Wm. E. ..20 Aug 17
Wright Philip.....16 Jan 40
24 Wright Charles M. M. 23 Nov 41
Wroot Mich. M.. 11 May 27
Wyatt Hen. B....18 Sept 13
Wybergh Peter...31 Mar 24
504 Wynn John Land..30 Dec 25

Yates Robert B...15 Nov 14
19 Yorke Reginald..20 Nov 33
Young Robert B. 21 Oct 10
Young Thomas B. 24 Nov 12
Young George (*c*) 30 Nov 27
297 Young Horatio B..30 Aug 37
Young John Thomas 23 Jan 36
Young Matthew...15 July 39
Young Alexander .9 July 40
Yule Robert.....12 Feb 40

Digitized by Google

ALPHABETICAL LIST OF LIEUTENANTS.

The Figures before each Name denote the Number of the Ship in which the Officer serves. Those against whose name the letters *RV* are prefixed, are serving in Revenue Vessels. *CG* in the Coast Guard. *TS* in the Transport Service. *SS* at 'n Semaphore Station. *BY* or *VY* denotes that the Officer holds an appointment in a Dock or Victualling Yard. *NH* or *GH* in a Naval or in Greenwich Hospital. *CSV* in a Contract Steam Vessel. *KW* Knight of Windsor.

CG Absolon William 9 June 10
Acherley Charles Henry.....20 Nov 22
CSV Achmuty Robt. R. 18 July 19
Ackland Edward 17 Feb 15
Adams Wm. (*b*) 25 April 29
Adams John (*a*)...2 Feb 15
Adams Chas. Jas. 6 Mar 15
Adams Geo. Curtis 21 Feb 37
Adamson John ...6 July 11
Addis Edward B...9 Aug 11
Agassiz James D. 20 Mar 29
580 Agnew John de C. Andrew.....28 April 43
Ainslie Henry...30 June 38
Airey Geo. Taylor 17 Feb 15
Airey George S...10 Feb 30
Airey J. M. C....13 May 29
Aitchison Edward 16 Sept 16
Aitkin Alexander 11 Feb 15
Akers Thomas...16 July 18
Aldham William Cornwallis....10 July 32
69 Aldrich Robt. W..7 Mar 42
494 Aldworth St. Leger 3 Jan 31
Alexander Norton Butler.....28 Apr 27
127 Alexander William C.....16 May 42
522 Alldridge Thos. A. 23 Nov 41
Allen Samuel ...19 Dec 07
Allen Saunderson 5 Feb 08
646 Allen John .....15 Jan 41
165 Allen Philip A....30 Oct 41
CSV Ambrose Prosper 10 Feb 10
Amherst Jeffery Reid.....3 May 15
Amiel William E. 21 Mar 12
Amphlett Richard 22 Oct 23
Amsinck Henry ..20 Jan 24
Anderson Jas. (*d*) 1 May 16
Anderson Alex'r...23 Dec 42
Andoe J. Hilary....4 Feb 15
Andrew Zaccheus 28 June 38
Andrews Edw. (*b*) 20 July 11
Andrews Benj....27 May 14
Andros Charles ...9 Aug 14
Anley William ..18 June 15
144 Anson Thomas ...17 Feb 43
Anthony Mark..22 April 06
Antram George ..14 Dec 02
Antram Simon E. 14 June 11
2 Aplin Benjamin ..16 May 11
Archbald William A.....11 Mar 16
Archer Thomas ..27 Dec 08
Argles George ...10 Nov 10
Arguimbau Jos...31 Mar 18
Armitage Whaley 27 Dec 38
Arnold James F. ..4 May 10
CG Ashby Wm. Rich. 18 Feb 15
Ashby Wm. Geo. 11 Dec 26
231 Ashe Edward D. 25 May 42
Ashley Benjamin 28 Aug 07
Ashton Herbert..20 Sept 15
Atherton Bertr. M. 5 Oct 24
Athill James.....31 Jan 12
Atkin Nicholas ..19 Sept 10
Atkins James (*a*) 12 Aug 09
Atkins James (*b*)..4 May 10
Atkinson Thomas 28 May 18
Atkinson George 26 Aug 14
CG Atkinson Horatio N. 27 Nov 27
Atkinson Robert L. 6 June 37
Avarne Isaac ...17 April 24
Auchinleck Jas. Rd. 4 Feb 15
100 Austen Algernon S. 30 April 41
859 Austen Herbert G. 28 Nov 41
214 Austin William ...2 Aug 38
444 Autridge Charles 10 Feb 15
Ayling William ...8 Aug 15
Ayre Charles .....2 Nov 15
Ayscough Haw. God. 10 May 38
Ayton Geo. Henry 4 Mar 15
624 Bacon Henry ....23 Nov 41
CG Bagehot Charles..31 Jan 08
Bagot Christopher 28 June 24
Baikie John.....4 Feb 07
Bailey William (*a*) 27 June 14
686 Bailey William (*b*) 23 Nov 41
442 Bainbridge Jos. A. 20 Nov 26
Baird Daniel.....3 Feb 15
CG Bake J. Wolland ..4 Feb 15
Baker William (*b*) 20 Feb 15
Baker Thomas (*a*) 6 Feb 15
RV Baker Will. Hen. 18 Feb 15
Baker John .....26 Dec 22
Baker Samuel ...21 May 28
CG Baker Gust. Sp. ..12 Jan 24
RV Baker Chas. Hen. 9 Nov 27
CG Baker Jos. Francis 22 May 28
494 Baker J. Robinett 26 Aug 28
Baker Chas. Houghton 29 Mar 38
207 Baker Vashon.... 18 Oct 39
448 Baker Horace M.. 8 Oct 41
Baldrey And. D. ..8 Feb 16
Balfour Charles J. 28 June 38
251 Balfour Edwin R. J. 23 Nov 41
Ball William.....6 Mar 15
Bamber Chas. R...1 Sept 37
Bannatyne John...6 Feb 13
Barclay Robert....14 Dec 14
CG Barclay Andrew ..6 Sept 23
Barker William C. 25 Mar 02
Barker John ....29 April 09
Barker Robert ....17 Oct 09
Barker George ...23 July 14
393 Barker Charles..28 June 35
Barnard William 14 Feb 15
127 Barnard Fredk. L. 26 Oct 40
Barnard Edward .23 Nov 41
637 Barnard Edward K. 23 Nov 41
Barnes John (*a*) 30 Sept 18
CG Barnes Peter.....17 Feb 15
Barr William F....29 Oct 11
CG Barrett Joseph F. 7 Dec. 15
Barrett Robert John 8 Aug 28
Barrette A. G....12 June 20
165 Barrie William..16 June 37
Barrington Croker 20 July 25
Barrow Thomas P. P.....25 May 25
Barrow Arthur ..18 May 42
Barrow Thomas J. R. 4 April 43
Barry William ...22 Feb 12
Barwell Nathaniel 7 Jan 14
Baskerville Perceval 24 May 36
Bastard Richard..19 Oct 07
449 Bate William T....8 Oct 41
CG Bates Henry A...20 Sept 14
Bates Joseph.....11 Mar 15
214 Bathurst John O..20 Dec 38
CG Batt William ....15 Mar 15
CG Batt Henry.....28 April 27
Batten Charles....14 Feb 15
Battersby John P. 28 Feb 28
Baugh Edward .25 April 29
517 Baugh Henry W. 23 Nov 41
Baxter Thomas ..20 Sept 15
Bayly Peter.....31 Aug 09
Bayly Charlton R. 17 June 14
Bayly Charles B..23 Nov 41
Beales Charles ...26 Nov 08
Beart Chas. Jas...15 Mar 15
Beatty Dan. M'N. 16 Sept 16
257 Beauclerk *Lord* Amelius W.....8 Oct 41
554 Beaufoy George ..22 Dec 21
Beaumont Fr. (*b*). 11 Jan 08
Beazeley George 18 April 11
SS Beckett Flowers ..24 Dec 05
Beddek Henry....1 June 29
808 Beddoes Charles Henry 18 Mar 32
GH Bedford Frederick 6 Sept 99
392 Bedford John W. 18 Dec 26
Bedford D. B.....14 Jan 30
Bedford Geo. Aug. 19 Dec 34
540 Bedford Edward J. 28 June 38
471 Bedford Robert T. 23 Oct 41
Bedwell Ed. Park..29 Feb 12
Bedwell Frederick 7 July 21
Beechey Rich. B. 15 Sept 28
Beer Christopher 10 Nov 13
Belches Peter...17 April 27
CG Bellairs John H. 30 Sept 18
CSV Bellairs W. Thomas 12 May 19
CG Bellamy Jos. H...10 Mar 27
Belsey Henry ....21 Mar 12
Belson Henry F...7 Mar 08
Bendyshe John ...11 Nov 11
Benn Thomas .....8 Feb 15
CG Bennet Martin ...3 Nov 11
CG Beason John Robert 27 June 24

Digitized by Google

Beresford Henry B.
6 June 42
Berlington Samuel 23 Feb 15
542 Bernard Henry ..28 Aug 41
CG Best Thomas F. 28 April 27
Bevan Edward ....28 May 28
Bickerstaff Fra....16 Mar 14
494 Bickford Jos. G. ..23 Nov 41
Biddulph Edward..5 Oct 09
CG Billingsley John 12 June 20
Bird Henry.....4 Aug 09
Bishop William.....1 Oct 10
Bishop George....18 Sept 12
Bisset Alexander 27 Dec 06
Black Matthew ..10 June 14
TS Black John R....29 Nov 14
Blacker Frederick 22 July 30
Blackmore Chas. 11 Mar 23
108 Blackmore John..4 Nov 40
Blake Thomas..23 Sept 08
Blake Geo. Hans 22 Feb 15
KW Bland George ....11 Feb 15
Blandford Jas. (*b*) 16 Dec 11
307 Blane George ...28 June 38
Blatchley Charles 23 Oct 23
Blenkarne William
20 Mar 15
Blennerhassett J. P.
29 July 07
Blight Emanuel ..20 Feb 15
CG Blissett Chas. Edw. 21 Jan 24
Blood Frederick..15 Dec 27
Bluett J. Courtney 28 Feb 15
SS Blurton George ...7 Feb 12
Blyth Charles .....9 Feb 25
Boardman Rob. B. 19 May 09
Boardman Thomas 8 Aug 11
Bogle Vere W. H. 2 Sept 07
CG Boileau Lestock F. 22 Jan 06
Bold Edward.....6 Feb 15
Bolman Henry ...11 Feb 13
CG Bolton Augustus...4 Oct 25
Bolton Charles ....4 Oct 25
Bolton, James ...27 Mar 26
Bond Will. F.....8 Nov 14
Bond Philip .....19 Sept 15
639 Bonham Charles W.
2 June 42
601 Booth Aug. Sin. 12 April 26
146 Borlase John....11 June 41
Borrowman Wm. ..1 Feb 15
Bott George .....15 Oct 32
Boultbee J. Bage 25 Jan 18
Boulton William 24 Nov 17
214 Bourchier Mac-
donald .....23 Nov 41
519 Bourne George S. 20 Nov 12
Bowden John....16 Mar 14
CG Bowden Rd. Bayly 9 Feb 15
Bowden Philip ...22 Feb 15
CSV Bowen Peregrine 23 Feb 09
Bowen Richard..18 April 15
Bowen Aug. Fred.
James .....30 April 36
Bowerbank John 30 June 12
Bowers William....5 Oct 10
CG Bowie John.....20 July 12
526 Bowker John H....7 Feb 15
Bowlby Geo. Hen. 27 May 14
446 Bowyear Geo. Le G.
19 April 40
216 Boxer Jas. M. ....4 Nov 40
660 Boyd J. M'Neill ..23 Oct 41
Boyack Alexander 3 May 04
Boyce William Henry
28 May 05
452 Boyce William N. 15 Feb 15
TS Boys William ....26 Jan 35
445 Boyter Alexander 18 Feb 15
Bradby Thomas ..7 July 09
Bradley William 12 July 10
Bradley Warre S. 22 Sept 24
Bradley John ....18 Jan 25
CSV Brady Wm. H...20 Mar 15
Brake William L. 2 Nov 10
Branch J. Powell ..8 Nov 41
CG Brand William H. 30 Dec 13
Brand Charles ...28 Dec 22
Brand John Fittz 4 July 29
Brander William 14 Feb 11
Bray Benj. J. ...28 June 10
Breedon Hen. Alex. 4 Oct 25
Breedon William....4 Oct 25
259 Bremer Edward G. 26 May 41
Brenan Alexander 16 Mar 14
Brereton Robt. P. 2 Feb 11
CSV Brereton Godfrey 16 Jan 15
Breton Wm. H...10 Mar 27
Brett Henry .....29 Oct 10
RV Brewer Thomas 30 April 27
857 Brickdale Charles J.
24 June 42
857 Brickwell Sam. J. 28 Nov 41
89 Bridge William ...
30 April 41
24 Bridges James H. 28 June 38
Briggs Stephen ....20 Oct 07
Briggs David.....8 July 14
446 Briggs George C. 10 May 41
CG Brittain George S. 20 Oct 29
Britton Jas. Suttor 4 Feb 15
Broadwater Wm. 24 Oct 06
Brodie Francis ....6 Feb 15
Brokensha Sam....16 Mar 15
Bromley Samuel..8 Sept 04
Brooks George....17 Mar 06
Brooman James 28 April 27
190 Brooman Wm. R...1 Jan 40
Broomhead Joseph 8 Nov 23
Brothers John....14 July 18
CG Brouncker John P. 26 Feb 29
Browell Langton 17 Mar 26
Brown J. Hoskins 16 Aug 14
CG Brown Alexander 14 Nov 22
RV Brown Jos. Wm. 10 Jan. 25
CG Brown Robert....27 Mar 26
Brown John .....12 June 29
537 Brown Seymour V. 15 Feb 36
Browne Jas. Fras. 19 Jan 28
Brownrigg M. F. 20 Nov 22
Bruce Thomas .... 9 Feb 15
Bruce Charles....15 Feb 15
CG Brunton John ...30 Dec 25
Brunton Richard 23 Nov 41
Bryant William....7 Mar 15
Brydges Thomas..22 Oct 23
14 Buchan David A. 17 Aug 41
Buchanan Alex...24 Aug 13
Buchanan William
12 Jan 25
Budgen John ....22 Feb 15
Budgen Richard ..2 Mar 15
Bulford John ....27 Jan 09
Bulkeley James 14 April 12
Bull Henry .....12 June 25
Bull James.....12 Aug 43
Bullen Richard E. 26 Feb 30
100 Bullen Charles ...5 Nov 40
Buller Edward....29 Mar 28
CG Bulley John .....27 Sept 26
315 Bullock Horace ...17 Feb 43
221 Bulmun Arch. G. 8 Sept 28
Bulteel Thos. H. 14 July 18
Bunbury Geo. B...1 July 25
610 Bunce Benjamin H.
28 June 38
Bunn Thomas.....4 Feb 15
Bunster Grosv....8 Feb 15
Burbidge Wm. Cave
23 Feb 15
Burch Isaac (2) 11 June 14
Burdon Richard M.*
11 Aug 32
Burdwood Tho...29 Sept 07
626 Burnett Wm. F. 28 June 38
Burnham Thomas 6 Oct. 25
CG Burniston Hugh S.
27 May 25
365 Burrell Lindsay P. 4 Nov 40
Burrough John....21 Oct 27
Burrough Seck. 30 Nov 12
660 Burrows Montagu 7 July 43
Bursiem Godolphin
J. .....15 Jan 36
Burt William (*a*)...6 Dec 24
CG Burt William (*b*)..7 Jan 35
214 Burton Augustus J.
13 Nov. 41
Bury George .....11 Jan 14
CG Butcher Jonathan 23 Feb 15
RV Butcher Robert...3 Mar 15
Butler Whitwell 27 July 08
Butler George....19 Nov 11
11 Butler Charles G. 29 Jan 22
Butler Thomas A..6 Oct 27
CG Butler William...5 Nov 40
385 Buttler George...10 Dec 10
Buxton Richard..27 Mar 26
Byass Wheatley 28 April 27
Byng Henry .....17 Nov 34

421 Cabburn John E. 13 Feb 15
Caldecot Charles 23 Dec14
Calder Francis A. 28 Nov11
14 Caldwell Jas. Thos. 1 Sep 34
307 Caldwell Henry..26 Aug 41
Caley Charles ....22 Oct 23
Campbell John (*c*)
21 Mar 12
Campbell Wm....18 July 10
Campbell George 5 April 14
Campbell Arch....18 Feb 15
Campbell Robert 19 June 24
CG Campbell James (*a*)
15 July 27
Campbell James (*b*)
10 Dec 31
Campbell C. J. F. 31 Mar 32
Campbell Patrick 27 July 35
100 Campbell Fred. A. 11 May 37
Campbell Colin
Yorke .....24 Jan 38
Campbell Robert G.
22 April 43
Candler William 22 Nov 26
Canes Edward ...6 July 14
471 Cannon James..4 April 32
Carew Timothy ..19 July 14
CG Carey Thomas ....8 Mar 28
156 Carmichael Thos. 8 June 41
Carpenter Chas...20 Jan 18
Carpenter Wm....21 Jan 24
CG Carr Hen. John ...8 Feb 15
281 Carr Washington 12 Sept 21
CG Carroll And. D....28 Oct 29
Carroll John F....10 Jan 37
660 Carroll William D..7 Mar 43
Carsinke John....22 Oct 05
KH Carter Charles ..23 Sept 00
KW Carter Robert (*a*) 14 Aug 01
Carter Robert (*b*) 2 Dec 12
Carter Samuel T. 14 Jan 08
Carter Thos. G...23 Aug 06
636 Carter James (*b*)..9 Feb 15

Digitized by Google

146 Carter Chas. R. .. 5 Nov 40
Carthew John....24 Nov 15
Cartwright Thos. 16 Feb 21
GH Casey D. O'Brien 11 Oct 99
Cashman John...30 Oct 41
Caswell William 13 Nov 13
127 Caswell George..24 Sept 15
Caswell Thomas...3 Mar 20
Cater Charles J...28 Feb 09
637 Cator John Bertie 23 Dec 42
Caulfeild Edwin T. 2 Mar 15
268 Chads Henry....14 June 41
09 Chaloner Thomas 17 Nov 34
Chamberlain W. B.
27 Jan 09
Chamberlain W. C. 4 Nov 40
Chambers William 27 Dec 31
Chapell Charles ..18 Feb 08
Chapman Charles M.
19 July 14
Chapman James..24 Oct 14
639 Chapman Wellesley P.
6 June 42
RV Charlesson Richard W.
11 Feb. 15
Charlesson Lau. 15 Feb. 15
Chave Samuel ....2 Feb 15
514 Cheere John....30 April 36
Chegwyn Joseph...9 Oct 09
Chesnaye John C. 17 Mar 13
251 Chetham Frederick T.
18 Nov. 42
503 Chetwode Philip 27 Aug 32
Chichester *Sir* John
B. P., *Bart*.....11 Mar 16
Chinnery Charles 7 Feb 15
Chivers Wm. (*b*) 28 Feb 15
471 Christian Thomas H.
14 Aug 39
Christie Gabriel ..22 Jan 13
Christie Wm.....29 Jan 21
Christopher Thomas Ba-
8 June 41
Chrystie Thomas..8 Feb 09
Church John....23 June 15
Church William
H.....28 June 38
Clack Thomas ..16 June 08
Clapp William ...13 Dec 25
Clare H. W.....26 Feb 28
Clark James.....1 Nov 13
CG Clark Joseph....16 Aug 19
Clarke Job B....26 Dec 22
CG Clarke Chas. Griffin
23 Dec 26
103 Clarke Edw. J. B. 26 Aug 41
287 Clarke Edward F. 23 Nov 41
274 Clarke Henry....23 Dec 42
214 Clarke George H. 26 Jan 43
190 Clavell John....28 June 38
391 Clavell Charles ..28 July 41
Clay Wm. Noble..26 Dec 22
CG Clayton James ...21 Mar 12
Clayton J. L. ....9 Nov. 18
590 Cleaveland Geo....7 Feb 42
Clements Han.....15 Mar 15
CG Clerk Thos. N....9 July 25
Clough Robert ..23 June 28
CG Clifford Herbert J.
22 April 11
Clubley Chas. W. 17 Feb 15
Coates Richard...14 Mar 09
Coates Geo. L....21 Mar 12
Cobb Thomas ....14 Oct 24
Cock Robert.....1 Aug 11
660 Cockburn Jas. H...5 Nov 40
GSF Cockrell Jas. Pat. 22 July 30
Cocksedge G. E. 22 Mar 16

146 Codd Edward .....8 Jan 26
330 Coffin William C. 23 Nov 41
85 Coghlan F. Rogers
18 April 14
Coham L. H.....26 June 28
Cole Edward.....23 Sept 06
Cole Robt. Mart...17 Jan 12
Cole George Ward
29 Mar 15
Cole William ....16 Sept 16
CG Coleman John (*a*) 2 July 13
CG Coleman John (*b*) 5 Oct 15
Coles Richard ..18 April 10
Coles William ..28 June 38
Collett Charles F. 23 Nov 41
Colley *Hon.* G. F. 2 Mar 19
Collier Edward...22 Feb 15
24 Collier Geo. B. B. 7 Feb 42
CG Collins Henry....1 Jan 13
CG Collins Francis ..22 Sept 28
Collis Samuel....10 Feb 15
Colman George...21 Feb 13
Colquhoun Humphrey
20 Mar 15
CG Colston Samuel ...8 Oct 25
CG Combe Matthew .27 May 25
CG Combauld Rich. 28 April 27
Compton Rich....13 Feb 15
Compton Wm....15 April 26
Compton John ..28 June 38
CG Congdon Wm....6 May 16
CG Conjuit John .....9 Oct 21
Conn Henry.....18 Aug 09
CG Conner Samuel ...2 Mar 15
Conner W. Henry 20 Sept 15
Connolly Rich. L. 29 Jan 07
359 Connolly Matthew 28 Jan 42
CG Connor Ross.....23 Feb 07
Coode Henry....26 Aug 29
Cook Thomas (*b*) 1 June 18
Cooke Charles (*b*)...9 Jan 24
Cooke Wm. Henr. 12 Oct 12
430 Cooke John M. ..8 June 41
Cookney Jas. T. 19 June 15
807 Cooper Wm. Sal-
mon.....25 Sep 34
CG Cooper Augustus 10 Jan 37
492 Cooper Edw. J. L. 7 Mar 42
Cope Alex. Fred. 16 Feb 15
Coppin Charles P. 8 Mar 09
CG Coppin Fred.....11 Feb 15
CG Coppinger Thomas
S.....28 June 38
Corbet Edward ..24 Sept 22
Corbett N. Gordon 12 July 13
Corbett Arthur....4 Mar 15
Corbyn Major....18 Mar 15
Cordry George ...11 Mar 15
Corneck Hen. A. 26 Dec 22
CG Cornish John (*a*) 28 April 27
Cornish John (*b*) 22 July 30
Corsbie Rich.....25 Mar 09
Cosnahan Mich. F. 21 Feb 15
Costerton Samuel 4 Nov 14
Cotesworth Chas. 10 Oct 14
Cotgrave Rowland B.
29 Aug 22
CG Cotgrave Richard 28 Feb 25
Cotton Alex.....21 June 28
Courtenay Henry 8 Mar 15
Cowan James....15 Feb 15
Cowen Morrice...21 Mar 12
CG Cox Henry.....8 Feb 15
567 Cox Henry Laird 23 Mar 40
Crabb Joseph William
16 June 09
Cracroft Peter ...26 Aug 41
Craggs George....8 Mar 15

Crang John Hay ..9 Oct 40
Craufurd Frederick
A. B.....28 June 43
Crawford Thomas 17 Dec 07
Crawford James...1 Feb 15
67 Crawford Wm...23 Nov 41
Crawley Charles
G.....28 June 38
Creak William....8 Feb 15
Crellin William ..25 Feb 15
Creser Thomas ...10 Jan 26
Crichlow Ralph..19 Sept 15
Crichton William 21 Mar 12
Crisp James.....8 Mar 15
Crisp John .....21 May 23
RV Crispin William ....4 Oct 25
Crispo John W....8 Mar 15
Christopher Thomas B.
8 June 44
Criswick Charles..9 Mar 15
277 Critchell Wm.....14 Oct 19
RV Crocker Henry ....7 Feb 12
529 Croft Henry .....28 Nov 41
Crofton Morgan 11 April 14
Crofton Thomas ..9 Nov 21
175 Crofton Stephen S. L.
7 Jan
Crofton Henry R. 25 Dec 42
Croke Went. P. ...14 Mar 07
Crooke James .....15 Oct 14
Crooke Wm. Boyle 7 Mar 15
Crooke Thos. L. 13 Mar 15
439 Crooke William...9 Jan. 23
Crosbie John G...28 May 28
**Crosby Thos. S.
1 Feb 15
Crotty William...25 Mar 09
103 Crouch Edward ..8 June 41
Crozier William P. 1 Sept 87
Crutchley James 16 Sept 16
Cudlip James ....18 Feb 15
74 Cudlip Fred. A. 3 July 40
Cull Thomas (*a*)..16 Jan 08
Cull Thomas (*b*) 21 Mar 12
Cumberland Rd. E.
2 Feb 27
857 Cumberland Octa-
vius.....23 Nov 41
Cumby David C...7 Dec 29
248 Cumming Arthur 28 Sept 40
429 Cunningham Wil-
liam G. J.....28 Nov 41
113 Curtis Roger.....28 June 38
595 Curtis Roger L.
16 April 42
416 Curtis Alfred J. 18 Nov 42
Cutler Frank.....21 Mar 12

CG Dabine T. D. Jones
8 May 12
Dacre Geo. Hall 10 July 09
Dale Alfred .....21 Oct 07
Dalgleish James O.
26 July 23
142 Dalton Richard H. 16 Feb 43
430 Daly John .....6 May 41
114 Dalyell James ....6 Sept 26
CG Dangerfield Chas. 20 Jan 18
Daniell Rich.....18 Feb 15
D'Arande Wm....16 Dec. 06
658 Darby Abraham 28 April 28
Darke Richard....28 Oct 15
Darracott R. Y. M. 8 Feb 15
Dashwood Francis Rt.
2 Feb 20

Digitized by Google

*Dashwood John De Courcy .....1 Jan 24
*Dashwood Charles R. 1 Mar 24
Dashwood George F. 3 Dec 33
CG David Lewis.....29 July 25
Davies John Geo. 7 July 08
Davies Arthur ...27 Dec 08
Davies Hamilton 20 Nov 12
392 Davies Wm. R....15 Feb 15
AET. Davies Dav. Gam. 1 Mar 15
CG Davies John (c)...7 Mar 15
Davies Thomas ...14 Oct 24
Davis Henry .....24 Feb 15
Davis James .....21 Mar 12
Davis Robert.....8 Feb 15
Davis John .....18 Feb 15
524 Davis Henry B....9 Feb 38
Davison E. Baker 25 April 07
Davison Kilgour 17 July 11
Davison James S. 21 Sept 42
Dawes Daniel B...23 Nov 41
Dawson John....27 Aug 11
CG Dawson William (b) 28 April 27
Dawson Gilb. Fra. 28 June 24
Day John .....21 Dec 08
Day Charles E....27 Dec 08
Day Bartholomew G. S. 11 Feb 15
Dealy William Justin 26 Dec 20
Decceurdoux G. 16 April 02
Delafons William P. 3 Sept 10
Delap Robert ....11 Feb 15
GH De Montmorency E. 16 Dec 01
Denison Charles 24 Mar 07
156 Denison Frank..28 June 38
CG Dennehy Lawrence 21 Jan 24
Denny Anthony C. C. 8 Oct 41
Dennys Lardner...6 Feb 12
Densten Thomas 15 June 12
Dent Wm. Dent..14 Feb 25
Denyer James R. 20 Sept 15
De Roverea Fred. N. 24 Feb 15
190 Derriman Samuel H. 18 Nov 42
64 De Sausmarez Philip 1 Mar 31
Deuchar Patrick..29 Nov 13
De Vitré John D...3 Mar 31
Dew George.....8 Mar 15
Dewar John.....21 Mar 12
Dewes George B..8 June 41
846 Dicken Hy. Ferry..7 Mar 15
Dickinson Landy 22 Jan 28
Dickman William H. .....11 Feb 29
Dickonson Lacy..31 May 09
Dickson Wm. (a) 21 Aug 12
643 Dickson John B...19 Oct 39
Digby Everard ...10 Feb 15
CG Digby Edward ....4 May 21
297 Diggens Francis J. 21 Sept 42
438 Dirom James ....15 Mar 41
Disney G. R. T. ..27 Mar 26
SS Dixon William H.
Dixon James T. T. 4 Mar 13
Dixon John S.....1 July 14
Dixon Benjamin 11 Mar 15
497 Dobbie Wm Hugh 26 Dec 37
Dobbs C. R. .....16 Oct 21
Dodd Joseph ...27 June 09
Dodd Hen. W.....20 Jan 15
25 Dolling Samuel B. 8 June 41
151 Donellan Malachi 1 Feb 08
Donlevy G. M. ...18 May 27
RV Dooley David ...11 June 26
CG Dornford Josiah 29 April 02
Dornford Francis..2 Feb 15
563 Dornford Josiah J. 10 Mar 42
887 Dorville John W. 23 Nov 41
Douglas Henry....4 Feb 15
Douglas James Stoddart .....15 June 15
575 Douglas John ...21 June 26
Douglas Chas. H. 9 May 39
237 Douglas Henry J. 14 Feb 40
Dow William....17 June 14
Dowden Wm. G. 16 June 12
Downes Thos. H. 2 Mar 38
Dowse Richard ...16 Dec 25
39 Doyle Charles F. 23 Nov 41
Dradfen Frederick 27 Nov 10
Drake James R. 19 July 21
Drake Spencer ...5 June 28
891 Drake Thomas G..8 June 41
Drane Thomas....22 Aug 09
CG Drew Josias .....22 Feb 15
CG Drew Edward.....1 Mar 15
CG Drew Frederick...6 July 36
Driffield Jos. B...10 May 24
Drummond Pat. 6 April 15
646 Drury Byron.....8 June 41
Duffy William ....14 Aug 07
Duins George P....19 Jan 28
69 Dumaresq Don P. 23 Nov 41
Dumbreck William 27 Sept 10
19 Dunbar James A. 13 June 42
Dundas Thomas 18 July 10
Dundas William..20 Jan 16
803 Dunlap Andrew R. 21 June 42
Dunnett William H. 27 Dec 21
Dunstan Octavius 7 Feb 15
551 Dunsterville John 5 Nov 40
Dutton Benjamin 19 Nov 11
Dutton Thomas...13 June 15
Dwarris Wm. Hen. 5 Nov 17
Dyett Malcolm R..7 Mar 43
Dyke Peché Hart. 28 Oct 31
103 Dyke Oct. Hart. ..20 Jan 36
231 Dyke Charles.....23 Nov 41

478 Earle Edward C. 16 Sept 13
Eborall Samuel ..24 Feb 15
207 Eden Henry.....15 Feb 37
Edridge John.....23 Oct 10
Edwards Wm. J...2 July 07
Edwards R. Venn 13 Sept 14
CG Edwards Adams...18 Mar 15
Edwards Sampson 5 Feb 21
CG Edwards Thomas 2 April 34
Edwards David..10 Jan 37
Edwards Rowland..6 May 41
353 Edye Adolphus G. 30 Aug 41
14 Egerton Eras. P. 8 Jan 36
416 Egerton Chas. R. 8 June 41
524 Egerton Frederick A. 23 Nov 41
Eldridge William 5 Sept 08
Ellerman Gustavus A. 23 Nov 41
487 Elliot David .....4 July 39
Elliott James B....2 Feb 15
CG Elliott E. G.....27 Mar 26
303 Elliot Horatio F..2 Feb 42
Ellis Francis Wilson.....15 Oct 12
24 Ellis Frederick Adam 20 Jan 36
Ellis Robert (*one of the Junior Lieutenants*)
609 Ellman J. Spencer. 4 Oct 32
Elmhurst Philip J. 27 May 14
Elmsley John.....8 Aug 24
Elrington George 30 Aug 06
Elvey George.....4 Mar 15
RV Elwin Joseph .....2 Aug 14
Elwin James .....29 Jan 34
136 Emery James B...26 Mar 27
CG Essell W. Foulkes 27 Dec 27
306 Etheridge Thomas 3 May 40
Etough Henry G. 9 July 13
Evans Thomas (*c*) 2 Feb 15
Evans Thos. (*d*) 23 April 21
Evans Thomas P. 4 May 10
Evans John (*a*) ..16 Nov 11
Evans Ward .....28 May 13
Evans Raymond..13 Feb 15
Evans Nicholas....2 Jan 26
Evanson Alleyn..18 June 15
Eve Edw. Long ..13 July 24
Evelyn George J. 30 Aug 04
97 Everest William G. 24 Mar 42
CG Evison John C. 23 April 27
393 Ewart Charles J. F. 23 Nov 41
Eyton Will. W...29 July 14
Eyton Thomas ....6 Dec 24

Fabian George J. 20 Mar 15
214 Fairholme Jas. W. 31 Jan 42
Fairman Alfred N. 4 Sept 29
108 Falcon Maxwell .23 Mar 40
Farquhar Arthur 4 Nov 40
(*P. L. Rear-Adm. Bowles.*)
Farquharson Edward Rice Owen 19 Dec 10
Farquharson Wm. 12 Sept 14
Farquharson Chas. 20 Sept 15
Farrant John ....30 Nov 08
Farrant William ...3 Feb 10
Fawcett Henry A. 17 Jan 11
421 Fayrer Robert J. 19 Dec 08
Fead Wm. Fred. 23 June 38
Featherstone Sam. 2 Feb 15
640 Featherstone C. J. 3 June 25
Fellowes James .28 June 88
103 Fellowes Wm. Abdy 27 April 40
CG Ferrar William Augustus.....29 Oct 27
Festing Thos. C. 23 Nov 10
Field Allen Geo. 25 May 09
Field Wm. George 30 Aug 23
Finch John Wm. 5 July 26
CG Finemore John...17 Feb 15
Finlayson John ..9 April 08
Finucane Henry Augustus .....30 Nov 20
Flott Wm. Edw. 27 April 10
Fisher Henry.....28 Feb 15
GH Fitton Michael ....9 Mar 04

Digitized by Google

Fitzgerald Henry 26 Aug 14
Fitz Gerald Wm. R. 7 Feb 15
Fitzmaurice Wm. 13 Jan 02
Fitzmaurice Jas. ..18 Nov 07
Fitzmaurice E. H. 28 May 13
Fitzroy C. W. H. G.
21 June 20
551 Flould Ross M. ....4 Nov 40
CG Foord Jas. John ..25 Feb 15
Foote Pearson ....27 Dec 27
190 Foote John, ...27 Jan 35
282 Foote Henry R. ...25 Oct 42
Forbes Jas. Hodder 1 Mar 15
Forbes Alex. Wm. 4 Mar 15
Forder George ....8 June 10
Foreman Richard 3 Mar 15
Forrest James R. 23 Dec 14
Forster G. Brooks 27 Dec 12
Forster Matthew C. 22 Oct 30
Fortescue Henry 5 April 28
Fosbery Godfrey 16 Mar 15
Fosse William .....6 Oct 09
Foster Edward P...5 Feb 06
CG Foster Henry D. ...6 Sept 26
CG Fothergill Wm. ..22 July 30
Fowlkes John D. ...5 Aug 18
268 Fowell Samuel ...19 May 42
Fowke Richard. ..8 Aug 16
Fowke Thomas T. 17 June 25
Fowler Thos. Rich. 11 Feb 15
Fowler Robert D. ..2 Jan 37
306 Fowler George C. ..6 May 41
Fox George .....23 Aug 01
Frampton Thomas R.
31 May 22
CG France Nath. C. ..26 Aug 14
Francillon Thos. ...5 Oct 14
Francillon J. Geo. 1 Mar 15
142 Franklin Edward 14 Sept 25
545 Franklin John. ...7 Mar 42
CG Franklin George. .7 Nov 07
Franklyn John ...25 Feb 15
Franks Frederick 29 Sept 13
SS Fraser George. ....1 Nov 21
60 Freeland John O. 28 June 38
Freeling *Sir* Francis.
Bart .....10 Feb 42
227 Freer Thomas ...19 July 21
142 Freese Auchmuty T.
23 Dec 42
Freestun Hum. May
2 Jan 12
French John T. W.
30 Mar 37
107 Frere John James
Barth. E. .....7 May 38
Friend Charles ..12 June 12
Friend Matthew C. 16 Feb 15
Fullarton John C. 29 Mar 28
CG Fuller William ...31 Dec 27

CG Gahan George .....5 Oct 15
CG Gale Charles .....21 Jan 24
Gallaway Alex. ..21 Mar 12
Gallichan James ..4 May 10
Gardiner Wm. ....16 Feb 15
CSV Gardiner George J. 10 Mar 15
15 Gardner Alan H. 30 Oct 41
218 Gardner George H. 10 Nov 42
Garforth William 25 Oct 13
Garland William 17 Feb 15
Garneys Thomas 11 Mar 28
Garnham John. ..18 Feb 15
Garnier Brownlow N.
4 Feb 26
Garrett Edw. (*b*) ...16 Feb 15
SS Garrett Henry ...21 Aug 09
Garrett Charles ..21 Jan 24
Garvey George. ..19 Mar 16
Geale Daniel. .....6 Mar 15
Gearey Wm. Hen. 22 Mar 23
Geary Jos. Vincent 15 Feb 15
Geddes John. .....9 April 19
Gennys John Henn.
19 Feb 38
108 Gennys Wm. H. ...5 Nov 40
George George ...26 Nov 99
George James ....6 May 12
George Thomas G. 24 July 25
475 Georges Henry St. J.
18 Jan 38
Gerard Henry ...27 May 25
Gerrard Wm. C. ..6 Sept 23
Giffard James. .....6 July 14
Giles William .....3 Feb 15
97 Giles Henry J. .. 14 Dec 41
567 Gill Wm. Young 13 July 24
CG Gill Harry. .....11 Sept 26
Gilmore John ....28 Feb 15
CG Gilson Thos. A. ..16 Jan 29
Gittings Hen. (*b*) 5 Sept 29
Glaire Thomas ....7 Feb 15
Glasscott Adam G. 23 Nov 41
Glennie William. ..14 Jan 25
108 Glinn Charles J. P.
21 Sept 42
Glynn Hen. Rich. 9 May 36
97 Glynn Edmund A. 6 Nov 40
Godby Charles ....2 Dec 20
Goddard George ..8 Sept 10
CG Goddard W. H. ..20 July 27
KV Golden Jos. Shaw. 8 Feb 15
Golden G. H. ...30 April 27
631 Godench Francis 25 Mar 09
Godfrey George Robert
24 April 06
Godfrey J. R. ....15 Mar 15
Godfrey Peter M'K.
30 Aug 41
648 Goldfinch George 25 July 25
Goldie John (*b*) ...8 July 14
RV Goldsmith Chas. ...10 Jan 25
Goode Septimus ...16 Feb 15
Goodlad Edward. .22 Jan 14
CG Goodridge Rich. ..16 Aug 19
CG Goose William ....8 Feb 15
Gordon James (*a*) 3 Mar 15
Gordon James E. 17 May 11
Gordon C. Rumb. 13 Dec 18
Gordon Jas. Alex. (*a*)
26 May 14
Gordon Hen. Cran. 4 Feb 15
Gordon Augustus 16 Feb 86
186 Gordon Wm. E. A. 28 Jan 42
207 Gordon Alex. C. .17 Sept 42
CV Gore Ralph (*b*) ...15 May 24
Gore Graham ....10 Jan 37
Goslin W. H. ....28 April 27
Gosnold James ....4 Jan 16
Gosselin Josh. C. 22 Sept 10
Gosset Charles ..26 Mar 19
CG Gould William. ...11 Feb 15
CG Goullett Charles 29 Sept 14
Govett James ....28 Mar 15
Grandy John, S. W. 1 Jan 42
Grant William. ....11 Feb 15
Grant Lachlan. ....1 Mar 15
Grant Edward ...29 Mar 15
CG Grant Duncan B. G.
22 Oct 27
231 Grant Arthur. .....9 May 36
Grantham Charles (*a*)
23 Oct 09
Grave John C. .....20 June 18
Graves Richard W. 27 Dec 06
Graves Alex. .....4 Feb 14
Gray Thomas (*b*) 10 Feb 15
Gray Wm. (*b*) ....1 July 25
Gray Francis. ....26 Aug 14
Gray Matthew. ....9 Feb 15
80 Gray Edw. Evans 13 Nov 27
Gray Richard ....12 July 30
Graydon Jas. N. ..13 Mar 15
Green William P. ..3 Jan 06
Green John. .....11 Aug 09
Green Joseph ....20 Mar 15
Greene William Pom.
30 Jan 28
662 Greene Augustus P.
28 Dec 42
Greening Richard 20 Sept 15
Greenway R. C. ...8 Mar 05
Greenway Geo. C. 14 Oct 14
487 Greet William ..20 Aug 40
Gregory John. ...16 April 08
Gregory Cave .....8 Feb 15
287 Gresham Thomas 7 June 43
Gretton Waldall 8 Mar 28
Grierson John. ...29 Nov 10
CG Griffith Smyth ..16 June 23
Griffith H. A. ....5 June 26
TS Griffiths Edward ..2 Feb 15
Griffiths William 17 Nov 15
434 Griffiths William T.
16 Aug 25
Griffiths Wm. N. 18 Nov 23
203 Griffiths Herbert L.
7 Mar 42
Grindrod John. ...28 Sept 13
Groome John. ....23 Oct 25
Grose Arthur. ....27 Feb 13
Grote Joseph. .....20 Mar 25
Grove William ....4 Mar 13
Groves John. ....28 April 27
178 Gunnell Edmund H.
23 Nov 41
Gurley John. .....14 June 27
CG Gutzmer John ...14 July 29
Guyon John F. ...28 June 38
Gwyn William ....6 Mar 15

Hackett Edward 15 May 18
Hadaway Cumberland
5 Feb 28
190 Haines Herry ....25 Aug 26
RV Hains John .....2 Feb 15
Halahan Thomas 27 Feb 15
Hale Joffrey. .....8 June 26
Halford Charles. .21 Mar 12
Halkett Peter A. .23 Dec 42
Hall John (*a*) ...26 Sept 11
Hall Henry John 21 Mar 12
Hall Edward .....15 Dec 13
DY Hall Hen. Watson 16 Aug 14
631 Hall Thos. Sam. ....1 Jan 16
808 Hall William K. 28 July 41
365 Hallett Charles W. 8 Sept 41
Halliday Lionel. ...6 May 28
24 Halliday George R.
28 Nov 41
Hallowes Francis 14 June 12
Hallowes Thomas 6 Aug 13

Digitized by Google

Halsted Lawrence G.
8 Oct 41
Ham William....20 Mar 15
Hamby Thomas..27 June 14
Hamilton A. B. P..8 Oct 02
Hamilton William 20 Jan 10
Hamilton John (a) 17 Feb 15
Hamilton Jas.....27 Jan 21
CG Hamilton Thomas 14 Feb 25
Hamilton Cospatrick B.....25 June 40
251 Hamilton Alex. ..28 Jan 42
365 Hamley Wymond 29 June 26
Hammond Chas. 23 Mar 05
Hammond Robt 23 June 27
631 Hancock John(a)24 April 11
448 Hancock John (b) 6 May 41
Handley J. W. H. 7 Feb 15
Hanham Wm ....15 May 18
Hankey F. T. B. 11 April 33
Hanmer David....7 April 13
475 Hannant Henry .16 Sept 42
185 Harding John....11 Feb 15
CG Harding George .20 Mar 15
Hardwick John....8 Mar 15
Hardy R. W. H....20 Feb 15
Hardy Thomas...19 July 21
Hardy Edward....16 Feb 43
Hare Charles ....8 June 10
Hare Richard....16 Sept 14
CG Hare Thomas .....4 Feb 15
Hare M. Theodore 20 Sept 15
Harper James.....1 Feb 15
588 Harper George...6 June 37
165 Harpet Francis Henry
23 Nov 41
Harriott Thomas 28 Feb 15
CG Harries Edward Thornborough...11 Mar 33
Harris Isaac.....5 June 08
Harris Henry....16 Aug 08
TS Harris Wm. C....18 April 11
CG Harris Francis....2 Mar 15
Harrison John ..27 June 14
Harrison George ..6 Jan 34
Harrop David ....1 May 15
Harrow Henry ..27 June 14
440 Harston Henry C. 26 Oct 40
Hart Benjamin....6 Mar 15
Hart George Vaughan
23 Aug 27
Harvey Hen. W. 21 April 19
Harvey Edward...27 Oct 26
370 Harvey Gillmore
27 Aug 98
Harvey Henry John 6 Jan 34
662 Harvey Robt. B. 23 Nov 41
Hast Philip.....10 July 26
Haswell Edward..10 Feb 15
Haswell John D...10 Feb 15
RV Haswell C. S. ....4 April 27
15 Hawker Henry S..6 Mar 38
SS Hawkins Charles ..7 Jan 07
CG Hawkins George ..5 June 11
Hawkshaw Hugh 12 July 19
Hay John (a).....1 July 14
Hay John (c).....4 April 32
Hay Peter .....20 Sept 15
CG Hay William ....22 July 30
Haycock Charles ..6 Dec 13
Haydon George ..9 June 07
Haydon Wm. P....8 Dec 09
Haydon Charles..28 Dec 10
Hayter Benjamin 19 Sept 19
Hea Robert.....11 Mar 13
CG Heales Thomas...29 April 27
517 Heard Thomas ....4 Nov 40
Heastey George ...4 May 10
Heath Leopold G. 23 Dec 40

Heathcote George H.
31 Mar 24
208 Heathcote Edmund
10 Jan 40
CG Helby John H. ....1 July 22
Helpman Benjamin F.
22 Oct 41
RV Hemer Robert.... 9 Feb 15
Hemmans Sam. H..5 Feb 13
CSV Hemsworth W. G.
20 Sept 15
Henderson John (*c*)
10 Mar 15
Henderson John (*d*)
26 Dec 23
Henderson David...8 Mar 15
Henn Richard ....2 Mar 11
CG Hennah Edward...27 Nov 21
393 Hennah Frederick 8 Aug 29
Henning Alex....11 Sept 15
CG Henry Alphonso 30 June 12
CG Henry William...13 June 15
Henry John .....22 Oct 23
465 Henry Arthur R..23 Dec 42
Hensley Charles ..20 Oct 13
Henslow F. J. F....16 Mar 29
Herbert John F. 29 June 19
Herrick Edward ...3 Feb 15
522 Heseltine Albert. 29 Sept 37
Hetherington Rd. 8 Nov 10
Hewett Wm. (*c*) 1 April 15
CG Hewett Graham...27 May 25
Hewitt Thomas....1 Nov 28
CG Hewlett William..10 Jan 25
303 Hewlett R. Strode 10 Jan 37
Hewson Maurice 15 July 09
Heyland James...19 July 14
Heysham James ..4 May 27
Hibbs Robt. John 29 Dec 06
Hicks Augustus T. 8 Mar 11
631 Hickman John....21 Nov 12
Hicks Edward B...2 Dec 12
CG Hicks Wm. (*b*) ...15 Mar 15
Hicks John.....21 Feb 15
Higgins Thomas..3 June 14
CG Higginson Francis. 1 Jan 39
GC Higgon Henry M. 6 April 28
Hill John (*a*).....4 May 10
CG Hill John (*b*).....7 Feb 15
Hill Samuel .....20 Nov 12
Hill Charles.....6 Feb 15
CG Hill Edward.....11 Feb 15
Hill Hen. Joseph 27 May 25
Hill Jos. Aug. W....4 Oct 25
Hill Chas. Thos...21 Aug 38
Hill Thomas Sharp
21 Nov 38
Hilldrup John...21 Sept 15
SS Hills Thomas .....7 Nov 06
610 Hillyar Chas. F..24 Mar 42
663 Hillyar Henry S. 23 Dec 42
Hingston George 10 Jan 25
CG Hippisley Charles James .....15 Jan 36
Hire Henry.....16 Oct 08
CG Hire Frederick....11 Feb 15
545 Hire Henry W....15 Sept 41
Hoar Balch Nun 15 April 03
179 Hoare Wm. O'B. 30 Aug 28
Hockin Henry....17 Feb 15
649 Hockin Chas. L...2 Mar 38
CG Hockley John B. 21 July 37
Hodder Peter ....21 Mar 12
Hodder Michael ..18 Feb 15
Hodder Robert ..24 May 17
Hodder Thomas Eyre.....19 June 24
CG Hodge Stephen....16 Feb 18
Hodgkinson Thos. 4 May 41

136 Hodgskin Jas. A. 23 Nov 41
Hodgskins Thomas
26 Sept 08
646 Hodgson George H.
23 Dec 42
214 Hoffmeister C. J. 23 Nov 41
Hogg James .....26 Aug 29
CG Hogge Edwd. M. 17 Aug 41
Hoghton William 24 Feb 15
Holberton John..16 Sept 16
CG Holbrook James...15 Feb 15
Holburne, *Sir* T. W.
Bart.....5 Feb 13
CG Hole William .....3 Feb 15
Holland Fred.....13 Aug 36
Hollinworth John 10 Jan 37
Holloway Thos....10 Mar 12
KW Holman James..27 April 07
Holman Robert ..11 Aug 10
296 Holmes Edward..23 Nov 41
Hookey James....14 Sept 28
Hooper Wm. (*b*)...12 Jan 24
CG Hooper Benjamin 18 Dec 09
Hooper Richard ..4 July 10
Hooper John S...20 Sept 15
494 Hoops Richard....5 Nov 40
Hopkins Charles (*b*)
30 April 27
Hopkins Edw. J. 10 July 26
803 Hopkins Robert...15 Oct 42
Hore Henry Cav. 29 Mar 11
Hornby William ...4 Oct 25
Hornsby Wm. ...26 Sept 11
Horton Fredk. Wilmot .....9 May 39
237 Horton William ..7 Mar 42
Hoseason Andrew 30 Dec 16
823 Hoseason Wm.....28 Dec 26
Hoseason John C. 10 Jan 37
Hosken James ...9 Aug 28
630 Hoste, *Sir* William,
Bart.....27 June 30
Hotham John W. 18 Mar 32
Howard Richard..5 June 28
Howat William ..18 Nov 26
TS Howe Alex. B. ...28 May 03
RV Howes George....24 Feb 15
Howman Jos. R. ..4 May 09
Hubbard William (*b*)
13 Nov 28
Hudson John (*a*) 31 Mar 13
Hughes Robert Andrew.....2 Mar 15
Hugo George ....20 Sept 15
Hull William H....1 May 11
Hume Joseph ....22 Jan 18
Hungate William 2 Mar 15
Hungerford John..4 Feb 15
Hungerford Thomas
27 Mar 26
Hunt Edward....22 July 30
58 Hunt H. Sam.....10 Dec 35
178 Hunt James .....18 Aug 41
Hunter Robert....26 Sept 11
Hunter Valen. P....7 Feb 15
Hunter Hugh ....24 Feb 15
Hunter James....27 Feb 15
102 Hunter Geo. M....8 Dec 28
KW Hurst George .....4 Dec 10
CG Hussey Richard ..26 Dec 22
Hutchison William (*a*) .....28 May 18
Hutchison William (*b*).....18 Feb 15
Hutchinson Joshua
11 Feb 33
Hyde George ....20 Sept 15
Hyde Richard D....5 Dec 24
Hyett Joseph.....10 Feb 13

Digitized by Google

Hyne Thos. Madge 4 June 29
Hynson Joseph ..23 Dec 14

TS Imrie John .....10 Sept 11
235 Ince John M. R...23 Nov 41
517 Inglefield Edw. A.
21 Sept 42
Inglis George .... 25 Mar 13
Inglis Stewart Nash
4 June 21
631 Inglis James .....14 Dec 26
CG Inglis Patrick ....26 Jan 27
Inman Robert ...29 Aug 22
Innes William J. 30 Mar 08
Innes Robt. Wintle 6 Dec 13
CG Inskip Peter P....27 Aug 34
689 Irving John.....23 Mar 43
Irvine Thomas J. 20 June 13
Irvine James.....8 Mar 15
CG Irwin Joseph .....1 Sept 14
Irwin James .....31 Dec 27

Jackson John (*a*) 16 June 08
Jackson Thos. (*a*) 17 May 08
CG Jackson Thos. (*b*) 28 Feb 15
CG Jackson R. Æmilius.....1 Mar 15
Jackson George...8 Mar 15
Jackson Charles Scott.....7 Dec 15
CG Jackson Jno. Hen. 29 July 25
Jackson Cyril....28 Nov 36
542 Jackson Charles K.
23 Dec 42
Jacobs William....6 Oct 13
Jago John S. .....5 Sept 16
James William....16 Feb 15
CG James Thomas Edward.....20 Feb 15
CSV James Thomas 28 April 21
James Henry .....3 July 29
600 Jamison Wm. P. .23 Mar 40
97 Jauncey Horatio 26 Feb 30
18 Jeayes John .....17 Oct 25
CG Jefferies J. H....8 June 15
Jefferis Charles ..22 May 09
Jefferson Francis 12 June 07
Jeffery Bartholomew
10 Jan 37
Jeffreys Richard G.
30 April 27
24 Jeffreys George B. 6 May 41
260 Jenkin Charles...24 Dec 29
519 Jenkins Henry...27 Sept 10
Jenner George ...20 Mar 15
601 Jenner Robert....26 Oct 40
Jennings Edward 27 May 18
Jephson James Saum.....25 Mar 24
Jerrard Michael..30 Dec 13
Jervis *Sir* Henry M. J. W., *Bt.*.....26 Aug 14
97 Jesse Richard....23 Nov 41
CG Jeston Humphry 10 Jan 25
Jewell Wm. N. ....6 Nov. 12
Jewers Richard F. 5 July 09
CG Joachim Richard ..7 Feb 15
Johnson John (*c*) 25 Feb 15
Johnson Wm. (*b*) 4 May 10
Johnson Geo.C....31 Jan 09

CG Johnson Charles R.
19 Feb 40
416 Johnson George ..4 Nov 40
Johnson Geo. C. J. 23 Nov 41
Johnson William P.
28 Dec 42
Johnston Jas. H. 16 Feb 10
CG Johnston Chas. A. 8 Feb 15
Johnston Robert 15 Feb 15
Johnston Jas. C....22 Oct 27
Johnston Henry .27 Mar 26
471 Johnston Frederick E. .....28 June 38
Johnston Gabriel 23 Nov 41
Johnstone Rt. B. 27 June 14
Johnstone H. Hope 20 Nov 18
308 Jolly Archibald D.
23 July 42
Jones William (*b*) 16 May 09
Jones William (*d*) 15 Feb 15
Jones William (*e*) 15 Mar 15
Jones Richard (*a*) 27 Mar 00
CG Jones Richard (*b*) 26 May 23
Jones James (*b*)..21 Feb 15
Jones Thomas (*a*) 4 Jan 08
Jones Thos. (*c*) 28 April 27
Jones John Wm. 28 Feb 09
CG Jones Herbert J. 23 Nov 10
Jones Robert.....11 Feb 18
423 Jones Henry Paget
26 Sept 14
Jones Wm. Chas. 11 Feb 15
CG Jones M. Buckley 9 Sept 20
Jones Val. Herbert 19 July 21
Jones Edward L. 12 May 27
Jones Philip B....16 Nov 27
446 Jones Oliver J....21 Dec 39
887 Julian Humphrey J.
27 April 40
Justice Robert....16 Sept 16
Justice Fras. Wall 4 Oct 25

345 Kane Colin C. A...8 Oct 41
303 Katon James E....15 Feb 37
591 Kay Joseph H. ..6 April 39
381 Keane Edward ....7 Mar 15
237 Keane *Hon.* George D. ....26 Dec 40
Keatley John S. ...9 Feb 28
CG Keeling John J. 13 May 12
Kelburne *Rt. Hon.* Jas. *Viscount* .....8 Jan 14
Kellock Henry Gray
21 Jan 24
Kelly Edward (*b*) 21 Dec 25
CG Kelly Rich. N....21 Mar 12
Kelsall John T. 2 April 19
Kemball William H. .....18 Feb 15
97 Kemble Frederick 13 Nov 41
CG Kemp James ...28 April 27
Kempe John .....13 Nov 28
Kempster Ralph Rich. Tomkin .....1 Feb 15
CG Kempthorn C. H. 25 Dec 13
Kendall Thomas ..8 Feb 15
Kendall Edw. N. 30 April 27
97 Kendall Walter..25 May 41
Kenderdine John..7 Mar 15
Kenmure *Rt. Hon.* Adam M. *Viscount*
1 July 15
CG Kennedy Arthur .6 Sept 38
303 Kennedy Wm. Hugh
15 Dec 38

142 Kennedy John J ...8 Oct 41
448 Kennett Edward H. .....12 Nov 29
CG Kennicott Gilb...22 Aug 10
Kerr James.....20 Nov 12
Kerr Patrick .....7 Mar 23
Kerr John James 13 Aug 30
237 Kerr *Hon.* Mark..10 Oct 37
400 Kerr *Rt. Hon. Lord* Fred. H. .....21 Oct 40
Kersey Richard C. 8 June 41
156 Key Astley C.....22 Dec 43
CG Kiddle John.....29 July 14
King George.....12 Mar 07
King Henry (*a*) .30 April 18
King Henry (*b*) ...8 Oct 41
Kingdon John ...20 Nov 12
Kingston Robert 17 Sept 11
Kingston James 25 July 20
Kingston Arthur B.
3 July 40
663 Kinsman James B. 23 Nov 41
648 Kinsman Hugh M. 23 Nov 41
Kirby Thomas ...17 Oct 11
Kirkes Martin S...4 Nov 40
Kirkwood Charles 14 Aug 10
186 Kisbee Thomas ..27 Mar 26
Kitchen Henry ...10 Jan 25
Knapman John...14 Sept 09
CG Knapman Edward 21 Mar 12
Knevitt Thos. L. ...1 Feb 15
Knight Wm. (*c*) ..19 Jan 11
CG Knight John Ellis 1 Mar 15
660 Knighton Chas. (*b*)
23 Nov 41
Knocker John B. 10 July 13
Knocker William 8 Mar 15
*Knolles Henry 8 June 24
Knott Nathaniel S.
28 June 38
190 Knott Owen P. ....26 Oct 40
CG Knox Marcus .....1 Aug 40
357 Kooystra Justus B.
23 Nov 41
135 Kortright Alfred 11 Sept 28
357 Kynaston Augustus F.
10 Nov 42

488 Ladd Chas. Pybus 7 Feb 15
Laffer Nathaniel 10 May 09
24 Lake Willoughby J.
4 Nov 40
Lamb John .....20 June 08
Lamb Jas. Thos. 1 Mar 15
Lambert William 7 May 08
Lambert Charles...6 Dec 18
Lambert Wm. L. 19 June 42
Lancaster R. D...26 Feb 05
Lancaster Henry..20 Oct 18
Lane John E. ....17 Jan 11
CG Lane William (*b*) 18 Mar 15
Lane John Wm...18 Dec 28
Lane Dennys .....27 Oct 41
281 Lang Edward W. 13 May 42
Langdon William 29 Oct 11
Langlands Roger 24 July 18
Langley William ..8 Feb 15
CSV Langton Thos. Wm. 25 Apr 23
Langworthy John 27 Mar 33
Lanphier Vernon 26 Nov 08
Lapenotiere J. G. 17 Mar 27
427 Lapidge Chas. Hor. 31 Aug 24
Lascelles John .19 April 23

Google

Lash James .....29 Jan 28
Laston Sam. H. ..15 Feb 15
La Touche Ashley 4 Nov 40
Lauzun Francis D. 2 Feb 11
Lavie Augustus..6 April 30
317 Lavie Geo. .....15 Dec 34
CG Lavington Thomas 17 Dec 27
CG Lawless Henry..27 April 14
Lawrence Paul S. 6 May 01
Lawrence Thomas 29 Dec 13
Lawrence James 18 Mar 15
Lawrence Jas. Ross30 Nov 21
CG Lawrence Henry 27 June 26
Lawrence George B.
15 Feb 43
207 Laye Henry T. ..10 Sept 36
Layton Buxton....10 Feb 15
Lean James S. ....4 Jan 10
AET Leary Geo. Alex.19 July 21
Leathart Alfred..27 Aug 33
SS Leaver W. Henry 22 Feb 15
Lechmere John....3 Feb 15
Lecount Peter ....6 Aug 27
Lee W. Valentine 22 Oct 27
Leech Robert....26 July 11
87 Leigh Fred. Geo...7 Feb 42
Leith Lockhart....10 Mar 15
Le Mesurier Edward
24 Mar 15
Le Mesurier F. H. 12 Nov 24
Le Neve Ans. P. 25 July 14
435 Leslie Walter ....24 Aug 14
Lester William ....6 July 08
RV Lester James...23 April 27
Lethbridge Robert 17 Jan 11
Lethbridge John 28 April 27
CG Lett Stephen J. ..26 Dec 26
Levell Thomas.....27 Jan 09
129 Le Vesconte Henry T. D.
8 June 41
Levinge R. T. J. ..16 Oct 39
Lewin *Sir* G. Allnut,
Kt. ....23 Dec 14
Lewin Elisha ....22 July 30
Lewis William. (*b*) 18 Feb 26
Lewis Henry (*a*) 10 Feb 10
Lewis Henry (*b*) ..6 Feb 15
Lewis Benjamin 19 July 13
149 Lewis Thos. A. ..23 June 21
Lewis Geo. W. ....8 Jan 32
Lewis Richard P..29 Jan 38
CG Leworthy Henry 14 Nov 16
Ley George .....6 Dec 13
308 Leycester Edmund M.
23 Nov 41
Liardet William...23 Dec 14
Liddell James ...28 Aug 22
CG Liddon M. John 23 May 28
CG Lilburn J. R. R....9 July 29
Lincoln Henry ...26 Dec 37
Lind James .....7 Feb 15
Lindsay James ....13 Feb 15
Lindsay Colin W. 10 Jan 37
Lipscomb Edwin..3 May 26
601 Little Alexander..6 Dec 37
634 Little Edward ...30 Dec 37
CG Littlewort Rd. P. ..1 Jan 17
Lloyd William (*b*) 22 Oct 27
Lloyd John (*b*) ...22 July 14
Lloyd Rickard ...22 Sept 10
CG Lloyd William H. ..6 Feb 15
Lloyd Vaughan ..20 Sept 15
Lloyd John H....12 Sept 31
203 Lloyd Henry ....23 Nov 41
624 Lloyd Edw. A.T....7 Mar 42
222 Lodwick John ...19 Jan 37
Loftus Arthur....14 June 13
Loney John J. ...11 Aug 07
Lord William ....11 Aug 35
601 Loring Hector ..23 June 35
Lory William ....14 Nov 21
Loudon William 18 Aug 12
Loveless Bassett J. 2 Feb 11
CG Loveless James....8 Feb 15
Lowcay William 25 Mar 09
452 Lowcay Robert ....7 Feb 15
CG Lowe Joseph.....15 Mar 15
461 Lowe Frederick ..17 Nov 37
887 Lowe William H. J.
23 Nov 41
Lowry William ...11 Oct 19
213 Lowry James. ...30 Mar 37
317 Lunard William G...6 May 41
Luce William ....16 Mar 14
Luckraft John ....29 Mar 02
Lugg William.....8 Nov 06
350 Lunn John.....12 June 29
Luscombe Edward 8 Dec 10
LutmanCharlesW.18 Feb 15
Lyall George.....1 July 25
Lyde George.....9 Sept 14
Lyell Thomas.....8 July 24
CG Lyon Francis ....18 Nov 14
CG Lyons William....20 July 25
494 Lyons Edm. M...11 June 41
Lys Matthew ....20 Jan 18
551 Lysaght Thos. H. 8 June 41

496 McClure Rob. J. Le M.
30 Nov 37
M'Comish James 21 Nov 27
M'Daniel Jeremiah 19 Oct 14
M'Donald Duncan 8 May 16
Macdonald Jas. A. 8 Sept 27
Macdonald Reginald
J. J. G.....14 Dec 42
M'Donnell Thos. 18 July 10
M'Donnell John J. 13 Sept 26
448 Macdougall John 30 April 37
Macfarlane Will...24 Feb 15
CG M'Gladery John 24 April 11
M'Gowan Thos. 28 April 27
64 McGregor Fitzjames S.
14 Aug 36
Mackellar Duncan 10 May 16
M'Kenzie Charles 9 Dec 99
Mackenzie Alexander (*b*).....27 April 11
Mackenzie Thos. H. 18 Aug 10
808 M'Kenzie James.
George .....15 May 30
108 M'Kenzie Donald
M'L. .....23 Nov 41
M'Killop John....8 May 12
514 Mackinnon Lauchlan B.
10 Feb 42
M'Kirdy Robert ...4 Feb 14
Mackworth Her. 29 April 11
CG M'Lean Chas. C. ..6 Dec 26
M'Leod William 19 Sept 11
M'Leod Alex. (*c*) 19 July 23
Macleod R. B. Æ. 26 Aug 41
M'Millan Allan ...31 Oct 10
M'Murdo Archibald
15 Feb 36
CG Macnamara Timothy
29 Jan 21
M'Neale Malcolm..4 Oct 25
M'Neill Daniel H.
18 May 42
CG Macnevin John ..31 Aug 10

Madge R. Pepperel 21 Feb 15
Magan Arthur....16 June 14
Magin Joseph .....4 Jan 06
624 Maguire Rochfort
28 Sept 40
Mainwaring Benj. 19 July 14
Malden Chas. Rt. 1 Sept 18
434 Maling Irwin ....16 Dec 39
Mallard Charles..29 Jan 21
Mallock Thomas..31 Dec 30
NH Malone Edmund 18 Sept 09
Manico Peter S....16 Mar 14
CG Mann Robert....6 July 25
CG Mann Adrian T. 24 April 27
Manning George 20 Aug 24
Mansell Bonamy ..7 Mar 09
Mansell William 14 Sept 21
60 Mansell Arthur L. 14 Dec 41
Mansfield Wm. R. 8 Feb 23
Mapleton D. R. B. 10 Jan 37
March Jeremiah 11 Mar 15
March Charles...16 Sept 16
Marcuard Chas. Rd.
23 Mar 40
CG Markett John....31 May 28
Markham John...30 Jan 24
Marley Robert R. 31 Dec 09
Marriott George .15 Aug 42
Marsh James ....21 May 19
Marsh Rd. John..12 Nov 24
207 Marsh John B.....2 Feb 30
Marshall Sampson 8 Feb 12
Marshall Wm. (*a*) 10 Feb 15
RV Marshall Wm. (*b*) 29 July 25
660 Marshall Edward..7 July 48
Marsingall Sam..20 Aug 07
Martin Alexander 29 Oct 11
Martin Joseph W. 27 May 14
Martin W. Henry 6 Mar 21
Mason Henry Wm. 27 Feb 15
CG Mason George ..28 April 27
Massey John ....9 April 10
471 Massie John B..28 June 38
Masterman Charles
H.....14 July 15
Masters T. J. P....4 Nov 09
Mathews Robt. B. 4 May 10
Mathews Edw. M. 14 Oct 40
514 Mathison Charles M.
12 May 27
Maude William
George (*b*)....20 May 33
Maw Richard S.....8 Oct 07
Maw H. Lister ..25 July 25
Mawbey John .....8 Feb 15
Max John George 6 Feb 06
Maxey Edward ..27 May 14
Maxwell Francis 26 Sept 11
CG Maxwell Wm. ....9 June 20
519 Maxwell John Heron
17 Sept 28
CG May Christopher ..2 Nov 15
599 May Aug. Chas. 28 June 30
213 May Charles H....7 Mar 43
Maynard Thos. B.
20 Dec 28
Meadows William 1 Mar 10
CG Medley Edward ..22 Dec 07
Mee John .....9 Feb 15
Meech Radford G. 15 June 10
Meggison W. H. 16 Mar 11
Melleux Arch. B. 28 Feb 25
28 Meheux Thos. Chas.
12 April 26
Mein John .....21 Mar 12
887 Mellersh Arthur..24 Oct 37
Mends Will. Rob. 11 Aug 35
190 Mends J. Augt. ..28 Nov 36
365 Mends George P. 30 Aug 41
Merriman Charles 27 Feb 15

Digitized by Google

CG Metherell Richard Roe 27 Mar 23
190 Micklethwait Henry S. N. 3 Feb 42
Middleton John ..29 Oct 11
128 Milbanke Ralph 25 Nov 84
Miles Edmund ....8 Feb 15
Miles Lawford ....4 April 25
Miles Alfred .....6 Nov 27
Miller Alexander 27 July 12
CSV Miller William Dun- can.....17 Oct 25
Miller Edw. Chas 27 Mar 26
291 Miller Rob. Boyle 10 Jan 27
494 Miller David ....25 June 40
174 Miller William S ..8 Oct 41
CG Millett John.....15 Feb 15
Mills H. F.....30 April 27
Milne William (*b*) 19 Nov 07
Mitchell Richard 18 Dec 18
Mitchell George....8 Mar 15
CSV Mitchell L. D. ..29 Sept 17
CG Mitchell William 22 Aug 29
Moffitt John.....18 Mar 11
127 Molesworth Montagu T. 21 Feb. 42
Monday Edward....7 Nov 06
Monk George M. 23 Jan 12
Monk John.....13 June 14
Montagu E. P.....1 July 14
Moodie Donald....9 Dec 16
Moor Phillip.....16 Feb 15
Moore Edward (*b*) 13 Mar 15
Moore John (*c*)....19 Oct 14
15 Moore John (*d*)....22 Sept 41
Moore John James 7 Nov 09
Moore Howard ..27 June 14
Moore William....12 July 14
Moore Wm. Hen...8 Feb 15
Moore Joseph Hen.18 Feb 15
Moore John Arthur18 Feb 15
Moore Paul W.....10 Oct 22
Moore Thomas N.19 April 28
429 Moore Charles ...15 Mar 41
657 Moore Robert S..23 Nov 41
214 Moorman Richd. 28 Aug 41
638 Moorsom William 29 Mar 42
Morgan Robert (*a*) 9 Feb 15
Morgan Robt. (*b*) 15 Mar 15
Moriarty Redmond 7 Jan 12
Moriarty Merion M. 26 Sept 14
Morley William ...6 Feb 15
CG Morley Art. Thos. 21 Jan 24
Morres Elliot....16 Sept 16
Morris William (*b*) 23 June 38
Morris Peter.....10 Mar 15
544 Morris George....13 Feb 23
146 Morris H. Gage..19 April 37
609 Morris Frederick..8 Oct 42
308 Morrish Samuel..23 Nov 41
Morrison R. Jas. ..8 Mar 15
CG Morriss Edw. John 17 Feb15
Morritt George....10 Jan 37
Morshead John ..24 May 86
Mortimer George 17 Dec 13
Morton T. C. P....15 Oct 12
Moss Sidney.....25 Nov 28
RV Moss Charles....27 May 25
CG Mottley Samuel..20 May 08
549 Mottley William 30 Aug 41
Mouat J. Alex. ...11 Feb 15
Moubray William H.....16 Feb 42
601 Mould William ...7 Mar 42
Mowbray Thomas 2 Feb 13
Moxon James....27 Mar 13
190 Moyle Granville R. 10 Nov 42
Moyses Choyce W.11 Mar 15
62 Mudge Robert....21 Feb 15
Muller Henry .....4 Nov 03
Munro Matthew....4 Mar 15
Muriel William....5 Dec 12
421 Murray James (*a*) 4 Dec 02
Murray Wm. H....4 Feb 15
Murray F. A.....6 July 15
557 Murray Augustus C. 1 Oct 41
Nagle Arch. .....14 Mar 15
422 Napier Gerard J. 28 Jan 42
Nash John Wm. C. 11 Feb 26
Nason Henry .....28 Oct 09
Nason Richard....21 Mar 12
Nazer Kelly.....30 Dec 08
Neale John (*b*) ..22 Sept 06
893 Need Walter ....28 June 38
269 Need Henry .....8 Oct 41
CSV Nepean John....25 Sept 06
214 NewcomenGeorge 29 Aug 42
Newenham W. P. 23 July 10
Newenham William T. 23 Nov 41
Newland Charles F. 2 Mar 38
Newnham Nath....1 Jan 15
Newman Rob. A. 11 Dec 27
Newton Robert....8 Feb 15
Newton James ....2 Mar 15
519 Nicholas John....15 Feb 15
CG Nicholls Jas. Thos. 24 Feb 15
Nicholls Thos. W. 13 Aug 07
Nichols Thos. G....2 Jan 12
CG Nicholson Rich. A. 18 Feb 15
CG Nickoll Jas. Harvey 6 Feb 15
Nickoll Edward ..27 Feb 15
Nicolas Wm. K. 15 April 09
Nicolas Sir N. H. G.C.M.G. K.H.20 Sept 15
Nicolls Jonathan..19 Oct 07
Nightingale D. T. 21 Sept 12
RV Nind Philip.....17 Mar 10
Nixon James.....8 Jan 12
Noad Arthur M..28 June 38
Noble Wm. Black 27 Aug 14
Noble George....16 Mar 15
Nolloth H. O. ...18 Sept 28
124 Nolloth Matthew28 June 38
Nops John Geo. 11 Sept 10
Norcock J. H....10 Jan 37
Norcock Geo. L..15 Mar 41
648 Norman Masters 5 April 14
414 Norman Chas. S..4 Nov 40
Norman Henry A. 3 Sept 41
660 Norman John N. 18 Nov 42
Norris Joseph ....22 Feb 12
Norton Nathaniel 8 June 08
Norway Nevell ..28 June 88
854 Nott John Thomas 18 Oct 10
542 Nott Edward B. 12 May 29
Nourse Joseph...23 Nov 41
Nowell William ..21 Mar 12
237 Nowell W. Calmady 8 Aug 28
O'Brien Andrew 25 April 07
O'Brien Robert..28 June 38
494 O'Brien Chas. D. .4 Nov 40
O'Callaghan Henry John.....29 Feb 88
CG O'Connell M. F...14 Feb 15
Ogilvie Henry.....7 Feb 12
Ogilvie Simon T. 16 Sept 46
100 Ogle Graham.....6 Sept 88
O'Grady *Hon.* John 17 Feb 31
O'Hara Wm. C....4 Feb 15
O'Hea Matthew ...4 Feb 15
47 Oke Wm. Walter 10 Jan 25
KW Okes Charles.... 18 Feb 07
Oldmixon J. Wm. 11 Feb 12
CS Oldmixon William Henry 24 Feb 15
Oldmixon George 1 June 15
Oliver George C...8 Mar 15
471 Oliver Richard A.28 June 38
Omnanney John C. (*one of the Junior Lieutenants.*)
CG O'Reilly John (*a*) 2 Nov 15
CG O'Reilly John (*b*) 18 Sept 28
Orlebar Orlando...14 Mar 11
Orlebar John ....10 Sept 32
Otter Henry C.....5 Dec 31
108 Otway Robert J...13 Nov 39
Overend Henry....9 Jan 08
CG Owen Bell Robert 1 Aug 11
Owen Edward....19 Sept 15
132 Oxenham Justus 14 April 26
CG Oxford John.....19 July 21
Pace Edm. H.....29 Jan 21
CG Pain Martin.....7 Feb. 15
CG Palmer Edward Gas. 19 Oct 09
Palmer Wm. (*a*) 17 Aug 13
Palmer Charles ..26 Dec 20
497 Palmer John ....26 Aug 41
537 Palmer John J... 23 Jan 43
601 Palmes John P....7 Mar 42
Panton Paul G.....7 Feb 12
Park John Steele 16 Feb 15
NH Parker William..16 Mar 07
Parker Chas. (*a*) 21 Mar 12
Parker Chas. (*b*) 17 Sept 16
Parker Wm. F.....8 Mar 15
Parker Walter T. 17 Mar 15
CSV Parker Robert ..20 Sept 15
497 Parkhurst Percy. 8 June 41
Parkinson William W. F.....22 May 43
Parkman John...20 Nov 12
154 Parks Abraham ...15 Mar 15
Parkyns George..16 Nov 11
NH Parr Alex. F.....2 April 06
CG Parrey Robert ...27 Mar 29
CG Parry Henry.....16 Aug 11
CG Parsons William (*b*) 21 Feb 15
CSV Parsons Geo. S...25 Mar 02
Parsons John .....2 Feb 15
CG Parsons Timothy..2 Mar 15
Pasco W. M. J. G. 8 Jan 30
Pascoe John Eyre 7 Mar 15
Passingham Aug. R. L. 15 May 19
Paterson W. Love 20 Jan 99
231 Paterson George Y. 23 Nov 41
663 Patey Geo. Edw. 29 July 18
662 Patey George E...4 Nov 40
Patterson Wm....21 Feb 15
Patton Thomas ..21 Mar 12

Digitized by Google

Payne Richard ...13 Feb 15
108 Payne William Rousseau.....2 April 84
Paynter Charles 27 June 14
CG Paynter John M...11 Oct 14
14 Paynter James A. 23 Nov 41
Peace Richard ...22 April 11
Peake Charles ....1 July 14
CG Pearne William George 21 Jan 24
Pears Charles W. 27 June 29
Pearse Thos. (*a*)..1 Aug 07
Pearse William ...30 July 33
158 Pearse W. A. R...8 June 41
Pearson Chas. (*a*) 8 Nov 06
CG Pearson Chas. (*b*) 31 July 32
CG Pearson Thomas 27 Feb 15
Peat John Green 17 Mar 15
Pedder G. M. M'K. 30 Sept 09
Pedder William 21 June 24
Peel John H.....16 Aug 20
Pelly Rich. Wilson 20 July 36
CG Penfold George Stuart 15 Feb 23
Pengelley John....8 Feb 15
Pengelly Henry..21 Mar 12
Pengelly Robert L. 9 Dec 26
Penneſather W. W. 22 Aug 21
Pentland Jas. M. 18 July 24
Peppin Matthew .10 Jan 37
CG Percival Richard 6 April 15
Perkins Hen. A. 16 Mar 14
Perry J. Clewlow..8 Mar 28
Petch William Tatton 27 June 14
9 Petch Charles A. 13 June 28
Petrie Peter .....30 July 16
Pettet John.....14 July 23
Pettman Richard 15 Aug 10
Pew George .....16 Sept 16
Phepoe John....13 June 09
146 Phelps Henry....23 Dec 42
372 Philipps John F.... 6 Mar 15
492 Philipps Griffith G.....28 June 88
Phillipps Henry C. M. 10 Mar 14
Phillipps Robert..26 Feb 30
Phillips Edward..20 Nov 12
CG Phillips Frederick 7 Feb 15
Phillips William ...6 Mar 15
594 Phillips Charles G.....28 June 88
274 Phillpotts George 12 Nov 41
Phipps William ...11 Sept 10
Pickthorn John ...8 Mar 08
Pierce Thomas....1 Sept 07
634 Pigot George.....7 Feb 42
Pigott John .....24 Feb 15
Pike Thomas ....25 Mar 07
CG Pilch William ...24 Sept 14
CG Pinhorn William 20 Jan 18
Piper Edm. John 21 Nov 12
Pitfield J. F. C.....9 Jan 15
Pitfield Jacob .....6 Dec 24
Pittman William ..31 Jan 06
Pitt William (*b*)..29 Jan 14
TS Pitt E. William 11 Mar 09
471 Place Lionel R... 29 Mar 42
SS Poad James .....24 Aug 12
Ponte James .....22 Dec 00
Postmore J. G. K. 14 Mar 15
Pollard John.....14 Nov 06
Pollard Walter J. 19 July 43
Ponsonby Thomas C. 30 April 27
Pook John .....5 June 17

CG Poole Robert.....10 Jan 25
CG Pooley George ...27 Dec 20
Poore William ....2 Mar 09
Poore John .....25 Feb 15
Pope Edmund ...27 Mar 26
214 Popplewell George O. 16 Nov 42
175 Porteous Francis P. 29 Mar 42
Porter William ..10 Aug 14
Portman W. B....26 Jan 26
Postle Chas. Jas...6 July 36
519 Potbury John M. 22 Oct 23
Potts John.....7 May 08
243 Powell Cæsar C. 28 June 38
434 Powell Richard A. 18 May 42
687 Power Edward R. 14 Aug 39
Powys Chas. Edw. 31 Oct 31
CG Poynter Chas. W. 26 July 23
CG Pratt James.....27 May 25
Preston Thomas...28 Feb 15
Prettyman George 17 Feb 15
853 Prettyman William 12 April 23
514 Prevost Jas. C. ...10 Dec 35
624 Preyost Lewis De T. 23 Nov 41
Price Hugh .....28 Feb 15
Price Chas. Hen. ...6 Dec 24
Price John .....27 May 36
209 Price William K. O. 26 Sept 40
277 Price John A. P...18 Oct 42
Pridham Wm. D. 1 July 15
Pridham Wm. W. 5 Nov 40
190 Priest Benj. P....24 Mar 42
CSV Prior Thomas H. 23 Feb 29
CG Pritchard John A. 27 July 42
Proby Henry J. P. 23 Feb 08
817 Probyn Henry ...15 Mar 41
Proctor Joseph ..27 May 25
156 Proctor Edward H. B. 27 June 41
Protheroe Samuel R.. .....25 Aug 26
Prust Barth.....25 Mar 22
Puleston John ....1 July 09
CG Pullen Sam. Geo. 16 Mar 15
Purchas William ...6 Feb 12
Purchas Francis 15 Mar 15
Purches Jas. U...26 July 04
Purver Thomas W. 8 Oct 41
Pyke Joseph. ....19 May 26
556 Pym Richard E. ...1 Aug 15
Pyne George .....23 Nov 41

Quin Henry.....28 Dec 20
67 Quin Richard R..8 June 41
190 Quinlan William S. L. .....8 Feb 43

Raban R. B. .....29 Nov 14
Rabett Geo. Wm...9 Jan 26
Radcliff John.....16 Sept 16
Radford William 22 Feb 15
Rainier John .....9 Jan 21
Rainier Peter....18 July 35
Ralph Robert.....18 Mar 15
Ramsay Joseph ..21 Dec 00
Ramsay Robert...21 Feb 15
CG Ramsay John D...23 Jan 29
DY Ramsey Edward ...4 May 10
Ramsey Thomas 11 Mar 15
Ramshay George 29 Aug 07
Randall Daniel W. 22 Jan 06
CG Randall Henry....22 Feb 15
624 Randolph George G. ....27 June 38
Ranwell William 21 Mar 12

Raper Henry.....17 May 28
Ratsey Nathaniel 22 Jan 06
893 Rattray William...6 June 42
Raven Michael....28 May 08
Rawdon Chas. Wyndham .....11 June 28
Rawle Richard..20 April 09
Rawlins Thomas 26 Sept 11
Rawlins Robert D. 1 Feb 15
Rawlinson C. Jas. 15 Mar 10
14 Rawstorne James...3 Mar 15
RV Ray Joseph .....22 Oct 23
547 Raymond George 17 Feb 15
CSV Raymond Jas. G. 29 Mar 28
* Read George (*b*) 27 Feb 15
227 Read William V. 5 Sept 23
243 Read Charles R. ...8 Oct 41
Reed N. John....11 Mar 15
Reeve Samuel....14 June 42
Reid Curtis.....10 Oct 09
Reid Henry .....24 Feb 15
Reid Andrew.....26 Dec 20
357 Reid Walter.....28 Oct 36
514 Reid Douglas.....5 Nov 40
522 Reid Robert ..... 26 Jan 43
Reid John .....19 July 43
Rendell John.....4 Nov 28
Rennie James....13 Mar 11
Renou Timothy ...2 Jan 18
Reynolds William 16 April 12
CG Reynolds James ..1 Mar 15
Rhind Wm. Græme 24 Feb 15
Riall Wm. Henry 24 Oct 27
Rice Henry .....9 Nov 08
Rich Henry .....26 Nov 08
Richards Wm. (*b*) 7 Feb 15
CG Richards John ....8 Aug 15
440 Richards George11.12 July 42
Richardson Sam. 25 July 28
893 Richardson Richard M'K. .....30 Dec 42
Riches Watson T. 22 Jan 14
CG Richie William....11 Feb 15
Richmond Henry ..5 Oct 19
Richmond Thomas 6 May 22
Ricketts Chas. S. 14 Dec 09
515 Ricketts Simpson H. 28 Jan 42
175 Rigge Charles G. 28 June 88
Rigmaiden James 21 Mar 12
235 Riak John E. F...5 Nov 40
Ritchie Thomas...10 July 28
GH Rivers William...8 Jan 08
19 Rivers William T. 8 June 41
CSV Roberts Edward 10 Nov 16
Roberts John (*c*) 16 Sept 16
Roberts Wm. (*b*)..2 Feb 15
Roberts Francis...3 May 11
Roberts Benjamin 24 Oct 12
CG Roberts Lazarus...7 Feb 15
Roberts Duncan...15 Feb 15
CG Roberts Henry ..30 April 27
Roberts Bryan .....6 May 28
214 Roberts Edward F. T. 23 Nov 41
Robertson Jas. B. 18 Jan 06
Robertson Bow. R. 6 July 11
Robertson James (*a*) 17 Mar 15
CG Robertson J. H. M'K. 5 Dec 31
237 Robertson Richard M.....28 June 88
626 Robertson Robert 1 Aug 40
274 Robertson David 26 Aug 41
Robertson John....9 July 35
Robins Wm. S....17 Mar 15
Robins Henry J...27 Oct 40

Digitized by Google

87 Robins John G....23 Nov 41
Robinson Charles (a)
12 Nov 09
Robinson Geo. (b) 16 Feb 15
Robinson Alfred
Samuel .....2 Jan 10
CG Robinson Charles C.
21 Mar 12
421 Robinson Edward
15 April 13
CG Robinson Jos. (b) 13 Feb 26
Robinson John D.16 June 23
Robinson Robert 27 May 25
45 Robinson William 10 Jan 37
Robinson James C.
28 June 38
365 Robinson Walter F.
11 June 41
Robson William 22 July 30
190 Rodd John R. .....4 Nov 40
Roddam William 17 Aug 12
Rodger William ..27 Feb 15
391 Rodney Thos. M.31 Aug 32
103 Rodney M. H .....4 Nov 40
CG Roe Robert Brad. 10 May 00
Roe John Sept. 25 April 22
Rogers James (b) 10 Dec 11
Rogers Philip.....19 Sept 09
Rogers Edward....10 Feb 15
Rogers Thomas ....6 Mar 15
Rogers Richard E. 22 Oct 28
662 Rogers Henry D... 9 Jan 37
Rogier Edward ..30 Sept 26
465 Rolland Wm. R ...8 Oct 41
Rolleston James..8 June 11
Romney Fran. D. 25 Mar 09
Rootes John .....3 Feb 10
Rorie George.....25 Mar 09
Roscow Sam. (b)....4 May 09
Rose Charles.....10 Mar 15
146 Rose Frederick E.23 Nov 41
Ross Charles Henry
13 Mar 11
Ross Richard Col. 20 Nov 12
Ross Robert.....10 Mar 15
CG Ross Chas. W.....15 Oct 16
Ross Thomas Courtis
25 Mar 39
135 Ross Melville G. H.
W. .....6 June 42
CG Rothery John.....8 Feb 15
GH Rouse John Wood 24 Aug 07
Routledge W. Hen. 21 Jan 24
Rowan Edward ...19 Oct 07
Rowe H. Thomas 14 April 26
Rowe James .....16 Aug 14
Rowlands John S. 29 Mar 13
AET Rowlatt William 27 Dec 38
296 Rowles Byron G ..7 July 43
CG Royce William ..19 June 29
67 Royer Alfred....8 June 41
Rubidge Robt. H. 2 June 08
Rule William ....4 Feb 15
Rumley James ...23 Feb 15
Rundle Joseph S. 1 May 39
807 Rushbrooke William
Henry .....8 Nov 41
Russell John (a) 25 Nov 08
Russell William..10 Nov 13
Rust Robert.....6 Dec 13
308 Rutherford Gilbert B.
8 June 40
Ryder William....16 Sept 16
Ryder Hon. G. D. 2 Sept 19
67 Ryder Alfred P....3 July 41

Rye George Hub. 8 Mar 06
CG Rymer David....29 July 25
Ryves Herbert T..23 Nov 41

Sabben James ..10 Sept 10
Sadleir Richard..21 May 19
Sadler Benj. P. ..25 May 18
146 St. Aubyn Robert J.
17 Aug 41
St. John Wm O. 21 July 10
St. Quintin James 7 Jan 14
St. Leger James A. 8 June 41
Santhill Rich. T. 23 April 12
Santhill Alfred...16 Sept 16
Salkeld Thomas....4 Feb 15
Salter John.....26 Oct 13
CG Samwell Wm. (b) 25 Aug 29
Sanders John ....6 April 15
308 Sanders Edwin W. 4 Nov 40
262 Sanders Wm. S. .23 Nov 41
CG Sanderson John P. 26 July 15
Sanderson John (a) 8 Aug 28
365 Sanderson John(b) 4 Nov 40
Sanford George .12 June 11
Sankey Jacob....10 Dec 35
329 Sansom Arthur ..10 May 39
Sarsfield Dominick
14 Feb 15
660 Saulez Isaac N. T..8 Oct 41
CG Savage Wm. Hy. 13 Dec 13
Savage James ....2 July 16
TS Saunders Wm. C. 6 May 22
Saunderson Jas. 25 April 15
Savbridge Sam...7 June 28
Saver George ....11 Nov 09
Saver Robert Rd. 8 June 15
Scantlebury J. C. B. 4 Oct 14
Schonberg Henry
C. .....30 April 27
158 Schomberg Chas.
F. .....28 June 38
Scott Edmund ....4 May 10
CG Scott Charles K. 28 May 27
515 Scott Robert A. E.
17 May 42
Scriven John B. ...4 Jan 10
656 Scriven T. Swain 26 Dec 22
Scrymgour Wm. 15 Mar 15
CG Scudamore W. J. 30 April 12
Sealy John L. N. ..9 Jan 28
* Seaton John ....9 Mar 15
804 Seaver Charles ..22 July 30
Seaward William 22 July 30
Seccombe Charles Julian .....25 Sept 25
209 Seccombe John ...14 Dec 42
Selbie John.....15 Mar 15
Selby George ....20 May 11
Selby Samuel ....27 Feb 15
610 Selwyn Jasper H...8 Oct 41
CG Senior James .....4 Mar 15
CG Servante Charles..8 Mar 26
CG Servante Fred....26 Feb 28
Seton James G...18 May 15
CG Sewell Henry F...10 Dec 10
Sewell F. T. D. ....9 Oct 21
Seymour John C. 16 July 13
Seymour Edw. W. 16 Feb 15
Seymour Matth. C. 8 Mar 15
Seymour G. Alex. 10 Dec 35
595 Seymour Fredk.
B. P. .....7 Mar 42
Shacklock Edward
30 April 21

235 Shadwell Charles
F. A. .....28 June 38
CG Shairp Stephen 26 April 24
CG Shairp Alex. M. .23 Nov 41
Shakespear Arth. 3 April 10
519 Shapcote Thomas 19 Mar 11
Shapland Henry 29 May 23
Sharpe Benjamin 18 Oct 39
CG Shaw Charles (a)..1 Feb 15
CG Shaw Charles (b) 12 Mar 27
Shaw George (b) 20 Mar 15
Shearman Wm. M. 28 Nov 41
Shears John A....4 Nov 40
Shebbeare Robt. 30 Nov 13
481 Sheils Jas. Wal. L. 1 July 14
Shephard William 8 Feb 15
Shepherd Benj....29 May 11
Sheppard Ponsonby 4 Feb 14
Shewen Daniel ..19 Aug 99
Shield William ...15 Jan 02
CG Shillingford Alex. 28 Feb 15
Shipley James ..17 April 10
Shipton James Maurice .....25 June 10
Shirreff Patrick ...9 Feb 15
Shirreff John .....4 Dec 22
Shore Thomas S...23 Dec 42
Short Joseph (b) 13 Mar 15
Short Henry M....3 Aug 15
471 Short Samuel F...5 Nov 40
Shortland Willough
by .....18 Jan 28
135 Shortland Peter F.
1 April 42
CG Shortt Charles...19 July 21
Shrapnell James 14 Nov 10
Shuttleworth Peter 21 Feb 15
208 Sibbald John .....10 Jan 37
304 Sibbald Thomas..8 June 41
Sibly John .....4 Oct 25
Sicklemore John
C. .....10 April 27
567 Sidney Fred. W. 31 Jan 42
Simkin John.....28 Feb 15
Simmons Edward 14 May 11
Simmons George
Val.....10 Mar 15
CG Simmons Chesney.....16 Aug 19
CG Simmons William
Cress.....10 Jan 25
Simonds Rich. S. 20 Nov 12
CG Simpson John (b) 28 July 09
Simpson James...18 Feb 15
CG Sims Andrew.....15 Feb 15
Sison Samuel ....20 Aug 07
Skardon G. B. .....4 Feb 14
Skene James....25 April 15
Skene And. Motz 26 Dec 20
Skinley John .....18 Feb 17
Slade Frederick..26 Sept 11
540 Slade Edgar .....14 Dec 41
CG Slaughter John 22 July 30
SS Sleigh John.....2 Nov 15
165 Slight Julian F....7 Feb 42
Sloan George.....30 Dec 12
Sloly James.....13 Mar 15
Slyman Daniel ..16 Mar 15
Small Wm. Arch. 17 Dec 19
670 Small James....21 April 25
Smart Benjamin 31 July 11
Smart John N....25 Nov 15
Smith John (c) ..14 Aug 01
Smith John (d) ..10 July 02

Digitized by Google

Smith John (*e*) ..21 May 07
Smith John (*f*)..19 July 21
Smith James (*c*)..12 Feb 05
Smith Wm. (*c*)...22 Dec 07
631 Smith Thomas (*c*) 3 Mar 15
Smith Thomas (*d*) 25 Mar 38
Smith Marmad. ..27 Dec 08
Smith Wm. Henry 8 Feb 09
Smith J. Wynter 12 July 10
Smith John W. ..13 Mar 15
Smith Andrew (*a*) 26 Aug 15
Smith Frederick Ab.
10 April 20
Smith Christopher 9 Nov 21
Smith Geo. Ham. 10 Jan 25
CG Smith Edward Gar-
row .....11 Oct 27
Smith W. Forsyth 21 July 31
434 Smith John Mc D. 5 Nov 40
208 Smith Alexander J.
16 Aug 41
107 Smith William R. .3 Nov 41
Smith Henry T. .23 Nov 41
224 Smith Richard S. 23 Nov 41
137 Smith Geo. T. C. 10 Nov 42
Smithers George 23 Aug 11
CG Smyth Geo. Thos. 23 Nov 14
Smyth Francis....11 Oct 26
Smyth Thomas..26 June 32
228 Smyth Thomas J. 27 July 42
529 Smythe George ...14 Feb 34
Snell Robert (*a*) ..7 Nov 06
Snell William.....4 Dec 11
530 Snell George .....14 Feb 25
Snell John C.....23 Nov 41
Snellgrove Henry 1 Aug 11
Snow Robert .....21 Feb 15
Somerville Jas. B. 9 Nov 21
64 Somerville Philip 15 Mar 41
South William Wil-
son .....13 June 09
Southey William 17 Sept 14
458 Spark Thomas....15 Oct 12
Sparrow Meyrick
Bodychen ....21 April 13
Spence Henry Francis
21 Mar 12
CSV Spencer Samuel..18 Oct 06
317 Spencer *Hon.* John
W. S.....23 Nov 41
Spiers William ....3 Jan 11
452 Spong George ....7 Jan 20
60 Spratt Thos. A. B. 15 Oct 41
157 Sprigg George ..24 May 39
CG Spurin John .....10 Mar 15
Spurway John ....8 July 14
Squire William....10 Jan 25
CG Stanbury William 4 Feb 15
428 Stanfell Fras. H..5 Nov. 40
Stark Peter.....6 July 14
Starke John F. T.
28 June 38
Stead Thos. Fisher 27 Feb 15
CG Steddy John.....25 Oct 15
Steel David .....10 Jan 25
Steele Joseph ....24 Jan 11
Steele H. P.....22 Nov 15
Stephen John ....23 Feb 15
Stephens Thos....3 April 34
CG Stephens Wm. L...9 Oct 21
CG Stephens R. L....30 May 26
190 Stephens John...17 Aug 41
CG Sterne William ..23 Aug 13
870 Stevens Frederick H.
28 July 41
Stevenson Chas. G. 27 Oct 08
Stewart James (*b*) .5 Dec 28
Stewart Edw. B....1 Sept 14
Stewart Frederick A.
B.....25 April 15
Stewart Robert A. 1 May 39
634 Stewart Henry ...4 Nov. 40
CG Stewart Thomas B.
10 Feb 42
303 Stewart William H.
29 June 42
TS Still William .....7 Sept 15
Stirling Thomas 20 Sept 15
CG Stirling Spencer..11 Jan 43
Stockdale Chas. B. 8 May 12
519 Stocker Stephen ..1 Feb 15
CG Stocker Walter B. 16 Sept 16
Stokes Shovel B. 22 July 30
61 Stokes J. Lort....10 Jan 37
434 Stokes Henry....21 June 42
Stone James (*a*) 31 Mar 00
Stone William (*c*) 19 May 24
Stone John .....20 Aug 24
Storey James ...28 April 10
257 Story Henry A..28 June 38
Stother John M. ..9 Nov 09
Stoyle Henry ...23 Nov 41
Strange Thos. (*a*) 15 Feb 15
303 Strangways Edmund I.
23 Dec 42
Stratford Wm. S. 14 Mar 15
Superintendent of the Nautical Almanac.
CG Strettell William
Thomas .....24 Feb 15
609 Strettell John ....8 June 41
Strong Samuel ...19 Dec 07
Strong William ..18 July 10
CG Strong Joseph T. 27 Nov 29
471 Strong Chas. B....26 Dec 42
Strover Thomas ..7 Aug 12
CG Strover Samuel ...5 Feb 14
SS Strugnell W. Baker
18 July 14
CG Stuart James (*a*) 11 Oct 14
Stuart James (*b*) 23 Dec 14
CG Stubbin John ....23 Feb 15
Studdert Richard. 26 Dec 37
649 Stupart Robt. D.. 4 Nov. 40
224 Suckling Robert W.
28 June 38
Summers John ...10 July 26
Sumpter Nicholas 28 Feb 15
Sunderland G. H. C.
4 Nov 40
Sutherland Robt. 22 Nov 02
Sutton Charles T. 27 May 13
Sutton William ...2 Nov 15
Swain Thomas..22 April 02
Swainson Wm. ..13 June 15
Swan Oliver.....11 Feb 15
Sweeting Wm. ...16 Sept 16
Sweetland Henry..8 Feb 15
Syer Dey Richard .2 Nov 09
Sykes Joseph ....1 Sept 17
Syme George .....26 Oct 13
Symes Aaron S. 16 Sept 16
610 Symons Wm. H. ..8 Oct 41
315 Symonds Thos. E. 17 Mar 41
Synge Robert.....23 Nov 41
CSV Tancock Samuel 15 Mar 15
Tardrew George 26 April 11
107 Tarleton John Walter
22 Sept 35
551 Tatham Edward..12 Jan 38
Tatlock James T. 21 Mar 12
Tause Hector ....9 Aug 24
Taylor George Robert
20 Feb 15
Taylor Charles (*b*) 28 Feb 15
CG Taylor Joseph ....17 Feb 15
Taylor Edw. Sam. 18 Feb 15
CG Taylor Robert....29 Jan 21
CG Taylor Walker ..14 June 30
Taylor George S. ..8 Oct 41
Teed Rd. Mantson 18 Sept 09
Teek Francis ....19 July 23
Temple Henry E. 28 Sept 14
471 Temple Henry ...23 Nov 41
108 Temple Chas. H. Z.
30 Dec 42
Templeman J. W. 4 Nov 09
Thelwall Bevis...25 Aug 07
Therry B. K.....26 June 26
CG Thomas Geo. (*b*)...8 May 12
Thomas Wm. Geo. 18 May 12
Thomas Robert....8 Feb 15
Thomas Robert Stric.
11 Mar 15
Thomas Robinson 17 Mar 15
CSV Thomas William 26 Aug 22
595 Thomas Montagu..1 Oct 31
Thomas Fred. W. L.
28 Aug 41
Thompson Jno. (*a*) 7 June 09
Thompson Jno. (*b*) 23 Feb 15
Thompson J. Last 17 Dec 10
CSV Thompson And..18 Mar 15
Thompson James 10 Jan 25
CG Thompson Thos. 22 July 30
492 Thompson John R. 23 Nov 41
Thomson Robt. K. 22 Oct 23
Thorley Robert...18 Feb 15
CG Thorndike Charles
A. .....27 June 26
Thornton H. A. D. 4 Feb 15
Thorold Richard 26 Aug 08
422 Thorp William..28 June 38
595 Thurburn Jas. P. 15 Mar 41
Thursby Fred. S. 1 June 26
Tickell Thomas..29 Mar 42
Tilley James.....21 Mar 12
Tills William .....21 Oct 27
Tilly Charles .....7 Oct 07
Tindale Joseph ...8 Sept 00
545 Toby Henry C. ..23 Nov 41
Tod John .....1 Mar 15
Toker J. Buck...8 Feb 20
Tolcher Edward 22 Aug 21
Tollemache W. F.
M.....20 June 28
Tollervey John S. 5 Feb 27
Tom John .....25 Aug 26
Tomkins H. W. ..16 Sept 16
CG Tomlin George Wil-
liam.....28 April 27
Tomlinson Nich. R. 16 Jan 10
Tomlinson Robert
C. .....14 July 13
Tomlinson James
Ward .....1 Feb 26
Tompson Jos. F...21 Jan 24
Torlesse Henry B. 11 May 15
178 Tottenham Wm. 23 Nov 41

Digitized by Google

ALPHABETICAL LIST OF MEDICAL OFFICERS.

I H denotes Inspector of Hospitals; P, Physician; D I H, Deputy Inspector of Hospitals; S, Surgeon; A S, Assistant Surgeon; D, Dispenser; H M, Hospital Mate.
The Figures before each Name denote the Number of the Ship in which the Officer serves. Those Officers to whose Names a † is prefixed are retired. Those to whose names a ‡ is prefixed are retired on a commuted allowance. Those in *Italics* are unfit for *active* service. Those against whose Names the letters *R. M.* are prefixed, are serving in the Royal Marines; *Art.* Artillery; *C. G.* in the Coast Guard; *D. Y.* or *V. Y.* denotes that the Officer holds an Appointment in a Dock or Victualling Yard; *N.H.* or *G. H.*, in a Naval or in Greenwich Hospital.
N.B. Sir Gilbert Blane's Medal has been awarded to those officers after whose names an asterisk is added.

INSPECTOR GENERAL OF NAVAL HOSPITALS & FLEETS.

Sir William Burnett, *Kt.* K.C.H., F.R.S.

	Name.	Rank.	Seniority.
	†Acheson Guy A.....	S	2 Aug 04
	Acheson Johnston H...	S	17 Aug 15
190	Acheson John I.....	A S	29 Nov 37
	Acton John.....	A S	18 Aug 40
	Acton Graham m.d......	A S	25 Feb 23
	Adamson John.....	S	8 Sept 95
517	Adams Arthur.....	A S	13 Oct 41
514	Addis in James A. S. ..	A S	6 April 37
	Aitie John.....	S	7 Jan 05
	Air Alexander C.....	S	5 Aug 43
	Aitken William.....	S	13 Jan 07
	Aiton William m.d.....	S	30 June 12
646	Alexander Wm. T.....	A S	2 Mar 41
297	Alexander Nicholas B..	A S	3 Aug 43
	‡ Allan John.....	S	19 Nov 10
N H	Allan James (*a*).....	S	13 Feb 15
146	Allan James (*b*).....	A S	21 Aug 37
	Allaway Robert T.....	A S	31 Oct 25
	Allan John.....	S	12 June 84
	Allen Andrew	S	20 April 09
471	Allen Alexander S. *m.d.*	S	3 May 28
NH	Anderson James (*b*) *m.d.*	D I H	14 Mar 42
	Anderson Alexander (*a*)	S	15 Oct 90
	†Anderson Sir J. E. *Kt. m. d.*.....	S	19 Aug 11
DY	Anderson John (*b*) *m.d.*	S	22 Jan 13
	‡Anderson William (*a*)	S	4 Jan 15
	Anderson Alexander (*b*)	S	3 Feb 42
14	Anderson Robert.....	A S	19 June 38
471	Anderson Chas. A. *m.d.*	A S	25 Aug 41
422	Andrews John.....	S	23 Nov 41
NH	Armstrong Robert *m. d.*	D I H	22 Aug 40
	†Armstrong Lancelot..	S	10 June 07
	Armstrong John	S	17 Aug 15
453	Armstrong Alex. *m.d.* .	A S	21 Mar 42
	‡Arnot James	S	5 Jan 14
	Atchison James *m.d*....	S	2 Aug 43
	Austin Robert	S	18 April 15
58	Ayling Thomas	A S	15 April 89
	Ayres James.....	S	18 Sept 09
237	Babington Arthur W...	A S	5 July 41
	Bacon Robert.....	A S	22 Feb 39
	‡Bailey Samuel.....	S	10 Dec 04
	Baird John (*b*)	S	13 May 35
	Baird John (*a*).....	A S	4 May 12
	Bainton John.....	A S	17 Jan 09
89	Baker Henry	S	4 Nov 40
547	Ball George.....	A S	30 Aug 37
	Ballantine Walter T. *m.d*	S	22 Dec 36
	Ballantine John G. G...	A S	29 May 35
	Ballard James K.....	S	15 April 35
	Bankier James *m.d*.....	S	12 Dec 34
	Bankier Robert A. *m.d.*	S	24 May 43
	Banks William H.....	S	14 Jan 07
630	Banks Howard R.....	A S	24 May 37
227	Banks William P. *m. d.*	A S	24 Oct 38
	Barland Peter.....	S	22 Sept 08
	Barnes Henry.....	S	8 Jan 14
	Barr James *m.d.*.....	S	22 Feb 31
137	Barr Alexander.....	A S	6 April 37
514	Bateman William.....	A S	4 Oct. 37
	†Bates William A.	S	29 Sept 05
636	Batwell Andrew *m. d*...	A S	20 Sept 41
60	Baxter Alexander.....	S	22 Dec 36
	Bayne John.....	S	9 July 91
NH	Baynes William W.....	A S	13 July 38
	Beall Francis	S	29 Sept 98
	Beatty Thomas K.....	A S	8 Dec 40
	†Beaumont Richard H.	S	15 Jan 95
	Belcher John *m. d.*....	A S	1 Aug 33
	Bell Thomas (*c*)	S	6 July 27
	Bell William (*a*)	S	17 Aug 15
487	*Bell Thomas* (*a*).....	A S	4 Nov 05
	†Bellamy George *m.d.* .	S	19 May 95
662	Bellott Thomas.....	S	22 Dec 42
	Bent William H.....	A S	1 May 40
	‡Bernard John *m.d*.....	S	8 Nov 10
448	Bernard Robert.....	A S	9 May 38
97	Bernard Sidney	A S	10 Aug 38
357	Bernard John	A S	8 Oct 41
341	Beveridge Hugh T. S. *m. d.*.....	A S	6 June 39
	RM Billings William.....	A S	4 July 06
	Birch George.....	S	25 Dec 09
	Birnie George	S	26 May 19
496	Birtwhistle Richard L..	S	25 May 36
	Bishop Thomas.....	S	15 Oct 08
	Black James m.d.....	S	10 Sept 10
	Blackett Powell C.....	S	24 Mar 09
	Blacklock Ambrose.....	S	26 Dec 07
	Blake Robert.....	S	9 July 06
	Blake Bob m.d.....	S	1 April 09
146	Blake Charles P. *m.d.*..	A S	13 Nov 40
	Bland William.....	S	24 May 21
	Blandford Silas.....	S	14 Mar 05
	Blatti John.....	A S	23 June 29

Digitized by Google

168 Williams Richard 4 Nov 40
SS Williamson Geo. 10 April 07
CSV Williamson Neils 17 Jan 19
Willis James W...18 Dec 09
Willison John (*a*) 17 Jan 11
649 Willoughby James B. .....14 Dec 41
Wills John (*b*) ...7 Sept 15
23 Wills William B..7 July 43
414 Willyams J. Vyner 10 Jan 40
CG Wilmot Charles Edward..... 17 April 24
Wilmot *Sir* Hen. Sach, *Bart* .....9 June 25
148 Wilmot A. P. Eardley 8 July 40
Wilson George (*b*) 15 Feb 15
Wilson Harry ..26 April 11
Wilson Alexander 2 Feb 15
Wilson Orlando H. 1 Mar 15
239 Wilson Edmund ..12 Oct 24
Wilson James Henry R.....10 Jan 25
Wilson Bosville John 5 June 32
Wilson Thomas...9 May 39
Wilson William W. 30 April 41
Wilson John (*a*)..23 Feb 15
Wilson John (*b*)..22 Feb 48
Wingfield David 20 Mar 15
74 Wingrove Henry Edward.....11 Dec 26
Winlo GeorgeW. 28 June 38
639 Winniett William 29 Jan 21
64 Winsor George...22 July 26
Winterbottom J. 16 Feb 15
144 Winthrop Hay..L.S. 28 Mar 39
DY Wise John .....10 Feb 15
CSV Wise Chapman .29 Mar 15
Wiseman William S. 28 June 38
Witham *Sir* Charles *Kt*. .....6 Mar 18
Witham Francis 12 May 18
600 Wodehouse George 8 June 33
Wolrige Charles...5 Jan 08
190 Wolrige George R. 16 May 42
Wood James (*b*)..11 Feb 15
Wood James (*c*)..18 Feb 15
Wood James M....28 Feb 15
208 Wood James F. L. .....28 June 38
Wood Arthur W. ..4 Nov 0
100 Wood Granville H. 17 Aug 41
227 Wood James (*d*) ..1 Oct 41
Woodcock Frs. H. 25 May 11
CG Woodham Wm.H.15 Feb 15
Woodin Wm. H. 31 May 13
262 Woodley Augs. J..4 Nov 40
Woodman Wm. I. 3 May 04
471 Woodman Thos C. 14 Nov 39
CG Woodriff John R.26 April 11
Woodruff Henry..24 Feb 30
20 Woodruffe Daniel 14 Sept 28
452 Woods Thomas ...14 Oct 19
Woodward Aug ..21 Mar 12
Woolcock W. (*a*) 25 Mar 09
Woolcock Wm. (*b*) 28 Dec 10
588 Woolcombe Bellfield . 8 June 41
Wooldridge Wm. 18 Sept 25
560 Wooldridge S. Otway.....6 Feb 37
Woollams Francis 28 Feb 15
Woolver R. James 8 Feb 15
Woolward John H. 26 Dec 40
Worsley Marcus ..24 Oct 18
Worthington Benj. 8 Feb 18
Wright John Allan 2 Feb 13
Wright John .....6 July 14
Wright Thomas ..17 Feb 15
CG Wright Joseph ..18 June 15
Wright William..27 May 25
Wright Henry ....5 May 32
Wyke George ....4 Nov 40
C V Wylde Edward.. 16 Mar 14
CG Wylde Sydenham 23 Dec 26
Wynyard W. R....26 Oct 26
Yates Jas. Thos. 27 June 14
Yeats John S. .....2 Feb 15
Yolland Chas. A. 19 May 32
Youel Edward.....21 Nov12
TS Young Geo. (*b*)..22 Sept 06
487 Young Jacob Ley 7 April 13
Young Daniel .... 7 Dec 22
Young Wm. Frns. 3 Jan 26
CG Young Thomas ..15 Mar 26
514 Young Brook .....3 Nov 41
524 Young Alfred.....7 Mar 42
393 Yule James.....21 Oct 26
235 Yule Charles B. .2 April 42

Digitized by Google

	Name.	Rank.	Seniority.
	Darling Andrew	S	18 June 06
859	D'Auvergne Edward	A S	27 Nov 41
860	Davidson John S.	A S	15 Dec 37
861	Davidson James	A S	19 Nov 38
862	Davidson John	A S	29 July 39
	Davies W. St. Geo. *m.d.*	S	16 Nov 08
	Davies Thomas	S	7 Aug 09
	Davies Evan	S	26 May 20
74	Davies Edward	S	23 Nov 41
	Davies Richard	A S	12 Nov 25
	Davis William	S	13 May 08
	Davis John m.d.	S	17 Aug 15
	‡Day Henry	S	27 July 08
	Dean David	S	2 July 36
135	Dean James M. *m.d.*	S	3 Sept 41
	Denny Charles	A S	7 Jan 29
841	Derriman James N.	A S	6 May 35
190	Derriman Edward H.	A S	13 July 38
	Dewar Alexander (b)	S	14 Jan 05
	Dias Isaac	A S	20 Feb 13
	Dick Robert	A S	22 Mar 09
NH	Dickson Sir David J.H.		
	Kt. m.d.	I H	22 Aug 40
	Dickson Thomas	S	31 Aug 04
	Dickson John (a)	S	23 Oct 04
	Dickson Walter	S	15 June 07
	Dickson James (*b*)	S	21 Oct 11
	Dickson Benjamin	S	18 Aug 24
660	Dickson Walter *m.d.*	A S	31 Aug 41
	Dickson William (a)	A S	24 Mar 12
557	‡Dill Marcus *m.d.*	S	25 April 12
	Dill Marcus J. *m.d.*	A S	27 July 40
	Doak Michael	S	1 Nov 14
	Doak William	S	28 Dec 37
	Doak George	S	25 Aug 41
	Dobie Robert	S	24 Oct 14
	Dobie John	S	14 Aug 20
GH	✻Dobson *Sir* Richard		
	Kt. m.d. F.R.S.	I H	23 Oct 40
	‡Doda Andrew *m.d.*	S	29 Aug 08
GH	Donnville James	D I H	28 Oct 40
605	Donnville Henry Jones	A S	18 May 39
213	Donnville Wm. Thomas	A S	3 May 42
	Donnelly Felix Arthur	S	17 Aug 15
519	Donnelly Wm. *m.d.*[a]	S	13 Sept 22
277	Donnelly Samuel	S	16 May 42
626	Donnet James J. L.	A S	27 July 40
178	Donoghoe Anthony	S	6 Sept 25
	Donovan Jas. *m.d.*	S	15 April 35
	Dodsen J. Livsey	S	14 Nov 11
505	Douglas Richard	S	15 Aug 31
103	Douglas John *m.d.*	A S	16 July 35
601	Douglas Robert	A S	29 Dec 41
	Doten John Sam. m.d.	S	27 April 07
GH	Drayton Timothy	A S	10 April 11
	Drew John (*b*)	S	16 Dec 15
514	Drummond John (*a*)	S	29 Nov 14
	‡Drysdale George	S	6 Dec 10
	✻*Duke Valentine*	S	11 July 00
	Duke John	S	11 Jan 10
544	Dunbar William	A S	5 May 11
	Dundas James	S	4 Mar 13
156	Dunlop John *m.d.*	S	2 July 33
231	Dunn Thos. R. *m.d.*	S	15 April 35
	Dykes William	S	16 Nov 13
	Easton Robert T.	S	7 Mar 42
11	Easton Coryndon C.	A S	19 April 38
	Eden Ralph	S	30 Oct 08
22	Edmonds Henry	A S	29 Aug 38
	†Edwards Evan	S	20 Dec 04
659	Edwards John	S	22 Feb 09
	Ekin William *m.d.*	S	8 April 26
	Elliott John Wilson	S	8 May 38
	Elliott Arch. *m.d.*	S	15 May 41
365	Elliott Ernest	A S	30 July 41

	Name.	Rank.	Seniority.
	Ellis Henry	S	18 April 18
	Ellis James	S	28 July 25
	Elyard William	S	5 Dec 97
24	Ensslie Alexander L.	A S	30 Jan 41
	Espie Robert	S	4 Feb 15
2	Euston Alexander	A S	4 Jan 40
257	Evans Evan	A S	2 June 42
NH	Evans Oliver *m.d.*	D I H	22 Aug 40
	‡Evans Robert *m.d.*	S	7 July 07
	‡Evans John *m.d.*	S	17 Oct 07
	Evans William	S	24 July 08
	Eyre William	A S	6 Mar 11
	Fairservis Robert	S	20 July 38
	Farrell James	S	9 Oct 13
624	Fegen William B.	A S	13 Nov 40
	✻Ferguson O'Neill	S	23 Nov 41
599	Ferrier John	S	28 May 40
303	Findlay John	A S	19 April 38
308	Finlay David	S	7 Oct 22
	Fisher Thomas	S	21 Dec 08
	Fisher Peter	S	11 Sept 23
609	Fisher James	A S	27 July 40
	Fitzgerald Gerard m.d.	S	17 April 13
448	Folds William	S	19 Jan 30
	Folds John Charles	A S	14 Nov 28
	‡Forbes John (*b*) *m.d.*	S	27 Jan 09
395	Forbes John (*c*)	A S	20 April 36
282	Forbes Charles *m.d.*	A S	13 Oct 41
	Forman George E.	S	13 Sept 28
524	Foster William H. *m.d.*	S	28 Jan 42
	Fox George Irwin *m.d.*	S	11 Aug 38
	†Foy James	S	22 Nov 09
	France Campbell	S	5 Nov. 26
434	Frazer Thomas	S	20 July 38
440	French Marin. G.	A S	10 Dec 41
	Fuller William	S	30 May 93
317	Fuller Charles H.	S	12 July 34
634	Fulton Robert *m.d.*	A S	2 April 40
	Galbraith George	S	16 April 08
	†Galloway Thomas (*b*)	S	4 Sept 01
282	Galvin Richard	A S	2 April 42
	Gamble Harpur *m.d.*	S	26 Dec 09
524	Gamble Hugh *m.d.*	A S	2 Jan 41
393	Gannon John	S	6 July 27
	Gasquet Joseph	S	20 Dec 06
67	Geddes David	S	17 May 31
	Gibbs John m.d.	S	2 Oct 00
	Gibson Thomas	S	12 April 33
391	Gibson John	S	15 April 35
	Gilbert George	S	7 April 09
626	Gilchrist Archd. *m.d.*	S	26 June 28
GH	Gilchrist John	A S	27 June 12
	†Gladstone William	D I H	31 Aug. 40
	Glass m George	A S	21 May 13
268	Goldin William G.	A S	8 Oct 41
551	Goldney Harry	S	13 Sept 2
	Goodridge James E.	S	3 Jan 39
281	Goodridge John O.	A S	17 Sept 35
	Goodson William	S	16 Dec 94
	Gordon Alexander	S	7 Oct 22
646	Gordon James	S	11 Aug 34
452	Gordon Robert	A S	23 Feb 01
	Gordon John	A S	13 July 37
	Gorrell Isaac	S	8 Nov 05
	Gough William	S	27 Feb 01
	Gough John	S	23 April 08
	Gourley Robert	S	18 Oct 28
	Graham John	S	2 July 98
87	Graham William	S	25 Aug 41
190	Graham Thos. Jackson	A S	26 July 26
	Graham Andrew *m.d.*	A S	19 Nov 33
643	Graham Thomas, *m.d.*	A S	2 Jan 41

Digitized by Google

Hornbrook Rich. L..9 Dec 33
Humby John.....8 April 29
Hurdle Thomas...18 Mar 18
Hurdle Thomas...13 Nov 40
†Hussey Thomas 24 Sept 10

†James Grevis Demetrius
29 June 08
James Henry ...18 Mar 36
Johns Richard....4 Aug 43
Jolliffe Wm.....27 May 34
†Jones James....8 June 10
Jones John Evans.19 May 31

†Kellet John.....8 Oct 01
Kellow Robert...31 July 26
Knapman William S......31 July 26

Land John .....30 Oct 41
Langdon Gilbert 14 June 20
†Langford B. R..15 Aug 05
Law John .....26 April 38
Lawrence Thomas L......19 July 10
†Lawrence John 31 July 26
Paymaster.
Lee William.....12 Feb 42
24 Leonard Robt...26 April 37
Lemon Thomas...19 May 12
Little Rt. John...31 July 26
Barrack Master.
**Logan Geo..17 June 42

Mc Adam David ..7 Dec 30
M'Arthur John..10 July 37
†Macdonald Wm. 15 Aug 05
†M'Gie George...27 July 08
M'Kellar PeterM. 11 May 41
Mackenzie Alex....1 May 98
McKinnon Wm'..8 June 38
†M'Leod John .....5 Oct 08
M'Leod Robert....2 July 03
Mallard John Hicks
24 Mar 36
Mallock Samuel...1 July 25
Mascall John R...10 Jan 37
†May Joseph Mignon
1 Mar 02
Mends Herbert B.20 April 29
Mercer Robert ...31 July 26
Miller Charles R..4 May 38
Miller John .....12 April 43
†Mitchell Walter T.
21 Dec 03
Mitchell Hugh....31 July 26
Mitford Henry George
8 Nov 41
†Molesworth Arthur
12 Oct 30
†Moore Thos.....7 Jan 26
Barrack Master

Morgan Charles..17 Mar 31
Morgan John.....31 Aug 27
†Morrish Henry George
13 May 41
Morrison Arthur 27 May 34

648 Nepean Edmund..1 June 38
†Nicholas James..4 June 31
Nolloth Peter B..10 Aug 43
†Norris John ....17 Mar 31

Park Thomas .....7 Dec 37
Parke Henry W...12 Feb 42
103 *Parker Edward A.
26 Aug 39
Pascoe Rd. Wm. 23 May 37
†Patriarche Philip
15 Aug 05
†Patterson Theoph.
20 Feb 09
Pattoun George..15 May 34
387 Pearce Chas. W...6 Nov 40
Pepyat Geo. Bownet
23 Oct 33
Philips J. A.....27 May 34
†Phillips John ....20 Oct 03
†Pinkerton Rob..19 June 07
237 Pratt Chas. Compton
19 Nov 32
†Puddicombe G.B. 30 Sept 33
Paymaster.

Quested Thomas. 27 June 32

Rea Edward.....19 Mar 42
†Richards Geo...19 April 12
Richardson John G.
17 Mar 31
Rivers J. J. C....27 May 34
†Robertson Pat..18 Aug 25
Robinson Charles 27 May 34

Savage Henry ...22 Aug 40
Sayer Joshua S...20 June 23
634 Scott Thomas.....7 Jan 34
Scott Charles....19 Mar 34
†Scriven John ....4 May 07
Searle Richard ..10 July 37
Secard Thomas ..10 May 23
†Sheppard Thos. ..1 Nov 01
Shute James .....27 May 34
*Skinner Henry B.*10 July 37
†Sladden William 27 July 03
Smith Henry.....10 July 37
†Spry Henry .....20 June 25
Spry Frederick...27 May 34
†Spurin John.....22 July 09
365 Stephens Thomas 11 May 41

Stevens J. H. *Art.*
16 April 39
Steward T.Carr..31 July 26
Stransham Anthony B.
13 Feb 42
†Sturgeon Philip 27 April 97

Taylor William...24 Mar 12
Taylor Wm. (2) 16 April 39
Thomas T. R.....27 May 34
Thomson James...26 Dec 35
†Toby Isaac.....22 May 38
Barrack Master.
†Toomer Edw. A. 15 Jan 10
Tothill John ....10 July 37
†Triscott Joseph ..26 Oct 10
Tucker J. T.....27 May 34
†Turner Richard...9 Feb 13

†Varlo George, *Paymaster*.....15 July 03

Waters Frederick..25 Feb 12
Waters Thomas..22 July 30
Watson George..30 June 41
Wearing Thomas 20 Dec 27
Webb Robert.....7 Mar 32
Welchman George T.
17 Mar 31
Wemyss Francis..14 July 03
Wesley Samuel R. 16 Nov 37
Art.
Whitcomb James10 July 37
Whylock James.. 20 Nov 27
†Wilis Thomas L..9 Aug 09
†Wilkinson Rich. S.
24 Sept 10
514 Willes James I..22 May 30
Williams Jos..(1) 27 Aug 11
†Williams Jos. (2) 8 Oct 11
624 Williamson Chas. C.
26 Aug 39
Willson James K. 7 Feb 42
†Willson Peter The.
23 Aug 28
Wilson John (1) 31 July 26
Assistant-Adjutant Genl......
Wilson John (2)...23 Feb 26
†Witts John .....27 July 08
Wolfe George....18 April 98
†Wolrige Amb. A. R.
Barrack Master 31 July 26
†Wood James....13 Nov 40
*Wood William ...11 May 41
†Wright Geo.....31 July 26
Wright Robert (1) 13 Nov 40
393 Wright Robert (2)
18 July 42

FIRST LIEUTENANTS.

Adair Charles W. 12 Feb 42
†Alder Walter K...1 Feb 05
†Alexander John 18 Sept 29
186 Alexander George G.
17 June 42
†Amyott Rich. G. 21 Aug 04
Arnold Henry.....6 Dec 37
514 Aslett John T....16 Nov 37
Aslett Wm. S. ....5 Mar 41

†Avery Thomas...1 Sept 97
Ayles John G. A..10 Jan 37
Adjutant.

†Bailey Edward ..24 Mar 07
†Baily John .....24 Oct 11
†Baker George...27 July 30

156 Baker George S.P.
11 May 41
†Balhetchet John 29 Dec 09
†Baron Jonathan 13 Feb 08
†Beauchant The. S.
22 Sept 10
†Bennett John ....6 July 13
Bezant John.....9 Feb 06
†Blakeney Rich...15 Aug 05

Digitized by Google

‡Blakeney John E.
16 April 28
‡Blucke Robt. S...16 Dec 11
Blyth David.....29 Sept 42
‡Bond W. S.....15 Aug 05
‡Bourne William.11 Sept 81
168 BrainerJames L..21 Dec 41
‡Brattle Thomas..15 Aug 05
421 Bremer Henry....7 Sept 36
Brittain J. Francis
10 July 37
689 BrookerHenryW.25 June 42
‡BrowneRichard 27 April 83
Browne Edward S.
28 Sept 37
‡Bryson Patrick ...6 Oct 11
‡Budd William Sidney
26 April 38
Bunce Rd. Searle 10 May 39
‡Burdon Charles 1 April 99
Burney William J.18 May 43

‡Campbell Alex...10 Oct 06
‡Campbell Dun.(1)27 Jan 96
Campbell James...27 July 08
‡Campbell George
Andrew.....18 Dec 24
107 Campbell F. A...27 May 34
‡Cardew John Trev.
27 July 06
‡Carrington Wm.
H.....1 April 95
‡Cassell James ..15 Aug 05
‡Chads William C. 5 June 10
‡Chambers William
C.....18 Nov 09
‡Chambers John 27 May 34
‡Cinnamon Joseph
22 Feb 06
Clapperton J. P. N.
F. *Art.*.....10 July 37
‡Clark Thomas 24 April 95
‡Clark George....19 Jan 05
‡Clarke William 15 Aug 05
Clavell Richd. K. 13 May 41
‡CollisWilliam..14 July 12
Congdon Geo. W.10 July 37
Conolly Rich. G..18 Nov 40
Coode Chas. P...11 May 41
‡Coombe Joseph ..7 Sept 05
‡Coppinger J.M..19 May 38
‡Cornham William 13 Nov 98
494 Cosser Walter....10 July 37
‡Couche John....26 April 06
‡Cox Samuel.....19 Mar 28
‡Crause Charles..12 Dec 04
471 Crespin Henry ..10 July 37
‡Crispo Sidney Smith
18 July 36
‡Crozier Acheson 15 Aug 05
‡Cull George .....1 Sept 04
Curry Robert M. 10 July 37

Daniel Peter F. E.
26 Aug 30
‡Davies David .....1 Oct 18
Davis Frederick W.
10 Aug 43
‡Day Alexander 18 Aug 04
365 Delacombe, Henry E.
11 May 41
127 Denman Lewis W.
R.....7 Feb 42
‡Doswell Henry....1 Feb 09
142 Drury Henry ....11 May 41
Dusautoy James...21 Jan 79
‡Dyer R. T.....27 July 06
Dyer Henry C. P. 23 Nov 42

‡Eagles Edwd. B. 28 Mar 07
Ede John.....1 Jan 99
‡Ede Denzil.....18 Aug 40
‡Edgworth T. H. N. 30 Dec 95
‡Edwards Rich. (2) 29 Oct 12
‡Elliot Henry .....5 Nov 05
146 Elliot George ....6 April 85
601 Elliott Wm. C. P..12 Feb 42
151 Erskine Henry D. 9 Dec 37

‡Fairtlough H. B. 27 July 06
Farmar Richard .12 Feb 42
397 Farrant A. D. L..13 Nov 40
303 Fellowes Peregrine
H.....12 Feb 42
‡Fischer John Nic. 15 Aug 05
Fleming Hamilton
15 April 36
Flemyng Aug. ..28 Jan 36
Foote William F..29 Mar 41
357 Forbes Geo. W....12 Aug 43
Fosbroke Thos. D. 1 Jan 38
‡Fowler William ..1 Nov 99
Fraser Thomas...10 July 37
Frazer Simon ....10 July 37
‡French Wm. L...19 Jan 97
67 Fynmore Jas. A..14 Sept 43

Gascoigne John H. *Adjt.*
23 May 37
‡Gill George.....26 Aug 11
‡Glassen Caldwell 11 Sept 28
‡Graham Mitchell 12 June 94
‡Grape Henry....9 April 05
‡Graves William 12 May 09
‡Greatrex Chas. B. 1 June 10
Griffith Charles...15 Aug 05
‡Griffith Valentine 9 Dec 07
‡Gunn George....1 April 12

307 Hadfield Charles J.
26 April 38
Halliday Francis A.
10 July 37
Halls Thomas...24 April 95
Hambly Andrew J. B.
11 May 41
Hamley Chas. O. .20 Jan 41
‡Harrington Henry
19 Oct 12
106 Harrison Robert S. 5 May 42
‡Haswell John S. 18 Aug 04
97 Hawkey H. C. M. 18 Nov 40
‡Hawkins Geo. D. 24 Mar 08
‡Hayes Geo. Jas..12 Feb 34
Heriot William
Mackay *Adjt.*..24 Mar 36
‡Hickman Rich. 19 July 21
Hocker Edward 10 July 37
Quarter-Master
308 ✱Hockings Robt. 19 Sept 40
‡Holland Rupt. C. 11 Aug 09
Holland John ....15 Nov 36
‡Holmes James..17 Sept 98
97 Hopkins Wm. F. 10 July 37
‡How Thomas....5 June 10
‡How Johnson....14 Jan 28
‡Howard Henry 25 April 12
‡Hubbard A. W...4 May 07
‡Hubbard James 20 Aug 10
359 Hunt G. Evans ..27 May 34
Huskisson John. 10 July 42
‡Hutton William 14 May 33

Jackson Jos. Reid .7 Nov 37
‡James Robt. U. D. 27 July 14
‡James David W. 16 April 28
‡JohnsJas.....29 Jan 21
393 Jolliffe William .19 May 42
‡Jones John P. ..29 Sept 27

Kennedy Hugh ..10 Aug 40
‡Kentish Edward 16 Oct 82

Lambrick George. 2 Mar 40
416 Langford Will. B.22 Mar 36
Langley Geo. C. *Adjt.*
10 July 37
‡Laurie James...24 Sept 06
257 Lawrence Joseph E. W.
5 Nov 42
Lemon Thomas ...5 Feb 35
514 Lewin Henry P. 10 July 37
‡Lewis Henry.....4 Aug 13
Lillicrap Walter W.
16 June 38
‡Lister John.....27 July 06
‡Lloyd Charles....28 Oct 12
‡Logie John .....30 Mar 11
Louis Charles ...11 May 41
Lowder, Saml. N..7 Nov. 36

15 M'Callum Henry A.
11 May 41
‡M'Carthy Justin T. C.
13 Jan 26
231 M'CarthyHenryH. 24 Nov 41
‡M'Culloch James
M.....17 July 04
‡McDougall Thomas
Wm. J.....5 July 36
M' Klop Robert J.
10 July 37
‡Mackintosh Jno. 15 Aug 05
‡M'Intire Peter ..16 Mar 09
‡M'Leroth Thos. 16 April 32
M'Nicol Duncan..29 Feb 08
‡Magin William 15 Aug 05
‡MaltbyFrederick 10July 37
‡Manners John ..26 Sept 98
‡Marcer Bd. H...18 Aug 04
67 March Wm. H. 10 July 37
‡March L. George F.
26 April 38
‡Marrie James ....8 Dec 96
Marriott Hayes..16 June 38
‡Marshall Thos. 1 April 04
Maxwell Wm. R...15 Dec 37
Adjutant.
‡Meares John....18 Sept 27
307 Meheux Rd. Wm. 10 July 37
303 Menzies Charles F.
27 June 42
Mercer John H...3 Nov. 41
Meredith George....1 Oct 01
Miller Charles...29 July 36
Quarter Master.
‡Miller Henry....15 Sept 06
‡Miller David....27 July 06
Miller Zacchens...19 July 08
317 Mitchell John ...29 Nov 34
‡Molesworth Arth. J.
10 July 37
Montagu Gerard..7 Aug 43
‡Moore J. A.....14 May 10
Moore Thomas C.
Cotton.....26 Oct 35
Moore Nicholas...30 Nov 40
‡Morgan Thomas 30 Mar 05
‡Morgan Edward 15 Aug 05
‡Moriarty James. R.
30 Nov 09

Digitized by Google

†Merrish James ..27 July 08
213 Mowbray Richard Y. S. .....14 May 41
†Mountford Jos...2 June 12
†Murray Alex....12 July 03

†Naylor Edward..18 Aug 04
†Nicolas Paul H..27 July 08
†North Roger.....9 Mar 13

†O'Dogherty F. B. 26 Jan 97
Onslow Pitcairn..6 April 39
(Quarter Master.)
†Orr James .....27 July 08

Parke Hammet, *Art.*
10 July 37
†Parker Kenyon S. 15 Jan 11
†Parker Frederick..7 Jan 26
Parker Charles A. 10 July 37
Quarter Master.
†Parsons Rich. T. 18 Aug 04
Payne P. T. M....30 Mar 35
624 PayneGallway B. 10 July 37
†Pearson Wm. Rex 11 Feb 26
610 Pengelley Wm. J. 13 June 42
207 Penrose Penrose C.
3 July 41
†Perham William 20 Feb 09
†Perham John.....9 Feb 13
†Perkins Thos. S. 18 Aug 04
519 Phillips John ....10 July 37
Pickard James....23 Nov 42
†Pinhey Wm. T. .25 Sept 09
†Piper Thomas...15 Aug 05
163 Pleydell Thos. B...3 Oct 38
Polkinghorne F. J. 25 Nov 42
†Porter Henry ... 15 Aug 05
Pridham William 18 Aug 04
Priest Phineas ...10 July 37

Puddicombe, Robert B. .....26 Aug 39

Ramsay Alex. ....14 May 41
†Rea Andrew C...21 Nov 07
Rea Charles.....4 Oct 00
†Reed Thos. B. ..17 Mar 31
†Reeves Lewis Buc.
12 Mar 07
†Reeves Thomas 27 July 08
Rider William B. T. 4 Jan 43
†Robinson Daniel 27 July 14
808 Rodney Geo. B....14 Aug 41
†Rogers John.....30 June 29
†Rooke Lewis .....16 Jun 08
Rotely Lewis.....27 July 08
†Rouse Richard ..18 Aug 04
†Ruel J. Godfrey 29 July 08

†Sampson Wm. 29 June 08
†Sandon John Kid 1 Dec 02
†Sandwith G. A. E. .....25 April 11
Savage Andrew R 23 Feb 39
†Sawers John....27 July 08
†Saxby Robert....15 June 09
631 Sayer Wm. L.....6 Nov 40
†Scanlan John F. 12 May 12
Scobell John .....20 Oct 97
448 SearleWilliam R. 11 May 41
†Serjeant John ...22 Jan 10
214 Shewen E. T. P...7 Feb 40
ShovellerWm. K. 10 July 37
†Simpson John ....1 Jan 06
†Smith Alexander 1 Sept 04
Snowe Edw. P....10 July 37
Spalding Rd. Carr. 4 May 38
471 Stevens John P. 26 April 38
†Stewart Edw. H....4 Oct 01
Stewart John H..17 Aug 42
857 Stewart Jas. A...21 Nov 42
†Stuart William..24 Mar 07
†Sullivan Bar.....6 Oct 13

Suther William G. 11 May 41
†Sawyer William ..21 Dec 09
Symonds Jermyn C.
17 Aug 41

†Tane Thos. J. W. 15 Aug 05
Tate Henry C. *Art.* 10 July 37
†Taylor Ingram P. .....14 June 11
†Taylor W.....2 Dec 81
Tinpson Henry..13 Nov 40
†Townley James..20 May 12
Travers J. Ontes. 10 July 37
†Twyford John....15 Mar 10

Urquhart John ..26 May 37
Usaher E. P.H. ..13 Jan 41

Varlo Berney *Adjt.*
24 Nov 37
861 Varlo Henry.....28 Jan 41
Victor George....25 Sept 27

Wade John.....10 July 37
Adjutant.
†Walker James ..27 July 08
†Wall Henry .....25 Feb 12
Walsh A. S. S.....6 Dec 36
Walter Edgar....22 May 38
†Ward Henry ....11 Dec 13
Wearing John W. 14 May 41
214 Wemyss John M. 30 Oct 41
†West Henry .....1 July 79
†White William...10 May 28
146 White Fred. J.....18 Dec 40
Whiting George W. 3 Nov 41
†Wilson Robert..20 June 12
Winne John Jas. 16 Nov 37
Wright John H., *Adjt.*
10 July 37
Wright Wm. G. A. 12 April 43

†Yarnold Benj...17 Sept 31
100 * Yule Geo. Wm. R. 10 July 37

SECOND LIEUTENANTS.

†Agassiz Lewis...21 Aug 09
†Allen William ...10 Mar 09
887 Allen Rodney V. 17 Aug 41
†Anderson Wm. 12 July 09
†Atkinson Chas...13 Nov 11

†Backhouse Jno. J.
17 Mar 31
Barclay, John J. D.
15 Feb 42
Barnard Chas. L. 17 Aug 41
†Barry James (1) 21 Feb 11
Barry James (2).30 July 11
†Baugh James .....7 Dec 12
†Bevan Michael ..19 Nov 04
†Biddulph Walter 7 Sept 08
Bishop Vesey .....11 July 80
†Blake Edw. John. 26 Mar 12
†Bowden George 30 July 10
Boyle Robert.....15 June 41
†Branch Geo. P..16 April 32
Branch William H. W.
18 Sept 43
†Brisac Douglas P.
12 June 12
Buck Hugh S.....7 July 42
Bunce Julius.....4 Jan 43
869 Butcher Arthur..16 Mar 41

†Campbell James 2 Sept 08
†Campbell Colin..28 Oct 09
†Carden Paul K...22 Jan 11
Casey Thos. P....20 June 43
†Child Geo. Rich. 24 July 09
†Clark W. Rich. ..3 Sept 08
Clarke Geo. D. .....
Coleman Charles 12 Feb 08
Colley William 15 April 06
†Collier James...28 July 09
Collis Stephen E. 14 Dec 12
Cooke Thomas V..7 July 42
†Couche Richard 28 April 08
Crespin Geo. H. L. 11 Jan 00
Crown Geo. Fred. 17 Feb 13
†Cruse Thomas ...1 Sept 14

Davies Jno. Hen....21 May 08
†Davies Robert....7 Mar 10
Davies Hen. G. J. 17 Aug 41
Davis William ...12 Aug 09
214 De Courcy Nevinson W. J.
17 Aug 41
†Devereux Geo. A. 2 Oct 09
†Dewell Arthur ..13 May 99
†De Thierry Louis 8 Feb 14
Digby George S..16 Aug 42
Downman James S.
19 April 42

Driver Charles R. 10 Nov 4
†Drinkwater Thos. 4 April 09
648 Drury George....16 Mar 41
Dunbar Geo. S... 15 Mar 42

†Elliot John Furzer
4 June 09
895 Elliott John ....15 June 41
Ellis Samuel B..20 April 41
†Ensor James.....19 Mar 97
†Evans William ...11 Oct 81
†Evans Daniel.....16 Dec 12
†Eyre T. Dowling 11 Nov 11

†Fanning Fred. ...8 Aug 13
Farmar Wm. E....18 Oct 42
†Field Jno. Stroud 7 April 09
†Flexman James..27 Jan 08
†Flint Wm. Rich. 2 Sept 10
†Ford William ..29 April 09
14 Forrest Thomas. 20 April 41
Fox Henry T....15 Aug 43
†Frett John .....21 Feb 14

237 Goold Hugh H...16 Mar 41

Digitized by Google

	Name.	Rank.	Seniority.
224	Rogers William T.....	S	22 Mar 41
587	Rogers W. Ham (*b*)...	A S	10 Nov 39
	Ross William m.d.....	S	1 Jan 06
	Ross David.....	S	24 May 10
	Rowlands David *m.d.*..	I H	25 Nov 41
	Runciman John.....	S	7 Oct 18
	Russell Andrew	A S	8 Sept 23
514	*NH* Russell David.....	A S	3 May 39
	†Rutherford Jas. *m.d.*..	S	2 April 03
	Rutherford Geo. S. *m.d.*	S	29 Mar 12
	Ruxton Henry.....	A S	23 Aug 08
	†Ryall Isaac	D I H	20 Aug 41
	DY Sabben John C.....	A S	6 Nov 33
337	Sadler Fred. W.R.....	A S	29 Dec 41
	St. Quintin Edward H.	S	3 Jan 10
370	Salmon James	S	1 Aug 40
416	Sanderson Alex.....	S	20 Oct 37
	Sankey Francis	S	17 Jan 14
416	Saunders W. M. K....	A S	20 Sept 41
	Savage Arthur.....	S	22 July 26
	Scott James (b) m.d...	S	22 June 05
588	Scott Robert T. C.....	S	26 Aug 41
519	Scott Robert John	A S	28 Feb 35
	Seaton Edward.....	S	10 Oct 09
	Sebire John G.....	S	13 May 26
	Sharpe Francis	S	8 June 41
	NH Sir † Henry Dani-l....	S	23 Nov 41
235	Sibbald Arch. *m.d.*....	A S	23 Mar 41
	Sibbald George (b)	A S	20 Dec 13
	Simmie James David..	A S	12 May 24
	Simpson William.....	S	7 Mar 14
	Simson Adam.....	S	23 Aug 25
173	Simpson John (*a*) *m.d.*	A S	6 June 39
	Simpson John (*b*)	A S	23 Mar 41
	Simson William	S	1 Nov 14
	†Sinclair Samuel *m.d.*..	S	11 Aug 04
	Sinclair Andrew *m.d.*...	S	23 June 29
	Skeoch Charles.....	S	4 April 13
	Skirving Archibald....	S	26 Sept 11
354	Slevin Patrick	A S	8 Oct 41
	Slight Fred. N. *m.d.*...	A S	29 April 26
804	Slight Augustus.....	A S	11 July 37
129	Sloan John.....	S	10 July 39
434	Sloggett William H....	A S	2 April 42
522	Smart William R. E..	A S	11 Feb 41
	Smith George.....	S	9 Feb 10
	Smith John (*a*).....	S	31 Jan 12
807	Smith James (*b*).....	S	9 Nov 31
100	Smith John (*b*)	S	6 Nov 30
	Smith Andrew.....	S	31 Oct 40
	Smith Robert (*a*)	A S	11 Mar 06
190	Smith Charles.....	A S	24 Oct 36
	Soden Thomas	S	28 Aug 10
165	Somerville George H..	A S	12 Aug 36
142	Somerville Thomas....	A S	18 May 37
	Sparke John Guyse....	A S	24 Sept 06
567	Speer John	A S	20 Sept 41
	Sproule Oliver	S	16 Sept 16
	Sproule Samuel *m.d.*...	A S	15 April 37
542	Stanley Stephen S.....	A S	29 May 33
530	Steel Charles D.....	S	2 Oct 41
	Steele James H.....	S	17 Nov 42
421	Sterritt Joseph R.....	S	10 Mar 24
497	Stevenson Robt.....	S	28 Nov 41
	Stewart John (*a*).....	S	9 Feb 11
	Stewart James (*b*).....	S	14 May 13
	Stewart James (*b*)	S	7 Feb 14
65	Stewart Alexander (*b*)	S	16 Sept 16
465	Stewart John (*b*).....	S	2 Oct 41
24	Stewart John G. *m.d.*...	S	11 Sept 29
	Stewart Hamilton.....	A S	4 Jan 13
	Stiell James *m.d.*.....	S	20 July 38
	Stilon Joseph.....	S	17 Aug 15
	Stirling John	A S	20 Nov 40
	Stormonth Chas.....	S	9 Dec 06
	Strang John m.d.....	S	5 Aug 92
216	Stratton Thomas *m.d.*,	A S	19 Dec 37
	Stuart James.....	S	19 Dec 11
	NH Stuart Alexander.....	S	6 June 42
494	Stupart Frederick.....	A S	17 Feb 40
	Suggate Henry Ezra ..	A S	22 April 06
DY	Suther Peter	S	21 Sept 05
	Swann Robert C.....	S	19 Sept 08
	Swann John H.....	S	26 Jan 09
	Swann George	S	27 Mar 12
	Sweayne Stephen J.....	D I H	19 Dec 40
	Swett James.....	S	26 April 99
	Syme James.....	S	19 June 24
	Symers George	S	13 May 31
	Tait William.....	P	16 July 08
61	Tait Thomas.....	A S	8 Oct 37
	Tarn John*.....	S	9 Sept 18
	Taylor Alexander	S	23 July 04
142	Taylor James.....	S	2 July 36
	Taylor Joseph	A S	4 June 24
	Telfer Alexander.....	S	28 April 07
146	Thomas David.....	A S	25 Nov 37
	†Thompson Wm. (*a*)...	S	8 Oct 96
	Thomson James.....	S	18 Sept 81
	Thomson David (*a*) ...	S	18 Feb 10
	Thomson Mitchel.....	S	18 April 32
	Thomson John (*b*) *m.d.*	S	28 Sept 14
475	Thomson Tho. R. H...	S	1 Oct 41
304	Thomson David (*b*) *m.d.*	A S	11 Aug 32
	Thomson John (*c*) *m.d.*	A S	16 Dec 36
144	Thomson D. (*c*) *m.d.*..	A S	4 Dec 40
	NH Tilston John	A S	3 May 42
	DY Tobin Richard *m.d.* ...	S	1 Mar 03
	Todd James.....	A S	9 Aug 36
610	Toms Philip *m.d*.....	S	22 Jan 34
	Towns George.....	S	22 July 99
	Towsey Henry.....	S	12 Dec 10
	Traill Walter	A S	29 Aug 31
	Trevan Henry.....	A S	16 Nov 31
	Tripe Thomas.....	D	18 Feb 11
	Trotman Wm. Hen....	S	21 Aug 10
387	Tucker Alfred G. G....	S	23 Nov 41
649	Tucker Douglas N.....	A S	2 April 42
	Tudor Edward	S	21 Feb 93
	Turnbull Henry H. *m.d.*	A S	18 July 38
	Turner Wm. (a).....	S	21 Jan 07
	Tweedale John.....	S	24 Feb 07
	Tweeddale James *m.d.*	S	19 Aug 11
465	Tweeddale John D....	A S	20 Nov 39
	Urquhart John.....	S	19 June 10
103	Urquhart Lewis C.....	A S	7 Dec 38
	Usher Thomas	S	30 April 05
	Vaughan James.....	S	1 Dec 41
	Veitch Jas. (a) m.d.....	S	15 Aug 94
	Veitch John T. *m.d.* ..	A S	19 Jan 41
	Vellacott William	S	13 Jan 09
	Verling Bartholomew..	S	21 Dec 29
	†Wade James	S	1 Dec 08
	Waldron Philip	S	8 Nov 07
	Walker George	S	19 Mar 04
	†Walker Ebenezer.....	S	7 Aug 09
259	Wallace J. W. *m.d.*....	A S	29 Aug 38
551	Wallace Thomas	A S	25 May 41
	Wallington Thomas...	S	16 July 12
	Walsh Patrick.....	S	15 Oct 08
803	Walsh James, *m.d.*.....	A S	28 Dec 38

Digitized by Google

Name.	Rank.	Seniority.
Walsh Eustace J.....	A S	16 Aug 39
333 Walsh James C.....	A S	15 July 40
DY Warden Wm. *m.d*.....	S	12 Dec 98
Waters Allan	S	17 Aug 15
Waters George A.....	A S	8 Oct 68
Watson Wm m.d	S	13 May 09
304 Watson David.....	S	31 Dec 09
Watson John	S	12 Dec 34
NH Watt William C *m.d*..	D I H	4 Oct 41
‡Weatherhead G.H. *m.d*	S	4 July 12
370 Webb Samuel W.....	A S	16 Dec 36
628 Webber William *m d*..	A S	8 Oct 41
Webster Richard	S	1 Jan 05
‡Webster W. H. B.....	S	17 Aug 15
Webster George.....	A S	18 May 07
113 *NH* Wells Thomas S ..	A S	20 Sept 41
West William *m.d*.....	S	5 Nov 14
West John	S	28 July 30
69 West Maurice T.....	S	24 Oct 42
277 West George R.....	A S	3 May 42
Whipple Frederick J..	A S	29 Sept 37
387 Whipple Dodwell (*b*) .	A S	4 Dec 40
175 White Charles W.....	S	25 Aug 41
228 White Wm.....	S	23 Nov 41
Whitelaw Robert	S	16 Sept 16
NH Whitmarsh John.....	A S	24 July 05
554 Whitmarsh George....	A S	10 April 37
Wicks Samuel.....	A S	6 Mar 11
Wicks Samuel.....	S	6 June 42
†Wilkes James.....	S	19 Mar 92
23 Wilkes William David.	S	6 June 42
Wilkinson Chas. N....	A S	15 Mar 39
Willan Henry	A S	5 Aug 43
308 Willcox Robert.....	A S	6 Jan 41
Williams Robert (*a*)...	S	21 Aug 96
Williams Rich. P.....	S	10 Feb 97
Williams John G.....	S	30 Sept 05
Williams H. Jones.....	S	4 May 07
†Williams John.....	S	11 Aug 07
Williams David P.....	S	30 May 29
213 Williams John G.	S	20 July 38
Williamson Steph.....	S	30 July 04
449 Willmott Henry S.....	A S	24 May 41
387 Wilson John (*b*) *m.d*..	I H	2 Dec 41
Wilson *Sir* I. *Kt* (*a*) *m.d*.	P	17 Aug 05
Wilson John (*a*) *m.d*...	S	22 Oct 98
Wilson William	S	11 Sept 02
97 Wilson James (*b*).....	S	21 April 14
Wilson Robert.....	S	17 Aug 15
Wilson Thos. B *m.d*...	S	17 Aug 15
601 Wilson John (*c*)	S	9 Sept 24
Wilson John (*d*)	S	19 April 25
NH Wilson Daniel	A S	20 Aug 24
Wilson Alexander *m.d*.	A S	22 Feb 39
39 Wood William *m.d*....	A S	21 April 38
639 Woodcock Alexander..	A S	1 Mar 36
Woodthorpe Richd. ...	S	18 Mar 09
Woolnough Joseph ...	D	28 June 03
Wright David.....	S	17 Aug 15
Wright Robert.....	A S	1 Sept 95
Wylie Robert.....	S	4 June 25
308 Yeo Gerald.....	A S	2 Mar 42
429 Yeoman Anthony *m.d*.	S	20 Aug 39
Zimmerman Godfrey..	A S	22 Aug 07

ACTING ASSISTANT SURGEONS.

103 Andrews John....3 Feb 43

564 Beith Robert ....27 Nov 41
Browne Joseph ..12 Feb 42

657 Chapman Richard P. 23 Feb 43
365 Coffey Charles...18 Aug 42
NH Crandell Cecil...11 July 43

100 Dolling Nicholas Lockyer.....14 July 41
Douglas Robert..29 Dec 41
103 *NH* Duirs William 3 Feb 43

NH Fasken William *m.d.* (*act.*) 11 July 43

179 Gallagher John...3 Feb 43
391 Gordon Adam...25 Nov 42

515 Henry James.....4 July 42
97 Horsell Henry W. 29 July 43

610 Kay William T..18 Aug 42
427 Lawrance Walter..8 Oct 41
494 Lawrence James P. 8 Feb 43

235 McClatchie .....8 Feb 42
Macdonald Wm. 25 June 42
514 *NH* Monteith Lowry John.....20 April 43
514 Morgan Frederick 11 July 43

127 Piers Henry.....3 May 42

124 Rae George *m.d*....6 Jan 41
514 Ryan George H.. 28 Dec 42

97 Smith William *m.d*. 29 July 43
107 Steel Robert .....22 Jan 42

529 Ternan John ...18 June 41

97 Ward John .....11 July 43
237 Weld Henry.....26 Jan. 42
Winchester Chas. A. *m d*.....18 Oct 41

Digitized by Google

ALPHABETICAL LIST OF PURSERS.

The Figures before each Name denote the Number of the Ship in which the Officer serves. Those against whose Names the Letters *D.Y.* or *Y.Y.* denote that the Officer holds an appointment in a Dock or Victualling Yard; *N. H.* in a Naval or in Greenwich Hospital. *S.* Secretary to Flag Officers.

Allan Thomas ...12 July 14
Anderson Matthew 5 Sept 05
Anderson George 14 Jan 09
560 Anderson John...28 Feb 12
Anderson Wm.....8 Jan 33
Andrews Charles
Edmund .....1 Aug 98
Andrews William 20 June 14
Angove William ...6 May 09
Archer Thomas W. 15 Feb 23
Arthur Michael..23 July 14
Ayre William....25 May 10

Baikie James....13 Sept 90
304 *Y.Y* Bailey William 4 Nov 05
593 Bailey John Page 7 May 07
Balhetchet Wm...1 June 21
Ballingall Wm....7 Sept 05
Bamber Henry K. 5 Jan 08
Bannister John ..23 May 09
Barnett John .....22 Oct 94
Barrett William..28 May 10
Bartlett Richard ..5 Aug 09
421 Basden William
Benge.....21 May 05
Bastin Thomas ...8 Sept 06
Bate Edward.....2 Oct 78
414 Bateman Walter D. 1 May 42
Beal John .....5 May 14
Beater John .....23 Jan 08
Beaumont Charles 2 Feb 09
Beddek Richard P. 18 Jan 34
630 Bell William .....20 Dec 13
235 Bell John .....15 Dec 21
452 Benifold James...19 Dec 11
Blake John .....9 Mar 36
Blackmore Edw...30 Mar 10
522 Bluett John R....31 Dec 42
Bond Wm. Hen. 27 Sept 19
519 Bone Frederick..23 June 10
Booth Richard.....14 Feb 97
Bowden William 12 Sept 12
422 Brady Frederick..19 Jan 42
Breaks John .....10 Nov 30
Breay Wm. Henry 1 Oct 13
Brent William.....1 Jan 06
213 Brenton Henry ..23 July 27
Brett Thomas ...11 Sept 09
542 Brickwood John..24 Dec 40
Brisben James...31 July 06
Brodie George...22 June 07
Brook-by Stephen 30 Aug 38
Browell James ...17 Mar 94
Brown Robert.....1 Sept 01
Brown William ...6 Nov 07
Y.Y Brown John ....11 Aug 13
Brown Wm. Henry 11 Jan 23
Brown Edmund..8 Jan 33
504 Browne Wm. P...20 Feb 08
Bruce David .....22 Feb 09
Bryan John.....11 Aug 05
Brydone William 1 April 34
Bunn Sam. Godfrey
.....25 Sept 13
Burd Benjamin...30 Jan 00
97 Burgess James H. 22 Mar 08

Burke Walter ....26 Nov 22
Burn Robert .....3 Nov 00
Butcher Sam. Jas...9 Oct 09

Callaway William..7 Oct 08
Carpenter Alfred 10 July 06
463 Carrigan Wm. P. 10 May 39
529 Charles D George 10 May 39
S Chimmo Benjamin
10 May 09
178 Chimmo James ...7 Feb 31
203 Chimmo Henry H.
24 Dec 40
Christy William....2 Oct 97
Christy Samuel ...16 Oct 10
Clare Stephen....19 Sept 09
Clarke Maurice ..17 April 11
Clarke George....14 Jan 32
Clarke Richard A. 31 Dec 42
595 Clatworthy Walter 9 Jan 33
Clery James .....8 Oct 13
Clow David.....29 Aug 07
Clyde John.....21 May 33
Cockburn Thos. 20 July 14
Cole Thomas (a) 19 April 94
634 Cole John .....16 Aug 98
113 Cole Henry R....31 Dec 42
Colla David C....19 Jan 36
610 Colwell John .....14 Jan 32
Coningworth Wm. 12 Jan 23
297 Conway Daniel..28 Dec 37
387 Cook John Hy....5 April 14
Cotman John Bin. 25 Oct 04
Cotsell William...18 Jan 34
Cotterell Chas. Ed. 31 July 12
Court Jos. Chas..25 Sept 05
Cowley William K. 1 July 06
Cox Thomas .....28 Sept 08
Cox Wm. Oliver...8 Jan 33
186 Crispin Robt. T...24 Dec 40
Cuming William..14 Oct 13
Cumming James
Charles.....23 Nov 03
668 Cunningham H.
D. P.....26 Sep 42

Darby Thomas.....2 Oct 04
Davies Wm. Aug. 12 Feb 07
Davies Wm. Rd...20 Mar 07
Davis George .....9 May 00
Davis Samuel .....4 Jan 04
Dawe James.....14 Jan 32
Dawson Arthur...4 Sept 12
Day John.....23 May 09
545 Deuly Cornelius ..24 Dec 40
Dean Henry .....8 May 14
Debus George ...17 Aug 08
Dennis John .....27 Dec 24
Didham Rich. Gr. 22 April 06
Diossey John J...25 Sept 09
Dix George .....22 Dec 36
Dobbin Thomas ..19 Jan 36
Dove Henry ....27 April 09
Dowell George....28 Oct 12
Drake William ..25 July 25
492 Drury William....20 Jan 42
Duffell Jn. Thorpe 14 Jan 32
Duncan Gilbert ..16 Feb 11
Dunn James .....30 Jan 06

Dutchman Hews. 3 May 10
599 Dutton Wm. Henry
24 Dec 40
Dyer Henry S.....6 Nov 13
Dyer Benjamin....17 Dec 25
S Dyer William ....30 Jan 89

Eales William...11 Jan. 08
Edye Joseph, *F.R.S.*
On half-pay as Secretary .....15 Nov 11
Edmonstone John 6 Nov 02
Y.Y Elliott John .....16 Oct 04
Ellis Arthur .....10 Nov 30

537 Farror Wm. B. V. 3 Sept 41
475 Feeley Michael A. 31 Dec 42
Fenn Benjamin ..21 Jan 12
Ferriter John S...16 Dec 26
165 Finlayson William 7 Feb 31
Fitzgerald Thos. ..25 Oct 94
Fletcher James ...6 Aug 05
Flintoft George 16 April 04
Foggo David .....11 Aug 08
Fores Samuel William D.....7 Feb 12
Forrest *Sir* Digory
Kt. .....12 June 95
Forrest Peter....30 June 04
Forster John .....14 Jan 32
Fox Thomas.....23 July 14
Frame Arthur ...11 Sept 09
144 Frampton Chris.
N. .....10 May 39
DY Freeman Wm. Lockyer
8 Jan 33

Gain Jonathan ...11 Aug 08
Garby John.....23 Oct 13
Garwood W. D. ..19 Feb 14
Gilford Arthur ...26 Dec 06
Gilbert Richard ..1 April 90
*Gilbert Augustus Hearn
1 Sept 31
Giles Samuel .....1 Aug 00
Giles John .....11 Nov 18
Giles James .....23 July 14
631 Goddard Thomas 11 Feb 93
Goddard R. H.....1 July 09
537 Godson Richard A. 3 Sept 41
659 Goldsmith John...3 Nov 95
601 Goodridge Richd. 15 Nov 00
Goodwin George...25 Mar 12
Gore Frederic ....9 Jan 35
Gorton Thomas...5 April 09
Gradidge William 17 Aug 29
624 Grant John .....14 Jan 32
Grant Thos.....19 Dec 07
551 Greaves John H. 8 April 35
Green Richard ....6 Nov 11
Gregory William 18 Mar 11
259 Gregory James...30 Aug 38
Griffiths James...15 Oct 13
Griffin Edmund..27 Aug 11
87 Gulliver Thos. D. 20 Feb 31
Gunnell John Baker .....17 Nov 07
103 Gurdon Goate....17 Dec 07

Digitized by Google

Haile John ..... 9 Sept 06
Haile Valentine A. 15 Oct 42
Haig Richard. *On half-pay as Secretary* 23 Oct 13
208 Hallett Thos. R. ...30 Aug 39
NH Halliday Richard 16 April 06
Halse James ..... 3 Feb 24
Hamilton William H. ..... 14 June 08
600 Hamilton Wm. ..... 11 Sept 29
Hamlyn Wm. T. 26 July 06
Hannay Hugh. ..... 7 Dec 11
Harden James. ..... 16 Jan 34
Harger Frank ..... 17 Jan 11
274 Harnes Wm. A. ..... 8 Jan 33
Harrington Harris 23 Sept 13
504 Harris Edward ..... 8 Oct 03
Harris William. ..... 16 Mar 12
Harris John C. ..... 17 Mar 14
Harris Thomas. ..... 16 Jan 35
365 Harrison Geo. B. 26 Dec 07
639 Harshaw John. ..... 24 Dec 40
Havell n Nathaniel 3 Oct 05
Heaslop Edw. F. 30 Aug 30
Heather Benjamin 14 Dec 12
Heathman John C. ..... 30 Aug 36
Hellyer Frederick 11 Aug 34
429 Heiner Joseph T. 30 Aug 30
Henderlord Wm. 11 Aug 10
Henwood Peter ..... 12 Dec 98
Hett John (*b*) ..... 2 Jan 08
Hibber Wm. Curry 11 Nov 06
Hillyer Charles. ..... 16 Jan 34
391 Hobbs Jas. M. ..... 31 Dec 39
906 Hockings Thomas 18 Aug 43
Hodgskins George 5 May 04
Hoffmeister J. M. ..... 9 Mar 13
Holman William ..... 17 Oct 95
Holman Stephen 9 June 13
Holmes Isaac. ..... 9 Jan 35
Hood Thomas Sam. 6 Oct 12
207 Hookey Thomas. ..... 19 Jan 36
421 Hooper Edward T. 8 Dec 13
Hope J. M. ..... 8 Feb 14
Hopkins Wm. G. 23 Aug 13
494 Hornman Robt. L. 3 Sept 06
Horton Frederick 24 Aug 05
Horten William ..... 14 Jan 39
Howard John. ..... 1 July 07
Hubbard Thomas. ..... 3 Oct 11
Huggins James. ..... 30 Mar 09
Hulbert John Spice 19 Feb 99
Hunter Campbell 3 May 13
Hyslop James ..... 15 July 00

Inderwick Andrew 21 Dec 07
Irving John (*on half-pay as Secretary*) ..... 1 Jan 15
Isaacson Stuttville 18 Mar 02

648 Jacobs Joseph. ..... 19 Sept 08
24 James Wm. Thos. ..... 6 Feb 08
15 Jeffery Robert M. 30 Aug 30
Jennings Benj. ..... 12 Feb 97
Jennings Thos. (*a*) 29 Jan 06
GH Jessep Thomas F. 20 June 97
Jewell John Nunn 25 Jan 04
Johns James. ..... 1 July 07
Jones Henry ..... 18 June 94
Jones Jerh. L. ..... 12 July 26

Kains Thomas. ..... 18 Dec 13
Kay William. ..... 10 Nov 30
Kendall Charles. ..29 May 13
Kennedy Law. ..... 4 April 10
Kent George ..... 10 Dec 12
Kent Alexander ..... 6 Jan 91
214 Kerrigan Thomas 22 May 13
487 Key Joseph Edw. 10 Nov 30
King John (*b*) ..... 6 Nov 13
Kippen Robertson 16 Jan 12
Knapman William 16 Oct 98
Kneeshaw John. ..20 Feb 11

Lambe John M. ..... 9 Mar 14
Lane John. ..... 18 Nov 05
Larby John. ..... 25 Dec 00
Lash Nicholas Burridge ..... 13 Jan 34
483 Lawes William. ..... 12 Dec 37
Leach William. ..... 1 Sept 06
Lean Francis. ..... 10 Nov 30
GH Le Gett Phil. Curt. 24 July 05
Lellyett J. Lemon 9 June 08
Leslie Thomas. ..... 23 July 14
GH Lethbridge John A. 13 Jan 08
Lewer Robert ..... 20 April 99
Little Simon. ..... 24 Nov 95
60 Little Jas. C. ..... 16 April 35
243 Littleton Thomas. 10 May 30
Lockhart Alex. ..... 27 Mar 09
Loney Palmer John 28 Jan 12
497 Loney Robert. ..... 4 May 00
14 Long H. B. Homes 27 May 14
Lord John ..... 9 Jan 35
Lord Samuel ..... 3 Sept 41
S London John ..... 22 April 99
127 Lyall James. ..... 27 March 33
Lyon Matthew ...6 April 14

M'Arthur John (*b*) 4 April 05
M'Dermott Corns. 17 Aug 29
Macfarlane James 13 Feb 98
Mc Kain James. 11 Aug 08
DY M'Knight Thomas 19 Mar 12
M'Lean Hector. ..... 19 May 09
M'Lennan Wm. ..... 7 June 08
M'Leod John. ..... 15 Feb 01
M'Murray Thos. G. 30 Oct 13
M'Namara Thos. P. 9 Jan 85
Maddock Joseph W. 31 Dec 41
Maddocks John. ..22 May 06
Manley Jas. Hills 18 Mar 09
Manley Samuel H. 29 Oct 11
March John. ..... 5 Feb 06
Marchant J. L. ..... 8 Sept 20
Mark William ..... 13 April 07
Marks John (*a*) ..... 9 Mar 13
108 Marks John (*b*) ..23 July 14
392 Marsh Joseph. ..... 18 Jan 34
Martin John. ..... 30 Dec 06
Mason William Garn 22 Aug 06
Mason Joseph. ..... 11 April 08
Matson Charles. ..29 Jan 93
May Francis. ..... 7 Feb 31
Mayhew John. ..... 19 July 99
Meek James, *Comptroller of the Victualling of the Navy.* 25 July 00
Mends Thomas ..... 11 Jan 14
567 Millingham James S. 9 Sept 41
251 Milner John. ..... 7 June 39
530 Morgan Wm. ..... 31 Dec 41
Morse James. ..... 27 Jan 11
Morton William. ..9 April 14
Moseley John ..... 19 Jan 36
370 Mounsteven Jas. S. 28 Dec 37
594 Mowbray George H. 3 Sept 41
Mundy Frederick 31 Dec 41

Nairne Bruce R. ..12 Nov 18
Napier Edward G. 2 Aug 00
Narcock William L. 7 Mar 43
Niblett Harry ..... 22 Mar 04
514 Nicholls James ..10 Oct 00
237 Nicholls George ..16 Jan 09
S Nicholls John W. 9 Mar 37
Nobbs James Wm. 28 July 96
Norcock John ..... 21 Dec 04
649 Norman Wm. H. ..20 Jan 41
Nott John. ..... 2 July 35

Oakley William ..31 Jan 06
232 O'Connor Patrick 30 Aug 38
Olive John ..... 7 Nov 04
O'Maley Edward ..14 Jan 09
Omer Henry ..... 4 Dec 07
Orchard John. ..... 14 Oct 13
O'Reily Pat. L. ..... 13 Mar 98
Osmer Chas. H. ..19 Jan 36
471 *Oughton Geo. V. 4 Dec 07
659 Owen Edward ..... 1 Jan 30
Ozzard James ..... 8 Dec 13

Paddon W. Ad. H. 18 July 10
Paine Thomas ..... 9 Sept 06
GH Paine William ..... 15 Sept 12
308 Palmer John. ..... 11 April 08
Parker Thos. W. 26 Mar 19
Parkhurst Benj. ..20 Dec 06
Parsons Wm. B. ..23 July 14
Peckston Thos. S. ..8 Oct 12
64 Penprase Alex. ..... 9 Jan 12
Perkins Jas. M. ..14 June 03
Perry William ..... 25 Sept 00
Petric Archibald. ..17 Dec 12
Pettman Fred. ..... 30 Mar 07
Pike F. W. ..... 13 Dec 06
S Pinhorn James. ..... 7 Feb 31
152 Pinhorn William 15 Aug 36
Pinhorn Henry Q. J. ..... 31 Dec 42
127 Plumbly Geo. Thos. 9 Jan 35
Poad John. ..... 9 Mar 87
Pollock Edward 13 June 10
Pope Joseph S. ..18 Jan 34
Postlethwaite Rob. 17 Jan 10
Pownall Thomas 22 July 12
Prance John. ..... 26 Dec 33
S Price Henry. ..... 7 Feb 31
Pritchard Wm. ..... 1 July 07
Prowett David. ..22 July 06

662 Rains Stephen. ..8 June 42
100 Read Robt. Mann 21 Jan 12
Reid Jeremiah ..... 19 Oct 13
Reep Richard T. ..30 Dec 37
357 Reeve William. ..3 April 12
Renton James ..... 14 Sept 10
Richards John S. 27 May 94
Richards John ..18 April 00
Richardson John 19 Dec 09
Ricketts Thomas 11 June 01
Rickford Thomas 19 Oct 99
277 Rickecord George P. ..... 31 Dec 42
Roberts Isaac. ..... 21 Sept 18
Roberts Edw. F. ..... 9 Jan 85
637 Robinson Alex. ..31 Dec 42
Robson George. ..6 May 13
Roche Step. Howe 29 Jan 09
Ross John. ..... 23 Dec 06
Rothery Nich P. 15 Sept 77
231 Rowe Thomas. ..... 4 Aug 12
Rowe Edward. ..... 8 Jan 33
Rowley Thomas 22 April 11
631 Russell Joseph F. 24 Feb 18

Salter John. ..... 18 July 05
Sarjeant John P. ..9 May 08
FY Sconce Robert C. 22 Sept 07
Scott Michael ..... 13 Oct 09
Scott Robert ..... 30 Aug 06

97 Maitland Charles E.
547 Matthews John
243 May Francis H.
Mellen Chas. H.
Mitman Philip
97 Moore Edward
37 Moore George
471 Moriarty H. A.
7 Mudge R. Bell

156 Norris J. H. T.
365 Norway Horatio

619 Olive Wm. J.

83 Pascoe W. R.
637 Pennington Henry
567 Pettey J. E.
Phillips N. C.
Pike Wm. H.
137 Pitt Thomas
461 Pope H. Wm.
490 Pullen Thos. C.

24 Read George
631 Read Richard
372 Renard Benj.
317 Richards John
649 Roberts. Valen.
344 Roberts Wm.
9 Roberts R. W.
Rowe James
85 Rowe Edw. H.
Rowe Edwin
453 Rundle Richd. S.
588 Russell, G. M.

Sanwell A. J.
74 Saunders R. T.
Saunders J. W.
Scott John
171 Simpson Benj.
Simpson T. R.
Smart Dan. G.
Spence C. L.
350 Squire Wm.
Stokes W. G. J.
362 Stokes John
335 Stovin George
590 Sturgess W. G.

Swaine G. B. F.
540 Symonds J. W.

228 Taylor J. D.
357 Taylor P. F. P.
446 Tham J. G. H.
481 Thomas John
Tiddy John

Walker Thos.
179 Walker Robt.
Warren John P. P.
Warren W. H.
385 Way John
544 Weatherly Wm.
562 Webb Henry
171 Wells Thomas B.
281 Welsh David Nairne
Whittier T. J.
124 Wilkins J. W.
175 Wilkinson J. S.
526 Williams W. H.
221 Willis John N.

208 Yule H. B.

ALPHABETICAL LIST OF CHAPLAINS.

Those against whose names ‡ is prefixed hold civil appointments. Those in italics are on the Retired List.

471 Austen George 11 April 37

‡*Beebee Meyrick*..8 June 30
Bellamy George ..2 Dec 40
494 Bennett Thos.W 28 Sept 41
Baker John.....4 Sept 27
‡*Beatty Edward*..8 June 12
‡*Bloxham Rich. R*..6 Aug 24
Bowen William....9 July 10
‡*Brice Edward*....24 Nov 07
‡*Briggs John*.....30 Aug 21
317 Browne Arthur....1 Nov 41
‡*Burdwood Chris.*12April 02
Burne Charles....28 Aug 01
146 Burrough Joseph A.1 Nov 40

Campbell John U. 23 Aug 34
165 Carson David....24 Sept 42
659 Connolly Jas. C.11 July 42
103 Cooper Joseph....1 June 26
97 Cooper George...81 July 35

357 Dickson S. W....14 Aug 43
‡*Dunne James*..7 March 12

Edwards John M.26 Sept 25
807 Elwyn W. M. H...25 Jan 43

Falls John.....17 Nov 27
Ferris Thomas..14 June 24
Fielding Allen....18 Nov 34
‡*Fuller Geo.*.....23 April 21
‡*Foster Thomas*....5 Jan 25
Franklin Henry H.
19 May 36
15 Fraser Alex. C....18 May 42
Freord John B...7 April 11
Fry John .....2 Oct 27
237 Gallwey Thomas G.8 Sept 41
‡*Goldney John K.*24 July 24
Griffiths David....9 May 01

393 Hall W. D.....12 July 41
Harrison Oct. S....1 Dec 31
Hennah William V. 5 Jan 24
127 Hill Pascoe G...16 April 36

156 Jenkins John....29 June 35
Jones William....18 July 07
Jones Hugh....10 March 27
108 Jones Henry.....28 Sept 37
‡*Kirkby John*....1 June 12
113 Kitson Edward..28 April 29

Lethbridge Chas.H. 18 Oct 23
Lewin George R...5 July 33
24 Little George, A.M.
12 April 43
‡*Littlewood Joseph* 31 July 19
‡*Lloyd David*.....17 Oct 98

Maguire James W. 21 Dec 18
214 Mann Thos. J.....11 Nov 42
‡*Malet James H. LL.D.*
26 Aug 29
514 Marshall John, A.M.
4 Jan 28
631 Marshall Joseph...8 Jan 30
595 Moody James L..29 Oct 41
Moore John, M.A.17 Nov 27
634 Morgan Edward O.2 Dec 41
Morgan John.....21 Jan 12
Morton David....7 June 28

14 Parish William S.12 Feb 42
519 Payne Wm. R.*M.A.*24 Jan 22
Peter Hoblyn....17 July 05
Pettman Edward.25 Mar 22
64 Phelps Edward S.6 June 36
365 Procter Nathaniel 4 Nov 40

Quarles Thomas..28 Aug 28

Richards Geo....11 April 36
Roberts Saml. W...8 Dec 15
Royse Nath. T....26 Dec 28

Salter William....4 July 08
Saltin Hugh.....19 Dec 23
Sampson Michael 14 July 12
421 Sanders, I. Butler 23 Oct 26
Slight Henry S...8 July 39
Small Alex. *H.B.D.*1 May 26
67 Smith Peter P.....2 Mar 40
448 Snowe Wm. N...19 Sept 40
648 Somerville Phn. 22 April 36
Surridge Jas. E. *M.A.*
24 April 19
Surridge Thos. L.L.D.
24 Mar 13
660 Steele Henry W...7 Mar 42

Theed John H....26 Oct 40
231 Thompson Robert 4 May 41
287 Thompson Josiah 12 April 43
308 Tucker Wm. G....6 June 36

Watson Andrew...21 May 29
‡*Whitehead Robt.* 27 May 19
190 Wilson Roland....14 Feb 34
Winder Edmund 18 Aug 24
601 Wolfenden Edward 5 Mar 42

Digitized by Google

ALPHABETICAL LIST OF MATES.

Name.	Seniority.	Ship or other Employ.
Aird David.....	5 April 39	Fly
Alcock R. W. H...	9 Feb 39	Caledon a
Aldridge G. M....	1 June 36	Lucifer
Amphlett William	25 July 42	Excellent
Apthorp Shirley ..	1 June 36	Thunderer
Arkwright Aug. P.	14 Oct 40	Prompt
Armytage William	28 Oct 40	Cornwallis.
Atkins Charles	25 April 40	Inconstant
Austen Charles J..	6 June 40	Agincourt
Aynsley Charles M.	24 July 41	Scout
Bailey John C.....	14 Dec 40	Agincourt
Bainbridge Henry.	26 Sept 36	
Baker George.....	31 Mar 37	Alfred
Ballard James B..	5 Oct 37	Cambrian
Barclay Peter	11 April 43	Caledonia.
Baskerville Charles	9 Nov 38	Carysfort
Bayley Henry.....	7 Sept 36	Malabar
Beale Robert B....	21 Feb 43	Excellent
Belgrave Thomas..	2 Nov 36	Lizard
Bellis George.....	24 July 41	Camperdown
Benn Robert J. C..	6 Dec 31	
Bentall, Octavius..	8 Sept 37	Magicienne
Berens G. S.....	14 July 38	Harlequin
Bevians Robert J..	2 Mar 31	Coast Guard
Binke Edgar H....	1 April 35	
Blinckley H. D....	1 May 39	
Blunt Alleyne	3 July 39	Druid
Borland Oswald....	8 May 40	Illustrious
Boyce Frederick A.	11 July 40	Illustrious
Boyd John A. H...	12 June 39	Devastation
Boyle *Hon.* R. F...	29 July 39	Vixen
Boys George S. ...	4 Aug 35	Vernon
Bridges John A...	30 Nov 36	
Brine George A....	15 Mar 40	Curaçoa
Broad William H..	1 Aug 32	Coast Guard
Bromley Charles..	4 Aug 41	Driver
Brown Edwin L..	24 Dec 36	Spiteful
Bruce Thomas C....	2 June 41	Queen
Bryan Wilmot G...	18 Nov 39	
Buchanan Ralph A.	26 May 38	
Burroughes H. N..	11 July 40	Indus
Burstall Edward ..	27 Oct 40	Tartarus
Butler *Lord* C. W.	21 Feb 40	Aigle
Byng John R. M...	12 April 43	Belvidera
Card William J. R.	5 Feb 40	St. Vincent.
Carmichael John J. O. F.....	30 April 41	Aigle
Carter Alex. R. B..	29 Oct 36	
Cartwright John ..	25 Sept 40	
Cashman William .	4 April 38	Electra
Cerjat C. T. W. G.	27 July 40	Excellent
Chambers Richard	3 April 39	Malabar
Charleton Henry ..	4 Feb 35	Penelope.
Chessyre H. T. N..	14 April 40	Avon
Church Frederick .	31 Oct 33	
Clark R. W.....	25 July 36	Fi guard.
Clark James C....	2 May 39	Pelican
Cochran Thomas..	29 July 40	Thalia
Cockrait M'LeodB.	5 Aug 40	Madagascar
Coles Cowper P....	1 Aug 38	Virago.
Compton Chas. T..	12 Dec 40	North Star
Connolly W. H. ...	17 Dec 39	Formidable
Coode Trevenen P.	26 Feb 42	Excellent
Coote Robert	5 Feb 40	Victoria and Albert.
Corbett John	1 June 42	Queen.
Coull Francis P....	16 Nov 38	Coast Guard
Courtnay Rich. W..	4 Sept 39	Malabar
Coventry Percy W.	5 Dec 37	Queen
Creyke Richard B..	16 April 36	Blazer.
CrowderWilliam G.	3 Nov 42	Monarch
Cudworth William	3 June 40	
Curtis John G. C...	3 July 38	
Curzon *Hon.* Fred..	7 Feb 43	Victoria and Albert.
Darnell Philip W..	21 Feb 43	Spartan
Darrell James S...	27 Aug 42	Pique
Davies Alex. B....	2 Nov 33	Coast Guard
Davies Thomas	16 July 36	Curlew
Day George F.....	10 Nov 38	Queen
Dayman Joseph,...	11 May 38	Erebus
Deane William G..	12 Nov 36	St. Vincent
De Blaquiere W. B.	3 Jan 38	
De Lisle Henry....	23 May 37	Hecla
Dench Charles T..	1 Feb 37	Vesuvius
De Vere William C.	22 April 43	Rodney
Dew Roderick	1 June 42	Lily.
Dickens Samuel T.	7 Feb 43	Rodney.
Douglas W. B. Cuding	4 July 38	
Douglas Arch. H..	5 Oct 40	Formidable
Douglas *Hon* Geo. Henry.....	29 July 41	Wanderer
Douglas Stephen F.	1 Sept 41	Cornwallis
Doyle Arthur.....	9 Jan 35	Hazard
Drake James W....	3 Aug 31	
Dunbar Charles S.	1 May 36	Rodney
Dundas Robert H..	3 Jan 38	
Dunn MontaguB...	18 Nov 39	Half pay
Durbin George....	10 May 39	
Easto Richmond R.	1 Aug 38	Talbot
Everest H. B.....	8 Jan 36	

Digitized by Google

Name.	Seniority.	Ship or other Employ.	Name.	Seniority.	Ship or other Employ.
Fegen Charles G...	6 Sept 37	Philomel	Jackson Geo. M...	21 April 38	Indus
Fellowes Charles..	9 Oct 42	Caledonia	Jackson John M...	24 July 40	Dupline
Field John B.....	19 Sept 39	Dædalus	Jackson William T. F.	22 Oct 42	Inconstant
Fisher John.....	3 Jan 38	Caledonia	Jackson Henry S..	9 June 42	Excellent
Fisher William E..	18 June 38	Medea	James Charles H..	22 May 25	Apollo
Fitzmaurice, L. R.	31 Mar 37	Beagle	Johnson Will. B.G.	18 June 39	Alban
Fletcher Archibald	2 Feb 42	Endymion	Johnson John O...	16 Nov 41	Inconstant
Forbes Frederick E.	5 Jan 39	Cornwallis	Jolliffe William K.	20 May 25	
Forsyth Will. C ...	15 July 33	Coast Guard	Jones Maurice	1 Feb 42	Caledonia
Forsythe C. C.....	25 Nov 36	Beagle			
Fuge Edward P....	23 June 36				
Furneaux James H.	29 Aug 39	Excellent			
Gaussen Thomas L.	27 Sept 38		Kennedy Chas.D.B.	28 July 41	St. Vincent
Geary William C..	20 June 39	Beacon	Kennedy John Jas.	22 June 40	
Gibbard Leonard..	2 Oct 39	Wolverene	Kerr George.....	22 May 37	Camperdown
Gibson P. W.....	1 June 36	Thunderer	Kerr George C....	15 Feb 39	Agincourt
Gill Thomas C. R..	3 Nov 41	Pylades	Kerr Henry A....	26 May 41	Carysfort
Glinn C. G.....	29 May 37	Excellent	King James.....	11 July 40	Childers
Gordon D. Macdowall.....	6 Feb. 39	Excellent	King Henry B....	12 April 42	Excellent
Gordon Alex. D....	12 Feb 40	Illustrious	Kingsley Gerald...	2 June 41	Royalist
Gore George E. K.	18 June 38	Druid	Kingston George T.	8 Feb 36	
Graham George T.	26 Feb 41	Satellite			
Grant Henry J....	5 Jan 42	Tweed			
Gray, Herbert B...	4 Nov 29	Coast Guard			
Greathed G. H. H..	16 May 40	Queen			
Grierson W. C.....	8 Sept 37	Queen			
Gwynne John.....	27 Aug 41		Lacy Edward	5 June 39	Cormorant
			Lafargue Chas. A...	4 July 21	Coast Guard
			Lapidge William F.	12 Dec 42	Warspite
			Leckie Charles T...	14 Dec 40	Thalia
			Lee W. Alfred Rose	26 Dec 37	Tweed
			Ley Henry.....	18 Feb 39	
			Lilburn Selby	11 Nov 34	Camelion
Haggard Henry V.	6 Sept 41	Sappho	Loch George J	16 April 42	Illustrious
Hall Robert	3 June 39	Camperdown	Lockyer W. N. L. .	2 Nov 33	Aigle
Halsted L. G.....	24 Oct 40		Lodder Charles A..	7 July 42	Orestes
Hamilton Jno. F.C.	16 Nov 41	Warspite	Lower W. Thomas.	5 April 37	Thunderer
Hammet Lacon O..	28 Feb 40	Illustrious	Lowther Marcus....	2 June 34	Agincourt
Hancock James K..	9 Aug 39	Starling	Luckraft Charles M.	8 June 37	Rodney
Hancock George ..	12 Dec 40	Excellent	Luckraft Alfred ...	21 April 41	Frolic
Hankey Henry B...	6 Mar 39	Agincourt	Lyster Thomas L..	14 Oct 41	
Hansard A. O.	4 Oct 36	Geyser	Lyster William D..	4 May 36	Rodney
Hardman Henry R.	1 June 39	Formidable			
Haswell William H.	2 May 38	Dolphin			
Hawke Bladen E..	18 Nov 39	Thalia			
Hawkey Charles...	4 June 38	Stromboli			
Hawkins Frank K.	7 July 41	Queen			
Hay John E. D....	17 Feb 41	Spiteful			
Heath W. J. A....	4 Dec 39	Pique			
Hempsted Edmund	2 May 38				
Henderson Sam. H.	19 July 42	Illustrious	M'Clintock F. L. ..	23 Oct 38	Gorgon
Herbert Fred. C...	27 Sept 39	Montreal	M'Grigor Chas. G..	16 July 40	Caledonia
Herbert William G.	20 Jan 41	Queen	Mackenzie Wm. L..	25 June 35	
HicklevVicto G..	18 Aug 42	Clio	Mackenzie John F. C.	30 Aug 41	Thunderer
Hill Edward	21 May 40	Cornwallis	M'Naghten Alex....	6 Sept 37	Formidable
Hinde Edwin T....	6 July 36	Monarch	Maddock Harry J. A. F.....	7 Sept 42	Warspite
Hire George A.....	4 Jan 31	Coast Guard	Mann James S.....	8 June 42	Excellent
Hobart AugustusC.	18 Dec 42	Dolphin	Mansfield Walter G.	17 Sept 38	
Hollinworth H. A..	15 July 40	Cornwallis	Marryat Frederick..	8 July 41	Cambrian
Hood William H..	27 Feb 40	Coast Guard	Marshall W. Chas..	30 Aug 37	Gorgon
Hope Henry P.....	8 Dec 38		Marten Francis	28 Aug 37	Siren
Hore Edward G....	20 Aug 42	Queen	Maxwell Eustace...	13 Feb 43	
Hore Cavendish B.	7 Feb 45	Illustrious	May Philip W	27 Sept 38	Agincourt
Hornby Fred. J....	5 May 41	Formidable	Meynell Francis...	17 Dec 42	Penelope
Hudson Philip	28 Sept 40	Spy	Mildmay Hervey G. St. J.....	15 Mar 38	Pique
Hughes John C....	5 June 33	Coast Guard	Miller Thomas	7 June 39	Agincourt
			Mooney William ...	28 Oct 36	Thunder
			Moore J. G. S. M...	16April 30	Coast Guard
			Moore Thomas E. L.	15 Feb 39	Terror
			Morgan Edward E.	10 Sept 36	North Star
			Morris Walter W..	24 Feb 34	Coast Guard
Ingram H. F.W...	12 Oct 40	Aigle	Morton Wm. P. S..	1 June 38	Vindictive
Isaakson Chas. A..	6 July 36	Formidable	Mowbray Robert H.	13 Mar 37	Hazard
			Munton Wm. A....	7 Oct 35	

Digitized by Google

Name.	Seniority.	Ship or other Employ.	Name.	Seniority.	Ship or other Employ.
Nicholson Edward.	4 May 43	Excellent	Shortt Francis H..	1 June 42	Excellent
Nicholson, Fred. J..	29 Mar 43	Volage	Simpkinson Francis G.....	17 Sept 38	Excellent
Nicolls Edward....	3 Mar 42	Lightning	Simpson James	18 Nov 39	Algerine
Nolloth Charles....	6 June 38	Apollo	Smith Harry	20 Sept 39	Modeste
Norman John.....	9 June 32	Minden	Smith Fred. W ..	11 July 42	Excellent
			Stagg Peter Barlot .	19 July 20	Half Pay
			Standbridge W. T..	2 Dec 29	Coast Guard
Oakeley Henry.....	22 April 37	Erebus	Stanhope Chandos S. S	5 Nov 42	Warspite
O'Reilly Montagu F.	14 July 42	Druid	Sullivan Norton S...	21 July 41	Fly
Osborne Puckenham	1 May 43	Howe	Sullivan Charles...	5 Feb 40	Formidable
			Surridge William R.	3 Oct 38	Excellent
Page Henry H. Mc. R.....	6 Mar 39	Acorn			
Pakenham *Hon.* T. A.....	2 May 40	Warspite			
Parish John E.....	11 July 42	Indus	Tattnall Robert C..	27 Aug 36	St. Vincent
Parson H. L. P.....	17 Mar 37	Thalia	Taylor J. C. W. N.	16 July 38	Ardent
Partridge Will. L..	28 Oct 39	Dido	Thomas George H..	18 Mar 42	Rose
Pasco Crawford A. D.....	25 Feb 37	Beagle	Tonge Louis C.....	1 Mar 37	Vernon
Patey Russell	14 April 38	Excellent	Tottenham John F.	6 Sept 41	
Pawle William H..	18 May 36		Townsend John....	2 Nov 36	Agincourt
Payne W. H.....	5 Dec 37	Camperdown	Towsey George W..	29 Oct 40	Penelope
Pechell Charles....	14 Aug 40	Pique	Turner Richard I...	2 Dec 29	Coast Guard
Pellew *Hon.* Fownoll F.....	8 Aug 42	Victoria and Albert	Turnour Edward W	20 Oct 40	Agincourt
Perceval Michael H.	21 May 40	Indus			
Perkins Charles J..	30 Dec 37				
Perrier William ...	2 May 42	Spartan	Vansittart Chas. A.	6 Nov 41	Winchester
Phayre George A....	6 Jan 36	Cornwallis	Veitch Henry G....	22 Dec 34	Styx
Phillemore Aug ...	17 May 42	Endymion	Veitch Henry T....	14 Dec 37	Caledonia
Pickard Spencer H.	3 Nov 37	Spiteful	Vernon Henry T....	28 Oct 40	
Pigott Leighton P..	6 July 40	St. Vincent			
Pode John	10 Nov 38				
Preedy George W..	27 Aug 36	Excellent			
Pritchard Samuel..	9 July 36	Queen			
Probert John W	27 Oct 35	Spartan	Waddilove, R. J. D.	6 Aug. 38	
			Wale George H....	2 July 42	Dido
			Walters Wm. Henry	7 Sept 41	Coast Guard
			Wardrop Willm. H.	9 May 40	North Star
Quin Francis B....	5 Oct 41	Lynx	Warren William F.	6 Jan 37	Cormorant
			Warren Fred. P. ..	14 July 42	Victoria and Albert
			Wasey Edward F.. N. K.....	31 Jan 42	Penelope
Rainier Charles ...	7 June 37	Tyne	Webster, August. F.	6 July 40	Cornwallis
Read Offley M. C...	20 April 43	St. Vincent	Wells Eudo.....	2 Jan 39	Royalist
Rees Walter W....	4 April 35	St. Vincent	West Alexander G.	27 Aug 41	Excellent
Reffell William....	7 Feb 29	Coast Guard	West Henry.....	6 Sept 42	Alfred
Reynolds Louis R..	21 Feb 43	Warspite	Wharton, J. A. L..	26 sept 36	Fisgard
Rice Edward B....	8 Sept 39	Blonde	Whyte John Wm..	17 Oct 36	Excellent
Rich Frederick D..	3 Dec 40	Electra	Wilbraham William	7 May 41	Illustrious
Rick Richard H....	5 Oct 36	Locust	Wiltes George O....	12 Sept 42	Childers
Roberton John S....	17 Oct 36	Thunderer	Williams Henry G.	17 Dec 40	Vindictive
Robinson Frederick	6 May 35	Comet	Willoughby Francis	10 Sept 36	Gorgon
Rooke Francis	8 Aug 42		Wilmshurst Arthur	5 Aug 39	Spartan
Ross John F.....	29 Oct 40	Devastation	Winthrop, Geo. T. S.	23 June 42	Curaçoa
Rowley Charles E..	5 July 43		Wodehouse Armine	8 Aug 42	Excellent
			Wood Charles O. ..	6 June 38	Illustrious
			Wright George K.E.	8 Nov 37	Ægæa
St. John Charles O. H. P.	22 Sept 40	Excellent			
Sandom Robert M..	5 July 37	Experiment			
Scott Matthew R...	31 July 33				
Scott Peter A.....	1 Sept 35	Terror			
Seale George A....	7 Dec 39	Illustrious	Yonge Frederick D.	11 Aug 38	Warspite
Scroggs Edward...	1 Mar 43		Young Charles H..	15 Feb. 39	Monarch
Selwyn Fred. A. L.	31 Jan 37	Devastation			
Sharp John H.....	10 May 35				
Sharp Norman....	4 Aug 41	Cornwallis			
Shaw Willm. Eade	7 June 37	Alecto			

Digitized by Google

ALPHABETICAL LIST OF MEDICAL OFFICERS.

I H denotes Inspector of Hospitals; P, Physician; D I H, Deputy Inspector of Hospitals; S, Surgeon; A S, Assistant Surgeon; D, Dispenser; H M, Hospital Mate.
The Figures before each Name denote the Number of the Ship in which the Officer serves. Those Officers to whose Names a † is prefixed are retired. Those to whose names a ‡ is prefixed are retired on a commuted allowance. Those in *Italics* are unfit for *active* service. Those against whose Names the letters *R. M.* are prefixed, are serving in the Royal Marines; *Art.* Artillery; *C. G.* in the Coast Guard; *D. Y.* or *V. Y.* denotes that the Officer holds an Appointment in a Dock or Victualling Yard; *N.H.* or *G. H.*, in a Naval or in Greenwich Hospital.
N.B. Sir Gilbert Blane's Medal has been awarded to those officers after whose names an asterisk is added.

INSPECTOR GENERAL OF NAVAL HOSPITALS & FLEETS.

Sir William Burnett, *Kt.* K.C.H., F.R.S.

Name.	Rank.	Seniority.
†Acheson Guy A.....	S	2 Aug 04
Acheson Johnston H...	S	17 Aug 15
190 Acheson John L.....	A S	29 Nov 37
Acton John.....	A S	18 Aug 40
Acton Graham m.d.....	A S	25 Feb 23
Adamson John.....	S	8 Sept 95
517 Adams Arthur.....	A S	13 Oct 41
514 Addison James A. S. ..	A S	6 April37
Aird John	S	7 Jan 05
Air Alexander C.....	S	5 Aug 43
Aitken William.....	S	13 Jan 07
Alton William m.d.....	S	30 June 12
646 Alexander Wm. T....	A S	2 Mar 41
297 Alexander Nicholas B..	A S	3 Aug 43
‡ Allan John.....	S	19 Nov 10
N H Allan James (*a*)	S	13 Feb 15
146 Allan James (*b*).....	A S	21 Aug 37
Allaway Robert T.....	A S	31 Oct 25
Allen John	S	12 June 84
Allen Andrew	S	20 April 09
471 Allen Alexander S. *m.d.*	S	3 May 28
NH Anderson James (*b*) *m.d*	D I H	14 Mar 42
Anderson Alexander (*a*)	S	15 Oct 90
†Anderson *Sir* J. E. *Kt. m. d*.....	S	19 Aug 11
DY Anderson John (*b*) *m.d.*	S	22 Jan 13
‡Anderson William (*a*)	S	4 Jan 15
Anderson Alexander (*b*)	S	3 Feb 42
14 Anderson Robert.....	A S	19 June 38
471 Anderson Chas. A. *m.d.*	A S	25 Aug 41
422 Andrews John.....	S	23 Nov 41
NH Armstrong Robert *m. d.*	D I H	22 Aug 40
†Armstrong Lancelot..	S	10 June 07
Armstrong John	S	17 Aug 15
453 Armstrong Alex. *m.d.* .	A S	21 Mar 42
‡Arnot James	S	5 Jan 14
Atchison James *m.d*....	S	2 Aug 43
Austin Robert.....	S	18April 15
58 Ayling Thomas	A S	15April 39
Ayres James.....	S	18 Sept 09
227 Babington Arthur W...	A S	5 July 41
Bacon Robert.....	A S	22 Feb 39
‡Bailey Samuel.....	S	10 Dec 04
Baird John (*b*)	S	13 May 95
Baird John (*a*)	A S	4 May 12
Baiston John	A S	17 Jan 09
89 Baker Henry	S	4 Nov 40
547 Ball George.....	A S	30 Aug 37
Ballantine Walter T. *m.d.*	S	22 Dec 36
Ballantine John G. G...	A S	29 May 35
Ballard James K.....	S	15 April 35
Bankier James *m.d*.....	S	12 Dec 34
Bankier Robert A. *m.d.*	S	24 May 42
Banks William H.....	S	14 Jan 07
630 Banks Howard R.....	A S	24 May 37
227 Banks William P. *m. d.*	A S	24 Oct 38
Barland Peter	S	22 Sept 09
Barnes Henry.....	S	8 Jan 14
Barr James *m. d.*.....	S	22 Feb 31
137 Barr Alexander.....	A S	6 April 37
514 Bateman William.....	A S	4 Oct. 37
+Bates William A.	S	29 Sept 05
636 Batwell Andrew *m. d*...	A S	20 Sept 41
60 Baxter Alexander.....	S	22 Dec 36
Bayne John.....	S	9 July 91
NH Baynes William W.....	A S	13 July 38
Beall Francis	S	28 Sept 98
Beatty Thomas K.....	A S	6 Dec 40
+Beaumont Richard H.	S	15 Jan 95
Belcher John *m. d.*	A S	1 Aug 33
Bell Thomas (*c*)	S	6 July 27
Bell William (*a*)	S	17 Aug 15
487 *Bell Thomas* (*a*).....	A S	4 Nov 05
†Bellamy George *m.d.* .	S	19 May 95
662 Bellott Thomas.....	S	22 Dec 42
Bent William H.....	A S	1 May 40
‡Bernard John *m.d*....	S	8 Nov 10
448 Bernard Robert.....	A S	9 May 38
97 Bernard Sidney	A S	10 Aug 38
357 Bernard John	A S	8 Oct 41
341 Beveridge Hugh T. S. *m. d.*.....	A S	6 June 39
RM Billings William.....	A S	4 July 06
Birch George	S	25 Dec 09
Birnie George	S	26 May 19
496 Birtwhistle Richard L..	S	25 May 36
Bishop Thomas	S	15 Oct 06
Black James m.d.	S	10 Sept 10
Blackett Powell C.....	S	24 Mar 09
Blacklock Ambrose	S	26 Dec 07
Blake Robert.....	S	9 July 06
Blake Bob m.d.....	S	1 April 09
146 Blake Charles P. *m.d.* .	A S	18 Nov 40
Bland William.....	S	24 May 21
Blandford Silas.....	S	14 Mar 05
Bluett John.....	A S	28 June 29

Digitized by Google

Name.	Rank.	Seniority.
RM Blyth Alexander	A S	15 Dec 23
640 Boland Joseph	A S	20 Sept 41
Booth James	S	15 Aug 38
97 *NH* Booth David	A S	30 Dec 37
369 Borthwick Alex. *m.d.*	A S	27 July 41
Bowen John	S	29 Mar 04
Bowen Evan *m.d.*	S	14 July 24
387 Bowen Guernsey St. G.	A S	29 Mar 38
Bower Robert	S	7 Dec 10
663 Bower John *m.d.*	S	2 Oct 41
274 Bowler John W.	S	8 Nov 37
‡Bowman James	S	29 Oct 07
209 Bowman John C.	A S	25 Aug 41
Boyd Robert Speir *m.d.*	S	9 Feb 39
Boyter David	S	13 June 10
Bradford Abraham R.	S	20 July 38
Breaton Joseph	A S	11 June 11
Brenan Thomas	S	20 July 38
297 Brenan Patrick	S	27 Mar 41
Brien Edward H.	S	15 Sept 97
Brien Robert	S	25 June 08
600 Brien Charles R. *m. d.*	S	21 Sept 42
Britton Simon Gage	S	7 Mar 06
Brock H. Gordon m.d.	S	9 Mar 21
Broun Robert H.*	S	3 Dec 32
Broun George (a)	S	17 Mar 95
Brown John M.	S	20 July 38
YY Brown John (*a*)	A S	15 Jan 23
GH Brown Alexander	A S	10 Aug 38
859 Brown Ebenezer J.	A S	15 Feb 40
Browne James (*a*)	S	17 Aug 11
Browne James (*b*) *m.d.*	S	2 July 33
Browne Samuel	S	*The Junior Surgeon* 24 April 37
357 Browne William *m.d.*	A S	12 Feb 42
24 Brown Joseph	A S	8 Feb 17
Browning C. Ar. *m.d.*	S	14 April 25
Browning Benj. *m.d.*	S	20 Jan 24
217 Browning Alexander	A S	2 Mar 24
603 Brownrigg Thomas	S	20 Jan 16
103 Bruce William *m.d.*	S	26 Aug 06
Brydone James Marr	S	17 Sept 36
Bryson Alexander *m.d.*	S	5 Feb 91
Buchan John	S	6 May 35
346 Buchanan Leonard D.	A S	1 May 39
393 Buchanan James G.	A S	27 Nov 41
37 Buie William	A S	15 Feb 09
Bull Henry W.	S	19 Jan 41
NH Burke John P.	A S	29 May 40
Burn George *m.d.*	S	6 April 41
69 Burn John S.	A S	8 Mar 42
522 Burns John J. D.	S	1 July 13
Burnside Matthew	S	12 Sept 10
Burnside James	A S	28 Aug 14
Burrel Henry	S	17 Aug 41
20 Burton Matthew *m. d.*	A S	17 Nov 37
Butler Robert *m.d.*	A S	11 May 93
Butt George	S	25 April 26
Butler James	A S	22 Dec 86
61 Bynoe Benj.	S	8 Jan 11
Caldwell Edward	S	7 Mar 42
649 Caldwell Joseph	A S	28 Feb 35
350 Caldwell John *m.d.*	S	10 July 10
Callan John	S	23 Dec 09
Cameron Donald	S	4 Mar 14
Campbell John (*a*)	S	21 Feb 95
Campbell John (*b*)	S	12 Oct 33
Campbell Robert W.	S	16 Feb 29
Campbell Daniel	A S	18 Aug 36
GH Campbell John (*c m.d.*	S	31 Oct 42
520 Campbell John (*d*)	A S	10 Aug 28
357 Campbell Lawrence	A S	12 Feb 42
580 Campbell Charles G.	A S	14 Oct 41
545 Carey Lawrence	S	‡ Sept 07
Carlyle W. Bell		

Name.	Rank.	Seniority.
Carmichael James *m.d.*	S	6 Feb 35
69 Carpenter Richard	S	6 June 42
‡Carrick Andrew	S	19 June 06
Carruthers Robert	S	14 Sept 93
687 Carruthers John H.	S	23 Nov 41
Carter Richard	S	10 Aug 04
262 Carter William F. *m.d.*	S	27 Jan 09
Carter Charles *m.d.*	S	27 Nov 13
Carter Wm. Foster	S	4 Nov. 41
Chambers Charles	S	9 July 07
102 Chambers Robert J. B.	A S	31 July 33
Chandler James H.	A S	8 Oct 13
Charles Hugh	S	5 Sept 09
RM Charlton John F. *m.d.*	A S	19 Mar 36
440 Chatres William	S	23 Nov 41
†Chevers F. M'Bean	S	10 May 95
Christie John	A S	7 Feb 28
Claperton William	S	6 Nov 04
Clark *Sir* Jas. *bart. m.d.*	S	10 June 12
‡Clark John (*a*)	S	12 April 08
803 Clark James *m.d.*	A S	8 July 41
Clarke Patrick (*a*)	S	27 June 01
Clarke James L. *m.d.*	S	22 Jan 84
GH Clarke Robert W.	A S	21 Jan 36
Clarke Terence	S	28 Oct 11
Clarke John	A S	11 Dec 35
Clarke William (*a*)	S	15 Mar 20
Clarke Robert *m.d*	A S	15 July 40
Clause Fred. Rushbrook	S	15 Sept 13
Clayton William	S	1 Mar 10
Clifford William	S	4 Aug 10
Coates Andrew	A S	9 Mar 27
Cockburn Alexander	S	19 Nov 08
385 Cockburn William R.	A S	13 Dec 38
Cockerill Roger M.	S	21 Sept 09
542 Cockin John	A S	13 Oct 41
‡Cocks Thomas	S	1 Mar 11
Cocks John	A S	14 May 12
†Colvin William	S	17 Nov 04
435 Compton Thomas	A S	6 Jan 36
Comrie Peter	S	17 Aug 15
Connin Francis	S	3 Aug 94
Cook James (*a*)	S	17 Aug 15
503 Corbett John A.	A S	1 May 40
Cornfoot Allan	S	6 May 95
Corsan John	S	25 Mar 13
186 Costello Thomas M.	A S	18 Jan 42
Coulter John *m.d.*	S	7 Feb 34
224 Coulter Daniel *m.d.*	A S	19 Dec 39
‡Coultbred James	S	26 Nov 07
Courtney Abraham	S	9 May 25
Cowan David	S	14 Oct 00
Cowan James *m.d.*	S	18 Sept 13
RM Cowling William	A S	6 June 08
Craig William (*a*)	S	28 July 10
Crawford John I. *m.d.*	S	3 April 43
190 Crawford Thomas	A S	12 May 38
638 Cree Edward H.	A S	8 June 37
Crellin Frederick	S	3 Sept 39
326 Crofton William	A S	28 Jan 1838
Cross Alexander	S	4 May 38
Cullen Peter	S	17 Oct 93
221 Cullen Robert F. *m.d.*	A S	2 Jan 40
Cumming William	S	30 April 05
Cummins Samuel	S	17 Aug 15
Cunningham Thomas	S	22 Oct 78
†Cunningham John	S	23 June 96
Cunningham Peter	S	28 Jan 14
Cunningham L. T. *m.d.*	S	28 May 40
Currer Andrew B.	S	2 Aug 43
Curtis John H.	D	13 Nov 10
114 Cutfield Alfred B.	S	4 Nov 40
Dabbs Geo. H.	S	26 Mar 31
†Dallaway Joseph	S	21 Mar 04
Dalton William R.	A S	19 June 38

Google

	Name.	Rank.	Seniority.
224	Rogers William T.....	S	22 Mar 41
387	Rogers W. lam (*b*)...	A S	20 Nov 39
	Ross William m.d.	S	1 Jan 06
	Ross David.....	S	24 May 10
	Rowlands David *m.d.*..	I H	23 Nov 41
	Runciman John.....	S	7 Oct 18
	Russell Andrew	A S	2 Sept 23
514	*NH*Russell David.....	A S	3 May 39
	†Rutherford Jas. *m.d.*..	S	2 April 03
	Rutherford Geo. S.*m.d.*	S	29 Mar 12
	Ruxton Henry.....	A S	23 Aug 08
	†Ryall Isaac.....	D I H	20 Aug 41
	*DY*Sabben John C.....	A S	6 Nov 33
387	Sadler Fred. W.R.....	A S	29 Dec 41
	St. Quintin Edward H.	S	3 Jan 10
370	Salmon James	S	1 Aug 40
416	Sanderson Alex.....	S	20 Oct 37
	Sankey Francis.....	S	17 Jan 14
416	Saunders W. M. K....	A S	20 Sept 41
	Savage Arthur.....	S	22 July 26
	Scott James (*b*) *m.d.*..	S	22 June 05
588	Scott Robert T. C.....	S	26 Aug 41
519	Scott Robert John	A S	28 Feb 35
	Seaton Edward.....	S	10 Oct 09
	Sebire John G.....	S	13 May 26
	Sharpe Francis	S	8 June 41
	*NH*Sh a Henry Danl....	S	23 Nov 41
235	Sibbald Arch. *m.d.*....	A S	23 Mar 41
	Sibbald George (*b*)	A S	20 Dec 13
	Simmie James David..	A S	12 May 24
	Simpson William.....	S	7 Mar 14
	Simson Adam.....	S	23 Aug 25
173	Simpson John (*a*) *m.d.*	A S	6 June 39
	Simpson John (*b*)	A S	23 Mar 41
	Simson William	S	1 Nov 14
	†Sinclair Samuel *m.d.*..	S	11 Aug 04
	Sinclair Andrew *m.d.*...	S	23 June 29
	Skeoch Charles.....	S	4 April 13
	Skirving Archibald....	S	26 Sept 11
354	Slevin Patrick	A S	8 Oct 41
	Slight Fred. N. *m.d.*....	A S	29 April 26
804	Slight Augustus.....	A S	11 July 37
129	Sloan John.....	S	20 July 38
434	Sloggett William H....	A S	2 April 42
522	Smart William R. E..	A S	11 Feb 41
	Smith George.....	S	9 Feb 10
	Smith John (*a*).....	S	31 Jan 12
807	Smith James (*b*).....	S	9 Nov 31
100	Smith John (*b*)	S	6 Nov 30
	Smith Andrew.....	S	31 Oct 40
	Smith Robert (*a*)	A S	11 Mar 06
190	Smith Charles.....	A S	24 Oct 38
	Soden Thomas	S	28 Aug 10
165	Somerville George H..	A S	12 Aug 36
142	Somerville Thomas....	A S	18 May 37
	Sparke John Guyse....	A S	24 Sept 06
567	Speer John	A S	20 Sept 41
	Sproule Oliver.....	S	16 Sept 16
	Sproule Samuel *m.d.*...	A S	15 April 37
542	Stanley Stephen S.....	A S	29 May 38
530	Steel Charles D.....	S	2 Oct 41
	Steele James H.....	S	17 Nov 42
421	Sterritt Joseph R.....	S	10 Mar 24
497	Stevenson Robt.....	S	28 Nov 41
	Stewart John (*a*).....	S	9 Feb 11
	Stewart James (*a*).....	S	14 May 13
	Stewart James (*b*).....	S	7 Feb 14
65	Stewart Alexander (*b*)	S	16 Sept 16
465	Stewart John (*b*).....	S	2 Oct 41
24	Stewart John G. *m.d.*...	S	11 Sept 29
	Stewart Hamilton.....	A S	4 Jan 13
	Stiell James *m.d.*.....	S	20 July 38
	Stilon Joseph.....	S	17 Aug 15
	Stirling John	A S	20 Nov 40
	Stormonth Chas.....	S	9 Dec 06
	Strang John m.d.....	S	5 Aug 92
216	Stration Thomas *m.d.*..	A S	10 Dec 37
	Stuart James.....	S	19 Dec 11
	*NH*Stuart Alexander....	S	6 June 42
494	Stupart Frederick.....	A S	17 Feb 40
	Suggate Henry Ezra ..	A S	22 April 08
DY	Suther Peter	S	21 Sept 05
	Swann Robert C.....	S	19 Sept 08
	Swann John H.....	S	26 Jan 09
	Swann George	S	27 Mar 12
	Swayne Stephen J.....	D I H	19 Dec 40
	Swett James.....	S	26 April 99
	Syme James.....	S	19 June 34
	Symers George	S	13 May 31
	Tait William.....	P	16 July 08
61	Tait Thomas.....	A S	8 Oct 37
	Tarn John*.....	S	8 Sept 13
	Taylor Alexander	S	23 July 04
142	Taylor James.....	S	2 July 36
	Taylor Joseph	A S	4 June 24
	Telfer Alexander.....	S	28 April 07
146	Thomas David.....	A S	25 Nov 37
	†Thompson Wm. (*a*)...	S	8 Oct 96
	Thomson James.....	S	18 Sept 81
	Thomson David (*a*) ...	S	19 Feb 10
	Thomson Mitchel.....	S	18 April 32
	Thomson John (*b*) *m.d.*	S	28 Sept 14
475	Thomson Tho. R. H...	S	1 Oct 41
304	Thomson David (*b*) *m.d.*	A S	11 Aug 32
	Thomson John (*c*) *m.d.*	A S	16 Dec 36
144	Thomson D. (*c*) *m.d.*...	A S	4 Dec 40
NH	Tilston John	A S	3 May 42
DY	Tobin Richard *m.d.*....	S	1 Mar 03
	Todd James.....	A S	9 Aug 36
610	Toms Philip *m.d.*.....	S	22 Jan 34
	Toms George.....	S	22 July 99
	Towsey Henry.....	S	12 Dec 10
	Traill Walter	A S	29 Aug 34
	Trevan Henry.....	A S	16 Nov 39
	Tripe Thomas.....	D	18 Feb 11
	Trotman Wm. Hen....	S	21 Aug 10
387	Tucker Alfred G. G....	S	23 Nov 41
649	Tucker Douglas N....	A S	2 April 42
	Tudor Edward	S	21 Feb 93
	Turnbull Henry H.*m.d.*	A S	13 July 38
	Turner Wm. (*a*).....	S	21 Jan 07
	Tweedale John.....	S	24 Feb 07
	Tweeddale James *m.d.*	S	19 Aug 11
465	Tweeddale John D....	A S	20 Nov 39
	Urquhart John.....	S	19 June 10
103	Urquhart Lewis C.....	A S	7 Dec 38
	Usher Thomas	S	30 April 05
	Vaughan James.....	S	1 Dec 41
	Veitch Jas. (*a*) *m.d.*....	S	15 Aug 94
	Veitch John T. *m.d.* ..	A S	19 Jan 41
	Vellacott William	S	13 Jan 09
	Verling Bartholomew..	S	21 Dec 29
	†Wade James	S	1 Dec 08
	Waldron Philip	S	8 Nov 07
	Walker George	S	19 Mar 04
	†Walker Ebenezer....	S	7 Aug 09
259	Wallace J. W. *m.d.*....	A S	28 Aug 38
551	Wallace Thomas	A S	25 May 41
	Wallington Thomas...	S	16 July 12
	Walsh Patrick.....	S	15 Oct 06
803	Walsh James, *m.d.*....	A S	28 Dec 38

Digitized by Google

Name.	Rank.	Seniority.
15 Graham Thomas H. ..	A S	5 July 41
Grahame Robert *m.d.*..	S	2 Aug 43
Grant John.....	S	8 Aug 94
Grant James (b)	S	19 Nov 12
‡Grant Geo. *m.d.*.....	S	27 Dec 13
Gray John (b).....	S	25 Aug 01
Gray Thomas *(a)*.....	S	12 June 11
Gray John (d).....	S	15 Feb 20
Gray Thomas (b).....	A S	18 Jan 13
630 Greenish John	S	5 Oct 22
Greer Robert.....	S	30 May 93
Greig Alexander (b)...	S	1 Aug 08
Greig John	S	28 Dec 13
Grey Sir *Thos. Kt. m.d.*	S	4 Mar 94
399 Grier Charles	A S	7 Dec. 38
158 Grigor Robert.....	A S	29 Sept 37
207 Groves Edward	A S	8 July 35
175 Gruggen William J....	A S	28 May 41
Guland Wm. *m.d.*	S	1 Jan 24
151 Gunn Wm. *m.d.*	S	28 Jan 35
Guthrie James.....	S	30 Nov 00
Guthrie Robert	S	9 Sept 19
514 Haire John Hillary	A S	4 April 39
Hall Henry.....	S	3 Nov 13
‡Hall James *m.d. (b)*..	S	28 Aug 09
‡Hallion John Wm. ..	S	1 Nov 10
634 Hamett *Sir* John *Kt. m.d.*	S	18 Jan 22
Hamilton James	S	29 Jan 11
515 Hamilton Miller *m.d.* .	S	20 July 38
475 Hamilton Mark	A S	2 Aug 42
Hammond Henry H...	S	6 June 42
Hampton John S.....	S	12 Dec 34
497 Hannant William	A S	6 Sept 41
Harrison John G.....	S	7 June 32
207 Hart Thomas.....	A S	16 Aug. 39
429 Hartman Charles	A S	15 Feb. 40
481 Harvey James.....	A S	19 Aug. 38
60 Harvey Frederic.....	A S	30 Mar 39
‡Hasted John Sept.....	S	30 Oct 93
600 Hastings Robert *m.d*...	A S	10 Dec 41
600 Hately John	S	24 Nov 10
Hatton John Bowen ..	A S	8 June 38
365 Hayward Robert.....	S	10 Mar 36
Heastie Alexander.....	A S	17 Aug 15
64 Heath Edward.....	A S	13 Oct 41
Henderson Wm. (a) ...	S	22 Mar 97
DY Henderson James....	S	14 Oct 05
Henderson And. *m.d.*..	S	16 Sept 16
Henderson Wm. *(b)*....	A S	24 Jan 39
156 Henderson Joseph....	A S	17 Nov 40
365 Henderson John *m.d.*.	A S	18 Dec 41
113 Henning H. D. R.....	S	12 Dec 34
Henry Peter.....	S	1 Jan 01
Henry James F. *m.d.* .	A S	20 April 41
NH Hilditch Edward	S	29 June 32
‡Hillman William	S	26 Dec 06
‡Hillyar R. P.* *K.H.*..	I H	23 Nov 41
Hinds Richard.....	S	26 Aug 00
Hinds Richard B.....	S	31 Jan 42
159 Hobbs William.....	A S	23 Sept 29
Hogan George.....	S	4 Aug 13
‡Hoggan William J....	S	22 Aug 14
Hoggan William.....	A S	2 June 42
Holbrook James	S	2 Oct 09
Holden Robert.....	S	23 June 37
208 Hooker Joseph D.....	A S	18 May 39
Hooper Thomas	S	8 Aug 94
Hopley Richard R. B..	S	27 Mar 41
Horwood Joshua.....	S	2 July 07
188 Houghton William....	S	4 Nov 40
Houstoun John.....	S	14 July 24
Howe John.....	S	16 July 11
‡Hughes Joseph Hugh	S	19 Aug 05

Name.	Rank.	Seniority.
Hume Robert	D	1 July 99
RM Hunter William J.....	A S	14 Jan 14
Hyde James C.....	S	6 May 07
Hyndman Archibald C.	A S	18 Feb 11
Illingworth Abraham .	S	16 Nov 08
Inches Charles *m.d*....	S	18 Dec 21
575 Ineledon George.....	A S	30 June 24
Irvine John *(b)*	S	29 Jan 05
RM Irvine Samuel *m.d.**...	S	17 Aug 15
317 Irving Edward G.*m.d.*..	A S	30 April 40
Irwin William	A S	31 Mar 12
Jack Andrew L.....	S	23 Dec 99
395 Jack Richard L.....	S	7 Mar 43
393 Jack Albert A.....	A S	1 Oct 40
Jack John.....	A S	3 Jan 42
Jackson Thomas.....	S	25 Nov 12
Jago Francis Rt.....	S	27 Sept 09
Jameison Wm.	S	3 July 95
James John.....	S	15 July 28
660 Jameson Hugh	S	14 Aug 30
*Jamison *Sir* J. *Kt*...	P	3 Sept 07
Jardine David.....	A S	7 Apr 23
497 Jeffcott John	A S	22 June 42
Jeffery Edward.....	S	8 July 25
231 Jenkins John T.....	A S	9 May 38
Jenkins James *m.d*....	A S	27 Dec 41
4 Jewell Thos. W.....	S	20 July 38
Johnson James m.d. ...	S	27 Feb 00
114 Johnson Henry	A S	6 April 41
*Johnston Ebenezer..	S	17 April 18
Johnston Thomas *m.d.*	S	17 Oct 29
190 Johnston J. W. *m.d*...	S	27 June 32
648 Johnston Archibald...	S	9 July 34
Johnstone George.....	S	6 Mar 13
Johnstone Robert.....	S	6 Sept 16
Jones Jenkin m.d......	S	4 June 98
Jones Thomas ..(b)	S	3 Dec 07
Jones David	S	9 Feb 08
‡Jones Steph. *(b)*	S	20 May 06
Jones John Taylor.....	S	4 Sept 09
DY Jones Thos. Cook	S	18 Dec 09
‡Jones Geo. H. *m.d.*....	S	23 Jan 12
Jones William	S	17 Aug 15
Jones Wm. H. B. *m.d.*	S	20 Oct 37
Kay John.....	D I H	14 Apr 41
Kay James	S	7 Mar 14
Keele Henry W.....	S	3 April 12
Keith Jas......	S	30 July 04
Kelly Wm. *m.d.*.....	S	17 Aug 15
Kelsall Henry *m.d*....	S	28 Dec 27
†Kennedy John	D I H	22 Aug 40
Kennedy Donald	S	25 Mar 13
Kennedy Charles.....	S	17 Aug 15
‡Kent Joseph H.....	S	26 April 11
15 Kent William.....	S	20 July 38
237 Keown Thos. H.	S	1 Oct 41
291 Kerr William D. *m.d*..	A S	20 Nov 36
97 Kevern Charles T. S...	A S	21 June 36
Kidd W. Lodge m.d. ..	S	20 Oct 07
108 Kidd John.....	S	30 Sept 28
Kiernan Bernard.....	S	23 Sept 95
Kiernan Francis.....	S	9 June 13
Kift Arthur.....	A S	6 May 12
Kilroy Alexander	S	15 April 38
439 Kincaid Thomas	A S	6 June 39
NH King Gilbert *m.d.*	D I H	12 Aug 41
146 King Daniel *m.d.*.....	S	12 June 29
King John.....	A S	30 April 40
19 Kinnear Charles R...	S	31 Jan 42
127 Kittle James	S	23 Jan 36
Krabbé Charles F.....	A S	12 Nov 29

Name.	Rank.	Seniority.
260 Laffer John	A S	14 Mar 37
303 Laird James	A S	30 Aug 41
547 Lambert James	S	31 Dec 38
Lambert William	S	9 Jan 43
Lancaster John H.	S	2 April 35
Lane Alexand r m.d.	S	7 Jan 31
Lanerville Joseph	A S	24 Jan 14
Langton Stephen	S	1 Nov 09
Lara Benjamin	S	26 Mar 98
Lardner Jason	S	15 Mar 38
Latham John W.	S	12 Jan 09
Laughlan Alex.	S	10 Mar 15
Lawrence James	S	28 Aug 22
521 Layton T. J. m.d.	A S	19 Nov 38
Leah Edward	S	27 Aug 28
158 Le Grand Fredk. W.	S	3 Jan 39
Leitch James	S	1 Mar 06
Leitch William	A S	5 Feb 39
Lennox Walter W.	A S	15 Feb 40
Leonard Peter	S	23 June 29
‡Lepper James	S	14 Sept 09
Leslie Andrew	S	26 Nov 98
Lewin Henry	S	1 July 06
Lewis Richard	S	29 Dec 07
Lewis David (a)	S	7 Jan 08
Lewis David (b)	S	5 April 09
Leyson William	S	21 Feb 25
*NH***Liddell Joan m.d.*.	D I H	22 Aug 40
207 Liddell Henry	S	27 Mar 41
660 Lilie Andrew	A S	29 July 39
†Lillies George	S	4 Feb 05
‡Lindsay James m.d.	S	16 Sept 16
308 Lindsay Wm. m.d.	D I H	25 Mar 03
Linton Charles	S	25 Dec 07
Linton Alexander	S	21 Feb 25
‡Lithgow Andrew	S	4 Mar 07
‡Little James	S	28 Dec 92
168 Little Archibald J.	A S	20 May 36
146 Little Archibald (m.d.)	A S	15 Feb 41
Livesay Salter m.d.	A S	22 May 33
Lizars John	A S	11 Oct 09
Logan Francis	S	31 May 11
RM Loney William	A S	19 Nov 39
Long James	S	7 April 02
Long Patrick H.	A S	13 May 12
494 Low James	S	14 July 24
Lowry James (a)	S	26 Nov 04
NH Lowry Thos. H. m.d.	A S	16 Mar 36
594 Lyall David	A S	6 June 39
Lyell John G.	A S	14 April 26
Lyon Primrose	S	18 July 12
660 Lyttleton Nicholas	A S	10 May 41
M'Alaster James	A S	23 Sept 11
Macansh Andrew	S	10 Nov 13
M'Arthur Duncan	P	27 April 12
631 M'Arthur Chas. m.d.*.	S	6 Feb 28
M'Avoy Benjamin	S	5 April 30
869 M'Bain James	S	23 Nov 41
M'Beath James	S	17 Mar 14
M'Callum George	S	18 Nov 82
†M'Carrogher Jos. m.d.	S	27 Jan 09
M'Clure George	S	24 July 10
214 M'Clure G. M. m.d.	A S	22 Aug 35
M'Coll Duncan	S	8 Dec 00
208 M'Cormick Robert	S	27 Nov 27
M'Crae Robert	S	16 Feb 41
862 M'Crath James m.d.	A S	26 June 36
‡M'Crea Joseph	S	17 Feb 19
296 M'Crea William	S	2 Aug 43

Name.	Rank.	Seniority.
M'Crystal John	S	23 Nov 09
80 M'Dermott Wm. m.d.	A S	4 Dec 40
M'Diarmid George m.d.	S	26 June 34
64 M'Donald Thos. W.	S	9 Nov 30
67 M'Donald Alex.	A S	2 Oct 41
422 Macdonald John D.	A S	15 June 41
M'Donall Robert m.d.	S	17 Aug 15
M'Dowell William	S	27 June 23
M'Emmally Michael	S	4 April 08
Macfarlane Wm. m.d.	S	20 Sept 26
296 M'Farlane Henry	A S	20 Oct 23
M'Gee William m.d.	S	9 Mar 12
M'Gowan Joseph	A S	15 June 41
M'Ilroy John m.d.	S	20 Aug 29
149 Mackarsie Herbt. H.	A S	4 April 39
Mackay John	S	19 June 02
Mackay William m.d.	S	25 Mar 03
492 Mackay George m.d.	S	26 Jan 42
M'Kechnie Alex. m.d*.	S	21 July 30
M'Kee James	D	4 July 03
Mackey Samuel	S	22 July 26
446 M'Kinlay William m.d.	A S	13 Jun 38
M'Laren Allan	S	17 July 24
359 Maclaren George D.	S	28 Dec 37
251 M'Lean Robert (b)	S	23 Nov 41
18 Mac Leod John m.d.	A S	13 July 38
663 Macleod William m.d.	A S	18 Jan 42
Macleroy Alex. C.	S	20 July 38
19 M'Mahon William	A S	10 Aug 41
M'Manus Roger m.d.	S	30 Dec 09
Macmanus David m.d.	S	17 Aug 15
Macmillan John	S	5 Dec 07
M'Morris Niman	S	17 Aug 15
†M'Namara Daniel	S	11 Feb 12
M'Neece Thomas	S	26 Jan 01
M'Neece John	S	9 Dec 06
Maconchy John	S	20 July 38
M'Rae J. (a) m.d.	S	25 Aug 07
214 M'Ternan James	S	18 Aug 18
157 M'Whinnie John	A S	19 Nov 38
M'William J. O. m.d.*.	S	28 Feb 37
Madden James M.	S	5 Oct 22
Magovern Pat.	S	16 Mar 14
Magrath *Sir G. Kt. m.d* K.L.S. R.L.S.	I H	23 Nov 41
Magrath Nicholas	S	23 June 29
517 Mahon Henry W. m.d.	S	7 Oct 35
478 Maitland, William	A S	10 Dec 41
Malloch John	A S	6 Aug 06
Mansell Fitzwil. m.d.	S	19 Nov 40
Marchant Thos.	S	16 April 08
Marpole John	S	12 Jan 09
Martin William (a)	S	12 Feb 04
Martin J. Owen	S	15 July 07
203 Martin Gilbert T. M.	S	17 June 42
471 Martin James J.	A S	22 Jan 42
Martyn Patrick	S	26 Jan 33
803 Mason Richard D.	A S	25 Nov 37
Maxwell Robert	S	12 Mar 30
Maybery Charles	S	8 Oct 08
Mein Thomas	S	14 May 14
Methven Wm. L. m.d.	A S	19 April 26
35 Millar Andrew m.d.	S	31 July 38
RM Miller Thomas	S	28 Aug 09
567 Miller David G. m.d.	S	12 Dec 34
Miller John (a)	S	12 Mar 04
Miller James Armit	A S	8 Aug 35
Miller Oliver T.	A S	24 Mar 40
430 Mill r Thomas C.	A S	9 Jan 41
448 Milne Arthur Duff	A S	19 Jan 39
421 Minter John M.	A S	30 Dec 37
Mitchell Charles	S	26 June 06
Mitchell David	S	28 Nov 09
Mitchell James	S	8 Mar 17
Mitchell Robert D.	S	28 May 40
35 Mitchell James m.d.	A S	16 Mar 38

Digitized by Google

Name.	Rank.	Seniority.
624 Mitchell Alexr. *m.d.*...	A S	20 Nov 39
442 Moffatt James W	A S	10 Nov 35
45 Moffitt Andrew.....	A S	6 June 39
NH Molesworth T. E. *m.d.*	A S	7 Dec 38
Monk Hugh	S	27 Nov 00
25 Monk Hugh H.....	A S	6 June 39
‡Montgomery Alex....	S	5 May 12
165 Moody John.....	S	20 July 38
Moon George	S	28 June 08
Moore David.....	S	8 June 07
Morison Andrew.....	S	12 Nov 13
Morris Harvey	S	10 Jan 14
Morrison Samuel.....	S	8 Oct 41
689 Morrison Charles H. ..	A S	22 Aug 40
†Mortimer John.....	D I H	18 Jan 08
Mortimer Charles.....	A S	30 Sept 09
Mosgrove John	S	15 April 35
Mottley George	S	20 July 38
Mould John A.....	S	20 Aug 29
Moxey Geo. T. *m.d.*....	S	20 July 38
285 Muirhead Alex. *m.d.*..	S	20 July 38
107 Munro George A.....	S	15 Aug 38
Munro John *m.d.*.....	S	17 Nov 37
556 Murray Andrew.....	A S	10 Aug 38
430 Mustard James M.....	A S	
Nation Thos. Hen.....	S	18 Sept 35
Naulty John	S	20 July 38
248 Nexus Fysher	A S	2 June 42
Neill Alexander.....	S	27 Oct 30
151 Nelson Thomas.....	A S	2 Jan 40
Newman Edward *m.d.*	S	20 Aug 39
DY Newman Chas. D. A....	A S	22 Sept 29
631 Nicolls Geo. A. *m.d.*....	A S	27 July 40
585 Nicolson John *m.d.*..	A S	27 Dec 41
257 Niddrie Peter *m.d.*....	S	4 Nov 40
‡Niell John.....	S	21 Sept 98
GH Nisbet Alex. *m. d.*.....	S	17 Aug 15
4 Niven James *m.d.*.....	A S	20 May 41
NH Nolloth Edward.....	A S	18 Aug 35
504 Nootl Isaac.....	S	28 June 08
‡Nutt James.....	S	4 June 81
144 Nutt Rd. Clarke	S	19 Oct 30
268 Nutt Charles K.....	S	28 May 40
Oastler William.....	S	6 Nov 00
O'Brien Christoph. *m.d.*	S	9 June 10
Ogilvie John	S	21 Nov 08
588 O'Hagan Hugh *m.d.*....	A S	4 May 39
526 Orr William (*b*).....	A S	12 Jan 87
Osborne Henry	S	30 Jan 95
Osborne John	S	2 July 10
452 Osborne James (*a*)....	S	2 Oct 13
237 Osborne Charles.....	S	12 Feb 14
Osborne Francis.....	A S	8 Sept 26
Osman Henry F. *m.d.*..	S	23 Nov 41
Osmand James.....	S	30 Aug 09
Outram Benj. F. *m.d.*..	I H	28 Nov 41
487 Page Hugh Guion R...	S	23 Nov 41
Park John	S	20 July 38
Parker Joseph.....	S	24 Nov 90
Parkin Henry	D I H	22 Aug 40
Parsons Walter.....	A S	10 Mar 41
Patchell John.....	S	17 Aug 15
Paterson Alexander....	A S	11 June 11
146 Patrick James	A S	27 Nov 41
Patterson John	S	1 April 16
471 Patterson John H.....	A S	18 July 38
Patton John	S	9 Dec 25

Name.	Rank.	Seniority.
345 Paul James Johnston.	A S	23 April 99
DY Peacock Henry.....	A S	18 May 39
Peatie William.....	S	19 Feb 30
659 Peddie John Smart	A S	20 Dec 36
Pennycook William...	A S	11 May 24
171 Peters James.....	A S	16 July 38
Philips James.....	S	7 Mar 43
643 Thomas R. Pickthorn .		15 June 42
446 Pilmor A exander J....	S	7 Mar 43
†Pineo Obadiah.....	S	12 June 05
Pinkerton Ebenezer....	A S	17 Aug 25
492 Pigny George.....	A S	12 Feb 42
124 Plimsoll Joseph.....	S	4 Nov 40
Porteus Wm. (*a*).....	S	11 Dec 90
Porter William	S	2 Jan 94
637 Porter Philip	A S	11 Feb 41
490 Pottinger Robert.....	A S	3 May 39
Poulden Nath.	S	14 May 95
Priauly Charles.....	S	3 Jan 89
†Price Wm. (*a*).....	S	21 May 06
†Price Morgan	S	9 Jan 10
Pringle James R......	S	2 Oct 95
RM Prior James	D I H	1 Aug 43
Pritchard Richd. Davis	S	8 June 41
471 Pritchard Francis B. ..	A S	6 June 39
480 Pritchard Richard D...	A S	27 Nov 41
557 Prttchett Morris *m.d*...	S	14 Nov 40
Prttchett Geo. W.....	S	23 Nov 41
NH Procter George.....	S	14 Jan 09
Queade Charles.....	S	15 April 07
RM Rae William *m.d*.....	D I H	22 Aug 40
Rae Alexander.....	S	13 Oct 12
203 Rae James (*b*).....	A S	2 May 41
‡Ramsay Peter.....	S	19 Sept 12
Ratty William.....	S	16 April 08
599 Rayner Fred. M.....	A S	8 June 41
Read John.....	S	28 May 40
243 Rees John	S	20 May 42
Rees John Rumney	A S	4 Aug 10
Reid James.....	S	12 Nov 08
Reid Peter.....	S	18 Feb 26
Reid John Robert.....	S	4 April 32
353 Reid John.....	A S	9 May 38
†Reynolds Cornwall....	S	24 N v 90
NH Richardson J. (*b*) *m.d.*	I H	22 Aug 40
Richardson John (*a*)..	S	1 April 96
27 Richards n Henry *m.d.*	A S	20 May 41
Rinz Thos. E.....	S	20 July 38
Riordan Jeremiah.....	S	31 Mar 30
†Risk John Erskine	S	3 Aug 01
Risk Kenn Robinson ..	S	5 Aug 43
97 Risk James G.....	A S	10 Aug 38
132 Roche Daniel.....	A S	19 May 38
Roberts John R.....	S	15 Mar 10
†Robert- Thomas.....	S	12 Feb 11
624 Roberts George	S	5 Nov 23
NH Robert- J. L. Warden.	A S	27 July 35
24 Roberts William	A S	20 Mar 38
547 Roberts Georse S.....	A S	13 Oct 41
‡Robertson Thos. (*a*)..	S	20 June 49
Robertson Robert.....	S	17 Jan 06
‡Robertson Arch. (*a*) .	S	21 Nov 09
‡Robert-on A. (*b*). *m.d.*	S	10 July 10
Roberts-on Thomas (*b*)	S	14 April 25
594 Roberts-on John (*b*)....	S	16 Oct 34
Roberts n William....	A S	19 July 37
563 Robertson Ebenezer..	S	1 July 42
392 Robertson Alexander..	A S	1 May 41
Robinson Neal	A S	24 Feb 12
Roche Nich. Wm. *m.d.*	S	27 Feb 13
Roe George.....	S	29 Mar 10
Rogers William (*a*)....	S	16 Feb 14

Google

	Name.	Rank.	Seniority.
224	Rogers William T.....	S	22 Mar 41
387	Rogers W. lam (*b*)...	A S	10 Nov 39
	Ross William m.d.	S	1 Jan 06
	Ross David.....	S	24 May 10
	Rowlands David *m.d.*..	I H	23 Nov 41
	Runciman John.....	S	7 Oct 18
	Russell Andrew	A S	8 Sept 23
514	*NH* Russell David.	A S	3 May 39
	†Rutherford Jas. *m.d.*..	S	2 April 03
	Rutherford Geo. S. *m.d.*	S	29 Mar 12
	Buxton Henry.....	A S	23 Aug 08
	†Ryall Isaac	D I H	20 Aug 41
	DY Sabben John C.....	A S	6 Nov 33
387	Sadler Fred. W. R.....	A S	29 Dec 41
	St. Quintin Edward H.	S	3 Jan 10
370	Salmon James	S	1 Aug 40
416	Sanderson Alex.....	S	20 Oct 37
	Sankey Francis	S	17 Jan 14
416	Saunders W. M. K....	A S	20 Sept 41
	Savage Arthur.....	S	22 July 26
	Scott James (b) m.d...	S	22 June 05
588	Scott Robert T. C.....	S	26 Aug 41
519	Scott Robert John	A S	28 Feb 35
	Seaton Edward.....	S	10 Oct 09
	Sebire John G.....	S	13 May 26
	Sharpe Francis	S	8 June 41
	NH Sh a Henry Danl....	S	23 Nov 41
235	Sibbald Arch. *m.d.*....	A S	23 Mar 41
	Sibbald George (b)	A S	20 Dec 13
	Simmie James David..	A S	12 May 24
	Simpson William.....	S	7 Mar 14
	Simson Adam.....	S	23 Aug 25
173	Simpson John (*a*) *m.d.*	A S	6 June 39
	Simpson John (*b*)	A S	23 Mar 41
	Simson William	S	1 Nov 14
	†Sinclair Samuel *m.d.*..	S	11 Aug 04
	Sinclair Andrew *m.d.*...	S	23 June 29
	Skeoch Charles.....	S	4 April 13
	Skirving Archiba'd....	S	26 Sept 11
354	Slevin Patrick	A S	8 Oct 41
	Slight Fred. N. *m.d.*....	A S	29 April 26
804	Slight Augustus.....	A S	11 July 37
129	Sloan John.....	S	20 July 38
434	Sloggett William H....	A S	2 April 42
522	Smart William R. E..	A S	11 Feb 41
	Smith George.....	S	9 Feb 10
	Smith John (*a*).....	S	31 Jan 12
807	Smith James (*b*).....	S	9 Nov 31
100	Smith John (*b*)	S	6 Nov 30
	Smith Andrew.....	S	31 Oct 40
	Smith Robert (*a*)	A S	11 Mar 06
190	Smith Charles.....	A S	24 Oct 38
	Soden Thomas	S	28 Aug 10
165	Somerville George H..	A S	12 Aug 36
142	Somerville Thomas....	A S	18 May 37
	Sparke John Guyse....	A S	24 Sept 06
567	Speer John	A S	20 Sept 41
	Sproule Oliver.....	S	16 Sept 16
	Sproule Samuel *m.d.*...	A S	15 April 37
542	Stanley Stephen S.....	A S	29 May 38
530	Steel Charles D.....	S	2 Oct 41
	Steele James H.....	S	17 Nov 42
421	Sterritt Joseph R.....	S	10 Mar 24
497	Stevenson Robt.....	S	28 Nov 41
	Stewart John (*a*).....	S	9 Feb 11
	Stewart James (*a*).....	S	14 May 14
	Stewart James (*b*)	S	7 Feb 14
65	Stewart Alexander (*b*)	S	16 Sept 16
465	Stewart John (*b*).....	S	2 Oct 41
24	Stewart John G. *m.d.*...	S	11 Sept 29
	Stewart Hamilton.....	A S	4 Jan 13
	Stiell James *m.d.*.....	S	20 July 38
	Stilon Joseph.....	S	17 Aug 15
	Stirling John	A S	20 Nov 40

	Name.	Rank.	Seniority.
	Stormonth Chas.....	S	9 Dec 06
	Strang John m.d.....	S	5 Aug 92
216	Stratton Thomas *m.d.*..	A S	10 Dec 37
	Stuart James.....	S	19 Dec 11
	NH Stuart Alexander.....	S	6 June 42
494	Stupart Frederick.....	A S	17 Feb 40
	Suggate Henry Ezra ..	A S	22 April 06
DY	Suther Peter	S	21 Sept 05
	Swan Robert C.....	S	19 Sept 08
	Swann John H.....	S	26 Jan 99
	Swann George	S	27 Mar 12
	Swayne Stephen J.....	D I H	19 Dec 40
	Swett James.....	S	26 April 99
	Syme James.....	S	19 June 34
	Symers George	S	13 May 31
	Tait William.....	P	16 July 08
61	Tait Thomas.....	A S	3 Oct 37
	Tarn John*.....	S	5 Sept 18
	Tayler Alexander	S	23 July 04
142	Taylor James.....	S	2 July 36
	Taylor Joseph	A S	4 June 24
	Telfer Alexander.....	S	28 April 07
146	Thomas David.....	A S	25 Nov 37
	†Thompson Wm. (*a*)...	S	6 Oct 96
	Thomson James.....	S	10 Sept 81
	Thomson David (*a*) ...	S	18 Feb 10
	Thomson Mitchel.....	S	18 April 82
	Thomson John (*b*) *m.d.*	S	28 Sept 14
475	Thomson Tho. R. H....	S	1 Oct 41
304	Thomson David (*b*) *m.d.*	A S	11 Aug 32
	Thomson John (*c*) *m.d.*	A S	16 Dec 36
144	Thomson D. (*c*) *m.d.*..	A S	4 Dec 40
	NH Tilston John	A S	3 May 42
DY	Tobin Richard *m.d.*....	S	1 Mar 03
	Todd James.....	A S	9 Aug 36
610	Toms Philip *m.d.*.....	S	22 Jan 34
	Torrs George.....	S	22 July 99
	Torsey Henry.....	S	12 Dec 10
	Traill Walter	A S	29 Aug 33
	Trevan Henry.....	A S	16 Nov 39
	Tripe Thomas.....	D	18 Feb 11
	Trotman Wm. Hen....	S	21 Aug 10
387	Tucker Alfred G. G....	S	23 Nov 41
649	Tucker Douglas N....	A S	2 April 42
	Tudor Edward	S	21 Feb 93
	Turnbull Henry H. *m.d.*	A S	13 July 38
	Turner Wm. (a).....	S	21 Jan 07
	Tweedale John.....	S	24 Feb 07
	Tweeddale James *m.d.*	S	19 Aug 11
465	Tweeddale John D....	A S	20 Nov 39
	Urquhart John.....	S	19 June 10
103	Urquhart Lewis C.....	A S	7 Dec 38
	Usher Thomas	S	30 April 05
	Vaughan James.....	S	1 Dec 41
	Veitch Jas. (a) m.d.....	S	15 Aug 94
	Veitch John T. *m.d.* ..	A S	19 Jan 41
	Vellacott William	S	13 Jan 09
	Verling Bartholomew..	S	21 Dec 29
	†Wade James	S	1 Dec 08
	Waldron Philip	S	8 Nov 07
	Walker George	S	19 Mar 04
	†Walker Ebenezer.....	S	7 Aug 09
259	Wallace J. W. *m.d.*....	A S	29 Aug 38
551	Wallace Thomas	A S	25 May 41
	Wallington Thomas...	S	16 July 12
	Walsh Patrick.....	S	15 Oct 06
803	Walsh James, *m.d.*....	A S	28 Dec 38

Digitized by Google

Name.	Rank.	Seniority.
Walsh Eustace J.....	A S	16 Aug 59
333 Walsh James C.....	A S	15 July 40
D F Warden Wm. *m.d*.....	S	12 Dec 98
Waters Allan	S	17 Aug 15
Waters George A.....	A S	8 Oct 08
Watson Wm. m.d.	S	13 May 09
304 Watson David.....	S	31 Dec 09
Watson John	S	12 Dec 84
NH Watt William C. *m.d*..	D I H	4 Oct 41
‡Weatherhead G.H. *m.d*	S	4 July 12
370 Webb Samuel W.....	A S	16 Dec 36
629 Webber William *m.d*...	A S	8 Oct 41
Webster Richard	S	1 Jan 05
‡Webster W. H. B.....	S	17 Aug 15
Webster George.....	A S	18 May 07
113 *NH* Wells Thomas S ..	A S	29 Sept 41
West William *m.d*.....	S	5 Nov 14
West John	S	28 July 30
69 West Maurice T.....	S	24 Oct 42
277 West George R.....	A S	3 May 42
Whipple Frederick J...	A S	29 Sept 37
387 Whipple Dodwell (*b*) .	A S	4 Dec 40
175 White Charles W.....	S	25 Aug 41
223 White Wm.....	S	23 Nov 41
Whitelaw Robert	S	16 Sept 16
NH Whitmarsh John.....	A S	24 July 05
554 Whitmarsh George....	A S	10 April 37
Wicks Samuel.....	A S	6 Mar 11
Wicks Samuel.....	S	6 June 42
†Wilkes James.....	S	19 Mar 92
22 Wilkes William David.	S	6 June 42
Wilkinson Chas. N.....	A S	15 Mar 39
Willan Henry	A S	5 Aug 43
308 Willcox Robert.....	A S	6 Jan 41
Williams Robert (a)...	S	21 Aug 96
Williams Rick. P.....	S	19 Feb 97
Williams John G.....	S	30 Sept 05
Williams H. Jones.....	S	4 May 07
‡Williams John.....	S	11 Aug 07
Williams David P.....	S	30 May 29
218 Williams John G.	S	20 July 38
Williamson Steph.....	S	30 July 04
449 Willcott Henry S.....	A S	24 May 41
387 Wilson John (*b*) *m.d*...	I H	2 Dec 41
Wilson *Sir* I. Kt (*a*) *m.d.*	P	17 Aug 05
Wilson John (a) m.d...	S	22 Oct 98
Wilson William	S	11 Sept 02
97 Wilson James (*b*).....	S	21 April 14
Wilson Robert.....	S	17 Aug 15
Wilson Thos. B *m.d*...	S	17 Aug 15
601 Wilson John (*c*)	S	9 Sept 24
Wilson John (*d*)	S	19 April 25
NH Wilson Daniel	A S	20 Aug 24
Wilson Alexander *m.d.*	A S	22 Feb 39
29 Wood William *m.d*.....	A S	21 April 38
639 Woodcock Alexander...	A S	1 Mar 36
Woodthorpe Richd. ...	S	18 Mar 09
Woolnough Joseph ...	D	23 June 03
Wright David.....	S	17 Aug 15
Wright Robert.....	A S	1 Sept 05
Wylie Robert.....	S	4 June 25
308 Yeo Gerald.....	A S	2 Mar 42
429 Yeoman Anthony *m.d.*	S	20 Aug 39
Zimmerman Godfrey..	A S	22 Aug 07

ACTING ASSISTANT SURGEONS.

103 Andrews John....3 Feb 43

564 Beith Robert ....27 Nov 41
Browne Joseph ..12 Feb 42

657 Chapman Richard P.
23 Feb 43
265 Coffey Charles...18 Aug 42
NH Crandell Cecil...11 July 43

100 Dolling Nicholas
Lockyer.....14 July 41
Douglas Robert..29 Dec 41
103 *NH* Duirs William 3 Feb 43

NH Fasken William *m.d. (act.)*
11 July 43

179 Gallagher John...3 Feb 43
391 Gordon Adam...23 Nov 42

515 Henry James.....4 July 42
97 Horsell Henry W. 29 July 43

610 Kay William T..18 Aug 42
427 Lawrance Walter..8 Oct 41
494 Lawrence James P.
3 Feb 43

235 McClatchie .....3 Feb 42
Macdonald Wm. 25 June 42
514 *NH* Monteith Lowry
John.....29 April 43
514 Morgan Frederick 11 July 43

127 Piers Henry.....3 May 42

124 Rae George *m.d*....6 Jan 41
514 Ryan George H.. 23 Dec 42

97 Smith William *m.d*.
29 July 43
107 Steel Robert .....22 Jan 42

529 Ternan John ...18 June 41

97 Ward John .....11 July 43
237 Weld Henry.....26 Jan. 42
Winchester Chas.
A. *m.d*.....18 Oct 41

Digitized by Google

ALPHABETICAL LIST OF PURSERS.

The Figures before each Name denote the Number of the Ship in which the Officer serves. Those against whose Names the Letters *D.Y.* or *Y.Y.* denote that the Officer holds an appointment in a Dock or Victualling Yard; *N. H.* in a Naval or in Greenwich Hospital. *S.* Secretary to Flag Officers.

Allan Thomas ...12 July 14
Anderson Matthew 5 Sept 05
Anderson George 14 Jan 09
660 Anderson John...28 Feb 12
Anderson Wm.....8 Jan 33
Andrews Charles
Edmund .....1 Aug 98
Andrews William 20 June 14
Angove William ..6 Mar 05
Archer Thomas W. 15 Feb 23
Arthur Michael...23 July 14
Ayre William....25 May 10

Baikie James....13 Sept 90
304 *D.Y.* Bailey William 4 Nov 05
393 Bailey John Page 7 May 07
Ballhetchet Wm...1 June 21
Ballingall Wm...7 Sept 05
Bamber Henry K..5 Jan 08
Bannister John ..23 May 09
Barnett John .....22 Oct 94
Barrett William..28 May 10
Bartlett Richard ..5 Aug 09
421 Basden William
Benge .....21 May 05
Bastin Thomas ...8 Sept 06
Bate Edward.....2 Oct 78
414 Bateman Walter D.1 May 42
Bead John .....5 May 14
Bester John.....20 Jan 08
Beaumont Charles 2 Feb 09
Beddek Richard P. 18 Jan 34
630 Bell William .....20 Dec 13
235 Bell John .....15 Dec 21
452 Benifold James....19 Dec 11
Blake John .....9 Mar 36
Blackmore Edw...30 Mar 10
522 Bluett John R....31 Dec 42
Bond Wm. Hen. 27 Sept 19
519 Bone Frederick..25 June 10
Booth Richard....14 Feb 97
Borham Wm. R..12 July 14
307 Bowden William 12 Sept 12
422 Brady Frederick..19 Jan 42
Breaks John .....10 Nov 30
Breay Wm. Henry 1 Oct 13
Brent William.....1 Jan 06
213 Brenton Henry ..23 July 27
Brett Thomas ...11 Sept 09
542 Brickwood John..24 Dec 40
Brisben James...31 July 06
Brodie George ...22 June 07
Brook-by Stephen 30 Aug 38
Browell James ...17 Mar 94
Brown Robert.....1 Sept 01
Brown William ...6 Nov 07
VY Brown John ....11 Aug 13
Brown Wm. Henry 11 Jan 23
Brown Edmund...8 Jan 33
504 Browne Wm. P...20 Feb 08
Bruce David .....22 Feb 09
Bryan John.....11 Aug 05
Brydone William 1 April 34
Bunn Sam. Godfrey
.....25 Sept 13
Burd Benjamin...30 Jan 00
97 Burgess James H. 22 Mar 08

Burke Walter ....26 Nov 22
Burn Robert .....3 Nov 00
Butcher Sam. Jas...9 Oct 09

Callaway William..7 Oct 08
Carpenter Alfred 10 July 06
463 Carrigan Wm. P. 10 May 39
529 Charles D. George 10 May 39
S Chimmo Benjamin
.....10 May 09
178 Chimmo James ...7 Feb 31
203 Chimmo Henry H.
.....24 Dec 40
Christy William....2 Oct 97
Christy Samuel....16 Oct 10
Clare Stephen.....19 Sept 09
Clarke Maurice ..17 April 11
Clarke George....14 Jan 32
Clarke Richard A. 31 Dec 42
595 Clatworthy Walter 9 Jan 23
Clery James .....8 Oct 13
Clow David.....29 Aug 07
Clyde John.....21 May 03
Cockburn Thos. 20 July 14
Cole Thomas (*a*) 19 April 94
634 Cole John .....16 Aug 98
113 Cole Henry R....31 Dec 42
Colla David C....19 Jan 36
610 Colwell John .....14 Jan 32
Coningworth Wm. 12 Jan 23
297 Conway Daniel..28 Dec 37
387 Cook John Hy....5 April 14
Colman John Bin. 25 Oct 04
Cotsell William..18 Jan 34
Cotterell Chas. Ed. 31 July 12
Court Jos. Chas..25 Sept 05
Cowley William K. 1 July 06
Cox Thomas .....28 Sept 08
Cox Wm. Oliver...8 Jan 33
186 Crispin Robt. T...24 Dec 40
Cuming William..14 Oct 13
Cumming James
Charles .....23 Nov 03
668 Cunningham H.
D. P.....26 Sep 42

Darby Thomas.....2 Oct 04
Davies Wm. Aug. 12 Feb 07
Davies Wm. Rd...20 Mar 07
Davis George .....9 May 00
Davis Samuel .....4 Jan 04
Dawe James.....14 Jan 32
Dawson Arthur...4 Sept 12
Day John.....23 May 09
545 Deuly Cornelius ..24 Dec 40
Dean Henry .....8 May 14
Debus George ...17 Aug 08
Dennis John .....27 Dec 24
Didham Rich. Gr. 22 April 06
Diossey John J...25 Sept 09
Dix George .....22 Dec 36
Dobbin Thomas ..19 Jan 36
Dove Henry ....27 April 69
Dowell George....28 Oct 12
Drake William ..25 July 25
492 Drury William....20 Jan 42
Duffell Jn. Thorpe 14 Jan 32
Duncan Gilbert ..16 Feb 11
Dunn James .....30 Jan 06

Dutchman Hews. 3 May 10
599 Dutton Wm. Henry
24 Dec 40
Dyer Henry S.....6 Nov 13
Dyer Benjamin....17 Dec 25
S Dyer William ....30 Jan 39

Eales William...11 Jan. 08
Edye Joseph, *F.R.S.*
On half-pay as Secretary .....15 Nov 11
Edmonstone John 6 Nov 02
VY Elliott John .....16 Oct 04
Ellis Arthur .....10 Nov 30

557 Farror Wm. B. V. 8 Sept 41
475 Feeley Michael A. 31 Dec 42
Fenn Benjamin ...21 Jan 12
Ferriter John S...16 Dec 26
165 Finlayson William 7 Feb 31
Fitzgerald Thos. ..25 Oct 94
Fletcher James ....6 Aug 05
Flintoft George 16 April 04
Fogeo David .....11 Aug 08
Fores Samuel William D. .....7 Feb 12
Forrest *Sir* Digory
Kt. .....19 June 95
Forrest Peter....30 June 04
Forster John .....14 Jan 32
Fox Thomas.....23 July 14
Frame Arthur ....11 Sept 09
144 Frampton Chris.
N. .....10 May 39
DY Freeman Wm. Lockyer
8 Jan 33

Gain Jonathan ...11 Aug 08
Garby John.....23 Oct 13
Garwood W. D. ..19 Feb 14
Gilford Arthur ...26 Dec 06
Gilbert Richard..1 April 90
*Gilbert Augustus Hearn
1 Sept 31
Giles Samuel .....1 Aug 00
Giles John .....11 Nov 13
Giles James .....23 July 14
631 Goddard Thomas 11 Feb 93
Goddard R. H.....1 July 09
537 Godson Richard A. 3 Sept 41
659 Goldsmith John...3 Nov 95
601 Goodridge Richd. 15 Nov 00
Goodwin George..25 Mar 12
Gore Frederic ....9 Jan 35
Gorton Thomas...5 April 09
Gradidge William 17 Aug 29
624 Grant John .....14 Jan 32
Grant Thos.....19 Dec 07
551 Greaves John H. 8 April 35
Green Richard ....6 Nov 11
Gregory William 18 Mar 11
259 Gregory James...30 Aug 38
Griffiths James....15 Oct 13
Griffin Edmund..27 Aug 11
87 Gulliver Thos. D. 20 Feb 31
Gunnell John Baker .....17 Nov 07
103 Gurdon Goate....17 Dec 07

Digitized by Google

Haile John .....9 Sept 06
Haile Valentine A. 15 Oct 42
Haig Richard, *On half-pay as Secretary* 23 Oct 13
208 Hallett Thos. R...30 Aug 38
NH Halliday Richard 16 April 04
Halse James .....5 Feb 24
Hamilton William H. .....14 June 08
600 Hamilton Wm....11 Sept 29
Hamlyn Wm. T. 26 July 06
Hannay Hugh.....7 Dec 11
Harden James....18 Jan 34
Harger Frank....17 Jan 11
274 Harries Wm. A....8 Jan 33
Harrington Harris 25 Sept 13
504 Harris Edward ....8 Oct 03
Harris William....16 Mar 12
Harris John C....17 Mar 14
Harris Thomas....18 Jan 35
865 Harrison Geo. B. 26 Dec 97
638 Harshaw John....24 Dec 40
Haydon Nathaniel 3 Oct 05
Heaslop Edw. F. 30 Aug 30
Heather Benjamin 14 Dec 12
Heathman John C. 30 Aug 38
Hellyer Frederick 11 Aug 34
429 Hemer Joseph T. 30 Aug 38
Henshelwood Wm. 14 Aug 10
Henwood Peter ....12 Jan 98
Hill John (*b*).....2 Jan 08
Hillier Wm. Curry 11 Nov 06
Hiliyer Charles...18 Jan 34
891 Hobbs Jas. M.....31 Dec 39
996 Hockings Thomas 18 Aug 43
Hodgskin George 5 May 04
Hoffmeister J. M...9 Mar 13
Holman William..17 Oct 95
Holman Stephen 9 June 13
Holmes Isaac.....9 Jan 35
Hood Thomas Sam 6 Oct 12
207 Hookey Thomas...19 Jan 36
421 Hooper Edward T. 8 Dec 13
Hope J. M.....8 Feb 14
Hopkins Wm. G. 23 Aug 43
494 Horniman Robt. L. 8 Sept 06
Horton Frederick 24 Aug 05
Horten William ...14 Jan 39
Howard John.....1 July 07
Hubbard Thomas..3 Oct 11
Huggins James ..30 Mar 09
Hulbert John Spice 19 Feb 99
Hunter Campbell 3 May 13
Hyslop James ...15 July 00

Inderwick Andrew 21 Dec 07
Irving John (*on half-pay as Secretary*) ....1 Jan 15
Isaacson Stutville 18 Mar 02

648 Jacobs Joseph....19 Sept 08
24 James Wm. Thos...6 Feb 08
15 Jeffery Robert M. 30 Aug 38
Jennings Benj. ...12 Feb 97
Jennings Thos. (*a*) 29 Jan 08
GH Jessop Thomas F. 20 June 97
Jewell John Nunn 25 Jan 04
Johns James.....1 July 07
Jones Henry ....18 June 94
Jones Jerh. L. ...12 July 26

Kains Thomas....18 Dec 13
Kay William.... 10 Nov 30
Kendall Charles..29 May 13
Kennedy Law.....4 April 10
Kent George .....19 Dec 12
Kent Alexander....6 Jan 31
214 Kerigan Thomas 22 May 13
487 Key Joseph Edw. 10 Nov 30
King John (*b*) ....6 Nov 18
Kippen Robertson 16 Jan 12
Knapman William 16 Oct 98
Kneeshaw John...20 Feb 11

Lambe John M....9 Mar 14
Lane John .....18 Nov 05
Larby John .....25 Dec 00
Lash Nicholas Burridge .....18 Jan 34
Little Simon .....24 Nov 95
60 Little Jas. C....16 April 35
243 Littleton Thomas. 10 May 39
Lockhart Alex....27 Mar 09
Loney Palmer John 28 Jan 12
497 Loney Robert.....4 May 30
14 Long H. B. Homes 27 May 14
Lord John .....9 Jan 35
Lord Samuel .....3 Sept 41
S Loudon John ....22 April 99
127 Lyall James....27 March 33
Lyon Matthew ...6 April 14

M'Arthur John (*b*) 4 April 05
M'Dermott Corns. 17 Aug 29
Macfarlane James 13 Feb 98
Mc Kain James. 11 Aug 08
DY M'Knight Thomas 19 Mar 12
M'Lean Hector....19 May 09
M'Lennan Wm....7 July 08
M'Leod John.....15 Feb 01
M'Murray Thos. G. 30 Oct 13
M'Namara Thos. P. 9 Jan 35
Maddock Joseph W. .....31 Dec 41
Maddocks John..22 May 06
Manley Jas. Hills 18 Mar 09
Manley Samuel H. 29 Oct 11
March John .....5 Feb 06
Marchant J. L.... 8 Sept 20
Mark William ...13 April 07
Marks John (*a*) ....9 Mar 13
108 Marks John (*b*)..23 July 14
392 Marsh Joseph....18 Jan 34
Martin John.....30 Dec 06
Mason William Garn .....22 Aug 06
Mason Joseph....11 April 08
Matson Charles...29 Jan 93
May Francis.....7 Feb 31
Mayhew John....19 July 99
Meek James, *Comptroller of the Victualling of the Navy*. 25 July 00
Menda Thomas....11 Jan 14
567 Millingham James S. .....3 Sept 41
251 Milner John.....7 June 39
530 Morgan Wm.....21 Dec 41
Morse James.....27 Jan 12
Morton William..9 April 14
Moseley John ....19 Jan 36
370 Mounsteven Jas. S. 28 Dec 37
594 Mowbray George H. .....3 Sept 41
Mundy Frederick 31 Dec 41

Nairne Bruce R...12 Nov 13
Napier Edward G. 9 Aug 00
Narcock William. 7 Mar 44
Nibbett Harry....22 Mar 02
514 Nicholls James....10 Oct 00
287 Nicholls George ..16 Jan 09
S Nicholls John W. 9 Mar 37
Nobbs James Wm. 28 July 96
Norcock John ....21 Dec 04
649 Norman Wm. H...20 Jan 41
Nott John.....2 July 35

Oakley William ..31 Jan 06
252 O'Connor Patrick 30 Aug 38
Olive John .....7 Nov 04
O'Maley Edward..14 Jan 02
Omer Henry .....4 Dec 07
Orchard John.....14 Oct 13
O'Reily Pat. L....18 Mar 98
Osmer Chas. H...19 Jan 36
471 *Oughton Geo. V. 4 Dec 07
659 Owen Edward .....1 Jan 30
Ozzard James .....8 Dec 13

Paddon W. Ad. H. 18 July 10
Paine Thomas ....9 Sept 06
GH Paine William ...15 Sept 12
308 Palmer John.....11 April 08
Parker Thos. W. 26 Mar 19
Parkhurst Benj. ..20 Dec 06
Parsons Wm. B...23 July 14
Peckston Thos. S...8 Oct 12
64 Penprase Alex.....9 Jan 12
Perkins Jas. M....14 June 03
Perry William ...25 Sept 00
Petrie Archibald..17 Dec 12
Pettman Fred....30 Mar 07
Pike F. W.....13 Dec 06
S Pinhorn James....7 Feb 31
158 Pinhorn William 15 Aug 36
Pinhorn Henry Q. .....31 Dec 42
127 Plumbly Geo. Thos. 9 Jan 35
Pond John.....9 Mar 37
Pollock Edward 13 June 10
Pope Joseph S....16 Jan 34
Postlethwaite Rog. 17 Jan 14
Pownall Thomas 22 July 12
Prance John.....26 Dec 33
S Price Henry.....7 Feb 31
Pritchard Wm. ...1 July 07
Prowett David...22 July 06

662 Rains Stephen...8 June 42
100 Read Robt. Mann 31 Jan 12
Read Jeremiah ...19 Oct 13
Reep Richard T. 30 Dec 37
357 Reeve William...3 April 12
Renton James ...14 Sept 10
Richards John S. 27 May 94
Richards John ..18 April 00
Richardson John 19 Dec 09
Ricketts Thomas 11 June 01
Rickford Thomas 19 Oct 99
277 Rickcord George P. .....31 Dec 42
Roberts Isaac....21 Sept 12
Roberts Edw. F....9 Jan 35
637 Robinson Alex....31 Dec 42
Robson George....6 May 13
Roche Step. Howe 29 Jan 08
Ross John.....23 Dec 06
Rothery Nich P. 15 Sept 77
231 Rowe Thomas.....4 Aug 12
Rowe Edward.....8 Jan 33
Rowley Thomas 22 April 11
631 Russell Joseph F. 24 Feb 13

Salter John.....18 July 05
Sarjeant John P...9 May 09
VY Scone Robert C. 22 Sept 07
Scott Michael .....13 Oct 00
Scott Robert .....30 Aug 06

Transcribed by FamilySearch.org

Scott Matthew ...25 Mar 26
Shanks Thomas...1 July 09
Sharp Robert....19 Oct 07
Shea John .....8 Feb 99
Sheppard Thos. B. 22 Sept 10
Shingler Wm. Read 20 Sept 95
Siddall Frederick 19 Mar 39
Simmonds George 17 Aug 29
Simmons Robert 17 Aug 29
67 Simpson David James 18 Jan 34
359 Singer Richard ....7 Feb 21
Slatter John .....7 July 07
Slogget Jesse.....12 May 05
Smith William P. 27 Nov 93
Smith Rich. (*a*) 26 June 04
Smith Rich. (*b*)..13 July 13
Smith Robt. John 27 Oct 08
Smith Jacob Wm. 19 Feb 10
S Smith James A. ..7 Feb 39
156 Smith Edwin A...24 Dec 40
69 Smith Edward A. 5 May 38
434 Soady Wm. (*a*)....16 Feb 11
Soden Benjamin..28 Aug 04
Soden Jas. B. E.. 15 Mar 27
South Henry.....10 Nov 30
Sparshott Daniell 30 Oct 00
Sparshott James..31 Dec 09
Speed John .....5 Aug 03
Spriga William....9 Jan 35
29 Stanway William. 24 Dec 40
Starr George ....6 Nov 11
Stephens Mich. C. 9 July 11
Stewart Alexander 2 Aug 02
653 Stewart Edw. S...30 Aug 06
Stokes Peter John 31 Dec 01
Stokes Rich. S.....19 Jan 36
Stones Thomas....4 July 04
Street James .....25 Jan 33
142 Stretton Silas Edw. 7 Feb 31
Sugden Abraham 11 June 22
Sullivan John ....19 Jan 04
Suter Edward ....17 Mar 12
416 Sutherland Kenneth L. 24 Dec 40
( ) Tabart Fras. Geo. 21 Mar 08
146 Tapson John.....30 Jan 08
Taylor John (*b*)..25 Sept 04
Taylor Francis ....29 Oct 10
Terry Thomas....25 Nov 05
Thain James..... 10 Nov 30
Thom William ..20 April 09
303 Thompson Wm....7 Sept 97
Thomson John (*a*) 5 Dec 07
Thomson John (*b*) 24 Mar 12
Thorn George .....3 Dec 01
Thorn John .....18 Jan 14
Thorne Edward. 17 Aug 29
Thornton Chas. Thos. 3 Feb 36
Tilby T. M. Ilden 23 July 14
Tindall John .....26 Nov 12
TomlinsonWm. G. 24 Dec 40
Tronson Robert...19 Sept 09
Tucker Henry....12 Jan 25
Tuckfield William 25 Mar 03
Ullock Thomas ..30 Sept 05
Urquhart W. A....9 Dec 08
Varnes Peter.....1 Oct 13
Vidal Emeric Essex 24 Aug 08
Wadland Samuel 30 Nov 07
Walker William 12 April 08
524 Walker Charles..31 Dec 41
Waller George ...5 June 09
Wallis Thomas ...2 May 00
Wallis Thos. Aug. 12 Dec 03
Wallis William...18 Jan 34
Walter John.....12 Jan 07
Ward John .....22 Sept 21
345 Ward Edward....10 May 39
Warden John ....30 Dec 05
Watkins Richard..4 Dec 09
Watson Thomas..13 April 09
446 Weaver William..7 July 43
Webb William...19 April 05
Wells Henry.....11 Mar 97
Wells Jas. Simpson 23 June 09
515 Westwood John..30 Aug 39
Whichelo R. M...23 Oct 07
Whitcher Charles 19 Mar 10
Whitehurst Wm. H. 6 Nov 35
580 White Edw. I. T...21 Oct 27
Whytt David K...22 Mar 09
Wickham Benjamin 20 Oct 25
Wilcox Samuel...14 July 08
Wilkins William 30 Aug 39
Willcock Joseph F. 2 Nov 04
Willey Thomas ...27 Oct 20
Williams Thos. H. 12 July 10
Williams Thomas 3 Feb 12
Williams John ...17 Aug 29
Williamson Joseph 9 Mar 00
Williamson Edward Augustus .....30 Jan 30
Wilson William..22 Sept 00
Wilson Bryan.....3 Mar 04
817 Wilson Robert ...17 Mar 26
Winsor Philip .....6 Jan 14
Wise James .....19 May 08
Wise Thomas Tucker.....31 Dec 42
Woodward Thos...18 May 36
Wright William...14 Dec 07
Wrigley John ...11 April 08
Wynter William 17 July 07
Yarwood S. .....14 Aug 07
Yorston James..28 April 13
Young Thomas ...1 Mar 05
Young William(*a*)18 Jan 34
257 Young William (*b*) 30 Sept 40

NAVAL INSTRUCTORS.

WITH THE DATES OF THEIR FIRST APPOINTMENTS.

The Figures before each Name denote the Number of the Ship in which the Officer serves.

494 Gustavus Dittman.....22 Dec 36
287 Thomas Eastman .....22 Dec 36
Charles Stark.....
97 Michael Thomson Scott Raimbach, M.A.....18 July 37
307 William Maundy Harvey Elwyn, B.A. .....16 Aug 37
303 Alfred William Lane, M.A.....1 Sept 37
67 John Doyle Kennedy.....15 June 38
Robert Scott .....27 Sept 38
John Gowan .....1 Oct 38
George Jackson, B.A. .....10 Oct 38
John Fisher M'Michael, B.A. ....18 Oct 38
601 Charles Osbourne, B.A.....17 Nov 38
Frederic Charles Halsted, B.A....18 Jan 39
24 William Kerr.....14 Mar 39
James Moncur .....13 April 39
610 George Field Parker.....27 April 39
William Searle, B.A. .....19 June 39
1 2 Richard Creagh Saunders, B.A. 11 July 39
126 John Jenkins (*Chaplain*) .....16 Aug 39
George Cooper (*Chaplain*) .....24 Aug 39
600 John Henry Bond .....9 Oct 39
103 Edgar Broughton Barnes, B.A...22 Oct 39
Richard Oram .....20 Dec 39
218 Frederick W. Bonter .....15 May 40
Joseph Lowther Hodgson, B.A. .19 Aug 40
393 William Johnson.....11 Feb 41
146 Joseph Ashton Burrough (*Chaplain*) .....20 March 41
308 Alexander Gerard.....19 April 41
231 Robert Mills Inskip .....18 May 41
471 Michael P. Sambell.....15 June 41
624 William Whitmarsh .....15 June 41
648 John Nicolas Laverty.....11 Sept 41
551 James Stephen .....18 Nov 41
John Sykes.....18 Nov 41
595 Frederick Hotham Needham....18 Nov 41
365 William Stewart Harvey .....14 Dec 41
Patrick Robertson .....11 Feb. 42
357 George Brand .....16 May 42
100 William Edward Shaw.....10 May 42
448 George Foster.....20 June 42
Anthony Salkeld.....28 June 42
190 Charles John Edward Ross Archdeacon.....9 May 43
108 Henry Jones (*Chaplain*) .....24 June 43

Digitized by Google

JURISDICTION OF THE ADMIRALTY OF GREAT BRITAIN.

HIGH COURT OF ADMIRALTY.

Lord High Admiral, in Commission—(*vide p. 3.*)
Judge, Right Hon. Stephen Lushington.
Registrar, H. B. Swabey.
Queen's Advocate, Sir John Dodson, *Kt.* LL.D.
Advocate for the Affairs of the Admiralty, Joseph Phillimore, LL.D.
Queen's Proctor, Ittid Nicoll.
Proctor for the Affairs of the Admiralty, William Townsend.
Marshal of the High Court of Admiralty, Hon. Hugh Lindsay.
Deputy, John Deacon.
Coroner for the Coast of Hampshire in Cases within the Jurisdiction of the Admiralty, George Lamburn Greetham, of Portsmouth.
Coroner for the Jurisdiction of the Admiralty in the River Medway, Edward Twopeny.
Coroner for all the Waters of Plymouth within the Mew Stone, and Penlee Point, Geo. Eastlake.
Receiver of the Droits, Alex. Jus. Calinder.
Comptroller of Droits, Charles Jones.

VICE-ADMIRALS OF THE COAST OF GREAT BRITAIN.

Kent,
Sussex, Duke of Richmond, K.G.
Isle of Wight and County of Southampton, Earl Yarborough.
Devon, Earl Fortescue.
Cornwall, Earl of Mount Edgecumbe.
Somerset, Duke of Somerset, K.G.
Gloucester,
Pembroke, Sir John Owen, *Bart.*
North Wales and County of Carmarthen, Marquess of Anglesey, K.G. G.C.B.
Chester, Earl of Stamford and Warrington.
Lancashire, Earl of Derby.
Cumberland and Westmoreland, Earl of Lonsdale, K.G.
Argyleshire, Marquess of Breadalbane.
County of Northumberland and Town of Newcastle, Duke of Northumberland, K.G.
Durham, Marquess of Londonderry.
York,
Lincoln, Earl Brownlow.
Norfolk, Lord Wodehouse.
Suffolk,
Essex, Viscount Maynard.
Scotland, Earl Cathcart, F.T.
Orkney and Shetland Isles, James Allan Maconochie.

VICE-ADMIRALS OF IRELAND.

Province of Leinster, Earl of Howth.
Province of Munster, Earl of Listowel.
Province of Ulster, Earl Gosford.
Province of Connaught, Marquess of Clanricarde.

VICE-ADMIRALTY AND PRIZE JURISDICTIONS ABROAD.

GIBRALTAR.

Vice-Admiral, General Sir Robert T. Wilson, or the officer administering the Government of Gibraltar for the time being.
Judge, Judge of the Supreme Court of Justice for the time being.
Registrar, Alexander Shea.
Advocate and Procurator, Marcus Costello.
Marshall, John Tyrwhitt.

MALTA.

Vice-Admiral, Lieut. General *Hon.* Patrick Stuart, or the officer administering the Government of Malta and its Dependencies.
Judge, Sir John Stoddart, *Kt*, LL.D.
Registrar, Frederick Sedley.
Advocate, Robert Langslow.
Marshal, Charles Godfrey.
Admiralty Proctor, Henry Fletcher.

ST. HELENA.

Vice-Admiral, Col. Hamelin Trelawny.
Judge, William Wilde.
Registrar, John Norcross Firmin

BERBICE.

Vice-Admiral, The Governor of the Settlement of British Guiana for the time being, and person so acting.
Judge, Henry Beard.
Advocate, William Jones Armstrong.
Registrar, Charles Bird.
Marshal, K. Francken.

DEMERARA AND ESSEQUIBO.

Judge, The Chief Justice of the Settlement of British Guiana for the time being.
Registrar, Alexander Fowler.
Marshal, William Augustus Parker.

SIERRA LEONE.

(*This Court has jurisdiction only over Ships concerned in the Slave Trade.*)
Vice-Admiral, The Governor of the Colony for the time being, and person so acting.
Judge, The Chief Justice of the Colony for the time being, and person so acting.
Advocate, John Carr.
Registrar,
Marshal,

NEWFOUNDLAND.

Vice-Admiral, Major-General *Sir* John Harvey, K.C.B.
Judge, John G. H. Bourne.
Registrar, P. W. Carter.
Marshal, Christopher Ayre.

HALIFAX,
(Including Canada.)

Vice-Admiral, Rt. Hon. Sir Charles T. Metcalfe, *Bart.*, G.C.B.
Judge, Samuel G. W. Archibald, LL.D.
Registrar, Scott Tremain.
Advocate and Procurator, John W. Johnston.
Marshal, S. W. Debbois.

PRINCE EDWARD'S ISLAND.

Vice-Admiral, The Governor of Canada for the time being.
Judge, Edward T. Jarvis.
Registrar and Colonial Sec., John Philip Collins.
Marshal, Thomas H. Haviland.

QUEBEC.

Judge, Henry Black.

BARBADOES.

Vice-Admiral, Rt. Hon. Sir Charles E. Grey, *Knt.*
Judge, Sir Richard Bouchier Clarke.
Registrar, Thomas H. Boyde.
Advocate,
Marshal,

ST. VINCENT'S. (*Not a Prize Court.*)

Vice-Admiral, Rt. Hon. Sir Charles E. Grey, *Knt.*
Judge, The Chief Justice for the time being.

Digitized by Google

GRENADA. (*Not a Prize Court.*)
Vice-Admiral, Rt. Hon. Sir Charles E. Grey, *Knt.*
Judge, John Sanderson.

TOBAGO.
Vice-Admiral, Rt. Hon. Sir Charles E. Grey, *Knt.*
Judge, Alexander McPherson
Registrar, Charles Greville. (*act.*)
Advocate, Robert Wimberley.
Marshal,

TRINIDAD. (*Not a Prize Court.*)
Vice-Admiral, Colonel Sir Henry Macleod.
Judge, The Chief Justice for the time being.
Registrar, John Joseph Cadiz.
Advocate, Stephen Rotheray.
Marshal, Robert Palgrave.

ST. LUCIA.
Vice-Admiral, Rt. Hon. Sir Charles E. Grey, *Knt.*

ANTIGUA, MONTSERRAT, AND BARBUDA.
Vice-Admiral, Sir Charles A. Fitzroy, *Knt.*
Judge, Richard W. Nanton.
Registrar, Samuel Harman.
Marshal,

ST. CHRISTOPHER'S. (*Not a Prize Court.*)
Vice-Admiral, Sir Charles A. Fitzroy, *Knt.*
Judge, The Chief Justice for the time being.
Registrar, William Thompson.
Marshal, J. G. P. Pickwood, (*Act.*)

NEVIS. (*Not a Prize Court.*)
Vice-Admiral, Sir Charles A. Fitzroy, *Knt.*
Judge, George Webb.
Registrar, John Burke.

VIRGIN ISLANDS. (*Not a Prize Court.*)
Vice-Admiral, Sir Charles A. Fitzroy, *Knt.*
Registrar,

DOMINICA. (*Not a Prize Court.*)
Vice-Admiral, Sir Charles A. Fitzroy, *Knt.*
Judge, The Chief Justice for the time being.
Marshal,

TORTOLA.
Judge, F. Spencer Wigley.
Registrar,
Marshal,

JAMAICA.
Vice-Admiral, Rt. Hon. Earl of Elgin and Kincardine.
Judge, Sir Joshua Rowe.
Registrar,
Advocate, Boswell Middleton
Marshal,

BERMUDA.
Vice-Admiral, Lieut. Colonel William Reid, C.B., *Royal Engineers.*
Judge, Thomas Butterfield.
Registrar, Thomas Moore.
Advocate, Duncan Stewart.
Marshal, John Wright.

BAHAMAS.
Vice-Admiral, The Lieut.-Governor of the Bahamas for the time being, and person so acting.
Judge, The Chief Justice for the time being.
Advocate and Procurator, George P. Wood.
Registrar, Patrick Brown.
Marshal, Charles Hay Cameron.

FALKLAND ISLANDS.
Vice-Admiral, Lieut. Richard C. Moody, R.E.

CAPE OF GOOD HOPE.
Vice-Admiral, The Governor and Commander-in-Chief of the Settlement for the time being, and person so acting.
Judge, The Chief Justice for the time being.
Registrar, John Reid.
Advocate, Anthony Oliphant.
Marshal, Lieutenant James Bunce, R.N.

GAMBIA.
Vice-Admiral, Commander Henry F. Seagram, R.N.

MAURITIUS. (*Not a Prize Court.*)
Vice-Admiral, Sir William M. Gomm, K.C.B.
Judge, James Wilson.
Registrar, George Damerum.
Advocate,
Marshal,

CEYLON.
Vice-Admiral, Lieut.-Gen. *Sir* Colin Campbell, *K.C.B.*
Judge, Chief Justice of Ceylon for the time being.
Registrar, Dietrick Cornelius Fretz. (*Act.*)
Marshal, John William Innes.

BOMBAY.
Judge, Chief Justice of Bombay for the time being.

CALCUTTA.
Judge, the Chief Justice of Bengal for the time being.

MADRAS.
Judge, Sir Edward Gambier, *Kt.*

NEW SOUTH WALES.
Vice-Admiral, Major Sir Geo. Gipps, *Royal Engineers.*
Judge, The Chief Justice for the time being.
Registrar,
Marshal, Henry Brewer.

VAN DIEMEN'S LAND.
Vice-Admiral, Major Sir George Gipps, *Rt. Engineers.*

WESTERN AUSTRALIA.
Vice-Admiral, John Hutt.

SOUTH AUSTRALIA.
Vice-Admiral, George Grey.
Judge, Charles Cooper.

NEW ZEALAND.
Vice-Admiral, Captain Robert Fitzroy, R.N.

COUNSEL AND SOLICITOR FOR THE AFFAIRS OF THE ADMIRALTY.

Counsel, Henry John Shepherd.
Solicitor, Charles Jones.

AGENTS EMPLOYED BY THE SOLICITOR IN THE UNDERMENTIONED PLACES.

Rochester, Chatham, Gravesend, and Sheerness, Twopeny and Essell, Rochester.
Dover, John Shipdem.
Brighton, Frederick Cooper.
Portsmouth, G. L. Greetham.
Plymouth, William and Geo. Eastlake.
Falmouth, Francis Pender.
Dublin, John Craig.
Cork, N. Johnson.
Bristol, Clarke and Son.
Liverpool, John Hamilton Parr.
Greenock, D. Crauford.
Glasgow, J. and J. Hamilton.
Edinburgh, Alexander Greig, W.S.
North and South Shields, Jonathan Cockerill.
Hull, Prickett and Robinson.
Great Yarmouth, F. R. Reynolds.
Harwich, J. Sansum.
Guernsey, Thomas De Saumarez.

Judge-Advocate of the Fleet, Henry John Shepherd.
Deputy Judge-Advocate of the Fleet, George L. Greetham.

Digitized by Google

CIVIL DEPARTMENT OF THE NAVY.

ADMIRALTY.

WHITEHALL.

First Secretary of the Admiralty—Hon. Sidney Herbert, M.P.

Second Secretary—Sir John Barrow, *Bart.*, LL.D. F.R.S., &c.

Private Secretary to the First Lord of the Admiralty—Capt. Wm. A. B. Hamilton, R.N.

Chief Clerk of the Admiralty, H. F. Amedroz.

Senior Clerks.

J. W. Innes.	T. Crofton Croker.
Henry Bedford.	John Jones Dyer.
John H. Hay.	George Worth.
W. J. Mountain.	

Hydrographer—*Capt.* Francis Beaufort, R.N., F.R.S., &c. &c.

Comptroller of the Steam Machinery, *Capt. Sir* Edward William Parry, *Kt.* LL.D. F.R.S. &c.

Director of Engineering and Architectural Works, Capt. H. R. Brandreth, R.E., F.R.S.

PRINCIPAL OFFICERS.

SOMERSET HOUSE.

Surveyor of the Navy, *Capt. Sir* Wm. Symonds, *Kt.*, F.R.S.

Chief Assistant and Draughtsman, John Edye, F.R.S.

Chief Clerk, George P. Parkin.

Accountant-General of the Navy, John Thomas Briggs.

Deputy Accountant-General, O'Brien Woolsey.

Storekeeper-General of the Navy, the *Hon.* Robert Duncan.

Chief Clerk, James R. Clark.

Comptroller of the Victualling of the Navy and of the Transport Service, James Meek.

Chief Clerk, William Leyburn.

Inspector General of Naval Hospitals and Fleets, Sir Wm. Burnett, *Kt.* M.D. K.C.H. F.R.S.

Chief Clerk, Benj. Fossett.

ROYAL OBSERVATORY AT GREENWICH.

Royal Astronomer, George Biddel Airy, M.A., F.R.S.

First Assistant, Rev. Robert Main, M.A. 28 Sept 35

Superintendent of Chronometers, Geo. B. Airy, M.A. F.R.S.

Superintendent of the Nautical Almanack, *Lieut.* W. S. Stratford, R.N.

OBSERVATORY AT THE CAPE OF GOOD HOPE.

Astronomer, Thomas Maclear.

Assistant to the Astronomer, Charles Piazzi Smyth.

Second Assistant, William Mann.

NAVY PAY OFFICE.

This Office has been abolished, and its duties transferred to the Paymaster General's Office, Whitehall.

PRINCIPAL AND OTHER OFFICERS IN THE DOCK YARDS.

DEPTFORD YARD.

Captain Superintendent, *Sir* John Hill, Kt. ..... 11 Dec 41

Storekeeper, Thomas Irving ..... 17 Mar 38

Store Receiver, William Pembrooke. 16 Sept 37

WOOLWICH YARD.

Captain-Superintendent, ✝*Sir* Francis A Collier, *Kt.* K. C. H. ..... 17 Dec 41

Master Attendant, Nicholas Tinmouth 22 July 86

Master Shipwright, Oliver Lang ..... 22 July 26

Storekeeper, William Jenkins ..... 17 Mar 38

Store Receiver, F. L. Mouchet ..... 17 Mar 38

Surgeon, Peter Suther ..... 1 May 41

Chief Engineer and Inspector of Machinery, Thomas Lloyd ..... 16 Nov 42

Assistant to Chief Engineer.

Foremen of Engineers, John Kingston 24 Aug 40
John Dinnen .. 24 Aug 40

Officer of Royal Engineers in charge of Works, *Capt.* W. T. Denison, F.R.S.

CHATHAM YARD.

Captain-Superintendent, William H. Shirreff ..... 24 Aug 41

Officers of the Yard.

Master Attendant, F. W. R. Sadler ... 21 Aug 40

Assistant Master Attendant, Alexander Karley ..... 21 Aug 40

Master Shipwright, John Fincham ... 6 April 39

Storekeeper, Matthew Bowen Mends 20 July 39

Store Receiver, Thomas Baldock ..... 1 May 37

Chaplain, Robert Whitehead ..... 8 Mar 32

Surgeon, William Warden, M.D. ... 21 June 42

Assistant Surgeon, Henry Peacock .. 21 July 43

Director of the Police, *Lieut.* John Wise 7 Sept 41

Queen's Harbour-Master, F. W. R. Sadler ..... 18 Sept 40

SHEERNESS YARD.

Captain-Superintendent—Peter Fisher, 17 Dec 41

Officers of the Yard.

Master Attendant, John Gaze ..... 16 July 86

Assistant Master Attendant, Richmond Easto ..... 21 Aug 40

Master Shipwright, James Atkins ... 6 April 39

Storekeeper, John Miller ..... 7 Nov 31

Store Receiver, Wm. L. Freeman ..... 5 Dec 42

Chaplain, John Kirkby ..... 30 Aug 25

Surgeon, John Anderson (*b*) M.D. ... 21 June 42

Assistant Surgeon,

Director of the Police, *Lieut.* Edward Ramsey ..... 7 Sept 41

DEAL YARD.

Clerk in Charge—Charles Wootton 6 Nov 41

PORTSMOUTH YARD.

Rear-Admiral Superintendent, ✝Hyde Parker ..... 4 Aug 42

Officers of the Yard.

Master Attendant, William Purdo... 21 Aug 40

Assistant Master Attendant, Charles Brown ..... 21 Aug 40

Master Shipwright, Richard Blake.... 19 Feb 35

Storekeeper, William Pennell ..... 22 July 29

Store Receiver, George Vinter..... 20 Sept 42

Chaplain, Thomas Morgan, D.D. .... 21 May 17

Surgeon, James Henderson ..... 19 July 38

Assistant, John C. Sabben ..... 11 June 42

Director of the Police, *Lieut.* Henry Watson Hall ..... 14 Mar 34

Queen's Harbour Master, William Purdo 18 Sept 40

Officer of Royal Engineers in charge of Works, *Lieut.* R. Stew. Beatson.

Digitized by Google

DEVONPORT YARD.

Rear-Admiral Superintendent, **Sir** Samuel Pym, K. C. B. .....16 Dec 41

Officers of the Yard.

Master Attendant, Alex. Lumsdale. .16 July 36
Assistant Master Attendant, James Henderson .....6 Sept 38
Master Shipwright, Thos. F. Hawkes. 20 Sept 37
Storekeeper, Elyeum Jessep. .....17 Jan 32
Store Receiver, W. Corbet Edwards. .20 July 39
Chaplain, John Briggs .....11 Aug 35
Surgeon, Richard Tobin .....12 July 33
Assistant Surgeon, Chas. D. A. Newman 12 Nov 40
Director of the Police, Lieut. Thomas Williams (b) .....23 Feb 34
Queen's Harbour Master, Wm Walker 6 Sept 39

Officer of Royal Engineers in charge of Works, Capt George Burgmann.

PEMBROKE YARD.

Captain-Superintendent, Sir Watkin Owen Pell, *Kt.* .....17 Dec 41
Master Shipwright, William Edye ...20 Sept 37
Storekeeper, E. Laws .....8 June 21
Surgeon, Thomas Cook Jones .....12 July 33
Chaplain, Rd. Rowland Bloxam.... 18 Dec 26
Director of the Police, Lieut. Richard Weatherley ..... 9 May 34

Officer of Royal Engineers in charge of Works, Capt. Thomas R. Mould.

CAPE OF GOOD HOPE.

Naval Storekeeper, John Deas Thomson, 22 July 29

GIBRALTAR.

Naval Officer in charge of Stores, Capt. Sir John G. Sinclair, *Bart.* .....17 Dec 42

MALTA.

Rear-Admiral-Superintendent, ✣ **Sir** Lucius Curtis, *Bart.* .....8 Mar 43
Naval Storekeeper, Francis Clifton...14 Mar 41
Master Attendant, James Napier.... 29 Feb 37
Master Shipwright, Samuel Harvey...26 Oct 12

BERMUDA.

Naval Storekeeper, Joseph Ballingall. .31 Oct 29
Chaplain, James H. Malet. .....7 Jan 39
Officer of Royal Engineers in charge of Works, Capt. S. H. Wentworth.

HALIFAX.

Storekeeper, Alex. Elliott .....14 May 41

JAMAICA.

Clerk in charge of Stores, Wm Donald 10 Aug 41

TRINCOMALEE.

Storekeeper, Henry Warrington .....15 Dec 37

HONG KONG.

Storekeeper and Agent Victualler, Thomas Mc Knight .....21 Mar 42

PRINCIPAL AND OTHER OFFICERS IN THE VICTUALLING YARDS.

DEPTFORD.

Captain-Superintendent, Sir John Hill, *Kt.* .....11 Dec 41
Master-Attendant of Victualling, and Harbour Master, Geo. F. Morice. 16 July 36.
Storekeeper, Robert Lightfoot, 7 Nov 31.
Storekeeper's-Assistant, John Elliott. 14 July 42
Assistant Surgeon and Medical Storekeeper, John Brown (a), 31 Jan 34

PORTSMOUTH.

(*Royal Clarence.*)

Captain-Superintendent, John Carter, 2 Dec 41
Master-Attendant of Victualling, John Town, 13 July 26
Storekeeper, Thomas T. Grant, F.R.S., 18 May 31

PLYMOUTH.

(*Royal William.*)

Captain-Superintendent, ✣✣✣✣✣ **Sir** Thomas Fellowes, *Kt.* .....6 Feb 43
Master-Attendant of Victualling, John Franklin, 16 July 36.
Storekeeper, Anthony Brady, 18 May 31.

CORK.

Storekeeper and Agent Victualler, Lieut. W. F. Wentworth, 7 Feb 42

MALTA.

Agent Victualler, Robert C. Sconce, 11 Dec. 27.

GIBRALTAR.

Naval Officer in charge of Stores, Capt. Sir John G. Sinclair, *Bart.* .....17 Dec 42

BERMUDA.

Agent Victualler, Samuel Triscott, 14 Sept 30.

CAPE OF GOOD HOPE.

Agent Victualler, J. Deas Thomson, 29 July 29.

HALIFAX.

Storekeeper, Alex. Elliott, 14 May 41.

JAMAICA.

Purser in charge of Victualling Stores, William Bailey, 1 June 42.

TRINCOMALEE.

Storekeeper and Agent Victualler, Henry Warrington, 15 Dec 37.

ASCENSION.

Agent Victualler, John Brown .....17 Feb 43
Surgeon, W. T. Ballantine. 18 Aug 38.
Assistant Surgeon, Archibald Elliott *m. d.* (*act.*) 12 May 41.

PRINCIPAL AND OTHER OFFICERS OF THE MEDICAL ESTABLISHMENT.

ROYAL HOSPITAL, HASLAR.

Captain-Superintendent, John Carter, 2 Dec 41
Lieut's., Alex. Forsyth Parr, 27 April 31, William Parker, 26 Nov 38.
Inspector, John Richardson (*b*) M.D. 22 Aug 40
Deputy Inspectors, ✣✣ John Liddell. *m. d.* 22 Aug 40. James Anderson. *m.d,* 14 Mar 42.
Agent and Steward, Richd. Hallilay, 13 May 41
Surgeon and Medical Storekeeper, James Allan, 7 Dec 39
Assisting-Surgeon, Alex. Stuart, 19 Oct 42
Assist-Surgeons, Richard Tilston (*act.*) 12 May 42. John J. W. Roberts, 4 Jan 43. George H. Ryan (*act.*) 28 Dec. 42. Lowry J. Monteith (*act.*) 20 April 43. David Russell, 3 June 43. Cecil Crandell (*act.*) 11 July 43
Chaplain, Rev. James Dunne, 7 July 28.

ROYAL HOSPITAL, PLYMOUTH.

Captain Superintendent, ✣✣✣✣✣ *Sir* Thomas Fellowes, *Kt.* 6 Feb 43
Lieuts., Jno. Tulloh, 9 Feb. 37, Edmund Malone, 8 Mar 42.
Inspector, Sir David Jas. H. Dickson, *Kt.* M.D. 22 Aug 40.
Deputy Inspector, Robert Armstrong, M.D. 24 Aug 40
Agent and Steward, Charles D. Holworthy, 14 July 42.
Surgeon and Medical Storekeeper, George Proctor, 13 Oct 40.
Assist.-Surgeons, Daniel Wilson, 18 Oct 42. David Booth, 3 June 43. Charles T. S. Kevern, 24 Aug 3. William Fasken, M.D. (*act.*), 11 July 43.
Chaplain, Rev. Christopher Burdwood, 29 Nov 21

Digitized by Google

OFFICERS OF THE MEDICAL ESTABLISHMENTS ABROAD.

MALTA.

Deputy Inspector, William C. Watt, M.D. 25 Mar 43

Dispenser, John Whitmarsh, 8 Nov 33

Assist.-Surgeon, Edward Nolloth, 10 Jan 39.

Additional, Thos. S. Wells ..... 20 Sept 41

JAMAICA.

Deputy Inspector, Oliver Evans, M.D. 22 Aug 40

Surgeon and Storekeeper, Edward Hilditch, 15 Jan 40.

Assist.-Surgeons, Thomas E. Molesworth, M.D. 4 Mar 41

Thomas H. Lowry, M.D. 30 Mar 43

BERMUDA.

Deputy Inspector, Gilbert King, M.D. 25 Aug 43

Assist.-Surgeon, R. D. Mason, 9 Feb. 43.

Hospital Mates, John P. Burke, 1 May 41

William W. Baynes, 18 Aug 43

CAPE OF GOOD HOPE.

Assist. Surgeon, Henry D. Shea (*Surgeon*) 25 May 41

SICK QUARTERS.

ABERDEEN.
Surgeon and Agent, John Greig.

BERWICK-UPON-TWEED.
Surgeon and Agent, Andrew Henderson.

BOSTON.
Surgeon and Agent, Richard Cammack.

BRISTOL.
Surgeon and Agent, James B. Prowse.

BUNCRANA.
Surgeon and Agent, John Evans, M.D.

CAMPBELLTOWN.
Surgeon and Agent, John Muenab.

CARRICKFERGUS.
Surgeon and Agent, George Forsyth.

CASTLE TOWNSHEND.
Surgeon and Agent, C. Leycester Malet, M.D.

CORK.
Surgeon and Agent, Alexander Tayler.

CROMARTY.
Surgeon and Agent, George M'Donald, M.D.

DARTMOUTH.
Surgeon and Agent, John Puddicombe.

DEAL.
Surgeon and Agent, J. E. Dixon.

DONAGHADEE.
Surgeon and Agent, William Macansh.

DOVER.
Surgeon and Agent, Edward Jones.

EXMOUTH.
Surgeon and Agent, Allen Waters.

FALMOUTH.
Joint Surgeons and Agents, James Cornish and Frederick Charles Bulmore.

FOWEY.
Surgeon and Agent, Abraham Illingworth.

GALWAY.
Surgeon and Agent, Robert R. Gray.

GREENOCK.
Surgeon and Agent, William Turner (2).

GRIMSBY.
Surgeon and Agent, Thomas Bell.

GUERNSEY.
Surgeon and Agent, Hugh Monk.

HARWICH.
Surgeon and Agent, W. Freshfield.

HASTINGS.
Surgeon and Agent, John Savory, M.D.

HOLYHEAD.
Surgeon and Agent, William Walthew.

HULL.
Surgeon and Agent, Frederick Huntington.

ILFRACOMBE.
Surgeon and Agent, Nathaniel Vye.

JERSEY.
Surgeon and Agent, Evan Davies.

KILRUSH.
Surgeon and Agent, John Elliott, M.D.

KINGSTOWN.
Surgeon and Agent, James Farrell.

LEITH.
Surgeon and Agent, Alexander Cockburn.

LIVERPOOL.
Surgeon and Agent, William Craig.

LONDONDERRY.
Surgeon and Agent, Samuel Hay Walker.

LYME REGIS.
Surgeon and Agent, Geo. Codrington.

MARGATE.
Surgeon and Agent.

MILFORD.
Surgeon and Agent, John Drew.

MONTROSE.
Surgeon and Agent, David Niddrie.

MOVILLE.
Surgeon and Agent, John Irvine (2).

NEWHAVEN.
Surgeon and Agent, John Noakes.

PENZANCE.
Surgeon and Agent,

PETERHEAD.
Surgeon and Agent,

POOLE.
Surgeon and Agent, Thomas Salter.

RAMSGATE.
Surgeon and Agent, John B. Thomson.

SHIELDS, NORTH.
Surgeon and Agent, W. Bramwell.

SOUTHAMPTON.
Surgeon and Agent, Edward Caldwell.

STORNOWAY.
Surgeon and Agent, Alexander M'Iver.

STRANRAER.
Surgeon and Agent, B. Wilson.

SWANAGE.
Surgeon and Agent, Charles Wilcox.

SWANSEA.
Surgeon and Agent, William Terry.

WATERFORD.
Surgeon and Agent, George A. Waters.

WEYMOUTH.
Surgeon and Agent, Andrew Lithgow.

YARMOUTH.
Surgeon and Agent, Charles C. Aldred.

Digitized by Google

OFFICERS IN THE TRANSPORT SERVICE.

RESIDENT AGENT.

Leith, Lieut. Edward W. Pitt
Liverpool, Com. Thomas Bevis.....April 43
Quebec, Capt. ✚ Edward Boxer.....24 Aug 43

AGENTS AFLOAT.

Lieutenants...Richard Ward.....18 Aug 43
William C. Saunders...29 Oct 40
Edward W. Ward.....5 Nov 40
George Young (*b*).....3 Nov 41
John Imrie.....13 Nov 41
Alex. B. Howe.....15 June 35
William C. Harris.....21 May 42
William Boys.....27 Dec 42
William Still.....21 Jan 43
Edward Griffiths.....14 July 43

SEMAPHORES.

List of Officers in Command of the Stations on the Portsmouth Line.

Admiralty.....*Com.* C. H. Jay, 26 June 28
Chelsea.....*Lt.* W. Baker Strugnell, 26 April 42
Putney.....*Lt.* Flowers Beckett, 17 Oct 39
Kingston.....*Lt.* Wm. H. Dixon, 15 Nov 41
Esher, Cooper's Hill,
Lt. W. Henry Leaver, 31 Jan 43
Cobham, Chatley Heath.
Lt. Chas. Hawkins, 9 Oct 41
Guildford, Pewley Hill,
Lt. James Pond, 25 Nov 41
Godalming, Bannicle Hill,
Lt. George Blurton, 28 July 38
Haslemere, Haste Hill, *Lt.* John Sleigh, 9 Oct 41
Midhurst, Holder Hill,
Lt. Thomas Hills, 25 Nov 41
Beacon Hill, Petersfield,
Lt. Henry Garrett, 8 Dec 41
Compton Down, Petersfield,
Lt. George Fraser, 30 Nov 39
Portsdown Hill, Bedhampton,
Lt. John Wildey, 16 Oct 41
Portsmouth.....*Lt.* George Williamson,
10 Mar 42

ROYAL HOSPITAL AT GREENWICH.

MILITARY DEPARTMENT.

Governor.

Admiral ℳ *Hon. Sir* Robert Stopford, G.C.B., G.C.M.G.....1 May 41

Lieut.-Governor.

Rear Admiral ℳ *Sir* James Alexander Gordon, K.C.B.....1 July 40

Captains.

Thomas Huskisson.....18 Oct 30
John Clavell.....24 Aug 41
John Simpson.....1 April 42
William W. Foote.....27 July 42

Commanders.

Charles Robinson.....27 Aug 40
Edward Williams.....27 Aug 40
W. C. C. Dalyell.....27 Aug 40
Joseph Corbyn.....27 Aug 40

Lieutenants.

Frederick Bedford.....23 June 02
William Rivers.....28 April 26
Nicholas Tucker.....4 Sept 26
William Vosper.....6 April 30
Michael Filton.....20 April 35
Edward de Montmorency.....8 Mar 36
John Wood Rouse.....2 Nov 37
David O'Brien Casey.....15 Oct 39

Chaplain, Rev. David Lloyd.....7 July 26
Rev. John Kellow Goldney..12 Dec 38
Inspector of Hospitals, Sir Richard Dobson, *Kt.* M.D. F.R.S.....17 April 24
Deputy Inspector of Hospitals, James Domville.....4 Dec 10
Assisting Surgeon, Alex. Nisbet, *m.d.* 4 Dec 41
Dispenser, Timothy Drayton.....30 Jan 32
Dispensary Assistant, Alexander Yair
22 April 43
Assist. Surg. John Gilchrist.....10 Oct 32
John Campbell (*c*) *m.d.* 27 Nov 41
Robert W. Clarke.....28 Mar 42
Alexander Brown.....17 May 42

CIVIL DEPARTMENT.

COMMISSIONERS OF GREENWICH HOSPITAL.

Right Hon. Sir Edward Knatchbull, *Bart.*, Paymaster General.
Right Hon. The Earl of Lincoln, First Commissioner of Woods and Forests.
Edward Hawke Locker, F.R.S.
George Tierney.
Hon. Charles Hope.

Secretary, John A. Lethbridge.....6 April 34
1st Clerk, John L. Jay.
Cashier, William Paine.....23 May 29
1st Clerk, W. H. Knowlden
Steward, Thomas F. Jessep.....16 April 34
1st Clerk, Bolton Corney.
Clerk of the Check, Philip C. Le Geyt...3 Oct 28
1st Clerk, J. J. Langley.
Architect, Joseph Kay.....1 July 32
Clerk of the Works, Charles Lee.....1 July 32

OFFICERS ON THE OUT-PENSIONS OF GREENWICH HOSPITAL.

CAPTAINS.

Abel Ferris.....16 Dec 23
Edward Augustus Down.....5 Jan 28
Michael Head.....25 Mar 35
George Sayer.....17 Feb 37
James Lillicrap.....17 Feb 37
Peter Rye.....18 July 37
Charles Bertram.....9 Mar 40
Thomas Renwick.....7 Nov 40
John Gourly.....16 Mar 41
✚Sir Samuel Roberts, *Kt.*.....18 July 43

COMMANDERS.

John Whipple.....8 June 24
John Popham Baker.....7 July 29
James Galloway.....11 Feb 30
William B. Rider.....25 Aug. 31
John M. Spread.....6 Dec 33
Robert Tomlinson.....23 April 36
Sir Thomas S. Dyer, *Bart.*.....24 April 37
John Cawley.....18 July 37
Robert B. Young.....20 April 39
James James.....20 April 39
William R. Bamber.....12 Mar 40
Silas H. Paddon.....7 Nov 40
George Hillier.....16 Mar 41
Joseph Patey.....16 Mar 41
Edward Burt.....25 June 42

LIEUTENANTS.

John B. Connolly (*Retired Commr.*) 23 Sept 06
James W. Roberts (*Retired Commr.*) 22 Sept 06
Young Appleby (*Retired Commr.*)..22 Sept 06

Digitized by Google

Richard Thomas *(Retired Commr.)*....7 Sept 80
John D. De Vitre ....3 July 09
W. H. Boyce .....21 Feb 14
William Clarke Harris.....29 Sept 16
Thomas L. Prescott *(Retired Commr)* 13 June 20
William Geo. Maude *(Retired Commr.)*7 Nov 23
Robert William Tyte *(Retired Commr.)* 18 Dec 23
Thomas Swain .....29 Jan 24
Henry Muller .....11 Mar 24
Wm. Somerville *(a)* *(Retired Commr.)*8 Oct 25
John Salter .....30 Jan 26
John Dawson .....1 Mar 26
Charles Hammond.....28 May 27
Charles Thompson *(Retired Commr.)* 3 Dec 27
Robert J. Hibbs.....11 Feb 30
Charles M'Kenzie .....15 Mar 31
Charles Tilly .....16 July 31
George Mortimer.....9 Dec 31
John Miers Greer *(Retired Commr.)* 10 Aug 32
Jas. Hartley Dathan.....29 April 33
John Church.....6 Dec 33
William Poore.....3 Mar 34
Benjamin J. Bray.....6 Mar 35
Geo. Goddard.....20 April 35
Edward Mouriyan *(Retired Commr.)*31 Aug 35
Robt. Yule *(Retired Commr.)* .....31 Aug 35
James Emerton *(Retired Commr.)*..24 April 37
John F. Wharton *(Retired Commr.)* 18 July 37
Donald Fernandes *(Retired Commr.)* 3 Aug 37
William Whimper *(Retired Commr.)* 3 Aug 37
Joseph Tindale.....30 Oct 37
James Brockman *(Retired Commr.)*..23 Feb 38
Balch Nun Hoar.....26 June 38
John Farrant .....12 July 39
George Decceurdoux.....12 July 39
Samuel Bromley .....9 Mar 40
William Watson *(Retired Commr.)*....7 Nov 40
Thomas Pearse.....23 June 41
Samuel Marsingall.....10 Oct 41
Matthew Davenhill.....11 Dec 41
John Crisp .....10 Feb 42
Richard Coates.....4 May 42
Thomas Drane.....9 July 42
John G. Nops.....9 July 42
George R. Godfrey.....9 Jan 43
Duncan Macdonald.....13 Feb 43
James Hewett.....11 April 43
Charles Jones *(Retired Commr.)* ...27 April 43

ROYAL NAVAL COLLEGE, PORTSMOUTH.

Governor, The Right Hon. **Thomas, *Earl of*** Haddington.
Capt. Superintendent, Sir **Thomas Hastings**, *Kt.*
Professor, **Thomas J. Main, F.R.S., F.R.A.S.**
Mathematical Master, **Henry W. Jeans, F.R.S., F.R.A.S.**
Instructor in Fortification & Mechanical Drawing, Capt. **J. A. Wilson, R.Art.**
Assistant in the Observatory, **John Jeans.**
Clerk, **Thomas Skelton.**

GOOD SERVICE PENSIONS.

FLAG OFFICERS.

ṁ *Admiral Sir* **Davidge Gould, G.C.B.** 28 Aug 40
* *Admiral Sir* **Charles Rowley,** *Bart.,* **G.C.B., G.C.H.** ..... 1 Sept 37
Admiral Sir **Willoughby T. Lake, K.C.B.** 1 Sept 37
Vice-Admiral Sir **Thomas Baker, K.C.B.** 19 Feb 42
Vice-Admiral Sir **Jahleel Brenton,** *Bart.* **K.C.B.** 2 July 40
Vice-Admiral Rt. Hon. **Thomas, *Earl of*** **Dundonald** .....10 Feb 41
ṁ *Rear-Admiral Sir* **Charles Bullen K.C.B., K.C.H.**.....12 July 43

CAPTAINS.

Sir **William H. Dillon,** *Kt.* **K.C.H. ..** 25 Jan 39
Matthew Smith .....1 Jan 39
✝**Thomas Searle** .....28 Aug 40
✝*Sir* **Thomas Usher,** *Kt.* **K.C.H. ..** 12 Mar 39
Robert Elliot .....19 Feb 42
✝**Cuthbert F. Daly**.....19 Feb 42
James W. Maurice .....19 Feb 42
✝**Charles Dilkes** .....14 Jan 39
Sir **Charles Napier, K.C.B.** ..... 1 Sept 37
✝**Thomas Forrest** .....14 Jan 39
✝**Richard Arthur**.....28 Aug 40
✝**C. John Austen** .....28 Aug 40
Thomas White *(a)* .....19 Feb 42
✝*Sir* **Nisbet J. Willoughby,** *Kt.,* **K.C.H.** 14 Jan 39
William Fisher .....1 July 42
✝**Jeremiah Coghlan**.....28 Aug 40
✝*Hon.* **William Waldegrave**.....19 Feb 42
John Pasco.....19 Feb 42
✝***John D. Markland** .....19 Feb 42
Sir **Henry Hart,** *Kt.,* **K.C.H.** .....12 April 42
✝**Thomas T. Tucker**.....19 Feb 42

MARINE OFFICERS.

Major-General **Walter Tremeulhere,** *K.H.* 11 Mar 43
Colonel ✝ **Elias Lawrence**.....7 July 42
Lieut.-Colonel **Edward Nicolls**.....30 June 42

OFFICERS WHO HAVE PENSIONS FOR WOUNDS, &c. RECEIVED IN THE SERVICE.

Vice-Admirals.

Sir **Jahleel Brenton,** *Bt.* **K.C.B.** 8 Feb 11
Henry Hill .....2 Dec 15

Rear-Admirals.

ṁ *Sir* **J. Alex. Gordon, K.C.B.** 31 July 12
Edward S. Clay .....2 Dec 15
✝*Sir* **G. F. Seymour, G.C.H.** 28 May 16

Captains.

Gustavus Stupart .... 2 Dec 15
Francis Henufort .....2 Dec 15
Peter Fisher.....2 Dec 15
J. Pasco .....2 Dec 15
V. F. Hatton .....2 Dec 15
Manley H. Dixon.....2 Dec 15
✝*Sir* **N. J. Willoughby,** *Kt.* **K.C.H.** .....2 Dec 15
Edward Saurin ..... 2 Dec 15
Sir **W. Owen Pell,** *Kt.* 29 Apr 17
✝**Jos. N. Taylor** .....2 Dec 15
✝*Sir* **Thos. Usher,** *Kt.* **K C H.** 2 Dec 15
✝**Rowland Money** ...16 Feb 16
George Morris ..... 4 April 16
John M'Kerlie ..... 6 May 16
John Allen .....29 May 16
*✝✝*Sir* **John Ross,** *Kt.* 2 Dec 15
W. B. Dashwood .... 4 April 16
*✝*Rt. Hon. Lord* **John Hay** 8 May 16
Sir **George Tyler,** *Kt.* **K.H.,** 8 May 16
Jas. Ryder Burton, K.H. 5 Jan 18
A. B. Branch, K.H. ..2 Dec 15
Thomas Warrand..... 2 Dec 15
Aaron Tozer..... 2 Dec 15
William Cuppage ... 4 April 16
J. W. Gabriel, K.H. .. 2 Dec 15
T. L. P. Laugharne... 6 Feb 28
A. M Hawkins ..... 2 Dec 15
Thomas Dickinson ... 2 Dec 15
Thomas Gill..... 8 May 16
M. H. Sweny .....16 Oct 16
William Oldrey..... 26 Sept 14
John Hackett..... 16 Nov 15
Thomas Sanders ... 29 April 17
Sir **Henry L. Baker,** *Bart.* 19 Jan 46
William J. Hughes ....2 Dec 15
William Coote.....2 Dec 15

Digitized by Google

Henry N. Rowe ..... 2 Dec 15

Commanders.

Josh. Kneeshaw ..... 2 Dec 15
E. S. Cotgrave ..... 2 Dec 15
W. C. C. Dalyell ..... 2 Dec 15
*Richard Moorman.. 2 Dec 15
A. W. Thomas ..... 2 Dec 15
Joseph W. Bazalgette. 2 Dec 15
Rose Henry Fuller..... 2 Dec 15
Henry Bourne ..... 2 Dec 15
George Bignell ..... 16 Feb 16
J. C. Tulhidge..... 4 April 16
James E. Huggins.. 28 May 16
Charles H. Crooke .. 16 Feb 16
Silas T. Hood ..... 29 Mar 17
David Peat ..... 29 July 22
J. C. Bennett..... 24 Jan 24
James Neville ..... 23 Oct 13
Thomas Read ..... 26 Sept 14
William Savage ..... 1 July 15
Howard L. Parry .. 19 April 23
Douglas Curry ..... 23 June 28
Charles H. Jay..... 5 June 32
Shephard M'Cormick .9 Mar 40
K. D. Pritchard ..... 5 July 08
Robert B. Yates ..... 5 Feb 42
John Brenford ..... 5 Feb 42
Henry R. Sturt ..... 23 Mar 42
Robert J. W. Dunlop .2 July 42
Coryndon Spettigue. 29 July 43
Chas. Patriarche ..... 9 Aug 06
John Jones (b) ..... 11 Aug 10
Charles Royer.. .....4 Nov 09
James Lamont..... 29 July 09
James Spratt ..... 8 Jan 17

William Watson ... 18 April 12
John H. Sanders .....15 Aug 14

Lieutenants.

Frederick Bedford ...19 Dec 01
J. Fitzmaurice ..... 24 Oct 09
John Last Thompson 7 May 10
George Forder ..... 12 Nov 11
Charles Hammond .. 4 April 16
H. H. Budd ..... 5 Nov 13
T. J. P. Masters..... 13 Nov 13
Michael Dwyer ..... 25 April 14
Curtis Reid ..... 25 April 14
Bassett J. Loveless .. 5 Aug. 14
George Thomas *(b)*..13 July 15
Sampson Marshall ... 4 Nov 15
William Rivers ..... 4 April 16
Chas. Thos. Sutton ..18 June 16
John Wood Rouse .. 28 May 16
Edm. John Piper .... 28 May 16
Richard Jones *(a)* .. 20 Sept 16
G. C. Greenway ..... 12 Aug 16
R. R. Marley ..... 12 Aug 16
Howard Moore ..... 29 June 16
John O'Reilly *(a)*...29 June 16
Edward Robinson ...29 June 16
Thomas Williams ..... 1 July 16
J. H. Bowker *(a)* .... 23 Jan 17
C. W. G. Griffin ..... 14 July 17
Gilbert Kennicot ....20 Sept 17
A. S. Symes ..... 8 Dec 17
R. J. Fayrer..... 24 Mar 18
J. H. Moore ..... 22 Sept 18
Arch. Campbell .... 28 May 16
J. U. Purchas ..... 9 Feb 25
Frederick A. Smith... 5 Jan 31

Wm. Valentine Lee..30 April 28
Wm. Hubbard *(b)* . 10 April 29
John Crisp ..... 16 Feb 42
William C. Coffin.... 14 Mar 42
Randell Vans..... 27 April 42
Walter Kendall..... 27 April 42
Lawford Miles ..... 1 June 42
Augustus C. Murray. 13 Aug 42
William Lester..... 28 Jan 43
Wm. G. Hemsworth. 23 Mar 43
Robt. Bates Matthews 25 Mar 43
Daniel Shewen..... 1 April 43
John Rainier ..... 17 April 43
William Venus ..... 25 April 43
Frederick White..... 17 May 43
William H. Brady... 24 May 43
James St. Quintin ...30 May 43
Wm. Henry Goddard 14 June 43
John Douglas..... 18 July 43
Thomas A. Lewis....22 Aug 43

Masters.

Richard Hildyard....22 Aug 11
John King..... 22 Sept 13
Richard Johns ..... 29 June 16
Richard Collins..... 9 Aug 16
John Hepburn ..... 12 Nov 40
John Davies ..... 7 June 41
Luke Winter ..... 24 April 11

Medical Officers.

Sir George Magrath, *Kt.* M.D. 18 June 16
Robert Whitelaw ..... 4 Oct 25

Pursers.

John M. Hoffmeister. 28 May 1
Thomas Ullock ..... 4 Mar 30

ROYAL MARINES.

Colonel.

Edward Nicolls .....28 Dec 15

Lieut.-Colonels.

Thomas Peebles....21 April 06
John Robyns, K.H....16 Oct 16

Captains.

Wm. Henry Craig ....4 Dec 15
A. M'Kenzie..... 9 Sept 08
J. R. Hore..... 14 Aug 15
John R. Coryton ....18 Aug 10
Robert John Little....4 Mar 11
A. A. R. Wolrige .....16 Feb 15
Robert Webb..... 16 Feb 15
Anth. B. Stransham.. 6 June 42

1st Lieutenants.

Charles Rea ..... 4 Dec 15
Henry Lewis..... 4 Dec 15
John S. Haswell .....5 May 13
William Clarke.....25 April 14
Alexander Day .....16 Feb 15
Alexander Murray ..21 July 23
Duncan M'Nicol ....30 Nov 22
John Ede..... 22 June 42
Andrew J.B. Hambly 14 June 43

2d Lieutenants.

Edward J. Blake..... 28 July 15
William R. Flint.....13 Nov 15
William Ford..... 8 April 19

CLASSES AND DENOMINATIONS OF HER MAJESTY'S SHIPS.

1. Rated Ships, *viz.*:—
First Rate.—All Three-decked Ships.
Second Rate.—One of Her Majesty's Yachts, and all Two-decked Ships whose war complements consist of 700 men and upwards.
Third Rate.—Her Majesty's other Yachts, and all such Yachts as may bear the Flag or Pendant of an Admiral or Captain Superintending one of Her Majesty's Dock-yards; and all Ships whose complements are under 700 and not less than 600.
Fourth Rate.—Ships whose complements are under 600 and not less than 400.
Fifth Rate.—Ships whose complements are under 400 and not less than 250.
Sixth Rate.—Ships under 250.
2. Sloops and Bomb-Vessels; all such as are commanded by Commanders.
3. All other smaller Vessels, such as are commanded by Lieutenants or inferior officers.

TABLE

Showing the NET SEA PAY of the FLAG OFFICERS of Her Majesty's Fleet, with the Net Sea Pay and Number of their *Retinue;* and also the Net Sea Pay of *Commission, Warrant, Petty,* and *Non-Commissioned Officers;* and the Ratings of every Description both of Seamen and Marines allowed to each Class of Her Majesty's Ships; and distinguishing the several Classes for sharing the produce of Seizures.

FLAG PAY.

	l.	*s.*	*d.*	
Admiral of the Fleet	6	0	0	SEA PAY per Diem, besides which every Commander-in-Chief shall receive a further Sum of 2*l.* per Diem, while his Flag shall be flying within the limits of his Station.
Admiral	5	0	0	
Vice Admiral.....	4	0	0	
Rear Admiral, or Commodore of the First Class } Captain of the Fleet ..... }	3	0	0	

	l.	*s.*	*d.*	
Master of the Fleet, 2*l.* 6*s.* 4*d.* per Mensem, in addition to his pay as a Master.				
Secretary to the Admiral of the Fleet.....	1	7	4	per Diem
Secretary to all Flag Officers, and Commanders-in-Chief	1	1	11	"
Secretary to all other Flag Officers, or Commodores of the First Class	0	16	8	"

	£.	s.	d.	
Two Clerks to Secretaries of Commanders-in-Chief, each	0	3	4	per Diem.
One Clerk to Secretaries of Junior Flag Officer or Commodore	0	2	9	,,
Admiral's Coxswain	0	1	9	,,
Admiral's Steward, Admiral's Cook, Admiral's Domestics *	0	1	2	,,

* The numbers of these Ratings for the

Admiral of the Fleet	12	Rear Admiral, or Commodore of the First Class	}
Admiral	10		
Vice Admiral	7	Captain of the Fleet	

N.B.—One man in addition, to be employed as Gardener, allowed to the Commanders-in-Chief at the home Ports, if full Admirals, and two if Vice or Rear Admirals.—(30 Jan. 1841.)

MEDICAL OFFICERS.

	£.	s.	d.	
Inspectors of Hospitals and Fleets	1	11	6	per Diem
After 10 Years' Service as such	2	2	0	,,

Surgeons shall be paid in all Rates according to their length of Service (including the whole time as an Assistant Surgeon, or Hospital Mate), *viz.*—

	Per diem £.	s.	d.
Surgeons	0	11	0
Above 6 Years' Full Pay Service	0	12	0
,, 10 ,, ,,	0	14	0
,, 15 ,, ,,	0	14	0
,, 20 ,, ,,	0	18	0
,, 25 ,, ,, with leave to retire	0	18	0
Above 30 Years' Service, with leave to retire	0	18	0
Deputy Inspectors of Hospitals and Fleets, with further allowance when employed in Hospitals on Shore	1	0	0

	Per diem £.	s.	d.
Assistant Surgeons	0	7	0
Above 3 Years' Full Pay Service	0	7	6
If serving in small vessels under 10 Years' Full Pay Service	0	8	0
Above 10 Years' Full Pay Service	0	9	0
If serving in small Vessels	0	10	0
Surgeons of Hospital Ships of whatever length of Service	0	18	0

Rates of Full-Pay and Retirement for MEDICAL OFFICERS serving in Hospitals, &c.

		Full-Pay. Per diem. £.	s.	d.		Retirement. Per diem. £.	s.	d.
Inspector of Hospitals	On first appointment	1	13	0	After 10 years' Hospital Service	1	1	6
	After 10 years' service	2	2	0	15 years' do	1	4	3
					20 years' do	1	7	0
					25 years' do	1	9	3
					30 years' do	1	12	6
Deputy Inspector of Hospitals	On appointment	1	7	6	After 15 years' do	0	17	6
					20 years' do	0	19	9
					25 years' do	1	2	0
					30 years' do	1	4	3
					35 years' do	1	6	6
Surgeons of Hospitals	On appointment with less than 20 years' service	0	16	6	After 10 years' do	0	11	0
					15 years' do	0	12	10
					20 years' do	0	14	8
	Above 20 years' service	1	0	6	25 years' do	0	15	7
Surgeons of the Royal Marine Infirmaries at Chatham and Woolwich	On appointment	1	4	8	After 10 years' do	0	14	3
					15 years' do	0	16	3
					20 years' do	0	18	4
					25 years' do	1	0	4
					30 years' do	1	2	6
					35 years' do	1	4	6

NAVAL INSTRUCTORS.

	Per diem £.	s.	d.
On their First Entry	0	7	0
After 3 Years' Service on Full Pay	0	7	6
,, 7 ,, ,,	0	8	6

	Per diem £.	s.	d.
After 10 Years' Service on Full Pay	0	10	0
And 5*l.* per annum for each young gentleman whom they shall instruct.			

SEAMEN GUNNERS.

Admiralty, June 1st, 1842.

With the view of affording further encouragement to the Seamen Gunners at present in the Service, and also to such men as may hereafter, on receiving their Gunnery Certificates, be discharged from the Excellent to Sea-going Ships, their Lordships are pleased to direct, that *all* Seamen Gunners shall receive 2*s.* a month additional pay for the first period of five years, from the date of their passing Certificates in Gunnery; 5*s.* a month after the expiration of that period, for the next five years; and 7*s.* a month for all subsequent Service, provided they re-enter forthwith on the completion of each period of Service.

By Command of their Lordships,

SIDNEY HERBERT.

RANKS AND RATINGS.	FIRST RATE. Pay per Mensem.	SECOND RATE. Pay per Mensem.	THIRD RATE. Pay per Mensem.	FOURTH RATE. Pay per Mensem.
	l. s. d.	*l. s. d.*	*l. s. d.*	*l. s. d.*
Captain	61 7 4	53 14 0	46 0 8	38 7 0
Commander	23 0 4	23 0 4	23 0 4	.. .. ..
First Lieutenant of seven years standing	15 8 0	15 8 0	15 8 0	15 8 0
All other Lieutenants	14 0 0	14 0 0	14 0 0	14 0 0
Master	16 6 8	16 6 8	16 6 8	14 0 0
Chaplain	12 5 4	12 5 4	12 5 4	12 5 4
Inspector of Hospitals				
Deputy Inspector of Hospitals	See page 149			
Surgeon				
Purser	7 0 0	7 0 0	7 0 0	7 0 0
Naval Instructor	See page 149			
Mates	5 0 0	5 0 0	5 0 0	5 0 0
Second Master	5 9 4	5 9 4	5 9 4	5 9 4
Assistant Surgeon	See page 149			
Gunner				
Boatswain				
Carpenter, with 7*s.* per Mensem additional for Tools in every rate	7 0 0	7 0 0	7 0 0	5 9 4
Engineers	See page 177			
Midshipman	2 8 0	2 8 0	2 8 0	2 8 0
Master's Assistant	3 11 0	3 11 0	3 11 0	3 11 0
Volunteer of the First Class	1 2 0	1 2 0	1 2 0	1 2 0
Clerk	4 14 0	4 6 4	4 6 4	3 18 8
Master at Arms	2 12 0	2 12 0	2 12 0	2 9 0
Seamen's Schoolmaster	2 12 0	2 12 0	2 12 0	2 9 0
First Class working Petty Officers. Admiral's Coxswain	See page 149			
Captain's Coxswain				
Gunner's Mate				
Boatswain's Mate				
Quarter Master				
Captain of Forecastle	2 6 0	2 6 0	2 6 0	2 4 0
Ship's Corporal				
Coxswain of the Launch				
Captain of the Hold				
Sail Maker				
Carpenter's Mate, with 7*s.* per Mensem additional for Tools in every rate	2 12 0	2 12 0	2 12 0	2 9 0
Caulker †				
Rope Maker				
Blacksmith				
Leading Stoker	2 12 0	In all Steam Vessels.		
Ship's Cook	2 13 6	2 13 6	2 13 6	2 13 6
Captain of the Maintop	2 6 0	2 6 0	2 6 0	2 4 0
Captain of the Forestop				
Second Class working Petty Officers. Captain of the Mast				
Captain of the Afterguard	2 1 0	2 1 0	2 1 0	2 0 0
Yeoman of Signals				
Coxswain of the Pinnace				
Sailmaker's Mate				
Cooper	2 6 0	2 6 0	2 6 0	2 3 0
Armourer				
Caulker's Mate				
Musicinn	2 3 0	2 3 0	2 3 0	2 3 0
Purser's Steward	2 1 0	2 1 0	2 1 0	2 0 0
Captain of the Mizentop	2 1 3	2 1 0	2 1 0	2 0 0

Digitized by Google

FIFTH RATE. Pay per Measem.	SIXTH RATE. Pay per Measem.	SLOOPS. 100 Men and upwards. Pay per Measem.	SLOOPS. Under 100 Men. Pay per Measem.	BOMBS. Pay per Measem.	GUN-BRIGS, SCHOONERS, and CUTTERS. Pay per Measem.
l. s. d.	*l. s. d.*	*l. s. d.*	*l. s. d.*	*l. s. d.*	*l. s. d.*
30 13 8	26 17 0	... ...	... ...		
... ...	... ...	23 0 4	23 0 4	23 0 4	
15 8 0	15 8 0	14 0 0	14 0 0	15 8 0	15 8 0
14 0 0	14 0 0	14 0 0	14 0 0	14 0 0	14 0 0
14 0 0	14 0 0	11 14 0	11 14 0	11 14 0	11 14 0
12 5 4	12 5 4				
7 0 0	7 0 0	7 0 0	7 0 0	7 0 0	
5 0 0	5 0 0	5 0 0	5 0 0	5 0 0	5 0 0
4 14 0	4 14 0				
5 9 4	5 9 4	4 14 0	4 14 0	4 14 0	
2 8 0	2 8 0	2 8 0	2 8 0	2 8 0	2 8 0
2 11 0	2 11 0	2 11 0	2 11 0	2 11 0	2 11 0
1 2 0	1 2 0	1 2 0	1 2 0		
2 11 0	2 11 0	2 11 0	2 11 0	2 11 0	2 11 0
2 9 0	2 9 0	2 7 0	2 7 0	2 7 0	2 7 0
2 9 0	2 9 0	2 7 0	2 7 0		
2 4 0	2 4 0	2 2 0	2 2 0	2 2 0	2 2 0
2 9 0	2 9 0	2 7 0	2 7 0	2 7 0	2 7 0
2 13 6	2 13 6	2 13 6	2 13 6	2 13 6	2 13 6
2 4 0	2 4 0	2 2 0	2 2 0		2 2 0
2 0 0	2 0 0	1 18 0	1 18 0	1 18	1 18 0
2 3 6	2 3 6	2 0 0	2 0 0	2 0 0	2 0 0
2 3 0	2 3 0	2 2 6	2 2 6	2 2 0	2 3 0
2 0 0	2 0 0	1 18 0	1 18 0		
2 0 0	2 0 0	1 18 0	1 18 0		

Digitized by Google

RANKS AND RATINGS.	FIRST RATE. Pay per Mensem.	SECOND RATE. Pay per Mensem.	THIRD RATE. Pay per Mensem.	FOURTH RATE. Pay per Mensem.
Carpenter's Crew, with 7s. per Mensem additional for Tools in every rate .. Sailmaker's Crew..... Cooper's Crew..... Painter.....	1 16 0 ..in all Rates			
Able Seaman..... Yeoman of Store-room.... Sick Berth Attendant..... Trumpeter..... Captain's Steward ..... Captain's Cook	1 14 0 ..in all Rates			
Ward or Gun-room Steward ..... Ward or Gun-room Cook.. Young Gentlemen's Steward ..... Young Gentlemen's Cook..				
Ordinary Seaman.....	1 6 0 ..in all Rates			
Purser's Steward's Mate....	1 8 0 ..in all Rates			
Cook's Mate..... Barber	1 6 0 ..in all Rates			
Landman	1 8 0 ..in all Rates			
Seamen Gunners	0 2 0 ..in all Rates..... 0 5 0 ..in all Rates, after 5 Years Service.. 0 7 0 ..in all Rates, after 10 Years Service..			In addition to
Engineer Boys..... Boy First Class..... Pursers Steward's Boy ... Boy Second Class.....	See page 177 0 14 8 ..in all Rates 0 12 9 ..in all Rates			

ROYAL MARINES*.....

Captain ..... if Brevet Major...	14 14 0 / 17 10 0	14 14 0 / 17 10 0	14 14 0 / 17 10 0	14 14 0 / 17 10 0
First Lieutenant..... after 7 years ,, under 7 years Second Lieutenant	10 10 0 / 9 2 0 / 7 7 0	10 10 0 / 9 2 0 / 7 7 0	10 10 0 / 9 2 0 / 7 7 0	10 10 0 / 9 2 0 / 7 7 0
Serjeant ..... if Colour Serjeant	2 0 1 / 2 14 1	2 0 1 / 2 14 1	2 0 1 / 2 14 1	2 0 1 / 2 14 1
Corporal ..... ,, after 14 years..... ,, from 7 to 14 years, (if enlisted prior to 24th January, 1823) ,, all others	1 12 1 .. .. .. 1 9 9 1 7 5	1 12 1 .. .. .. 1 9 9 1 5	1 12 1 .. .. .. 1 9 9 1 7 5	1 12 1 .. .. .. 1 9 9 1 7 5
Fifer	1 3 4	1 3 4	1 3 4	1 3 4
Bombardier ..... ,, after 14 years..... ,, from 7 to 14 years, (if enlisted prior to 24th January, 1823) ,, all others.....	.. ..	.. ..	.. ..	.. ..
Private or Gunner ..... ,, after 14 years..... ,, from 7 to 14 years, (if enlisted prior to 24th January, 1823) ,, all others	1 4 1 / 1 1 9 / 0 19 5	1 4 1 / 1 1 9 / 0 19 5	1 4 1 / 1 1 9 / 0 19 5	1 4 1 / 1 1 9 / 0 19 5

Digitized by Google

* The Pay under the Head of Bombs is that of the Marine Artillery, and

FIFTH RATE. Pay per Mensem.	SIXTH RATE. Pay per Mensem.	SLOOPS. 100 Men and upwards. Pay per Mensem.	SLOOPS. Under 100 Men. Pay per Mensem.	BOMBS. Pay per Mensem.	GUN-BRIGS, SCHOONERS, and CUTTERS. Pay per Mensem.

the Pay of any other Rating they may hold. (See page 149.)

.....ROYAL MARINES.*

.. .. ..	.. .. ..	.....	.....	15 8 0	
.. .. ..	.. .. ..	.....	.....	18 4 0	
10 10 0	10 10 0	.....	.....	10 19 4	
9 2 0	9 2 0	.....	.....	9 11 4	
7 7 0	7 7 0	.....	.....	7 16 4	
2 0 1	2 0 1	2 0 1	2 0 1	2 12 8	2 0 1
2 14 1	2 14 1	2 14 1	2 14 1	3 6 8	2 14 1
1 12 1	1 12 1	1 12 1	1 12 1	2 8 0	1 12 1
.. .. ..	.. .. ..	.. .. ..	.. .. ..	.. .. ..	
1 9 9	1 9 9	1 9 9	1 9 9	2 5 8	1 9
1 7 5	1 7 5	1 7 5	1 7 5	2 3 4	1 7 5
1 3 4	1 3 4	1 3 4	.....	1 5 8	
.. .. ..	.. .. ..	.....	.....	2 4 0	
.. .. ..	.. .. ..	.....	.....	2 1 8	
.. .. ..	.. .. ..	.....	.....	1 19 4	
1 4 1	1 4 1	1 4 1	1 4 1	1 8 10	1 4 1
1 1 9	1 1 9	1 1 9	1 1 9	1 6 6	1 1 9
0 19 5	0 19 5	0 19 5	0 19 5	1 4 2	0 19 5

Digitized by Google

is what they are to receive when embarked in any Ship.

RATES OF HALF PAY

At present established for the NAVY *and* MARINES.

FLAG OFFICERS.

	Per Diem.
Admiral of the Fleet	£3 3 0
Admirals	2 2 6
Vice Admirals	1 12 6
Rear Ditto	1 5 0

CAPTAINS.

To each of the first 100 as they stand on the general List of Officers in Seniority	0 14 6
To each of the next 150	0 12 6
To the rest	0 10 6

COMMANDERS.

To each of the first 150 on the List	0 10 0
To the remainder	0 8 6

LIEUTENANTS.

To each of the first 300 on the List	0 7 0
To each of the next 700	0 6 0
To the remainder	0 5 0

All Lieutenants promoted to that rank after 1 July 1840 to receive Four shillings a day, to be increased to Five shillings a day after three years' service as Lieutenants in Sea-going Ships, and to advance as at present by Seniority to the rates of Six and Seven shillings a day; but may be placed on the Five shilling List, if, through illness contracted in the Service, they shall have been unable to serve three years at Sea in that rank.

ROYAL MARINES.

Colonels	0 14 6
Lieutenant Colonels	0 11 0
Majors	0 9 6
Captains	0 7 0
First Lieutenants of 7 Years standing	0 4 6
The rest	0 4 0
Second Lieutenants	0 3 0

MASTERS.

To the first 100 on the List (being qualified for first or second rates)	0 7 0
To the next 200 (being qualified for third or fourth rates)	0 6 0
The remainder having served 5 Years in the Navy, 2 of which as acting or second Master, or as Master's Mate or Midshipman	0 5 0

MEDICAL OFFICERS.

Inspectors of Hospitals and Fleets	0 15 0
,, ,, after 10 Years' Service as such	1 1 0
Physicians—After 10 Years' Service	1 1 0
,, 3 Years	0 15 0
Under that time	0 10 6
Deputy Inspectors of Hospitals and Fleets	0 15 0

SURGEONS.

Surgeons	0 5 0
Above Six Years' Service	0 6 0
,, 10 ,,	0 7 0
,, 15 ,,	0 8 0
,, 20 ,,	0 10 0
,, 23 (with leave to retire)	0 13 0
,, 30 (with leave to retire)	0 15 0

ASSISTANT SURGEONS.

Assistant Surgeons	0 2 0
Above Three Years' Service	0 3 0
,, 10 ,,	0 4 6
,, 20 ,,	0 5 0
Dispensers	0 5 0

CHAPLAINS.

After eight Years Service at Sea, or ten in Harbour	0 5 0
For each Year's longer Service than 8 at Sea or 10 in Harbour, 6d. per diem additional till it reach	0 10 0

NAVAL INSTRUCTORS AND SCHOOL-MASTERS.

After their First Entry, 2s. a day; after Three Years' Service on Full Pay, 3s.; after Ten Years, 4s. 6d.; after Twenty Years, 5s.

Payable Quarterly.

SECRETARIES.

After 12 Years' actual Service as Secretaries	0 12 0

MATES.

Two Shillings and Sixpence a day after three years' actual Sea Service as Mates, and when unable to obtain employment in Her Majesty's Service, provided their conduct during service shall have been satisfactory, and provided they do not decline or avoid service when called upon.

The Lords Commissioners of the Admiralty are empowered to allow any Mate to retire from the service, with a Pension of Two Shillings and Sixpence a day after Twenty Years' actual Service, during Ten Years of which he must have held the rating of Mate.

Admiralty, June 22, 1821.

In order to prevent inconvenience to individual Officers as well as to his Majesty's service, the Lords Commissioners of the Admiralty think it necessary to remind the Officers of His Majesty's Navy and Royal Marine Forces, that they cannot receive their Half-pay for any period during which they may be absent from this kingdom without their Lordships' leave; and that Officers who may wish to remain abroad beyond their original leave, should take care to apply for a renewal thereof in due time, *(stating the date their last letter of leave bore)* so that such application may be received at this Office prior to the expiration of the former leave, as (unless very special circumstances can be stated in any particular case) no Half-pay can be paid for any period of absence abroad which shall not be covered by their Lordships' leave.

All applications, either for original leave, or for a renewal thereof, whether made through agents or otherwise, must be written by the Officer himself, and addressed to the Secretary of the Admiralty.

This regulation will take effect from this date, with regard to all Officers hereafter applying for leave; and from the First of January next, with regard to Officers now abroad on the Continent of Europe or North America; and after the First of July, 1822, with regard to Officers in other parts of the world.

Nothing herein contained is to authorize any Officer to draw for Half-pay who is not now entitled by Law to do so.

J. W. Croker.

Admiralty, 20th April, 1830.

The Lords Commissioners of the Admiralty have been pleased to direct that, in cases of Officers neglecting to apply for a renewal of leave of absence, a respite shall not be placed against the Half-Pay of such Officers until the expiration of three months from the period at which their leave shall have terminated.

By command of their Lordships,

J. W. Croker.

Admiralty, 4th January, 1811.

By command of the Lords Commissioners of the Admiralty, notice is hereby given to all Officers of his Majesty's Navy, and of the Royal Marines, whether on full or Half-pay, that, whenever they may have occasion to address Letters to their Lordships' Secretary, they are to specify their addresses, and to note against their signatures the rank which they may hold in the Royal Navy or Marines, respectively; and, whenever absent on leave, to state the name of the Ship to which they may belong.

J. W. CROKER.

Admiralty, 21st *February*, 1829.

Great delay and inconvenience having been experienced for some time past, in consequence of Officers omitting to affix their *Ranks after their Signatures* as directed by the Memorandum dated 4th January, 1811; The Lords Commissioners of the Admiralty desire the attention of all classes of Officers to the absolute necessity of conforming to this regulation; as their Lordships have no other means of ascertaining with accuracy who the writer of any communication to them may be, and the public business is consequently materially impeded.

By command of their Lordships,

C. WOOD.

DECLARATION.

Required from Officers of the Royal Navy and Marines claiming Half-pay and Retired-pay personally or by Agent.

Christian Names to be inserted in full at the commencement, but the Signature to be in the Officer's usual manner.

"I, , do solemnly and sincerely declare that I am entitled to Pay as a in the Royal , that I am not in Holy Orders, and that I had not, from the day of , 18 , to the day of , 18 , any other Place or Employment of Profit, Civil or Military, in any Department of Her Majesty's Service, nor in the Colonies or Possessions of Her Majesty beyond the Seas, nor under any other Government; except*

and I make this solemn Declaration, conscientiously believing the same to be true.

Declared and subscribed before me, this Day of 183 .

The Magistrate or Resident Minister of the Established Church to sign here, and state the Place for which he acts.

Magistrate for Minister of

In the County of

The Claimant to sign here.

Residing at near the Post Town of in the County of .

* An Officer holding any other Place, or Employment of Profit, Civil or Military, is to insert the Office he holds, with the Net Annual Salary, and the Emoluments thereof, and the Authority under which he is allowed to receive his Half-pay.

By Order in Council of the 20th November, 1824, the Address in full of the Officer is to be inserted. No Alteration, Erasure, or Interlineation will be admitted, nor are Declarations to be made before a Master or Masters Extraordinary in Chancery.

Admiralty, 30th September, 1835.

In pursuance of His Majesty's Order in Council, Notice is hereby given, that all Officers of the Royal Navy receiving Half-Pay, are required to annex to the signature of their names, on the Quarterly Half-Pay Declaration, the Place of their residence at the date of each Declaration.

CHARLES WOOD.

Admiralty, 30th September, 1835.

By Order of the Admiralty, after a reasonable lapse of time for the promulgation of the above Notice, no Declaration is to be received which shall not have the Officer's Residence stated thereon, as above directed.

These Declarations for Half-Pay can only be made before the undermentioned Officers, named in the Act of 1st George I. cap. 25, sec. 9 and 10.

One of the Commissioners or Secretaries of the Admiralty,

Superintendents of the Dock-yards, Victualling and Medical Establishments, or

Justice of the Peace or Magistrate; and by the Act 6 and 7 William IV. cap. 90, sec. 27, it is further enacted, "That every such Declaration shall and may be made and subscribed before any one or more of His Majesty's Justices of the Peace, or before the resident Minister of the Established Church, in any Parish in England, Scotland, or Ireland, or before any of the Persons appointed to examine Vouchers in the office of the Paymaster General."

Officers residing abroad must make their Declarations before one of his Majesty's Ministers; Secretary of Embassy or Legation, or Consul; or where there shall be no such Minister, &c., before some Magistrate, or other Person competent to attest Declarations in such Places; and the Address must be given at the foot of the Signature to the Declaration.

N.B. Declaration taken before Masters Extraordinary in Chancery cannot be admitted: and the Officers should be careful, that any Justice of the Peace or Magistrate of a Town or Corporation, attesting the Declaration, should sign himself as such.

CHARLES WOOD.

Admiralty, 30th September, 1835.

To avoid the inconvenience and delay which have sometimes occurred in the payment of Naval Half-pay by the irregular transmission of Declarations; the Commissioned and Warrant Officers of his Majesty's Navy, residing within the United Kingdom, and receiving their Half-pay through Agents, are hereby desired to transmit their Declarations to such Agents within Ten Days at most after the expiration of each Quarter, so as to enable the Agent to receive the amount due on the Days regularly appointed for the Payment of the respective Ranks.

CHARLES WOOD.

Admiralty, 15th November, 1833.

TO NAVAL AND MARINE OFFICERS ON HALF-PAY.

The Right Honourable the Lords Commissioners of the Admiralty hereby give notice, that in future the rotation in which Half-Pay will be paid to Officers will be as follows:—

1st Class.—Pursers.
Masters.
Surgeons.

2d Class.—Lieutenants and Chaplains.

3d Class.—Admirals.
Captains.
Commanders.

It will therefore be necessary, in order to prevent delay and inconvenience to the Officers themselves, that their declarations should be delivered into the Paymaster-General's Office.

r to their respective Agents, as soon as possible after the last day of every quarter.

It sometimes happens that Officers apply personally for their Half-Pay, without having previously sent in their declarations as required by the usual advertisement; any delay or inconvenience to which they might be subject by this oversight, it is in the power of the Officers themselves to prevent, by an adherence to the existing regulations.

By command of their Lordships,
JOHN BARROW.

MEMORANDUM.

Admiralty, Feb. 10th, 1841.

My Lords Commissioners of the Admiralty are pleased to direct that no Mate shall be allowed Half-Pay without having been previously surveyed and reported unfit by the Inspector General, or the Officers of one of the Naval Hospitals at home. The Medical Officers are therefore to report particularly in each case the probable period at which the Invalid may be again fit for employment; and at the expiration of such period the Mate is to report himself to their Lordships, in order that, if he should state himself to be still unable to serve, proper measures may be taken to ascertain his continued unfitness; after which, should he be declared fit for employment and still withhold his services, his Half-Pay is to be respited.

Mates who may apply for the retiring pension of two shillings and sixpence a day after twenty years' actual service, will not be re-admitted after having accepted such Pension.

By Command of their Lordships,
R. MORE O'FERRALL.

MEMORANDUM.

Admiralty, 5th June, 1841.

The Lords Commissioners of the Admiralty, having observed that Mates, when promoted to the rank of Lieutenants, continue to negociate the Tickets for their services as Mates, in the same manner as when they were Petty Officers, under the 13th clause Act 11 Geo. IV. Cap. 20, although that clause sanctions the negociation of the Tickets of Petty Officers and Seamen only, are pleased to direct, that as Mates are now Warrant Officers under the authority of Her Majesty's Order in Council of the 10th of August last, they shall discontinue the practice of negociating their Tickets on being promoted.

By Command of their Lordships,
JOHN BARROW.

CHAPLAINS.

Regulations under His Majesty's Order in Council of 31 July, 1835, for the admission of Chaplains into His Majesty's Naval Service:—

No person shall be appointed a Chaplain in the Royal Navy who shall not have been regularly ordained Deacon and Priest of the United Church of England and Ireland, or who shall not have been graduated at the University of Oxford, Cambridge, or Trinity College, Dublin, or whose age shall exceed thirty-five years, or who shall hold any benefice with cure of souls, or who shall not produce testimonials from two beneficed clergymen of his good moral and religious conduct, or who shall not have been examined by some competent person to be appointed for that purpose by the Lords Commissioners of the Admiralty, and be reported by him to be in every respect a fit and proper person to fill with respectability and advantage to His Majesty's service the situation of Chaplain.

CHARLES WOOD.

Form of Half-pay Declaration to be taken by such Chaplains as shall hereafter be placed on the Half-pay List, under His Majesty's Order in Council, of 31st July, 1835.

I do solemnly and sincerely declare that I did not accept any benefice with cure of souls before I had completed a term of service in the Royal Navy, as Chaplain, equal to eight years service at sea; that I have not between the day of and the day of been employed as Chaplain of any of His Majesty's ships, and have not held, and do not hold, any appointment as Chaplain of a Naval Establishment, the emoluments of which amount to four hundred pounds per annum; and I make this solemn Declaration, conscientiously believing the same to be true.

Admiralty, 10th Sept., 1842.

REGULATIONS FOR THE QUALIFICATION, PAY, AND HALF-PAY OF NAVAL INSTRUCTORS. ESTABLISHED BY ORDERS IN COUNCIL OF THE 23nd DEC., 1836, 10th AUGUST, 1840, AND 11th MARCH, 1842.

Naval Instructors and Schoolmasters are hereafter to be designated "Naval Instructors," and Chaplains on being appointed to act as Naval Instructors are to be designated "Chaplains and Naval Instructors."

No person will be considered eligible for a Warrant as Naval Instructor who is under 26 years of age or more than 35.

Before any person can hereafter be received on board Her Majesty's ship "Excellent" as a candidate for an appointment as Naval Instructor, he will be required to produce a certificate of his age, and testimonials of good character; and both laymen and clergymen when appointed to act as Naval Instructors must pass an examination as to their qualifications to instruct the young Officers in the following branches:—

1st. Common Arithmetic, including Vulgar and Decimal Fractions.

2nd. The first six and the eleventh books of Euclid.

3rd Algebra, progressing to the highest order of Equations, and its application to the solution of Geometrical Problems.

4th. Plane and Spherical Trigonometry, theoretical and practical.

5th. Nautical Astronomy, particularly the principles on which the various rules for finding the latitude and longitude are founded.

6th. Mechanics.

7th. Hydrostatics.

8th. A competent knowledge of the Classics.

The final examination of Candidates for Naval Instructorships will comprise:—

1st. The usual College passing examination in Navigation.

2nd. The application of the theory of Projectiles to Gunnery.

3rd. Observations with the Sextant, &c. The use of the Azimuth Compass and Chronometers, &c. Perfect proficiency will be expected in observing: 250 numbers will be required to pass a Candidate in the College Paper, and 35 is to be the minimum number for observations.

Although the knowledge of French, as well as of other modern languages, and of the principles of drawing, is not considered as indispensable, it is very desirable that Naval Instructors should be able to give instruction in these branches of education; and preference will always be given to such as possess these attainments.

The full Pay of Naval Instructors is to be—
Upon their first entry in the Service, *7s.* a day.
After Three Years' service on Full Pay, *7s. 6d.*
After Seven Years, *8s. 6d.*
After Ten Years, *10s.*

And Five Pounds a Year for each young Gentleman who shall receive instruction from them; but the Bounty of £30 a Year heretofore allowed is to be discontinued.

The Half-Pay of Naval Instructors is to be—
After their first entry, *2s.* a day.
After Three Years' Service on Full Pay, *3s.*
After Ten Years' Service on Full Pay, *4s. 6d.*
After Twenty Years Service on Full Pay, *5s.*

But no Naval Instructor who shall retire from his employment without the approbation of the Lords Commissioners of the Admiralty, or who shall refuse or avoid service if found capable of serving, shall be allowed to receive Half-Pay; and his name in such case will be removed from the List of Naval Instructors.

In the event of a Chaplain of a Ship being appointed to act also as Naval Instructor, he will be entitled to £5 a year from each young Gentleman instructed by him, in addition to his pay as Chaplain, and to three-fourths of the amount of the full pay of Naval Instructors, according to the length of their service as such, but the Bounty of £30 a year is to be discontinued.

The half-pay of Chaplains and Naval Instructors after 15 years service on full-pay is to be one-half of the highest rate of half-pay of Naval Instructors, in addition to the half-pay to which they may be entitled as Chaplains.

The Naval Instructor is to be considered in all respects a Ward Room Warrant Officer. Unless they be in Holy Orders, they are to wear the same uniform as Masters, but without epaulettes or gold lace on the trowsers.

By Command of their Lordships,
SIDNEY HERBERT.

MEMORANDUM.

Admiralty, June 7th, 1839.

All Candidates for Naval Instructorships who may be sent to the Excellent, are to be examined (previous to commencing the course of Instruction) touching their Mathematical attainments, which it will be expected should be sufficient to admit of their proceeding at once to the study of Nautical Astronomy.

C. WOOD.

MEMORANDUM.

Admiralty, May 15th, 1837.

The Lords Commissioners of the Admiralty being anxious to extend the advantages of education to the Petty Officers, Seamen, Marines, and Boys of the Fleet, are pleased to authorize one additional rating of First Class Petty Officers in every Ship of His Majesty's Navy, to be called "Seamen's Schoolmaster."

The person to fill this rating is to be entered or selected by the Commanding Officer of the Ship, with the approbation of their Lordships. Vacancies occurring abroad may be filled up from the ship's company, if a person properly qualified be found on board; if not, one may be taken from any other ship, with the consent of his Commanding Officer, and the approbation of the senior Officer present.

The Seaman's Schoolmaster is to be competent to teach Reading, Writing, and Arithmetic, *viz.*, the first four rules, the Rule of Three, Vulgar and Decimal Fractions, Logarithmic Arithmetic, Plane Trigonometry, and to keep a ship's reckoning at sea.

He is to be examined as to his fitness by the Naval Instructor of the Flag Ship of the port [illegible] other competent person to be named by the Port Admiral, who is to give a Certificate of his fitness, which is to be transmitted to this Office before the appointment is approved.

Any Petty Officer, Seaman, or Marine who may wish to avail himself of this means of education is to be taught by the Seaman's Schoolmaster, and all the boys are to be put under his instruction.

Arrangements are to be made by the Commanding Officers of His Majesty's Ships so as to allow the men and boys to attend, consistently with the proper discharge of the duties of the Ship.

The pay of the Seaman's Schoolmaster is to be in 1st Rates £2. 12s.—2nd Rates £2. 10s.—3rd Rates £2. 8s.—4th Rates £2. 6s.—5th Rates £2. 4s.—6th Rates £2. 2s.—below 6th Rates £2. 1s.

By Command of their Lordships,
C. WOOD.

BY THE KING.
A PROCLAMATION.

WILLIAM R.

WHEREAS by Our Order in Council of this day's date, We were graciously pleased, for the reasons therein contained, to annul Our Royal Proclamation of the nineteenth day of March one thousand eight hundred and thirty-four, directing that distribution should be made of the net proceeds of prizes captured from the enemy, of captures and seizures under the several Acts passed relating to the Revenues of Customs and to Trade and Navigation, for the abolition of the slave trade, and for the capture and destruction of piratical vessels, and of the rewards conferred for the same, according to the scheme therein set forth; and it is expedient, that provision should be made by Us for the future distribution of such proceeds or rewards, We do now make known to all our loving subjects, and to all others whom it may concern, by this Our Proclamation, by and with the advice and consent of Our Privy Council, that Our Royal will and pleasure is, and We do hereby direct, that the distribution of such proceeds and rewards shall be made in the following manner, viz.:—

That the flag-officer or officers shall have one-sixteenth part of the whole net proceeds arising from prizes captured from the enemy, and from all other captures and seizures as aforesaid, made by the ships and vessels under his or their command, and of the rewards conferred for the same, save and except as hereinafter provided and directed.

That the captain or captains, or commanders of any of our ships or sloops of war, who shall have been actually on board at the time of any such capture or seizure, shall have one-eighth part of the remainder divided equally among them, and where there is no flag-officer one-eighth part of the whole.

That the remainder shall be distributed into shares according to the following scale, viz.:—

First class.—To the sea lieutenants, field-officers of marines (when embarked), captains of marines and land forces, master of the fleet, physician of the fleet (provided such physician of the fleet be actually on board at the time of such capture or seizure), and masters—ten shares each.

Second class.—To the lieutenants and quartermasters of the marines, and lieutenants, ensigns, and quartermasters of land forces, secretaries to admirals, chaplains, surgeons, pursers, mates, second masters, gunners, boatswains, carpenters, and first engineers—six shares each.

Digitized by Google

midshipmen, master's assistants, schoolmasters, junior engineers, clerks, masters-at-arms, admirals' and captains' coxswains, quartermasters, gunners' mates, boatswains' mates, captains of the forecastle, captains of the hold, coxswain of the launch, sail-makers, rope-makers, carpenters' mates, caulkers, armourers, captains of the main-top, captains of the fore-top, pilots, serjeants of marines,—three shares each.

Fourth class.—To the ship's cooks, and ships' corporal, captains of the mast, captains of the after-guard, yeomen of signals, coxswains of the pinnace, sail-makers' mates, coopers, caulkers' mates, armourers' mates, volunteers of first class, corporals of marines—two shares each.

Fifth class.—To the gunners' crew, seamen-gunners, carpenters' crew, sail-makers' crew, coopers' crew, able and ordinary seamen, yeomen of store-rooms, stokers in steam-vessels, privates and fifers of marines above seven years' service—one share each.

Sixth class.—To the cook's mate, barber, purser's steward, captain's steward, ward or gun-room stewards, ward or gun-room cook, steward's mate, landsmen and boys of first class, young gentlemen's steward, young gentlemen's cook, privates and fifers of marines under seven years' service—two-thirds of a share each.

Seventh class.—Volunteers of the second class and boys of the second class—one-third of a share each.

And We do further Order, that when land forces are embarked to serve as marines, they shall share according to their respective ranks as marines.

That when captains and commanders share together, the captains shall receive double the amount of the commanders.

That commanders doing the duty of first lieutenants shall share like other commanders.

That lieutenants commanding small vessels, when not in company with any captain or commander, shall share as captains.

That the clerk in charge in small vessels shall share as a purser, unless a ship or vessel bearing a purser be present, when he is to share only as clerk.

That in all cases in which supernumeraries, whether officers or men, shall be borne by order of the Lord High Admiral, or Our Commissioners for executing the office of Lord High Admiral, or by other proper authority, they shall share with the respective ranks in which they may be acting: Provided always, that no flag-officer, or other person, not actually present at the capture or destruction of any pirate vessel, shall be entitled to share in any distribution of the proceeds or bounty in respect of the crews of such piratical ships, vessels, or boats; and also that no flag-officer, or other person, who shall not have been actually on board of any of Our ships, or vessels of war, or at the actual taking, sinking, burning, or otherwise destroying any ship or ships of war or privateers belonging to the enemy, shall be entitled to share in the distribution of any head or bounty-money, granted as a reward for the taking, sinking, burning, or otherwise destroying any such ship or vessel.

And We do hereby further direct, that the following regulations shall be observed, with respect to the share before-mentioned to be given to the flag-officer or officers under whose command the capturing ship may be.

That a captain, commander, or commanding officer of a ship or vessel, shall be deemed to be under the command of a flag when he shall have actually received some order from, or be acting in execution of some order issued by a flag-officer; and in the event of his being directed to join a flag-officer on any station, he shall be deemed to be under the command of such flag-officer from the time when he arrives within the limits of the station, which circumstance is to be always carefully noted in the log-book, and shall be considered to continue under the command of the flag-officer of such station, until he shall have received some order directly from, or be acting in execution of some order issued by some other flag-officer duly authorised, or by the Lord High Admiral, or Our Commissioners for executing the office of Lord High Admiral for the time being.

That when ships or vessels under the command of several flags which belong to separate stations, shall happen to be joint captors, each flag-officer under whose orders the ships or vessels are, shall receive a proportion of the flag share, according to the number of capturing ships or vessels belonging to each flag respectively.

Captains or commanders, or commanding flag-officers of such ships or vessels as shall be under orders from the Lord High Admiral, or Our Commissioners for executing the office of Lord High Admiral, being joint captors with other ships or vessels under a flag or flags, the flag-officer is only to have his proportion of the flag share according to the number of ships belonging to his squadron.

That if a flag-officer be sent to command in the ports of the United Kingdom, he shall have no share in the prizes captured from the enemy, nor in the other captures or seizures as aforesaid, made by ships or vessels which have sailed, or shall sail, from that port by order of the Lord High Admiral, or Our Commissioners for executing the office of Lord High Admiral, nor in the rewards conferred for the same.

That when more flag-officers than one shall be serving together, the one-sixteenth part of the net proceeds of prizes captured from the enemy, and of the other captures or seizures as aforesaid, made by any ships or vessels of the fleet or squadron, and of the rewards conferred for the same, shall be divided in the following proportions, namely:—

If there be but two flag-officers, the chief shall have two-third parts of the said one-sixteenth, and the other shall have the remaining third part; but if the number of flag-officers be more than two, the chief shall have only one-half, and the other half shall be equally divided amongst the junior flag-officers.

That commodores of the first class and captains of the fleet shall be esteemed as flag-officers.

And We further direct, that the captains and commanders of Our ships and vessels-of-war shall, on making any capture or seizure, transmit, as soon as may be, or cause to be transmitted to the Secretary of the Admiralty, a true and perfect list of all the officers, seamen, marines, and soldiers and others, who were actually on board Our ships and vessels-of-war under their command, at the time of the said capture or seizure, and also of those who were absent on duty at such time; which list shall contain the quality of the service of such persons on board, together with the description of the men, taken from the description books of the capturing ships or vessels, and their several ratings, and be subscribed by the captain or commanding-officer, and three or more of the chief officers on board.

And that when such lists shall have been duly examined with the muster books of such ships and vessels, and lists annexed thereto, in order to see that such lists agree with such

muster books, and annexed lists, as to the names, qualities, or ratings of the officers, seamen, marines, soldiers, and others, belonging to such ships and vessels, and, upon request, the Accountant-General of Our Navy, or examining officer, shall forthwith grant a certificate, signed by such officer, of the truth of any lists so transmitted to the agents nominated or appointed by the captors or seisors; and also, upon application, the said Accountant-General, or examining officer, shall give, or cause to be given, to the said agents all such lists from the muster books of any such ships and vessels, and annexed lists, as the said agents shall find requisite for their direction in making distribution to the parties entitled to share in the produce of such captures and seizures, and the rewards conferred for the same, and shall be otherwise aiding and assisting to the said agents in all such matters as shall be necessary.

And We further direct that in case any difficulty shall arise in respect to any of the regulations hereby proposed, and not herein provided for, or not sufficiently provided for, the same shall be referred to Our Lord High Admiral, or Our Commissioners for executing the office of Lord High Admiral for the time being, and their directions thereupon shall be considered as final, and have the same force and effect as if specially provided for in Our Royal Proclamation.

Provided always, that the distribution hereinbefore made, or directed to be made, shall not be construed to affect any captures or seizures made before the day of the date of this Our Royal Proclamation, nor any captures or seizures which shall be made after that day, and which shall be condemned or adjudged in any of Our Courts of Vice Admiralty, before notice of this Our Royal Proclamation shall have been received by the Court of Vice Admiralty in which such condemnation or adjudication shall pass; and We hereby further direct, that the proceeds of all such captures and seizures made before the date of this Our Royal Proclamation, or which shall be made after that day, and which shall be condemned or adjudged in any of Our Courts of Vice Admiralty antecedent to the notice of this Our Royal Proclamation having been received in such Courts, together with all rewards aforesaid, shall continue to be distributed in the proportions and manner directed in and by Our said Royal Proclamation dated nineteenth March one thousand eight hundred and thirty-four.

Given at Our Court at St. James's, this third day of February, in the year of Our Lord one thousand eight hundred and thirty-six, and in the sixth year of Our reign.

GOD SAVE THE KING.

BY THE KING.
A PROCLAMATION.

WILLIAM R.

WHEREAS it has been represented unto Us by Our Commissioners for executing the Office of Lord High Admiral, that considerable doubts have arisen on the interpretation of those clauses of Our Royal Proclamations, dated the nineteenth of March one thousand eight hundred and thirty-four, and third of February one thousand eight hundred and thirty-six, which direct that the said Proclamations shall take effect from the periods at which notice thereof shall have been received in the several Courts of Vice Admiralty; and that in many instances the distribution of bounty for captured Slaves is actually delayed in consequence of such doubts; and it has been humbly submitted to Us, by Our said Commissioner that in order to obviate the same, it is expedient to assign a precise and uniform date at which each of the said Proclamations of one thousand eight hundred and thirty-four, and one thousand eight hundred and thirty-six, are respectively to take effect. We do, therefore, by and with the advice of Our Privy Council, think fit to issue this Our Royal Proclamation, hereby directing, that distribution be made by the scale authorized in Our said Proclamation, dated the nineteenth of March one thousand eight hundred and thirty-four, with regard to the proceeds of all captures made within its scope, which shall have been, or shall be condemned in the High Court of Admiralty, in any Vice-Admiralty Court, or any Court of mixed Commission, from and after the first day of August one thousand eight hundred and thirty-four, inclusive; and hereby further directing that distribution be made according to the Scale authorized by Our Proclamation, dated the third of February one thousand eight hundred and thirty-six, in regard to the proceeds of all captures made within its scope, which shall have been, or shall be condemned in any such Courts as aforesaid, from and after the first day of July one thousand eight hundred and thirty-six, inclusive; save and except, that in cases of distributions already made, the proceedings therein are not to be subject to revision, as being in any way vitiated by this Our Royal Proclamation.

Given at Our Court at Brighton, this thirtieth day of November, in the year of Our Lord one thousand eight hundred and thirty-six, and in the seventh year of Our reign.—GOD SAVE THE KING.

Admiralty, 3rd July, 1827.

His Royal Highness the Lord High Admiral having received a representation from the Governors and Directors of Greenwich Hospital, that many instances have occurred in which the Regulations contained in His Majesty's Proclamation, dated the 12th of July, 1819, in regard to the Freight of Treasure on board His Majesty's Ships, have been either wholly neglected, or only partially complied with, His Royal Highness feels himself under the necessity of bringing to the recollection of all Officers who may be intrusted with the Freight of Treasure, the several provisions of His Majesty's Proclamation aforesaid, and to repeat the General Orders issued by the Lords Commissioners of the Admiralty, on the subject of Freight since the promulgation of the said Proclamation.

PROCLAMATIONS RESPECTING THE CONVEYANCE OF PUBLIC AND PRIVATE TREASURE.

By His Royal Highness the Prince of Wales, Regent of the United Kingdom of Great Britain and Ireland, in the Name and on the Behalf of His Majesty.

A PROCLAMATION.

GEORGE P. R.

WHEREAS by an Act passed in the Fifty-ninth Year of the Reign of His present Majesty, cap. 25, intituled, *An Act to enable His Majesty to fix a Rate, and direct the Disposal of Freight-Money, for the Conveyance of Specie and Jewels on board His Majesty's Ships and Vessels*, it is enacted, That from and after the Eighth Day of *April*, One Thousand Eight Hundred and Nineteen, all Freight Money to be paid for the Conveyance on board any of the Ships and Vessels of His Majesty, his Heirs and

Successors, of Gold, Silver, and Jewels, or of any other Article which may be by special Order received on board the said Ships and Vessels, and for which Freight shall be payable, shall be paid at such Rate, and distributed and applied for such Purposes, and divided to and amongst such Persons, in such Proportions, and after such Manner, as His Majesty, his Heirs and Successors, shall, from time to time, think fit to order and direct by any Proclamation or Proclamations to be issued for that Purpose; and that no Freight-Money or Reward shall hereafter be demanded, paid, received, or detained by, to, or for the use or on account of any Person or Persons, for the Conveyance on board of any of the Ships and Vessels of His Majesty, his Heirs or Successors, of any Gold, Silver, or Jewels, or any other Article which may be by special Order received on board the said Ship or Vessel, and for which Freight shall be payable, other than for the purposes, and by the Person or Persons, in the Proportion, at the Rates, and in the Manner so to be paid and allowed by Proclamation or Proclamations; and that all Bargains, Contracts, Covenants, and Agreements made or entered into for the Payment of any Freight-Money, for or in the Name or on the Account of Freight for the Conveyance of Gold, Silver, or Jewels, or other Articles as aforesaid, on board of any of His Majesty's Ships or Vessels, at any Rate, or for any other Purpose, or by or to any other Person or Persons, or in any other Manner or Proportions than as aforesaid, shall be and the same are hereby declared to be utterly void. We do, therefore, in pursuance of the Powers so vested in His Majesty, his Heirs and Successors, by this Our Royal Proclamation, in the Name and on the Behalf of his Majesty, and by and with the Advice of His Majesty's Privy Council, think proper to order and direct, and We do hereby order and direct, That all Gold, Silver, and Jewels, or other Articles received as Treasure by special Order, conveyed in His Majesty's Ships and Vessels, in the Care and Charge of the Captain or Officer commanding such Ship or Vessel, shall be liable to the Payment of Freight, whether such Treasure belong to the Crown or to other Parties.

That on the Delivery of any Gold, Silver, or Jewels, or other Articles as aforesaid, laden on board of any of His Majesty's Ships or Vessels, for which Freight may or shall be payable as aforesaid, or according to the Provisions and Directions hereinafter contained, a Receipt or Bill of Lading, or Receipts or Bills of Lading, shall be made and signed by the Captain or Officer commanding such Ship or Vessel, describing the Quantity or Value of such Gold, Silver, Jewels, or other Articles as aforesaid, and the Terms on and Extent to which such Captain or Officer commanding such Ship or Vessel so receiving the said Gold, Silver, or Jewels, or other Articles, on board his said Ship or Vessel, shall be liable or responsible for the same, in case of Loss or Damage thereof to which by Law he might be liable, in Form or to the Effect following:

[*Here insert Bill of Lading in the usual Form.*]

And it is hereby stipulated and agreed between the said and the Shipper and Owners and Consignees of the said that in case of Loss or Damage happening to the said Gold, Silver, Jewels, or other Articles as aforesaid, the Captain or Officer commanding such Ship or Vessel as aforesaid shall not be holden liable or responsible for more than Three-fourths of the Amount of such Loss or Damage.

That the Rates at which Freight shall be paid for Public and for Private Treasure respectively, and in Peace or War respectively, and for different Voyages, shall be as follows? *viz.*

	For Treasure belonging to the Crown.	For Treasure belonging to other Parties.	
	per Cent.	*per Cent.* Peace.	War.
Between any Two Ports in *Europe* on this Side *Gibraltar* (*Gibraltar* included), and including also the *Azores*, *Madeira*, or *Canaries*			
Between any Two Ports on the same Foreign Station, the navigable Distance between which shall not exceed Six Hundred Leagues; the *Mediterranean* Sea, *Gibraltar* included, being considered as one Foreign Station	¾	1½	2
Between any Port in *Europe* out of the *Mediterranean*, and any Port in the *Mediterranean* beyond *Gibraltar*, or any Port on the West Coast of *Africa*, including *Simon's Bay*, or any Port on the East Side of *America*, North or South, or the *West India* or other Islands on the *American* Coast, including *Bermuda* and *Newfoundland*; or between any Two Ports in the same Foreign Station, the nearest navigable distance between which shall exceed Six Hundred Leagues; or between any two Ports on different Stations not otherwise ordered	1	2	2½
Between any Port in the *European* or *Atlantic* Seas, North of the *Equator*, and any Port beyond the *Cape of Good Hope* or *Cape Horn*	1	2½	3

That in case of any Difference on any Question arising out of the above Scale, or omitted in the said Scale, the Lords Commissioners of the Admiralty shall have Authority to decide what the Freight shall be under the said Scale, or adhering as nearly as possible, in Cases not specified, to the Spirit and Principles of the said Scale.

That on the Shipment of Gold, Silver, or Jewels, or other Articles received on board as Treasure by special Order, the Rate of Freight, *per Cent.*, according to the above Scale, shall be endorsed on the Bill or Bills of Lading, or Receipt or Receipts of the Officer receiving the Charge thereof, such Endorsement or Endorsements to be signed by the said Officer; but in case of any Difference of Opinion Abroad, or when immediate Reference cannot be had to the Lords of the Admiralty, it may be expressed, "at such Rate as the Lords Commissioners of the Admiralty shall decide."

When Treasure belonging to the Crown shall be shipped in any of His Majesty's Ships or Vessels with a Commissary or Conductor specially charged with the Care thereof, the Offi-

cer commanding such Ship or Vessel shall not be required to give any Receipt, nor to sign any Bill of Lading, and such Officer shall not receive any Freight on account thereof, nor be liable to make good any Loss or Damage which may happen to the same.

That the Lords Commissioners of the Admiralty shall have Authority to direct at what Time, and for what Time, and within what Limits, the War Freights shall be payable on Private Treasure received by Special Order.

And We do hereby further order and direct, That the whole Amount of the said Freight, when received, shall be divided into Four Parts, and distributed as follows, subject to the Proviso hereinafter mentioned: One Fourth to the Admiral or Admirals, if more than one on the Station or in the Squadron to which the Ship receiving Treasure on board may belong; Two Fourths to the Captain or Officer commanding such Ship or Vessel, who shall give his Receipt or sign the Bill of Lading for the Treasure; and One Fourth to Greenwich Hospital, for the use of that Institution.

That when there shall be more than One Flag Officer on a Station, the said One Fourth Part shall be divided and distributed amongst the several Flag Officers on the Station, in the following Proportions; *viz.*

If there be but Two Flag Officers, the Chief shall have Two Third Parts of the said One Fourth, and the other shall have the remaining Third Part; but if the Number of Flag Officers be more than Two, the Chief shall have only One Half, and the other Half shall be equally divided amongst the Junior Flag Officers; but if there be no Flag Officer on the Station, or that the Ship or Vessel be not under the Orders of a Flag Officer, then that the Captain or Officer commanding the Ship or Vessel shall have Three Fourths, and Greenwich Hospital One Fourth.

Provided that such Admiral or Admirals shall not be entitled to claim his or their respective Share or Shares in such Freight Money, otherwise than on Condition that he or they shall, before the Gold, Silver, Jewels, Treasure, or other Articles as aforesaid, shall be put on board such Ship or Vessel, have respectively given Notice in Writing to the Captain or Officer commanding such Ship or Vessel, or his Agent, or have entered or caused to be entered in a Public Order Book on board the Ship of the Commander in Chief, or the Senior Flag Officer commanding on the Station or in the Squadron to which such Vessel belongs; or in case of a Junior Flag Officer absent from the Commander in Chief, unless such Junior Flag Officer shall have notified under his Hand to the Commander in Chief, to be entered in the said Order Book, an Engagement in Writing in Form or to the Effect following:

I, *A. B.*, am desirous of partaking in the Advantages, with the Risks attendant thereon, arising out of the Conveyance of Freight of Treasure in any of the Ships or Vessels in the Squadron, [*or, in the particular Ship, as the Case may be*]; And I hereby engage to make good to the Captain or Captains, Officer or Officers, commanding such Ships or Vessels respectively [*or*, Ship or Vessels, *as the Case may be*], such Part of any Loss or Damage for which he or they may be liable in respect to the Gold, Silver, Treasure, or other Articles so carried on Freight, and which he or they respectively shall have actually paid and satisfied, as shall be in proportion to the Share or Interest in the said Freight Money to which I may be entitled.

And that such Share or Shares of the Admiral or Admirals as aforesaid, to which he or they shall not be entitled on the Conditions hereinbefore expressed, shall go and belong to the Captain or Officer commanding the Ship or Vessel in which the Gold, Silver, Treasure, or other Articles shall be carried on Freight as aforesaid.

That in the Event of Loss or Damage happening to the Gold, Silver, Jewels, or other Articles so received on Freight, exceeding the total Freight Money, Greenwich Hospital shall not be entitled to receive any Sum on account of such Freight; and in Cases in which the Loss may not amount to the Whole of the Freight Money, Greenwich Hospital shall be entitled only to its Proportion of the Balance of Freight Money over and above such Loss or Damage.

That Commodores, with Captains under them, and Captains of the Fleet, are to be considered, agreeably to the Rules of the Service, as Flag Officers; and Commodores, without Captains under them, shall, with respect to Freight, be also considered as Flag Officers when in the Command of a Station.

That when the Captain or Commander, or his Agent, shall have received the Freight, he shall pay over to the Senior Flag Officer and to the Treasurer of Greenwich Hospital, without Delay, their respective Shares, and the Captain shall be held responsible to both for any Loss which may occur through his Neglect or delay in receiving or paying the same; but if there be any Question or Difficulty as to the Payment, he is to apprize the Senior Flag Officer and the Treasurer of Greenwich Hospital respectively of the Causes of such Delay.

That the Captain or Officer commanding, on receiving any Treasure on board any of His Majesty's Ships or Vessels, shall transmit to the Senior Flag Officer, when such Captain or Officer commanding shall be under a Flag Officer, and in every Case to the Treasurer of Greenwich Hospital, and to the Secretary of the Admiralty, a Return of the Amount of such Treasure, and of the Freight paid or to be paid thereon.

That when the Treasure shall, during the Voyage, be transhipped into One or more Ships, the Freight shall be divided, *pro rata itineris*, among the Admirals and Captains who may be entitled to share therein, according to the Services performed by the different Ships respectively: and if any difficulty or Dispute shall arise respecting such Division or Distribution, any party interested therein may refer the same to the Lords Commissioners of the Admiralty; and the Decision or Orders of the Lords Commissioners of the Admiralty, or any Three of them, as to such Division or Distribution, shall be final and conclusive thereon.

That, in order to prevent any Doubt or Misunderstanding as to the Rate or Distribution of Freight on Gold, Silver, Jewels, or other Articles as aforesaid, received on board Flag Ships, or any other of His Majesty's Ships and Vessels, and to prevent any private Agreements inconsistent with these Regulations, all Flag or other Officers are expressly forbidden to receive on board any of His Majesty's Ships or Vessels any Gold, Silver, Jewels, or other Articles as aforesaid, upon any Agreement or Condition different from these Regulations, or to take, demand, or receive any Sum, other than those established by these Regulations.

That these Rules and Regulations shall be in force from the Day on which they shall be

thenceforward taken and understood to be the established Rule and Custom of His Majesty's Naval Service, on the several Particulars to which they refer, till they shall be revoked or otherwise altered by any Proclamation or Proclamations to be issued by Us.

Given at the Court at *Carlton House*, this Twelfth Day of *July*, One Thousand Eight Hundred and Nineteen, in the Fifty-ninth Year of His Majesty's Reign.

GOD SAVE THE KING.

(*Circular to the Naval Commanders-in-Chief.*)

Admiralty, 4th June, 1821.

SIR,—My Lords Commissioners of the Admiralty having had under their consideration a question relative to the Freight Money to be allowed for treasure deposited on board his Majesty's ships for custody only, have decided that freight for such a deposit should be paid as if such deposit were a conveyance from one place to another within the same station, and shall be divided (where it has been on board more than one of His Majesty's ships) among the Captains, as freight for conveyance would have been;—in all cases Greenwich Hospital is to have a share; and where, after any such *deposit*, new bills of lading, or new orders for *conveyance*, either on board another ship or the same ship, shall be made, the freight established for such conveyance by the Order in Council is to be charged, over and above the freight which might be already due on the score of deposit.

I have it in command from their Lordships to acquaint you therewith for your information and guidance. I am, &c. J. W. CROKER.

BY THE KING.

A PROCLAMATION.

WILLIAM R.

WHEREAS by an Act passed in the Fifty-ninth Year of the Reign of His late Majesty King *George* the Third, Chapter 25th, intituled *An Act to enable His Majesty to fix a Rate and direct the Disposal of Freight Money for the Conveyance of Specie and Jewels on board His Majesty's Ships and Vessels*, it is enacted, that from and after the Eighth Day of *April* One thousand eight hundred and nineteen, all Freight Money to be paid for the Conveyance, on board any of the Ships and Vessels of His Majesty, of Gold, Silver, and Jewels, or of any other Article which may by special Order be received on board, and for which Freight shall be payable, shall be paid at such Rate, and be distributed and applied for such Purposes, and divided to and amongst such Persons, in such Proportions, and after such manner, as His Majesty, His Heirs and Successors, should from time to time think fit to order and direct by any Proclamation or Proclamations to be issued for that Purpose; in pursuance of which Act a Proclamation was, on the Twelfth Day of *July* following, made and issued by His Royal Highness the then Prince Regent, in the Name and on the Behalf of His said Majesty, whereby, amongst other things, a Scale of Rates at which Freight should be payable for Public and Private Treasure respectively, in Peace and War, and for different Voyages, was fixed and established: And whereas We have thought fit to order that the said Rates should be altered; We have therefore, by and with the advice of Our Privy Council, deemed it expedient to issue this Our Royal Proclamation, and We do hereby ordain, declare, and command, That from and after the *First Day of September* next, the said Scale of Rates so fixed shall cease and be no longer in force: And We do further declare, That from thenceforth the following Rates shall be established during Peace and War;

	For Crown Treasure	For Treasure belonging to other Parties. *Peace and War.* Gold or Jewels.	Silver.
	per Cent.	per Cent.	per Cent.
Between any Two Ports, the navigable Distance between which shall not exceed Six hundred Leagues.	$\frac{3}{4}$	$\frac{3}{4}$	1
Between any Two Ports, the navigable Distance between which shall exceed Six hundred Leagues, and shall be less than Two thousand Leagues.....	1	$1\frac{1}{4}$	$1\frac{1}{2}$
For any Distance of Two thousand Leagues and upwards.....	1	$1\frac{1}{2}$	2

And it is further established and declared, That such Freights shall be payable clear of all Deduction whatsoever; and that it shall be stipulated in the Bill of Lading that the Captains and Commanding Officers of Our Ships and Vessels shall not be liable to any Expenses attending the Shipment of such Treasure, or other Articles, until the same shall be safe alongside of their respective Ships or Vessels, and that their Liability shall cease from the Moment they shall have landed the Treasure at the Port to which the Ships carrying the Treasure shall be destined.

And it is further declared, That in all other respects, save what is hereby altered, the said Proclamation of the Twelfth Day of *July* One thousand eight hundred and nineteen, and the Rules and Regulations thereby established, shall continue in full Force.

Given at Our Court at *St. James's*, this Twenty-third Day of *April* One thousand eight hundred and thirty-one, in the First Year of Our Reign.

GOD SAVE THE KING.

BY THE KING.

A PROCLAMATION.

WILLIAM R.

WHEREAS We did, by Our Royal Proclamation of the Twenty-third Day of *April* last, establish and declare a Scale of Rates at which Freight should be payable for public and private Treasure conveyed on board any of Our Ships and Vessels; We have, by and with the Advice of Our Privy Council, thought fit further to ordain, declare, and command, and We do hereby ordain, declare, and command, That from and after the First Day of *September* next, the Freight for conveying Gold and Silver in any of Our Packets between any Two Ports, the navigable Distance between which shall exceed Six Hundred Leagues, shall be fixed at the Rate of *One* per Cent., both for Gold and Silver: and We do hereby establish and declare, That the Responsibility of the Officer in charge of such

Treasure shall commence when it shall be safe alongside the said Packet, and shall cease the Moment that it shall be landed at the Port of Destination: And it is further declared, That in all other respects the said Proclamation of the Twenty-third Day of *April* last, and the Rules and Regulations thereby established, shall continue in full Force.

Given at Our Court at *St. James's*, this Eighth Day of *June* One thousand eight hundred and thirty-one, in the First Year of Our Reign.

GOD SAVE THE KING.

Admiralty, 8th October, 1832.

My Lords Commissioners of the Admiralty are pleased to direct that Officers are not to constitute themselves judges of their own claims to Freight, nor deduct from Treasure belonging to the State such sums as they consider themselves entitled to, but that all claims for Freight on *Public* Treasure be submitted in the usual manner to the Lords of the Treasury for such orders as may appear to them to be required.

And with reference to the Circular Order of 4th June, 1821, granting an allowance for Treasure deposited on board Her Majesty's Ships for *Custody only*, as if such deposit were a conveyance from one place to another within the same station, my Lords direct that the Regulations under that Order are not to be considered as applying to Public Treasure, but to Treasure belonging to Private Individuals only.

By Command of their Lordships,
SIDNEY HERBERT.

QUALIFICATIONS *for the* UPPER SCHOOL *of the* ROYAL HOSPITAL, GREENWICH.

This School now comprises two Classes of Candidates.

1st—One Hundred Sons of Commissioned and Ward-room Warrant Officers of the Royal Navy and Marines.

2nd—Three Hundred Sons of Officers of the above or inferior rank, and of Private Seamen and Marines who have served, or are serving, in Her Majesty's ships; and of Officers or Seamen of the Merchant Service.

The whole Four Hundred Boys are subject to the same regulations as to Education, Diet, Clothing, Discipline, and Destination.

Every Candidate must have attained the age of ELEVEN, and not to exceed TWELVE Years. Able to read any Chapter of the Bible, and without impediment of Speech, or other infirmity of Body or Mind.

At the time of admission, two respectable Housekeepers (of whom the Father, if qualified, should be one) are to be jointly bound in the sum of Fifty Pounds, that the Boy shall not abscond from the School, nor embezzle any of the Clothes, Books, Instruments, or other property of the Institution.

On the expiration of three years (or sooner if the usual course of Education is completed), all the Boys in the Upper School shall be sent to Sea, either in the Queen's or Merchants' Service, or otherwise disposed of as may be determined.

The following Certificates are in all cases to be produced previous to admission into the School:—

1. A Certificate declaring the Boy to be a proper Object of the Charity (*for which see below*).

2. A Certificate of the Marriage of his Parents—or, if not attainable, other satisfactory proof thereof.

3. A Certificate of his Birth, which if not stated in the Register, an Affidavit thereof to be produced.

4. A Certificate of his Baptism.

5. A Certificate of the Father's Servitude at Sea; if in the Royal Navy, it will be obtained by the Clerk of the Check of the Institution so soon as this Form is returned: if in the Merchants' Service, the Guardians of the Boy are to procure it from the Collector of Sixpenny Duty, or of the Customs at the Port out of which the Father sailed.

NOTE.

The following Columns are to be filled up, and also the certificate below.

Enclose in this paper the several Certificates above named, and return it, sealed, as directed thereon.

All the above directions must be strictly observed, or the admission of the Child will be delayed, if not wholly lost.

Due Notice will be given, without further application, when the Boy is to appear at Greenwich Hospital, for examination and admission into the School.

N.B. Information to Parents as to the proper persons to whom to apply for Presentations to this School, according to the description of claims possessed by the Applicant, will be given on application to the Secretary at Greenwich Hospital; if by Letter, it must be sent under cover to the Clerk of the Check, and marked "On Service."

Boy's Name.	Father's Name and Place of Birth, and if living or dead.	Mother's Name and Place of Birth, and if living or dead.	When and where married.	Residence.	Names of Ships in which Father has served.	
					Queen's Ships, and year of Entry in each.	Merchant Vessels.

THESE are to Certify that ____ Son of ____ this Parish, is a proper Object for the Charity.

Minister } Of the Parish of
Churchwardens } in the County of

On the Service of Greenwich Hospital.

To the Clerk of the Check of the Royal Hospital for Seamen, Greenwich.

QUALIFICATIONS *for the* LOWER SCHOOL *of the* ROYAL HOSPITAL, GREENWICH.

This School consists of 400 Boys and 200 Girls, the Children of Warrant and Petty Officers and Seamen, and of Non-commissioned Officers and Privates of Marines, who have served or are serving in the Royal Navy: they are admitted on application to the Governor, upon the following Scale:—

1st—Those whose Fathers have been killed or drowned in Her Majesty's Service, and are destitute of Mothers.

2nd—Those whose Fathers have been killed or drowned in Her Majesty's Service, whose Mothers are living.

3rd—Those whose Fathers have died in the Service, and have lost their Mothers.

4th—Those whose Fathers have died in the Service, and have Mothers living.

5th—Those whose Fathers have been wounded or maimed in Her Majesty's Service, or are, after long Service, incapable of further Service.

6th—Those whose Fathers are actually employed on board any of Her Majesty's Ships, and whose Mothers have died.

7th—Those whose Fathers are actually serving on board any of Her Majesty's Ships, and whose Families are numerous and in need.

Cases not exactly provided for in the above Scale will be admitted at the discretion of the Governor or those he may depute to investigate these claims, having reference to the Services and state of Distress of the Parents of the Applicants.

These Children are admitted from NINE to TWELVE Years of Age, and quit the Institution at FOURTEEN. The Boys to be sent to Sea, and the Girls put to Trades or Household Service; and any unprovided for at Fourteen, to be sent to their Parents or Guardians.

Any Boy of this School may be removed to the Upper School, if not exceeding Twelve Years of Age, on obtaining a Presentation to the said School, and producing a Certificate of Character and Abilities from the Master of the Lower School.

In all Cases the following Certificates must be produced, viz.—

A Certificate that the Child is an Object of Charity (*for which see below*).

A Certificate of the Marriage of the Parents—or, if not attainable, other satisfactory proof thereof.

A Certificate of the Father's Servitude at Sea, which will be obtained by the Institution, as soon as this form is returned.

A Certificate of Birth and Baptism—if the former is not stated in the Register, an Affidavit thereof to be produced.

If the Child's Father is an Out-Pensioner, the Number of his Ticket should be stated.

The Parent or Guardian of every Boy must sign the following Agreement, before this Form is returned, or he can be admitted.

"I do hereby agree that if be admitted into the Lower School of the Royal Hospital, he shall remain there as long as the Lords Commissioners of the Admiralty shall be pleased to direct; and shall serve in the Royal Navy, Royal Marines, or Merchant Sea Service, as their Lordships shall think proper."

NOTE.

The following Columns are to be filled up, and also the Certificate below.

Enclose in this Paper the several Certificates above named, and return it sealed, as directed thereon.

All the above directions must be strictly observed, or the admission of the Child will be delayed, if not wholly lost.

When this Form and the Certificates are returned, due notice will be given, without further application, if the Child is ordered for admission.

Child's Name.	Names and Ages of your other Children.	Place of Residence.	If the Father killed in Her Majesty's Service, and Mother dead.	If the Father killed in Her Majesty's Service, and Mother living.	If the Father died in Her Majesty's Service, and Mother dead.	If the Father died in Her Majesty's Service, and Mother living.	If the Father wounded or maimed in Her Majesty's Service, or unfit for further Service; stating in the latter case how long he has served.	If the Father actually in Her Majesty's Service, and Mother		Names of all Queen's Ships in which the Father has served, with the date of entry, as nearly as can be recollected
								dead.	living.	

These are to certify that by Son or Daughter of his wife, of this Parish, is a real object of charity.

Minister } of the Parish of
Churchwardens } in the County of

On the Service of Greenwich Hospital.

To the Clerk of the Check of the Royal Hospital for Seamen, Greenwich.

Admiralty, 23th May, 1827.

His Royal Highness the Lord High Admiral having appointed the Senior Chaplain of Greenwich Hospital, to superintend the issue of religious books to the fleet, and to correspond with the several Chaplains of His Majesty's Ships on the subject of their Clerical duties, it is His Royal Highness's direction to the Captains and Commanding Officers of His Majesty's Ships, that they do not suffer any tracts or religious books to be received on board the Ships of the fleet, except such as shall have been approved and pointed out by the Senior Chaplain of Greenwich Hospital; and that they order their respective Chaplains to correspond with the Senior Chaplain of Greenwich Hospital on all matters relating to the religious instruction given by them to the Ships' Companies, and generally regarding their sacred duties.—By Command of His Royal Highness,

J. W. CROKER.

To the respective Flag Officers, Captains, Commanders, Commanding Officers, and Chaplains, of His Majesty's Ships and Vessels.

P.S. All such Letters are to be addressed to *me* "*On His Majesty's Service*," with the word "*Chaplain*" written in the left corner.

N.B. The Rev. J. K. Goldney has been selected to perform the above-mentioned duty.

Admiralty, 13th June, 1831.

REGULATIONS FOR THE ADMISSION OF SEAMEN INTO THE COAST GUARD SERVICE; THEIR PAY, ALLOWANCES, AND REWARDS.

1st. All Seamen who may enter the Coast Guard Service from His Majesty's Navy are to be subject in every respect to the control, the discipline, and the regulations by which the Coast Guard Service is governed.

2nd. The vacant situations of Boatmen will be filled up, from time to time, by Seamen, as Ships of War are paid off; of which the Captain or Commanding Officer shall select a given number according to the vacancies, of which he will be informed, from the Ships' Company, of the men whom he shall judge to be entitled to fill these situations, and who may be desirous of entering this Service.

3rd. The Captain or Commanding Officer shall make this selection with the strictest impartiality, and shall transmit to the Admiralty, in duplicate, a list of the names so selected, stating them to be the men *best* entitled of the Ship's Company; together with a duplicate Certificate of each, according to the following form, one copy to be kept as a Record at the Admiralty, the other to be transmitted with the appointment to the Board of Customs.

Certificate for a Candidate for the situation of Boatman.

"These are to certify that A. B. has served under my orders ..... years.—[*Here state also his former services.*]—That he has been sober, attentive, and obedient to command, and is a healthy, active, and good Seaman, not more than (35 years of age, *by Treasury letter, 28th July*, 1842.) nor under 5ft. 5in. high, and is in all respects fit for the situation of Boatman in the Coast Guard Service; and I consider him as one of those best entitled to that reward, for good services, of any Seamen under my command who are fit for the Coast Guard and desirous to enter it."

4th. Seamen belonging to the Revenue Cruizers may occasionally be admitted into the Coast Guard; and on their names being transmitted to the Admiralty, accompanied by a Certificate similar to the foregoing, signed by the Commanding Officer of the Cutter and the Inspecting Commander of the District, the Lords Commissioners of the Admiralty will select out of their names a certain number, having reference to the number of Candidates from Ships of War, and the number of vacancies to be filled up.

5th. The Scale of Pay and Allowances to be as follows:—

	England and Scotland.		Ireland.	
	Salary per Ann.	Day's Pay.	Salary per Ann.	Day's Pay.
To a Chief Boatman.....	£10	8s.	£9 4 8	£0 2 9½
To a Commissioned Boatman & Boatman	£ 5	3s.	£4 12 4	£0 2 0

And the scale of the distribution of seizure rewards, according to the rank of those belonging to the Station or Vessel, who are present, or on duty, at the time of seizure, will be as under:—

	Shares
Chief Officer	25
Chief Boatman	10
Riding Officer, ...	10
Commissioned Boatman.....	8
Boatman and Extra-man	6

6th. All Civilians appointed to the Coast Guard Service are required to contribute to the Superannuation Fund, conformably with the terms of the Act 3 Geo. IV. cap. 113; but Boatmen from the Naval Service, not being entitled to Superannuation, will not be called upon to contribute; and will be allowed, in lieu of Superannuation, their time of Service in the Coast Guard to tell as Service at Sea; and in the event of their being discharged as unfit for further Service before they have served a sufficient length of time to entitle them to a Pension, they will receive a Gratuity of One Month's Pay and Allowances for each year they shall have served; but no such Gratuity will be given, nor any time allowed, to men who shall be discharged for misconduct.

By Command of their Lordships,

GEORGE ELLIOT.

MEMORANDUM.

Admiralty, 1st May, 1818.

The Lords Commissioners of the Admiralty are pleased to direct that the annexed Memorandum, which has been transmitted from the Colonial Department, be promulgated for the information of Officers of the Royal Navy and Marines proposing to settle in the Australian Colonies.

All former notices on the subject of Officers settling in the Colonies are to be considered as obsolete.

By Command of their Lordships,

JOHN BARROW.

Google

INFORMATION FOR THE USE OF MILITARY AND NAVAL OFFICERS PURPOSING TO SETTLE IN THE BRITISH COLONIES.

1. The Colonies in which Military and Naval Officers are allowed privileges in the acquisition of public lands are the following:—First, the Australian Settlements, consisting of New South Wales, Van Diemen's Land, South Australia, Western Australia, and New Zealand; secondly, Ceylon; thirdly, Nova Scotia and Cape Breton, the only province in North America where privileges are still allowed.

2. In the different Australian Settlements, and in Ceylon, land is disposed of by sale only; but Officers purchasing land, are allowed a remission of the purchase money, according to the under-mentioned scale:—

Field Officers, of 25 years' service and upwards, in the whole 300*l*.
Field Officers, of 20 years' service and upwards, in the whole 250*l*.
Field Officers, of 15 or less years' service, in the whole 200*l*.
Captains, of 20 years' service and upwards, in the whole 200*l*.
Captains, of 15 years' service or less, in the whole 150*l*.
Subalterns, of 20 years' service and upwards, in the whole 150*l*.
Subalterns, of 7 years' service and upwards, in the whole 100*l*.
Subalterns, under 7 years' standing, are not entitled to any remission in the purchase of land.
Regimental Staff Officers, and Medical Officers of the Army and Navy, are allowed the benefit of this Rule.

In Nova Scotia and Cape Breton, allotments of Land are granted to Officers on the following scale and conditions, viz.:—

To a Lieut.-Colonel....1260 acres.
To a Major.....1000 acres.
To a Captain.....800 acres.
To a Subaltern.....500 acres.

3. Officers of the Army or Navy, proposing to proceed to the Colonies, in order to take advantage of this indulgence, should provide themselves with Certificates from the office of the General Commanding in Chief, or of the Lords Commissioners of the Admiralty, or of the Master General of the Ordnance, showing that their emigration has been sanctioned, and stating exactly their rank and length of service. No document from the office of the Secretary of State is necessary.

4. Officers on half-pay, residing in the Colony where they propose to settle, are admitted to the privileges of Military and Naval Settlers, without referring to this country for testimonials, provided they can satisfy the Governor that there is no objection to their being allowed the indulgence, and that the statement of their rank and length of service is accurate; and provided, if they belong to the Navy, that they produce their letter of leave of absence from the Admiralty.

5. Military Chaplains, Commissariat Officers, and Officers of any of the Civil Departments of the Army; Pursers, Chaplains, Midshipmen, Warrant Officers of every description, and Officers of any of the Civil Departments of the Navy, are not allowed any privileges in respect of land. Although members of these classes may have been admitted formerly, and under different circumstances, they are now excluded. Mates in the Royal Navy rank with Ensigns in the Army, and Mates of three years' standing, with Lieutenants in the Army, and are entitled respectively to corresponding privileges in the acquisition of Lands.

6. Gentlemen who have ceased to belong to Her Majesty's Service are not allowed the advantages to which they were entitled while in the Army or Navy. This rule, however, is not to affect Officers who desire to quit the service, for the express purpose of settling in the Colonies: it is only required, that when they resign their Commissions, they should apply for a certificate from the General Commanding in Chief, or from the Lords Commissioners of the Admiralty, or from the Master General of the Ordnance, that they do so with the view of emigrating, and such certificate, if produced to the Governor of any of the Colonies beforementioned within one year from its date, *but not otherwise*, will be a sufficient warrant for allowing the bearer the same advantages as Officers who are still in Her Majesty's Service.

7. An actual residence of two years in the Colony must be proved before the Titles can be granted, except in cases in which death may have occurred before the expiration of that period.

8. For the convenience of Officers, the following heads are subjoined of the Rules for the Sale of Land in the Australian Settlements:—

All Lands are disposed of by sale alone, and must have been once at least exposed to public auction.
The lowest upset price is not less than 1*l*. per acre; but the Government has power to raise the same by Proclamation, though not again to reduce it.
The Lands are distinguished into three different classes; viz. Town Lots, Suburban Lots, and Country Lots.
Upon Town and Suburban Lots, as well as upon a proportion not exceeding one-tenth of the whole of the Country Lots offered for sale at any auction, the Governor has the power of naming a higher than the general or lowest upset price: these last to be designated "Special Country Lots."
Town and Suburban Lots are in no case disposed of except by public auction; but Country Lots, which have already been put up to public auction, and not sold, may be disposed of afterwards by private contract at the upset price.
No Lands are sold by private contract, except for ready money. When sold by public auction, one-tenth at least of the whole purchase money must be put down, and the remainder within one calendar month, or the deposit is forfeited.
Lands are put up for sale in Lots not exceeding one square mile in extent.

9. In Ceylon, land is sold by auction at an upset price of 5*s*. per acre, generally in lots of 100 acres each.

10. The several prices above mentioned are of course subject to revision at any time by the proper Authorities, and the pecuniary amount of the Remission made to Officers cannot be increased on account of an increased value set upon the Lands.

September, 1848.

MEMORANDUM.

Admiralty, 20th August, 1841.

Her Majesty having by Her Order in Council of 10th August, 1840, ordered that Mates in the Royal Navy shall rank with Ensigns in the Army, and Mates of 3 years' standing with Lieutenants in the Army, Her Majesty's Go-

vernment have recognised the claims of these Officers to the same advantages in the acquisition of Land in the Australian Colonies and in Ceylon, which are enjoyed by Subalterns in the Army under the Regulations of August, 1838.

By Command of their Lordships,

J. PARKER.

Admiralty, 17th August, 1827.

His Royal Highness the Lord High Admiral desires that Officers, or other persons, having occasion to transmit Certificates and other Documents either to His Royal Highness, his Council, or his Secretaries, will not send the *original* Certificates or Documents, but only *copies* thereof, which copies will remain in this Office, annexed to the Letter or Memorial to which they may belong. If, however, the parties shall choose to transmit their *original* documents, they are to understand that they will not be afterwards returned to them, but retained in this Office for the purpose aforesaid.

This rule does not apply to the Smart Tickets or Certificates of Seamen or Marines applying for pensions from Greenwich.

By Command of His Royal Highness,

J. W. CROKER.

Admiralty, 30th June, 1848.

Description of the Uniforms which, in pursuance of Her Majesty's Pleasure, are to be worn in the Royal Navy.

ADMIRAL OF THE FLEET.

Dress Uniform.

Coat—Blue cloth, with two rows of buttons down the front, ten in each row, and three inches apart across the breast, from the front of the button-hole to the centre of the button. White collar, sloped off in front, two-inch gold lace of the Navy pattern along the top and front edges, and one-inch lace along the bottom edge, coming partly on the coat. Blue cuffs, with two-inch lace round the top and down the front of cuff. White slash pointed flaps in the sleeve, with three small buttons, and one and a quarter inch lace round the edge. Four rows of five-eighths of an inch distinction lace round the sleeve above the cuff, at such distance from each other as place them within the length of slash. Pointed blue flaps on the skirt, laced all round with two-inch lace, and three buttons under them. One row of one and a quarter inch lace to encircle the hip buttons, and form a point above them on the seam; and the bottom of lappell and the front and back edges of the skirt to be laced with the same. The skirts to begin at one-fifth the circumference from the front edge, and to be lined with white kerseymere. One button at the bottom of each plait.

Buttons—Raised, gilt, and one inch in diameter, indented with a round rim, and within, an anchor and a cable, and a crown over, between two wreaths of laurel. The small buttons to be half an inch in diameter.

Epaulettes—Two gold epaulettes with forty loose bullions each; a crescent and edging to the strap; with silver anchor and crown, and three silver stars, two upon the crescent and one above. The devices on all Epaulettes to be embroidered.

Trowsers—Blue cloth, with two-inch gold lace down the outside seams, to be worn over boots between the 15th October and the 22nd April; and white duck, over boots, between the 23rd April and 14th of October. Whenever blue trowsers are worn in full dress, those of Commissioned Officers, and of Warrant Officers ranking with them, shall have gold lace of the same width as that of their coats down the outside seams.

Cravat or Stock—Black silk.

Hat—Cocked; the flaps eight and a half inches in the back, seven and a half inches in the front, five and three quarters inches at each corner, bound with gold lace two inches wide, showing one inch on each side. Black silk cockade, five inches wide, looped with six gold dead and bright bullions, three and a half eighth of inches wide, and the two centre twisted, with a button of the same size and pattern as that on the coat; and tassels with five gold and five blue bullions each.

Sword—The hilt solid, half basket guard, with raised bars and crown and anchor badge, lion head back piece, white fish-skin gripe, bound with three gilt wires; outside length, five inches and three quarters; inside length, four inches and a half.

The blade slightly curved, with a round back, thirty-one inches and a quarter long, one inch and three

Undress Uniform.

Blue lapelled coat, as formerly worn, with stand and fall collar; eight buttons and holes in front, regular; pointed flaps, with three notched holes, and buttons under. Round cuffs, with three notched holes, and buttons of the larger size, and four rows of five-eighths of an inch distinction lace round the cuffs, across the holes below the buttons.

The same pattern as in full dress.

The same as in full dress.

Waistcoat—Single-breasted, white cloth or kerseymere, with small buttons.

Blue cloth, without lace.—In warm climates, or on the home station in summer, Officers may wear white duck.

Black silk.

With or without lace.

The same as in full dress.

Dress Uniform.	*Undress Uniform.*
ighths wide at the shoulder, with a double-edged pear point.	
Scabbard—The top and middle lockets to be four nd three inches and a half long respectively; to have ops and rings, and to be ornamented with embossed ak leaves in bas-relief; the chape to be seven inches nd a half long, and to have oak leaves, as above, ound the upper part, and a honeysuckle ornament at he end.	The same as in full dress.
Sword Knot—Blue and gold rope, twenty-three nches long, with ditto ditto vellum basket-work head, and twelve gold bullions; a piece of the same sort of cord, fourteen inches and three quarters long, is to be fixed to the hilt, to which the knot is attached.	The same as in full dress.
Sword Belt—Blue morocco leather, lined, full one nch and a half wide in the girdle; single, *one inch ide*, sword slings on carrinzes; the whole embroidered in gold, with oak-leaves and acorns down the middle, and margined with a straight line near each edge. Gilt mountings with circular fronts, two nches diameter, laurel embossed edges, crown, anchor, and laurel on the centre; embossed carriage-buckles, plain girdle-buckles and rings, the latter one inch and three-quarters diameter in the centre; and plain studs under the carriage-buckles, for the more easily attaching and detaching the sword, superseding the use of swivels; a plain, strong, gilt hook attached to the ring, to suspend the sword short. The belt to be worn over the coat.	Black patent leather, of the same width as in full dress, but without embroidery; the mountings and edges to be also the same as in full dress, but the carriage-buckles to be plain instead of embossed.
ADMIRAL.	
The same uniform and appointments as the Admiral of the Fleet, except that there are to be three stars only on the epaulettes, and three rows only of distinction-lace on sleeves.	The same as the undress uniform appointments of the Admiral of the Fleet, with three rows only of distinction lace on the cuffs.
VICE-ADMIRALS.	
The same as an Admiral, with two stars only on the epaulettes, and two rows only of distinction-lace on sleeves.	The same as an Admiral, with two rows of distinction-lace on the cuffs.
REAR-ADMIRALS.	
The same as an Admiral, with one star only on the epaulettes, and one row only of distinction-lace on sleeves.	The same as an Admiral, with one row of distinction-lace on the cuffs.
COMMODORES OF THE FIRST CLASS, AND CAPTAINS OF THE FLEET, WHEN NOT FLAG-OFFICERS.	
The same as a Rear-Admiral, with the epaulettes hereafter described, for Captains of three years standing.	The same as a Rear-Admiral, but with the Captain's epaulettes.
COMMODORES OF THE SECOND CLASS, CAPTAINS, AND COMMANDERS.	
Coat.—The same as Rear-Admiral with the following exceptions:—The distinction-lace on the sleeves, and the lace on bottom edge of lappell and front and back edges of skirt to be omitted. The lace round top edge of the collar to be one and a half inch wide, and three-quarters of an inch along the bottom; one and a half inch lace round the flaps and cuffs, and three-quarters of an inch on slash flaps in sleeve; and one inch to encircle the hip buttons. The lace round the hip buttons to be omitted for Commanders.	The same as a Rear-Admiral, but without the distinction-lace on the cuffs. Buttons the same as in Captain's full dress.
Epaulettes.—The same pattern as the Admiral's.—*Captains of three years standing* to be distinguished by a silver anchor and crown over on the strap; those under three years standing, by the crown alone, and Commanders by the anchor alone, within the crescent.	The same as in full dress.
Hats.—The same as the Admiral's, but bound with black silk instead of gold lace, of the oak-leaf pattern, and looped with four gold bullions—the two centre twisted.	The same as in full dress.
Scabbards.—The same as the Admiral's, but the chape to be only six inches and a half long; both lockets and chape to be ornamented with fluted threads and scrolls instead of oak-leaves.	The same as in full dress.
Commanders and Officers below that Rank to have the lockets plain, and the chape threaded, six inches long, with horse-shoe bottom.	
Sword-Belts.—Black Morocco leather, lined, the same dimensions as the Admiral's; embroidered in gold, with three straight lines, one down the middle, and one at each margin near the edge:—gilt mountings with circular fronts, with embossed laurel edges, crown and anchor in the centre; plain carriage and girdle buckles with studs under, and plain gilt ring and hook.	The same as the Admiral's, omitting the laurel in the centre of the ornament.

Digitized by Google

LIEUTENANTS.

Dress Uniform.

The same uniform and appointments as Commanders, with the following exceptions:—The lace to be only one inch, and half inch broad, instead of 1 ½ inch and ¾.

Epaulettes.—The same pattern as Commanders, but smaller, and without the anchor, the bullion to be only 3 inches long and one inch and an eighth in circumference.

Hat.—The same as the Commanders, but looped with two gold bullions twisted.

Sword-Belt.—The same as Commanders, but with two straight lines, one near each edge.

Undress Uniform.

The same as Commanders.

The same as in full dress.

The same as in full dress.

MASTER OF THE FLEET.

The same Uniform and Appointments as Commanders, but the coat to be single-breasted at angles with the skirts, with only eight buttons and holes regular, and the anchor on the epaulettes to be omitted.

The same as Commanders, but coat single-breasted at angles with the skirts.

Epaulette.—Same as in full dress.

INSPECTOR OF HOSPITALS AND FLEETS.

The same, with nine buttons, and to be placed by threes.

The same, but with nine buttons and holes placed by threes.

DEPUTY INSPECTOR OF HOSPITALS AND FLEETS.

The same as Surgeons, but with two epaulettes as above.

The same.

SECRETARIES TO COMMANDERS-IN-CHIEF.

The same as Master of the Fleet, with eight buttons and holes down the front, placed in pairs.

The same, with eight buttons and holes in pairs.

SECRETARY TO JUNIOR FLAG-OFFICERS.

The same Uniform as Pursers, or the Uniform of the Rank they may hold.

The Undress Uniform of Pursers or of the Rank they may hold.

MASTERS.

The same Uniform and Appointments as Lieutenants but the coats to be single-breasted at angles with the skirts; and with only eight buttons and holes regular.

Epaulette.—The same as Master of the Fleet; to be worn on the right shoulder, with a strap only on the left.

The Undress Uniform of Lieutenants, but single-breasted at angles with the skirts.

Epaulette.—The same as in full dress, but no strap on the left shoulder.

SURGEONS.

The same as Masters, with nine buttons and holes placed by threes.

The same as Masters, but the buttons and holes to be placed by threes.

PURSERS.

The same as Masters; the buttons and holes to be placed by pairs.

The same as Masters, but the buttons and holes to be placed by pairs.

NAVAL INSTRUCTORS.

Unless in holy orders. The same as Masters, but without epaulettes or lace to the trousers.

MATES.

The same Uniform and Appointments as Lieutenants, but without the *epaulettes* or gold lace on the trousers. The lace on the coats to be three-quarters of an inch wide.

The same as Lieutenants, without the epaulettes.

SECOND MASTERS.

The same Uniform and Appointments as Masters, but without the epaulette, or gold lace on the trowsers. The lace on the coats to be three-quarters of an inch wide.

The same as Masters, without the epaulette.

ASSISTANT-SURGEON.

The same Uniform and Appointments as Surgeons but without the epaulette, or gold lace on the trowsers. The lace on the coats to be three-quarters of an inch wide.

The same as Surgeons, without the epaulette.

CLERKS TO SECRETARIES.

The same Uniform and Appointments as Pursers, but without the epaulette, or gold lace on the trowsers. The lace on the coats to be three-quarters of an inch wide.

The same as Pursers, without the epaulette.

GUNNERS, BOATSWAINS, AND CARPENTERS.

Coat.—Blue cloth; if lined, to be with serge, fall-down collar, blue lapels to button across, and round cuffs; nine buttons on the lapels, and three on each cuff and pocket, with corresponding blue twist button-holes, and three buttons in the folds of the skirts. Plain gilt buttons, with an anchor and cable engraved thereon.——*Waistcoat.*—White.——*Cravat or Stock.*—Black.——*Hat.*—*Plain round.*——*Sword.*—Of the same pattern and length as Commissioned Officers, but the back-piece of the handle is to be plain, with a flute round the top and down the back; with a black fish-skin gripe bound with three gold wires; the etchings on the blade not blued or gilt.——*Sword Knot.*—Of blue silk, mixed with gold fringe, but no bullion.——*Sword Belt.*—the same as Mates.

ENGINEERS. *Admiralty, 21st Dec.* 1841.

Coat.—Blue cloth, double-breasted,—buttons having a Steam-Engine with a Crown above embossed on them, to be placed four and four, and a larger button of the same kind upon the collar.——*Waistcoat.*—With buttons similar to those on the coat.——*Trousers.*—Plain blue cloth.——*Cap*—With a narrow gold-lace band.

Digitized by Google

MIDSHIPMEN.

Coat.—Blue cloth, single-breasted, with nine notched holes on each breast, and three on each cuff and pocket-flap, with buttons to correspond, lined with white serge, stand-up collar, with a white turn-back on each side of the collar.——*Swords.*—Of the same pattern as Mates, but of such length as may be convenient ——*Sword Belts.*—The same as the Lieutenant's undress waist-belt.

VOLUNTEERS OF THE FIRST CLASS.

The same as Midshipmen, but instead of the white turn-back, a button-hole of white twist on the collar, with a corresponding button, and to wear dirks instead of swords.

MASTERS'-ASSISTANTS.

The same uniform as Volunteers of the First Class, and the button-hole on the collar to be blue twist.

MEMORANDA.

Full Dress is always to be worn on State occasions and at Courts Martial, by all Naval Officers.

On all occasions of Full Dress, Officers shall wear White Trowsers over boots between the 23rd of April and the 14th of October, and Blue Trowsers between the 15th of October and the 22nd of April.

The Great Coats for Officers in the Royal Navy are to be of blue cloth; double or single breasted, according to the uniform assigned to their respective ranks, with stand and fall collar; the number and arrangement of the buttons to be according to their undress uniform—to be worn with or without epaulettes, as convenient.

The blue morning coat now in use is abolished.

All Officers may wear in undress, with Blue Trowsers, a Blue Cloth or Kerseymere Waistcoat, single-breasted, with small uniform buttons, and on board their ships, a round jacket without skirts, with their appropriate buttons, and a round black hat, with a narrow black silk band and a black buckle, and a black silk or leather cockade, with a loop of the same material and half the width of the lace of their respective coats, or if they have no lace on their coats, of black silk ribbon (except Midshipmen, Masters'-Assistants, and Volunteers, who are to have a loop of gold twist); or a blue cloth cap, with a band round it, of the width and material of the lace of their coats; Officers who have no lace to their coats, to have a band of gold lace, one inch wide, round their caps.

Patterns or drawings of each article of dress are to be seen at this Office, and at the Offices of the several Port Admirals.

By Command of their Lordships,
SIDNEY HERBERT.

MEMORANDUM.

Admiralty, 18th March, 1842.

All officers serving in inferior ranks are to wear the uniform of the rank to which they belong.

By Command of their Lordships,
J. BARROW.

Admiralty, 15th February, 1830.

The Lords Commissioners of the Admiralty being desirous to extend the benefit of the Marine Surveys which have been made for the use of His Majesty's Navy, more generally among the Mercantile Shipping of the Empire, have appointed Mr. R. B. Bate, 21, Poultry, London, to be their Lordships' agent for the sale of all Charts, Plans, Views, and Sailing Directions, which are published under their Lordships' orders, and he has been directed to employ proper sub-agents at the principal sea-ports for the same purpose.

All corrections, arising from surveys in progress, will be notified to the agent for immediate insertion, so that the Charts and Directions in his hands will always contain the most recent and authentic information.

Catalogues may be had at the agent's, stating the prices which have been authorised by their Lordships.

J. W. CROKER.

Admiralty, 7th May, 1830.

Notice is hereby given to the Medical Officers of the Royal Navy, that Sir Gilbert Blane, Bart., first Physician to his Majesty, and formerly Member of the Board for Sick and Wounded Seamen, with the concurrence and approbation of the Lords Commissioners of the Admiralty, has, for the encouragement of Naval Medical Science, and the excitement of an emulation that may conduce to the interests of an important branch of the public service, established a Fund in perpetuity, for the purpose of providing the means of conferring a *gold medal*, once in every two years, on such two Medical Officers, whether *Surgeons*, or *Assistant-Surgeons acting as Surgeons*, as shall produce the most approved journals of their practice, whilst actually serving in King's Ships.

The selection of the journals will, in the first instance, be made by the Medical Commissioners of the Victualling Board, on the 12th of August, 1831, and will consist of not more than ten, nor less than five, of those journals delivered into office between the 12th of July, 1827, and the 12th of July, 1831; and the subsequent selections will be made from those delivered within the period of every two succeeding years; and the adjudication of the medals will, during the life of Sir Gilbert Blane, be made by him, and will subsequently be vested in the Senior Medical Commissioner, the President of the College of Physicians, and the President of the College of Surgeons, London.

MEMORANDUM.

Admiralty, 30th June, 1838.

Her Majesty has been graciously pleased, by her Order in Council of the 4th of April last, to authorize a revision of the Rules and Regulations under which Superannuations and Pensions are at present granted to Warrant Officers in pursuance of the Orders in Council of 25th November, 1816, and 24th August, 1831, and to direct that from the date of Her Majesty's Order in Council, first mentioned, the following Rules shall be observed in regard to the Superannuations and Pensions of the Gunners, Boatswains, Carpenters and Engineers of Her Majesty's Fleet, and that so much of the said Orders in Council of 1816 and 1831 as relates thereto be revoked: *viz.*

1st. That when Gunners, Boatswains, Carpenters or Engineers shall be found upon survey unfit for further service, they shall be allowed three pounds a-year for each year they shall have served as Warrant Officers in Ships in Commission; and one pound a-year for each year they shall have served as Warrant Officers in Ships in Ordinary or as Supernumeraries in Guard Ships.

2nd. That in cases in which the services of

Warrant Officers shall appear to the Lords Commissioners of the Admiralty to be more than ordinarily meritorious, a further sum may be allowed to the said Warrant Officers in addition to the Pension allowed by Art. 1, varying from *one* pound to *fifteen* pounds a-year, reference being had to the character of the Officer, the cause which may have rendered him unfit for service, his previous servitude as a Seaman or Petty Officer, and to any Wounds or Hurts he may have received.

3rd. That Warrant Officers who may have served as First or Second Class Petty Officers previous to obtaining a Warrant, shall be allowed in addition to the Pension to be assigned to them under the two foregoing Articles, such Pensions as they may be entitled to by the Greenwich Scale for such service as Petty Officers.

4th. (1st.) That Warrant Officers who may lose two limbs in action:—(2nd.) or who may receive wounds or injuries in action equal to the loss of two limbs:—(3rd.) or who may receive injuries or hurts in the service, though not in action, equal to the loss of two limbs, shall be allowed Pensions, (as the Lords Commissioners of the Admiralty may deem proper,) not exceeding in the 1st case, 50*l.* a-year, nor in the 2nd case, exceeding 45*l.* a-year, nor in the 3rd case, exceeding 35*l.* a-year.

5th. (1st.) That Warrant Officers who may lose one limb in action:—(2nd.) or who may receive wounds or injuries in action equal to the loss of a limb:—(3rd.) or who may receive injuries or hurts in the service, though not in action, equal to the loss of a limb, shall be allowed Pensions (as the Lords Commissioners of the Admiralty may deem proper) not exceeding in the 1st case 25*l.* a-year, nor in the 2nd case exceeding 20*l.* a-year, nor in the 3rd case exceeding 15*l.* a-year.

The Pensions for wounds and hurts to be granted after a careful survey held on the Officer at this Office, when practicable, and to be in addition to any other Pension the Officer may be entitled to.

6th. No Warrant Officer to be allowed to reckon as service towards Superannuation any period of time during which he shall not have maintained a good character in the Ship in which he has served.

By Command of their Lord-ships,
C. WOOD.

GREENWICH OUT-PENSIONS.

REGULATIONS FOR GRANTING OUT-PENSIONS FROM GREENWICH HOSPITAL, TO THE WARRANT AND PETTY OFFICERS HEREIN MENTIONED, AND TO SEAMEN AND ROYAL MARINES, ESTABLISHED BY ORDERS IN COUNCIL OF 24th AUGUST, 1831, AND 4th APRIL, 1838.

Article 1.—Every Second Master, Assistant-Surgeon (when not entitled to Half-Pay), Mate, Midshipman, Master's-Assistant, Naval Instructor and Schoolmaster, Clerk, and Volunteer of the First or Second Class, who shall be discharged from Her Majesty's Service, for wounds or hurts received, or permanent sickness or debility contracted in the Service, and who shall be deemed a fit and deserving object for relief, shall be allowed a Pension, either for life or for a limited period, at the discretion of the Lords Commissioners of the Admiralty, of not less than One Shilling, and not more than Two Shillings and Sixpence, a day, according to the bodily injury sustained by the party.

Art. 2.—Every Petty Officer not mentioned in the preceding Article, and every Able Seaman, Ordinary Seaman, Landman, Boy, and every Non-Commissioned Officer, Drummer, and Private of the Royal Marines, who shall be discharged from Her Majesty's Service, on account of severe wounds or hurts, whether received in Action or in the execution of his duty, shall be allowed a Pension, provided he be deemed a fit and deserving object for relief, either for life or for a limited period, at the discretion of the Lords Commissioners of the Admiralty, with reference to the bodily injury sustained, and to the length of Service and rating of the party, according to the following scale, viz.

An Able Seaman or Marine having lost two limbs, or being otherwise so severely wounded as to require the care and attendance of some other person, shall have from One Shilling and Sixpence to Two Shillings a day, but for less injury than the foregoing, and not requiring the care of another person, from One Shilling to One Shilling and Sixpence a day: if able to contribute in a small degree to his livelihood, from Ninepence to One Shilling a day: and if able to contribute materially to his livelihood, though unfit for the Service, from Sixpence to Ninepence a day.

In fixing Pensions under this Article, the lowest or highest or any intermediate rate is to be taken, according to the length of service and character of the claimant, and the circumstances under which he was wounded or hurt.

Art. 3.—Every Able Seaman or Marine discharged on any account (except misconduct) after Twenty-one Years' Service in the Royal Navy or Marines, or any greater length of Service, reckoning only from the age of Twenty, shall receive (subject to all the foregoing conditions) a Pension, varying from Tenpence to One Shilling and Twopence a day, having consideration to whether the party be discharged at his own request or otherwise, to the nature of his services, whether chiefly abroad and in bad climates or otherwise, to his actual state of health and apparent strength, and the number of years he may have served beyond Twenty-one Years, provided his servitude of Twenty-one Years shall have been completed within Thirty Years from the aforesaid age of Twenty Years, or that he shall not have been out of the service more than five years at any time.

Art. 4.—Every Able Seaman or Marine, who, after having served at the least Fourteen Years, shall be discharged for *sickness* or *debility contracted in the Service*, or for *wounds* or *hurts* received in it by accident, shall, provided he shall appear a fit and deserving object of relief, be allowed an Annual Pension, either for life or for a limited period, at the discretion of the Lords Commissioners of the Admiralty, calculated on a combined view of his length of service and his bodily infirmity; varying from Sixpence to Ninepence a day: but if the injury be not considered permanent, a conditional Pension only shall be granted.

Art. 5.—Any Able Seaman or Marine discharged under Fourteen Years' Service, is not to be deemed entitled to a Pension; but if discharged in consequence of *disability* contracted in the service, and not from want of proper care on his part, may be awarded a Pension (if, on his examination at the Admiralty, he appears to be really in a state to call for it) either for life or for a limited period, at the discretion of the Lords Commissioners of the Admiralty, of not less than Threepence or more than Sixpence a day, according to the bodily injury sustained by the party.

And in cases under 14 Years, where a

Digitized by Google

Sum, as Gratuity, may be considered more advantageous by the Claimant's Interests than a temporary Pension, a Sum, varying from One Pound to Eighteen Pounds, may be given in full compensation, in lieu of such temporary Pension.

Art. 6.—In any of the cases in Article 3, 4, and 5, if any Man shall become *totally Blind*, from unavoidable causes clearly attributable to the Service, he shall be allowed a permanent Pension of Threepence a day, in addition to the amount specified in the said Articles.

Art. 7.—An Ordinary Seaman shall receive three-fourths, a Landsman two-thirds, and a Boy one-half of the Pensions or Allowances hereby assigned to an Able Seaman. Private Marines to be considered as Able Seamen.

Art. 8.—The following Petty and Non-Commissioned Officers, in addition to the Rates of Pension to which they may be entitled under Articles 2, 3, 4, and 6, as Seamen, or Marines, shall be allowed for each Year's Service, as Petty or Non-Commissioned Officer, as follows, viz.:—

SUPERIOR PETTY.	Years of Service.	INFERIOR PETTY.
l. s. d.		*l. s. d.*
0 15 2½	.... 1....	0 7 7½
Master at Arms. 1 10 5	.... 2....	0 15 2½
Seaman schoolmaster. 2 5 7½	.... 3....	1 2 9½ Captain of Mast.
3 0 10	.... 4....	1 10 5
Admiral's Coxswain. 3 16 0½	.... 5....	1 18 0½ Captain of Afterguard.
Ship's Corporal. 4 11 8	.... 6....	2 5 7½
Captain's Coxswain. 5 6 5½	.... 7....	2 13 2½ Yeoman of Signals.
Quarter Master. 6 1 8	.... 8....	3 0 10
Gunner's Mate. 6 16 10½	.... 9....	3 8 5½ Coxswain of Pinnace.
Boatswain's Mate. 7 12 1	....10....	3 16 0½
Captain of Forecastle. 8 7 8½	....11....	4 8 7½ Sailmaker's Mate.
Captain of Hold. 9 2 6	....12....	4 11 3
Coxswain of Launch. 10 12 11	....13....	4 18 10½ Armourer.
Ship's Cook. 11 8 1½	....14....	5 6 5½
Captain of Main Top. 12 3 4	....15....	5 14 0½ Caulker's Mate.
Captain of Fore Top. 12 18 6½	....16....	6 1 8
Sailmaker. 14 8 11½	....17....	6 9 8½ Musician.
Ropemaker. 15 4 2	....18....	6 16 10½
Blacksmith. 15 19 4½	....19....	7 4 5½ Purser's Steward.
Leading Stoker. 16 14 7	....20....	7 12 1
Carpenter's Mate. 18 5 0	....21....	7 19 8½ Captain of Mizen Top.
Caulker. 19 0 2½	....22....	8 7 3½
Serjeant of Marines. 19 15 5	....23....	8 14 10½ Armourer's Mate.
20 10 7½	....24....	9 2 6
21 5 10	....25....	9 10 1½ Cooper.
22 1 0½	....26....	9 17 8½
22 16 8	....27....	10 5 3½ Corporal of Marines.
	....28....	10 12 11
	....29....	11 0 6½ Bombardier.
	....30....	11 8 1½

Quartermaster-Serjeants, and Serjeant-Majors, who have served Three Years and upwards, and discharged with those Ratings after Twenty-one Years' Service, Twopence a day, in addition to whatever Pensions they may be entitled to.

Art. 9.—Persons discharged with disgrace, or for offences, or by sentence of a Court-Martial, are not entitled to any Pension, and no period of time shall be allowed during which a Seaman or Marine shall not have maintained a good character in the Ship or Division to which he belonged. All Pensions are granted during good behaviour, and may be forfeited by misconduct on the part of the Pensioner, to be judged of by the Lords Commissioners of the Admiralty; and if any Deserter shall be retaken, or shall re-enter Her Majesty's Service, he shall commence a new time from such re-entry, and shall not be entitled to reckon any time preceding such desertion or running.

Art. 10.—All Men invalided from Her Majesty's Service, whether Pensioners or not, who re-enter the Service, must produce their Invaliding Certificates or Pension Tickets, at the time of their re-entry, to the Captain and Surgeon of the Ship, in order that their cases may be fully known; and if they neglect to do this, or do not assign a sufficient reason for not doing so, they forfeit all claim to an increase of Pension for subsequent service.

Art. 11.—All claims to Pensions should be brought forward before the expiration of Six Months after the Individual is discharged from Her Majesty's Service.

Art. 12.—Pensioners who shall not have been discharged as wholly incapable, or for having served Twenty-one years or upwards, or whose age shall not exceed Fifty years, may forfeit their Pensions by neglecting or omitting to attend at such Port or place, and at such time, as shall, in time of War, or in prospect of a War, be appointed for the assembling of the Pensioners by the Lords Commissioners of the Admiralty, or by neglecting or refusing to serve Her Majesty in such manner as to the Lords Commissioners of the Admiralty may seem proper, except when such neglect or omission to appear, or such neglect or refusal to serve, shall be accounted for by reasonable excuse, to be admitted by their Lordships.

On a ship being ordered to be paid off, the Captain or Commanding Officer may recommend for the Medal and Gratuity any Petty Officer or Seaman, or Non-Commissioned Officer or Private of Marines (not exceeding in number the proportion of one for every hundred of the Crew) who shall have completed 21 years' service, who shall have behaved himself invariably well in such ship, and who shall be

Digitized by Google

in possession of Certificates of good conduct throughout his former service. The Gratuities to be awarded are to be according to the following scale.—15*l.* to First Class Petty Officers or Serjeants of Marines, provided they shall have served as such ten years. 7*l.* to Second Class Petty Officers or Serjeants of Marines, provided they shall have served as such seven years. 5*l.* to Able Seamen or Privates of Marines.

MEMORANDUM.

Admiralty, 4th Nov. 1831.

With reference to the 3rd Article of the Regulations for granting Pensions from Greenwich Hospital, the limitation of Twenty-one Years' Service, reckoning from the age of Twenty, shall be considered applicable only to the case of such Seamen and Marines as shall have entered the Service on or after the 1st January, 1832. By Command of their Lordships,

GEORGE ELLIOT.

MEMORANDUM.

Admiralty, 14th July, 1837.

With reference to the 3rd Article of the Regulations for granting Pensions from Greenwich Hospital, no Marine who shall enter the Service after the 26th June, 1837, shall be allowed a Pension for length of service, except with reference to the time of his Service at Sea or abroad. Twenty-one years' Service at Sea or on Foreign Service shall entitle him, as it does a Seaman, to his discharge and Pension; two years' Service on shore in England shall be allowed to reckon as one year served afloat for this purpose; but no Marine shall be entitled to such Pension who shall not have served Ten Years actually at Sea or on Foreign Service.

By command of their Lordships,

C. WOOD.

MEMORANDUM.

Admiralty, 11th March, 1838.

With reference to the 12th Article of the Regulations, dated the 24th of August, 1831, for granting Out-pensions from Greenwich Hospital, the Lords Commissioners of the Admiralty hereby give notice, that His Majesty has been graciously pleased to direct, by his Order in Council of the 6th instant, that the Captain or Commander of any of His Majesty's sea-going Ships shall be at liberty to recommend any Petty Officer or Seaman, or Non-commissioned Officer or Private of Marines, for the Gratuity and Medal, on the Ship he commands being paid off, notwithstanding that such Ship may not have been three years in Commission.

The other restrictions specified in the said Article continue in force.

By command of their Lordships,

GEORGE ELLIOT.

MEMORANDUM.

Admiralty, 21st Aug. 1838.

With reference to the 12th Article of His Majesty's Order in Council of the 24th August, 1831, authorizing the Captains and Commanders of His Majesty's ships to recommend certain of the crew for gratuities and medals, under the limitations therein specified; my Lords Commissioners of the Admiralty are pleased to direct that, on a ship being ordered to be paid off, the Captain or Commander of such ship shall immediately transmit to the Commander in Chief, for the purpose of being forwarded to their Lordships' Secretary, a list containing the names of such men as they consider best entitled to the rewards in question, together with lists of the ships a which they have served, in order that the medals may be forwarded to the Captain or Commander of the ship; and their Lordships further direct, that the said medals be presented, by the Captain or Commander, to the men entitled to the same, in the presence of the whole ship's company, the last thing prior to the ship being paid off.

By Command of their Lordships,

GEORGE ELLIOT.

RULES AND ORDERS FOR GRANTING PENSIONS TO THE WIDOWS OF COMMISSION AND WARRANT OFFICERS OF THE ROYAL NAVY.

To be in force from and after the 30th June, 1830.

Art 1.—Widows of Commission and Warrant Officers of the Royal Navy may be allowed Pensions as hereinafter directed, and subject to the following Restrictions, provided they shall appear to the Lords Commissioners of the Admiralty to be proper and deserving Objects of the Public Bounty, and not left in wealthy circumstances.

Art, 2.—The Rates of Pensions shall be as follows, viz.:—

		per Ann.
The WIDOW of a	Flag Officer of H. M.'s Fleet	£120
	Captain of 3 Years' standing..	90
	Captain under 3 Years' standing	80
	Captain (retired under Order in Council, 10th Aug. 1840) .	75
	Commander.	70
	Commander (retired under Order in Council of 1816) ..	60
	Commander (retired under Order in Council of 1840) ..	50
	Physician of a Hospital, or of the Fleet	60
	Lieutenant	50
	Master	40
	Chaplain	40
	Surgeon	40
	Purser	40
	Assistant-Surgeon	36

The Widows of Boatswains, Gunners, and Carpenters, of the Royal Navy, and Warranted Masters of Naval Vessels, appointed prior to the 30th of June, 1830, will, if otherwise qualified, be entitled to Pensions of 25*l.*; but no Widow of any of the above-named Warrant Officers, who shall have been warranted after that Date, shall have any claim whatever to a Pension.

Art. 3.—The Pensions of all Widows shall commence from the first day of the Month following that in which their Husbands died, provided application be made by the Widow within Twelve Months from the same, otherwise from the time only of such application; and all applications for Pensions must be addressed to the Secretary of the Admiralty.

Art. 4.—The Widows of Officers (except Chaplains) who marry after the 31st of December, 1830, will only be entitled to the Pensions of their respective Classes in the event of their Husbands having been on the List of Commission or Warrant Officers ten complete years, except the Husband be killed in action, or lose his life in the execution of the Service.

Art. 5.—No Widow shall receive a Pension as a Chaplain's Widow, unless her Husband shall have been in Priest's Orders, nor unless his name was on the List at the time of his death, nor unless she shall have been married during, or prior to, her Husband's Service in the Navy, and unless her Husband shall have served Three Years in sea-going Ships, or Four Years in Guard-Ships, subsequent to their marriage, and shall, in the whole, have served the length of time to entitle him to his Half-pay.

Art. 6.—No Widow shall be entitled to the Pension who has not been married Twelve Months to the Officer by whose right she claims the same, unless the said Officer was *killed or drowned* in the Sea Service; but the Lords Commissioners of the Admiralty may grant the

Pension in cases of Officers dying before the expiration of Twelve Months from the time of their Marriage, in such cases as they think proper.

Art. 7.—If any Officer shall marry after the Age of Sixty Years, his Widow shall not be entitled to receive the Pension; or, if being capable of Service, he should, at his own solicitation, be excused from it, being at the time warned that his Widow would thereby forfeit the Pension.

Art. 8.—The above Pensions shall not be received by any Widow who shall have any other Pension from the Government.

Art. 9.—Widows who shall re-marry after the 31st December, 1830, shall forfeit their Pensions.

Art. 10.—The Pensions of Widows who are re-married, or may re-marry before the 31st of December, 1830, shall be paid to themselves, and their Receipts shall, notwithstanding their Coverture, be deemed a sufficient discharge for the payment of their Pension.

Admiralty, 1st June, 1841.

MEMORANDUM.—With reference to the 2nd Article of the Regulations for granting Pensions to the Widows of Commission and Warrant Officers, which provides that the Widows of Gunners, Boatswains, and Carpenters, who shall have been warranted subsequent to the 30th of June, 1830, shall not be entitled to Pensions; the Lords Commissioners of the Admiralty hereby give notice that Her Majesty has been graciously pleased, by her Order in Council of the 8th of May last, so far to modify the said Regulation as to direct that Pensions shall be granted to the Widows of the abovenamed Warrant Officers, and to the Widows of Engineers, provided the husbands shall have suffered a violent death under any of the circumstances hereinafter referred to, and provided the Widows shall be otherwise entitled to the same. To the Widow of a Gunner, Boatswain, Carpenter, or Engineer, whose husband shall have been killed in action, a pension of 80*l.* a year. To the Widow of any of the abovenamed Warrant Officers, whose husband shall have been drowned on duty, or suffered a violent death in an immediate act of duty, a pension of 25*l.* a-year.

Widows of Officers of the Royal Marines are entitled to the following Pensions:—

The Widow of a	*L.*
—— General Officer	120
—— Colonel	90
—— Lieutenant-Colonel	80
—— Major	70
—— Captain	50
—— First Lieutenant	40
—— Surgeon	45
—— Second Lieutenant	36
—— Assistant-Surgeon	40

Applications for Pensions must be addressed to the Secretary of the Admiralty.

Admiralty, 17th March, 1831.

MEMORANDUM.—His Majesty has been graciously pleased to rescind the Memorandum of the 2nd December last, and to direct that any Naval Officer, not being a Commissioned Officer, who may wish to attend His Majesty's Levees, shall be presented only by one of the Lords Commissioners of the Admiralty.

GEORGE ELLIOT.

Admiralty, 31st March, 1831.

MEMORANDUM.—The Lords Commissioners of the Admiralty having permitted the Captains commanding His Majesty's Ships of the Line to nominate *Commanders*, subject to their Lordships' approval, have thought fit to order, that no *Commander* shall hereafter be deemed eligible for an appointment to a ship of the Line, or other ship entitled to bear a Commander, unless he shall have served three years in the command of a sea-going Sloop of War, or three years as First Lieutenant of a Rated Ship. By command of their Lordships,

GEORGE ELLIOT.

Admiralty, 25th April, 1839.

MEMORANDUM.—The Lords Commissioners of the Admiralty are pleased to direct that, for the purpose of the above Memorandum, two years served as First Lieutenant of a Sloop of War, or as Gunnery-Lieutenant, may be counted for one served as First Lieutenant of a Rated Ship, and so in proportion, for a greater or less period. By command of their Lordships,

CHARLES WOOD.

Admiralty, 11th Oct. 1841.

MEMORANDUM.—The Lords Commissioners of the Admiralty are pleased to direct, with reference to the above Memoranda, that time served as Lieutenant in a separate command shall reckon as time served as First Lieutenant of a Rated Ship.

By Command of their Lordships,

SIDNEY HERBERT.

OATH OF ALLEGIANCE, &c.

By the Acts 25 Charles II., Cap. 2, and subsequent Acts, and by the 9 George IV., Cap. 17, all Officers of the Navy, on attaining the rank of Rear-Admiral, or on being promoted to a superior rank, are required to take the Oath of Allegiance, and make the Declaration therein respectively mentioned, within Six Months, either in the Court of Chancery or King's-Bench, at Westminster, or at the Quarter-Sessions of the County or Place where they shall be resident, in default of doing which their Commissions are declared void: But if the Officer should be absent from England when promoted, or if his promotion shall take place within three months before his departure, he may take the Oath, and make the Declaration, at any time within Six Calendar Months after his return.

Admiralty, 18th December, 1833.

REGULATIONS FOR THE ENTRY AND RATING OF YOUNG GENTLEMEN AND CAPTAINS' CLERKS, ON BOARD HIS MAJESTY'S SHIPS AND VESSELS ON THE PEACE ESTABLISHMENT

Article 1.—The complements of Mates and Midshipmen in his Majesty's Ships and Vessels of each Rate are to be as follows:—

1st Rates	24
2d Rates	20
3d Rates	16
4th and 5th Rates	10
6th Rates	8
Sloops	8
Cutters, Gun-Brigs, &c.	2
Guard Ships	8

Art. 2.—The Captains and Commanders of His Majesty's Ships and Vessels are to select and enter the established number of Mates and Midshipmen, on the first commissioning of their respective Ships or Vessels, as heretofore, obtaining the previous approval of the Lords Commissioners of the Admiralty, and observing that in the several Rates, the following numbers, viz.

1st Rates	8
2d Rates	8
3d Rates	5
4th, 5th, and 6th Rates	4
Sloops	1
Cutters, Gun-Brigs, &c.	1
Guard Ships	4

are to be selected from among the Mates who have passed both examinations, if serving

at home, or for seamanship, if serving abroad, one complete year—or from College Midshipmen; such selections to be made by the several Captains and Commanders, and permission for their entry may be applied for to their Lordships in the same manner as with regard to Mates or Midshipmen forming the other part of the complement; and, in failure of such application, the vacancies will be filled up by their Lordships.

Art. 3.—No person is, on any account, to be borne under the denomination of "Admiralty Midshipman," except by their Lordships' special authority: but, in the event of there being more Admiralty or College Midshipmen unemployed than can be provided for under the regulation in the foregoing article, their Lordships will give them appointments as *Extra Midshipmen* (in no case exceeding two in any Ship), to be borne in lieu of an equal number of Seamen, and to be included in the respective complements, as vacancies may occur.

Art. 5.—Volunteers of the 1st Class, and Young Gentlemen educated at the Royal Naval College, are not to be rated as Midshipmen until they shall have completed two years' service at sea.

Art. 6.—In cases where 1st Class and College Volunteers who are borne in the complement may have completed *four years' servitude*, including their College time, and where there are no vacancies for rating them as Midshipmen in the complements, *they may be rated and borne as Extra Midshipmen* (provided the number shall not exceed two in any ship), until vacancies occur for them in the complement of Midshipmen: but their vacancies are not to be filled up in the Volunteers' Class so long as they remain Extra Midshipmen.

Art. 7.—In cases of re-admission to the Service, a statement of the date of the original entry into the Service, and of the cause of the late discharge, is to be transmitted to the Secretary of the Admiralty, for their Lordships' information; or, if abroad, to the Commander-in-Chief, whose approval, in the latter case, is to be deemed sufficient to authorize the entry.

Art. 8.—A Return from every Ship, according to the established form, is to be transmitted *quarterly* to this Office, through the several Commanders-in-Chief, of the Mates, Midshipmen, Admiralty and College Midshipmen, College and First Class Volunteers, and of Masters' Assistants, and Second Class Volunteers (if any), serving on board the respective Ships and Vessels; and particular care is to be taken that in these Returns, the discharge, entry, or any alterations in the Ratings of persons in any of the said classes, since the date of the preceding Returns, be reported and accounted for; and when a Ship is ordered to be *paid off*, a similar Return is to be *immediately* made, distinguishing, in addition to the before-mentioned particulars, the length of Service, and the address or intended residence of each person, and the date at which any Mate or Midshipman shall have passed his examination for Lieutenant.

Art. 9.—The respective Captains and Commanders are to be very particular in attending to these Instructions; and they are to take care that on no account whatsoever shall any young Gentleman be serving on board in any other capacity, or under any other Rating, than one of the before-mentioned. In case of such serious misconduct as would require their being removed from the Service, it is to be reported, if on a home station, to the Admiralty; if on a foreign station, to the Commander-in-Chief: but any of the Classes before mentioned, being already in the Service, under their Lordships' sanction, may be removed from one Ship to another, in proper vacancies, by authority of Commanders-in-Chief abroad, without reference to their Lordships.

Art. 10.—Their Lordships are also pleased to direct that no Captains' Clerks be in future entered, without their permission, who may not have already served in that rating on board one of His Majesty's Ships, or as Clerk to the Secretary of a Flag Officer (not being a Port Admiral) commanding a Squadron. Two Clerks will be allowed to all *rated* Ships, one of whom must be selected from those who have passed for Purser; and upon failure of the respective Captains to apply for permission for their entry in the usual manner, the vacancies will be filled by their Lordships. The names of the Captains' Clerks are to be included in the Quarterly Returns of Officers serving on board.

By command of their Lordships,

GEORGE ELLIOT.

MEMORANDUM.

Admiralty, 20th Jan. 1838.

A Volunteer of the First Class must not be under 12 years of age. He must be in good health, fit for Service, and able to write English from dictation, and must be acquainted with the four first Rules of Arithmetic, Reduction, and the Rule of Three.

MEMORANDUM.

Admiralty, 9th May, 1840.

My Lords Commissioners of the Admiralty are pleased to direct that the establishment for Mates and Midshipmen shall not, until further orders, be completed beyond the following scale; and Seamen may be entered to complete the deficiences thus caused in the total complements whilst this reduction is continued:—

	1st Rate.	2nd Rate.	3rd Rate.	4th Rate.	5th Rate.	6th Rate.	Sloops.
Mates	8	7	5	4	3	3	1
Midshipmen (*or Mates in lieu*)	12	9	8	6	6	4	2

MEMORANDUM.

Admiralty, 16th Dec. 1839.

My Lords Commissioners of the Admiralty are pleased to direct that in future the names of all Mates who shall remain out of the Service for more than one year, without applying for an Appointment, shall be removed from the official Register of Mates and Midshipmen, and they shall be considered as having relinquished the Naval Service; unless my Lords shall be satisfied that the omission proceeded from unavoidable causes.

MEMORANDUM,

Respecting the Rank and Appointment of Mates, as established by Her Majesty's Order in Council, of the 10th August, 1840.

Admiralty, 12th August, 1840.

All Midshipmen who shall have passed such Examination respecting their Qualifications for the appointment of Lieutenant as the Lords Commissioners of the Admiralty may from time to time direct, (if abroad, for Seamanship and Navigation, and if at home also at the Royal Naval College), shall be considered eligible to have Warrants or Commissions as Mates in whatever Ship they may be serving; such Warrant or Commission will be given by the Lords Commissioners of the Admiralty, upon the recommendation of the Commanding Officer of the Ship in which the person may be serving, transmitted by the Commander in Chief or Senior Officer on the Station.

Digitized by Google

During their first three years of actual service as Mates in the Royal Navy they will take Rank with Ensigns in the Army, and after three years' service with Lieutenants in the Army, according to their seniority as Mates, to be computed from the dates of their original Warrants from their respective Captains, under the former regulations in respect to Mates.

Commanders in Chief on Foreign Stations may give Acting Warrants as Mates to such Midshipmen as may pass abroad for Seamanship and Navigation, which Warrants will be confirmed from their original dates if approved by their Lord-ships, provided they pass their examination at the Royal Naval College in two months after their arrival in England; but no person appointed to act as Mate or as Lieutenant is to be sent home from a Foreign Station for the purpose of passing such examination.

MEMORANDUM.

Admiralty, 17th Dec. 1841.

The Mates of the Royal Navy taking rank on the Navy List according to their first Warrants as such:—The Lords Commissioners of the Admiralty are pleased to direct, that in cases of a Midshipman having completed the required time to entitle him to pass for a Lieutenancy, when the Ship to which he belongs shall happen to be detached so as to prevent his obtaining at the moment an examination according to the established Regulations, the Captain or Commander of the said Ship or Vessel in which such Midshipman may be serving, with the Senior Lieutenant or Second Officer, and the Master or Second Master, (according to the Class of Ship and the Rank of Officers on board of her,) assisted by the Naval Instructor, if there be one on board, may proceed to examine such Midshipman as to his qualifications to perform the duties of a Lieutenant of Her Majesty's Navy, and if they find him to be in their opinions duly qualified, they are to give him a Certificate to that effect, dated on the day of such examination, and the Captain may forthwith give him an acting order as Mate, and if on the *first* opportunity that shall afterwards offer for his being re-examined according to the established Regulations, he passes successfully, his rank as Mate shall be enrolled according to the date of his first provisional Certificate above ordered.

By Command of their Lordships,
SIDNEY HERBERT.

MEMORANDUM.

Admiralty, 11th Oct. 1834.

It is the direction of my Lords Commissioners of the Admiralty that in each of His Majesty's Ships, commissioned after the date hereof, bearing in their complements one or more Volunteers of the First Class, only *one fresh entry into the Service* shall be made: but the remainder shall be selected, where there are more than one, by the respective Captains or Commanding Officers, from Young Gentlemen who have already been in the Service, and submitted for the approbation of their Lordships.

Ships now in commission are not to be allowed any fresh entry of Volunteers into the Service.

By command of their Lordships,
JOHN BARROW.

MEMORANDUM.

Admiralty, 18th Oct. 1837.

All Flag Officers who have been appointed to Commands or to the Ports, since the 1st January, 1837, and who shall hereafter be appointed, to be allowed *a fresh entry of one Volunteer of 1st Class*, in addition to the one applied for by the Captain of the Flag Ship.

MEMORANDUM.

Admiralty, 14th August, 1841.

All Flag Officers and Captains of Line of Battle Ships, appointed subsequent to 1st August, to be allowed *two fresh entries of Volunteers of the 1st Class.*

By Command of their Lordships,
J. PARKER.

MEMORANDUM.

Admiralty, 7th Feb, 1838.

With reference to the Peace Establishment of the Complements for Her Majesty's Ships and Vessels of the 1st October, 1834, the Lords Commissioners of the Admiralty are pleased to direct that the Rating of "College Volunteers" shall be discontinued in all Her Majesty's Ships, and that the following Numbers of First Class Volunteers and Masters' Assistants shall henceforward be established as part of the Peace Complement:—

Rates.	Volunteer of First Class.	Masters' Assistants.
1st, 2nd, & 3rd.....	5	2
4th	4	1
5th	3	1
6th	2	1
Sloops	1	1

All fresh admissions of First Class Volunteers are to be regulated as at present, and all fresh admissions of Masters' Assistants will be made on the nomination of the Lords Commissioners of the Admiralty.

Seamen may be entered to fill up the Vacancies occasioned by the present Regulation.

By Command of their Lordships,
C. WOOD.

MEMORANDUM.

Admiralty, 1st January, 1841.

The Lords Commissioners of the Admiralty, having had under their consideration the Regulations for the appointment of Acting Masters' Assistants, both as regards the required period of their servitude in the Royal Navy, or Merchant Service, and their general attainments in Seamanship and Navigation, are pleased to direct, with reference to the 27th Art. Cap. 3, of the Regulations for Her Majesty's Service, at Sea, that the qualifications for the appointments of Acting Masters' Assistants in the Royal Navy shall in future be as follows:—

He shall have been at sea either in Her Majesty's Navy three complete years, or in the Merchant Service four years, (one of which as Mate or Inferior Mate); or for combined periods of two years in the Royal Navy, and two in the Merchant Service; or one year in the Royal Navy, and three in the Merchant Service, and shall be full 18 years of age.

He will be required to have a thorough knowledge of Practical Observations of the Sun, Moon, and Stars, for ascertaining the Latitude; to work double Altitudes; the Longitude by Chronometer; and to keep a Ship's reckoning by the common Rules, usually denominated a day's-work. He will also be required to produce Certificates of Servitude and Regularity of Conduct.

Candidates for the appointment of Acting Masters' Assistant are to be strictly and carefully examined in the presence of the Captain, or Commander, by a Master and Naval Instructor, and, when there shall not be an Officer of the latter Class, by two Masters, touching their abilities in Seamanship, Navigation, &c. The Certificates of Qualifications are to be signed by the Captain, or Commander, as well as by the examining Officers; and all Candidates who shall be found qualified, agreeably to the before-mentioned provi-

sions, will be considered eligible to be appointed by their Lordships as Acting Masters' Assistants in Her Majesty's Navy accordingly.

By Command of their Lordships,
R. MORK O'FERRALL.

Admiralty, 23rd *June*, 1842.

RULES AND REGULATIONS RESPECTING THE EXAMINATION, APPOINTMENTS, RANK, PAY, AND ALLOWANCES, ALLOTMENT, UNIFORM, AND SUPERANNUATION OF ENGINEERS IN HER MAJESTY'S SERVICE.

EXAMINATION.—No person will be deemed eligible for an appointment as Engineer, or for promotion to the Second or First Class, until he shall have passed an examination on the points stated below, or on such other points as the Lords Commissioners of the Admiralty may from time to time think proper to require, before the Captain Superintendent of Her Majesty's Dock Yard at Woolwich, and the Chief Engineer and Inspector of Machinery, or before such other Officers as their Lordships may appoint for that purpose.

Before presenting himself for examination, the candidate must prepare specimens of working sketches, and of his proficiency in accounts.

FIRST CLASS ENGINEERS.—No person will be considered qualified to hold the Warrant of a First Class Engineer who is not able to keep accounts, and to make notes in the Log of every particular of the working of Engines and Boilers.

He must be thoroughly acquainted with the principles on which the machine works in all its parts, capable of working the engines and boilers, and of setting right any defects which may arise in them, and of adjusting the length of the various rods and motions, slide valves, eccentrics, &c.

He must also be able to make rough sketches, with the requisite dimensions fit to work from, of every part of an engine, and be willing to take charge of and teach the Engineers' Boys.

SECOND CLASS ENGINEERS. Must not be inferior in education to those of the First Class, and but little inferior to them in mechanical acquirements, and must also be willing to take charge of, and teach the Engineers' Boys.

THIRD CLASS ENGINEERS. Must be equal in education to the Second and First Class Engineers, and acquainted with the principles of Marine Engines and Boilers, and with the names and uses of all their parts. They must also be able to make rough sketches as before described.

Those who have not served in Her Majesty's Navy as Engineers' Boys must be examined by the Surgeon of the Establishment as to their being of sound bodily constitution, and they must produce well authenticated certificates from the Engineers in whose Factories they have worked, of their being skilful workmen, of good disposition, and of good conduct in every particular, *especially as regards sobriety*.

Appointment.—Engineers are appointed by Warrant from the Lords Commissioners of the Admiralty, or by Commanders in Chief on Foreign Stations in vacancies occasioned by death, in the same manner as other Warrant Officers of the Navy are appointed.

No person will be considered eligible for a Second Class Engineer without having served at sea as an Engineer, nor for the First Class without having served as *Chief* Engineer of a sea-going Steam Vessel; in either case, the candidate must produce satisfactory testimonials of his efficiency and good conduct while thus serving at sea.

An Engineer after having served 3 years in the Third Class will be permitted, if he can produce good certificates from the Commanders under whom he may have served, to present himself for examination for the Second Class, when a suitable opportunity shall offer, and in like manner after having served 3 Years in the Second Class, he will be permitted to present himself for examination for the First Class. If, however, on examination it shall appear to the examining Officers that the qualifications of a candidate are such that a shorter period than 3 years may be sufficient to enable him to acquire the experience necessary for performing the duties of a higher class, a note thereof, with the reasons, will be made upon the passing certificate, which will render him eligible for examination and promotion in less than 3 years, if his subsequent conduct should appear to merit it.

Rank.—Engineers are distributed into three classes, they rank next below Carpenters, and with each other according to their standing on the official list.

Pay and Allowances.—To Engineers when serving on board one of Her Majesty's Steam Vessels in Commission; or in any of Her Majesty's Dock Yards, whenever their services may be required there; or in repairing their own or any other vessel in the Home Dock Yards, Holyhead, the River Thames, Portsmouth or Plymouth Harbour; or when the Vessel to which they belong is paid off, and they are still retained on board:

1st Class, 12*l.* per lunar month. 2nd Class, 8*l.* per lunar month. 3rd Class, 5*l.* 6*s.* per lunar month.

When borne on the books of the Guard Ships of the Ordinary, and not actually employed in the charge or repair of Steam Machinery—1st Class, 7*l.* 17*s.* per month,—2nd Class, 4*l.* 18*s.* per month.—3rd Class, 3*l.* 8*s.* per month.

The First Class Engineer of Ships in Commission is to have the instruction of two Engineers' Boys, and to receive an allowance of 6*d.* per day for each.

When there are three Engineers' Boys the Second Class Engineer is to instruct the junior boy of the three, and to receive the allowance of 6*d.* per day.

When there are four Engineers' Boys the *senior* Second Class Engineer is to instruct the third boy. The *junior* Second Class Engineer the fourth boy, and each is respectively to receive the allowance of 6*d.* per day for the instruction of the boy placed under him.

This allowance is to be granted only on the production of a certificate from the Commanding Officer under whose orders the Engineers may be actually serving, that the boys have been duly instructed in conformity with the established regulations, and such Certificate is never to be granted, unless the Superintendent of the Dock Yard, or the Officer in command of the Vessel, be thoroughly satisfied, from personal observation, that the intentions of these Regulations have been strictly carried into effect.

Engineers when serving on board one of Her Majesty's Steam Vessels *within the tropics*, while the steam is up, are to receive one half the amount of the pay of the respective classes in *addition*; for which they may draw every six months whether they allot or not.

When Engineers do not draw for their tropical pay, a Certificate is to be granted to them, similar to that on the back of the Bill,

Digitized by Google

for the adjustment of their claims to the said pay on their arrival in England.

Engineers of Vessels in Commission when employed in repairing defects of other Vessels than those in which they are serving, *except* in the Home Dock Yards, Holyhead, the River Thames, Portsmouth or Plymouth Harbour, to be allowed extra pay as Warrant Officers in addition, according to the scale established by Her Majesty's Regulations, namely, two shillings a day.

Allotments and Monthly Allowance.—The following are the Scales of Allotments and Monthly Allowance for Engineers while actively employed, and while employed in Guard Ships.

Allotment.

While actively employed.

	£.	s.	d.
1st. Engineer, per calendar month .	6	10	0
2nd. Do. do.	4	6	0
3rd. Do. do.	2	17	0
While in Guard Ships.			
1st. Engineer, per calendar month .	4	5	0
2nd. Do. do.	2	13	0
3rd. Do. do.	1	16	0

Monthly Allowance.

While actively employed.

1st. Engineer, per calendar month .	3	10	0
2nd. Do. do.	2	5	0
3rd. Do. do.	1	10	0
While in Guard Ships.			
1st. Engineer, per calendar month .	2	10	0
2nd. Do. do.	1	10	0
3rd. Do. do.	1	0	0

Uniform of First Engineers.

Coat.—Blue Cloth, double-breasted; buttons, having a Steam-Engine with a Crown above embossed on them, to be placed four and four, and a large button of the same kind upon the Collar.—*Waistcoat.*—With buttons similar to those on the Coat.—*Trowsers.*—Plain Blue Cloth.—*Cap.*—With a narrow Gold Lace Band.

Superannuations and Pensions.—The following Rules shall be observed in regard to the Superannuations and Pensions of the Engineers of Her Majesty's Fleet.

1st. That when Engineers shall be found upon survey unfit for further service, they shall be allowed 3*l.* a year for each year they shall have served as Warrant Officers in ships in Commission; and 1*l.* a year for each year they shall have served as Warrant Officers in Ships in Ordinary, or as Supernumeraries in Guard Ships.

2nd. That in cases in which the services of Engineers shall appear to the Lords Commissioners of the Admiralty to be more than ordinarily meritorious, a farther sum may be allowed to the said Warrant Officers in addition to the Pension allowed by Art. 1, varying from *one* pound to *fifteen* pounds a-year, reference being had to the character of the Officer, and the cause which may have rendered him unfit for service.

3rd. (1st.) That Engineers who may lose two limbs in action:—(2nd.) or who may receive wounds or injuries in action equal to the loss of two limbs:—(3rd.) or who may receive injuries or hurts in the service, though not in action, equal to the loss of two limbs, shall be allowed Pensions (as the Lords Commissioners of the Admiralty may deem proper), not exceeding in the 1st case, 50*l.* a-year, nor in the 2nd case exceeding 45*l.* a-year, nor in the 3rd case exceeding 35*l.* a-year.

4th. (1st.) That Engineers who may lose one limb in action:—(2nd.) or who may receive wounds or injuries in action equal to the loss of a limb:—(3rd.) or who may receive injuries or hurts in the service, though not in action, equal to the loss of a limb, shall be allowed Pensions (as the Lords Commissioners of the Admiralty may deem proper), not exceeding in the 1st case 25*l.* a-year, nor in the 2nd case exceeding 20*l.* a-year, nor in the 3rd case, exceeding 15*l.* a-year.

The Pensions for wounds and hurts to be granted after a careful survey held on the Officer at this Office, when practicable, and to be in addition to any other Pension the Officer may be entitled to.

5th. No Engineer to be allowed to reckon as service towards Superannuation any period of time during which he shall not have maintained a good character in the ship in which he has served.

REGULATIONS AS TO THE INSTRUCTION AND QUALIFICATIONS OF ENGINEERS' BOYS.

FOURTH CLASS.—Boys on entering the Service as Fourth Class Apprentices must not be less than 14, nor more than 17, years of age. They must be of good moral character and sound bodily constitution, and able to write, and work a question in the Rule of Three.

THIRD CLASS.—At the expiration of their third year of service, provided their conduct has been good during that period, the boys will be considered eligible for removal to the *Third Class*, if on examination they appear to have made themselves acquainted with the names and uses of every part of the engine, gauges, barometers, &c.

SECOND CLASS.—If boys on the fourth year from their entrance into the service, be acquainted, through the instruction of the Engineer under whom they may be placed, with the whole principle of the engine and boilers, with the use of all the various tools, and with the mode of effecting repairs, as far as they are performed on board; if they be able to take off and replace any of the working parts; pack the slide valves, pistons, piston-rods, and stuffing-boxes; if they understand the action and condensation of steam, the return of the water into the boilers, the construction of all the pumps and of the feeding and blowing off apparatus, safety-valves, &c., and can chalk out roughly the outlines of the engines and wheels, and have become generally useful, they will be considered fit for removal to the *Second Class*, provided their conduct has been good.

Boys of the Second Class, having attained the fifth and last year of their service, will be transferred to Her Majesty's Dockyard at Woolwich, where they will receive instructions on various subjects connected with the construction and management of engines and boilers.

FIRST CLASS.—At the expiration of the fifth year, if, on a strict examination, the boys be found qualified for the appointment of Third Class Engineers, and their conduct has been in all respects satisfactory, they will be removed to the list of the *First Class*, and be considered candidates for promotion, and will take precedence according to conduct and abilities.

Pay of Engineers' Boys.

First Class....	1*l.*	14*s.*	0*d.*	per lunar month.
Second do.....	1	6	0	,,
Third do.....	1	3	0	,,
Fourth do.....	0	14	6	,,

Monthly Allowance.

During the first 12 months' servitude from the time of their first entry on board the ship, 2*s.*; after 12 months' servitude, at home, 3*s.*; abroad, 4*s.*

By command of their Lordships,
SIDNEY HERBERT.

Digitized by Google

MEMORANDUM.

Admiralty, 20th Dec. 1838.

Her Majesty having been graciously pleased to sanction, by Order in Council of July 6th, 1838, the establishment of further means of scientific education for a certain number of Officers and Mates of Her Majesty's Naval Service, under such regulations as the Lords Commissioners of the Admiralty may frame from time to time.

Their Lordships have directed that for this object — Thirty additional Mates, who have passed both the Examination in Seamanship and in Navigation, shall be borne on the books of the Excellent.

They will receive Sea-pay, and be in all respects under Naval discipline; but they will receive the usual allowance instead of being victualled, and be lodged in the Royal Naval College. Any further expense will be defrayed by themselves.

They will be selected from such as have passed the Ordinary Examination on board the Excellent, and a preference will be given to those who shall have passed the best Examination.

They will receive Instruction at the Royal Naval College for the space of one year, and then be discharged.

An Examination will take place at the end of every six months.

The Mate who passes the best Examination, provided he produces satisfactory Certificates of character and professional ability from the Captains with whom he has served, and during the period of his Instruction, will receive a Lieutenant's Commission; provided always he attains a certain fixed degree of proficiency.

A limited number (Ten) of Commissioned Officers of any Rank may avail themselves of the instruction thus afforded, for the space of one year. No expense will be incurred on their account; and they will be expected to pass the ordinary examination of the Excellent before they are admitted to the Instruction at the Royal Naval College.

By Command of their Lordships,
C. Wood.

MEMORANDUM.

Admiralty, 19th Oct., 1840.

The Lords Commissioners of the Admiralty are pleased to direct that the questions and instructions for the exercise and service of great guns on board Her Majesty's Ships shall form part of the examination of Midshipmen for the rank of Mate or Lieutenant, and that a Certificate shall be given to such only as may answer and understand the several points to which these questions refer; and my Lords further direct that such portions of the Examination in the questions and instructions as can be carried on on board Her Majesty's Ship Excellent shall be made there, and that no Candidate for Examination shall be permitted to present himself at the College unless he produce a Certificate from the Captain of Her Majesty's Ship Excellent of his being qualified in Gunnery in addition to the usual certificate of his being qualified in seamanship.

By Command of their Lordships,
R. More O'Ferrall.

MEMORANDUM.

Admiralty, 30th July, 1842.

Adverting to the directions of my Lords Commissioners of the Admiralty which accompany the Questions in Naval Gunnery, issued by them on the 19th October, 1840, I am commanded by their Lordships to refer you to the subjoined Copy of a Letter from Captain Sir Thomas Hastings of the Excellent, relative to the state of preparation in which Midshipmen are found to be who present themselves for examination; from which Letter it appears to their Lordships that those directions have in numerous instances been very imperfectly obeyed, or the results stated by Sir Thomas Hastings would have been more satisfactory.

My Lords therefore desire the particular attention of the several Captains and Commanding Officers of Her Majesty's Ships to their said directions, and that they will frequently examine the Midshipmen on board their respective Ships, as to their proficiency in the explanations and instructions put forth in the Books on Gun Exercise and Naval Gunnery, so that when Young Gentlemen present themselves for examination on board the Excellent they may not be found so lamentably deficient in this important portion of their duty.

By Command of their Lordships,
Sidney Herbert.

To all Commanders in Chief, Flag Officers, Captains, and Commanding Officers of Her Majesty's Ships and Vessels.

Her Majesty's Ship Excellent, 8th June, 1842.

Sir,—I have the honor to report, that since the order of the Lords Commissioners of the Admiralty was carried into effect, that Candidates should not be examined at the Royal Naval College, unless they produce certificates of qualification in Gunnery from the Captain of the Excellent, the Mates and Midshipmen who have presented themselves for examination in Gunnery on board that Ship have been very deficient, not only in a knowledge of the three books on Gun Exercise and Naval Gunnery, issued by their Lordships, to all Ships for the instruction of the Mates, Midshipmen, and First Class Volunteers of Her Majesty's Navy, but also in their practical duties as Captains of Guns, and of Officers in command of the Quarters.

I have therefore permitted them hitherto to prepare themselves for examination on board the Excellent during the hours of instruction; but as it appears to me that great evil would result from perpetuating a system which involves ignorance of Gunnery nearly up to the time of passing, and also that it is clearly the intention of their Lordships, that the required knowledge should be gained by Young Gentlemen during their six years of probationary service, under the Gunnery Lieutenants, Naval Instructors, Mates, Gunners and Seamen Gunners, of the Ships in which they are serving, I feel it a duty to request that you will be pleased to state this case to the Lords Commissioners of the Admiralty, and to move their Lordships to signify their pleasure on it.

I have the honor to be, Sir,
Your most obedient humble servant,
Thomas Hast Nos, *Captain*.
Admiral Sir Edward Codrington, G.C.B.

MEMORANDUM.

Admiralty, 14th August, 1839.

The Lords Commissioners of the Admiralty are pleased to direct, that, before any Volunteer of the First Class who may hereafter be admitted into Her Majesty's service shall be rated Midshipman, he shall undergo an examination by a Captain or Commander of one of Her Majesty's ships, assisted by a Naval Instructor (neither of whom are to belong to

Digitized by Google

the same ship as the Candidate), and shall produce a certificate under their hands that he possesses the undermentioned qualifications;—viz. a competent knowledge of Arithmetic, Geometry, and Trigonometry; a practical acquaintance with the use of the Quadrant, and its adjustments, and with the manner of making the requisite observations and computations for finding the latitude by the Sun, Moon, and Stars, or taking and working double altitudes, and keeping a ship's reckoning by the common rules, usually denominated a day's work.

In case where the Captain, Commander, or Naval Instructor of another ship, may not be available at the time when any such volunteer may become eligible to be rated Midshipman, he may be examined by his own Captain or Commander, assisted by the Naval Instructor or Master of the ship in which he may be serving; and, on being found qualified, he may be rated Midshipman; but in this case the examination is to be made as herein first directed as soon as an opportunity of so doing shall occur, and according to the result of such examination the rating previously given is to be confirmed or disallowed.

By Command of their Lordships,
C. Wood.

MEMORANDUM.

Admiralty, 10th Dec., 1839.

The following Qualifications are required in Candidates for Commissions in the Corps of Royal Marines:—

Every Candidate will be required to possess a competent knowledge of

1st. Common and Decimal Arithmetic.
2nd. First Six Books of Euclid.
3rd. Algebra, as far as Simple Equations.
4th. A portion of Plane Trigonometry, and the Use of Logarithms.

And to write English correctly from dictation.

By Command of their Lordships,
John Barrow.

QUALIFICATIONS REQUIRED FOR PASSING CANDIDATES.—ROYAL MARINES.

Age not less than 16, nor exceeding 21 years. Height not less than 5 feet 4 inches.

Constitution approved by the Inspector-General of the Navy.

MEMORANDUM.

Admiralty, 23rd March, 1843.

MARINE CADETS.

1. No Candidate will be nominated a Cadet who is under 15 or above 19 years of age; and he must be prepared to pass such examination as the Lord Commissioners of the Admiralty may deem fit to require.

Each Candidate will be expected to give security for the payment of such a sum to the Accountant General of the Navy as may be fixed upon, and to bring with him, when he appears for Examination, a Certificate of his age, a Certificate of good conduct from the Masters of the Schools at which he studied the last three years, or (in the event of his having been privately educated) from the Clergyman of his parish, or some person competent to judge of, and to certify to his general good conduct. A solemn declaration by his nearest of kin that, to the best of his or her belief, he does not suffer from, nor has been subject to, any disease or infirmity of mind or body which may incapacitate him from the perfect performance of his duty as an officer in the Royal Marine Corps, and a Certificate from one of the principal Medical Officers of the Naval Hospital at Haslar, of sound bodily health, and that he does not stammer, and has no other physical defect.

2. No Cadet will receive a Commission unless he is able to go through, at least, the Examination now required, together with the short course of theoretical and practical Gunnery now established in the "Excellent," with a knowledge of the Great Gun Exercise, the use of the Sextant, nor unless he has acquired a competent knowledge of Field Fortification and Mechanical Drawing.

3. Cadets will not be permitted to remain more than two years on board the "Excellent," or at the College, unless they have passed their final examination; but they will, during the second year of the Cadetship, provide they can pass the requisite examination, be eligible for such Commissions as may become vacant during that year. If appointments are made before the examination at the end of the second year, the half-yearly examination immediately previous to the occurrence of the vacancy shall be the test of ability; but in all cases the Candidate must have reached the points fixed in paragraph numbered 2, to entitle him to an appointment, and will be placed on the List of Officers according to the ability shown at such examination.

No Cadet will be allowed to proceed to the College until he has passed through the whole plan of instruction laid down for Marine Cadets in the "Excellent," and he will not be received at the College unless he produces a Certificate of good conduct from the Captain of the "Excellent."

All the Examinations proposed are to be carried on by the Professor at the Royal Naval College under the direction of the Captain of the "Excellent."

4. Cadets during the first year of their appointment will not be eligible for a Commission if there are any Cadets in their second year who can pass the requisite Examination.

5. Cadets are to be subject to Naval discipline, to receive the same pay as Mates, and to be considered in all respects as Quarter Deck Petty Officers.

6. Cadets are to wear the Dress Coat of the Corps of Royal Marines, without lace, ornament, or epaulettes, in lieu of which they are to wear Shoulder Straps of 1 lain gold cord, Trousers according to Regulations, and Dress Cap. (In undress they are to wear the Blue Cloth Shell Jacket, with Red Cuffs and Collar, *by Order, 27th Aug.*, 1842) with Shoulder Straps, Grey Cloth Trousers, or White Drill Trousers, according to Regulation.

Forage Cap with cover.

N.B. Each Cadet, on presenting himself for Examination on board H.M.S. "Excellent," should be prepared with a sum not less than 40*l.* for outfit, and 10*l.* for mess, washing, and other expenses. (*Sept.* 20, 1843.)

Plan of Examination of Candidates previous to admission as Marine Cadets on board Her Majesty's Ship "Excellent."

First four Rules of Arithmetic and Algebra, Tables of Weight, Measure, and Money, Reduction, and Rule of Three.

To write correctly from dictation.

Examinations to be made at the College subsequent to entry as Marine Cadets.

1st Half-yearly Examination:—
Arithmetic.
Algebra, up to Simple Equations.
Euclid, Books 1 and 2.

2nd Half-yearly Examination:—
Arithmetic.
Algebra, including Simple and Quadratic Equations.

Digitized by Google

Euclid's Elements, Books 1, 2, 3 and 4.
Proofs of Rules in Trigonometry, and the Construction of Logarithmic Tables.

3rd Half-yearly Examination:—
Arithmetic.
Algebra.
Euclid's Elements, Books 1, 2, 3, 4, and portions of Books 6 and 11.
Application of Trigonometry to the determination of heights, distances, &c., with the use of Logarithmic Tables.

4th Half-yearly Examination.
Arithmetic.
Algebra.
Euclid's Elements.
Trigonometry, Theoretical and Practical.
Mensuration of Planes and Solids.
Problems in Gunnery.

No Candidate to be allowed to remove to the Royal Naval College until his first year on board the "Excellent" has expired; at the end of which time, if he pass a satisfactory examination in the whole of the course proposed, he may commence study there.

By Command of their Lordships,
R. More O'Ferrall.

MEMORANDUM.

Admiralty, 22nd April, 1841.

My Lords Commissioners of the Admiralty are pleased to direct, that the undermentioned Sums be paid by each Cadet to the Accountant-General of the Navy:—

Cadets under Ordinary Circumstances £30 per annum.

Sons of Officers dying upon Full Pay, or of Officers on Half Pay with large families and inadequate means, £15 per annum.

Sons of Officers killed in the Service, or of Officers dying on Full Pay whose families are left in great distress, Gratis.

By Command of their Lordships,
R. More O'Ferrall.

Admiralty, 14 *March*, 1842.

REGULATIONS FOR GRANTING ALLOWANCES FOR THE LOSS OF CLOTHING, INSTRUMENTS, &c.

Her Majesty having been graciously pleased, by Her Orders in Council of the 10th of August, 1840, and 11th instant, to direct that Officers of all ranks and classes in the Royal Navy and Marines, and also Seamen, and Privates of Royal Marines, shall receive a compensation for the loss of their Instruments, Clothing, and other effects, subject to such Rules and Regulations as the Lords Commissioners of the Admiralty may think fit to establish; provided they shall be acquitted of all blame as to the cause of any such loss, their Lordships are pleased to give notice that the following Regulations shall be observed in respect to the granting of compensation for such losses.

1. That the principle upon which allowances for articles lost on Service are granted, shall be, that of enabling individuals to re-equip themselves for Service,—and allowances are therefore not to be considered as given for the purpose of making good the full amount of loss sustained.

2. Allowances are to be only made for losses which have been altogether unavoidable, such as losses in action with the enemy; by accidental fire; by shipwreck; by capture at sea: provided that in all these cases, every exertion was used to prevent the loss, and that it was not incurred by the neglect or fault of the applicant for relief; and in no case will an allowance be made exceeding the maximum sums stated in the Schedule attached hereto.

3. If the Admiral or Commanding Officer of the Squadron on the spot, shall be satisfied on inquiry that losses have been unavoidably sustained, which in his opinion may admit of compensation on the principles laid down in the foregoing Regulation, though not precisely specified therein, he shall be at liberty to make a special representation thereof, transmitting the necessary proofs to the Secretary of the Admiralty for final decision.

4. No claim will be admitted from the representatives of Officers or men slain in action, or dying in consequence of wounds.

5. Whenever baggage or articles of equipment are sent by a vessel, in which the Officer to whom they belong is not himself a passenger, it is incumbent upon such Officer to protect himself against loss, by effecting an insurance thereupon; and if he has an opportunity of doing so, and neglects to avail himself of it, no compensation will be given by the public for any loss that may happen.

If any loss shall occur under circumstances which give the Officer a claim to indemnification from the party through whose fault it happened, no allowance for such loss will be made by the public: but should the Officer desire it, and lose no time in making application to the Officer commanding Her Majesty's ships on the spot, an inquiry will be ordered, to afford every possible assistance in substantiating the claim, by making the necessary inquiries, and obtaining proper documents to prove the facts of the case.

6. When losses occur on Service, the Admiral shall order, with all convenient dispatch, an investigation of claims arising from those losses, which inquiry is to be conducted on the principles laid down in this Regulation, and the several proofs to be produced in the forms hereinafter described; and the whole of the proceedings, or certified copies thereof, are to be transmitted to the Officer commanding the Squadron, for his observations and opinion, and by him forwarded to the Secretary of the Admiralty for their Lordship's final decision.

7. In all cases which are not attended with the entire loss of clothes of an Officer, Seaman, or Marine, no claim is to be allowed, unless the loss extends to the value of one-fourth of the amount allowed as compensation for the whole in each rank; and a list of the articles lost shall be delivered, and the Investigating Officer shall report whether he deems one-fourth, one-half, or three-fourths of the sum allowed for the whole, a sufficient compensation for the loss so sustained.

8. If an Officer, Seaman, or Marine, shall have neglected to bring forward his claim for a period exceeding one month from the date of his loss, this delay shall be considered a sufficient reason for rejecting the claim, however valid it may be in other respects; unless the claimant can prove that he was unavoidably prevented from making an earlier claim.

Personal Losses of Officers.

9. The whole equipment of Officers of the several ranks, including the articles in wear, shall be valued according to the scale No. 1.

10. The claims of all Officers to allowance for articles lost on Service, shall be made out, and certified according to the form No. 2; and separate Lists shall be transmitted of all Instruments and Books, subjects strictly professional, shewing their original cost, and the amount of the damage they may have sustained.

11. If losses should occur in other situations where a greater extent of equipment is abso-

lately required by the nature of the Service, the actual amount of loss suffered, and the circumstances attending it, may be specially stated at any inquiry appointed for the investigation of losses; such inquiry proceeding in the investigation of the claim upon the same principle as in the preceding article.

The opinion of the Officers assisting at such inquiry, will be forwarded for the consideration of their Lordships.

12. Losses of necessaries incurred by the Purser, shall be made the subject of a special application and decision in each particular case.

13. No allowance shall be granted for losses sustained by Officers when proceeding on, or returning from leave of absence.

14. No claim shall be admitted on account of the loss of money, being the private property of individuals.

Losses of Petty Officers and Seamen, and of Non-commissioned Officers and Marines.

15. Claims on account of Losses on Service by Petty Officers, Non-commissioned Officers, Seamen and Marines, individually, are to be made out and certified according to Form, No. 3.

16. All admissible claims of this description shall be settled by allowing for the whole, or for a certain proportion, or rate, of a complete set of Bedding or Clothing, according to the circumstances of each case.

By command of their Lordships,
SIDNEY HERBERT.

FORM No. I.

Maximum Value to be allowed for the Articles of Equipment of Officers, according to their respective Ranks.

Flag Officer.

	£
Uniform and Appointments	80
Body Linen	40
Boots and other Necessaries	10
	130
If Private Property. Table Linen £40; Bedding and Sheets 80; Plate 60; Furniture 40	170
	£300

Captain of the Fleet.

	£
As a Flag Officer, as to Clothes, &c.	130
Bedding and Furniture	20
	£150

Commodore and Captain.

	£
Uniform, &c.	60
Body Linen	30
Boots and other Necessaries	10
	100
If Private Property. Table Linen £80; Bedding and Sheets 10; Plate 40; Furniture 20	100
	£200

Captain of a Flag Ship.

	£
Clothes, &c.	100
Bedding and Furniture	20
	£120

Commander and Field Officer of Marines.

	£
Uniform and Appointments	55
Body Linen	25
Boots and other Necessaries	10
Bedding and Sheets	10
	£100

Commander, when in command of a Sloop.

	£
If Private Property. Table Linen £20; Plate 25; Furniture 15	60
	£160

Lieutenant, and Master in Command.

	£
Uniform and Appointments	40
Linen, &c.	20
Bedding, &c.	10
Boots and other Necessaries	10
	80
If Private Property. Table Linen £15; Plate 15; Furniture 10	40
	£120

Lieutenant, Master of the Fleet, Master, Secretary to Flag Officer or Commodore, Chaplain, Surgeon, Purser, and Captain, and other Officers of Marines.

	£
Uniform and Appointments	40
Linen	20
Bedding	7
Boots and other Necessaries	8
Mess Articles	5
	£80

Mate, Second Master, Assistant-Surgeon, Naval Instructor, and Clerk in charge.

	£
Uniform and Appointments	25
Linen	20
Bedding	6
Boots and other Necessaries	6
Mess Articles	3
	£60

Midshipman, Clerk, and Volunteer, and Master's Assistant.

	£
Uniform and Appointments	15
Linen	12
Bedding	6
Boots	4
Mess Articles	3
	£40

Gunner, Boatswain, Carpenter, and Warranted Engineer.

	£
Uniform	10
Linen	8
Bedding	6
Boots and other Necessaries	4
Mess Articles	2
	£30

Petty Officers and Seamen, and Non-Commissioned Officers and Privates of Royal Marines.

	£. s.
1st Class Petty Officers and Sergeants of Marines	3 0
2nd ditto and Corporals	2 15
Seamen and Private Marines	2 10
Boys	1 10

Digitized by Google

FORM No. 2.

To be used by all Officers of the Royal Navy and Marines.

RETURN of Articles of Clothing, &c., lost on Service, belonging to of Her Majesty's Ship on the 184 .

The several Articles, with the value thereof, according to the best of Claimant's judgment and belief, to be stated.	Amount. £	s.	d.	The nature of the duty on which the Officer was employed, with the Date, Place, and particular circumstances which occasioned the loss, to be distinctly preferred; and if the Claim be made in England, the reason of its not being preferred at the Station where the loss occurred, should be stated.
Total .				

I do hereby Certify that the foregoing is a true and correct statement of my loss on the occasion referred to; that I was not at the time deviating in any respect from the orders of the Commander-in-Chief (or Senior Officer), and that I have neither received nor applied for indemnification on account of the above loss through any other channel than that in which the present Claim is submitted.

(To be signed by the Officer making the Claim.)

I hereby Certify that I have particularly examined and inquired into the facts and circumstances of the before-mentioned loss, and that I have every reason to believe the same to be correctly and justly stated.

(To be signed by the Commander-in-Chief, Senior Officer, or Captain of the Ship, according to the circumstances of the case.)

N.B. Duplicate Returns are required in all cases.

FORM No. 3.

For the Loss of Necessaries of Petty Officers and Seamen, and Non-commissioned Officers and Privates of Royal Marines.

RETURN of Petty Officers and Seamen, and Non-commissioned Officers and Privates of Royal Marines, who actually lost, without any fault of their own, the Proportions of a Set of Necessaries, specified against their respective Names, on Service, in the year 184

Names.	Rating.	Proportion of Necessaries Lost.	Amount. £	s.	d.	Date, Place, and particular circumstances of each Man's loss; whether taken Prisoner, if so, how long he remained in captivity; and in case the claim be made in England, the reason why it was not preferred at the Station where the loss occurred, should be stated.
		Total				

I hereby Certify that I have particularly inquired into the facts and circumstances of the Losses sustained by the several Petty Officers and Seamen, and Non-commissioned Officers and Privates of Royal Marines, as specified in the above Return; that I believe the same to be, in every instance, correctly stated; that the Claimants were, in no respect, deviating from my orders at the time the Loss was sustained; and that no indemnification on account thereof has been received, or applied for, through any other channel than that in which the present Claim is submitted.

_____ *Captain.*

[or Officer commanding Ship.]

I hereby Certify, that I have particularly examined and inquired into the facts and circumstances of the above-mentioned Losses, and that I have every reason to believe the same to be correctly and justly stated.

_____ *Commander-in-Chief.*

N.B. Where Losses have been sustained on different Services, they are to be made out in separate Returns.

Duplicate Returns are required in all cases.

Digitized by Google

NAVY AND PRIZE AGENTS FOR OFFICERS OF THE ROYAL NAVY, RESIDENT IN LONDON.

Atkins and Son, 7, Walbrook.
Burwis William H. B., 1, New Boswell-court, Lincoln's-inn.
Chard William and Edward, 3, Clifford's-inn, Fleet-street.
Chippendale J., 10, John-street, Adelphi.
Collier Thomas, and John Adolphus Snee, 3, Brick-court, Temple.
Copiands and Burnett, 22, Surrey-st. Strand.
Dufaur Joseph, 13, Clement's-inn.
Goode & Lawrence, 15, Surrey-street, Strand.
Halford Messrs. & Co., 41, Norfolk-st., Strand.
Hallett and Robinson, 14, Great George-street.
Hinxman J., 34, Soho-square.
Holmes and Folkard, 3, Lyon's-inn, Strand.
Loudonsack & Case, 1, James-street Adelphi.
Muspratt John P., 38, Abchurch-lane.
Ommanney Messrs. 22, Norfolk-street, Strand.
Pettet and Newton, 10, Lancaster-place, Waterloo Bridge.
Slade William, 21, Cecil-street, Strand.
Smith Joseph, 12, Marshall-st. Golden-square.
Stilwell Thos. John and Thomas, 22, Arundel-street, Strand.
Woodhead Joseph, 1, James-street, Adelphi.

AGENTS FOR OFFICERS OF THE ROYAL MARINES,

Messrs. Cox and Son, Halton-Garden.

LIST of LICENSED NAVY AGENTS for PETTY OFFICERS and SEAMEN.

With the Dates of their Licences Respectively.

N.B. Each Licence expires three years after the Date thereof.

Capon, William Chas., 2, Semaphore-place, High-street, Portsmouth ...6 April 42
Davis, Noah, 131, Ratcliffe Highway, and 55, High-street, Gravesend...16 Nov 41
Davis, Martha (*widow of S. S. Davis*), 68, High-street, Chatham .....6 Nov 40
Davis, David and Lazarus, 68, High-street, Chatham .....23 Nov 42
Edwards, John, 20, Common Hard, Portsea.....3 Oct 40
Harris Abraham, Sharp's Buildings, Tower Hill, London.....29 July 42
Hyman Hyman, 44, Bedford-street, Plymouth .....6 Sept 42
Isaac, Philip, 56, Great Prescott-street, Goodman's Fields, London.....20 May 42
Isaacs, Sam., 20, College-st., Portsea 14 Mar 42
Isaacs, John, 92, High-st., Chatham 25 June 41
Joseph, N., 15, Queen-st., Plymouth 12 Aug 42
Levi, Samuel Mordecai, 149, Leadenhall-street, London.....15 July 42
Levy, David, 65, High-st., Portsmouth 4 Oct 41
Levy, Aaron, 43, Bedford-street, Plymouth .....19 Oct 41
Levy, Marks, 50, Bedford-street, Plymouth.....16 Aug 42
Magnus, Simon, 302, High-street, Chatham.....30 Nov 42
Marks, Charles, 23, Whimple-street, Plymouth. .....15 Feb 41
Martell, George, 1, St, Mary-street, Portsmouth .....15 June 41
Mordecai, Mark, 68, St. Aubyn street, Devonport .....12 June 42
Moses (*otherwise Mos*) Benj., 1 and 14, Clock-street, Portsea .....10 Nov 40
Moses, John, jun., 48, Havant-street, Portsea .....6 Dec 41
Neck, Edmund, 22, Common Hard, Portsea .....31 Jan 42
Oliver Robert Moon, 36, Chapel-street, Devonport .....18 Sept 42
Philpot, John, 3, Dowgate Hill, Walbrook, London .....10 Nov 41
Rogers, Rd. Hy. (*one of the Executors of Robt. Rogers, deceased,*) *Coal-Merchant*, 57, Hanover-st., Portsea.... 22 Feb 42
Solomon, Moses, 8, Ordnance-row, Portsea .....12 June 41
Solomon, Lewis, 3, Hammond Place, Chatham.....30 Dec 42

Digitized by Google

LIST OF PRIZES ADVERTISED FOR PAYMENT IN THE LONDON GAZETTE, BETWEEN THE 20TH OF JUNE AND THE 19TH OF SEPTEMBER, 1843.

Captor.	Prize.	Date of Capture.	Day of Payment.	Agents.
ACORN.	JEHOVAH. Proceeds.	26 Dec. 39	26 July 43	J. Woodhead, 1, James St., Adelphi.
CURACOA.	13th of June, Tonnage Bounties and Specie.	31 Mar. 40	17 Aug. 43	Hallett and Co., 14, Great George St., Westminster.
CAMBRIAN. CAMELEON.	CARABUSA. Goods Captured from Pirates,	31 Jan. & 1 Feb. 29	15 Sept. 43	J. P. Muspratt, 33, Abchurch Lane, City.
FANTOME.	43 Slaves in three Boats. Slave Bounty.	29 Aug. 40	29 June 43	Stilwell and Sons, 22, Arundel St., Strand.
GRECIAN.	LEAL. Slave Bounty.	11 Apr. 39	14 Sept. 43	Do. Do.
DITTO.	MARIA CHARLOTTA. Tonnage Bounty.	29 May 39	,,	Do. Do.
IRIS.	HERCULES, or ERCULOS. Tonnage Bounty and Moiety of Proceeds.	18 Oct. 41	29 June 43	Do. Do.
DITTO.	CARABUSA. Goods Captured from Pirates.	31 Jan. & 1 Feb. 29	15 Sept. 43	J. P. Muspratt, 33, Abchurch Lane, City.
MODESTE.	ANNA FELIX. Slave and Tonnage Bounties, produce of Hull, and value of Dollars for sale of Gunpowder.	26 Nov. 39	20 Sept. 43	Halford and Co., 41, Norfolk St., Strand.
DITTO.	ESCORPIAO. Bounty Money for Slaves.	9 Dec. 39	,,	Do. Do.
DITTO.	RIO MONDEGO. Tonnage Bounty and Moiety of Hull, &c.	7 Feb. 40	,,	Do. Do.
DITTO.	AMIZADE CONSTANTE. Slave and Tonnage Bounties.	19 Feb. 40	,,	Do. Do.
PLUTO.	BALURCA. Tonnage Bounty.	20 Feb. 42	19 July 43	J. Woodhead, 1, James St., Adelphi.
RATTLESNAKE.	CARABUSA. Goods Captured from Pirates.	31 Jan. & 1 Feb. 29	15 Sept. 43	J. P. Muspratt, 33, Abchurch Lane, City.

Digitized by Google

Captor.	Prize.	Date of Capture.	Day of Payment.	Agents.
STROMBOLI.	WATCHFUL. Salvage.	22 Aug. 42	17 July 43	J. Woodhead, 1, James St., Adelphi.
WOLVERENE.	Schooner, Name unknown. Tonnage Bounty and Moiety of Proceeds.	5 Apr. 41	29 June 43	Stilwell and Sons, 22, Arundel St., Strand.
WATERWITCH.	FORTUNA. Tonnage Bounty and Moiety of Proceeds.	1 Nov. 39	21 Sept. 43	Do. Do.
DITTO.	DONNA ELIZA. Tonnage Bounty, and Moiety of Proceeds.	30 June 41	,,	Do. Do.
ZEBRA.	CARABUSA. Goods Captured from Pirates.	31 Jan. & 1 Feb. 23	15 Sept. 43	J. P. Muspratt, 83, Abchurch Lane, City.

ADMIRALTY.

26th March, 1842.

NOTICE is hereby given, That Turkish Medals for the Officers and Men employed during the Campaign in Syria belonging to the undermentioned Ships, have been received at this Office, viz.:—

Asia.
Bellerophon.
Benbow.
Cambridge.
Carysfort.
Castor.
Cyclops, *Steam Vessel.*
Daphne.
Dido.
Edinburgh.
Ganges.
Gorgon, *Steam Vessel.*
Hastings.
Hazard.
Hecate, *Steam Vessel.*
Hydra, *Steam Vessel.*
Implacable.
Magicienne.
Medea, *Steam Vessel.*
Phœnix, *Steam Vessel.*
Pique
Powerful.
Princess Charlotte.
Revenge.
Rodney.
Stromboli, *Steam Vessel.*
Talbot.
Thunderer.
Vanguard.
Vesuvius, *Steam Vessel.*
Wasp.
Zebra.

GOLD MEDALS.—For Officers ranking with Field Officers.
SILVER MEDALS.—For Quarter-Deck and Warrant Officers.
COPPER MEDALS.—For Working Petty Officers, Seamen, Marines and Boys.

Of which the Gold Medals will be delivered on application at this Office, and the Silver and Copper Medals on application at the Office of the Accountant-General of the Navy, Somerset House; and the parties applying for them are to produce their respective Certificates.

By command of their Lordships,

JOHN BARROW.

Digitized by Google

Officers whose Deaths have been officially reported since 20th June, 1843.

ROYAL NAVY.

FLAG OFFICER.

	Seniority.
Vice-Admiral James Keith Shephard.....	1840

CAPTAINS.

John Miller.....	1797
Thomas Withers.....	1809
Jenkin Jones.....	1828
Richard Keane.....	1831
Goddard Blenerhasset.....	1840

COMMANDERS.

Henry Fennell.....	1814
Henry C. Pemberton.....	1818
Edmund M. Harington.....	1822
Samuel T. Harmer.....	1827
William C. Phillott.....	1838
Henry Church.....	1838
Charles C. Birkett.....	1840
Robert W. Dunlop.....	1833
George W. Brown.....	1834
John Leach.....	1837
William Johnson (*a*).....	1840
William H. Walker.....	1841

LIEUTENANTS.

D. R. K. Cooke.....	1811
John G. Draper.....	1814
Pierce H. Mott.....	1814
Charles Charterie.....	1824

	Seniority.
Allan G. Bogle.....	1840
Edward C. Smith.....	1837
Brownlow H. Paget.....	1834
Hon. A. A. Villiers.....	1838
Poole Gubbins.....	1841

MASTERS.

Robert Medland.....	1811
Benjamin W. Robinson.....	1830

MEDICAL OFFICERS.

Andrew Baird, *m.d.*.....	P.	1801
William Huey.....	S.	1814
John London, *m.d.*.....	S.	1815
John Crocket.....	S.	1815
William Martin (*c*).....	S.	1835
Stephen E. Sandys.....	A.S.	1839

PURSERS.

Thomas Reeve.....	1790
Thomas Fairweather.....	1811
John Warwick.....	1822
John Mitchell (*b*).....	1837

ROYAL MARINES.

Captain.....	Samuel Ball.....	1793
	George Brown.....	1809
	William Young.....	1826
1st Lieut......	Robert Martin.....	1781
	William Blucke.....	1809

LONDON:—Printed by W. CLOWES and SONS, Stamford Street.

Digitized by Google

Digitized by Google

Digitized by Google

Digitized by Google

Digitized by Google

UNIVERSITY OF MICHIGAN
3 9015 02597 6708

Digitized by Google

Digitized by Google